

**DRAFT**

**Filer Manual – Volume I  
General Information**

---

**VERSION 5**

**September 2008**

## Notice

This draft Filer Manual, posted before Commission approval of potential regulatory changes in this release, is provided as a service to our filing community to assist filers, agents, and software developers prepare for potential changes the staff anticipates. Since this is a draft manual, the SEC retains the right to change any part of the manual before the new system release is made final. In addition, the final EDGAR Filer Manual (Volume I) (Version 5) is subject to Commission approval and may be revised before approval or not approved at all. Similarly, the posting of the draft manual does not indicate Commission approval of any pending proposed changes relating to the potential changes reflected in the draft manual. The changes outlined in this draft manual, if approved, are scheduled to take effect on September 15, 2008. The final version of the manual will be made available as if approved by the Commission September 15, 2008, on the SEC's Public Website.

Use this EDGAR® Filer Manual when making electronic filings with the United States Securities and Exchange Commission (SEC or "Commission"). See Rule 301 of Regulation S-T.

The EDGAR Filer Manual consists of three volumes. EDGAR Filer Manual (Volume I) General Information introduces the requirements for becoming an EDGAR Filer and maintaining EDGAR company information. EDGAR Filer Manual (Volume II) EDGAR Filing illustrates the process to submit an online filing. EDGAR Filer Manual (Volume III) N-SAR Supplement is a guide for preparing electronic submissions of Form N-SAR.

---

For up-to-date information regarding filing-related topics, consult the following EDGAR websites:

- Information for EDGAR Filers (<http://www.sec.gov/info/edgar.shtml>)
- EDGAR Gateway to submit filings (<http://www.portal.edgarfiling.sec.gov>)
- EDGAR Company Database (<http://www.edgarcompany.sec.gov>).

---

EDGAR® and EDGARLink® are registered trademarks of the Securities and Exchange Commission. EDGARLite™ is a trademark of the Securities and Exchange Commission. All other product brand names mentioned in this Filer Manual are trademarks or registered trademarks of their respective holders.

**Note:** New EDGAR software releases include modifications to the EDGARLink software and EDGAR submission templates. Please download, install, and use the new EDGARLink software and submission templates to ensure that submissions will be processed successfully.

To protect the privacy of our filing community, filers are asked not to include social security numbers in filings submitted to the Commission.

## Updates

On June 23, 2008, EDGAR Release 9.12 introduced the following changes:

- Suspended series and classes non-compliant co-registrant filings.
- Incorporated final US GAAP Taxonomies 1.0 into EDGAR.

On September 15, 2008, EDGAR Release 9.13 will introduce the following changes:

- The implementation of a new online electronic Form D (Notice of Sale of Securities Pursuant to Regulation D, Section 4(6), and/or Uniform Limited Offering Exemption), accessible from the EDGAR OnlineForms Website.
- To support the online submission of Form D, new electronic submission form types D and D/A will be added. On September 15, 2008, filers may use the online submission process to file a Form D and its amendment on a voluntary basis until March 15, 2009, after which they must be filed electronically.

For background concerning the electronic submission of Form D, see Release 33-8891 (February 6, 2008)[73 FR 10592].

If a filer is new to the electronic filing process, but has previously filed with the SEC in paper, they may have been assigned a CIK and must use the Convert Paper Only Filer to Electronic Filer functionality (See EDGAR Filer Manual - Volume I, Section 3.3.1) on the EDGAR Filer Management Website to become an electronic filer prior to using the new online Form application to file.

If a filer is new to the electronic filing process, but has never previously filed with the SEC in paper or has never been assigned a CIK, they must apply for EDGAR access codes via the EDGAR Filer Management Website (See EDGAR Filer Manual - Volume I, Section 3.2) prior to using the new online Form application to file.

- Correction to the OMB expiration date displayed on the printed blank Form TA-2 (Annual Report of Transfer Agent activities filed pursuant to the Securities Exchange Act of 1934) to be “September 20, 2009”. Previously, the expiration date displayed was September 30, 2006.
- Correction to the order the response fields are displayed for Form TA-2 Question 1(h) (Full Name of Registrant as stated in Question 3 of Form TA-1) and Question 3(a) (Registrants Appropriate Regulatory Agency) on the printed blank form. Previously, the response fields were erroneously switched for these two questions.
- Form TA-2 Question 11(a)(i) (Date of Database Search) will be optional.
- EDGAR will abbreviate company name designations (Company, Corporation, Incorporated, Incorporation, and Limited) when companies are created using the Filer Management Website or the SEC Workstation. Regardless of the case sensitivity of the input, the affected values will be converted as follows:

DRAFT

Company (CO to Co)  
Corporation (CORP to Corp)  
Incorporated (INC to Inc)  
Incorporation (INC to Inc)  
Limited (LTD to Ltd)

- Submission types PREM14A, DEFM14A, PREM14C and DEFM14C have been revised to correctly process series and class identifiers. Target funds that are series and class investment companies must use these submission types for those proxy mergers for which the acquiring fund does not file a registration statement on Form N-14; PREM14A, DEFM14A, PREM14C and DEFM14C must include the relevant series and class identifiers for both the target and the acquiring fund (if in existence).

~~On May 5, 2008, EDGAR Release 9.10 will introduce the following changes:~~

- ~~Removal of rescinded EDGAR submission types—S 4EF/A, F 4EF/A, N 14AE, and N 14AE/A.~~
- ~~Addition to supported versions of XBRL Standard Taxonomies and inclusion of new link for USGAAP XBRL Taxonomies.~~

## Table of Contents

<b>PREFACE</b> .....	<b>IV</b>
<b>1. INTRODUCTION TO VOLUME I</b> .....	<b>1-1</b>
1.1 Organization of this Manual .....	1-1
1.2 Conventions Used in this Manual .....	1-1
<b>2. GENERAL INFORMATION FOR FILERS</b> .....	<b>2-1</b>
2.1 How to Obtain the EDGAR Filer Manual .....	2-1
2.2 Hours of Operation .....	2-1
2.3 Introduction to Web Browsers .....	2-1
2.3.1 Browser Differences .....	2-1
2.4 Accessing EDGAR .....	2-2
2.5 EDGAR Hardware and Software Requirements.....	2-3
2.6 Getting Help with EDGAR.....	2-3
<b>3. BECOMING AN EDGAR FILER</b> .....	<b>3-1</b>
3.1 Getting Ready .....	3-1
3.1.1 Accessing the EDGAR Gateway .....	3-5
3.1.2 Accessing the EDGAR Filer Management Website .....	3-6
3.1.3 Navigating the EDGAR Filer Management Website (EFMW) .....	3-7
3.2 New SEC Filer: Applying for EDGAR Access .....	3-10
3.2.1 Overview .....	3-10
3.2.2 Application (Form ID).....	3-11
3.2.3 Assembling and Submitting the Form ID Application .....	3-20
3.2.4 Defining a Passphrase.....	3-27
3.2.5 Authentication Documentation .....	3-32
3.2.6 Application Acceptance and Applicant Notification .....	3-33
3.3 Current SEC Filer: Applying for EDGAR Access .....	3-33
3.3.1 Current Paper Only Filer .....	3-33
3.3.2 New Serial Company .....	3-38
3.4 Creating an Asset Backed Securities Issuing Entity.....	3-42
3.5 Examples of Notification Messages .....	3-47
3.5.1 Form ID Application Messages .....	3-48

3.5.2 Convert Paper Only Filer to Electronic Filer Request ..... 3-50

3.5.3 EDGAR Access for New Serial Companies Request ..... 3-52

**4. GENERATING EDGAR ACCESS CODES ..... 4-1**

4.1 Generating All EDGAR Access Codes ..... 4-1

4.1.1 Requesting an EDGAR Passphrase ..... 4-4

4.1.2 Update Passphrase Request ..... 4-9

4.1.3 Changing your CCC or Password ..... 4-11

4.1.4 Creating a Passphrase for the First Time ..... 4-15

**5. MAINTENANCE OF COMPANY DATA ..... 5-1**

5.1 Login to EDGAR ..... 5-1

5.2 Accessing Submission and Company Information ..... 5-1

5.3 Retrieve Company Information ..... 5-3

5.4 Edit Company Information ..... 5-5

5.4.1 Series and Classes (Contracts) Information ..... 5-8

5.5 Logging in with a Different CIK ..... 5-20

**6. INTRODUCTION TO FILING ON EDGAR ..... 6-1**

6.1 Filing Preparation and Submission ..... 6-1

6.2 EDGARLink Forms ..... 6-1

6.2.1 Creating an EDGARLink Filing ..... 6-1

6.2.2 Transmitting an EDGARLink Filing ..... 6-2

6.2.3 Additional Filing Transmission Methods for EDGARLink Filings ..... 6-2

6.3 Online XML Forms ..... 6-3

6.3.1 Creating an Online XML Form ..... 6-3

6.3.2 Transmitting an Online XML Form ..... 6-4

6.4 Filer-Constructed Technical Filing Specifications ..... 6-4

6.4.1 XFDL Technical Specification ..... 6-5

6.4.2 XML Form Type Technical Specification ..... 6-5

6.4.3 Transmitting XFDL and XML Form Types ..... 6-6

**APPENDIX A. GLOSSARY OF COMMONLY USED TERMS, ACRONYMS, AND ABBREVIATIONS ..... A-1**

**APPENDIX B. FREQUENTLY ASKED QUESTIONS ..... B-1**

**APPENDIX C. AUTOMATED NAME CONFORMANCE RULES ..... C-1**

## PREFACE

Welcome to the Electronic Data Gathering, Analysis, and Retrieval (EDGAR) system of the U.S. Securities and Exchange Commission (SEC). EDGAR provides an electronic filing process for filers and filing agents submitting documents under the Securities Act of 1933, the Securities Exchange Act of 1934, the Trust Indenture Act of 1939, and the Investment Company Act of 1940 (collectively, "Acts").

When you have determined that you have a requirement to file electronically on EDGAR, you must follow a specified process. The first step of this process, applying to be an electronic filer, is covered in this manual. The EDGAR system has built in a number of safeguards that require you to complete a formal application process before you can access most of the EDGAR Filer Websites. After you complete that process, you will be able to generate new or replacement access codes that allow you to start filing on the system. These codes also provide access to other sites that allow you to create certain types of filings, or to update your company information. The two EDGAR Filer Manuals are designed to help you follow this process. The first volume of this manual covers the application process and outlines how to keep your company data, which is stored in EDGAR, up-to-date. The second volume helps you understand the tools provided by the SEC for constructing and transmitting electronic submissions.

The SEC accepts electronic submissions through the Internet or direct dial transmissions. EDGAR will disseminate that information and you may view electronically submitted filings in the SEC's Public Reference Room in Washington, DC, through commercial dissemination services, or by using the SEC's website on the World Wide Web (<http://www.sec.gov>).

### **Do you need to file through EDGAR?**

Whether or not you need to submit filings on EDGAR will depend on the form type(s) you are required to submit. For those requirements, refer to Regulation S-T, Rule 101 [Mandated Electronic Submissions and Exceptions].

### **Rules Governing Forms and Filing Information**

EDGAR provides you with an electronic means to submit information to us. **It does not change the content of what you submit.** Regulation S-T mandates electronic submissions of filings by all domestic and foreign registrants. Regulation S-T also provides the general requirements and procedures for electronic filing. You may find copies of Regulation S-T in the Federal Register and the Code of Federal Regulations (17 CFR Part 232) in our Public Reference Rooms. You will also find Regulation S-T under the Division of Corporation Finance area on the SEC's website ([www.sec.gov](http://www.sec.gov)) under Forms and Associated Regulations, EDGAR.

Please see the EDGAR Filer Manual Volume II for a detailed listing of laws and releases that affect electronic filing. You may obtain copies of this material from our SEC website ([www.sec.gov](http://www.sec.gov)).

## **1. INTRODUCTION TO VOLUME I**

### **1.1 Organization of this Manual**

This volume is divided into chapters and appendices. The paragraphs and subparagraphs are numbered for easy reference (e.g., 1.2, 3.6.1).

The chapters of this volume primarily refer to the process of registering as an electronic filer on EDGAR and maintaining your company information.

The following outline shows you where to find information in this volume. An index is also provided at the end of this document.

#### **CHAPTER 1 – Introduction**

#### **CHAPTER 2 – General Information for Filers**

#### **CHAPTER 3 – Becoming an EDGAR Filer**

#### **CHAPTER 4 – Generating EDGAR Access Codes**

#### **CHAPTER 5 – Maintenance of Company Data**

#### **CHAPTER 6 – Introduction to Filing on EDGAR**

#### **APPENDICES:**

##### **A Glossary of Commonly Used Terms, Acronyms, and Abbreviations**

This glossary contains terms, acronyms, and abbreviations used in the Filer Manual.

##### **B Frequently Asked Questions**

Answers to some of the questions asked most frequently by EDGAR filers.

##### **C Automated Name Conformance Rules for Company and Individual Entity Names**

Appendix C explains the conformance rules that will be automatically applied to Company and Individual Entity Names entered in the EDGAR system.

### **1.2 Conventions Used in this Manual**

As you read this volume you should notice attributes assigned to certain types of text:

- Instructions to press a key on a keyboard or click a button on the screen appear in square brackets and in title case:

- ◇ Press [Enter]
- ◇ Click [Module/Segment]
- Titles of check, dialog, and list boxes, fields, functions, options, processes, queries, reports, pages, tables, and windows appear in title case:
  - ◇ Submission Type list box
  - ◇ Name field
  - ◇ Company Information query
  - ◇ Return Copy check box
- Menus, menu options, radio buttons, and statuses appear in title case and have double quotation marks around them:
  - ◇ “Test Filing” radio button
  - ◇ From the “Edit” menu, select “Copy”
  - ◇ “Busy” status
- Directories and file names appear in bold text:
  - ◇ The **C:\temp** directory
  - ◇ Click on the **EDGARInstaller.exe** icon
- Keystroke combinations appear between less-than and greater-than brackets and in upper case:
  - ◇ <ALT-TAB>
  - ◇ <CTRL-C>
- Internet Hyperlinks appear underlined:
  - ◇ Home

## **2. GENERAL INFORMATION FOR FILERS**

### **2.1 How to Obtain the EDGAR Filer Manual**

You can download the latest version of the Filer Manual from our website ([www.sec.gov](http://www.sec.gov)) under “Information for EDGAR Filers.” The Filer Manual is also available in HTML format on the EDGAR Filing Website (<https://www.edgarfiling.sec.gov>).

You can also purchase the latest version of the EDGAR Filer Manual from Thomson Financial, formerly Disclosure, Inc., at the following address:

ATTN: Thomson Financial  
Public Reference Room  
US Securities and Exchange Commission  
100 F Street, NE  
Room 1580  
Washington, DC 20549

Or, call Thomson Financial at one of the following numbers:

(800) 638-8241  
(301) 951-1350

### **2.2 Hours of Operation**

EDGAR accepts new filer applications, new filings, and changes to filer data each business day, Monday through Friday, from 6:00 a.m. to 10:00 p.m., Eastern Time. Transmissions started but not completed by 10:00 p.m. Eastern Time may be canceled, and you may have to re-submit on the next business day.

### **2.3 Introduction to Web Browsers**

The EDGAR system uses web-based technology to make submitting filings easier and faster. Web browsers read code called Hypertext Mark-up Language (HTML). Many people have become familiar with HTML since they have used the Internet. We use a browser as an integral part of EDGAR, providing our interface to the EDGAR Filing Website.

#### **2.3.1 Browser Differences**

There are two industry standard browsers currently in use today: Netscape Navigator and Microsoft Internet Explorer (IE). The EDGAR Filing Website does not support Netscape version 6.0. Both browsers comply with Secure Socket Layer (SSL) communications that you will use to reach the EDGAR Filing Website, and are easy to obtain. Which browser you use is a personal preference. This section covers some functions that are innate to browsers, how your browser

should be set up, and the differences between Netscape and IE. You should be aware that there might be subtle differences if you are using IE or other versions of Netscape.

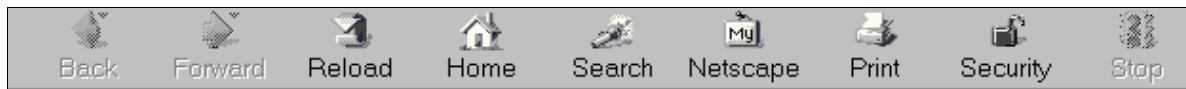

Netscape Menu Bar

Internet Explorer Menu Bar

**Figure 2-1: Browser Menu Bars**

Both browsers have very similar navigation functions: [Back], [Forward], [Stop], and [Reload] buttons, Current Address Location fields, as well as buttons for performing other functions such as printing and saving. The largest difference between the two browsers is button appearances and where to update the preference settings. For detailed information on your browser, see your browser's user manual or help function.

The browser window works similarly to all windows, in that it can be maximized, minimized, and sized. The default menu bar contains buttons that help you navigate the Internet; however, these buttons do not necessarily help you navigate EDGAR. For the purposes of logging into EDGAR, downloading files, submitting filings and company queries, or updating company information, these buttons do not apply. Some of the functions you can use are Bookmark, to mark the EDGAR Login page for easy accessibility; Back, to correct, add, or remove criteria from a query; and Security, to turn on or off your security functions.

When you login to an EDGAR website, please read the Welcome Page. It contains updated information about EDGAR, including filing requirements, system changes, new versions of software tools and submission templates, and other related information.

## 2.4 Accessing EDGAR

To access EDGAR, a filer must have EDGAR access codes. New filers and filers who want to file in another capacity (e.g., filing agent or training agent) must use Form ID to apply for EDGAR access codes. You must file Form ID electronically and fax to the Commission an accompanying manually signed and notarized authentication document. If we do not receive your fax, we cannot process your application. Details of this process are covered in other sections of this manual. Once you have obtained your access codes, you will be ready to login to EDGAR, download submission templates, transmit submissions, run company queries, update your company information, or change your password/CCC (CIK Confirmation Code).

## 2.5 EDGAR Hardware and Software Requirements

The following list states the recommended system requirements:

- PC with the following:
  - ◊ 500+ MHz processor
  - ◊ Windows 95 version B or higher, 98, 2000, NT, or XP  
**Note:** EDGARLink is not supported on Windows 95
  - ◊ 128 MB of RAM recommended; less may cause program or system performance problems
  - ◊ Hard Drive with 100 MB of disk storage to install the software and 20–30 MB of disk storage for submission preparation and transfer
- Monitor (color recommended, but not required)
- Printer (recommended, but not required)
- Internet browser: Netscape Navigator version 7.0 or higher or Internet Explorer version 5.0 or higher and supporting 128-bit cipher strength. Java should be enabled in the browser. EDGARLink and the EDGAR Filing Website **do not** support Netscape 6.0
- Word processing or spreadsheet applications having the option to save documents as standard ASCII or HTML text
- Internet or direct dial access through a telephone/data line and a modem/router. In some cases, you may need to use a PBX telephone/data line. If you are using a PBX line, you may need to modify the telephone number that is used for direct dial connections
- We recommend you use the default settings during the EDGARLink install

If you have questions about your PC configuration, check with the manufacturer.

## 2.6 Getting Help with EDGAR

### **For Procedural and Technical questions, contact Filer Support**

You can reach our Filer Support Branches in the Divisions at (202) 551-8900. These offices respond to general EDGAR questions like how to become a filer, the form ID process, how to get to the Websites, how to update filer information, filing of forms, and header tags. Filer Support is available each business day from 7:00 a.m. to 7:00 p.m. Eastern Time.

For general fee information, contact our Fee Account Services Branch in the Office of Financial Management at (202) 551-8989.

### **For Substantive questions, contact your Division**

For filing content, rule interpretations, filing date adjustments, and hardship exemption requests, contact the division that reviews the filing, the Division of Corporation Finance or Investment Management, during normal business hours 9:00 a.m. to 5:30 p.m., Eastern Time.

*Division of Corporation Finance:*

For help with filings reviewed by the Division of Corporation Finance, contact the Office of EDGAR and Information Analysis in the Division of Corporation Finance at (202) 551-3600.

*Division of Investment Management:*

For help with Form 13-F, call the IM Chief Counsel inquiry line: (202) 551-6865

For help with Form N-SAR or Form 24F-2, call the N-SAR/24F-2 inquiry line: (202) 551-6703.

For help with investment company filings (except Forms 13-F, N-SAR and 24F-2), call the IM EDGAR inquiry line: (202) 551-6989.

- For questions concerning post-acceptance corrections and withdrawals, first please read our notice, “IM EDGAR Post-Acceptance Corrections” on the Information for EDGAR Filers web page (<http://www.sec.gov/info/edgar.shtml>).
- For questions concerning series and classes (contracts), first read our notice, “Series and Class (Contract) Notice and FAQ’s,” on the Information for EDGAR Filers web page (<http://www.sec.gov/info/edgar.shtml>).

### 3. BECOMING AN EDGAR FILER

#### 3.1 Getting Ready

To automate the process of submitting a Form ID application, the SEC has developed the EDGAR Filer Management Website (EFMW). At this website a potential filer can file the Form ID application, generate access codes (new/replacement), update a passphrase (required security code), convert from a paper only filer to an electronic filer, and obtain access codes for serial companies. You can access this website directly through its Uniform Resource Locator (URL): <https://www.filermanagement.edgarfiling.sec.gov> or through our EDGAR Gateway. The EDGAR Gateway allows you to navigate between the multiple EDGAR websites more easily. It is located at: <http://www.portal.edgarfiling.sec.gov>. It is strongly recommended that you bookmark this website or add it to the Favorites list in your browser.

This section describes the process that a new filer must follow to gain access to EDGAR. It also describes how to access the EDGAR Gateway and EFMW. For the EFMW, it covers the functionality that it provides, including how to create and submit a Form ID application electronically.

Before you can use the EDGAR system, you must submit a Form ID application to be accepted as an EDGAR filer. (Refer to Section 3.2, New SEC Filer: Applying for EDGAR Access, for more information. If you wish to create an Asset-Backed Securities Issuing Entity, refer to Section 3.4, Creating an Asset Backed Securities Issuing Entity.) An EDGAR filer can be a registrant, a third-party non-registrant filer, a transfer agent, a third-party agent filing for another individual or entity, or a training agent. EDGAR filers may send submissions on their own behalf or use a filing agent. Training agents may only send test submissions. **A duly authorized person, such as a partner, president, treasurer, corporate secretary, officer, or director, must sign the Form ID. Section 16 filers may have someone with their power of attorney sign the Form ID.** Filing agents such as financial printers cannot sign this Form on behalf of the issuer unless they are specifically authorized to do so in writing on behalf of the issuer or Section 16 filer. The documentation should accompany the Form ID.

As an applicant for EDGAR access codes, you must indicate whether you are a filer, filing agent, or training agent as defined in Part I of the Form ID General Instructions. If you plan to file on EDGAR in more than one capacity, a separate Form ID must be completed and submitted for each capacity. For example, if you want to make EDGAR submissions as a registrant, and as a filing agent, and as a training agent, you must submit a separate Form ID for each filing capacity. You will receive three separate sets of CIKs and access codes.

It is mandatory to include the registrant's Tax Identification Number (TIN) to establish domestic companies. This is for companies only, not individuals. If you do not have your TIN when you submit your initial Form ID, you may add it to the EDGAR database by going to the EDGAR Filing Website and adding it to your company's information.

You must file your Form ID application electronically via the EDGAR Filer Management Website, then you must fax the required manually signed and notarized authentication documentation to the SEC. Intentional misstatements or omissions of facts constitute federal criminal violations. See 18 U.S.C. 1001.

Section 3.2, New SEC Filer: Applying for EDGAR Access, contains instructions on how to do this. You can print various EDGAR-related forms (e.g., Form TH, Form SE) from the *www.sec.gov* website. You can also request additional copies from the SEC's Publications Office by calling (202) 551-4040, or by making a written request to the following address:

ATTN: Publications Branch  
US Securities and Exchange Commission  
Mail Stop L610  
100 F Street, NE  
Washington, DC 20549

You must fax the manually signed and notarized authentication documentation associated with your electronic Form ID to the following office:

US Securities and Exchange Commission  
ATTN: Filer Support  
(202) 504-2474

**or**  
(703) 914-4240

You may contact Filer Support at (202) 551-8900 if you require additional information.

After we accept your Form ID application, you will receive instructions on how to obtain the following four access codes:

- CIK -- Central Index Key:

The CIK is a number that we assign to each entity that submits filings to us. Use of the CIK allows us to differentiate between filing entities with similar names. A CIK is used to identify all filers, both EDGAR and non-EDGAR. Individuals should use their own CIK number and password each time they logon to EDGAR, even if their filings relate to different registrants.

- ◇ Using the CIK to Login and Identify Submitter Registrants:

The CIK is the one EDGAR access code that is available to the public. In EDGAR, the CIK is used with a password for login identification (sometimes referred to as a login CIK). This identifies the submitter, which could be a registrant, a non-registrant, a filing agent, or a training agent. The CIK is also used with the CCC in submission headers to identify the registrant. The CIK is a permanent identifier; you may not change it. You can login to EDGAR using any valid CIK-password combination. The login CIK will be part of the unique identifier for the submission.

- CCC -- CIK Confirmation Code:

The CCC is a code of eight characters having at least one number (0-9) and at least one special character (@, #, \$, \*). The CCC is case-sensitive and you must use it exactly as created, either in upper or lower case. Because the CCC is case-sensitive, if you use lower case letters when the CCC is created or changed, you must use lower case letters when entering the CCC in submission headers. To avoid confusion, we do not use the number 1 (one), the lower-case letter “l” (el), the number 0 (zero), or the capital letter O (oh) in assigning codes. We suggest that you also avoid using these numbers and letters when changing your CCC. You will need both a CIK and its corresponding CCC to submit a filing.

- ◊ Releasing the CCC To Filing Agents and Financial Printers:

If you use a filing agent, you may release the CCC to your agent because you must include a CCC in your submission. When a third-party agent submits a filing for you, the agent uses its own login CIK and password to establish authorization to make a submission. However, the agent must use your CIK and CCC in your submission in order to identify you as the entity for which the submission is being made.

- ◊ Changing Your CCC:

We recommend that you change your CCC after a third-party filing agent has used it for a submission on your behalf. You may also want to change your CCC for security purposes. You will find procedures for changing the CCC in Chapter 4.

- Password:

The password is a code of eight characters having at least one number (0-9) and at least one special character (@, #, \$, \*). The password is case-sensitive and you must use it exactly as created, either in upper or lower case. You use it in combination with a CIK to identify the entity making a submission. This entity may be you, or a filing agent, or the law firm who files on your behalf. Since a CIK is public information, a second, confidential code is necessary to ensure that whoever is sending a submission to EDGAR is authorized to do so. You must enter both a CIK and a password to access EDGAR. The CIK is public and you may give it and the CCC to your agent to make submissions on your behalf, but you should hold the password in strictest confidence.

- ◊ Changing Your Password:

We encourage you to change your password frequently, at least annually. You will find procedures for changing a password in Chapter 4. To change a password, you must use a Password Modification Authorization Code (PMAC). **Your password will expire 12 months after it was created or last changed.** If you are locked out of

EDGAR because your password has expired, you may generate a new set of EDGAR access codes (PMAC, password, CCC) via the EDGAR Filer Management Website using your passphrase. If you have also forgotten your passphrase, you must request a new passphrase (also via the EDGAR Filer Management Website) before you can generate a new password. A request for a new passphrase must be accompanied by authentication documentation, and it must be accepted by the SEC, so be sure to keep your password up to date. (Refer to Section 4.1, Generating All EDGAR Access Codes, for instructions on how to generate a new set of EDGAR access codes and how to request a new passphrase.)

- PMAC -- Password Modification Authorization Code:

You must use the PMAC to authorize a change of password. The PMAC is a code of eight characters having at least one number (0-9) and at least one special character (@, #, \$, \*). The PMAC is case-sensitive and you must enter it exactly as created. It is a very private code, and only one or two persons in an organization should know this code. If you misplace or have forgotten your PMAC, you may generate a new set of EDGAR access codes (CCC, password, PMAC) via the EDGAR Filer Management Website (<https://www.filermanagement.edgarfiling.sec.gov>) using your passphrase. The CIK is public and you may give it and the CCC to your agent to make submissions on your behalf, but you should hold the PMAC in strictest confidence.

Part of the process of submitting an electronic Form ID application is to specify an EDGAR passphrase:

- Passphrase:

The passphrase is used to generate a set of EDGAR access codes (PMAC, password, CCC). The passphrase follows the PMAC formatting and usage rules (see PMAC). Because it can be used to generate the EDGAR access codes, the passphrase is a very sensitive code that should be strictly controlled. Access to it within your organization should be extremely limited. As mentioned previously, requesting a new passphrase must be done via the EDGAR Filer Management Website, it must be accompanied by manually signed and notarized authentication documentation, and it must be accepted by the SEC. (Refer to Section 4.1, Generating All EDGAR Access Codes, for instructions on how to generate a new set of EDGAR access codes and how to request a new passphrase.)

**The SEC does not keep these codes on file.** It is the responsibility of the individual designated as the Contact for EDGAR on the Form ID to provide these codes to the EDGAR filing parties, and to keep the codes secure. Section 16 filers must provide their EDGAR codes to their EDGAR contact at each of the companies for which they are insiders if the companies are going to file on their behalf. Only ONE set of EDGAR codes will be valid for each individual, so it is

essential that all relevant companies be given the codes. Only one Form ID should be submitted for a registrant or an individual applicant.

**Note:** To protect the integrity and security of the data you send, you must limit the number of people who know your CCC, password, and PMAC.

### 3.1.1 Accessing the EDGAR Gateway

Any potential filer can access any of the EDGAR Websites by using the EDGAR Gateway into the EDGAR system. Please execute the following procedure:

1. Connect to the Internet.
2. Go to the EDGAR Gateway  
<http://www.portal.edgarfiling.sec.gov>

The EDGAR Gateway page appears (see Figure 3-1: EDGAR Gateway Page).

This page functions as a gateway to all EDGAR Websites. As such, it is strongly recommended that you bookmark this page or add it to the Favorites list in your browser.

3. Read the questions and determine which one identifies what you want to accomplish. If you are a new filer, click on the link that says, “Would you like to become a new filer or generate new access codes”.

The Website Welcome page for the EDGAR Filer Management Website will appear.

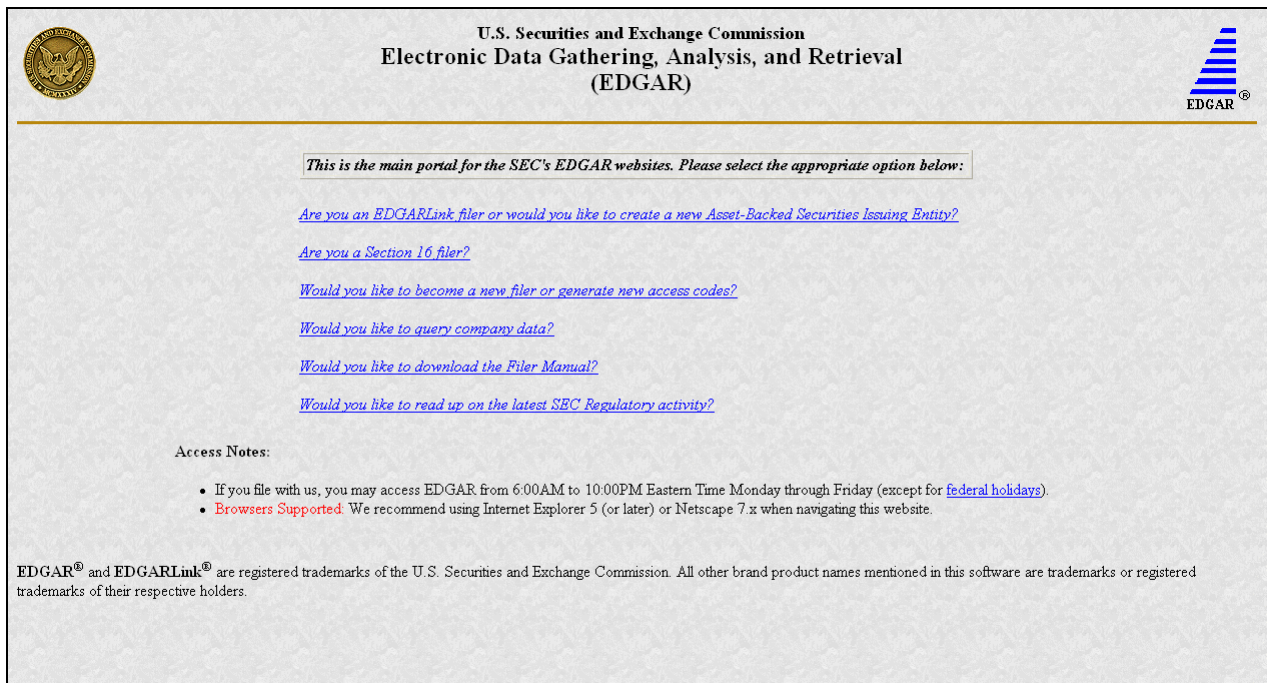

Figure 3-1: EDGAR Gateway Page

### 3.1.2 Accessing the EDGAR Filer Management Website

Another way to access the EFMW is to go directly to the website by executing the following procedure:

1. Connect to the Internet.
2. Go to the EFMW  
<https://www.filermanagement.edgarfiling.sec.gov>

The EFMW Home page appears (Figure 3-2: EDGAR Filer Management Home Page).

This page functions as a gateway to the website.

3. Click the [Press Here to Begin] button.

The EFMW Welcome page appears (Figure 3-3: EDGAR Filer Management Welcome Page (Top)).

This page provides access to the electronic Form ID application and other capabilities provided by the EFMW.

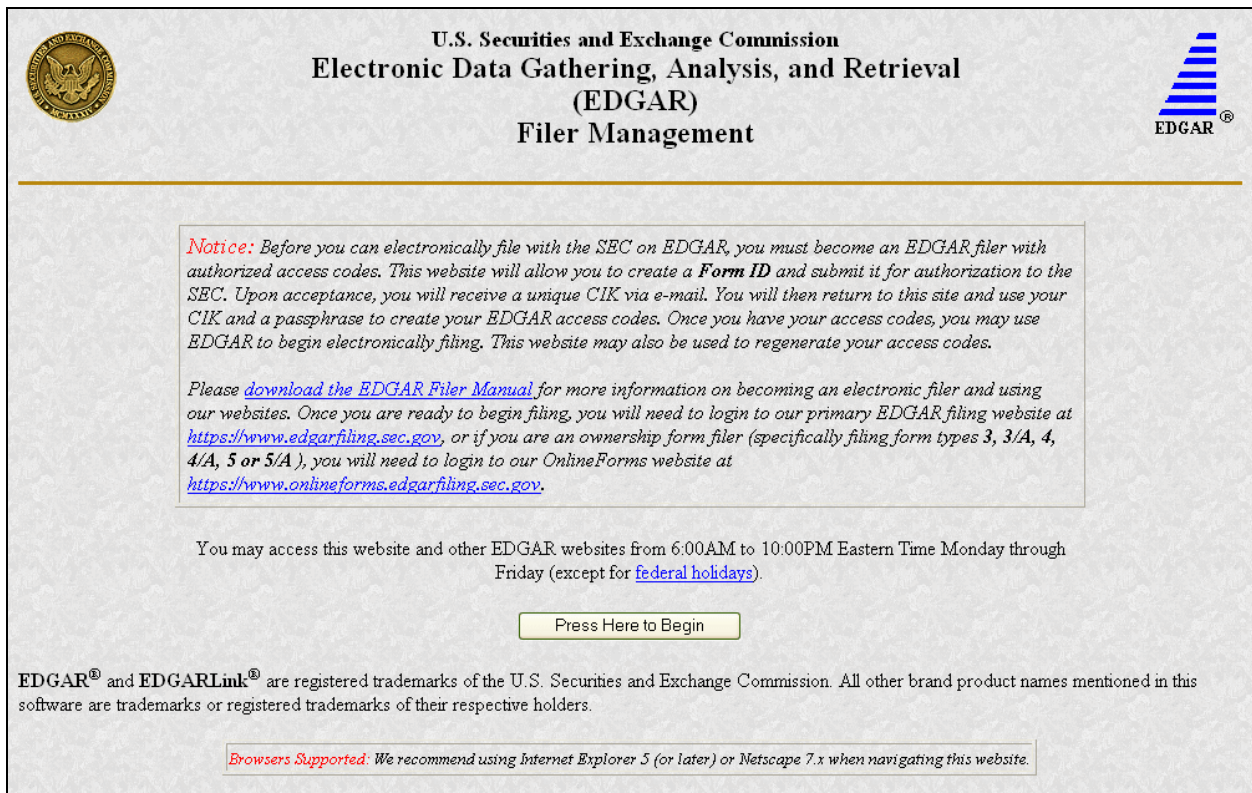

Figure 3-2: EDGAR Filer Management Home Page

**EDGAR®**  
Form ID  
• Home

**Filer Management**

- [Apply for EDGAR Access \(New\)](#)
- [Generate Access Codes \(New/Replacement\)](#)
- [Update Passphrase](#)
- [Convert Paper Only Filer to Electronic Filer](#)
- [EDGAR Access for New Serial Companies](#)

**Support**

- [General Help](#)
- [Frequently Asked Questions](#)

**U.S. Securities and Exchange Commission**  
**Electronic Data Gathering, Analysis, and Retrieval (EDGAR)**  
**Filer Management**

Welcome to the EDGAR Filer Management website. This website provides an electronic interface which implements the basic capabilities needed by a filer to gain access to the EDGAR system. (Note: If you or your company intend to file with the SEC via *paper forms only*, you need not register on this website.)

Access to the capabilities provided on this website will be given to the filer based on the description of the capability provided via each follows: please refer to the [EDGAR Filer Manual](#) for more complete descriptions.

- **Apply for EDGAR Access (New)**  
Use this link if you as an individual, another individual whom you represent, or a company that you represent is new to filing electronically with the SEC. If the potential filer already has an EDGAR Central Index Key (CIK), use one of the other links on this website to obtain an EDGAR Access Code.
- **Generate Access Codes (New/Replacement)**  
Use this link to generate a set of EDGAR access codes (i.e., ID/AG, Password and CGC) when:  
- you are applying for EDGAR Access for the first time (new user),  
- your password has expired (existing user),  
- you have forgotten all of your EDGAR access codes (existing user), or  
- you need to change your access codes for security reasons (i.e., they have been compromised).
- **Update Passphrase**  
Use this link to reset your EDGAR Passphrase if you have forgotten it or it has been compromised.
- **Convert Paper Only Filer to Electronic Filer**  
Use this link if your company has been filing with the SEC via *paper forms only* and it has become necessary to file electronically.

**Figure 3-3: EDGAR Filer Management Welcome Page (Top)**

### 3.1.3 Navigating the EDGAR Filer Management Website (EFMW)

Once you access the EFMW, an option menu appears on the left-hand side of the browser window. This menu allows you to navigate easily through the EFMW without having to return to a menu page. This menu is broken down into two different sections:

- Filer Management
- Support

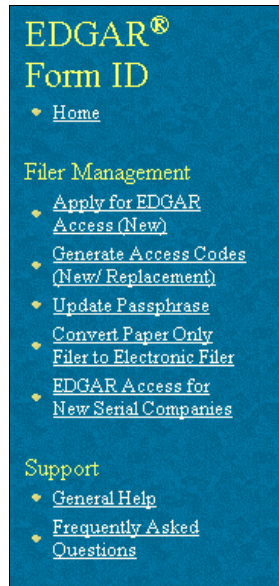

**Figure 3-4: EFMW Welcome Page Menu**

Note that clicking [Home](#) merely redisplay the EFMW Welcome page. This menu item exists for consistency with other EDGAR websites (such as the OnlineForms/XML Website) and to support future functionality. Please note that the links open pop-up windows, so users should not disable pop-up displays.

### 3.1.3.1 Filer Management

In the Filer Management section, there are five links:

- [Apply for EDGAR Access \(New\)](#)
- [Generate Access Codes \(New/Replacement\)](#)
- [Update Passphrase](#)
- [Convert Paper Only Filer to Electronic Filer](#)
- [EDGAR Access for New Serial Companies](#)

By clicking [Applying for EDGAR Access \(New\)](#), you can create a Form ID application and submit it to the SEC for acceptance. A Form ID application is typically submitted by:

- A [potential] filer who has not previously filed with the SEC in any media
- or*
- A current filer who needs to file in a new capacity<sup>3</sup>

Acceptance of a Form ID application results in the creation of a new Central Index Key (CIK).<sup>4</sup> For more details, please refer to Section 3.2, New SEC Filer: Applying for EDGAR Access.

---

<sup>3</sup> “Capacity” in this context is one of the following: filer, filing agent or training agent. It refers to the applicant, not the person filling out the form.

When you click on [Generate Access Codes \(New/Replacement\)](#) and enter your CIK and your passphrase<sup>5</sup>, you are presented with EDGAR access codes (for an existing CIK) that are needed to perform common “filing” activities. (These EDGAR access codes are the Password Modification Authorization Code [PMAC], the password, and the CIK Confirmation Code [CCC]). For more details, please refer to Section 4.1, Generating All EDGAR Access Codes.

By clicking [Update Passphrase](#), you can create a request for a new passphrase and submit it to the SEC for review and acceptance. This capability allows an existing EDGAR filer who has forgotten or wants to change his or her passphrase to get a new passphrase. With a new passphrase, the filer can regenerate the PMAC, password, and CCC. For more details, please refer to Section 4.1.1, Requesting an EDGAR Passphrase.

By clicking [Convert Paper Only Filer to Electronic Filer](#), paper filers can create a request for EDGAR access and submit it to the SEC for review and acceptance. This capability allows the filer to file electronically with the SEC in the future. For more details, please refer to Section 3.3.1, Current Paper Only Filer.

By clicking [EDGAR Access for New Serial Companies](#), you can create a request for EDGAR access for a new serial company and submit it to the SEC for review and acceptance. This capability allows a serial company that was previously created via the submittal of a form 424B filing to specify a passphrase for access to EDGAR (after the request has been accepted by the SEC, the serial company can use the passphrase to get the access codes [PMAC, password, and CCC] that are needed to file with EDGAR). For more details, please refer to Section 4.1.1 Requesting an EDGAR Passphrase.

### 3.1.3.2 Support

In the Support section, there are two links:

- [General Help](#)
- [Frequently Asked Questions](#)

#### 3.1.3.2.1 General Help

If you need help while using the EFMW on the Internet, click on [General Help](#) from the menu to bring up the General Help page (Figure 3-5: EFMW General Help Page) that displays a list of help topics. When you click on a topic, you are shown information or additional links to specify the type of assistance you need.

---

<sup>4</sup> The CIK is a number that is assigned to each entity (company or individual) that submits filings to the SEC. Use of the CIK allows us to differentiate between filing entities with similar names. A CIK is used to identify all filers, both EDGAR and non-EDGAR.

<sup>5</sup> The EDGAR passphrase is a security code that is used to generate a set of EDGAR access codes.

Figure 3-5: EFMW General Help Page

### 3.1.3.3 Frequently Asked Questions

Click on [Frequently Asked Questions](#) (FAQ) to open the EFMW Frequently Asked Questions page. The FAQ page answers the questions about the EFMW that have been asked most often. You may find the answers helpful while using the EFMW. Click on the hyperlink topic to display the answer in the lower portion of the window.

## 3.2 New SEC Filer: Applying for EDGAR Access

This section walks you through the process of applying for access to EDGAR for applicants who are new to filing with the SEC or who need to file with the SEC in a new role (e.g., filing agent or training agent). Filers who have previously filed with the SEC on paper and who need to begin filing electronically should follow the instructions in Section 3.3.1, Current Paper Only Filer. New serial companies that need EDGAR access should follow the instructions in Section 3.3.2, New Serial Company.

### 3.2.1 Overview

The process of applying for access to EDGAR consists of two parts as follows:

- Composing and submitting a Form ID
- Submitting Authentication documentation

**Access to EDGAR will not be granted to a potential new filer until both parts have been completed. The SEC will not accept a Form ID application until both documents have been received.** The Form ID is created and transmitted electronically, **it will not be accepted as a paper form.** The Authentication documentation is a manually signed and notarized hardcopy document that is faxed to the Branch of Filer Support. (Refer to Section 3.2.5, Authentication Documentation, for details.)

Within the context of a Form ID, the EFMW will:

- Allow you to provide all of the necessary information required by the SEC rules on an appropriate data gathering form (Form ID)
- Allow you to provide your signature and signature date
- Allow you to verify the information on the form
- Allow you to edit information on the form where necessary
- Allow you to upload attachments (i.e., cover letters, exhibits, or correspondence)
- Allow you to review and confirm your information and then print the submission for your records

Remember, the Form ID is a legal document. Consider these important notes when composing your Form ID using the EFMW:

- Intentional misstatements or omissions of facts constitute federal criminal violations. See 18 U.S.C.1001.
- Submission of a Form ID with missing required information will be considered incomplete and will not be accepted – all required fields must be completed.
- There is no capability to save work in progress, so it is important for you to have all of the information necessary to complete the form before you begin to assemble your submission online.
- You can exit the window at any time to discard your work in progress and start over.
- Only one applicant per Form ID is allowed (however, a method is provided to make it easier to submit multiple Form ID applications from the same browser window).

### 3.2.2 Application (Form ID)

This section outlines the process for composing a Form ID application using the EFMW and then transmitting the submission to EDGAR for processing.

**Note:** The instructions provided for the paper Form ID are pertinent to the information that is entered on the electronic Form ID data entry page. These instructions are available on the SEC website <http://www.sec.gov>.

Before beginning, gather all required information. Be especially sure to do the following:

- Determine the correct filer attributes: applicant type and company/individual indicator
- Ensure that you have identified the necessary contacts (for both EDGAR matters and for accounting and billing information)
- Ensure that you have proper and valid postal addresses, telephone numbers and e-mail addresses at hand
- Prepare any attachments, such as a cover letter or exhibit, save them in the correct format and have the file names identified.<sup>6</sup>

---

<sup>6</sup> ASCII (\*.txt file extension) and HTML (\*.htm file extension) attachments are accepted; PDF and graphic formats are not accepted.

The first step for composing a Form ID application is to bring up the Form ID data entry form. This is accomplished as follows:

1. Connect to the EFMW Welcome page (refer to Section 3.1.2, Accessing the EDGAR Filer Management Website).
2. Click on Apply for EDGAR Access (New) in the menu bar.
3. A new browser window opens and the data entry page for the Form ID application appears (Figure 3-6: EDGAR Apply for EDGAR Access (New) Page (Top)).
4. Enter the Form ID data, described in the following subsections.

**Figure 3-6: EDGAR Apply for EDGAR Access (New) Page (Top)**

The information on the Form ID data entry page is sectioned into five parts:

### **Applicant Information**

Basic information about the applicant, i.e., the company or individual that wishes to file with the SEC.

### **Filer Information**

Additional information about the applicant when the applicant is a company.

### **Contact for EDGAR Information, Inquiries and Access Codes**

Information about the person who is the applicant's point of contact for EDGAR-related information and queries.

### Contact for SEC Account Information and Billing Invoices

Information about the person who is the applicant’s point of contact for “financial” information and queries.

### Signature Information

Typed signature of the applicant, the authorized representative of an applicant that is not an individual or the individual authorized to sign by the individual applicant or authorized representative.

Note that the information to be entered is not the same for all applicants and that the data entry page is customized based upon the values of the filer attributes (Applicant Type and Company/Individual indicator). The “parts” that are required are based upon these filer attributes are specified in Table 3-1: EDGAR Form ID, “Parts”.

**Table 3-1: EDGAR Form ID, “Parts”**

Applicant Type	“Form ID” Data Entry Block				
	Applicant Information Part I	Filer Information Part II	Contact Information Part III	Account Information Part IV	Signature Information Part V
Filer (Company)	Yes	Yes	Yes	Yes	Yes
Filer (Individual)	Yes	No	Yes	No	Yes
Filing Agent (Company)	Yes	No	Yes	Yes	Yes
Filing Agent (Individual)	Yes	No	Yes	Yes	Yes
Training Agent (Company)	Yes	No	Yes	No	Yes
Training Agent (Individual)	Yes	No	Yes	No	Yes
Transfer Agent (Company)	Yes	Yes	Yes	Yes	Yes
Transfer Agent (Individual)	Yes	No	Yes	No	Yes

#### 3.2.2.1 Data Entry Conventions

The following are some basic EFMW data entry conventions:

- In Internet Explorer, disabled fields are read-only and are colored gray. In Netscape, the field is read-only but is not displayed in gray.
- An asterisk to the right of the label name indicates a required field. (For example, “Mailing Street 1 \*” is a required field.)

- Press the [Tab] key to move from field to field. (For this purpose, field level help counts as a field.)
- Field level help is available by clicking on the label.
- The [Exit Window] button will close the current data entry session and return to the EFMW Welcome page. Any data entered or attachments uploaded will be discarded.

### 3.2.2.2 Data Entry Details

Some significant details about the entry of the information on the Form ID application are described in the following sections. For each data portion of the data entry page there is a section and an associated screen shot. Note that the electronic Form ID application is modeled after the paper Form ID and that any instructions regarding the data to be entered in a field on the paper form are applicable to the electronic form.

#### 3.2.2.2.1 Applicant Information

The Applicant Information section of the Form ID application is the first data entry section that is displayed on the page (equivalent to Part I of the paper form). This information is to be supplied by all applicants. The filer attributes are the first items in this section (before the Name of Applicant/Individual) and are critical to the data entry process as they control the data entry fields that are available on the page. It is recommended that the filer attributes be specified before any other data and that an effort is made to ensure that they are correct: changing them after data has been entered in other fields may result in data being lost.<sup>7</sup> When the page is first displayed, the filer attributes are set to {"Filer" and "Company"}.

The Name of Applicant or Name of Individual is the first data entry field after the filer attributes. The difference between the two is that the Name of Applicant is used for companies only and consists of a single component, while the Name of Individual is used for individuals only and consists of four components, one each for Last Name, First Name, Middle Name, and Suffix. As stated on the web page, the Name will be conformed according to the EDGAR standards. (See APPENDIX C, AUTOMATED NAME CONFORMANCE RULES , for details of these conformance rules.) These standards may be viewed online by clicking the link in the Note above the data entry field. The process of automatic name conformance cannot be turned off or otherwise prevented or avoided by the requestor or applicant.

The Mailing Address is required and must be entered for all applicants. However, it may also be used for other addresses on the Form ID application (as described in the appropriate sections).

The TIN is required whenever the applicant is a Company. However, a company that has applied for but has not yet received a TIN must enter "00-0000000" (zeroes). Remember to update your

---

<sup>7</sup> Data in the "parts" that are common to the filer attributes settings will be preserved; however, data that exists in a "part" that is not needed based upon the new filer attribute setting is lost. For example, Filer (Company) requires the entry of Filer Information (Part II) – if you switch the filer attributes to Filer (Individual), any Filer Information that you may have entered is lost.

TIN when it is received. You must use the EDGAR Filing or OnlineForms/XML Website's Edit Company Information capability to update the TIN in EDGAR. The TIN is not needed for Individuals and cannot be entered (the entry of a Social Security Number [SSN] is not required and is not supported).

**Note:** The “applicant” is the company or individual who is required to file with the SEC, **not necessarily the person who is filling in the form (although it could be)**. The term “requestor” is used to refer to the person who is filling in the form.

### 3.2.2.2.2 Filer Information

The Filer Information section of the Form ID application is the second data entry section that is displayed on the page (equivalent to Part II of the paper form). This information can be supplied only for applicants that are companies.

The “Doing Business As” Name is optional. If the filer is a foreign filer, an optional Foreign Name data entry field is also available. This name is intended for the name of the company in a non-English language but using only the subset of the standard ASCII (text) character set that is supported by EDGAR.

The requestor must either explicitly enter the information required for the Business Address or check the “Business address same as mailing address” box. If the “Business address same as mailing address” box is checked, EDGAR will copy the Mailing Address information to the Business Address fields before submitting the Form ID application (this action is not immediate). When this box is checked, the Business Address data entry fields are disabled (grayed out with Internet Explorer).

- "Doing Business As" Name: A text input field.
- Note: The Foreign Name is intended to be the name of your company in any language other than English.
- Foreign Name: A text input field.
- Business address same as mailing address. Business address is required if not the same.
- Business Street 1: A text input field.
- Business Street 2: A text input field.
- Business City: A text input field.
- Business State/Country: A dropdown menu.
- Business Zip/Postal Code: A text input field.
- State of Incorporation: A dropdown menu showing "VIRGINIA".
- Fiscal Year End (MM/DD): A text input field showing "10/31".

**Figure 3-8: EDGAR Form ID Page, Filer Information**

### 3.2.2.2.3 Contact for EDGAR Information

The Contact for EDGAR Information, Inquiries, and Access Codes section of the Form ID application is the third data entry section that is displayed on the page (equivalent to Part III of the paper form). This information must be supplied for all applicants.

The Contact Address is required if any part of the address is different from the Mailing Address. If the Contact Address is identical to the Mailing Address, the requestor may check the “Contact address same as mailing address” box and EDGAR will copy the Mailing Address information to the Contact Address fields before submitting the Form ID application. When this box is checked, the Contact Address data entry fields are disabled (grayed out with Internet Explorer).

The E-Mail Address is critical to communications between the applicant and EDGAR and its validity is critical to success. This is because notifications (messages) are sent from EDGAR to this e-mail address. For example, an e-mail notification is sent to the applicant after his or her Form ID application is processed by the SEC – if the application is rejected, there is no other way for the SEC to contact the applicant. (Subsequent notifications may be retrieved from the EDGAR Filing or OnlineForms/XML Websites).

Contact for EDGAR Information, Inquiries and Access Codes

Contact Name \*  
Jane Doe

Contact address same as mailing address. Contact address is required if not the same.

Contact Street 1 \*  
555 Mockingbird Lane

Contact Street 2  
Suite 8

Contact City \*  
Alexandria

Contact State/Country \*  
VIRGINIA

Contact Zip/Postal Code \*  
22312-2447

Contact Phone \*  
703-555-1234

**Note:** The E-mail address below is where your new CIK will be sent after form submission and review. It is very important that you enter it correctly. To help ensure accuracy, you must enter it twice.

E-mail Address \*  
myemailaddress@xyz.com

Re-enter E-mail Address \*  
myemailaddress@xyz.com

**Figure 3-9: EDGAR Form ID Page, Contact for EDGAR Information**

Note that our rules require that you keep this information current. After your Form ID application is accepted and you have your EDGAR access codes, you can use the Edit Company Information capability of the EDGAR Filing or OnlineForms/XML Websites to update this information as required.

#### 3.2.2.2.4 Contact for SEC Account Information

The Contact for SEC Account Information and Billing Invoices section of the Form ID application is the fourth data entry section that is displayed upon the page (equivalent to Part IV of the paper form). This information is to be supplied for all Filers and Filing Agents.

The Contact Address is required if any part of the address is different from the Mailing Address. If the Contact Address is identical to the Mailing Address, the requestor may check the “Contact address same as mailing address” box and EDGAR will copy the Mailing Address information to the Contact Address fields before submitting the Form ID application. When this box is checked, the Contact Address data entry fields are disabled (grayed out with Internet Explorer).

- Contact Name \***: Text input field containing "John Doe".
- Contact address same as mailing address. Contact address is required if not the same.**
- Contact Street 1**: Text input field (empty).
- Contact Street 2**: Text input field (empty).
- Contact City**: Text input field (empty).
- Contact State/Country**: Dropdown menu (empty).
- Contact Zip/Postal Code**: Text input field (empty).
- Contact Phone \***: Text input field containing "301-555-1234".

**Figure 3-10: EDGAR Form ID Page, Contact for SEC Account Information**

### 3.2.2.2.5 Signature

The Signature Information section of the Form ID application is the fifth data entry section that is displayed upon the page (equivalent to Part V of the paper form). This information is to be supplied for all applicants. If the applicant is a company, a duly authorized person - such as a partner, president, treasurer, corporate secretary, officer, or director - must sign the Form ID application. Individuals may have someone with their power of attorney sign the Form ID application. Filing agents such as financial printers cannot sign this form on behalf of the issuer unless they are specifically authorized to do so in writing. The written documentation must be attached to the Form ID application. Refer to Section 3.2.3.2, Assembling the Form ID Submission.

The Signature that is entered is the text equivalent of the signer’s manual legal signature. For example, if Tobias Alowicious Smith uses “T. A. Smith” as his legal signature, the requestor would enter “T. A. Smith” in this data entry field. Note that the Signature is for the applicant, the authorized representative of an applicant that is not an individual, or the individual authorized to sign by the individual applicant or authorized representative, which is **not necessarily the person who is filling in the form (although they could be the same)**.

The Title/Position is required only when the applicant is a company.

Signature Information

**Note: Only a duly authorized person - such as a partner, president, treasurer, corporate secretary, officer, or director - may sign this application on behalf of the applicant.**

Signature \* Date (MM/DD/YYYY) \*

John Doe 06/30/2005

Title/Position \*

President

**Figure 3-11: EDGAR Form ID Page, Signature Information**

### 3.2.3 Assembling and Submitting the Form ID Application

After you have entered all of the required data on the Form ID application, you are ready to complete the process and submit the Form ID application to the SEC for acceptance. You must do the following to finish the process:

- Correct any errors
- Upload any attachments
- Define a passphrase
- Submit the completed Form ID application

#### 3.2.3.1 Verifying the Form ID Application

**Note:** The figures in this section all contain sample data. Each figure represents the type of data that can be entered on the Form ID application. The figures are provided as examples of what you will see; your data will be different.

The next step in the process is to complete the Form ID data entry phase. This is accomplished as follows:

1. Click the [Continue] button (Figure 3-11: EDGAR Form ID Page, Signature Information).

EDGAR validates the format and syntax of the information that you provided in the Form ID application (you are responsible for confirming the accuracy of all information submitted in the Form). If there are errors in the information provided (such as missing required fields), your Form ID application with the errors highlighted will be displayed (Figure 3-12: EDGAR Form ID, Errors (Top)). Follow the instructions on the screen to correct the errors, and then click the [Continue] button. Your updated Form ID application will be revalidated; if errors

2. If there are no errors in your Form ID application and the name conformance process changes your Name, a dialog box appears (Figure 3-13: EDGAR Form ID, Conformed Name Dialog).

The dialog box gives you the conformed Name of Applicant that will be used when your Form ID application is submitted. Click the [OK] button in the Conformed Name dialog box after you have reviewed the information.

**Figure 3-13: EDGAR Form ID, Conformed Name Dialog**

3. The EFMW Form ID Application Confirmation page appears (Figure 3-14: EDGAR Form ID Application Confirmation Page (Top)).

This page allows you to review the information that will be sent to EDGAR after you submit this Form ID application. It also provides a way for you to edit any incorrect information (except for the conformed Name of Applicant), to upload/delete attachments and to define a passphrase.

## Form ID Application Confirmation

---

Intentional misstatements or omissions of facts constitute federal criminal violations. *See* 18 U.S.C.1001.

Please carefully review and confirm your Form ID information. To make changes to your Form ID information, select the "Edit Form ID" button below.

Application for EDGAR Access (Form ID)	
Applicant Type:	Filer
Company/Individual:	Company
Conformed Name of Applicant:	John Doe CO
Mailing Address:	999 MAPLE AVENUE, SUITE 506 ROCKVILLE, MD 20851-1324
Phone:	301-555-1234
Tax Identification Number:	12-3456789
Filer Information	
"Doing Business As" Name:	
Foreign Name:	
Business Address:	999 MAPLE AVENUE, SUITE 506 ROCKVILLE, MD 20851-1324
State of Incorporation:	VA
Fiscal Year End:	10/31

**Note:** This name will become your official company name upon Form ID acceptance.

**Figure 3-14: EDGAR Form ID Application Confirmation Page (Top)**

If you want to change any of the data displayed on the EFMW Form ID Application Confirmation page, click the [Edit Form ID] button in the middle of the page (Figure 3-15: EDGAR Form ID Application Confirmation Page (Middle)).

Filer Information	
"Doing Business As" Name:	
Foreign Name:	
Business Address:	999 MAPLE AVENUE, SUITE 506 ROCKVILLE, MD 20851-1324
State of Incorporation:	VA
Fiscal Year End:	10/31
Contact for EDGAR Information, Inquiries and Access Codes	
Contact Name:	JANE DOE
Contact Address:	555 MOCKINGBIRD LANE, SUITE 8 ALEXANDRIA, MD 22312-2447
Contact Phone:	703-555-1234
E-mail Address:	myemailaddress@xyz.com
Contact for SEC Account Information and Billing Invoices	
Contact Name:	JOHN DOE
Contact Address:	999 MAPLE AVENUE, SUITE 506 ROCKVILLE, MD 20851-1324
Contact Phone:	301-555-1234
Signature Information	
Signature:	John Doe
Date:	6/30/2005
Title/Position:	President

[Edit Form ID](#)

To upload optional attachments (such as a cover letter, correspondence, or power of attorney) or delete previously uploaded attachments, select the "Upload/Delete Attachment(s)" button below. You currently have **0** uploaded attachment(s).

[Upload/Delete Attachments](#)

**Figure 3-15: EDGAR Form ID Application Confirmation Page (Middle)**

The EFMW Form ID application page appears (Figure 3-16: EDGAR Form ID Application Edit (Top)), prefilled with the data from your original Form ID application. Change any of the data that you want, and then click the [Continue] button. Your updated Form ID application will be reverified; if errors remain, your updated Form ID application with any errors is displayed (Figure 3-12: EDGAR Form ID, Errors (Top)).

## Apply for EDGAR Access (New)

---

Intentional misstatements or omissions of facts constitute federal criminal violations. See 18 U.S.C.1001.

Please fill in the application below if

- you as an individual,
- another individual whom you represent, or
- a company that you represent

needs to file electronically with the SEC via the EDGAR system. All references to "Applicant" on this form refer to the individual or company that needs to file with the SEC; thus, if you represent an individual or company, "Applicant" is *not* you but rather the individual or company that you *represent*.

This application is for potential filers who are *new* to the SEC *only*; if the potential filer (i.e., Applicant) already has an assigned EDGAR Central Index Key (CIK), *do not use this form!* In this case, refer to the EDGAR Filer Manual for more information.

**Form ID** (\* indicates required field. Help for a field may be accessed by clicking its label.)

Application for EDGAR Access (Form ID)

Applicant Type

Indicate whether the applicant is a company or individual  
 Company  Individual

**Note: The Name of Applicant *must* be in English!**  
**Also, the value that you enter below may be conformed to meet EDGAR standards. Click [here](#) for details.**

Name of Applicant (English language) \*

Mailing Street 1 \* Mailing Street 2

**Figure 3-16: EDGAR Form ID Application Edit (Top)**

### 3.2.3.2 Assembling the Form ID Submission

The Form ID application may include attachments (such as a Power of Attorney). To assemble the Form ID submission (i.e., associate any attachments with your Form ID application), you must upload them to EDGAR (if you do not need to associate attachments with your Form ID application, skip this step).

1. If you want to add or delete an attachment, click the [Upload/Delete Attachments] button in the middle of the page (Figure 3-15: EDGAR Form ID Application Confirmation Page (Middle)).

The EFMW Upload/Delete Attachment(s) page appears (Figure 3-17: EDGAR Form ID Upload/Delete Attachment(s) Page). This page displays a table of the uploaded attachments and allows you to manage the attachments associated with your Form ID application.

**Upload/Delete Attachment(s)**

---

The following table contains a list of your currently attached documents. Use the "Upload Attachment" and "Delete Attachment" buttons below the table to make modifications to this list.

Attached Documents List			
#	File Name	Type	Description

---

**Figure 3-17: EDGAR Form ID Upload/Delete Attachment(s) Page**

To add an attachment, click the [Upload Attachment] button (any attachments you plan to include should already have been prepared and saved in the appropriate format prior to assembling your Form ID submission. ASCII [\* .txt file extension] and HTML [\* .htm file extension] are accepted; PDF and graphic formats are not accepted). The Upload Attachment page appears (Figure 3-18: EDGAR Form ID Upload Attachment Page). Enter the appropriate information in the data entry fields, and then click the [Upload] button (to return to the Upload/Delete Attachment(s) page without uploading an attachment, click on the [Cancel] button). The EFMW Upload/Delete Attachment(s) page appears (Figure 3-17: EDGAR Form ID Upload/Delete Attachment(s) Page) with your new attachment displayed in the table.

**Upload Attachment**

---

To upload an attachment to the server, enter the attachment information in the fields below and then select the "Upload" button. Note that only ASCII text or HTML documents can be uploaded (file name must have extension of .txt or .htm). The following types of documents may be uploaded: cover letters (COVER), correspondence (CORRESP), or powers of attorney (EX-24). To return to the "Upload/Delete Attachment(s)" screen without uploading an attachment, select the "Cancel" button.

*\* indicates required field. Help for a field may be accessed by clicking its label.*

Attachment Information

File Name \*  Browse...

Type

Description

---

**Figure 3-18: EDGAR Form ID Upload Attachment Page**

To delete an attachment, select the radio button to the left of the attachment you wish to delete and click on the [Delete Attachment] button. The selected attachment will be discarded and its entry in the table on the Upload/Delete Attachment(s) page will be removed.

The EFMW Upload/Delete Attachment(s) page appears (Figure 3-17) with your new attachment displayed in the table. Continue to add or delete attachments until you are satisfied, and then click the [OK] button to return to the Form ID Application Confirmation page.

### 3.2.4 Defining a Passphrase

The passphrase is a new EDGAR security code that is used to generate (or regenerate) the EDGAR access codes needed to make filings via EDGAR with the SEC. The passphrase is not used to log on to the EDGAR Filing or OnlineForms/XML Websites. The passphrase allows a filer to generate a new set of EDGAR access codes if/when they are forgotten. (Refer to Section 4.1.1, Requesting an EDGAR Passphrase, for more information.)

It is important to remember that the passphrase and the EDGAR access codes are not assigned to the requestor of the Form ID, but to the applicant.

The last step prior to submitting your Form ID application to the SEC is to specify a passphrase. Please remember your passphrase. For security reasons, it cannot be recovered after the Form ID application window has been exited.

**Note:** Defining a passphrase must be the last step before submitting a Form ID application to the SEC. If you enter a passphrase and then click on the [Edit Form ID] or [Upload/Delete Attachments] button, the passphrase is discarded. This sequence of steps helps ensure the security of the passphrase.

1. To specify your passphrase, enter it in the data entry fields near the bottom of the Form ID Application Confirmation page (Figure 3-19: EDGAR Form ID Application Confirmation Page (Bottom)). For security reasons, your passphrase must be eight characters in length and contain at least one digit and one character from the set {@, #, \*, \$}.

Before submitting your Form ID, you must enter and re-enter a passphrase below. You will use this passphrase later, along with your new CIK, to generate your EDGAR access codes. **It is important that you remember this passphrase for later use.** Note that this passphrase is **not** your EDGAR Login password. Once you obtain your CIK via e-mail, this passphrase, along with your CIK, may be used to generate your EDGAR Login password (as well as CCC and PMAC).

*\* indicates required field. Help for a field may be accessed by clicking its label.*

Passphrase Information

Passphrase \* **Note:** Your passphrase must be 8 characters long and must contain at least one digit and one of the following characters: @, #, \*, or \$.

Re-enter Passphrase \*

Once you have confirmed the Form ID information above, attached all necessary documents, and entered your passphrase, select the "Submit Form ID" button below.

---

**Figure 3-19: EDGAR Form ID Application Confirmation Page (Bottom)**

### 3.2.4.1 Submitting a Form ID Application

After completing and editing your Form ID application, adding any attachments and specifying a passphrase, you are ready to submit the Form ID application to the SEC.

**Consider this step carefully:** You cannot easily retract the Form ID application after it has been submitted. If you decide that you do not want to submit the Form ID application, close the browser window by clicking the [Exit Window] button at the bottom of the Form ID Application Confirmation page. If you close the window, all of the data that you have entered on the Form ID application and any attachments will be discarded.

1. To submit your Form ID application, click the [Submit Form ID] button at the bottom of the Form ID Application Confirmation page (Figure 3-19).

A dialog box appears (Figure 3-20: EDGAR Form ID, Submittal Dialog) asking you to confirm that you want to submit the Form ID application. If you do not want to submit it, click the [Cancel] button and the dialog box will disappear; otherwise, click the [OK] button to submit the Form ID application to the SEC.

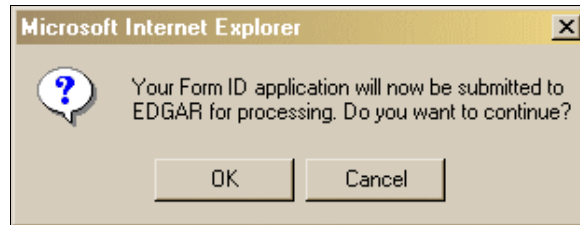

**Figure 3-20: EDGAR Form ID, Submittal Dialog**

**Note:** After you click the [OK] button, the Form ID application is submitted to the automated submission processing portion of the EDGAR system. This is the start of the acceptance process; your subsequent actions in this browser window will not affect this process. However, the acceptance process cannot be completed until you submit authentication documentation to the Branch of Filer Support. Refer to Section 4.1.1.2, Authentication Documentation, for more information.

The EFMW Form ID Application Acknowledgment page appears (Figure 3-21: EDGAR Form ID Application Acknowledgment Page). This page provides the Accession Number for the submission (use this number when referring to this submission) and lists the Form ID information that was submitted).

**Note:** The Accession Number is a unique code assigned to your Form ID submission. It has a format of:  
9999999996-[Year]-[Sequence Number]

Click the [Print Window] button near the bottom of the page to print this page to make a copy for your records and to use as your Authentication documentation.

### Form ID Application Acknowledgment

---

**Your Form ID was successfully submitted. Your accession number for this submission is 999999996-05-000555.**

To complete processing of your Form ID (displayed below), you must fax a notarized authentication document to the SEC's Office of Filings and Information Services (OFIS) Filer Support Branch at (202) 504-2474 or (703) 914-4240. Your request will *not* be accepted until this document is received. After this document is received, OFIS will review your request and disposition it. You will receive an e-mail message at the Contact e-mail address you specified informing you of the SEC's decision. If your request was accepted, the message will specify your new CIK and you can proceed to use your CIK and passphrase to generate a set of EDGAR access codes to use to access the system; if your request was rejected, the message will indicate why. If you have any questions regarding the status of your Form ID application, please contact OFIS at (202) 551-8900.

To create a new, blank Form ID, select the "Create New Blank Form ID" button below. To create a new Form ID using your previously entered data and documents, select the "Create New Pre-filled Form ID" button below.

Application for EDGAR Access (Form ID)	
Applicant Type:	Filer
Company/Individual:	Company
Conformed Name of Applicant:	JOHN DOE CO
Mailing Address:	999 MAPLE DRIVE SUITE 506 ROCKVILLE, MARYLAND 20851-1324
Phone:	301-555-1234
Filer Information	
"Doing Business As" Name:	
Business Address:	999 MAPLE DRIVE SUITE 506 ROCKVILLE, MARYLAND 20851-1324
State of Incorporation:	MD
Fiscal Year End:	10/31
Contact for EDGAR Information, Inquiries and Access Codes	
Contact Name:	JANE DOE
Contact Address:	555 MOCKINGBIRD LANE SUITE 8 ALEXANDRIA, VA 22312-2447
Contact Phone:	703-555-1234
E-mail Address:	myemailaddress@yz.com
Contact for SEC Account Information and Billing Invoices	
Contact Name:	JOHN DOE
Contact Address:	999 MAPLE DRIVE SUITE 506 ROCKVILLE, MARYLAND 20851-1324
Contact Phone:	301-555-1234
Signature Information	
Signature:	John Doe
Date:	06/30/2005
Title/Position:	President

**Figure 3-21: EDGAR Form ID Application Acknowledgment Page**

- Click the [Exit Window] button near the bottom of the Form ID Application Confirmation page to finish the process by closing the browser window.

A dialog box appears (Figure 3-22: EDGAR Form ID, Exit Window Dialog) asking you to confirm that you want to exit the browser window. If you do not want to exit, click the [Cancel] button and the dialog box will disappear; otherwise, click the [OK] button and the browser window will be closed and the

previously entered Form ID information and any attachments (documents) will be discarded.

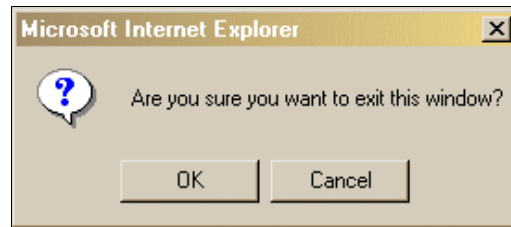

**Figure 3-22: EDGAR Form ID, Exit Window Dialog**

### 3.2.4.2 Starting Another Form ID Application

If you would like to start another Form ID application, directly from the Form ID Application Acknowledgment page, click one of the buttons provided for this purpose near the bottom of the page (Figure 3-21: EDGAR Form ID Application Acknowledgment Page).

#### 3.2.4.2.1 Create New, Blank Form ID

This option returns you to the Form ID Application page (in the same browser window) and deletes all of the data that you had previously entered. Use this capability when you need to submit another Form ID application for a company or person whose information is different from that previously entered.

1. Click the [Create New, Blank Form ID] button near the bottom of the Form ID Application Confirmation page.

A dialog box appears (Figure 3-23: EDGAR Form ID, New Blank Form Dialog) warning you that the previously entered Form ID information and any attachments (documents) will be cleared if you continue. If this is not your desire, click the [Cancel] button on the dialog box.

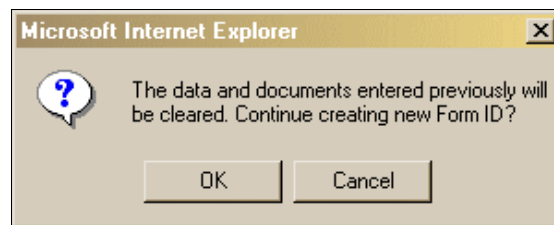

**Figure 3-23: EDGAR Form ID, New Blank Form Dialog**

If you would like to start a new, blank Form ID application, click the [OK] button on the dialog box. The EFMW Apply for EDGAR Access (New) page appears in the same browser window without any of the previously entered data. Follow the previous instructions (Section 3.2, New SEC Filer: Applying for EDGAR Access) to compose and submit this new Form ID application.

### 3.2.4.2.2 Create New, Pre-filled Form ID

After submitting one Form ID application, the Create New, Pre-Filled Form ID option returns you to the Form ID Application page (in the same browser window) and prefills all of the data entry fields with the data that you had previously entered, except for the Name of Applicant or Name of Individual (as appropriate). Use this capability when you need to submit another Form ID application for a company or person whose information is materially the same as that previously entered.

1. Click the [Create New, Pre-filled Form ID] button near the bottom of the Form ID Application Confirmation page.

A dialog box appears (Figure 3-24: EDGAR Form ID, New Pre-filled Form Dialog) warning you that the previously entered Form ID information and any attachments (documents) will be retained if you continue. If this is not your desire, click the [Cancel] button on the dialog box.

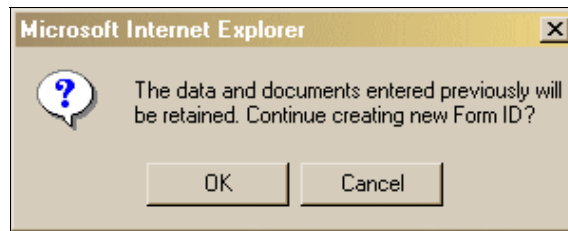

**Figure 3-24: EDGAR Form ID, New Pre-filled Form Dialog**

If you would like to start a new, prefilled Form ID application, click the [OK] button on the dialog box. The EFMW Apply for EDGAR Access (New) page appears in the same browser window with all of the previously entered data except for the Name (which is empty). Follow the previous instructions (Section 3.2, New SEC Filer: Applying for EDGAR Access) for composing and submitting this new Form ID application.

### 3.2.5 Authentication Documentation

The Form ID application must be supplemented with additional verification to help ensure that the application is authentic. Accordingly, the applicant is required to file with the SEC in paper by fax within two business days before or after electronically filing Form ID a manually signed and notarized document, manually signed by the applicant over its typed signature, that includes the information contained in the Form ID filed or to be filed and confirms the authenticity of the Form ID. If we do not receive the fax within this period, we will reject the application and the applicant will need to reapply.

### 3.2.6 Application Acceptance and Applicant Notification

After the SEC receives both the electronic Form ID application and the associated authentication documentation, the SEC will review and accept or reject the information provided on the Form ID. This is a manual process that is not immediate and that may require a day or more to complete.

A notification message stating the SEC's disposition of the application will be sent to the e-mail address provided in the "Contact for EDGAR Information" part of the Form ID. The disposition will be either "accepted" or "rejected."

If the application was accepted, the e-mail message will include but will not be limited to the following information:

- Text saying that the Form ID was accepted by the SEC
- The new Central Index Key [CIK]
- Basic directions for how to generate EDGAR access codes
- The URL of the EDGAR Filer Management Website

If the application was rejected, the e-mail message will include but will not be limited to the following information:

- Text saying that the Form ID was rejected by the SEC
- The reason that the application was rejected
- Basic instructions on how to resolve the issues

### 3.3 Current SEC Filer: Applying for EDGAR Access

This section explains the process of applying for access to EDGAR for **applicants who are currently filing with the SEC**, unless they seek to file in a different capacity (e.g., "individual," "filing agent," or "training agent"). Other filers should follow the instructions in Section 3.2, New SEC Filer: Applying for EDGAR Access.

#### 3.3.1 Current Paper Only Filer

**Note:** The "applicant" is the company or individual who is required to file with the SEC, **not necessarily the person who is filling in the form (although it could be)**. The term "requestor" is used to refer to the person who is filling in the form.

This section outlines the process for composing and submitting an EDGAR access request using the EFMW when the applicant currently makes paper filings (only) with the SEC and wants to start to file electronically. Before beginning, ensure that you know the Central Index Key (CIK) of the applicant. If you do not know the CIK, you can look up the applicant by name by connecting to the EDGAR Company Database at URL

*<http://www.edgarcompany.sec.gov>*

and clicking the [Company Search] button. The CIK is one of the items returned by querying this database.

### 3.3.1.1 Converting from Paper to Electronic Filer

The first step for composing an EDGAR access request is to bring up the EDGAR access request data entry form. This is accomplished as follows:

1. Connect to the EFMW Welcome page. (Refer to Section 3.1.2, Accessing the EDGAR Filer Management Website.)
2. Click on Convert Paper Only Filer to Electronic Filer in the menu bar.
3. A new browser window opens and the data entry page for the EDGAR access request appears (Figure 3-25: EDGAR Convert Paper Only Filer to Electronic Filer Page).

Refer to Section 3.2.2.1, Data Entry Conventions, for the standards used on all of the EFMW pages.

4. Enter the required data (CIK, passphrase and e-mail address)

Refer to Section 3.2.4, Defining a Passphrase, for more detailed description of the passphrase. For security reasons, the passphrase must be eight characters in length and contain at least one digit and one character from the following list: @, #, \*, \$.

5. Click on the [Convert to Electronic] button near the bottom of the page when you are satisfied with the data that you entered.

## Convert Paper Only Filer to Electronic Filer

Intentional misstatements or omissions of facts constitute federal criminal violations. See 18 U.S.C.1001.

To convert from a paper only filer to an electronic filer, you must enter your CIK, a passphrase, and an e-mail address below. You will use your CIK and passphrase later to generate your EDGAR access codes. **It is important that you remember this passphrase for later use.** Note that this passphrase is **not** your EDGAR Login password. Once you have received a confirmation e-mail, this passphrase, along with your CIK, may be used to generate your EDGAR Login password (as well as CCC and PMAC).

\* indicates required field . Help for a field may be accessed by clicking its label.

CIK/Passphrase Information

CIK\*

Passphrase\* **Note:** Your passphrase must be 8 characters long and must contain at least one digit and one of the following characters: @, #, \*, or \$.

Re-enter Passphrase\*

**Note:** The E-mail address below is where your confirmation will be sent after submission and review. It is very important that you enter it correctly. To help ensure accuracy, you must enter it twice.

E-mail Address\*

Re-enter E-mail Address\*

Convert to Electronic

Exit Window

**Figure 3-25: EDGAR Convert Paper Only Filer to Electronic Filer Page**

A dialog box appears (Figure 3-26: EDGAR Convert to Electronic Filer, “Continue” Dialog) asking you to confirm that you want to submit the request. If you do not want to submit the request, click the [Cancel] button and the dialog box will disappear; otherwise, click the [OK] button.

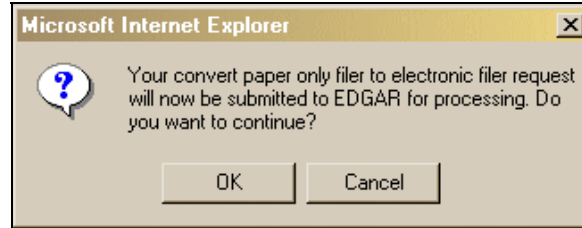

**Figure 3-26: EDGAR Convert to Electronic Filer, “Continue” Dialog**

**Note:** After you click the [OK] button, the Convert Paper Only Filer to Electronic Filer request is submitted to the automated submission processing portion of the EDGAR system. This is the start of the acceptance process; your subsequent actions in this browser window will not affect this process. However, the acceptance process cannot be completed until you submit authentication documentation to the SEC – refer to Section 3.3.1.2, Authentication Documentation, for more information.

The EFMW Convert Paper Only Filer to Electronic Filer Acknowledgment page appears (Figure 3-27: EDGAR Convert Paper Only Filer to Electronic Filer Acknowledgment Page). This page provides the Accession Number for the submission - use this number when referring to this submission.

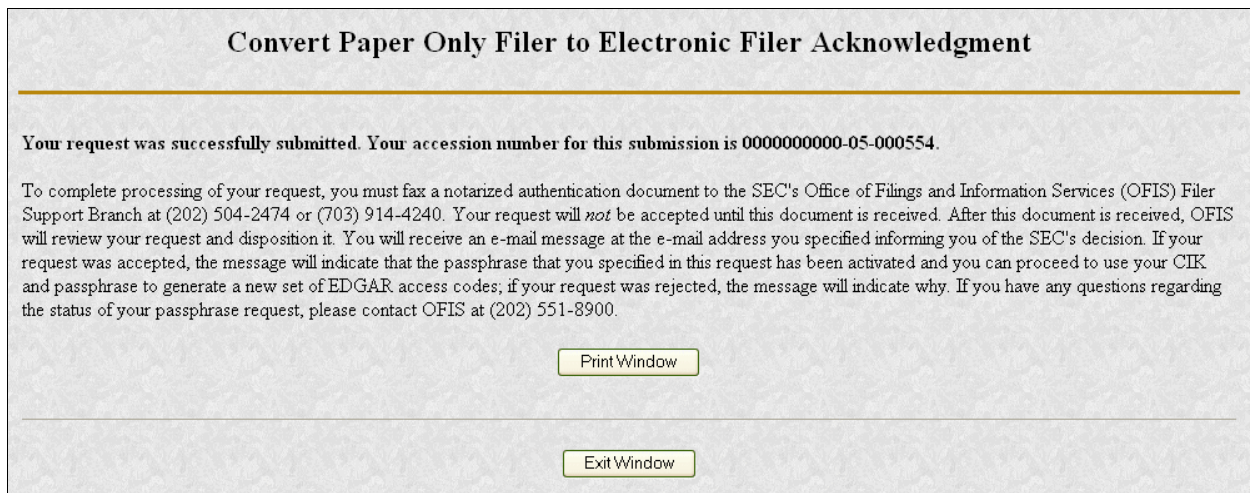

**Figure 3-27: EDGAR Convert Paper Only Filer to Electronic Filer Acknowledgment Page**

Click the [Print Window] button near the bottom of the page to print this page to make a copy for your records.

6. Click the [Exit Window] button to complete the process by closing the browser window.

No confirming dialog box is displayed - the browser window is just closed.

Once this page is printed, you may use it to satisfy the SEC's authentication requirements.

### 3.3.1.2 Authentication Documentation

The Convert Paper Only Filer to Electronic Filer request must be supplemented with additional verification to help ensure that the request is authentic. Accordingly, the filer is required to file with the SEC in paper by fax within two business days after electronically filing the request a notarized document, manually signed by the filer over its printed or typed signature that includes the information identified in this section and confirms the authenticity of the request. If we do not receive the fax within this period, we will reject the request and the requestor will need to reapply. The authentication documentation should include the following information:

- CIK
- Name associated with that CIK
- Name of the contact person for purposes of this request
- Acknowledgement accession number
- Contact person on database
- Contact telephone number on database
- Printed or typed signature of authorized person

### 3.3.1.3 Request Acceptance and Applicant Notification

After the SEC receives both the electronic Convert Paper Only Filer to Electronic Filer request and the associated Authentication documentation, the SEC will authenticate the information provided on the Convert Paper Only Filer to Electronic Filer request. A notification message stating the SEC's disposition of the request will be sent to the e-mail address provided in the request. The disposition will be either "accepted" or "rejected."

If the request is accepted, the e-mail message will include but will not be limited to the following information:

- Text saying that the request was accepted by the SEC
- Text stating that the specified passphrase was activated
- Basic directions for how to generate EDGAR access codes
- Instructions on how to review and update your company information (e.g., Business Address) to ensure that it is accurate and up-to-date
- The URL of the EDGAR Filer Management Website

If the request is rejected, the e-mail message will include but will not be limited to the following information:

- Text saying that the request was rejected by the SEC
- The reason that the request was rejected
- Basic instructions on how to resolve the issue

### 3.3.2 New Serial Company

**Note:** The “applicant” is the company or individual who is required to file with the SEC, **not necessarily the person who is filling in the form (although it could be)**. The term “requestor” is used to refer to the person who is filling in the form.

A serial company is created as a result of a “parent” company filing a Form 424B<sup>8</sup>, using a serial tag, with the SEC. When the 424B submission is accepted by the SEC, the serial company is created in EDGAR and a [new] CIK is assigned. However, the act of creating the serial company in EDGAR does not automatically result in EDGAR access for the new company: the new serial company must request access to EDGAR. This section outlines the process for composing and submitting an EDGAR access request using the EFMW when the applicant is a newly created serial company.

Before beginning, ensure that you know the Central Index Key (CIK) of the applicant (it will be specified in the notification message sent to the parent company by EDGAR after the SEC accepts the Form 424B). If you do not know the CIK, you can look up the serial company by name using the EDGAR Company Database at URL:

*<http://www.edgarcompany.sec.gov>*

and clicking the [Company Search] button. The CIK is one of the items returned by querying this database.

**Note:** The EDGAR Company Database is updated nightly so it will be populated with the new serial company’s CIK no earlier than the day after the 424B that created it is accepted.

#### 3.3.2.1 Composing the New Serial Company Access Request

The first step for composing an EDGAR access request is to bring up the EDGAR access request data entry form. This is accomplished as follows:

1. Connect to the EFMW Welcome page. (Refer to Section 3.1.2, Accessing the EDGAR Filer Management Website.)
2. Click on EDGAR Access for New Serial Companies in the menu bar.
3. A new browser window opens and the data entry page for the EDGAR access request appears (Figure 3-28: EDGAR Access for New Serial Companies Page).

Refer to Section 3.2.2.1, Data Entry Conventions, for the standards used on all of the EFMW pages.

---

<sup>8</sup> “424B” is a shorthand reference for Forms 424B1, 424B2, 424B3, 424B4, 424B5, 424B6 and 424B7.

## EDGAR Access for New Serial Companies

---

Intentional misstatements or omissions of facts constitute federal criminal violations. See 18 U.S.C.1001.

To obtain access codes for a serial company, you must enter the serial company's CIK, a passphrase, and an e-mail address below. You will use this CIK and passphrase later to generate the EDGAR access codes for that serial company. **It is important that you remember this passphrase for later use.** Note that this passphrase is **not** the serial company's EDGAR Login password. Once you have received a confirmation e-mail, this passphrase, along with the CIK, may be used to generate the serial company's EDGAR Login password (as well as CCC and PMAC).

\* indicates required field. Help for a field may be accessed by clicking its label.

Serial Company CIK/Passphrase Information

Serial Company CIK \*

Passphrase \* **Note:** Your passphrase must be 8 characters long and must contain at least one digit and one of the following characters: @, #, \*, or \$.

Re-enter Passphrase \*

**Note:** The E-mail address below is where your confirmation will be sent after submission and review. It is very important that you enter it correctly. To help ensure accuracy, you must enter it twice.

E-mail Address \*

Re-enter E-mail Address \*

---

**Figure 3-28: EDGAR Access for New Serial Companies Page**

4. Enter the required data (CIK, passphrase and e-mail address)

Refer to Section 3.2.4, Defining a Passphrase, for a more detailed description of the passphrase. For security reasons, the passphrase must be at least eight characters in length and contain at least one digit and one character from the set { @, #, \*, \$ }.

5. Click on the [Submit Serial Company Request] button near the bottom of the page when you are satisfied with the data that you entered.

A dialog box appears (Figure 3-29: EDGAR New Serial Company Access, “Continue” Dialog) asking you to confirm that you want to submit the request. If

you do not want to submit the request, click the [Cancel] button and the dialog box will disappear; otherwise, click the [OK] button.

**Figure 3-29: EDGAR New Serial Company Access, “Continue” Dialog**

**Note:** After you click the [OK] button, the EDGAR Access for New Serial Companies request is submitted to the automated submission processing portion of the EDGAR system. This is the start of the acceptance process; your subsequent actions in this browser window will not affect this process. However, the acceptance process cannot be completed until you submit Authentication documentation to the SEC. Refer to Section 4.1.1.2, Authentication Documentation, for more information.

The EFMW EDGAR Access for New Serial Companies Acknowledgment page appears (Figure 3-30: EDGAR Access for New Serial Companies Acknowledgment Page). This page provides the Accession Number for the submission - use this number in the future when referring to this submission.

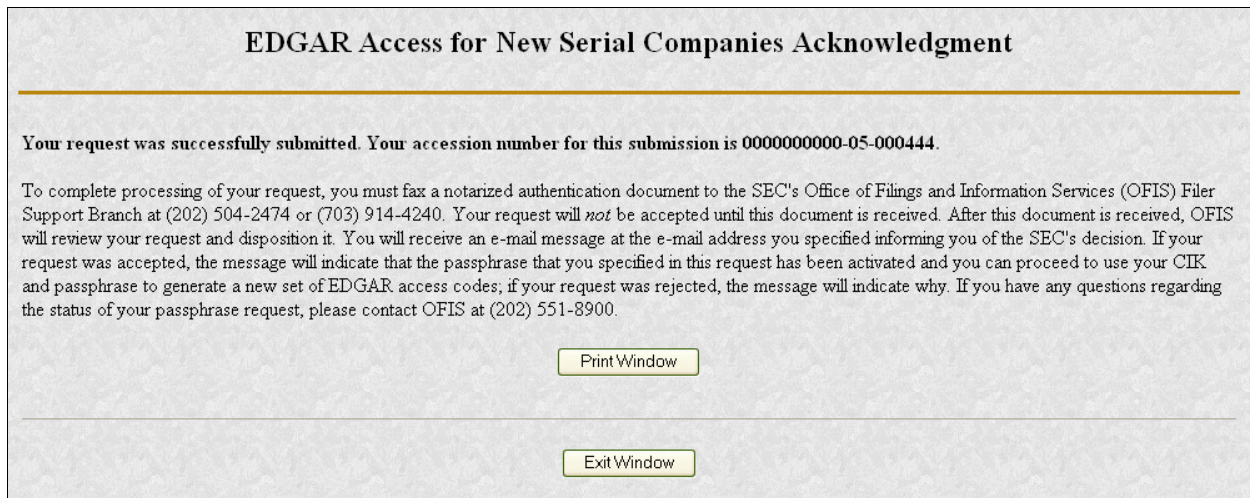

**Figure 3-30: EDGAR Access for New Serial Companies Acknowledgment Page**

**Note:** The Accession Number is a unique code assigned to your Form ID submission. It has a format of:  
 9999999996-[Year]-[Sequence Number]

Click the [Print Window] button near the bottom of the page to print this page for your records.

Once this page is printed, you may use it to satisfy the SEC's authentication requirements.

6. Click the [Exit Window] button to finish the process by closing the browser window.

No confirming dialog box is displayed - the browser window is just closed.

### 3.3.2.2 Authentication Documentation

The EDGAR Access for New Serial Companies request must be supplemented with additional verification to help ensure that the request is authentic. Accordingly, the filer is required to file with the SEC in paper by fax within two business days after electronically filing the request a notarized document, manually signed by the filer over its printed or typed signature, that includes the information identified here and confirms the authenticity of the request. If we do not receive the fax within this period, we will reject the request and the requestor will need to reapply. The authentication documentation should include the following information:

- CIK
- Name associated with that CIK
- Name of the contact person for purposes of this request
- Acknowledgement accession number
- Contact person of the parent company on database
- Contact telephone number of the parent company on database
- Accession number of the 424B filing that created the serial company
- Printed or typed signature of authorized person

### 3.3.2.3 E-mail Notification of Acceptance or Rejection

After the SEC receives both the electronic EDGAR Access for New Serial Companies request and the associated Authentication documentation, the SEC will authenticate the information provided on the EDGAR Access for New Serial Companies request. A notification message stating the SEC's disposition of the request will be sent to the e-mail address provided in the request. The disposition will be either "accepted" or "rejected."

If the request is accepted, the e-mail message will include but will not be limited to the following information:

- Text saying that the request was accepted by the SEC
- Text stating that the specified passphrase was activated
- Basic directions for how to generate EDGAR access codes
- The URL of the EDGAR Filer Management Website

If the request is rejected, the e-mail message will include but will not be limited to the following information:

- Text saying that the request was rejected by the SEC
- The reason that the request was rejected

- Basic instructions on how to resolve the issue

### 3.4 Creating an Asset Backed Securities Issuing Entity

Request Asset-Backed Securities (ABS) Issuing Entities Creation allows an Asset-Backed Securities Depositor to request the creation of up to 100 related Issuing Entities. The depositor must have a SIC code 6189 in order to initiate this request. **Note:** It is advisable to limit the number of companies specified in any one request. If there is a problem with the appropriateness of one of the names of the Issuing Entities, your request may be rejected. If this happens, then you must resubmit your entire request.

Once you have logged into EDGAR and accessed the Retrieve/Edit Company and Submission Data page, you can prepare a request to create ABS Issuing Entities:

1. Login to EDGAR.
2. When you reach the EDGAR Welcome page, click on Retrieve/Edit Data.
3. Figure 3-31: Retrieve/Edit Data Page appears and prompts you for your CIK and CCC information:
  - ◇ Enter your CIK in the CIK field and press [Tab].
  - ◇ Enter your CCC in the CCC field.
  - ◇ Click on the [Continue] button.

**Retrieve/Edit Data**  
CIK and CCC Request

---

**Enter a Company CIK and CCC**

CIK:

CCC:

You must enter a valid CIK and CIK Confirmation Code (CCC) before continuing. The following screens will allow you to retrieve, view and update information related to the CIK value entered.

**Figure 3-31: Retrieve/Edit Data Page**

Figure 3-32: Retrieve/Edit Company and Submission Data Page appears.

### Retrieve/Edit Company and Submission Data

---

CIK: 0000000000

Please select one of the following options:

- [Retrieve Submission Information](#) \*See Note #1\*
- [Retrieve Company Information](#) \*See Note #2\*
- [Retrieve Module/Segment Information](#)
- [Retrieve Return Copies](#)
- [Enter Series and Classes \(Contracts\) Information](#)
- [Request Asset-Backed Securities \(ABS\) Issuing Entities Creation](#)
- [Change Company Password or CCC](#)
- [Enter Another CIK/CCC](#)

\*Note #1 Information will only be returned for submissions where the CIK (identified in the upper left corner of this page) is either the **Filer CIK** or **Login CIK** of the related submission.

\*Note #2 For general company queries (including wildcard searches), please search the [EDGAR Company database](#).

#### Figure 3-32: Retrieve/Edit Company and Submission Data Page

4. Click on Request Asset-Backed Securities (ABS) Issuing Entities Creation. The Add ABS Issuing Entities page appears as shown in Figure 3-33: Add ABS Issuing Entities Page.

### Add ABS Issuing Entities

---

Depositor CIK: **000000000**  
 Depositor Company Name: **Sample Depositor Inc**

\* indicates required field  
 Intentional misstatements or omissions of facts constitute federal criminal violations. See 18 U.S.C.1001.

**Note:** The "Company Name" *must* be in English! Also, the value that you enter below will be conformed to meet EDGAR standards. Click [here](#) for details.

Company Name:\*

**Note:** The E-mail address below is where your confirmation will be sent after submission and review. It is very important that you enter it correctly. To help ensure accuracy, you must enter it twice.

E-mail Address:\*

Re-enter E-mail Address:\*

**Note:** Your passphrase must be 8 characters long and must contain at least one digit and one of the following characters: @, #, \*, or \$. **Please remember the passphrase as you type as the passphrase will not be displayed.**

Passphrase:\*

Re-enter Passphrase:\*

**Figure 3-33: Add ABS Issuing Entities Page**

5. For each Issuing Entity to be created you must provide the following information:

◇ Company Name

**Note:** The “Company Name” must be in English! Also, the value that you enter will be conformed to meet EDGAR standards. These standards can be accessed by clicking on the link in the note above the Company Name field.

◇ E-mail Address

◇ Re-enter E-mail Address

◇ Passphrase

**Note:** Your passphrase must be eight (8) characters long and must contain at least one digit and one of the following characters: @, #, \*, or \$. Please remember the passphrase as you type, as the passphrase will not be displayed.

◇ Re-enter Passphrase

On this screen, required fields are indicated by an asterisk (\*). If you do not fill in all required fields, you will be prompted with an error upon submission. If you want to cancel the changes, click on the [Cancel] button at any time. If you do cancel your request then you will lose all data you entered in the request.

6. Once you have completed the required information you can either add another company by clicking on the [Add Another Company] button or you can go on to the next step by clicking on the [OK] button.
7. When you click on the [OK] button the “Request ABS Issuing Entities Creation Information” page will be displayed showing each requested company with its conformed name and e-mail address as shown in Figure 3-34: Request ABS Issuing Entities Creation Information Page.

**Request ABS Issuing Entities Creation Information**

---

Depsitor CIK: 0000000000  
 Depositor Company Name: Sample Depositor Inc

**Intentional misstatements or omissions of facts constitute federal criminal violations. See 18 U.S.C. 1001.**

NOTE: Updated and/or Added information are not saved (submitted) until you Verify and Confirm. To Verify updates, click on the "Verify/Submit" button.

	Conformed Company Name	E-Mail Address
<input type="radio"/>	Sample ABS Trust A	trusta@sampledepositor.com
<input type="radio"/>	Sample ABS Trust B	trustb@sampledepositor.com
<input type="radio"/>	Sample ABS Trust C	trustc@sampledepositor.com

**Figure 3-34: Request ABS Issuing Entities Creation Information Page**

8. From here you can choose to continue to add companies to your request, modify one of your entries that you entered as part of this request, delete one of your entries that you entered as part of this request, print your requested entries, or submit your request. Please note that requested information is not saved until you verify and submit your request. To verify and submit your request, click on the [Verify/Submit] button. When you click on the [Verify/Submit] button a Request ABS Issuing Entities Creation Confirmation screen will be displayed as shown in Figure 3-35: Request ABS Issuing Entities Creation Confirmation Page.

**Request ABS Issuing Entities Creation Confirmation**

---

Depositor CIK: 0000000000  
 Depositor Company Name: Sample Depositor Inc

You have requested the Asset-Backed Security companies listed below. Carefully review your changes, then either click on the "Confirm/Submit" to submit your request or click on "Continue Edit" to return to the "Request ABS Issuing Entities Creation Information" screen. **Intentional misstatements or omissions of facts constitute federal criminal violations. See 18 U.S.C.1001.**

Confirmed Company Name	E-Mail Address
Sample ABS Trust A	trusta@sampledepositor.com
Sample ABS Trust B	trustb@sampledepositor.com
Sample ABS Trust C	trustc@sampledepositor.com

**Figure 3-35: Request ABS Issuing Entities Creation Confirmation Page**

9. Carefully review your requested information, then either click on the [Confirm/Submit] button to submit your request or click on the [Continue Edit] button to return to the Request ABS Issuing Entities Creation Information screen. Note: Intentional misstatements or omissions of facts constitute federal criminal violations. See 18 U.S.C.1001.
10. When you click on the [Confirm/Submit] button the Request ABS Issuing Entities Creation Result screen will be displayed with the EDGAR accession number of your request displayed as shown in Figure 3-36: Request ABS Issuing Entities Creation Result Page.

**Request ABS Issuing Entities Creation Result**

---

Depositor CIK: 000000  
 Depositor Company Name: Sample Depositor Inc

The ABS Issuing Entities Creation request was submitted successfully. Your accession number for this submission is 0000000000-05-000777. EDGAR will deliver a notification of this submission to your email address on file and email address of requested ABS Issuing Entities.

**Figure 3-36: Request ABS Issuing Entities Creation Result Page**

11. SEC’s Branch of Filer Support staff will review your request. They can reject any requested name if it is deemed unacceptable.

Once Filer Support processes your request EDGAR will send a notification message to your e-mail address and to the e-mail address of each requested Issuing Entity. If your request was accepted then the notification message would contain the CIK associated with each requested Issuing Entity name along with instructions on how the Issuing Entities can generate their EDGAR access codes. If your request was rejected then the notification message will contain the

reason why your request was rejected. You must re-submit another request to create Asset-Backed Securities Issuing Entities addressing the issue in which the initial request was rejected and including all of the Issuing Entities and associated information that were entered on the initial request.

### 3.5 Examples of Notification Messages

This section contains examples of the notification messages that EDGAR will send to the applicant/filer in response to a Form ID application, a Convert Paper Only Filer to Electronic Filer request and an EDGAR Access for New Serial Companies request. For each type of submission, examples of both an acceptance message and a rejection message are provided.

These messages will be sent to the e-mail address specified by the requestor or to the filer's e-mail address of record. If they are associated with a valid CIK, they will also be posted to the EDGAR Filing and OnlineForms/XML Websites (the rejection message for a Form ID application will never be posted to these websites as a CIK does not exist for the applicant).

**Note:** None of the data contained in these messages is real; it merely represents the type of data that would typically be contained in the message. Do not attempt to use any of this data with the EDGAR system.

### 3.5.1 Form ID Application Messages

THE FOLLOWING SUBMISSION HAS BEEN ACCEPTED BY THE U.S. SECURITIES AND EXCHANGE COMMISSION.

COMPANY: ALLEN TEST & RAIN WATER CO INC  
FORM TYPE: ID-NEWCIK NUMBER OF DOCUMENTS: 1  
RECEIVED DATE: 06-Aug-2004 08:53 ACCEPTED DATE: 06-Aug-2004 08:53  
TEST FILING: NO CONFIRMING COPY: NO

ACCESSION NUMBER: 999999996-03-001201

FILE NUMBER(S):  
1. None.

PLEASE REFER TO THE ACCESSION NUMBER LISTED ABOVE FOR FUTURE INQUIRIES.

REGISTRANT(S):  
1. CIK: 1234567890 new  
COMPANY: ALLEN TEST & RAIN WATER CO INC  
FORM TYPE: ID-NEWCIK  
FILE NUMBER(S):  
1. None.

SUMMARY OF CHANGES:

Your application for access to EDGAR has been accepted. Your CIK is 1234567890.  
Please connect to the EDGAR Form ID URL  
<https://www.filemanagement.edgarfiling.sec.gov>  
to generate EDGAR access codes using your CIK and passphrase.

----- NOTICE -----

URGENT: Verify that all of your addresses on the EDGAR database are correct. An incorrect address in the EDGAR Accounting Contact Name and Address information may result in your Fee Account Activity Statement being returned to the SEC as undeliverable. Please correct outdated addresses via the EDGAR filing website.

The EDGAR system is available to receive and process filings from 6:00 a.m. to 10:00 p.m. Eastern Time on business days. Filer Support staff members are available to respond to requests for assistance from 7:00 a.m. to 7:00 p.m. Eastern Time.

We strongly encourage you to visit the Filing Website at <https://www.edgarfiling.sec.gov>. You can download our current version of the EDGARLink/Windows software and templates, the Filer Manual, receive on-line help, and access Frequently Asked Questions.

Figure 3-37: EDGAR Form ID Application Notification, Accepted

THE FOLLOWING SUBMISSION HAS BEEN REJECTED BY THE U.S. SECURITIES AND EXCHANGE COMMISSION.

COMPANY: ALLEN TEST & RAIN WATER CO INC  
FORM TYPE: ID-NEWCIK NUMBER OF DOCUMENTS: 1  
RECEIVED DATE: 06-Aug-2004 08:53 REJECTED DATE: 06-Aug-2004 08:53  
TEST FILING: NO CONFIRMING COPY: NO

ACCESSION NUMBER: 999999996-03-001201

FILE NUMBER(S):  
1. None.

PLEASE REFER TO THE ACCESSION NUMBER LISTED ABOVE FOR FUTURE INQUIRIES.

REGISTRANT(S):

1. CIK: None  
COMPANY: ALLEN TEST & RAIN WATER CO INC  
FORM TYPE: ID-NEWCIK  
FILE NUMBER(S):  
1. None.

SUMMARY OF CHANGES:

Your application for access to EDGAR has been rejected by the SEC's Office of Filer Support for the following reason:

Invalid Contact Data

For further information, contact the SEC's Office of Filer Support at (202) 555-1234.

----- NOTICE -----

URGENT: Verify that all of your addresses on the EDGAR database are correct. An incorrect address in the EDGAR Accounting Contact Name and Address information may result in your Fee Account Activity Statement being returned to the SEC as undeliverable. Please correct outdated addresses via the EDGAR filing website.

The EDGAR system is available to receive and process filings from 6:00 a.m. to 10:00 p.m. Eastern Time on business days. Filer Support staff members are available to respond to requests for assistance from 7:00 a.m. to 7:00 p.m. Eastern Time.

We strongly encourage you to visit the Filing Website at <https://www.edgarfiling.sec.gov>. You can download our current version of the EDGARLink/Windows software and templates, the Filer Manual, receive on-line help, and access Frequently Asked Questions.

Figure 3-38: EDGAR Form ID Application Notification, Rejected

### 3.5.2 Convert Paper Only Filer to Electronic Filer Request

THE FOLLOWING SUBMISSION HAS BEEN ACCEPTED BY THE U.S. SECURITIES AND EXCHANGE COMMISSION.

COMPANY: Global Geophysical Services Inc  
FORM TYPE: ID-CONVERT NUMBER OF DOCUMENTS: 1  
RECEIVED DATE: 24-Jul-2006 10:16 ACCEPTED DATE: 24-Jul-2006 13:17  
TEST FILING: NO CONFIRMING COPY: NO

ACCESSION NUMBER: 0001311486-06-000001

PLEASE REFER TO THE ACCESSION NUMBER LISTED ABOVE FOR FUTURE INQUIRIES.

REGISTRANT(S):

1. CIK: 0001311486  
COMPANY: Global Geophysical Services Inc  
FORM TYPE: ID-CONVERT

SUMMARY OF CHANGES:

Your request for access to EDGAR has been accepted. Please connect to the EDGAR Filer Management URL  
<https://www.filermanagement.edgarfiling.sec.gov>  
to generate EDGAR access codes using your CIK and passphrase.

After generation of EDGAR access codes, please take a moment to review your information to ensure that it is accurate and up-to-date, particularly your address(es) and, for domestic companies, your IRS number. Companies and individuals may view and update their information using the EDGAR Filer Website (<https://www.edgarfiling.sec.gov>) or the EDGAR OnlineForms Website (<https://www.onlineforms.edgarfiling.sec.gov>). To update, enter company information on the Retrieve/Edit Data - Retrieve Company Information - Edit Company Information page and submit the changes. You must provide the CIK and CCC for that company before you can change any information. If you have questions about how to update your information, please call Filer Support at 202-551-8900.

----- NOTICE -----

URGENT: Verify that all of your addresses on the EDGAR database are correct. An incorrect address in the EDGAR Accounting Contact Name and Address information may result in your fee Account Activity Statement being returned to the SEC as undeliverable. Please correct outdated addresses via the EDGAR filing website.

The EDGAR system is available to receive and process filings from 6:00 a.m. to 10:00 p.m. Eastern Time on business days. Filer Support staff members are available to respond to requests for assistance from 7:00 a.m. to 7:00 p.m. Eastern Time.

We strongly encourage you to visit the Filing Website at <https://www.edgarfiling.sec.gov>. You can download our current version of the EDGARLink/Windows software and templates, the Filer Manual, receive on-line help, and access Frequently Asked Questions.

**Figure 3-39: EDGAR Convert to Electronic Filer Notification, Accepted**

THE FOLLOWING SUBMISSION HAS BEEN REJECTED BY THE U.S. SECURITIES AND EXCHANGE COMMISSION.

COMPANY: ALLEN TEST & RAIN WATER CO INC  
FORM TYPE: ID-CONVERT NUMBER OF DOCUMENTS: 1  
RECEIVED DATE: 06-Aug-2004 08:53 REJECTED DATE: 06-Aug-2004 08:53  
TEST FILING: NO CONFIRMING COPY: NO

ACCESSION NUMBER: 9999999996-03-001201

FILE NUMBER(S):  
1. None.

PLEASE REFER TO THE ACCESSION NUMBER LISTED ABOVE FOR FUTURE INQUIRIES.

REGISTRANT(S):

1. CIK: 1234567890 existing  
COMPANY: ALLEN TEST & RAIN WATER CO INC  
FORM TYPE: ID-CONVERT  
FILE NUMBER(S):  
1. None.

SUMMARY OF CHANGES:

Your request for access to EDGAR has been rejected by the SEC's Branch of Filer Support for the following reason:

**Duplicate Request**

For further information, contact the SEC's Office of Filer Support at (202) 555-1234.

----- NOTICE -----

URGENT: Verify that all of your addresses on the EDGAR database are correct. An incorrect address in the EDGAR Accounting Contact Name and Address information may result in your Fee Account Activity Statement being returned to the SEC as undeliverable. Please correct outdated addresses via the EDGAR filing website.

The EDGAR system is available to receive and process filings from 6:00 a.m. to 10:00 p.m. Eastern Time on business days. Filer Support staff members are available to respond to requests for assistance from 7:00 a.m. to 7:00 p.m. Eastern Time.

We strongly encourage you to visit the Filing Website at <https://www.edgarfiling.sec.gov>. You can download our current version of the EDGARLink/Windows software and templates, the Filer Manual, receive on-line help, and access Frequently Asked Questions.

Figure 3-40: EDGAR Convert to Electronic Filer Notification, Rejected

### 3.5.3 EDGAR Access for New Serial Companies Request

THE FOLLOWING SUBMISSION HAS BEEN ACCEPTED BY THE U.S. SECURITIES AND EXCHANGE COMMISSION.

COMPANY: ALLEN TEST & RAIN WATER CO INC  
FORM TYPE: **ID-SERIAL** NUMBER OF DOCUMENTS: 1  
RECEIVED DATE: 06-Aug-2004 08:53 ACCEPTED DATE: 06-Aug-2004 08:53  
TEST FILING: NO CONFIRMING COPY: NO

ACCESSION NUMBER: 999999996-03-001201

FILE NUMBER(S):  
1. None.

PLEASE REFER TO THE ACCESSION NUMBER LISTED ABOVE FOR FUTURE INQUIRIES.

REGISTRANT(S):  
1. CIK: 1234567890 existing  
COMPANY: ALLEN TEST & RAIN WATER CO INC  
FORM TYPE: **ID-SERIAL**  
FILE NUMBER(S):  
1. None.

**SUMMARY OF CHANGES:**

**Your request for access to EDGAR has been accepted.**  
**Please connect to the EDGAR Form ID URL**  
**<https://www.filemanagement.edgarfiling.sec.gov>**  
**to generate EDGAR access codes using your CIK and passphrase.**

----- NOTICE -----

URGENT: Verify that all of your addresses on the EDGAR database are correct. An incorrect address in the EDGAR Accounting Contact Name and Address information may result in your Fee Account Activity Statement being returned to the SEC as undeliverable. Please correct outdated addresses via the EDGAR filing website.

The EDGAR system is available to receive and process filings from 6:00 a.m. to 10:00 p.m. Eastern Time on business days. Filer Support staff members are available to respond to requests for assistance from 7:00 a.m. to 7:00 p.m. Eastern Time.

We strongly encourage you to visit the Filing Website at <https://www.edgarfiling.sec.gov>. You can download our current version of the EDGARLink/Windows software and templates, the Filer Manual, receive on-line help, and access Frequently Asked Questions.

Figure 3-41: EDGAR New Serial Access Notification, Accepted

THE FOLLOWING SUBMISSION HAS BEEN REJECTED BY THE U.S. SECURITIES AND EXCHANGE COMMISSION.

COMPANY: ALLEN TEST & RAIN WATER CO INC  
FORM TYPE: **ID-SERIAL** NUMBER OF DOCUMENTS: 1  
RECEIVED DATE: 06-Aug-2004 08:53 REJECTED DATE: 06-Aug-2004 08:53  
TEST FILING: NO CONFIRMING COPY: NO

ACCESSION NUMBER: 9999999996-03-001201

FILE NUMBER(S):  
1. None.

PLEASE REFER TO THE ACCESSION NUMBER LISTED ABOVE FOR FUTURE INQUIRIES.

REGISTRANT(S):

1. CIK: 1234567890 existing  
COMPANY: ALLEN TEST & RAIN WATER CO INC  
FORM TYPE: **ID-SERIAL**  
FILE NUMBER(S):  
1. None.

SUMMARY OF CHANGES:

Your request for access to EDGAR has been rejected by the SEC's Branch of Filer Support for the following reason:

**Other**  
CIK is incorrect (not for a Serial Company)

For further information, contact the SEC's Office of Filer Support at (202) 555-1234.

----- NOTICE -----

URGENT: Verify that all of your addresses on the EDGAR database are correct. An incorrect address in the EDGAR Accounting Contact Name and Address information may result in your Fee Account Activity Statement being returned to the SEC as undeliverable. Please correct outdated addresses via the EDGAR filing website.

The EDGAR system is available to receive and process filings from 6:00 a.m. to 10:00 p.m. Eastern Time on business days. Filer Support staff members are available to respond to requests for assistance from 7:00 a.m. to 7:00 p.m. Eastern Time.

We strongly encourage you to visit the Filing Website at <https://www.edgarfiling.sec.gov>. You can download our current version of the EDGARLink/Windows software and templates, the Filer Manual, receive on-line help, and access Frequently Asked Questions.

Figure 3-42: EDGAR New Serial Access Notification, Rejected

## 4. GENERATING EDGAR ACCESS CODES

There are two methods for generating access codes on the EDGAR system. The first is to generate all of the codes when the EDGAR system has accepted your application for access. Generally, there are three situations when this process is used:

- For a new electronic filer.
- For an electronic filer who has forgotten their EDGAR access codes.
- For an electronic filer who wants to change EDGAR access codes for security purposes.
- For an electronic filer whose password has expired.

Section 4.1, Generating All EDGAR Access Codes, explains generating a complete set of access codes. If your Form ID application for EDGAR access has not been accepted by the SEC, please refer to Section 3.2, New SEC Filer: Applying for EDGAR Access. If you are an existing filer and would like to change individual codes, either your CCC or Password, Section 4.1.3, Changing your CCC or Password, explains this process. Finally, some filers who have not logged onto the EDGAR system since the origination of passphrases may be asked to create a passphrase for the first time. Please see Section 4.1.4, Creating a Passphrase for the First Time, for details.

The second method of generating access codes is to generate them individually. In Section 4.1.1, Requesting an EDGAR Passphrase, the process for requesting an EDGAR passphrase is described.

### 4.1 Generating All EDGAR Access Codes

This section describes how to generate a complete set of EDGAR access codes (PMAC, password, and CCC). To perform this function, the filer must have a current, valid CIK and passphrase.

You cannot obtain individual access codes using the EFMW, only a complete set. However, the EDGAR Filing and OnlineForms/XML Websites allow you to generate just a new password (if you know the filer's PMAC) or just a new CCC (if you know the filer's password). Please see later subsections for these details.

As long as a filer's EDGAR access codes are appropriately protected and kept current, this capability is not often needed. (The password expires yearly; the PMAC and CCC do not expire.)

Before beginning, ensure that you know the Central Index Key (CIK) of the filer. (It will be specified in the notification message that was sent when the filer's electronic Form ID application was accepted). If you do not know the CIK, you can look up the filer name in the EDGAR Company Database at URL:

<http://www.edgarcompany.sec.gov>

If you enter the Company Name and click the [Company Search] button to query the database, the CIK is one of the items returned.

You must also know the filer's passphrase. (The passphrase was specified in connection with the electronic Form ID application, on an Update Passphrase request, on a Convert Paper Only Filer to Electronic Filer request, or on an EDGAR Access for New Serial Companies request).

The first step in generating a set of EDGAR access codes is to open the EDGAR Generate Access Codes data entry form. This is accomplished as follows:

1. Connect to the EFMW Welcome page. (Refer to Section 3.1.2, Accessing the EDGAR Filer Management Website.)
2. Click on Generate Access Codes (New/Replacement) in the menu bar.
3. A new browser window opens and the Generate Access Codes (New/Replacement) page appears (Figure 4-1: EDGAR Generate Access Codes (New/Replacement) Page).

Refer to Section 3.2.2.1, Data Entry Conventions, for the standards used on all of the EFMW pages.

**Generate Access Codes (New/Replacement)**

---

Intentional misstatements or omissions of facts constitute federal criminal violations. See 18 U.S.C.1001.

You should generate EDGAR access codes if

- You have submitted a Form ID application for a specific company or individual and have received your CIK via e-mail.
- Your EDGAR access codes have expired and you would like to generate new EDGAR access codes.
- You have forgotten your EDGAR access codes and would like to generate new EDGAR access codes.
- You would like to generate new EDGAR access codes for security purposes. Note that if you only want to update your password or CCC, it is recommended that you do this through the [EDGAR Filing website](#) or the [EDGAR OnlineForms/XML website](#) by clicking on the "Retrieve/Edit Data" menu item under "Information Exchange" in the main EDGAR window.

To generate your access codes for the EDGAR system, enter your CIK and passphrase in the fields below and then select the "Generate Access Codes" button.

\* indicates required field. Help for a field may be accessed by clicking its label.

CIK/Passphrase Information

CIK \*

Passphrase \*

Generate Access Codes

---

Exit Window

**Figure 4-1: EDGAR Generate Access Codes (New/Replacement) Page**

4. Enter the required data (CIK and Passphrase).

- Click on the [Generate Access Codes] button near the bottom of the page.

A dialog box appears (Figure 4-2: EDGAR Generate Access Codes, “Continue” Dialog) asking you to confirm that you want to submit the request. If you do not want to submit the request, click the [Cancel] button and the dialog box will disappear; otherwise, click the [OK] button.

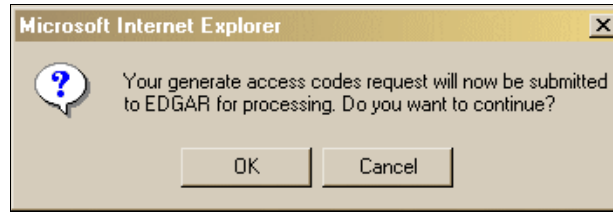

**Figure 4-2: EDGAR Generate Access Codes, “Continue” Dialog**

If you clicked the [OK] button, the EFMW Generate Access Codes Acknowledgment page appears (Figure 4-3: EDGAR Generate Access Codes Acknowledgment Page). This page provides the filer’s CIK and a set of new EDGAR access codes that are associated with that CIK. You should remember these codes, **after you close this page there is no way to recover them** – if you forget them, you will need to generate a new set.

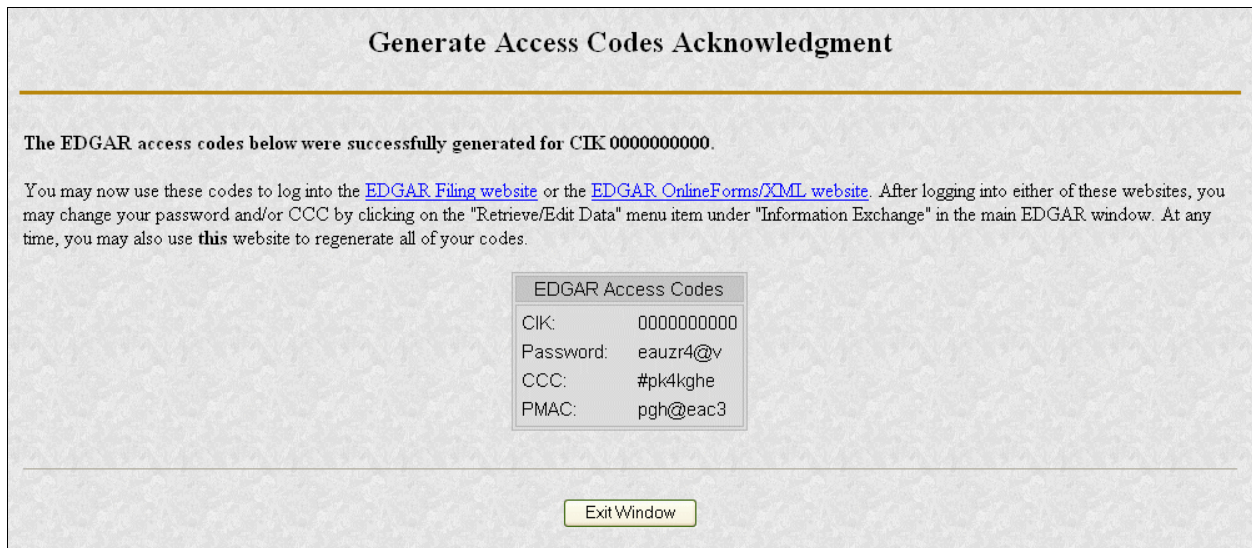

**Figure 4-3: EDGAR Generate Access Codes Acknowledgment Page**

**Note:** The CIK and EDGAR access codes specified in Figure 4-3 are examples only; do not attempt to use these codes with EDGAR!

- Click the [Exit Window] button to close the browser window and finish the process.

No confirming dialog box is displayed – the browser window is just closed.

#### 4.1.1 Requesting an EDGAR Passphrase

This section describes how to request a new EDGAR passphrase for:

- A filer who has forgotten their passphrase.
- A filer who wants to change a passphrase for security purposes.

Note that this capability is not needed as long as a filer's passphrase and EDGAR access codes are appropriately protected and kept current (the password expires yearly; the passphrase, PMAC and CCC do not expire).

##### 4.1.1.1 Composing the New Passphrase Request

The first step for composing an EDGAR passphrase request is to bring up the EDGAR passphrase request data entry form. This is accomplished as follows:

1. Connect to the EFMW Welcome page. (Refer to Section 3.1.2, Accessing the EDGAR Filer Management Website.)
2. Click on Update Passphrase in the menu bar.
3. A new browser window opens and the data entry page for the Update Passphrase page appears (Figure 4-4: EDGAR Update Passphrase Page).

Refer to Section 3.2.2.1, Data Entry Conventions, for the standards used on all of the EFMW pages, including this one.

## Update Passphrase

---

Intentional misstatements or omissions of facts constitute federal criminal violations. See 18 U.S.C.1001.

You should update your passphrase if:

- You have forgotten your passphrase and would like to update it with a new passphrase.
- You would like to update your passphrase for security purposes.

To update your passphrase, you must enter your CIK and a new passphrase below. You will use your CIK and new passphrase later to generate your EDGAR access codes. **It is important that you remember this passphrase for later use.** Note that this passphrase is **not** your EDGAR Login password. Once you have received a confirmation e-mail, this passphrase, along with your CIK, may be used to generate your EDGAR Login password (as well as CCC and PMAC).

*\* indicates required field . Help for a field may be accessed by clicking its label.*

CIK/Passphrase Information

CIK \*

New Passphrase \* **Note:** Your passphrase must be 8 characters long and must contain at least one digit and one of the following characters: @, #, \*, or \$.

Re-enter New Passphrase \*

Reason for Update (up to 255 characters)

---

**Figure 4-4: EDGAR Update Passphrase Page**

- Enter the required data (CIK and passphrase) and a reason for making the request (optional).

Refer to Section 3.2.4, Defining a Passphrase, for a more detailed description of the passphrase. For security reasons, the passphrase must be at least eight characters in length and contain at least one digit and one character from the set { @, #, \*, \$ }.

The Reason for Request data entry field is optional and allows you to enter free-form text explaining why the filer needs a new passphrase. This allows you to provide information that may help the SEC process your request.

- Click on the [Update Passphrase] button near the bottom of the page when you are satisfied with the data that you entered.

A dialog box appears (Figure 4-5: EDGAR Update Passphrase, “Continue” Dialog) asking you to confirm that you want to submit the request. If you do not want to submit the request, click the [Cancel] button and the dialog box will disappear; otherwise, click the [OK] button.

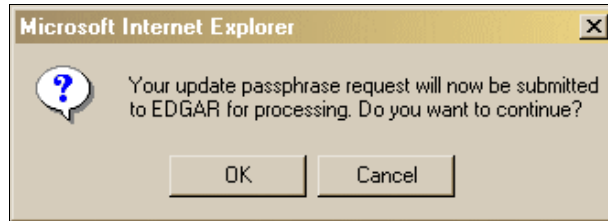

**Figure 4-5: EDGAR Update Passphrase, “Continue” Dialog**

**Note:** After you click the [OK] button, the EDGAR Update Passphrase request is submitted to the automated submission processing portion of the EDGAR system. This is the start of the acceptance process; your subsequent actions in this browser window will not affect this process. However, the acceptance process cannot be completed until you submit authentication documentation to the SEC – refer to Section 4.1.1.2, Authentication Documentation, for more information.

The EFMW EDGAR Update Passphrase Acknowledgment page appears (Figure 4-6: EDGAR Update Passphrase Acknowledgment Page). This page provides the Accession Number for the submission, which uniquely identifies the submission and is used when referencing the submission.

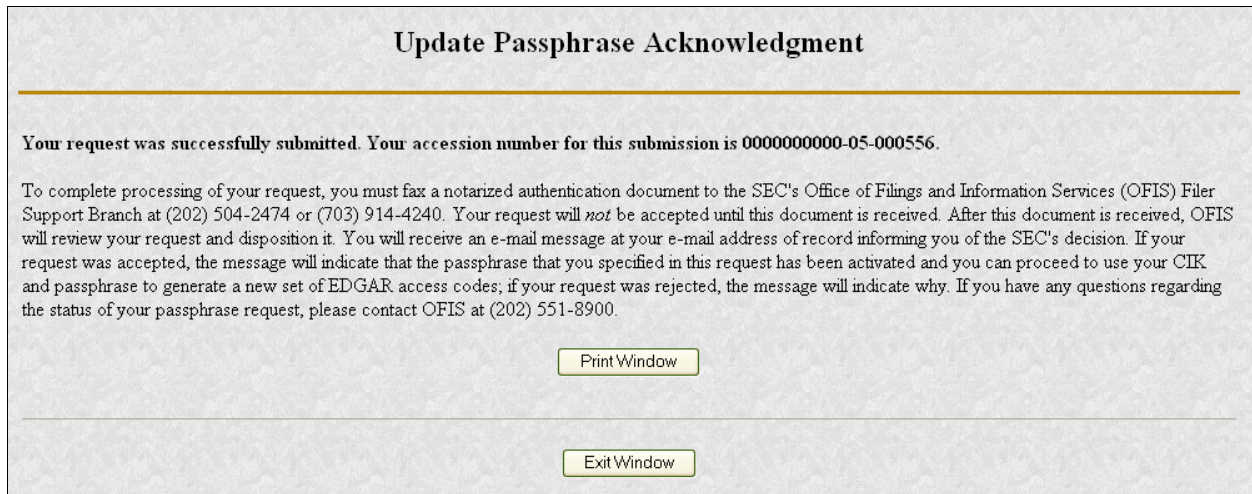

**Figure 4-6: EDGAR Update Passphrase Acknowledgment Page**

Click the [Print Window] button near the bottom of the page to print this page for your records. Once this page is printed, you may use it to satisfy the SEC's authentication requirements.

6. Click the [Exit Window] button to finish the process by closing the browser window.

An "are you sure" dialog box is not displayed; the browser window is just closed.

#### **4.1.1.2 Authentication Documentation**

The Update Passphrase request must be supplemented with additional verification to help ensure that the request is authentic. Accordingly, the filer is required to file with the SEC in paper by fax within two business days after electronically filing the request a notarized document, manually signed by the filer over its printed or typed signature, that includes the information identified here and confirms the authenticity of the request. If we do not receive the fax within this period, we will reject the request and the requestor will need to reapply. The authentication documentation should include the following information:

- CIK
- Name associated with that CIK
- Name of the contact person for purposes of this request
- Acknowledgement accession number
- Contact person on database
- Contact telephone number on database
- Printed or typed signature of authorized person

#### **4.1.1.3 E-mail Acceptance or Rejection Notification**

After the SEC receives both the electronic EDGAR Update Passphrase request and the associated authentication documentation, the SEC will authenticate the information provided on the EDGAR Update Passphrase request. A notification message stating the SEC's disposition of the request will be sent to the e-mail address provided in the request. The disposition will be either "accepted" or "rejected."

If the request is accepted, the e-mail message will include but will not be limited to the following information:

- Text stating that the request was accepted by the SEC
- Text stating that the specified passphrase was activated
- Basic directions for how to generate EDGAR access codes
- The URL of the EDGAR Filer Management Website

If the request is rejected, the e-mail message will include but will not be limited to the following information:

- Text saying that the request was rejected by the SEC
- The reason that the request was rejected

- Basic instructions on how to resolve the issue

These messages will be sent to filer's e-mail address of record. If they are associated with a valid CIK, they will also be posted to the EDGAR Filing and OnlineForms/XML Websites.

**Note:** None of the data contained in these messages is real; it merely represents the type of data that would typically be contained in the message. Do not attempt to use any of this data with the EDGAR system.

### 4.1.2 Update Passphrase Request

THE FOLLOWING SUBMISSION HAS BEEN ACCEPTED BY THE U.S. SECURITIES AND EXCHANGE COMMISSION.

COMPANY: ALLEN TEST & RAIN WATER CO INC  
FORM TYPE: **ID-PASSUPD** NUMBER OF DOCUMENTS: 1  
RECEIVED DATE: 06-Aug-2004 08:53 ACCEPTED DATE: 06-Aug-2004 08:53  
TEST FILING: NO CONFIRMING COPY: NO

ACCESSION NUMBER: 9999999996-03-001201

FILE NUMBER(S):  
1. None.

PLEASE REFER TO THE ACCESSION NUMBER LISTED ABOVE FOR FUTURE INQUIRIES.

REGISTRANT(S):  
1. CIK: 1234567890 existing  
COMPANY: ALLEN TEST & RAIN WATER CO INC  
FORM TYPE: **ID-PASSUPD**  
FILE NUMBER(S):  
1. None.

**SUMMARY OF CHANGES:**

**Your request for a new EDGAR passphrase has been accepted by the SEC's Branch of Filer Support. The requested passphrase is now active in the EDGAR system. Please connect to the EDGAR Form ID URL <https://www.filermanagement.edgarfiling.sec.gov> to generate EDGAR access codes using your CIK and passphrase.**

----- NOTICE -----

URGENT: Verify that all of your addresses on the EDGAR database are correct. An incorrect address in the EDGAR Accounting Contact Name and Address information may result in your Fee Account Activity Statement being returned to the SEC as undeliverable. Please correct outdated addresses via the EDGAR filing website.

The EDGAR system is available to receive and process filings from 6:00 a.m. to 10:00 p.m. Eastern Time on business days. Filer Support staff members are available to respond to requests for assistance from 7:00 a.m. to 7:00 p.m. Eastern Time.

We strongly encourage you to visit the Filing Website at <https://www.edgarfiling.sec.gov>. You can download our current version of the EDGARLink/Windows software and templates, the Filer Manual, receive on-line help, and access Frequently Asked Questions.

Figure 4-7: EDGAR Update Passphrase Notification, Accepted

THE FOLLOWING SUBMISSION HAS BEEN REJECTED BY THE U.S. SECURITIES AND EXCHANGE COMMISSION.

COMPANY: ALLEN TEST & RAIN WATER CO INC  
FORM TYPE: **ID-PASSUPD** NUMBER OF DOCUMENTS: 1  
RECEIVED DATE: 06-Aug-2004 08:53 REJECTED DATE: 06-Aug-2004 08:53  
TEST FILING: NO CONFIRMING COPY: NO

ACCESSION NUMBER: 9999999996-03-001201

FILE NUMBER(S):

1. None.

PLEASE REFER TO THE ACCESSION NUMBER LISTED ABOVE FOR FUTURE INQUIRIES.

REGISTRANT(S):

1. CIK: 1234567890 existing  
COMPANY: ALLEN TEST & RAIN WATER CO INC  
FORM TYPE: **ID-PASSUPD**  
FILE NUMBER(S):  
  1. None.

SUMMARY OF CHANGES:

Your request for a new EDGAR passphrase has been rejected by the SEC's Branch of Filer Support for the following reason:

**Unable to Contact Requester**

For further information, contact the SEC's Office of Filer Support at (202) 555-1234.

-----  
NOTICE  
-----

URGENT: Verify that all of your addresses on the EDGAR database are correct. An incorrect address in the EDGAR Accounting Contact Name and Address information may result in your Fee Account Activity Statement being returned to the SEC as undeliverable. Please correct outdated addresses via the EDGAR filing website.

The EDGAR system is available to receive and process filings from 6:00 a.m. to 10:00 p.m. Eastern Time on business days. Filer Support staff members are available to respond to requests for assistance from 7:00 a.m. to 7:00 p.m. Eastern Time.

We strongly encourage you to visit the Filing Website at <https://www.edgarfiling.sec.gov>. You can download our current version of the EDGARLink/Windows software and templates, the Filer Manual, receive on-line help, and access Frequently Asked Questions.

**Figure 4-8: EDGAR Update Passphrase Notification, Rejected**

### 4.1.3 Changing your CCC or Password

Usually, changing all of your access codes will not be required. A more routine procedure would be to change either your password or CCC. Your password allows you access to the EDGAR systems, including all websites. You should not share this password with anyone outside your company. It is appropriate to change your password under the following circumstances:

- Key staff who held the password are no longer employed by your company
- You are concerned that your password has been given to outsiders
- Your company policies require the routine update of the password at intervals other than required by EDGAR.

The CCC allows you the flexibility to permit others to file on your behalf, usually filing agents. It is prudent to change this code after another party submits each filing. This is especially important if you use more than one filing agent. If you do not follow this policy or do not use more than one agent, then at the very least, the code needs to be refreshed if you change filing agents. The integrity of this code is your responsibility; please do not give this code to anyone who does not need to use it on your behalf.

Once on the main EDGAR Welcome page, if you need to change your access codes, click on Retrieve/Edit Data.

The Change Company Password or CCC option has a page for you to select either of two options as shown in Figure 4-9: Change Company Password or CCC Page:

- Change Password
- Change CCC (CIK Confirmation Code)

Click on the Change Company Password or CCC option on the Retrieve/Edit Data page, and this page will appear.

**Figure 4-9: Change Company Password or CCC Page**

Your EDGAR password is good for only twelve (12) months. Be sure you change your password on the EDGAR Filing Website before it expires.

#### **4.1.3.1 Changing Your Password**

1. Click on the Change Password link Change Company or CCC page.

**Change Company Password**

---

**Enter CIK:**

**Enter Old Password:**

**Enter New Password:**

**Confirm New Password:**

**Enter Password Modification Authorization Code (PMAC):**

**WARNING**

- Do not give out the new password to anyone who does not need that information

**Figure 4-10: Change Company Password**

- Note:** Your password must contain eight characters with at least one letter, one number, and one character from the following list: @, #, \*, \$.
- When the Change Password page appears, enter the company's CIK, Old Password, New Password, Confirm the New Password, and Password Modification Access Code (PMAC).
  - Click on the [Change Password] button.

**Change Password Results**

---

You successfully changed your password.

**Figure 4-11: Change Password Results Page**

**Note:** All CCCs and passwords are case-sensitive and must be entered correctly.

#### 4.1.3.2 Changing Your CCC (CIK Confirmation Code)

You can change your CCC at anytime.

To change your CCC:

1. Click on the Change CCC link on the Change Company or CCC page.
2. Enter your CIK, Password, new CCC, and Confirm New CCC.
3. Click on the [Change CCC] button.

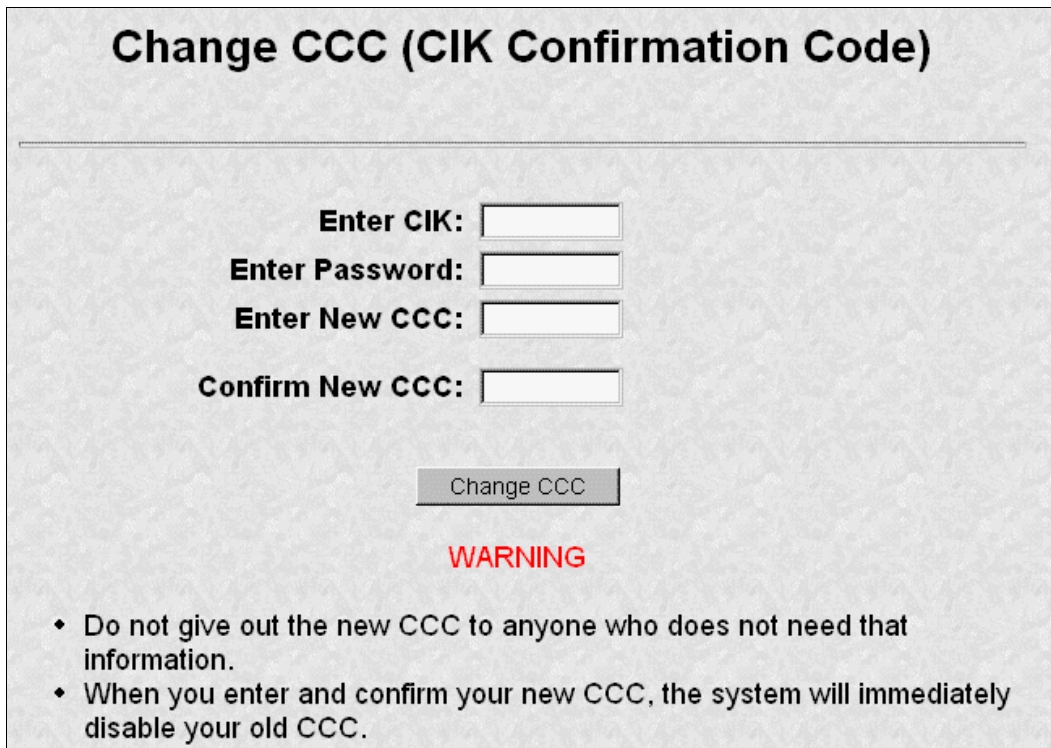

**Change CCC (CIK Confirmation Code)**

Enter CIK:

Enter Password:

Enter New CCC:

Confirm New CCC:

Change CCC

**WARNING**

- Do not give out the new CCC to anyone who does not need that information.
- When you enter and confirm your new CCC, the system will immediately disable your old CCC.

**Figure 4-12: Change CCC (CIK Confirmation Code) Page**

**Note:** Your CCC must contain eight characters with at least one letter, one number, and one character from the following list: @, #, \*, \$.

The Change CCC Results page appears, confirming your CCC change. This change is effected immediately on the EDGAR Filing Website. If you exit the site and try to login again, you must use the new CCC.

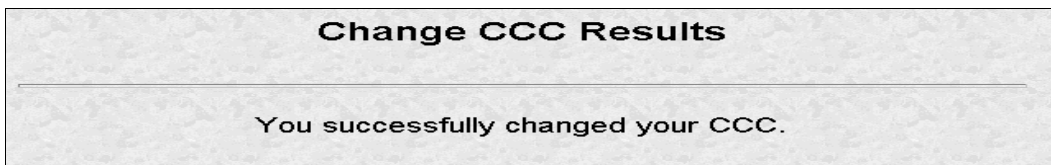

**Change CCC Results**

You successfully changed your CCC.

**Figure 4-13: Change CCC Results Page**

If you mistype your CIK or CCC, you may see the Invalid CIK/CCC error screen. Click the [Back] button on your browser and enter it again. If you are still having problems, please call Filer Support at (202) 551-8900 for help.

#### 4.1.4 Creating a Passphrase for the First Time

When logging into any of the EDGAR websites, if your CIK and password are valid and you have a passphrase, the Welcome page appears. Some filers, who have not logged into the system for a long time, may find that they have not yet created a passphrase since the introduction of this process on the EDGAR system. Filers will only have to follow this process once; however, the EDGAR system will not let you proceed until the passphrase has been created. The first screen you will see is shown in Figure 4-14: The EDGAR Create Passphrase Page.

**Create Passphrase**

---

According to our records, CIK **0000350001** does not have an EDGAR Filer Management passphrase on file. An EDGAR Filer Management passphrase is used to generate new EDGAR access codes (password, CCC, PMAC) in the event that they have expired or you have forgotten them, and as a result, you are unable to log into or access certain functionality of the EDGAR system. Creation of a passphrase **is required** to continue using the EDGAR system. To create a passphrase, enter the information below and select the "Create Passphrase" button below. For more information on EDGAR Filer Management, refer to the [EDGAR Filer Manual](#).

**Enter Passphrase:** 
Note: Your passphrase must be 8 characters long and must contain at least one digit and one of the following characters: @, #, \*, or \$.

**Re-Enter Passphrase:**

**Enter Existing PMAC:**

**Figure 4-14: The EDGAR Create Passphrase Page**

1. To define a passphrase, type it in the data entry fields provided. (The passphrase is not displayed and it is an important security code: typing it twice ensures that no typographical errors occur during entry.)
2. Enter your existing PMAC (doing so verifies that you have the right to define a passphrase). If you have forgotten your PMAC, contact our Filer Support Staff at (202) 551-8900 for help.
3. Click the [Create Passphrase] button. If your new passphrase is in the correct format (it must be in the same format as the PMAC) and the PMAC is valid for the CIK, the Create Passphrase Results page is displayed. (You will be informed of any errors in the data entered and will be required to correct them before you can proceed.)

**Figure 4-15: The EDGAR Create Passphrase Results Page**

4. Click the [Continue to EDGAR Welcome] button. The Welcome page appears.

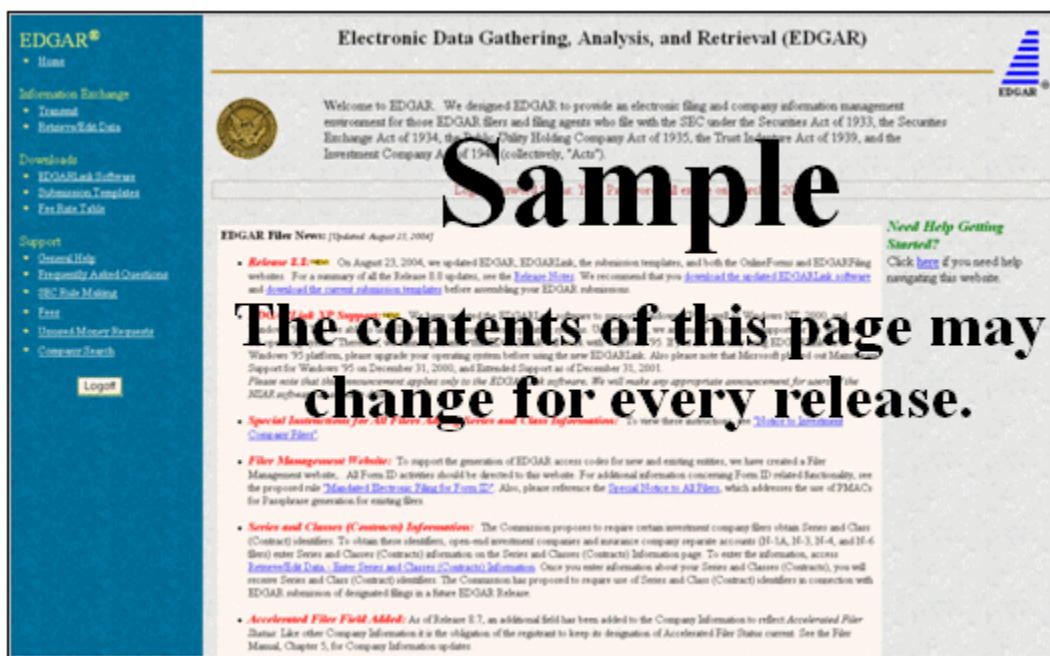

**Figure 4-16: The EDGAR Welcome Page (Top)**

**Notes:**

- If you mistype your password, EDGAR considers it an invalid password and access to EDGAR is denied.
- If you accidentally mistype the CIK or password, you can press the [Back] button to return to the Login page, and try again.
- If your CIK and password do not match those saved in the database, you will see an Invalid Login page. If you find you are getting the Invalid Login page and your CIK and password are entered correctly, please contact Filer Support at (202) 551-8900 for help.
- Additional error messages you may see are Password Login Expiration messages. There are two different types of messages: Login Password to Expire Soon or Login Password Expired. If your password expires soon or if your password has

expired within the last 10 days, EDGAR allows you to create a new password using your PMAC. If you have a passphrase, you can get a new set of EDGAR access codes (including a password) using the EDGAR Filer Management Website – even if your password has been expired for more than 10 days. If you need assistance, contact our Filer Support Staff at (202) 551-8900 for help.

- The passphrase is a security code and is used to generate EDGAR access codes. You must define a passphrase before you can access any of the EDGAR capabilities.

## 5. MAINTENANCE OF COMPANY DATA

Once you have obtained your access codes and are a registered EDGAR filer, you should maintain your company data. This chapter will help you by illustrating the process of maintaining your data.

### 5.1 Login to EDGAR

To enter or edit your company information, change your password or CCC, or check the status of a submission, you will need to login to EDGAR:

1. Connect to the Internet or activate a dial-up networking connection.
2. Go to the EDGAR Gateway:  
<http://www.portal.edgarfiling.sec.gov>
3. Click on the Are you an EDGARLink filer or would you like to create a new Asset-Backed Securities Issuing Entity? link.
4. The EDGAR Filing Website login page is displayed where you must enter your access data.
5. Click in the CIK field and enter your CIK.
6. Press [Tab] and enter your password.  
This is your login password, not your CCC, or PMAC. Your password is case-sensitive.
7. Click the [Login to EDGAR] button.
8. The Create Passphrase page appears if your CIK and password are valid and you do not have a passphrase. Refer to Section 4.1.4, Creating a Passphrase for the First Time, if you are asked to create a passphrase.
9. If your CIK and password are valid and you have a passphrase, the Welcome page appears.

### 5.2 Accessing Submission and Company Information

1. When you reach the EDGAR Filing Website Welcome page, click on Retrieve/Edit Data in the menu on the left side of the page under the category "Information Exchange".
2. The Retrieve/Edit Data page appears and prompts you for your CIK and CCC information:
  - ◇ Enter your CIK in the CIK field and press [Tab].
  - ◇ Enter your CCC in the CCC field.
  - ◇ Click on the [Continue] button.

This page verifies that you have access to retrieve or edit information on the EDGAR system.

**Retrieve/Edit Data**  
CIK and CCC Request

---

**Enter a Company CIK and CCC**

CIK:

CCC:

You must enter a valid CIK and CIK Confirmation Code (CCC) before continuing. The following screens will allow you to retrieve, view and update information related to the CIK value entered.

**Figure 5-1: Retrieve/Edit Data Page**

The next screen is the Retrieve/Edit Company and Submission Data page, which is shown in Figure 5-2: Retrieve/Edit Company and Submission Data Page. You can access the following functions from this page by clicking on the [Continue] button:

- Retrieve Submission Information
- Retrieve Company Information
- Retrieve Module/Segment Information
- Retrieve Return Copies
- Enter Series and Classes (Contracts) Information
- Request Asset-Backed Securities (ABS) Issuing Entities Creation
- Change Company Password or CCC
- Enter Another CIK/CCC

You can use any of these functions to update your company information, CCC, or password via the EDGAR Filing Website.

**Retrieve/Edit Company and Submission Data**

---

CIK: 0000350001

Please select one of the following options:

- [Retrieve Submission Information](#) *\*See Note #1\**
- [Retrieve Company Information](#) *\*See Note #2\**
- [Retrieve Module/Segment Information](#)
- [Retrieve Return Copies](#)
- [Enter Series and Classes \(Contracts\) Information](#)
- [Request Asset-Backed Securities \(ABS\) Issuing Entities Creation](#)
- [Change Company Password or CCC](#)
- [Enter Another CIK/CCC](#)

\*Note #1 Information will only be returned for submissions where the CIK (identified in the upper left corner of this page) is either the **Filer CIK** or **Login CIK** of the related submission.

\*Note #2 For general company queries (including wildcard searches), please search the [EDGAR Company database](#).

**Figure 5-2: Retrieve/Edit Company and Submission Data Page**

### 5.3 Retrieve Company Information

Another feature in EDGAR is the ability to retrieve and update your company information from the EDGAR Filing Website. (From EDGAR's perspective, every CIK belongs to a filing entity generally referred to as "company." In this case, each reporting owner is a "company.") Once you have logged into EDGAR and accessed the Company and Submission Information Retrieval page, you can retrieve your company information:

1. Click on [Retrieve Company Information](#). The Company Information page appears.

### Company Information

---

The EDGAR Company database contains the information listed below about the selected Company. Please verify that the data represents the current operational state of the Company. You can update specific Company information by clicking on the "Edit Company Information" button located below this data listing.

General Information	
Company CIK:	0000350001
Filer Type:	FILER
Company/Individual:	COMPANY
Regulated Entity Type:	NONE
Company Name:	JOHN DOE CO
Mailing Street 1:	999 MAPLE AVENUE
Mailing Street 2:	SUITE 506
Mailing City:	ROCKVILLE
Mailing State/Country:	MARYLAND
Mailing Zip/Postal Code:	20851-1324
Phone:	301-555-1234
SIC:	4922
Company Reporting Number:	001-99999
Parent CIK (if any):	

Filer Information	
"Doing Business As" Name:	
Foreign Name:	
Business Street 1:	999 MAPLE AVENUE
Business Street 2:	SUITE 506
Business City:	ROCKVILLE
Business State/Country:	MARYLAND
Business Zip/Postal Code:	20851-1324
State of Incorporation:	VIRGINIA
Fiscal Year End:	10/31
Accelerated Filer Status:	NON-ACCELERATED FILER
Accelerated Filer Status Period:	MON JUN 05 2006

Contact for EDGAR Information, Inquiries and Access Codes	
Contact Name:	JANE DOE
Contact Street 1:	555 MOCKINGBIRD LANE
Contact Street 2:	SUITE 8
Contact City:	ALEXANDRIA
Contact State/Country:	VIRGINIA
Contact Zip/Postal Code:	22312-2447
Contact Phone:	703-555-1234
E-Mail Address:	myemailaddress@xyz.com

Contact for SEC Account Information and Billing Invoices	
Contact Name:	JOHN DOE
Contact Street 1:	999 MAPLE AVENUE
Contact Street 2:	SUITE 506
Contact City:	ROCKVILLE
Contact State/Country:	MARYLAND
Contact Zip/Postal Code:	20851-1324
Contact Phone:	301-555-1234

Other EDGAR Information	
Owner Organization:	CA
Access Codes Sent/Generated Date:	TUE AUG 23 16:12:46 EDT 2005

Figure 5-3: Company Information Page

Scroll down this page to review the company information EDGAR has stored. If any of this information is incorrect, you can change it by using the [Edit Company Information] button at the bottom. Note that only the information pertinent to you based upon your filer attributes (Filer Type and Company/Individual indicator) will be displayed. For example, if you are a “Filing Agent” or “Training Agent” the Filer Information section will not be displayed.

**Note:** You cannot change your CIK.

You can also print this page using your browser’s print function for future reference.

For general company queries (including wildcard searches) please search the EDGAR Company database (<http://www.edgarcompany.sec.gov>).

## 5.4 Edit Company Information

**It is the obligation of the registrant to keep the company information on EDGAR current and valid.** All changes to your company information are made immediately except for changes to your company's name. Our Filer Support staff needs to review any change to your company's name to ensure that it is appropriate.

Once you have logged into EDGAR and accessed the Company and Submission Information Retrieval page, you can edit your company information:

1. Scroll to the bottom and click on the [Edit Company Information] button. The Edit Company Information page appears.
  - ◇ Note that only the information pertinent to you based upon your filer attributes (Filer Type and Company/Individual indicator) will be displayed. For example, if you are a “Filing Agent” or “Training Agent” the Filer Information section will not be displayed.
  - ◇ On this screen, required fields are indicated by an asterisk (\*). If you do not fill in all required fields, you will be prompted with an error upon submission.

### Edit Company Information

---

CIK: 0000350001

You may update any or all of the Company Information listed below. Please update this information carefully, since the new information will be public and will appear in all future EDGAR filings for this Company.

We will ask you to confirm your changes after you have clicked on the "Submit Changes" button below. Before EDGAR accepts any change to the Company's name, we will review and confirm the change.

(\* indicates required field)

**General Information**

**Note: The "Company Name" must be in English! Also, the value that you enter below will be conformed to meet EDGAR standards. Click [here](#) for details.**

Company Name \*

Mailing Street 1 \*

Mailing Street 2

Mailing City \*

Mailing State/Country \*

Mailing Zip/Postal Code \*

Phone \*

**Note: If you do not have a TIN, enter "00-0000000" below.**

Tax Identification Number (TIN) (DD-DDDDDD) \*

**Filer Information**

"Doing Business As" Name

Foreign Name

Business address same as mailing address. Business address is required if not the same.

Business Street 1 \*

Business Street 2

Business City \*

Business State/Country \*

Business Zip/Postal Code \*

State of Incorporation

Fiscal Year End (MM/DD)

**Contact for EDGAR Information, Inquiries and Access Codes**

Contact Name \*

Contact address same as mailing address. Contact address is required if not the same.

Contact Street 1 \*

Contact Street 2

Contact City \*

Contact State/Country \*

Contact Zip/Postal Code \*

Contact Phone \*

E-Mail Address \*

**Contact for SEC Account Information and Billing Invoices**

Contact Name \*

Contact address same as mailing address. Contact address is required if not the same.

Contact Street 1 \*

Contact Street 2

Contact City \*

Contact State/Country \*

Contact Zip/Postal Code \*

Contact Phone \*

Figure 5-4: Edit Company Information Page

2. Click in the field you want to edit and change the information.
  - ◇ If you want to change your Company Name, the company name may be modified by the software to meet the EDGAR conformance standards. These standards can be accessed by clicking on the link in the note above the Company Name field. Note that you will be prompted with these changes before you actually submit them.
  - ◇ If you want to change one of your addresses to be the same as your Mailing Address, select the “same as” checkbox next to the appropriate address section. This will clear out the address currently in that section and make it the same as your mailing address upon submission.
3. When finished, click on the [Submit Changes] button.
4. Your changes appear on the Edit Company Information Confirmation page. If your company name is conformed, a pop-up dialog indicating your entered company name and the EDGAR conformed company name will appear as a warning.
5. Confirm the changes by clicking on the [Confirm Company Changes] button at the bottom of the page.

**Edit Company Information Confirmation**

---

CIK: 0000350001

You have made changes to the Company information listed below. Carefully review your changes, then either click on the "Confirm Company Changes" or click on "Cancel Changes" to return to the menu screen.

**General Company Information**

Conformed Company Name: BOB & LARRY'S FISH MARKET

**Figure 5-5: Edit Company Information Confirmation Page**

- ◇ If you want to cancel the changes, click on the [Cancel Changes] button or click on the browser's [Back] button.
6. The Edit Company Information Acknowledgment page appears and confirms your changes. All changes to your company information are made immediately except for changes to your company's name. Filer Support staff will review any changes to your company's name. Filer Support can reject any name change if it is deemed unacceptable. If your proposed name change is rejected, you will receive a suspense notification message; otherwise you will receive an acceptance notification message.

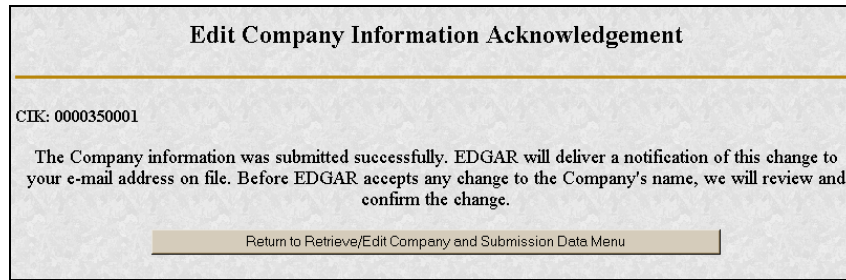

**Figure 5-6: Edit Company Information Acknowledgment Page**

If you want to return to the Retrieve/Edit Company and Submission data page, click on the [Return to Retrieve/Edit Company and Submission Data Menu] button at the bottom of the Edit Company Information Acknowledgment page.

**Note:** Changes to your company information are not disseminated until a live filing is made.

#### 5.4.1 Series and Classes (Contracts) Information

Investment company filers are responsible for keeping their Series and Classes (Contracts) information up-to-date using the Enter Series and Classes (Contracts) Information screen. The Commission requires certain investment companies (referred to as S/C Funds in this discussion) to update series and class (contract) information as required upon specified events, such as name changes, deactivations, liquidations, mergers, or other events resulting in the elimination or merger of a series or class or deregistration of the S/C Fund. The following sections provide more details.

##### 5.4.1.1 Series and Classes (Contracts) Information Page

Series and class (contract) identifiers are created and their names are established on certain registration statement and pre and post effective amendment filings specified in EDGAR Filer Manual Volume II. The Series and Classes (Contracts) Information page provides S/C Funds a mechanism to keep their information up-to-date in support of SEC rules adopted in Release 33-8590 (July 18, 2005) [70-FR4358], “Rulemaking for EDGAR System.” We recommend that you refer to the SEC rules releases in conjunction with this section.

In the release, the Commission states that inclusion of identifiers for series and class (contract) are part of the official filing and stresses that it is important for S/C Funds to keep their information up-to-date:

“We are amending this definition to provide that the electronic identification of investment company type and inclusion of identifiers for series and class (or contract, in the case of separate accounts of insurance companies), as we are requiring under Rule 313 of Regulation S-T, will be deemed part of the official filing. On and after the Mandatory Series/Class (Contract) Identification Date, failure of a S/C Fund to

include correctly the required identifiers will mean that a filing for that series and/or class (or contract) has not been made. We also stress that it is important for S/C Funds to keep their information up-to-date, including updating in a timely manner when a series and/or class (contract) deactivates. If a S/C Fund does not do so, we will assume that the S/C Fund is delinquent in reporting for a series or class (contract).”

The investment companies (S/C Funds) that need to keep their information up-to-date are filers whose last registration statement (excluding registrations on Form N-14) and/or post-effective amendment was filed on:

- Form N-1A (Mutual Fund)
- Form N-3 (Separate Account registered as Open-End Management Investment Company)
- Form N-4 (Variable Annuity UIT Separate Account)
- Form N-6 (Variable Life UIT Separate Account)

The adopting release outlines the implementation of the requirements to electronically collect and utilize series and class (contract) information. Obtaining identifiers for series and classes via a filing is outlined in Volume II. S/C Funds will enter information using the Series and Classes (Contracts) Information page to update series and class (contract) information as required upon specified events, such as name changes, deactivations, liquidations, mergers, or other events resulting in the elimination or merger of a series or class or deregistration of the S/C Fund.

After a new class (contract) is identified on a substantive filing, and it receives a ticker symbol, the filer must use the Series and Classes (Contracts) information page to update the class (contract) information with the ticker symbol.

After a merger involving a series or class (contract) becomes effective, it is the responsibility of the target S/C Fund to update the status for the series or class (contract) to 'Merged' (i.e., inactive due to merger) after the last EDGAR filing is made for the target.

For series or classes (contracts) that are no longer offered, go out of existence, or deregister after the last EDGAR filing for the series/ or class (contract) has been made, it is the responsibility of the S/C Fund to update status the for the series of class (contract) to 'Inactive'.

#### **5.4.1.2 Navigating to the Series and Classes (Contracts) Information Page**

You can get to the Series and Classes (Contracts) Information page to enter series and classes (contracts) information from the Retrieve/Edit Company and Submission Data page. See Figure 5-2: Retrieve/Edit Company and Submission Data Page, on the EDGAR Filing Website (<https://www.edgarfiling.sec.gov>). These steps will get you to the page:

1. Login to EDGAR. (See Section 5.1, Login to EDGAR, if you need detailed instructions.)
2. Click on Retrieve/Edit Data under the category “Information Exchange” on the EDGAR menu on the left side of the EDGAR Welcome page.

3. The Retrieve/Edit Data page (Figure 5-7: Retrieve/Edit Data Page) appears and prompts you for your CIK and CCC information. This CIK is the one with which the series and classes (contracts) entered later will be associated. Steps:
  - ◇ Enter your CIK in the CIK field and press [Tab].
  - ◇ Enter your CCC in the CCC field.
  - ◇ Click on the [Continue] button.

**Figure 5-7: Retrieve/Edit Data Page**

4. Figure 5-8: Retrieve/Edit Company and Submission Data Page, appears. Click on the Enter Series and Classes (Contracts) Information option to get to the page that supports the entry of series and class data.

**Retrieve/Edit Company and Submission Data**

---

CIK: 0000350001

Please select one of the following options:

- [Retrieve Submission Information](#) *\*See Note #1\**
- [Retrieve Company Information](#) *\*See Note #2\**
- [Retrieve Module/Segment Information](#)
- [Retrieve Return Copies](#)
- [Enter Series and Classes \(Contracts\) Information](#)
- [Request Asset-Backed Securities \(ABS\) Issuing Entities Creation](#)
- [Change Company Password or CCC](#)
- [Enter Another CIK/CCC](#)

\*Note #1 Information will only be returned for submissions where the CIK (identified in the upper left corner of this page) is either the **Filer CIK** or **Login CIK** of the related submission.

\*Note #2 For general company queries (including wildcard searches), please search the [EDGAR Company database](#).

**Figure 5-8: Retrieve/Edit Company and Submission Data Page**

### 5.4.1.3 Enter Series and Classes (Contracts) Information Page

Only S/C Funds will need to enter series and class (contract) information. S/C Funds are filers whose last registration statement (excluding registrations on Form N-14) and /or post-effective amendment filing was on one of the following forms:

- Form N-1A
- Form N-3
- Form N-4
- Form N-6

If your investment company is already known in EDGAR as filing on one of the forms indicated, EDGAR will display the Series and Classes (Contracts) Information page shown in Figure 5-10: Series and Classes (Contracts) Information Page. If EDGAR does not know the Investment Company Type or the type is not an S/C Funds type, then Figure 5-9: Not a Series and Classes (Contracts) Investment Company, will appear.

Since you are not an S/C Funds type, click on the [Close Window] button. You are not required to submit series and class (contract) information.

**Enter Series and Classes (Contracts) Information**

---

The following screens are used to maintain series and classes (contracts) information such as name, status, and ticker symbol. Use the off-line EDGAR software (1) to identify or change investment company type (ICT) when appropriate as part of the submission process for the relevant substantive filing and (2) to obtain identifiers for new series and/or classes (contracts) as part of the submission process for the substantive filing by which they are added.

CIK: 0000350001  
Company Name: BIG FUND TRUST CO

Series and Classes (Contracts) information is only applicable if the CIK is assigned to a primary registrant that last filed on one of the following forms:

- N-1A
- N-3
- N-4
- N-6

**Note:** The SEC has required that series and class (contract) identifiers be used in designated filings.

**Figure 5-9: Not a Series and Classes (Contracts) Investment Company**

#### 5.4.1.4 Series and Classes (Contracts) Information Page Overview

Figure 5-10: Series and Classes (Contracts) Information Page, is the central page you will use to build the data for series and classes (contracts). Most buttons on this page will cause subsequent pages to be displayed to collect information. As the information is collected, you will return to this page where the new information is displayed. The page has two sections:

- The first section is used to display your Investment Company Type Information.
- The second section is used to collect updated series and class (contract) information.

The second section of the Series and Classes (Contracts) Information page provides the following functions:

- Viewing series and class (contract) information
- Modifying series and class (contract) information
- Deleting series and class (contract) information (un-submitted items only)
- Printing the page
- Verifying/submitting series and class (contract) information

As you update your series and class (contract) data, it will be displayed as blue text. After all the information has been collected, you can have it verified and submitted by pressing the [Verify/Submit Changes] button.

**Series and Classes (Contracts) Information**

---

The following screens are used to maintain series and classes (contracts) information such as name, status, and ticker symbol. Use the off-line EDGAR software (1) to identify or change investment company type (ICT) when appropriate as part of the submission process for the relevant substantive filing and (2) to obtain identifiers for new series and/or classes (contracts) as part of the submission process for the substantive filing by which they are added.

CIK: **0000350001**  
 Company Name: **BIG FUND TRUST CO**

**Current Investment Company Type:** No longer an Investment Company Type in the selection list

**Series and Classes (Contracts) Information**

**NOTE:** Updated information are not saved (submitted) until you Verify and Confirm. To Verify updates, click on the "Verify/Submit Changes" button.

<input type="radio"/>	Series Identifier: 8000002112	Status: Active		
	Series Name: Series 1			
	<b>Class (Contract) Identifier</b>	<b>Class (Contract) Name</b>	<b>Ticker Symbol</b>	<b>Status</b>
<input type="radio"/>	C000000309	Class A	BFTCA	Active
<input type="radio"/>	C000000310	Class B	BFTCB	Active

**Figure 5-10: Series and Classes (Contracts) Information Page**

**Note:** Updated data appears blue in color.

The following section describes each button function on the Series and Classes (Contracts) Information page.

### [Modify] Button

The [Modify] button can be used to modify either a series or class (contract).

- To select a series, click on the radio button at the left of the series.
- To select a class, click on the radio button at the left of the class (contract).

Next, click the [Modify] button.

When the button is clicked, checks are made to see if the selected series or class (contract) can be modified, based on:

- Investment Company Type
- Whether any series or class (contract) is selected
- If a class (contract) is selected, whether the corresponding series status is Active

To modify a class (contract) for a series with a status of Inactive, the series must first be modified to make the status Active.

If a series can be modified, the Edit Series page described in Section 5.4.1.4.1, Edit Series Page, is displayed. If a class can be modified, the Edit Class (Contract) page described in Section 5.4.1.4.2, Edit Class (Contract) Page, is displayed.

### **[Print] Button**

The [Print] button provides a mechanism for you to print your data in landscape mode.

### **[Verify/Submit Changes] Button**

The [Verify/Submit Changes] button is used to verify the changes and transmit the data into the EDGAR system.

When the button is clicked, checks are made to see if the series and class (contract) information is correct:

- If there is more than one series with an Active status, you will be asked to review the series names to be sure they are appropriate.
- If there is a series with more than one class (contract) with an Active class status, you will be asked to review the class (contract) names to be sure they are appropriate.

After you have confirmed the series and class (contract) information is correct, the Series and Classes (Contracts) Information Edit Confirmation page is displayed. It is shown in Section 5.4.1.4.3, Series and Classes (Contracts) Information Edit Confirmation Page.

## **5.4.1.4.1 Edit Series Page**

The Edit Series page appears when a series is selected and the [Modify] button is clicked on the Series and Classes (Contracts) Information page. The page is shown in Figure 5-11: Edit Series Page. You will use the page to change a Series Name and/or its status.

**Figure 5-11: Edit Series Page**

**Note:** "\*" indicates a required field.

To Edit the Series information:

1. Edit the Series Name as necessary
2. If displayed, click on the appropriate Series Status selection indicator
3. When the entry is complete, click on the [OK] button.

**Note:** If the Series Status is changed to Active, the status of all Classes (Contracts) for the Series will also be set to Active. The status change will be blocked for SEC review and may be suspended.

**Note:** If the Series Status is changed from Active to Inactive, the status of all Classes (Contracts) for the Series will also be set to Inactive. Any changes to the Series Name and any previous changes to Class (Contract) Name and Ticker Symbol of the Series in this session will revert to values assigned prior to the current session. These values will be listed on the Series and Classes (Contracts) Information page.

**Note:** For a status to be changed to Merged, the original status must be Active. If the Series Status is changed to Merged, the status of all Classes (Contracts) for the Series will also be set to Merged. Any changes to the Series Name and any previous changes to Class (Contract) Name and Ticker Symbol of the Series in this session will revert to values assigned prior to the current session. These values will be listed on the Series and Classes (Contracts) Information page.

When the [OK] button is clicked, the following data is validated:

- Series Name must be entered
- Series Name cannot be used for more than one series of the Company

If the data is correct, you are returned to the Series and Classes (Contracts) Information page and the updated data is displayed. If the data is not valid, you will have the opportunity to change the data or cancel the function.

#### **5.4.1.4.2 Edit Class (Contract) Page**

The Edit Class (Contract) page appears when a class (contract) is selected and the [Modify] button is clicked on the Series and Classes (Contracts) Information page.

The Edit Class (Contract) page is used to change a Class (Contract) Name, Ticker Symbol, and/or the Class (Contract) status. Figure 5-12: Edit Class (Contract) Page shows the page, as it will appear.

**Edit Class (Contract)**

---

CIK: 0000350001  
Company Name: BIG FUND TRUST CO

\* indicates required field

Series	S0000002112 Series 1
Class Identifier	C0000000310
Class (Contract) Name *	Class B
Ticker Symbol	BFTCB
Class (Contract) Status	<input checked="" type="radio"/> Active <input type="radio"/> Inactive <input type="radio"/> Merged

OK Cancel

**Figure 5-12: Edit Class (Contract) Page**

**Note:** “\*” indicates a required field.

To Edit the Class (Contract) information:

1. Edit the Class (Contract) Name as necessary
2. Edit the Ticker Symbol as necessary
3. If displayed, click on the appropriate Class (Contract) Status selection symbol
4. Click on the [OK] button.

**Note:** If the Class (Contract) Status is changed to Active, the status change will be blocked for SEC review and may be suspended.

**Note:** For a status to be changed to Merged, the original status must be Active.

If the Class (Contract) is the only one for an Active Series, then its status cannot be changed to Inactive because an Active Series must have at least one Active Class (Contract). If you change the series status to Inactive then the class status will automatically be changed to Inactive.

If the Class (Contract) is not the only remaining class for an Active Series and the Class (Contract) Status is changed from Active to Inactive, any previous changes to Class (Contract) Name and Ticker Symbol in this session will be reverted to original values.

When the [OK] button is clicked, the following data is validated:

- Class (Contract) Name must be filled in
- Class (Contract) Name cannot be used for more than one class of the Series
- Class Ticker Symbol cannot be a duplicate for the Company

If the data is correct, you are returned to the Series and Classes (Contracts) Information page with the updated data displayed. If the data is not valid you will have the opportunity to change the data or cancel the function.

#### 5.4.1.4.3 Series and Classes (Contracts) Information Edit Confirmation Page

The Series and Classes (Contracts) Information Edit Confirmation page is displayed when you click on the [Verify/Submit Changes] button on the Series and Classes (Contracts) Information page.

**Series and Classes (Contracts) Information Edit Confirmation**

---

CIK: 0000350001  
 Company Name: BIG FUND TRUST CO

You have made changes to the Series and Classes (Contracts) information listed below. Carefully review your changes, then either click on the "Confirm/Submit Changes" to submit your changes or click on "Continue Edit" to return to the "Series and Classes (Contracts) Information" screen.

**Modified Series and Classes (Contracts):**

<b>Identifier:</b>	C000000312
<b>Change Type:</b>	Name
<b>From:</b>	Class AA
<b>To:</b>	Class B

**Figure 5-13: Series and Classes (Contracts) Information Edit Confirmation Page**

Figure 5-13: Series and Classes (Contracts) Information Edit Confirmation Page, shows the page as it appears after all updates to your series and class (contract) data have been validated but prior to transmission to EDGAR. This gives you a final chance to review your series and class (contract) data. Use this page to review and confirm all changes you made. Click on the [Continue Edit] button to continue making additional changes. We recommend that you create a printed copy of your series and class (contract) data to keep for your records. Click the [Print] button to print this page. After your successful review, click the [Confirm/Submit Changes] button to transmit the information to EDGAR.

Series and Classes (Contracts) Information Edit Confirmation	
CIK:	0000350001
Company Name:	BIG FUND TRUST CO
<p>You have made changes to the Series and Classes (Contracts) information listed below. Carefully review your changes, then either click on the "Confirm/Submit Changes" to submit your changes or click on "Continue Edit" to return to the "Series and Classes (Contracts) Information" screen.</p>	
<b>Modified Series and Classes (Contracts):</b>	
Identifier:	C000000312
Change Type:	Name
From:	Class AA
To:	Class B
<input type="button" value="Confirm/Submit Changes"/>	
<input type="button" value="Continue Edit"/>	
<input type="button" value="Print"/>	

**Figure 5-14: Series and Classes (Contracts) Information Edit Confirmation Page**

The successful transfer of the data to EDGAR will be shown on the Series and Classes (Contracts) Information Edit Result page as shown in Figure 5-16: Series and Classes (Contracts) Information Edit Confirmation Page. This confirms that EDGAR has received your updated series and class (contract) information. EDGAR will deliver a notification of this change to your e-mail address on file. Click the [Close Window] button to close the window.

Series and Classes (Contracts) Information Edit Result	
CIK:	0000350001
Company Name:	BIG FUND TRUST CO
<p>The Series and Classes (Contracts) information was submitted successfully. Your accession number for this submission is 0000350001-04-017579. EDGAR will deliver a notification of this change to your email address on file.</p>	
<input type="button" value="Close Window"/>	

**Figure 5-15: Series and Classes (Contracts) Information Edit Result Page**

If you click on the [Verify/Submit Changes] button on the Series and Classes (Contracts) Information page and make no changes, the page shown in Figure 5-16: Series and Classes (Contracts) Information Edit Confirmation Page, will be displayed stating, "No changes have been detected." You will see a button to return to the Series and Classes (Contracts) Information page.

**Series and Classes (Contracts) Information Edit Confirmation**

---

CIK: 0000350001  
Company Name: BIG FUND TRUST CO

No changes have been detected.

[Return to Series and Classes \(Contracts\) Information Screen](#)

[Close Window](#)

**Figure 5-16: Series and Classes (Contracts) Information Edit Confirmation Page**

#### 5.4.1.4.4 Series and Class Notification

Figure 5-17: Series and Class Notification, Modified Items, shows a sample of the notification resulting from the modification of existing series and class data.

As with acceptance/suspense messages you receive for filings, EDGAR will deliver these notifications to your e-mail address on file (you may also view this notification using the Retrieve Submission Information option on the Retrieve/Edit Company and Submission Data page shown in Figure 5-1: Retrieve/Edit Data Page, and described in Section 5.2, Accessing Submission and Company Information). Note that the form type of the Series and Classes (Contracts) update transmission is SCUPDAT. Each notification provides a summary of the changes.

Series and Class Notification, Modified Items	
THE FOLLOWING SUBMISSION HAS BEEN ACCEPTED BY THE U. S. SECURITIES AND EXCHANGE COMMISSION.	
COMPANY:	BIG FUND TRUST CO
FORM TYPE:	SCUPDAT
RECEIVED DATE:	13-Sep-2004 09:56
TEST FILING:	NO
NUMBER OF DOCUMENTS:	1
ACCEPTED DATE:	13-Sep-2004 09:56
CONFIRMING COPY:	NO
ACCESSION NUMBER: 0000350001-04-017580	
FILE NUMBER(S):	
1. None.	
THE PASSWORD FOR LOGIN CIK 0000350001 WILL EXPIRE 01-Apr-2005 15:15.	
PLEASE REFER TO THE ACCESSION NUMBER LISTED ABOVE FOR FUTURE INQUIRIES.	
REGISTRANT(S):	
1. CIK: 0000350001	
COMPANY:	BIG FUND TRUST CO
FORM TYPE:	SCUPDAT
FILE NUMBER(S):	
1. None.	
SUMMARY OF CHANGES:	
MODIFIED THESE CLASSES (CONTRACTS):	
1. CLASS (CONTRACT) ID: C000000312	
OLD NAME: Class AA	
NEW NAME: Class B	
----- NOTICE -----	
URGENT: Verify that all of your addresses on the EDGAR database are correct. An incorrect address in the EDGAR Accounting Contact Name and Address information may result in your fee Account Activity Statement being returned to the SEC as undeliverable. Please correct outdated addresses via the EDGAR filing website.	
The EDGAR system is available to receive and process filings from 6:00 a.m. to 10:00 p.m. Eastern Time on business days. Filer Support staff members are available to respond to requests for assistance from 7:00 a.m. to 7:00 p.m. Eastern Time.	
We strongly encourage you to visit the Filing Website at <a href="https://www.edgarfiling.sec.gov">https://www.edgarfiling.sec.gov</a> . You can download our current version of the EDGARLink/Windows software and templates, the Filer Manual, receive on-line help, and access Frequently Asked Questions.	

**Figure 5-17: Series and Class Notification, Modified Items**

## 5.5 Logging in with a Different CIK

As you navigate through the Submission and Company Information page, the information you retrieve is limited to your login CIK. If you have more than one CIK you can change to an alternative CIK:

1. From the Retrieve/Edit Company and Submission Data page, Figure 5-2, click on Enter Another CIK/CCC. The Retrieve/Edit Data login page appears, Figure 5-1.
2. Enter your CIK and CCC and click on the [Continue] button.

You can then access or edit all information associated with that CIK.

## 6. INTRODUCTION TO FILING ON EDGAR

### 6.1 Filing Preparation and Submission

After you have completed your application to submit filings on EDGAR, you will be ready for the filing process. The SEC provides a number of tools to help you with this process. The method you use to submit your filing will depend on the form type you need to submit. The tools and detailed instructions for their use are covered in Volume II of this manual. General information about the tools and transmission methods is outlined in the following section. This information is intended as an introduction. Please refer to EDGAR Filer Manual Volume II before you submit a filing.

The EDGAR Filing Websites only work with the two industry standard web browsers. We recommend you use Internet Explorer version 5.0 or later. You can also use Netscape version 7.0 or later, but certain help functions may be limited with this browser. The use of browsers is discussed in Section 2.3, Introduction to Web Browsers.

**Note:** The EDGAR Filing Website is not compatible with Netscape version 6.0.

Once you have completed your registration as a filer on the EDGAR system and have obtained your access codes, to submit EDGAR filing you must:

- Obtain EDGAR-compatible hardware (computer equipment) and software, see Section 2.5, EDGAR Hardware and Software Requirements.
- Secure an ISP for access to the Internet, or configure your Windows OS and modem for direct dial (PPP).
- Properly prepare and maintain documents and software, see EDGAR Filer Manual Volume II.

Depending on the filing preparation and transmission mechanism specified for your submission type, you might also have to do the following:

- Download EDGARLink software and EDGARLink templates; see EDGAR Filer Manual Volume II.
- Install EDGARLink software on your PC; see EDGAR Filer Manual Volume II.

### 6.2 EDGARLink Forms

#### 6.2.1 Creating an EDGARLink Filing

EDGARLink allows you to prepare and transmit a number of submissions types. (See Volume II of this manual for details as to which specific submissions types.) The main content of these submissions consists of attached documents one of which is the form itself. Usually the filer creates these documents first and then “builds” the submission through the tool.

When you compile your submission using EDGARLink, you will use the Template Viewer, a Windows application that is based on templates. Most templates contain a large number of submission types. Volume II has an index of submission types that will help you to determine which template to use. These templates are what help you create and merge the different parts of your submission. You can download these templates from the EDGAR Filing Website to your PC and work with them without being connected to the Internet or to EDGAR. These templates have fields where you enter information, such as submission type, CIK, CCC, SROS, document/module/segment file names, and e-mail addresses. There are a number of templates based on the type of submission. Before transmitting your submission, you should error-check it with EDGARLink and save it to your PC hard drive. Once you enter all of the information needed and attach your documents, it is ready for transmission to EDGAR. Filings created using EDGARLink templates are usually submitted using the EDGAR Filing Website.

### 6.2.2 Transmitting an EDGARLink Filing

Use the EDGAR Filing Website to submit EDGARLink Filings. It is like many other websites that you now visit, and uses the same browser-based application software and transmission methods as those other sites. If you can communicate with other websites, then you will probably be able to reach EDGAR with little or no changes to your hardware or software configurations. You can reach this website by using the EDGAR Filing Website:

<https://www.edgarfiling.sec.gov> or you can use the EDGAR Gateway at:  
<http://www.portal.edgarfiling.sec.gov>.

**Note:** Please remember to enter **https**. You will not be able to access the EDGAR Filing Website without the "s" designation.

We require that your browser supports Java script and we recommend that you accept browser "cookies" when accessing this website. The EDGAR website software contains functions that allow us to remind you if you need to update your software depending upon the last time you visited the EDGAR Filing Website. This information is recorded in your browser cookies.

It is your decision as to the best means to access the Internet. EDGAR accepts transmissions from any Internet source, so you can decide which Internet Service Provider (ISP) best suits your needs.

### 6.2.3 Additional Filing Transmission Methods for EDGARLink Filings

Most filers will use the EDGAR Filing Website to submit their filings. You may also connect to the Filer Website using direct dial telecommunications lines via your modem. In using any of the Windows-based operating systems, this is commonly referred to as direct dial networking. You will setup Windows to use direct dial networking using a Point-to-Point Protocol (PPP) application. You will also be asked to provide a telephone number. To direct dial EDGAR, use 703-914-7140 as the telephone number. All EDGAR modems associated with this telephone number are configured to accept direct dial transmissions. When you use the direct dial option, your access is restricted to EDGAR Filing Website links only.

The third option is to connect using a Leased Line. This method is commonly used by bulk filers, and arrangements must be made to set up each user. Refer to EDGAR Filer Manual Volume II, EDGAR Filing.

## 6.3 Online XML Forms

### 6.3.1 Creating an Online XML Form

The OnlineForms/XML Website is no different than most other websites that you now visit. It uses the same browser-based application software and transmission methods as the other sites and you probably will be able to submit filings to EDGAR from the website with little or no changes in your hardware or software configurations. You can access the OnlineForms/XML Website at: <https://www.onlineforms.edgarfiling.sec.gov>.

**Note:** Please remember to enter **https**. You will not be able to access the OnlineForms/XML Website without the "s" designation.

We require that your browser supports Java script.

This website was established in order to make it easier for filers and their agents to submit ownership and other required electronic filings. The XML Forms website software will use the filer-provided information to prepare an XML tagged ownership primary document that can be verified and printed by the filer and then transmitted to EDGAR for processing. Once EDGAR has accepted the submission it will disseminate the header in tagged Standard General Markup Language (SGML) and the primary document in tagged XML.

**Note:** You may only create and submit one Form submission at a time. If you are filing on behalf of a company's officers and directors you must create a separate form for EACH officer and director.

#### 6.3.1.1 OnlineForms/XML Data Gathering Model

All online submissions will follow the same basic model. The OnlineForms/XML Website will:

- Allow you to choose the type of submission to prepare, i.e. Assemble Ownership Submission.
- Allow you to select the specific ownership form type that you want to assemble and submit to the SEC, i.e. Form 3, Form 4, Form 5.
- Allow you to provide general submission information, i.e., contact name, phone number, e-mail address, and Return Copy information.
- Allow you to provide additional e-mail addresses to receive Filer Notification messages.
- Allow you to provide all of the necessary information required by the SEC rules on an appropriate data gathering form.
- Allow you to provide your signature and signature date.

- Allow you to verify the information on the form.
- Allow you to edit reporting owner address on the form where necessary.
- Allow you to upload attachments, i.e. cover letters, exhibits, or correspondence.
- Allow you to review and confirm your information in the context of the form you are filing and then print the submission for your records.
- Allow you to transmit the reviewed submission to EDGAR for processing.

The following are important notes to consider when preparing a submission using the OnlineForms/XML Website:

- There is no capability to save work in progress so it is important for you to have all of the information necessary to complete the form before you begin to assemble your submission online.
- You can exit the window at any time to discard your work in progress and start over.
- **All filings that you prepare and submit online are considered to be live EDGAR submissions.** Once you transmit an online prepared submission it will be automatically processed by EDGAR; and, if accepted by EDGAR, immediately disseminated to the public.
- The maximum size of your submission must not exceed 100 MB.

### 6.3.2 Transmitting an Online XML Form

Unlike other form types, when you create an Online Form, the preparation and transmission processes flow together in a single browser session. Since you cannot save your online submissions, you must transmit them immediately after their preparation. The software will guide you through the process. When you are certain that the data you have entered is correct, then use the [Transmit Submission] button to send in your submission.

### 6.4 Filer-Constructed Technical Filing Specifications

The SEC recognizes that there are cases when filers will want to prepare their own submissions without the use of the software developed by the SEC. There are companies that develop value added software for the preparation and submission of EDGAR filings. Many times a subsection of the filing community will find this software desirable and the programs may include capabilities beyond that of the SEC provided software. Some filers may also want to develop their own interface to larger computer systems that will deliver tagged form output ready for submission. Other filers may want to develop their own tagged output without the aid of computer programs or interfaces. We call all of these types of filings “Filer-Constructed”. (Please note that previously these filings were referred to as “reduced content” filings. Since their content is actually the same as filings produced by any of the EDGAR Filer software programs, we are updating the name used to refer to these filings to Filer-Constructed.)

To facilitate this type of filing content development, we publish technical specifications. This allows companies to create software or form output compatible with the EDGAR system. The SEC does not provide support services for this type of development, but will keep the technical documentation up-to-date to coincide with EDGAR releases. We recognize that we cannot

always provide the amount of lead time that development firms would like to create or modify their software, but we will publish these technical specifications as soon as possible in a draft format.

PLEASE NOTE: Draft EDGAR Technical Specifications posted before Commission approval of potential regulatory changes in a release are provided as a service to our filing community to assist filers, agents, and software developers in preparing for potential changes the staff anticipates. Since this is a draft specification, the SEC retains the right to change any part of the specification before the release is made final. The changes outlined in the technical specifications will note the date that these changes, if regulatory changes are approved, are scheduled to take effect. The schedule is subject to change. The final version of the technical specification will be made available on or about the release date on the SEC's public website.

Because of their limited audience, these documents are produced separately from the EDGAR Filer Manual. Also, the production schedule may not follow that of the Filer Manual. Most filers will not use these documents. Only those companies with technical skill sets and understanding needed to produce software that creates submissions or Filer-Constructed documents should utilize these manuals.

#### **6.4.1 XFDL Technical Specification**

EDGARLink filings are produced in a format called Extensible Forms Description Language (XFDL). The XFDL Technical Specification is a single document that defines the structure of all form types that are produced by EDGARLink. Since XFDL is a tagged format, the document includes a description of all of the tags and the allowable content and format of the data elements. It also includes the specification for including additional document content, which for this form type includes the form itself. Attached documents must be MIMEd and must be surrounded by tags that define the content as an attached document.

#### **6.4.2 XML Form Type Technical Specification**

Online filings are produced in XML format. The XML Technical Specification is comprised of a number of documents, each specifying the format for a specific submission type or a small group of related submission types. For example, the document describing Section 16 Forms is called the Section 16 Forms XML Technical Specification. Form types that are XML formatted include the content of the paper form within the main, primary document. Thus a Technical Specification for one form type is considerably larger than that of an XFDL form, which would include header information only. Also, many companies may produce a single or limited number of forms in this format. In this case, delivering all of the forms in a single document might make the information for a single form type more difficult to find. Packaging the Technical Specifications for all XML form types in a single document would produce an extremely large document that would take considerable time to download and would be difficult to use. Thus we feel separate form packaging is desirable.

Since XML is a tagged format, the document includes a description of all of the tags and the allowable content and format of the data elements. In this type of submission, the form type is made up of XML content. The technical specification reflects this aspect and describes all of the form content in a tagged structure. The technical specification also includes the details on how to include additional document content such as cover letters and correspondence. Attached documents must be MIMed and must be surrounded by tags that define the content as an attached document.

### 6.4.3 Transmitting XFDL and XML Form Types

After you prepare your Filer-Constructed submissions, you can submit them using the website pages for transmitting filings. XFDL Filer-Constructed filings can only be transmitted using the EDGAR Filing Website (<https://www.edgarfiling.sec.gov>). XML Filer-Constructed filings can only be submitted using the OnlineForms/XML Website (<https://www.onlineforms.edgarfiling.sec.gov>). Directions on the website guide you to select the file to be transmitted using the standard Microsoft browse function. If you have a third party application that uses low-level HTTPS software to transmit filings, you will need to ***have your EDGAR interface integrity inspected often***. The SEC cannot guarantee that EDGAR website pages will remain constant; therefore, developers of these applications must be prepared to update this interface whenever a new EDGAR release is installed.

## APPENDIX A. GLOSSARY OF COMMONLY USED TERMS, ACRONYMS, AND ABBREVIATIONS

<b>ACCEPTANCE MESSAGE</b>	Notification from the SEC that an electronic submission has met the minimum filing requirements and been accepted by EDGAR. If the submitter or filer has an Internet electronic mail (e-mail) address, the acceptance messages are sent by e-mail to that account. Acceptance messages are also sent to all Internet e-mail addresses on the Notification page.
<b>ACCEPTANCE REVIEW</b>	Procedural checks performed by EDGAR to determine whether a filing meets certain minimum filing requirements. The requirements may relate to the composition and completeness of the submission package, as well as to the particular type of filing being made.
<b>ACCEPTED</b>	The term that describes a filing that has successfully passed acceptance review.
<b>ACCESSION NUMBER</b>	A unique number generated by the EDGAR system for each electronic submission. Accession numbers are reported to submitters and filers in the acceptance and suspense messages. Assignment of an accession number does not mean that EDGAR has accepted your submission.
<b>ASCII</b>	American Standard Code for Information Interchange. The ASCII character code must be used for asynchronous transmissions.
<b>ASCII/SGML</b>	This is our term for SGML documents in ASCII format that differ from the HTML document format that EDGAR also supports.
<b>ASYNCHRONOUS</b>	A method of data transmission.
<b>BROWSER</b>	Commercially available software used in viewing on the Internet. The most popular versions are Netscape and Internet Explorer.
<b>CCC</b>	CIK Confirmation Code.
<b>CENTRAL INDEX KEY (CIK)</b>	A unique number assigned by the SEC, distinguishing the company or individual to which it is assigned. Used by EDGAR to identify either a submitter (LOGIN CIK) or filer.
<b>CIK</b>	Central Index Key
<b>CIK CONFIRMATION CODE (CCC)</b>	An eight-character code that EDGAR uses in conjunction with the CIK to authenticate a filer.

<b>CLASS (CONTRACT) IDENTIFIER</b>	Unique identifier assigned by SEC to each class (contract) of an investment company. The format is a 'C' followed by nine digits.
<b>CONFIDENTIAL</b>	Refers to portions of documents omitted from public filings pursuant to SEC rules (e.g., Rule 406 under 1933 Act).
<b>CONFIRMING COPY</b>	An electronic copy of a paper filing. The paper filing is considered to be the official copy and the confirming copy is an electronic duplicate.
<b>COOKIE</b>	A unique string of letters and numbers that the web server stores in a file on your hard drive. This method is used by web designers to track visitors to a website so the visitors do not have to enter the same information every time they visit a new page or revisit the site.
<b>CORRESPONDENCE SUBMISSION</b>	A submission type EDGAR participants may use to submit non-public information, generally correspondence, to the SEC staff that is not disseminated immediately. The SEC staff may release all or portions of these documents electronically if they relate to the staff's review process. See SEC Press Release 2004-89, "SEC Staff to Publicly Release Comment Letters and Responses."
<b>DATA FIELD</b>	An element in a submission template.
<b>DATA TAG</b>	An identifier that labels specific information submitted to EDGAR. Data fields are created by placing angle brackets on either side of a term. An end data field is distinguishable from a begin data field by the "/" (virgule/slash) immediately following the opening angle bracket (<). For example, the beginning and end of a table would be signified by <TABLE> and </TABLE>, respectively.
<b>DIRECT TRANSMISSION</b>	An electronic submission sent via a modem and dial-up telephone or leased line or Internet.
<b>DOCUMENT</b>	Document is a generic term for the various forms, reports, schedules, exhibits, items of correspondence, etc., that comprise filings and other submissions. An electronic document originating with a filer or agent can only be sent as part of a submission. A document is a discrete unit of text. One or more documents comprise an electronic submission. Examples of documents include a 1933 Act registration statement, a 1934 Act Form 10-Q, or a cover letter. Each exhibit is a separate document within a submission.

<b>DOCUMENT HEADER</b>	A header used within an EDGAR submission to indicate, by the appropriate use of tags and tag values, the document type, and if desired, the description of the document. EDGARLink constructs document headers for each separate document contained within a submission.
<b>DOCUMENT TYPE</b>	Submissions received may consist of more than one document. For example, a Form 10-K, an exhibit, and a cover letter constitute three separate documents in one submission. Each document must begin with a document header. A Form 10-K submission must contain at least one document, which is the Form 10-K.
<b>EDGAR</b>	The SEC's Electronic Data Gathering, Analysis, and Retrieval system for electronic filing.
<b>EDGARLink for Windows</b>	Filer assistance, pre-validation, and communications software package provided to registered EDGAR filers by the SEC. Designed for use with MS Windows 98, 2000, NT, and XP. Referred to as EDGARLink.
<b>ELECTRONIC FILER</b>	A person or entity whose required filings must be submitted electronically.
<b>ELECTRONIC FILING</b>	A document or series of documents submitted in electronic format, at least one of which is required to be filed with the SEC pursuant to the federal securities laws.
<b>ELECTRONIC SUBMISSION</b>	A form type header and all associated documents representing one or more filings that are transmitted to the Commission in electronic format. An electronic submission may also contain correspondence material and modules or segments. The maximum size of your submission must not exceed 100 MB.
<b>E-MAIL</b>	<p>A regulated electronic mail service in EDGAR that provides for the delivery of acceptance and suspense messages from the SEC via the Internet.</p> <p><b>Note:</b> EDGAR does not e-mail requested Return Copies. You can download them from the EDGAR Filing Website; see Volume II, EDGAR Filing.</p>
<b>ENTITY</b>	A person or company that registers on the EDGAR system for the purposes of electronic filing. Each entity has its own Central Index Key. Some legal entities may have more than one CIK if they serve in more than one filing role. For example, if a filing agent also has an arm of the company that does training and acts as a training agent.

<b>FILE NUMBER</b>	A number assigned by the SEC to registrations, applications, and reports.
<b>FILER</b>	A person or entity on whose behalf an electronic filing is made.
<b>FILING AGENT</b>	A financial printer, law firm, or other party that will be sending filings on behalf of a filer.
<b>FILING TYPES</b>	A distinct type of submission that must be filed pursuant to the federal securities laws (e.g., 1934 Act Form 10-K or a preliminary proxy statement).
<b>FORM ID</b>	The electronic application used by new filing entities to apply for access codes to file on EDGAR, namely the CIK, Password, CCC, and PMAC. The paper form is to be used as a reference when applying for access codes to file on EDGAR or to satisfy the SEC's authentication requirement.
<b>FORM SE</b>	A Form "Separate Exhibit" accompanies all exhibits to electronic filings that are submitted in paper.
<b>FORM TH</b>	The form used to notify the Commission that the filing is being made in paper pursuant to a temporary hardship exemption, as specified by Rule 201 of Regulation S-T.
<b>FORM TYPE</b>	A distinct type of document that is required to be filed pursuant to the federal securities laws, e.g., Form 10-K or S-1. Form types may have several variants (e.g., an initial filing and an amendment). For EDGAR, each variant is recognized by a specific name, referred to as a submission type.
<b>FTP</b>	File Transfer Protocol.
<b>FWS</b>	EDGAR Filing Website.
<b>GROUPED TAGS</b>	<p>Tags (fields) that must appear together. The tags that must follow the lead tags are shown with the same number plus a numerical designation (e.g., 5.1, 5.2, etc.). When you use grouped tags, all of the possible grouped tags may not apply to your filing. You should only use applicable tags. See Tag in this list of terms.</p> <p><b>Note:</b> EDGARLink automatically groups and places the XFDL tags in the submission together as you fill in the submission template. EDGARLite and OnlineForms groups and places XML tags for both the submission and the primary document.</p>

<b>HEADER</b>	<p>The basic information required to supplement each electronic submission and document submitted through EDGAR. <b>Submission headers</b> provide identifying information about the filing (e.g., the submission type of the principal document, the identity of the electronic filer, and any fee data). <b>Document headers</b> identify each document in an electronic submission.</p> <p><b>Note:</b> In EDGAR, XFDL tags are automatically placed in the submission by using the submission templates.</p>
<b>HTML</b>	<p>Hypertext Markup Language is a simple markup language you can use to create documents that are portable from one platform to another. It consists of tags that you use to describe data elements within your submission.</p>
<b>INTERNET</b>	<p>An electronic network of computers that transmits data. The SEC uses the Internet to provide access to its website and to transmit acceptance and suspense notification messages.</p>
<b>INTERNET ADDRESS</b>	<p>Synonym for the e-mail address for filers with Internet addresses.</p>
<b>INVESTMENT COMPANY TYPE</b>	<p>Information required on the Series and Classes (Contracts) Information page on EDGAR and in certain EDGAR submission templates indicating whether an investment company's last effective registration statement was filed on Form N-1, N-1A, N-2, N-3, N-4, N-5, N-6, S-1, S-3, or S-6.</p>
<b>ISP</b>	<p>Internet Service Provider.</p>
<b>LDAP</b>	<p>Lightweight Directory Access Protocol.</p>
<b>LEASED LINE</b>	<p>A private 56 kbps line into the SEC's Operations Center, allowing them to file XFDL Submissions directly into EDGAR. (For more information, see the Interface and Operational Specifications for Leased Line Connections document.)</p>
<b>LOCKBOX</b>	<p>The term used to describe the arrangement with the U.S. Treasury-designated depository to collect and deposit checks, money orders, cash, and wire transfers to an SEC account at the depository.</p>
<b>MASTER SEGMENT</b>	<p>In EDGAR, a segment, referred to as a subordinate segment, is a document (partial or whole) that is to be included into a submission once EDGAR has processed it. The master segment is the final submission you transmit to EDGAR that incorporates all the previously submitted subordinate segments.</p>

<b>MODULAR SUBMISSION</b>	In EDGAR, a modular submission is a document intended to be "included," i.e., physically incorporated, into another submission in a future submission. You can include modular submissions in a filing by using special tags.
<b>MODULE</b>	A partial or complete document that is intended to be included in an electronic submission. Filers submit modules to EDGAR as module documents in module submissions. Modules are stored in a non-public data storage area of EDGAR. Filers can incorporate them into multiple subsequent submissions. Up to 10 modules may be stored for a single CIK on EDGAR. Storage is limited to a total of 1 megabyte per CIK, with a maximum of 1 megabyte for a single module.
<b>NESTED</b>	Certain data fields that must appear together are "nested". In the tag example tables in Volume II, EDGAR Filing, the lead fields are shown first in nested groupings. The fields that must follow are shown with the same number plus an alpha designation (e.g., 5, 5a, etc.) When you use nested fields, not all of the possible nested fields may apply to your situation. You should only use the fields that apply. Certain nested field sets also require an end field.
<b>NON-PUBLIC</b>	Information that is not immediately disseminated publicly. Correspondence is non-public information. However, the SEC staff may release all or portions of these documents electronically if they relate to the staff's review process. See SEC Press Release 2004-89, "SEC Staff to Publicly Release Comment Letters and Responses."
<b>N-SAR</b>	Investment Management Semiannual Report.
<b>PASSPHRASE</b>	A security code used in conjunction with the CIK to generate a set of EDGAR Access Codes. You must enter these two codes correctly to generate New or Replacement EDGAR Access Codes. The passphrase is unique and distinct from the password. The passphrase cannot be used to log in to any of the EDGAR websites.
<b>PASSWORD</b>	A unique, confidential code assigned to EDGAR filers that must be used in conjunction with the CIK number. You must enter these two codes correctly to access EDGAR. You must use the electronic Form ID to apply for a password.
<b>PDF</b>	Portable Document Format.
<b>PDN</b>	Public Data Network.

<b>PMAC</b>	Password Modification Authorization Code. An eight-character code that authenticates a request to change a password.
<b>PPP</b>	Point-to-Point Protocol.
<b>REGISTRANT</b>	The issuer of securities for which a registration statement, report, proxy, or information statement is filed.
<b>RETURN COPY</b>	A copy of an accepted filing posted on the EDGAR Filing Website and available to registrants and co-registrants only.
<b>SCP</b>	Secure Copy; see SSH.
<b>SEC</b>	U.S. Securities and Exchange Commission.
<b>SEGMENT</b>	A portion of a filing, submitted separately, which you may combine with other segments up to six business days later to make a single complete filing.
<b>SEGMENTED FILING</b>	A submission comprised of segments submitted separately, and later combined at the direction of the filer to make a single complete submission.
<b>SERIES IDENTIFIER</b>	Unique identifier assigned by SEC to each series of an investment company. The format is a 'S' followed by nine digits.
<b>SGML</b>	Standard Generalized Mark-up Language.
<b>SROs</b>	Self-Regulatory Organizations. Example SROs are: NYSE - New York Stock Exchange BSE - Boston Stock Exchange NASD - National Association of Securities Dealers See Volume II, EDGAR Filing, for a complete list.
<b>SSH</b>	Secure Shell Protocol; a transport layer protocol, which runs on top of TCP/IP and provides a mechanism for secure file transfers (SCP). A UNIX-based command interface and protocol for securely getting access to a remote computer.
<b>SUBMISSION</b>	A submission is the fundamental unit of information that is transmitted to EDGAR for receipt, validation, and acceptance. It is the conveyance of a document or series of documents, in electronic format, to the SEC via EDGAR.

<b>SUBMISSION TYPE</b>	The specific name by which EDGAR recognizes the variants of filings with the SEC (e.g., for Form Type S-3, the registration statement relating to dividend reinvestment plans, EDGAR recognizes the submission type S-3D.) Other examples include modules and correspondence.
<b>SUSPENDED FILING</b>	Filings that have not successfully passed EDGAR's acceptance review are placed in a suspended status indicating fatal flaws within the submission. Suspended filings are deleted in six business days. If an EDGAR filer receives notice that a filing has been suspended, the fatal errors must be corrected and the filing must be re-transmitted. Suspended filings are not publicly viewable and are deleted in six business days.
<b>SUSPENSE MESSAGE</b>	Notification from the SEC that an electronic submission has not met the minimum filing requirements and been suspended by EDGAR. If the filer has an Internet address on file, the suspense messages are sent electronically to that Internet address. Suspense messages are also sent to all Internet addresses on the Notification page.
<b>TAG</b>	<p>EDGARLink automatically creates XFDL header tags and XML header and document tags as you fill in the templates. For XFDL submissions, some tags may be used within documents. For XML submissions, tags are used to define the primary document. HTML documents can also contain tags.</p> <p>A tag is an identifier that labels specific information to EDGAR. You must place an angle bracket on either side of a term to designate it as a "begin" tag. An "end" tag also has angle brackets but is distinguished by use of the "/" (virgule/slash) immediately following the opening angle bracket (&lt;/). For example, the beginning and end of a table are signified by &lt;TABLE&gt; and &lt;/TABLE&gt;, respectively.</p>
<b>TEST FILING</b>	A submission made to EDGAR to test the ability to create a filing in an EDGAR-acceptable format. Such filings are publicly available and are only retained for two business days on the filing database. EDGAR sends the results of a test filing acceptance review to the filer via acceptance or suspense messages. A test filing cannot be changed to a live filing.
<b>TRAINING AGENT</b>	A person or entity which sends only test filings in conjunction with training other persons.

<b>TRANSFER AGENT</b>	Any individual or entity who engages on behalf of an issuer of securities or on behalf of itself as an issuer of securities. For a more detailed definition see Section 3(a)(25) of the Securities Exchange Act.
<b>TRANSMISSION</b>	A set of one or more submissions sent electronically to EDGAR during an on-line session.
<b>TRANSMISSION METHOD</b>	One of the three methods that you may use to submit XFDL filings via EDGAR: Internet, direct dial transmission (PPP), or Leased Line. OnlineForms and filer constructed XML filings utilize the Internet as the transmission method.
<b>TYPE 1</b>	A module or segment that contains a portion of a document that is positioned within a submission using the <MODULE> or <SEGMENT> tags.
<b>TYPE 2</b>	A module or segment that contains an entire document, or documents, positioned at the end of a submission much like an appendix.
<b>URL</b>	Uniform Resource Locator, also known as an Internet address.
<b>VALUE</b>	Information that is supplied by the filer and inserted in a data field. For example, the Name data field would indicate the name of the person to be contacted who could answer questions about a particular filing.
<b>XBRL</b>	Extensible Business Reporting Language
<b>XFDL</b>	Extended Forms Definition Language
<b>XML</b>	Extensible Markup Language

## APPENDIX B. FREQUENTLY ASKED QUESTIONS

Since we opened the Operational EDGAR system for testing on May 1, 1991, EDGAR filers have called Filer Support with a variety of questions about EDGAR. Below are some of the more frequently asked questions and answers that pertain to becoming a filer and maintaining company data.

Questions	Answers
How do I reach any of the EDGAR websites?	The easiest way to use the EDGAR system is to access the EDGAR Gateway at: <a href="http://www.portal.edgarfiling.sec.gov">http://www.portal.edgarfiling.sec.gov</a> . The EDGAR Gateway will help you to determine which of the websites is the appropriate one for you to use based on your response to a single question. It is strongly recommended that you bookmark this website or add it to the Favorites list in your browser.
How do I reach the EDGAR Filer Management Website?	You can reach this site by using the EDGAR Filer Management Website at: <a href="https://www.filermanagement.edgarfiling.sec.gov">https://www.filermanagement.edgarfiling.sec.gov</a> . Please bookmark this site the next time you visit it.
How do I reach the EDGAR Filing Website?	You can reach this site by using the EDGAR Filing Website at: <a href="https://www.edgarfiling.sec.gov">https://www.edgarfiling.sec.gov</a> . Please bookmark this site the next time you visit it.
How do I reach the EDGAR OnlineForms/XML Website?	You can reach this site by using the EDGAR OnlineForms/XML Website at: <a href="https://www.onlineforms.edgarfiling.sec.gov">https://www.onlineforms.edgarfiling.sec.gov</a> . Please bookmark this site the next time you visit it.
Which Web browser shall I use?	We recommend using one of the industry standard Web browsers, either Microsoft Internet Explorer 6.0 or later, or Netscape 7.0 or later. At this time, EDGAR does not support other browsers, including Netscape 6.0 and AOL.
Where do I find the Form ID?	You must apply for EDGAR access electronically using the EDGAR Filer Management Website at the following address: <a href="https://www.filermanagement.edgarfiling.sec.gov">https://www.filermanagement.edgarfiling.sec.gov</a> . Use the following website to find the Form ID: <a href="http://www.sec.gov/divisions/corpfin/forms/id.htm">http://www.sec.gov/divisions/corpfin/forms/id.htm</a> . However, a paper Form ID will not be accepted.

Questions	Answers
How do I change my password?	You may change your password at any time before it expires and within 10 days after the expiration date using the EDGAR Filing Website ( <a href="https://www.edgarfiling.sec.gov">https://www.edgarfiling.sec.gov</a> ). If both the password and the grace period have expired, you may generate a new set of EDGAR access codes (including the password) using the EDGAR Filer Management Website and your passphrase. If you have forgotten your passphrase, you must request a new one before you can generate a new set of EDGAR access codes. (Refer to Section 4.1.3.1, Changing Your Password, for more information.)
How do I change my CCC?	You may change your CCC using the EDGAR Filing Website. Login to EDGAR using the EDGAR Filing Website, click on Retrieve/Edit Data, and then click on Change Company Password or CCC. Please note that CCCs do not expire.
Can I change an expired password via the EDGAR Filing Website?	Yes, if you change it within 10 days of the expiration date. If both the password and the grace period have expired, you must use your Passphrase to generate new access codes.
How do I change company information?	You may update company information using the EDGAR Filing Website or OnlineForms/XML Website by entering company information on the Change Company Information page and submitting the changes to us. You must provide the CIK and CCC for that company before you can change any information. Company information changes are not retroactive for previous filings made by the company. You will not see the information changes on the SEC Public website until the company submits its next live EDGAR filing.
How quickly can I determine whether my filing was accepted?	The quickest way for you to find out if your filing was accepted or suspended is to use the EDGAR Filing Website. You can also read the messages EDGAR will send to your Internet e-mail address.
How do I check the status of a submission?	You can check the status of filings using the EDGAR Filing Website. Once you have logged into EDGAR and accessed the Company and Submission Information Retrieval page, you can access submission information for your CIK. You must provide the CCC for the Login CIK or the Primary Filer/Filed-By CIK before you can access any submission information.

<b>Questions</b>	<b>Answers</b>
------------------	----------------

Can I download my Return Copy more than once?

Return Copies are available for seven (7) business days. During that time, you can download more than once.

## APPENDIX C. AUTOMATED NAME CONFORMANCE RULES

These conformance rules will be automatically applied to Company and Individual Entity Names entered in the EDGAR system. Series and classes (contracts) names will be conformed to remove excess white space when they are entered in the EDGAR system.

The automated conformance process will be applied to Company Names when they are entered on the EDGAR Filer Management Website or modified using the Edit Company Information function. Values entered by the user will be conformed and redisplayed, along with the original user entry, for review and acceptance by the user.

### C.1 Removal of Excess White Space

Leading and trailing blank spaces will be removed. Any embedded sequences of two or more spaces will be replaced with a single space.

### C.2 Punctuation Marks and Special Characters

EDGAR's character validation will allow the upper-case alphabet (A-Z; ASCII 65-90), lower-case alphabet (a-z; ASCII 97-122), digits (0-9; ASCII 48-57), and the following punctuation characters:

Char	Character Name	ASCII Number
	Space	32
&	Ampersand	38
-	Hyphen, dash	45
\	Backward slash	92
/	Virgule, forward slash	47
!	Exclamation point	40
#	Pound/number sign	41
\$	Dollar sign	36
(	Left parenthesis	40
)	Right parenthesis	41
,	Comma	44
.	Period	46
:	Colon	58

Char	Character Name	ASCII Number
	Semicolon	59
=	Equals sign	61
@	At sign	64
`	Back quote	96
{	Left brace	123
	Vertical bar	124
}	Right brace	125

Individuals should be conformed the same as company names, except that the hyphen can remain for hyphenated names.

### C.3 Word Delimiters

For evaluation of word-based processing rules, the "word" delimiter will be a blank space or the start or end of the Company Name. Punctuation characters will not be considered word delimiters (e.g., "E-Trade" would be considered a single word).

### C.4 Text Eliminations

When the filer indicates that it is a Company (i.e., not an Individual), if any of the following words are found as the first word of the name, they will be removed. Checks for these words will be case insensitive. The text elimination step will be performed before any text substitution steps.

A  
AN  
THE

### C.5 Text Substitutions

When performing the following text substitutions, checks for original values will be case insensitive, but exact spelling will be required (i.e., misspellings will not be detected). The values, which are replaced as part of the substitution will be in, uppercase irrespective of the case of the original word (e.g., Corporation would become ~~CORP~~ Corp). Text substitution steps will be performed after the text elimination step.

When the filer indicates that he or she is a Company (i.e., not an Individual):

1. The following text substitutions will be applied to all words except the first:

<u>Original Value</u>	<u>Conformed Value</u>
Company	<del>CO</del> <u>Co</u>
Corporation	<del>CORP</del> <u>Corp</u>
Incorporated	<del>INC</del> <u>Inc</u>
Incorporation	<del>INC</del> <u>Inc</u>
And	&

2. The following substitution will be applied if the word is neither the first in the name, nor is immediately followed by the word "Partnership:"

<u>Original Value</u>	<u>Conformed Value</u>
Limited	<del>LTD</del> <u>Ltd</u>

When the filer indicates that he or she is an Individual, the following text substitutions will be applied to the name suffix field (see Sequencing of Individual Names, below).

<u>Original Value</u>	<u>Conformed Value</u>
Junior	JR
Senior	SR

### C.6 Sequencing of Individual Names

When the filer indicates that he or she is an Individual, he or she will be prompted to enter his or her name in four separate name fields: First, Middle, Last, and Suffix (e.g. Walter Hines Dill Junior). After data entry, the fields will be combined in the sequence Last, First, Middle, Suffix, separated by blank spaces (e.g. Dill Walter Hines JR) and displayed in the Company Name data element.

Punctuation, except hyphens, will not be valid in the names of individuals. If an individual wishes to use an initial in his or her name, please do not use a period after the initial. For example, Walter H Dill Junior would be valid but Walter H. Dill Junior would be invalid. Similarly, Walter H Dill, Junior would be invalid.

## INDEX

## —A—

**ACCEPTANCE MESSAGE, A-1**  
**ACCEPTANCE REVIEW, A-1**  
**ACCEPTED, A-1**  
**ACCESSION NUMBER, A-1**  
 Acronyms, A-1  
 Applicant Information, 3-15  
 Application Acceptance and Applicant Notification,  
 3-34  
 Applying for EDGAR Access, Current SEC Filer, 3-  
 34  
**ASCII, A-1**  
**ASCII/SGML, A-1**  
 Asset Backed Securities Issuing Entity, Creating, 3-43  
**ASYNCHRONOUS, A-1**  
 Authentication Documentation, 3-33, 3-38, 3-42, 4-8  
 Automated Name Conformance Rules for Company  
 and Individual Entity Names, C-1

## —B—

**BROWSER, A-1**  
 Browser Menu Bars, 2-2

## —C—

**CCC, A-1**  
 CCC (CIK Confirmation Code), 3-3  
**CCC (CIK CONFIRMATION CODE), A-1**  
 CCC (CIK Confirmation Code), Changing Your, 4-14  
 CCC or Password, Changing your, 4-12  
**CENTRAL INDEX KEY (CIK), A-1**  
 CIK (Central Index Key), 3-2, **A-1**  
 CIK, Logging in with a Different, 5-35  
 Commonly Used Terms, A-1  
 Company Data, Maintenance of, 5-1  
**CONFIDENTIAL, A-2**  
**CONFIRMING COPY, A-2**  
 Contact for EDGAR Information, 3-17  
 Contact for SEC Account Information, 3-19  
 Conventions Used in this Manual, 1-1  
 Convert Paper Only Filer to Electronic Filer Request,  
 3-51  
 Converting from Paper to Electronic Filer, 3-35  
**COOKIE, A-2**  
**CORRESPONDENCE SUBMISSION, A-2**

## —D—

Data Entry Conventions, 3-14  
 Data Entry Details, 3-14  
**DATA FIELD, A-2**  
**DATA TAG, A-2**

**DIRECT TRANSMISSION, A-2**  
**DOCUMENT, A-2**  
**DOCUMENT HEADER, A-3**  
**DOCUMENT TYPE, A-3**

## —E—

**EDGAR, A-3**  
 EDGAR Access Codes, Generating All, 4-1  
 EDGAR Access for New Serial Companies Request,  
 3-53  
 EDGAR Access, Applying for, New SEC Filer, 3-10  
 EDGAR Filer Management Website (EFMW),  
 Navigating, 3-8  
 EDGAR Filer, Becoming an, 3-1  
 EDGAR, Accessing, 2-2  
 EDGAR, Login, 5-1  
 EDGARLink Filing, Creating an, 6-1  
 EDGARLink Filing, Transmitting, 6-2  
 EDGARLink Filings, Filing Transmission Methods  
 for, Additional, 6-2  
**EDGARLink for Windows, A-3**  
 EDGARLink Forms, 6-1  
 Edit Class (Contract) Page, 5-27  
 Edit Company Information, 5-7  
 Edit Series Page, 5-25  
 EFMW, 3-1  
 EFMW Frequently Asked Questions, 3-10  
 EFMW Help, 3-10  
**ELECTRONIC FILER, A-3**  
**ELECTRONIC FILING, A-3**  
**ELECTRONIC SUBMISSION, A-3**  
**E-MAIL, A-3**  
 E-mail Acceptance or Rejection Notification, 4-9  
 E-mail Notification of Acceptance or Rejection, 3-43  
 Enter Series and Classes (Contracts) Information  
 Page, 5-15  
**ENTITY, A-3**

## —F—

**FILE NUMBER, A-4**  
**FILER, A-4**  
 Filer Assistance, 2-3  
 Filer Information, 3-17  
 Filer Management, 3-8  
 Filer Management Website, 3-6  
 Filer Manual, 2-1  
 Filer-Constructed Technical Filing Specifications, 6-4  
**FILING AGENT, A-4**  
 Filing Preparation and Submission, 6-1  
**FILING TYPES, A-4**  
**FORM ID, A-4**  
 Form ID Application Messages, 3-49

Form ID Application, Assembling and Submitting, 3-20

Form ID Application, Starting Another, 3-32

Form ID Application, Submitting, 3-29

Form ID Application, Verifying, 3-20

Form ID Submission, Assembling, 3-26

Form ID, Application, 3-11

Form ID, Create New, Blank, 3-32

Form ID, Create New, Pre-filled, 3-33

**FORM SE, A-4**

**FORM TH, A-4**

**FORM TYPE, A-4**

Frequently Asked Questions, B-1

**FTP, A-4**

**FWS, A-4**

## —G—

Gateway, 3-5

General Information For Filers, 2-1

Generating EDGAR Access Codes, 4-1

Glossary, A-1

**GROUPED TAGS, A-4**

## —H—

Hardware Requirements, 2-3

**HEADER, A-5**

Hours of Operation, 2-1

**HTML, A-5**

## —I—

**INTERNET, A-5**

**INTERNET ADDRESS, A-5**

Introduction, 1-1

Introduction to Filing on EDGAR, 6-1

**ISP, A-5**

## —L—

**LDAP, A-5**

**LEASED LINE, A-5**

**LOCKBOX, A-5**

## —M—

**MASTER SEGMENT, A-5**

**MODULAR SUBMISSION, A-6**

**MODULE, A-6**

## —N—

**NESTED, A-6**

New Serial Company Access Request, Composing, 3-39

**NON-PUBLIC, A-6**

Notification Messages, Examples, 3-48

**N-SAR, A-6**

## —O—

Online XML Form, Creating, 6-3

Online XML Form, Transmitting, 6-4

Online XML Forms, 6-3

OnlineForms/XML Data Gathering Model, 6-3

Organization of this Manual, 1-1

## —P—

Paper Only Filer, Current, 3-34

Passphrase, 3-4

**PASSPHRASE, A-6**

Passphrase Request, Composing New, 4-5

Passphrase, Creating for the First Time, 4-16

Passphrase, Defining, 3-28

Passphrase, Requesting, 4-4

Password, 3-3

**PASSWORD, A-6**

Password, Changing, 4-13

**PDF, A-6**

**PDN, A-6**

PMAC (Password Modification Authorization Code), 3-4

**PMAC (Password Modification Authorization Code), A-6**

**PPP, A-7**

Punctuation Marks and Special Characters, C-1

## —R—

**REGISTRANT, A-7**

Regulation S-T, vi, A-4

Removal of Excess White Space, C-1

Request Acceptance and Applicant Notification, 3-38

Retrieve Company Information, 5-3

**RETURN COPY, A-7**

## —S—

**SCP, A-7**

**SEC, A-7**

SEC's Publications Office, 3-2

**SEGMENT, A-7**

**SEGMENTED FILING, A-7**

Sequencing of Individual Names, C-3

Serial Company, New, 3-39

Series and Class Notification, 5-32

Series and Classes (Contracts) Information, 5-10

Series and Classes (Contracts) Information Edit

Confirmation Page, 5-29

Series and Classes (Contracts) Information Page, 5-10

Series and Classes (Contracts) Information Page

Overview, 5-16

Series and Classes (Contracts) Information Page,

Navigating to the, 5-13

**SGML, A-7**

Signature, 3-19

Software Requirements, 2-3

**SRO, A-7**

**SSH, A-7**

**SUBMISSION, A-7**

Submission and Company Information, Accessing, 5-1

**SUBMISSION TYPE, A-7**

Support, 3-9

**SUSPENDED FILING, A-8**

**SUSPENSE MESSAGE, A-8**

**—T—**

**TAG, A-8**

**TEST FILING, A-8**

Text Eliminations, C-2

Text Substitutions, C-2

**TRAINING AGENT, A-8**

**TRANSMISSION, A-8**

**TRANSMISSION METHOD, A-8**

**TYPE 1, A-9**

**TYPE 2, A-9**

**—U—**

Update Passphrase Request, 4-10

**URL, A-9**

**—V—**

**VALUE, A-9**

**—W—**

Web Browsers, Differences, 2-1

Web Browsers, Introduction, 2-1

Word Delimiters, C-2

**—X—**

**XBRL, A-9**

**XFDL, A-9**

XFDL and XML Form Types, Transmitting, 6-6

XFDL Technical Specification, 6-5

**XML, A-9**

XML Form Type Technical Specification, 6-5