



Possibilities

in every direction

SEC
Mail Processing
Section
MAR 17 2012
Washington DC
400

CYTEC

Annual Report of
Cytec Industries Inc.



Right where we need to be

Our Mission

Cytec's mission is to enhance shareholder value based on our vision and values. This in turn will lead to double-digit percentage growth in earnings per share, and a superior return on equity.

Our Vision

Delivering technology beyond our customers' imagination

As a result, we will:

- Achieve sustainable and profitable growth
- Provide a culture that challenges, engages and rewards our employees
- Be universally recognized as the technology leader in our markets
- Positively impact society

Our Values

SAFETY, HEALTH AND ENVIRONMENT

We make safety, health and protecting the environment our first priority. We are committed to the safety of our employees, customers, all those who interface with our products and processes, and the communities in which we conduct business.

ETHICS

We are fair, honest and consistent in our business and personal practices.

RESPECT FOR EMPLOYEES

We value and respect all of our employees for their diversity, experience and unique ability to contribute to a growing, lasting and winning experience.

VALUE CREATION

We create value for our customers through innovation and operational excellence, which brings enterprise success and value to our employees and shareholders.

Table of Contents

Chairman's Letter	1-3
Financial Highlights	4
Letter from the CFO	5-6
Form 10-K	7

Profile

CYTEC INDUSTRIES INC.

Cytec's vision is to deliver specialty material and chemical technologies beyond our customers' imagination. Our focus on innovation, advanced technology and application expertise enables us to develop, manufacture and sell products that change the way our customers do business. Our pioneering products perform specific and important functions for our customers, enabling them to offer innovative solutions to the industries that they serve.

Our products serve a diverse range of end markets including aerospace and industrial materials, mining and plastics.

From the Chairman



Shane Fleming
Chairman, President &
Chief Executive Officer



Cytec continues its unwavering commitment and advocacy for advanced composite materials adoption for critical aerospace applications.

To Our Shareholders

It would be an understatement to say that the past year was one of transformation for our company. In July 2012, we closed the acquisition of Umeco, a global provider of advanced composite and process materials for industrial and aerospace applications. I am excited about this acquisition as it will allow us to further enhance and leverage our position as technology leader in advanced composites and greatly improves our presence in high performance industrial markets. In October 2012, we announced a definitive agreement to divest the Coating Resins business to Advent International, a global private equity firm for a total value of \$1,150 million. These transactions marked significant steps in our portfolio transformation, and I am extremely pleased with the evolution of Cytec that started 18 months ago with our divestiture of Building Blocks Chemicals. These transactions will allow us to focus on our industry-leading portfolio of growth platforms comprised of advanced materials and separation technologies to drive profitable long-term growth and deliver greater returns to our shareholders.

Gaining altitude in Aerospace

Our Engineered Materials segment performed well in 2012, generating over \$903 million of revenue and \$165 million of operating earnings, delivering year-over-year growth of more than 14% and 32%, respectively. This growth was driven in large part by the continued increase in build rates in the large commercial aerospace sector.

In April, we announced that we were awarded a long-term agreement to supply high-performance, structural composite and adhesive materials for the Commercial Aircraft Corporation of China, Ltd. (COMAC) C919 commercial aircraft. We are honored to be a key supplier to COMAC's C919 program, and this agreement is further evidence of our growing position as a supplier of structural composites and adhesives to the global commercial aerospace market.

In June, we announced the restart of a carbon fiber manufacturing expansion project at our Greenville, South Carolina facility as well as commencement of a prepreg manufacturing expansion project at our site in Greenville, Texas. Both projects support growing demand for our composite materials in the aerospace industry and will provide capacity for the Joint Strike Fighter, new Boeing programs such as 787 and 747-8, new Bombardier programs, and general build rate increases in our legacy civil transport, business jet, and rotorcraft businesses. Our investments demonstrate our commitment to supporting the industry growth by expanding our supply capability for our customers.



Cytec is a leader in advanced composites used in high-end automotive applications.

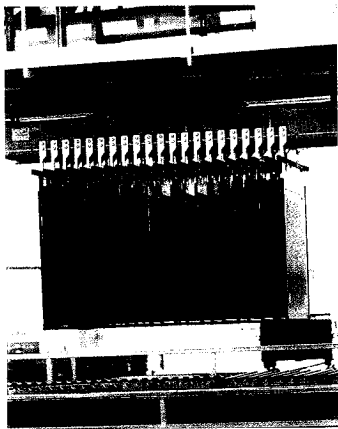

Copper cathode is being harvested in the tank house at a Cytec customer site that uses our ACORGA® reagents to purify and concentrate the copper.

Inroads in Industrial Composites

In August, consistent with our strategic plan to grow our presence in high performance industrial markets, we announced our strategic collaboration with Jaguar Land Rover. The scope of the collaboration includes developing designs, materials and manufacturing concepts for the cost-effective use of composite materials for automotive structures. The use of carbon fiber-based structural composites will play an instrumental role in reducing vehicle weight and greatly lowering CO₂ emissions and fuel consumption. This collaboration presents an exciting growth opportunity for Cytec in the automotive market, including demonstrated demand for cost-effective, composite materials suitable for high-volume production. We have a long history of supplying advanced composite materials to high-end automotive and aerospace applications, and we intend to leverage this experience and world-class technology to secure a leadership position in the rapidly developing high-volume automotive space. As we focus on the development of advanced composite materials for sustainable vehicles, we will build on our legacy capabilities as well as those acquired in the Umeco transaction, including state-of-the-art application development capabilities in the U.K.

Record Year for IPS

2012 was a banner year for the In Process Separation segment as it generated over 13% of top line growth and an operating earnings margin of 24%, driven in large part by a record number of start-up mine fills and significant growth in our high-margin phosphines business.

In April, we completed the acquisition of the manufacturing assets of Star Orechem International Private Limited (SOIL), in Nagpur, India. The acquisition will increase our global capacity for our metal extraction product line by approximately 25% and provides the ability to further expand production at the site. This site will allow us to meet the strong growth we are seeing for our extractant products at new and existing copper mining customers. The acquisition also allows us to expand our global manufacturing footprint for the business, providing us with a more direct supply chain line to better serve our mining customers in Africa and the Asia Pacific region.

In June, we were awarded the EPA's top honor in green chemistry, the Presidential Green Chemistry Challenge Award, for our MAX HT® scale control technology which significantly reduces energy consumption within the Bayer process. We have been a pioneer in developing innovative solutions for the mining industry while maintaining a focus on sustainable technologies, and we were honored to receive such a prestigious award from the EPA.

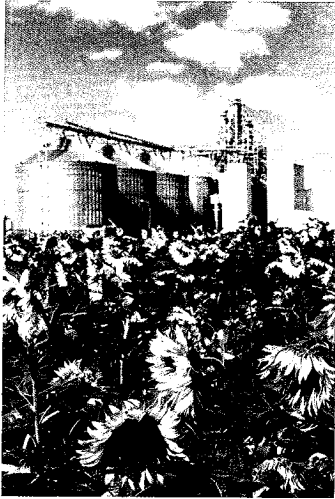

Our high-performing family of cylinderized phosphine products – pre-blended ECO₂FUME® fumigant gas and VAPORPH₃OS® phosphine fumigant – offer critical performance and safety advantages compared to traditional fumigants for food and non-food applications.

Positioned for growth

Our sharpened focus on market sectors where there are positive secular trends and where we have leading market and technology positions provides Cytec with exciting growth opportunities. We are well positioned in the high-margin, high growth advanced composites market, and we are poised to benefit from the build rate ramp-up within the commercial aerospace sector. Our In Process Separation segment continues to exhibit strong momentum, underpinned by positive secular trends in base metal demand and the expanding use of our phosphine products in multiple applications.

Building momentum

This time last year, we said in our annual letter to shareholders that our target was to move our portfolio toward a 75%:25% revenue split between our growth platforms and cash businesses. We are now well ahead of this goal with our current portfolio of businesses. Looking ahead, we will continue to execute on our strategic imperatives and deliver on our commitment to create value for shareholders by generating above-market revenue growth and double-digit growth in earnings per share.

I want to thank the employees of the Coating Resins segment for their focus and perseverance during the divestiture process and for their good work that has led to improvement in the business performance. The transaction with Advent International creates an opportunity for the Coating Resins segment to fully leverage its breadth of environmentally-friendly resin technologies.

Our strategy provides exceptional opportunities for growth, and my optimism and confidence in the future of Cytec continues to grow. Of course this would not be possible without the dedication and the talents of the outstanding men and women who work for our organization as well as the support of our shareholders.

Shane Fleming

Chairman, President and Chief Executive Officer

Financial Highlights

YEARS ENDED DECEMBER 31,	2012	2011	2010
(Dollars in millions, except per share amounts)			
OPERATING RESULTS			
Net sales	\$1,708.1	\$1,415.9	\$1,223.4
Earnings from operations ^(a)	\$218.0	\$154.2	\$118.4
Net earnings from continuing operations ^(b)	\$144.0	\$88.4	\$71.5
PER SHARE DATA			
Diluted earnings from continuing operations per common share ^(c)	\$3.08	\$1.80	\$1.43
Stockholders' equity based on outstanding common shares	\$40.03	\$37.06	\$35.00
OTHER DATA			
Capital additions for the year	\$145.3	\$78.9	\$81.5
Total assets	\$3,922.1	\$3,536.7	\$3,673.9
Total Cytec Industries Inc. stockholders' equity	\$1,799.0	\$1,686.6	\$1,730.6

In the second quarter of 2012, we committed to a plan to sell assets and liabilities of Coating Resins segment. Since the second quarter of 2012, the results of operations of Coating Resins segment have been reported as discontinued operations. All previously reported financial information has been revised to conform to the current presentation.

(a) Excluding net special items of \$(54.4) in 2012, \$1.3 in 2011, and \$(4.9) in 2010.

(b) Excluding net special items of \$(49.9) in 2012, \$(2.4) in 2011, and \$(4.5) in 2010.

(c) Excluding net special items of \$(1.07) per diluted share in 2012, \$(0.05) per diluted share in 2011, and \$(0.08) per diluted share in 2010.

The excluded special items for 2012 and 2011 are explained in the Press Release dated January 31, 2013 and furnished to the SEC in Form 8-K on January 31, 2013.

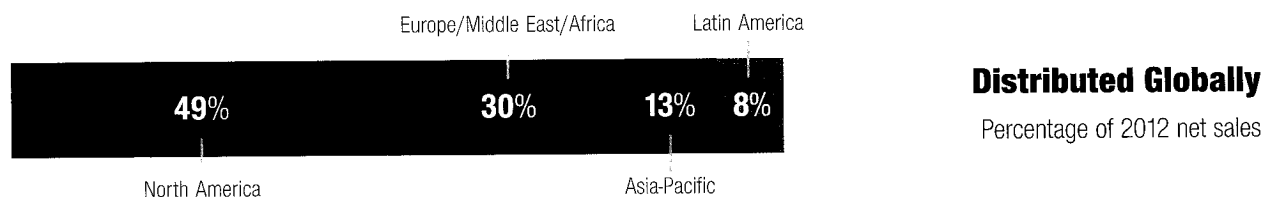
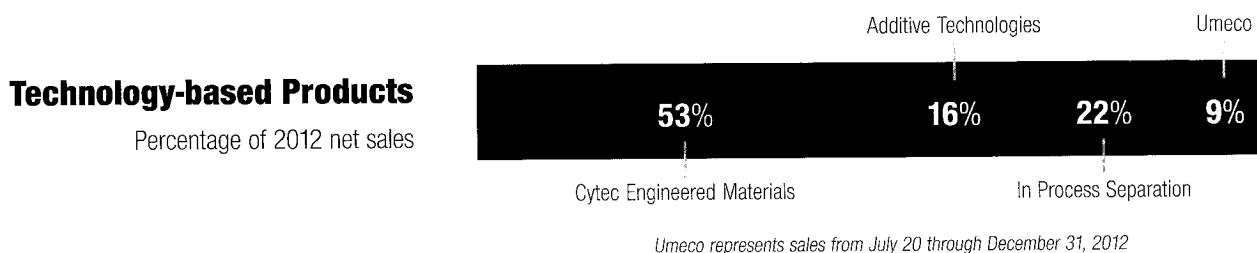

To Our Shareholders



David M. Drillock
Vice President &
Chief Financial Officer

As Shane stated in his letter, 2012 was a momentous year for Cytec. We are carrying out an aggressive portfolio transformation which began with the sale of our Building Block Chemicals business in 2011, followed by our acquisition of Umeco in 2012, and the final step with the expected closing of the sale of the Coating Resins business in 2013. In the midst of executing these corporate transactions, our growth businesses stayed focused and continued to generate profitable double digit growth year over year. I would like to express my sincere appreciation to all employees of Cytec for their commitment and achievements during the year.

A few of our corporate highlights of 2012 are summarized below:

- We repurchased \$100 million or approximately 1.5 million shares of our stock in 2012. The Board approved an additional stock buyback authorization of \$452 million and the total remaining authorization outstanding is \$550 million as of December 31, 2012. We will fund the remaining authorization with a portion of the cash proceeds from the sale of our Coating Resins business. Our goal is to quickly return value to our shareholders through these share repurchases.
- We contributed \$37.5 million to our global pension funds in 2012 and at year end they were 88% funded, up from year end 2011 as we continue to benefit from our Liability Driven Investment strategy. Total fair value of our pension assets at December 31, 2012 were \$905 million, up 13% (excluding the impact of acquisition) from year end 2011.
- We continued to invest in our future growth with \$145 million of capital spending mostly attributable to expansion projects for our Engineered Materials and In Process Separation segments. Our capital expenditures will remain at a higher level for the next few years driven by growth in our businesses.
- In recognition of our strong performance and financial position, Standard and Poor's reaffirmed our investment grade credit rating of Baa2.
- Our cash flow from continuing operating activities for the year ended December 31, 2012 was \$168 million, or 10% of sales. Cytec was listed as the top five in a recently published study of 1,000 companies that measured working capital performance over a three year period. We are extremely proud of this achievement but there is more to do. At year end, our net working capital days, excluding Coating Resins, were 84, and we expect to further improve on this in 2013.

In summary, our business portfolio transformation is almost complete, our balance sheet remains strong and we have excellent liquidity. This provides us with the financial flexibility to invest in our future, which will allow us to deliver on our commitment to enhance shareholder value.

Sincerely,



David M. Drillock

Vice President & Chief Financial Officer

Working Capital Metrics
Continuing Operations
(Avg. Quarter)

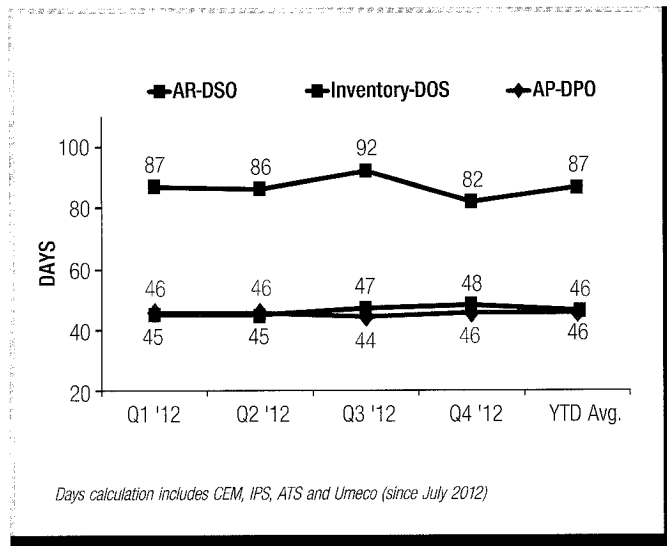

Debt Maturity Profile
Amount Outstanding
(in millions)

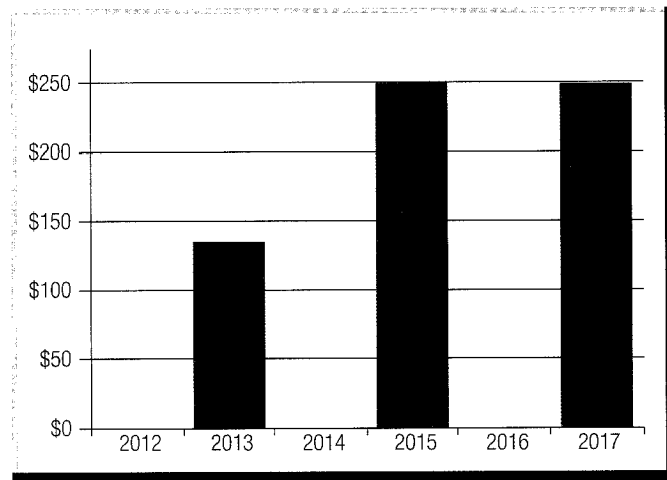

Form 10-K

Cytec Industries Inc.



Form 10-K

UNITED STATES SECURITIES AND EXCHANGE COMMISSION
WASHINGTON, D.C. 20549

Form 10-K

ANNUAL REPORT PURSUANT TO SECTION 13 OR 15(d) OF THE
SECURITIES EXCHANGE ACT OF 1934

For the fiscal year ended December 31, 2012

Commission file number 1-12372

CYTEC INDUSTRIES INC.

(Exact name of registrant as specified in its charter)

SEC
Mail Processing
Section

MAR 7 2013

Washington DC
400

Delaware
(State or other jurisdiction
of incorporation or organization)

22-3268660
(I.R.S. Employer
Identification No.)

Five Garret Mountain Plaza
Woodland Park, New Jersey
(Address of principal executive offices)

07424
(Zip Code)

Registrant's telephone number, including area code (973) 357-3100

Securities registered pursuant to Section 12(b) of the Act:

Title of each class	Name of exchange on which registered
Common Stock, par value \$.01 per share	New York Stock Exchange

Securities registered pursuant to Section 12(g) of the Act:

None
(Title of Class)

Indicate by check mark if the registrant is a well-known seasoned issuer, as defined in Rule 405 of the Securities Act. Yes No

Indicate by check mark if the registrant is not required to file reports pursuant to Section 13 or Section 15(d) of the Act. Yes No

Indicate by check mark whether the registrant (1) has filed all reports required to be filed by Section 13 or 15(d) of the Securities Exchange Act of 1934 during the preceding 12 months (or for such shorter period that the registrant was required to file such reports), and (2) has been subject to the filing requirements for at least the past 90 days. Yes No

Indicate by check mark whether the registrant has submitted electronically and posted on its corporate Web site, if any, every Interactive Data File required to be submitted and posted pursuant to Rule 405 of Regulation S-T (§232.405 of this chapter) during the preceding 12 months (or for such shorter period that the registrant was required to submit and post such files). Yes No

Indicate by check mark if disclosure of delinquent filers pursuant to Item 405 of Regulation S-K (§229.405 of this chapter) is not contained herein, and will not be contained, to the best of registrant's knowledge, in definitive proxy or information statements incorporated by reference in Part III of this Form 10-K or any amendment to this Form 10-K.

Indicate by check mark whether the registrant is a large accelerated filer, an accelerated filer, or a non-accelerated filer. See definition of "accelerated filer and large accelerated filer" in Rule 12b-2 of the Exchange Act. Large accelerated filer Accelerated filer Non-accelerated filer

Indicate by check mark whether the Registrant is a shell company (as defined in Rule 12b-2 of the Exchange Act). Yes No

At June 30, 2012 the aggregate market value of common stock held by non-affiliates was \$2,681,646,197 based on the closing price (\$58.64 per share) of such stock on such date.

There were 44,825,249 shares of common stock outstanding on February 8, 2013.

DOCUMENTS INCORPORATED BY REFERENCE

Documents
Portions of Cytec's Proxy Statement for 2013 Annual Meeting of Common Stockholders to be held on April 18, 2013.

Part of Form 10-K
Part III

CYTEC INDUSTRIES INC. AND SUBSIDIARIES
Form 10-K
Table of Contents

	Page
Part 1.	
Item 1. Business	2
Item 1A. Risk Factors	11
Item 1B. Unresolved Staff Comments	14
Item 2. Properties	14
Item 3. Legal Proceedings	15
Item 4. Mine Safety Disclosures	15
Part II.	
Item 5. Market For Registrant's Common Equity and Related Stockholder Matters	16
Item 6. Selected Financial Data	18
Item 7. Management's Discussion and Analysis of Financial Condition and Results of Operations	20
Item 7A. Quantitative and Qualitative Disclosures About Market Risk	33
Item 8. Financial Statements and Supplementary Data	39
Item 9. Changes In and Disagreements With Accountants on Accounting and Financial Disclosure	87
Item 9A. Controls and Procedures	87
Item 9B. Other Information	87
Part III.	
Item 10. Directors and Executive Officers of the Registrant	88
Item 11. Executive Compensation	89
Item 12. Security Ownership of Certain Beneficial Owners and Management and Related Stockholder Matters	89
Item 13. Certain Relationships and Related Transactions	89
Item 14. Principal Accountant Fees and Services	89
Part IV.	
Item 15. Exhibits and Financial Statement Schedules	90
Signatures	94

COMMENTS ON FORWARD-LOOKING STATEMENTS

A number of the statements made by us in our Annual Report on Form 10-K, in other documents, including but not limited to the Chairman, President and Chief Executive Officer's and Vice President and Chief Financial Officer's letters to stockholders and stakeholders, respectively, in our press releases and in other reports to the Securities and Exchange Commission, may be regarded as "forward-looking statements" within the meaning of the Private Securities Litigation Reform Act of 1995. All statements in this report, including those made by the management of Cytex, other than historical statements, are forward-looking statements.

Forward-looking statements include, among others, statements concerning: our or any of our segments outlook for the future, anticipated results of acquisitions and divestitures, future aircraft build rates, expectations on the amount of our composite material content on new aerospace programs, selling price, raw material cost and working capital trends, anticipated changes in currency rates and their effects, economic forces within the industry we operate, anticipated costs, target completion and qualification dates and expenditures for capital projects, expected sales growth, operational excellence strategies and their results, expected annual tax rates, our long-term goals, environmental remediation costs, future legal settlements, claims and judgments, and other statements of expectations, beliefs, future plans and strategies, anticipated events or trends and similar expressions concerning matters that are not historical facts. Such statements are based upon our current beliefs and expectations and are subject to significant risks and uncertainties including those discussed in Item 1A, "Risk Factors," below and elsewhere in this report. Actual results may vary materially from those set forth in the forward-looking statements.

The following factors, among others, could affect our anticipated results: our ability to successfully complete planned or ongoing restructuring and capital expansion projects, including realization of the anticipated results from such projects; our ability to successfully conclude changes to our business portfolio through acquisitions and divestitures, and achieve the expected benefits from such transactions; our ability to maintain or improve current ratings on our debt; our ability to obtain financing or borrow fully against committed lines, changes in financial conditions or the financial status of our existing lenders markets; changes in global and regional economies; the financial well-being of our customers and the end-consumers of products incorporating our products; changes in demand for

our products or in the quality, costs and availability of our energy and raw materials, particularly when such raw materials are only available from a single or limited number of sources and cannot be substituted with other unqualified materials; customer inventory reductions; changes in the build rates for certain aircraft programs; the actions of competitors; currency and interest rate fluctuations; technological change, particularly in aerospace program technology; manufacturing capacity constraints; our ability to renegotiate expiring long-term contracts; our ability to raise our selling prices when our product costs increase; changes in employee relations, possible strikes or work stoppages at our facilities or at the facilities of our customers or suppliers; new laws and regulations or changes in their interpretation, including those related to taxation, global warming and those particular to the purchase, sale, storage and manufacture of chemicals or operation of chemical plants; governmental funding for those military programs that utilize our products; litigation, including its inherent uncertainty and changes in the number or severity of various types of claims brought against us and changes in the laws applicable to these claims; quality problems; difficulties in plant operations and materials transportation, including those caused by hurricanes or other natural forces; short or long-term climate changes; environmental matters; returns on employee benefit plan assets and changes in the discount rates used to estimate employee benefit liabilities; changes in the medical cost trend rate; changes in accounting principles or new accounting standards; political instability or adverse treatment of foreign operations in any of the significant countries in which we or our customers operate; war, terrorism or sabotage; epidemics; and other unforeseen circumstances. Unless indicated otherwise, the terms "Cytex," "Company," "we," "us," and "our" each refer collectively to Cytex Industries Inc. and its subsidiaries.

AVAILABLE INFORMATION

We maintain a website that contains various information on our Company and products. It is accessible at www.Cytex.com. Through our website, stockholders and the general public may access free of charge (other than any connection charges from internet service providers) filings we make with the Securities and Exchange Commission as soon as practicable after filing. Filing accessibility in this manner includes our Annual Report on Form 10-K, Quarterly Reports on Form 10-Q, Current Reports on Form 8-K and amendments to those reports filed or furnished pursuant to Section 13(a) of the Securities Exchange Act of 1934.

PART I

(Currencies in millions, except per share amounts)

Item 1.**BUSINESS****Overview**

We are a global specialty materials and chemicals company focused on developing, manufacturing and selling value-added products. Our products serve a diverse range of end markets including aerospace and industrial materials, mining and plastics. We use our technology and application development expertise to create chemical and material solutions that are formulated to perform specific and important functions for our customers. Our strategy is to develop a robust, sustainable portfolio of businesses that provide sales and earnings growth, minimum operating margins of 10%, and improving our return on assets by investing in and expanding our growth platforms while selectively monetizing or exiting non-strategic or under-performing businesses. We have been active in our portfolio realignment in the past 24 months. In February 2011, we divested our Building Block Chemicals business. In July of 2012 we acquired Umeco plc ("Umeco"), a provider of advanced composites and process materials to the aerospace and industrial markets. Also in July 2012 we divested our pressure sensitive adhesives ("PSA") product line. In October 2012, we announced an agreement to sell our Coating Resins business to Advent International. The transaction is expected to close in the first quarter of 2013 subject to regulatory approvals. The amounts and percentages included in the document exclude our discontinued operations, except where noted. We had net sales from continuing operations of \$1,708.1 and earnings from continuing operations of \$163.6 in 2012. We operate on a global basis with 49% of our 2012 revenues in North America, 30% in Europe, Middle East, and Africa, 13% in Asia-Pacific and 8% in Latin America. We have manufacturing and research facilities located in 15 countries excluding Coating Resins. When including our Coating Resins facilities, the total increases to 19 countries. Cytec was incorporated as an independent public company in December 1993.

Segment Realignment

We regularly review our segment reporting and classifications and may periodically change our reportable segments to align with strategic and operational changes. In the first quarter of 2012, we announced that we had retained an advisor to help us explore the potential separation of our Coating

Resins segment, along with the PSA product line and certain methyl acrylamide ("NMA") product groups. In light of this potential separation, we realigned our segment reporting (internal and external) and management structure accordingly. PSA and NMA, which previously were included in our Engineered Materials and Additive Technologies segments, respectively, became a part of the Coating Resins segment. Concurrently, to align the segments with our revised management structure and operating model, we moved the formulated resins business out of the Engineered Materials segment into the Additive Technologies segment. As noted above, in October 2012 we signed an agreement for the sale of the Coating Resins business to Advent International.

As discussed in Note 3 of the Consolidated Financial Statements, the former Coating Resins and Building Block Chemicals segments are reported as discontinued operations for all periods presented. As discussed in Note 2 of the Consolidated Financial Statements, the acquired Umeco business is reported as a separate segment and includes results of operations since we acquired it on July 20, 2012. As a result, we now have four reportable business segments: Engineered Materials, Umeco, In Process Separation and Additive Technologies. The Engineered Materials segment principally includes advanced composites, carbon fiber, and structural film adhesives. The Umeco segment includes composite and process materials, primarily for the aerospace and defense, wind energy, automotive, recreation and other industrial segments. The In Process Separation segment includes mining chemicals and phosphines. The Additive Technologies segment includes polymer additives, specialty additives and formulated resins.

In 2013, we plan to report separately the aerospace and industrial materials out of the Engineered Materials and Umeco segments into two new segments, Aerospace Materials and Industrial Materials. They will be managed and reported separately as the markets and distribution channels are distinct. While their manufacturing assets and processes are similar, their supply chains are dissimilar. We believe this is a more appropriate way to reflect how we anticipate managing the business going forward and follows our strategy of focusing on aerospace and industrial markets separately. The new segment reporting is expected to be in effect the first quarter of 2013 and we believe is more transparent and understandable to investors.

Vision and Strategy

Our corporate vision is to deliver technology beyond our customers' imagination. To achieve our corporate vision, our strategy includes the following initiatives:

- Achieve sustainable and profitable growth by providing innovative solutions to meet customer needs. We seek to collaborate closely with our customers to understand their needs and provide them with a superior value proposition, whether through improvement in product quality, performance, cost or a new enabling technology. We seek to market our specialty products in terms of the value they provide and focus on delivering a high level of technical service to our customers as we work with them on solving problems and providing them with better products for their applications.
- Provide a culture that challenges, engages and rewards our employees. We know that progress and growth depend on every employee taking responsibility, being creative, and contributing to our overall successful performance. We strive to have our employees challenged and to enjoy success as we continue to build a stronger Cytex. As part of this process, employees have opportunities to embark on career paths geared towards advancement in various areas of our organization. Our goal is to attract, retain and develop employees to their highest potential and be recognized as a global employer of choice.
- Be universally recognized as the technology leader in our markets. We are dedicated to creating a sustainable competitive advantage through superior technology. We believe our technology is the ultimate engine of our growth and success. To that end, we focus on our new product pipeline and delivering value-added products to our customers every year. In 2012, we continued to invest in our growth platforms (i.e., Engineered Materials and In Process Separation) and acquired Umeco.
- Positively impact society by our commitment to safety, health, and environmental stewardship. We focus our innovation on the development of environmentally sustainable products, and demonstrate our respect for the communities in which we operate. We operate on a global basis with manufacturing plants and research facilities located in 15 countries excluding Coating Resins, and when including Coating Resins facilities our total increases to 19 countries, including high growth emerging markets where we will continue to expand sales as markets develop. Our global operations add to the vitality and the economy of the regions in which we operate.

We are focused on operational excellence. To develop and implement best practices, we benchmark our performance against our competitive peer group. This has had a significant positive impact in terms of our safety and environmental performance. Manufacturing has the largest impact on our costs and we use various techniques such as Six Sigma® (a trademark of Motorola Inc.) and lean manufacturing to reduce our product costs by improving process yields, reducing batch times, increasing capacity and improving and/or streamlining our manufacturing processes. We continuously review our operational footprint versus current and projected market demand and accordingly, from time to time, we may also expand, shutdown parts of, or close certain manufacturing or laboratory facilities.

Our management team regularly reviews our product line portfolio in terms of strategic fit and capital allocation based on financial performance which includes factors such as growth, profitability and return on invested capital. From time to time, we may also dispose of or withdraw certain product lines. We may also acquire additional product lines or technologies. We conduct regular reviews of our plant sites' cost effectiveness, including individual facilities within such sites, to ensure our long-term competitiveness.

Over the years, in the course of our ongoing operations, we have made a number of other strategic business and product line acquisitions and dispositions.

Acquisitions

Umeco plc

On July 20, 2012, we completed the acquisition of all of the outstanding shares of Umeco, an international provider of composite and process materials, in an all-cash transaction at a cost of approximately \$423.8. To fund the transaction, we used approximately \$170.0 from the draw-down of our existing \$400.0 revolving credit facility (the "Revolving Credit Facility") with the balance funded by cash on hand. The acquisition is intended to strengthen our position as a leading manufacturer of composite materials, while offering significant opportunities for growth and value creation, particularly in industrial composites and process materials. The acquired Umeco business is being reported as a separate segment. See Note 2 of the Notes to Consolidated Financial Statements for further details. In January 2013, we announced that we are considering the sale of Umeco's glass, fiber, and resin distribution business which is not primary to Umeco's core composites and process materials business. Since our acquisition of Umeco in July 2012, Umeco's distribution business had revenues of approximately \$20.8 and operating margins of approximately \$0.9.

Star Orechem International Private Limited

On March 30, 2012, we acquired the manufacturing assets of Star Orechem International Private Limited (SOIL), in Nagpur, Central India, in a cash transaction. The acquisition is expected to increase our global capacity for our Metal Extraction Product line of our In Process Separation segment by approximately 25%, and provides the ability to further expand production at the site. We are in the process of completing and upgrading the capabilities of the acquired plant to meet appropriate safety and operating standards. Our expectation is that this work will be completed and we will begin production of our mining chemical products in the first half of 2014. The results of operations of the acquired business have been included in our In Process Separation segment since April 1, 2012. The acquisition was funded from our cash on hand and has been accounted for as an acquisition of a business. See Note 2 of the Notes to Consolidated Financial Statements for further details.

Discontinued Operations

Coating Resins

The results of operations of the former Coating Resins segment are reported as discontinued operations, and are therefore excluded from both continuing operations and segment results for all periods presented. The results of the PSA product line are included in discontinued operations up through its sale on July 31, 2012. All previously reported financial information has been revised to conform to the current presentation.

On July 31, 2012, we completed the sale of the PSA product line of the Coating Resins segment to Henkel AG & Co. ("Henkel") for approximately \$105.0, including working capital of approximately \$15.0, subject to post-closing working capital adjustments. In August, we received cash consideration of \$112.8 from the sale. We recorded an after-tax gain on the sale of \$8.6 in 2012, which is included in Net (loss) gain on sale of discontinued operations, net of tax in the consolidated statements of income.

On October 9, 2012, we entered into a definitive agreement to divest our remaining Coating Resins business to Advent International, a global private equity firm for \$1,032.0 plus assumed liabilities of \$118.0 bringing the total value to \$1,150.0. The sale

is expected to close in the first quarter of 2013, following the satisfaction of regulatory requirements and other customary closing conditions. As a result, we recorded cumulative after-tax charges of \$25.2 in 2012 to adjust our carrying value of the disposal group to its fair value less cost to sell, based on the terms of the definitive agreement. The charge is included in Net (loss) gain on sale of discontinued operations, net of tax in the consolidated statements of income.

In 2012, we have reported Coating Resins under discontinued operations. Sales for 2012 were \$1,487.4.

Associated company and minority interests

As part of our investment in Coating Resins, we own a 50% interest in SK Cytec Co., Ltd. and a majority share of two consolidated entities. Each of these entities is immaterial to the results of our operations, and is included in the results of our discontinued operations.

Building Block Chemicals

On February 28, 2011, we completed the sale of substantially all of the assets and certain liabilities of our Building Block Chemicals business (the "Business") to Cornerstone Chemical Company, an affiliate of HIG Capital, LLC (the "Purchaser"), pursuant to an Asset Purchase Agreement ("the Agreement") dated January 28, 2011, between the Company and the Purchaser. The total consideration received from the sale was \$175.7, including cash consideration of \$160.7 that we received at closing and a promissory note for \$15.0. A cash payment of \$6.6 was made to the Purchaser in July 2011 as final settlement of the agreed upon working capital transferred, resulting in net realized consideration of \$169.1. Accordingly, the business was treated as discontinued operations and excluded from both continuing operations and segment results for all periods presented.

SEGMENT INFORMATION

Revenues from external customers, earnings from operations, and total assets for each of our four reportable segments can be found in Note 17 of Notes to Consolidated Financial Statements. The following segment information reflects the change in our business segments announced in the first quarter of 2012.

Engineered Materials

Our Engineered Materials segment is a global provider of technologically advanced materials for aerospace, high-performance industrial and other extreme-demand markets.

Its primary product lines and products are:

Product Line	Major Products	Principal Applications
Advanced aerospace composites and structural adhesives	Aerospace-qualified prepregs, resin infusion systems, structural/surfacing adhesives, ablatives	Large commercial airliners, regional and business jets, military aircraft, rotorcraft, satellites and launch vehicles
High performance industrial composites and materials	Industrial-grade prepregs, resin infusion systems, structural/surfacing adhesives	Composites for high performance automotive, defense, tooling and alternative energy
Carbon fibers	High performance carbon fibers	Reinforcements for advanced aerospace and industrial composites

We typically market Engineered Materials products and services directly to our customers using our dedicated sales and technical support team. Sales are largely dependent on commercial and military aircraft build-rates and the number of aircraft programs that identify and specify us as a qualified supplier. A large majority of global commercial aircraft programs qualified and specify our products for use in primary and secondary structure applications. We have a number of long-term agreements, expiring over various periods, to supply aerospace customers with various qualified engineered materials, with the prices generally being fixed by year.

Military aircraft were early adopters of advanced composite technology. Advanced composites generally account for a higher percentage of structural weight on military aircraft. We are a major supplier to the F-35 Joint Strike Fighter and F-18 fighter jet programs. Newer designed commercial aircraft, such as the Boeing 787 Dreamliner and the Airbus A380, which we also supply, have adopted a higher percentage of advanced composites to design and manufacture aircraft with greater fuel efficiency. We are also a leading supplier for the business and regional jet market, supporting new programs such as Bombardier's C Series and LearJet85, and for the emerging aerospace markets in China and Russia. We expect the demand for advanced composites, structural adhesives and carbon fiber reinforcement to continue to increase as new aerospace designs, applications and programs are developed and introduced. We expect to significantly increase our capital spending over the next several years to meet the projected higher demand levels.

Advanced Composites, Structural Adhesives and Carbon Fibers

Advanced composites are exceptionally strong and lightweight materials (prepregs and resin infusion systems) we manufacture from high performance fibers (like carbon fiber) with epoxy, bismaleimide, phenolic, polyimide and other resins formulated or purchased by us.

Our customers use composites for primary structural aircraft applications such as wing, tail and rudder assemblies, engine housings and fuselage components. Composites are also used for secondary structural applications such as fairings and aircraft interiors. Ablatives are used for rocket nozzles and launch components and our carbon/carbon products to make aircraft and other high-performance brakes.

Structural and film adhesives are used for bonding and surfacing both metal and composite aircraft and automotive components. We also manufacture specialty adhesive forms for complex composites assemblies, such as honeycomb and sandwich structures and special surfacing films to provide aircraft lightning strike protection.

We manufacture and sell various high-performance grades of both polyacrylonitrile ("PAN") type and pitch type carbon fibers used as a reinforcement material for aerospace and other extreme-demand and high-performance composites. Carbon fiber has many advantageous characteristics in the manufacture of advanced composites, such as lightweight properties, high strength, long fatigue life and enhanced heat and corrosion resistance. We utilize approximately 85% of our carbon fiber production internally (which represents approximately 40% of our demand for carbon fiber) and sell the balance to third parties. We purchase all of the aramid and glass fibers and much of the carbon fibers and base resins used to manufacture our composites from third parties.

We began construction on a new carbon fiber line in South Carolina in early 2008. Upon completion, the new production line would double our capacity for PAN carbon fiber. In the first quarter of 2009, we decided to delay the completion of the carbon fiber expansion project due to recession-driven demand reductions. Since then, carbon fiber demands have significantly increased, and we restarted the project in 2012. We expect the project to cost \$324.0 upon completion, of which \$183.4 has been spent as of December 31, 2012, and expect the project to be complete and qualified for aerospace applications in 2016. To further advance carbon fiber reinforced composite materials technology, we entered into a strategic business collaboration with Mitsubishi Rayon Co., Ltd., combining and sharing the

technologies and engineering efforts for selected high-performance carbon composites applications in the structural materials aerospace market.

High Performance Industrial Materials ("HPIM")

Our HPIM product line strategy is to leverage our composites, adhesives and resin technologies across multiple industrial markets. We supply composites and adhesives to a wide spectrum of markets, such as high performance and luxury low-rate serial automotive, defense, and alternative energy. This product line addresses the increasing requirements for weight, strength and cost-optimized products and materials within the markets where composites adoption is growing.

Umeco

Set forth below are our primary product lines and major products in this segment and their principal applications.

Product Line	Major Products	Principal Applications
High performance composites structural materials/solutions.	Aerospace-qualified prepregs, Industrial-grade prepregs.	Large commercial airliners, military aircraft, high performance automotive, defense, tooling, recreation, industrial and alternative energy.
Composite process materials/solutions	Process materials/solutions (vacuum bagging, release films and sealant tapes).	Process materials for the forming, infusion, curing of composite structures.

Structural Materials

Our structural materials product line includes the development, manufacturing and supply of advanced composite materials. We specialize in the manufacture of high performance composite materials for a diverse range of industries such as aerospace and defense, marine, motor sport and automotive, construction, wind energy, and recreation. We have manufacturing operations in the U.K., Germany, and the U.S., and distribute our products worldwide. Our customers for this product line include Boeing, Airbus, manufacturers of high performance supercars, and Formula 1 teams.

Process Materials

Our process materials product line includes the development, manufacture, and supply of vacuum bagging materials to the composites industry and other markets, providing a wide range of materials and technical support to a growing number of international customers. We have manufacturing operations in Italy and France, and value-added distribution facilities in the U.K. and the U.S. We have a global distribution network, and our customers for this product line include Airbus, Boeing, and manufacturers of wind turbine blades.

In Process Separation

Set forth below are our primary product lines and major products in this segment and their principal applications.

Product Line	Major Products	Principal Applications
Mining chemicals	Flotation promoters, collectors, frothers, dispersants and depressants, solvent extractants, flocculants, filter and dewatering aids, antiscalants, and defoamers	Mineral separation and processing for copper, alumina, cobalt, nickel, and other minerals
Phosphines	Flame retardants, catalyst ligands, high purity phosphine gas and biocides	Pharmaceutical, chemical and electronic manufacturing, and fumigation

We market our In Process Separation chemicals through specialized sales and technical service staffs for each of our product lines. Sales are usually made

directly to large customers and through distributors to smaller customers. For a discussion of raw materials, refer to "Customers and Suppliers."

Mining Chemicals

Our mining chemicals product line is primarily used in applications to separate desired minerals from host ores. We have a leading position in the base metal processing industry, particularly in the flotation and solvent extraction of copper and associated metals. Our phosphine-based specialty products are used primarily in the flotation of complex sulfide ores and the solvent extraction of cobalt/nickel. We also have a leading position in the alumina processing industry, where our HxPAMs are particularly effective at the flocculation of "red mud" and our patented MaxHT® antiscalant is sold for suppressing sodalite scale formation. Demand for mining chemicals varies with industry conditions such as global demand, inventory levels and prices for the particular minerals with respect to which our products have processing applications. We strive to develop new technologies

Phosphines

Our phosphine specialties are utilized for a variety of applications. We are a leading supplier of ultra-high purity phosphine gas, used in semiconductor manufacturing and light emitting diode applications, and have significant positions in various phosphine derivative products including phosphonium salts used in pharmaceutical catalysts and biocides. Included in the phosphine product line are organo phosphorus compounds. The compounds are used primarily as intermediates and catalyst ligands for organic and chemical synthesis in the

Additive Technologies

Set forth below are our primary product lines and major products in this segment and their principal applications.

Product Line	Major Products	Principal Applications
Polymer additives	Ultraviolet light stabilizers and absorbers, high performance antioxidants and antistatic agents	Plastics, coatings, and fibers for: agricultural films, automotive parts, architectural lighting, housewares, packaging, outdoor furniture, sporting goods, toys and apparel
Specialty additives	Surfactants, specialty monomers, resin amines, and PTZ® Phenothiazine (acrylic acid stabilizers)	Textiles, non-wovens and adhesives, super absorbent polymers, pharmaceuticals and acrylic acid
Formulated resins	Formulated resins	Formulated resins for bonding and/or sealing of electrical and electronic components

We market our Additive Technologies chemicals through specialized sales and technical service staffs for each of our product lines. Sales are usually made directly to large customers and through distributors to smaller customers. For a discussion of raw materials, refer to "Customers and Suppliers."

Polymer Additives

We are a global supplier to the plastics industry of specialty additives which protect plastics from the ultraviolet radiation of sunlight and from oxidation.

as well as new formulations tailored for specific applications. Our expectation is for demand for our specialty and new products continuing to grow which will require us to make capital investments in new capacity over the next several years. The previously discussed acquisition of SOIL will increase Cytec's global capacity for its metal extraction product line by approximately 25% and provide the ability to further expand production at the site. The acquisition expands our global manufacturing footprint for the In Process Separation business, providing us with a more direct supply chain line to better serve our mining customers in Africa and the Asia Pacific region. We are in the process of updating the manufacturing facility to our safety and operating specifications and expect production to start in the first half of 2014.

pharmaceutical and chemical industries. Fumigation using our phosphine gas is practiced in an increasing number of applications including grain and timber.

Due to projected higher demand levels, we have begun work to double our capacity for phosphine products by expanding our plant in Canada, which is expected to be complete and ready for commercial production in the first quarter of 2014. The total project cost is estimated to be approximately \$160.0.

We seek to enhance our position with new products based on proprietary chemistries combined with our technical support. In certain cases, we use a combination of additives to achieve a level of efficiency not previously achieved in polymer applications.

Specialty Additives

We are a leading global supplier of sulfosuccinate surfactants, Docusate sodium, and PTZ® phenothiazine. Sulfosuccinate surfactants are used in emulsion polymers, paints, paper coatings,

printing inks, and other diverse customer applications. Docusate is a pharmaceutical grade product used as both an active ingredient and excipient/formulating aid. PTZ[®] phenothiazine is primarily used as an acrylic acid, acrylic ester and methacrylate monomer stabilizer.

Formulated Resins

Our formulated resins products include formulated high technology, specialty polyurethane and epoxy resin systems tailored to suit the individual needs of our customers. Common uses for this technology include tooling industry, electronics encapsulate and protection, conformal coating printed circuit boards and components and adhere/seal filters. We also formulate and sell urethane and epoxy systems for adhesive applications to bond metal to composite materials, laminate composite layers and adhere and/or seal filtration membranes.

Associated Company

We own a 51% interest in Shanghai Umeco Composites Co. Ltd, which makes products used in our Umeco segment. Since the entity does not satisfy the characteristics of a variable interest entity, and the minority interest holder has rights that allows them to participate in certain significant decisions expected to be made in the ordinary course of business, we account for this joint venture using the equity method of accounting. Our portion of the joint venture's results of operations is included in Equity in earnings of associated companies in our Statements of Income.

Competition

We actively compete with companies producing the same or similar products and, in some instances, with companies producing different products designed for the same uses. We encounter competition in price, delivery, service, performance, product innovation, product recognition and quality, depending on the product involved. For some of our products, our competitors are larger and have greater financial resources than we do. As a result, these competitors may be better able to withstand a change in conditions within the industries in which we operate, changes in the prices of raw materials without increasing their prices, or a change in the economy as a whole.

Our competitors can be expected to continue to develop and introduce new and enhanced products, which could cause a decline in market acceptance of our products. Current and future consolidation among our competitors and customers may also cause a loss of market share as well as put downward pressure on pricing. Our competitors could cause a reduction in the prices for some of our products as a result of intensified price

competition. Competitive pressures can also result in the loss of major customers.

In general, we compete by maintaining a broad range of products, focusing our resources on products in which we have a competitive advantage and fostering our reputation for quality products, competitive prices and excellent technical service and customer support. To help increase sales and margins, we are seeking to leverage our research and development efforts to develop value-added products and products based on proprietary technologies. If we cannot compete successfully, our businesses, financial condition, results of operations, and cash flows could be adversely affected.

Customers and Suppliers

Approximately 19%, 18% and 18% of our 2012, 2011 and 2010 net sales, respectively, were to Boeing and its subcontractors. Of the 19% of overall sales to Boeing and its subcontractors in 2012, 18% related to our Engineered Materials segment and 1% related to Umeco. For 2011 and 2010, the net sales to Boeing related to our Engineered Materials segment. A summary of various long-term customer supply agreements is disclosed under "Commitments" in Note 12 of Notes to Consolidated Financial Statements.

A number of our customers operate in cyclical industries such as the automotive and construction industries, and in the somewhat less cyclical aerospace and mining industries. This in turn, causes demand for our products to also be cyclical.

Key raw materials for the Engineered Materials and Umeco segments are carbon fiber and various resins. Key raw materials for the Cytex In Process Separation and Additive Technologies segments are propylene derivatives such as acrylic acid, oxo-alcohols, nonylphenol, maleic anhydride and natural gas for energy. These are typically available although we have experienced tight markets for certain raw materials from time to time.

Oil and natural gas are important indirect raw materials for many of our products. The prices of both of these commodities have been volatile over time. Sudden price swings can adversely affect our ability to recover increased costs from our customers or demand for our products. Prices for these commodities may vary widely between geographic regions and, as a result of this, many of our products could compete with similar products made with less expensive raw materials available elsewhere and we may not be able to recover any or all of these increased costs.

To minimize reliance on any one supplier, we generally attempt to retain multiple sources for high-

volume raw materials. We are dependent on a limited number of suppliers for carbon fibers that are used in many of our advanced composite products. As we manufacture some of our own carbon fibers, the risk of future carbon fiber supply limitations is somewhat reduced. There can be no assurance that the risk of encountering supply limitations can be entirely eliminated.

Changes to raw material costs year on year are an important factor in profitability. Raw material prices can increase or decrease based on supply and demand and other market forces. We have, from time to time, experienced difficulty procuring several key raw materials, such as but not limited to, methanol derivatives, propylene derivatives, natural gas and carbon fiber, due to general market conditions or conditions unique to a significant supplier. We may experience supply disruptions of these and other materials in the future. Such conditions, if protracted, could result in our inability to manufacture our products, resulting in lower than anticipated revenues. If we are unable to raise our selling prices to recover the increased costs of raw materials driven by higher energy costs or other factors, our profit margins will be adversely affected. In other cases, we may have to reduce the selling prices of our products due to competitive pressures and may not be able to retain the additional profitability from the reduced raw material costs.

International

We operate on a global basis, with manufacturing and research facilities located in 15 countries excluding Coating Resins. When including our Coating Resin facilities the total increases to 19 countries. Through our sales forces, third-party distributors and agents, we market our products internationally. Geographical information is contained in Note 17 of Notes to Consolidated Financial Statements.

International operations are subject to various risks which may or may not be present in U.S. operations. These risks include political instability, the possibility of expropriation, restrictions on royalties, dividends and remittances, exchange rate fluctuations, requirements for governmental approvals for new ventures and local participation in operations such as local equity ownership and workers' councils. Since we conduct business through subsidiaries in many different countries, fluctuations in exchange rates could have a major impact on our reported revenues, which are reported in U.S. dollars. In 2012, approximately 53% of our consolidated net sales occurred outside of the U.S., a significant portion of which are denominated in foreign currencies. However, we

have material operations outside the U.S. which tend to offset some of the impact on earnings. Accordingly, changes in exchange rates could cause favorable or unfavorable fluctuations in our reported results of operations. Cross border transactions, both with external parties and intercompany relationships result in increased exposure to exchange effects. Such fluctuations between the various currencies in which we do business have caused and will continue to cause currency transaction gains and losses, which may be material. While we may periodically enter into currency forward contracts to hedge currency fluctuations of transactions denominated in currencies other than the functional currency of the respective entity, it is not always cost effective to hedge all foreign currency exposures in a manner that would completely eliminate the effects of changes in exchange rates on our results of operations or cash flows. Further, our international sales are translated into U.S. dollars for reporting purposes. The strengthening or weakening of the U.S. dollar could result in favorable or unfavorable translation effects as the results of our foreign operations are translated into U.S. dollars. Foreign currency translation unfavorably impacted our sales by approximately \$6.9 and favorably impacted our income from operations for the year ended December 31, 2012 by approximately \$10.2, respectively, as compared to fiscal 2011. While we do not currently believe that we are likely to suffer a material adverse effect on our results of operations in connection with our existing international operations, any of these events could have an adverse effect on our international operations in the future by reducing the demand for our products, affecting the prices at which we can sell our products or otherwise having an adverse effect on our operating performance.

Research and Process Development

During 2012, 2011, and 2010, we invested \$52.9, \$45.0 and \$38.1, respectively, into research and process development.

Trademarks and Patents

We have approximately 1,100 granted patents and pending applications in various countries around the world. We also have trademark applications and registrations for approximately 120 product names. We do not believe that the loss of patent or trademark protection on any one product or process would have a material adverse effect on our company. While the existence of a patent is presumptive evidence of its validity, we cannot assure that any of our patents will not be challenged, nor can we predict the outcome of any challenge.

Employees

We employ approximately 6,600 employees of whom about 35% are represented by unions. This includes approximately 2,000 employees under our Coatings business, who would either be offered employment or automatically become employed by the purchaser of the business. We believe that our relations with employees and unions are generally good.

Operating Risks

Our revenues are largely dependent on the continued operation of our various manufacturing facilities. There are many risks involved in operating our manufacturing plants, including the breakdown, failure or substandard performance of equipment, operating errors, natural disasters, the need to comply with directives of, and maintain all necessary permits from, government agencies, and potential terrorist attack. Our operations can be adversely affected by raw material shortages, labor force shortages or work stoppages and events impeding or increasing the cost of transporting our raw materials and finished products. The occurrence of material operational problems, including but not limited to the above events, may have a material adverse effect on the productivity and profitability of a particular manufacturing facility. With respect to certain facilities, such events could have a material effect on our company as a whole.

Our operations are also subject to various hazards incident to the production of industrial chemicals. These include the use, handling, processing, storage and transportation of certain hazardous materials. Under certain circumstances, these hazards could cause personal injury and loss of life, severe damage to and destruction of property and equipment, environmental damage and suspension of operations. Claims arising from any future catastrophic occurrence at one of our locations may result in Cytex being named as a defendant in lawsuits asserting potentially large claims.

We typically seek to utilize third-party insurance. This insurance covers portions of certain of these risks to the extent that coverage is available and can be obtained on terms we believe are economically justified.

Environmental Matters and REACH

We are subject to various laws and regulations which impose stringent requirements for the control and abatement of pollutants and contaminants and the manufacture, transportation, storage, handling and disposal of hazardous substances, hazardous wastes, pollutants and contaminants.

In particular, under various laws in the U.S. and certain other countries in which we operate, a

current or previous owner or operator of a facility may be liable for the removal or remediation of hazardous materials at the facility and nearby areas. Such laws typically impose liability without regard to whether the owner or operator knew of, or was responsible for, the presence of such hazardous materials. In addition, under various laws governing the generation, transportation, treatment, storage or disposal of solid and hazardous wastes, owners and operators of facilities may be liable for removal or remediation, or other corrective action at areas where hazardous materials have been released. The costs of removal, remediation or corrective action may be substantial. The presence of hazardous materials in the environment at any of our facilities, or the failure to abate such materials promptly or properly, may adversely affect our ability to operate such facilities. Certain of these laws also impose liability for investigative, removal and remedial costs on persons who dispose of or arrange for the disposal of hazardous substances at facilities owned or operated by third parties. Liability for such costs is retroactive, strict, and joint and several.

We are required to comply with laws that govern the emission of pollutants into the ground, waters and the atmosphere and with laws that govern the generation, transportation, treatment, storage, and disposal of solid and hazardous wastes. We are also subject to laws that regulate the manufacture, processing, and distribution of chemical substances and mixtures, as well as the transportation and disposition of certain hazardous and non-hazardous substances. In addition, certain laws govern the abatement, removal, and disposal of asbestos-containing materials and heavy metal-containing substances, the maintenance and related containment of aboveground storage tanks, the integrity of underground storage tanks, as well as equipment which contains or is contaminated by polychlorinated biphenyls. The costs of compliance with such laws and related regulations may be substantial, and regulatory standards tend to evolve towards more stringent requirements. These requirements might, from time to time, make it uneconomic or impossible to continue operating a facility. Non-compliance with such requirements at any of our facilities could result in substantial civil penalties or our inability to operate all or part of the facility, or our ability to produce and subsequently sell certain products.

Global warming could have an adverse impact on our operations, particularly in hurricane prone or low lying areas near the ocean. At this time, we are not able to speculate as to the potential timing or impact from potential global warming, however we believe we currently have adequate insurance coverage

related to natural disasters at our sites. There are several initiatives in the United States and other countries to regulate certain industries and actions to reduce the impact of global warming. Some of these initiatives, if made effective, could have a direct adverse impact on our operations or an indirect adverse impact by affecting our suppliers or customers. The U.S. Environmental Protection Agency ("EPA") regulates the registry of greenhouse gas emissions for certain facilities. Currently we have one site that is required to report such emissions under the EPA climate registry rule. We do not expect this regulation to have a significant impact from a cost or operations perspective, as we already have systems in place to measure and report our emissions. We continue to monitor proposed legislation and regulation and its impact.

Further discussion of environmental matters is discussed in Note 12 of Notes to Consolidated Financial Statements.

The Registration, Evaluation and Authorization of Chemicals ("REACH") legislation in the European Union requires manufacturers and importers of certain chemicals to register certain chemicals and evaluate their potential impact on human health and the environment. Under REACH, where warranted by a risk assessment, specified uses of some hazardous substances may be restricted. All Tier I covered substances were registered as of the November 30, 2010 deadline. Subsequently, registration is required based on volume for covered substances manufactured or imported into the European Union in quantities greater than one metric ton per year. REACH is expected to take effect in three primary stages over eleven years following the effective date. The registration, evaluation and authorization phases would require expenditures and resource commitments, for example, in order to compile and file comprehensive reports, including testing data, on each chemical substance and perform chemical safety assessments. We did not incur significant costs for REACH compliance in 2012, 2011 and 2010 and we do not expect to incur significant costs in 2013. The overall cost of compliance over the next 5-7 years could be substantial, although at this time we do not expect costs to be substantial. In addition, it is possible that REACH may affect raw material supply, customer demand for certain products, and our decision to continue to manufacture and sell certain products in the European Union.

Item 1A. RISK FACTORS

- ***Our acquisition of Umeco involves a number of integration risks. The occurrence of any of the events described in these risks could cause a material adverse effect on the segment, our business, financial position and results of operations and could cause the market price of our common stock to decline.***

Successful integration of Umeco is critical to our business and strategic plans. If we are unable to successfully integrate Umeco into our business in an efficient and effective manner, or at all, we could fail to realize all of the anticipated benefits of the acquisition, such as increased revenue, cost savings, synergies and growth opportunities, within the anticipated time frame or at all. The integration process could disrupt our business and an unsuccessful integration could have a material adverse effect on our business, financial results and results of operations. In addition, the integration could result in unanticipated problems, expenses, liabilities, competitive responses and diversion of management's attention and may cause the market price of our common stock to decline. Potential difficulties of integration include, among others: (1) inability to successfully integrate operations, technologies, products, personnel and business systems; (2) unanticipated issues in integrating information, communications and other systems; (3) retaining key employees; (4) retaining customers; (5) preserving strategic relationships; (6) integrating legal and financial controls; (7) diversion of management's attention from ongoing business concerns; (8) integrating geographically separate organizations; (9) tax issues; and (10) complying with laws, rules and regulations in multiple jurisdictions, including employment regulations and U.S. export controls. Additional risks could also have a material adverse effect on our business, financial results and results of operations.

- ***Our successful and timely completion of six major capital projects involves a number of risks.***

We have limited capacity available for future growth in several important product lines. We have ongoing capital projects to (i) expand our aerospace adhesive manufacturing capacity at Havre de Grace, Maryland; (ii) expand our KM polymer manufacturing capacity at Kalamazoo, Michigan; (iii) expand our prepreg manufacturing capacity at Greenville, Texas; (iv) expand our MEP manufacturing capacity in Nagpur, India; (v) expand our mining and phosphine chemicals manufacturing

capacity in Welland, Ontario; and (vi) expand our carbon fiber manufacturing capacity in Greenville, South Carolina. A protracted late start or failure to successfully startup any of these expansion projects whether for construction delays, permitting issues or otherwise, could lead to reduced revenue and growth opportunities, potential contractual penalties for failures to meet customer requirements and/or potential loss of market share. In addition, any unanticipated problems, expenses or additional capital required to complete any of these projects could lead to reduced profitability or returns to the applicable business segment and overall company.

- ***Portfolio Management – Management regularly reviews our business portfolio in terms of strategic fit and financial performance and may from time to time dispose of or withdraw certain segments and/or product lines.***

We announced that we have signed a definitive agreement to divest our Coating Resins segment. A sale of this segment may lead to a non-cash loss or require further cash restructuring charges, including those related to the significant stranded costs from such a transaction. A delay in the anticipated closing date could delay the stock repurchase anticipated to be funded with the proceeds from the sale, with an adverse effect on anticipated earnings per share. See “Risk Factors – Uses of Cash”.

- ***Uses of Cash***

We have significant cash balances on hand which would increase with net proceeds from a sale of a business or product line. Our uses of cash are as follows: maintenance of business capital and funding; expansion capital in our growth product lines; bolt-on acquisitions, debt repurchase and return of excess cash to shareholders through stock buyback and dividends. The use of cash for capacity expansions or bolt-on acquisitions requires the use of significant estimates by management on future revenues and costs. If the actual results for revenues are materially less or costs materially higher than the estimates made by management, it would reduce the returns on the use of the cash employed and future cash generation. We expect to use a significant amount of cash proceeds from the sale of Coating Resins to repurchase our stock. If this did not occur, or if the repurchase occurred later than anticipated or at higher than anticipated prices, earnings per share estimates could be materially different than forecasted.

- ***Restructuring charges, goodwill impairment, acquisition intangible impairment, or other asset impairment charges may affect our results of operations in the future.***

Management regularly reviews the cost effectiveness of its plant sites and/or assets at such sites. Long-lived assets with determinable useful lives are reviewed for impairment whenever events or changes in circumstances indicate that the carrying amount of an asset may not be recoverable. We may find it necessary to record disposition, restructuring or asset impairment charges in connection with such reviews. For example, we recorded restructuring charges of approximately \$21.2 in 2012 principally related to employee severance. See Note 4 of Notes to the Consolidated Financial Statements for further details. Such charges could have a material adverse effect on our results of operations in the period in which they are recorded.

We test goodwill for impairment on an annual basis each October 1st and more often if events occur or circumstances change that would likely reduce the fair value of a reporting unit to an amount below its carrying value. We also test for other possible acquisition intangible impairments if events occur or circumstances change that would indicate that the carrying amount of such intangible asset may not be recoverable. Any resulting impairment loss would be a non-cash charge and may have a material adverse impact on our results of operations in any future period in which we record a charge. In total, we had goodwill of \$525.3 and acquisition intangibles with a net carrying value of \$183.7 at December 31, 2012. See “Significant Accounting Estimates / Critical Accounting Policies” under Item 7A, “Quantitative and Qualitative Disclosures about Market Risk,” for further discussion on our goodwill impairment testing.

- ***Loss of certain significant customers, such as Boeing, may have an adverse effect on results of the affected segment and loss of several significant customers may have an adverse effect on our consolidated results.***
- ***Some of the markets in which we operate have experienced business cycles and have experienced downturns and deterioration in any such cyclical markets could adversely affect our revenue and financial condition.***
- ***Reductions in aerospace or defense spending could result in a decline in our net sales which could adversely affect our revenue and financial conditions.***
- ***Interruptions in our supply chain from key suppliers or increases in the cost of raw materials could negatively affect our profitability.***

See "Item 1. BUSINESS – Customers and Suppliers"

- **Loss or reductions of sales from certain programs from customers such as the Boeing 787 program or Lockheed Martin Joint Strike Fighter may have an adverse effect on results of the affected segment and loss of several programs may have an adverse effect on our consolidated results.**
- **We face active competition from other companies, which could adversely affect our revenue and financial condition.**

See "Item 1. BUSINESS – Competition"

- **We face numerous risks relating to our international operations that may adversely affect our results of operations.**

See "Item 1. BUSINESS – International"

- **Our production facilities are subject to operating risks that may adversely affect our operations.**

See "Item 1. BUSINESS – Operating Risks"

- **We are subject to significant environmental and product regulatory expenses and risks.**

See "Item 1. BUSINESS – Environmental Matters"

- **We are subject to significant litigation expense and risk.**

See "Item 3. LEGAL PROCEEDINGS"

- **We are subject to cyber-security risks.**

We are subject to cyber-security risks primarily related to breaches of security pertaining to unauthorized access and loss of our proprietary data and intellectual property. In addition, our information technology ("IT") systems are vulnerable to damage from computer viruses, natural disasters and other similar disruptions. Any system failure, accident or security breach could result in disruptions to our operations. A material network breach in the security of our IT systems could include the theft of our intellectual property or trade secrets. To the extent that any disruptions or security breach results in a loss or damage to our data, or in inappropriate disclosure of confidential information or intellectual property, it could lead to claims against us, affect our relationships with our customers, cause damage to our reputation, and ultimately harm our business. To protect against these risks, we follow industry standard practices for employing security solutions to minimize the potential of unauthorized access or malicious activity impacting our company systems and data. We also engage third party consultants to assess our security systems to ensure our security solutions are operating effectively.

- **A downturn in global economic conditions coupled with a lack of credit availability from the credit markets could adversely impact our customers' demand for our products, their ability to pay their accounts receivable with us and/or their viability.**

We attempt to mitigate the risks associated with extending credit to our customers by maintaining detailed credit procedures and routinely updating customer credit limits. It is possible that these procedures will not fully mitigate customer collectability risk. Our results of operations in 2012 and 2011 were not significantly impacted by the inability of our customers to pay. However, the risks associated with extending credit to our customers could increase if global economic conditions or the financial viability of our customers worsen.

- **A downturn in global economic conditions could also adversely impact our suppliers' ability to supply our raw materials requirements.**

Our suppliers could be impacted by a downturn in global economic conditions in many of the same ways that such conditions would impact us. If economic conditions deteriorate or the financial viability of our suppliers worsens, our suppliers may not be able to meet their raw material commitments to us, could request shortened payment terms, or could reduce or in extreme cases eliminate the amount of credit they extend to us. Our operations in 2012 and 2011 were not significantly impacted by these factors due to the diversity of our supplier base and our materials sourcing strategies. However, it is possible that such procedures and strategy may not completely eliminate these risks.

- **If the current global economic recovery weakens, it could significantly impact our results of operations and cash flows. This could impact our ability to fund certain investments for growth, could cause a significant reduction in global operations, our ability to borrow and impact our current credit rating.**

As we have experienced in the past, downturns in the global economy can especially impact the automotive, construction and general industrial markets that we serve and could lead to a significant reduction in our sales and operating profitability. If economic conditions deteriorate, we may be forced to take additional cost reduction initiatives that could lead to further reductions in profitability and could jeopardize our ability to fund growth programs designed to position us for success when economic conditions improve. Further, the reduced profitability and cash

generation that would be triggered by a weakening of economic conditions could (1) limit the amounts we can borrow under our primary credit facility due to the covenants contained in the agreement, and (2) could unfavorably impact our credit rating. In both instances, our ability to borrow could be limited and thus our liquidity adversely impacted.

Item 1B. UNRESOLVED STAFF COMMENTS

None.

Item 2. PROPERTIES

We operate manufacturing and research facilities in 15 countries excluding Coating Resins. When including our Coating Resin facilities the total increases to 19 countries, Capital spending for our continuing operations for the years ended December 31, 2012, 2011 and 2010 was \$145.3, \$78.9 and \$81.5, respectively.

Our capital expenditures are intended to provide increased capacity, improve the efficiency of production units, improve the quality of our products, modernize or replace older facilities, or install equipment for the protection of employees, neighboring communities and the environment.

Our manufacturing and research facilities and the segments served by each such facility for our continuing operations are as follows:

FACILITY	SEGMENTS SERVED
Agrate Brianza, Italy ¹	Umeco
Anaheim, California	Engineered Materials
Antofagasta, Chile	In Process Separation
Atequiza, Mexico	In Process Separation; Additive Technologies
Beelitz, Germany	Umeco
Belmont (Willow Island), West Virginia ⁴	Additive Technologies; Coating Resins
D'Aircraft (Anaheim), California	Engineered Materials
Fareham, U.K. ²	Umeco
Greenville, South Carolina	Engineered Materials
Greenville, Texas	Engineered Materials
Harjumaa, Estonia ¹	Umeco
Havre de Grace, Maryland	Engineered Materials
Heanor, U.K. ²	Umeco
Huntington Beach, California ¹	Umeco
Kaarina, Finland ¹	Umeco
Kalamazoo, Michigan ⁴	Engineered Materials; Coating Resins
Kungälv, Sweden ¹	Umeco
Lavrik, Norway ²	Umeco

FACILITY	SEGMENTS SERVED
Manchester, U.K.	Umeco
Mondovi, Italy	Umeco
Mount Pleasant, Tennessee	In Process Separation; Additive Technologies
Nagpur, India	In Process Separation
Niagara Falls, Canada	In Process Separation
Oestringen, Germany	Engineered Materials
Olean, New York	Additive Technologies
Orange, California	Engineered Materials
Rayong, Thailand ⁴	In Process Separation; Coating Resins
Rock Hill, South Carolina	Engineered Materials
Saint-Jean, France ²	Umeco
Santa Fe Springs, California ¹	Umeco
Shanghai, China ^{3,4}	Engineered Materials; Coating Resins; Additive Technologies
Stamford, Connecticut ^{1,4}	In Process Separation; Additive Technologies; Coating Resins
Sumner, Washington ¹	Umeco
Tulsa, Oklahoma	Umeco
West Yorkshire, U.K. ²	Umeco
Winona, Minnesota	Engineered Materials
Wrexham, U. K.	Engineered Materials

Our manufacturing and research facilities for our discontinued operations consisting of the Coating Resins segment are as follows:

FACILITY	SEGMENTS SERVED
Bassano, Italy	Coating Resins
Drogenbos, Belgium	Coating Resins
Graz, Austria	Coating Resins
Hamburg, Germany	Coating Resins
Langley, South Carolina	Coating Resins
Lillestrom, Norway ³	Coating Resins
North Augusta, South Carolina	Coating Resins
Schoonaarde, Belgium	Coating Resins
Seremban, Malaysia	Coating Resins
Shimonoseki, Japan ³	Coating Resins
Smyrna, Georgia ¹	Coating Resins
Wallingford, Connecticut	Coating Resins
Werndorf, Austria	Coating Resins
Wiesbaden, Germany ³	Coating Resins

(1) These facilities have long-term leases and/or operating agreements.

(2) These facilities consist of both buildings that are owned and buildings that are leased.

(3) We own these facilities and their sites except for the land.

(4) These sites will have assets split upon sale of the Coating Resins business.

We own all of the foregoing facilities and their sites, except as noted. We lease our corporate headquarters in Woodland Park, New Jersey, office space in Brussels, Belgium, our Engineered Materials headquarters located in Tempe, Arizona, and our shared services offices in Riga, Latvia.

Item 3.**LEGAL PROCEEDINGS**

On February 15, 2013, we were served with a Complaint in the matter entitled, *Daniel C. Esty, Commissioner of Energy and Environmental Protection v. Cytec Industries Inc.*, in the Superior Court for the Judicial District of Hartford, Connecticut. The Complaint, dated February 14, 2013, alleges violations of our wastewater discharge permit and statutes related thereto at our Coating

Resins manufacturing facility in Wallingford, Connecticut. The complaint seeks temporary and permanent injunctive relief mandating that the Company comply with the parameters set forth in its NPDES permit and civil penalties in excess of \$100,000. We do not believe the ultimate resolution for this matter will be material to our financial position or results of operations.

Additional information regarding legal proceedings is included in Note 12 of the Notes to Consolidated Financial Statements.

Item 4.**MINE SAFETY DISCLOSURES**

Not applicable.

PART II

(Currencies in millions, except per share amounts)

Item 5.**MARKET FOR REGISTRANT'S
COMMON EQUITY AND RELATED
STOCKHOLDER MATTERS.**

Our stock is listed on the New York Stock Exchange. On February 8, 2013, there were approximately 4,707 registered holders of our Common Stock.

The high and low closing stock prices and declared dividends per share for each quarter were:

	1Q	2Q	3Q	4Q
2012				
High	\$62.80	\$65.00	\$70.07	\$70.86
Low	\$45.66	\$54.65	\$57.64	\$63.05
Dividends	\$0.125	\$0.125	\$0.125	\$0.125
2011				
High	\$58.06	\$59.19	\$58.09	\$47.85
Low	\$49.72	\$51.72	\$32.49	\$32.76
Dividends	\$0.125	\$0.125	\$0.125	\$0.125

On January 31, 2013, our Board of Directors declared a quarterly cash dividend of \$0.125 per common share, payable on February 25, 2013, to stockholders of record as of February 11, 2013.

During the quarter and year ended December 31, 2012, we repurchased 1,455,111 shares of common stock for \$99.9 under our stock buyback program. As of December 31, 2012, approximately \$550.1 remained available from the \$650.0 authorization announced on October 9, 2012. Pursuant to our stock buyback program, shares can be repurchased in open market transactions or privately negotiated transactions at our discretion.

The following information describes the Company's stock repurchases during the three months ended December 31, 2012.

Period	Total Number of Shares Purchased	Average Price Per Share	Total Number of Shares Purchased as Part of Publicly Announced Programs ⁽¹⁾	Approximate Dollar Value of Shares That May Yet be Purchased Under the Programs
October 1, 2012 – October 31, 2012	653,400	\$68.37	653,400	\$605.3
November 1, 2012 – November 30, 2012	801,711	\$68.90	801,711	\$550.1
December 1, 2012 – December 31, 2012	0	\$ 0.00	0	\$550.1
Total	1,455,111		1,455,111	

(1) During the three months ended December 31, 2012, we repurchased shares of our common stock under the repurchase authorization for \$200.0 of stock repurchases announced in December 2011. In October 2012, the Board increased the total authorization to \$650.0, of which \$550.1 remained available for future repurchases as of December 31, 2012.

See Part III, Item 12, "Security Ownership of Certain Beneficial Owners and Management and Related Stockholder Matters," for information relating to our equity compensation plans.

Performance Graph

The graph set forth below is based on the assumption that \$100 had been invested in our common stock and in each index on December 31, 2007, with reinvestment of dividends at market prices. The total cumulative dollar returns represent the value such investments would have had on December 31, 2012.

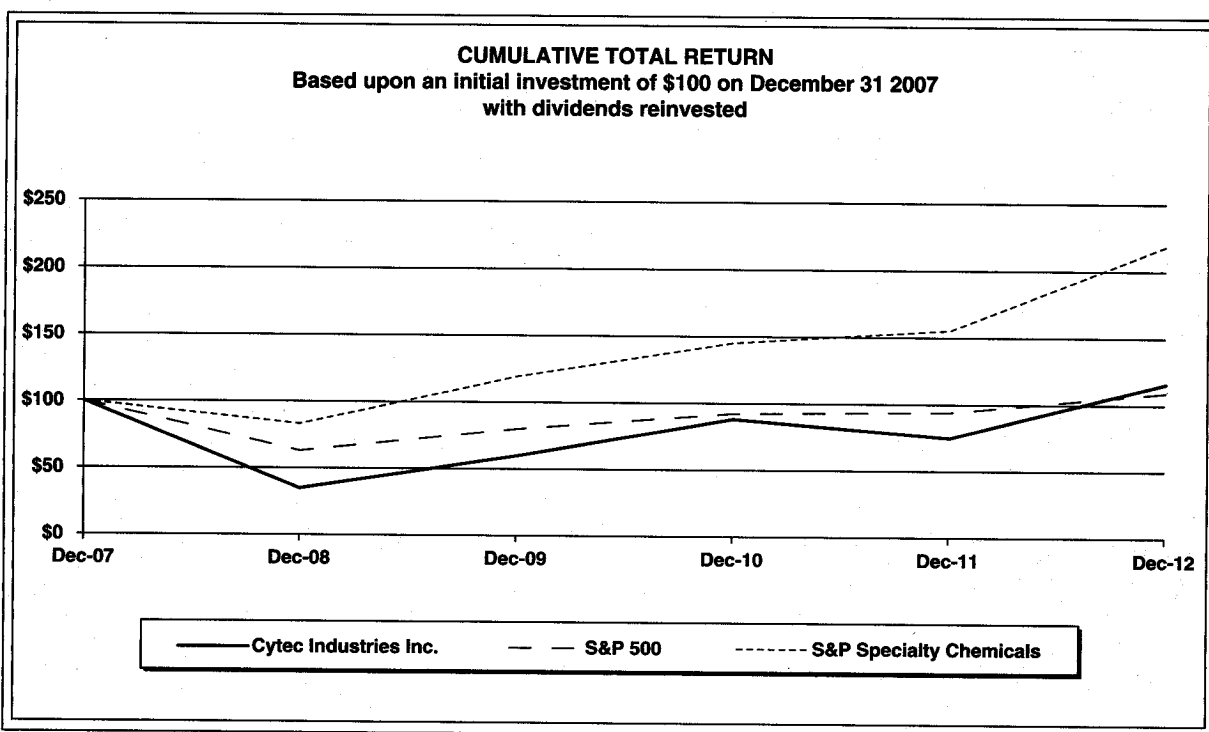

	Dec-07	Dec-08	Dec-09	Dec-10	Dec-11	Dec-12
Cytex Industries Inc.	\$100	\$35	\$ 60	\$ 88	\$ 75	\$116
S&P 500	\$100	\$63	\$ 80	\$ 92	\$ 94	\$109
S&P Specialty Chemicals	\$100	\$83	\$119	\$145	\$155	\$218

Copyright© 2013 Standard & Poor's, a division of The McGraw-Hill Companies Inc. All rights reserved.
(www.researchdatagroup.com/S&P.htm)

Item 6. SELECTED FINANCIAL DATA

FIVE-YEAR SUMMARY

	2012	2011	2010	2009	2008
Statements of income data:					
Net sales	\$1,708.1	\$1,415.9	\$1,223.4	\$1,130.5	\$1,364.5
Earnings from operations	\$ 163.6 ⁽¹⁾	\$ 155.5 ⁽³⁾	\$ 113.5 ⁽⁵⁾	\$ 40.3 ⁽⁷⁾	\$ 167.2 ⁽⁹⁾
Earnings/(loss) from continuing operations	\$ 94.1 ⁽²⁾	\$ 86.0 ⁽⁴⁾	\$ 67.0 ⁽⁶⁾	\$ (3.2) ⁽⁸⁾	\$ 89.4 ⁽¹⁰⁾
Earnings/(loss) from discontinued operations, net of taxes	\$ 93.9	\$ 121.8	\$ 105.3	\$ 0.7	\$ (288.2)
Net earnings/(loss) attributable to Cytex Industries Inc.	\$ 188.0	\$ 207.8	\$ 172.3	\$ (2.5)	\$ (198.8)
Basic net earnings/(loss) per share attributable to Cytex Industries Inc.:					
Earnings/(loss) per share from continuing operations	\$ 2.04	\$ 1.78	\$ 1.36	\$ (0.07)	\$ 1.87
Earnings/(loss) per share from discontinued operations, net of taxes	2.04	2.51	2.13	0.02	(6.03)
Net earnings/(loss) per share attributable to Cytex Industries Inc.	\$ 4.08	\$ 4.29	\$ 3.49	\$ (0.05)	\$ (4.16)
Diluted net earnings/(loss) per share attributable to Cytex Industries Inc.:					
Earnings/(loss) per share from continuing operations	\$ 2.01	\$ 1.75	\$ 1.35	\$ (0.07)	\$ 1.87
Earnings/(loss) per share from discontinued operations, net of taxes	2.01	2.49	2.11	0.02	(6.03)
Net earnings/(loss) per share attributable to Cytex Industries Inc.	\$ 4.02	\$ 4.24	\$ 3.46	\$ (0.05)	\$ (4.16)
Cash dividends declared and paid per common share	\$ 0.50	\$ 0.50	\$ 0.05	\$ 0.16	\$ 0.50
Balance sheet data:					
Total assets	\$3,922.1	\$3,536.7	\$3,673.9	\$3,559.4	\$3,640.0
Long-term debt	\$ 567.4	\$ 635.9	\$ 641.5	\$ 658.4	\$ 806.4

- (1) Includes net pre-tax charges of \$21.2 (\$14.6 after-tax) for restructuring initiatives primarily related to mitigating continuing costs following the pending sale of our former Coating Resins segment and realign the supporting structure of the acquired Umeco segment; pre-tax charge of \$16.7 (\$10.5 after-tax) for the loss recognized on sale of Stamford facility; charges of \$8.4 (\$8.2 after-tax) related to the acquisition of Umeco; expense of \$5.6 (3.8 after-tax) for Umeco inventory that had been written up to fair value at the acquisition date; and \$2.5 (\$1.5 after tax) of accelerated depreciation for our Stamford facility prior to the recognition of the sale in the fourth quarter 2012.
- (2) In addition to items in Note (1) above, includes pre-tax charges of \$1.1 (\$0.7 after tax) for a foreign exchange loss on an acquired Umeco intercompany loan that was settled during the third quarter, and a tax provision of \$7.5 related to the establishment of a liability for unrepatriated earnings of foreign subsidiaries, which we can no longer consider permanently reinvested due to the pending sale of Coating Resins.
- (3) Includes net pre-tax charges of \$0.8 (\$0.5 after-tax) for adjustments of our 2010 and 2009 restructuring initiatives; a pre-tax charge of \$0.6 (\$0.4 after-tax) primarily related to adjustments to environmental accruals for revised remediation plans to an active site in Europe, \$0.7 (\$0.4 after tax) of accelerated depreciation for our Stamford facility sold in September 2011, which was being treated as a financing activity and remains on our books until our environmental remediation was complete and the sale can be recognized, and a pre-tax gain of \$3.3 (\$2.1 after tax) on the sale of assets in Bogota, Columbia.
- (4) In addition to items in Note (3) above, includes pre-tax charges of \$5.2 (\$3.3 after tax) for environmental accrual adjustments primarily in the U.S. at inactive sites.
- (5) Includes a pre-tax charge of \$5.5 (\$3.4 after-tax) related to the exit of certain phosphorus derivative products at our Mt. Pleasant, TN facility, and \$1.0 (\$0.6 after tax) related to the adjustment of prior years' restructuring initiatives.
- (6) In addition to items in Note (5) above, includes a tax charge of \$8.3 related to the impact of health care legislation, and a tax benefit of \$9.7 related to a valuation allowance reversal in two international jurisdictions.
- (7) Includes pre-tax charge of \$13.1 (\$9.3 after-tax) for various manufacturing and organizational restructuring initiatives across In-Process Separation, Additive Technologies, and Engineered Materials segments and within corporate operations as well as restructuring charges related to the shared services initiative.

- (8) In addition to items in Note (7) above, includes a net pre-tax loss of \$8.6 (\$5.2 after-tax) associated with the premium for the debt tender, a pre-tax, non-cash gain of \$8.9 (\$5.5 after-tax) as a result of a land sale for which the proceeds were received in 2004, a pre-tax gain of \$6.2 (\$3.8 after-tax) related to a legal settlement, a pre-tax, non-cash charge of \$12.2 (\$9.1 after-tax) relating to a pension settlement in an international jurisdiction, and a net pre-tax loss of \$1.4 (\$1.9 after-tax) related to the exit of the polyurethane product line in Europe and Asia.
- (9) Includes a pre-tax charge of \$3.8 (\$2.7 after-tax) for additional restructuring costs primarily associated with various organizational restructuring initiatives across the Specialty Chemicals segments.
- (10) In addition to items in Note (9) above, includes pre-tax gain of \$6.1 (\$4.0 after tax) for a legal settlement and an income tax benefit of \$2.6 related to a favorable tax development in connection with the sale of the water treatment business in 2007.

Item 7.**MANAGEMENT'S DISCUSSION AND ANALYSIS OF FINANCIAL CONDITION AND RESULTS OF OPERATIONS**

The following discussion and analysis should be read in conjunction with the Consolidated Financial Statements and Notes to Consolidated Financial Statements. It is assumed that the reader is familiar with the description of our business and risk factors contained in Part I of this report. Currency amounts are in millions, except per share amounts. Percentages are approximate.

GENERAL

We are a global specialty materials and chemicals company focused on developing, manufacturing and selling value-added products. Our products serve a diverse range of end markets including aerospace and industrial materials, mining and plastics. Sales price and volume by region and the impact of exchange rates on our reporting segments are important measures that are analyzed by management and are provided in our segment analysis.

We report net sales in four geographic regions: North America, Latin America, Asia/Pacific and Europe/Middle East/Africa. The destination of the sale determines the region under which it is reported consistent with management's view of the business. North America consists of the United States and Canada. Latin America includes Mexico, Central America, South America and the Caribbean Islands. Asia/Pacific is comprised of Asia, Australia and the islands of the South Pacific Rim.

Selling price changes and raw material cost changes year on year are an important factor in profitability especially in years of high volatility. Discussion of the year to year impact of raw materials and energy is provided in our segment discussion. In addition, higher global demand levels and, occasionally, operating difficulties at suppliers, have limited the availability of certain of our raw materials.

Acquisitions*Umeco plc*

On July 20, 2012, we completed the acquisition of all of the outstanding shares of Umeco plc ("Umeco"), an international provider of composite and process materials, in an all-cash transaction at a cost of approximately \$423.8. To fund the transaction, we used approximately \$170.0 from the draw-down of our existing \$400.0 revolving credit facility (the "Revolving Credit Facility") with the balance funded by cash on hand. The acquisition is intended to strengthen our position as a leading

manufacturer of composite materials, while offering significant opportunities for growth and value creation, particularly in industrial composites and process materials. The acquired Umeco business is being reported as a separate segment. See Note 2 of the Notes to Consolidated Financial Statements for further details.

Star Orechem International Private Limited

On March 30, 2012, we acquired the manufacturing assets of Star Orechem International Private Limited (SOIL), in Nagpur, Central India, in a cash transaction. The acquisition is expected to increase our global capacity for our Metal Extraction Product line of our In Process Separation segment by approximately 25%, and provides the ability to further expand production at the site. We are in the process of completing and upgrading the capabilities of the acquired plant to meet appropriate safety and operating standards. Our expectation is that this work will be completed and we will begin production of our mining chemical products in the first half of 2014. The results of operations of the acquired business have been included in our In Process Separation segment since April 1, 2012. The acquisition was funded from our cash on hand and has been accounted for as an acquisition of a business. See Note 2 of the Notes to Consolidated Financial Statements for further details.

Discontinued Operations*Coating Resins*

The results of operations of the former Coating Resins segment are reported as discontinued operations, and are therefore excluded from both continuing operations and segment results for all periods presented. The results of the PSA product line are included in discontinued operations up through its sale on July 31, 2012. All previously reported financial information has been revised to conform to the current presentation.

On July 31, 2012, we completed the sale of the PSA product line of the Coating Resins segment to Henkel AG & Co. ("Henkel") for approximately \$105.0, including working capital of approximately \$15.0, subject to post-closing working capital adjustments. In August, we received cash consideration of \$112.8 from the sale. We recorded an after-tax gain on the sale of \$8.6 in 2012, which is included in Net (loss) gain on sale of discontinued operations, net of tax in the consolidated statements of income.

On October 9, 2012, we entered into a definitive agreement to divest our remaining Coating Resins business to Advent International, a global private equity firm for \$1,032.0 plus assumed liabilities of \$118.0 bringing the total value to \$1,150.0. The sale

is expected to close in the first quarter of 2013, following the satisfaction of regulatory requirements and other customary closing conditions. As a result, we recorded cumulative after-tax charges of \$25.2 in 2012 to adjust our carrying value of the disposal group to its fair value less cost to sell, based on the terms of the definitive agreement. The charge is included in Net (loss) gain on sale of discontinued operations, net of tax in the consolidated statements of income.

Building Block Chemicals

On February 28, 2011, we completed the sale of substantially all of the assets and certain liabilities of our Building Block Chemicals business (the "Business") to Cornerstone Chemical Company, an affiliate of HIG Capital, LLC (the "Purchaser"), pursuant to an Asset Purchase Agreement ("the Agreement") dated January 28, 2011, between the Company and the Purchaser. The total consideration received from the sale was \$175.7, including cash consideration of \$160.7 that we received at closing and a promissory note for \$15.0. A cash payment of \$6.6 was made to the Purchaser in July 2011 as final settlement of the agreed upon working capital transferred, resulting in net realized consideration of \$169.1. Accordingly, the business was treated as discontinued operations and excluded from both continuing operations and segment results for all periods presented.

Segment realignment

We regularly review our segment reporting and classifications and may periodically change our reportable segments to align with strategic and operational changes. In the first quarter of 2012, we announced that we had retained an advisor to help us explore the potential separation of our Coating Resins segment, along with the PSA product line and certain methyl acrylamide ("NMA") product groups. In light of this potential separation, we realigned our segment reporting (internal and external) and management structure accordingly. PSA and NMA, which previously were included in our Engineered Materials and Additive Technologies segments, respectively, became a part of the Coating Resins segment. Concurrently, to align the segments with our revised management structure and operating model, we moved the formulated resins business out of the Engineered Materials segment into the Additive Technologies segment. As noted above, in October 2012 we signed an agreement for the sale of the Coating Resins business to Advent International.

As discussed above, the former Coating Resins and Building Block Chemicals segments are reported as discontinued operations for all periods presented, and the acquired Umeco business is reported as a separate segment and includes results of operations since we acquired it on July 20, 2012.

In 2013, we plan to report separately the aerospace and industrial materials from the Engineered Materials and Umeco segments into two new segments, Aerospace Materials and Industrial Materials. They will be managed and reported separately to properly align our resources, assets, and strategy with target end-markets.

Manufacturing assets and processes are similar although supply chains are dissimilar. We believe this is a more appropriate way to reflect how we anticipate managing the business going forward, and follows our strategy of focusing on aerospace and industrial markets separately. The new segment reporting is expected to be in effect the first quarter of 2013 and we believe is more transparent and understandable to investors.

RESULTS OF OPERATIONS

The following table sets forth the percentage of net sales of certain items in our Consolidated Statements of Income:

Years Ended December 31,	2012	2011	2010
Net sales	100.0%	100.0%	100.0%
Manufacturing cost of sales	69.2	70.1	70.4
Gross profit	30.8	29.9	29.6
Selling and technical services	8.7	9.0	9.3
Research and process development	3.1	3.2	3.1
Administrative and general	8.0	6.8	7.7
Amortization of acquisition intangibles	0.5	0.2	0.3
Net (loss) gain on sale of assets	(1.0)	0.2	0.0
Earnings from operations	9.6	11.0	9.3
Earnings from continuing operations	5.5	6.1	5.5

NET SALES BY SEGMENT AND GEOGRAPHIC AREA

Net Sales	North America	Latin America	Asia/ Pacific	Europe/ Middle East/ Africa	Total
2012					
Engineered Materials	\$557.6	\$ 4.7	\$ 59.1	\$282.1	\$ 903.5
Umeco	51.0	6.5	6.0	86.5	150.0
In Process Separation	103.5	113.0	85.6	82.1	384.2
Additive Technologies	118.7	22.1	67.6	62.0	270.4
Total	\$830.8	\$146.3	\$218.3	\$512.7	\$1,708.1
2011					
Engineered Materials	\$514.5	\$ 3.8	\$ 42.3	\$228.6	\$ 789.2
In Process Separation	97.6	105.6	80.3	56.0	339.5
Additive Technologies	121.1	24.2	66.2	75.7	287.2
Total	\$733.2	\$133.6	\$188.8	\$360.3	\$1,415.9
2010					
Engineered Materials	\$432.3	\$ 2.6	\$ 32.5	\$192.8	\$ 660.2
In Process Separation	76.8	90.1	66.1	59.2	292.2
Additive Technologies	115.3	21.8	66.5	67.4	271.0
Total	\$624.4	\$114.5	\$165.1	\$319.4	\$1,223.4

Net sales in the United States were \$795.0, \$686.2 and \$557.9, or 47%, 48%, and 46% of total net sales, for 2012, 2011 and 2010, respectively. International net sales were \$913.1, \$729.7 and \$665.5, or 53%, 52%, and 54% of total net sales, for 2012, 2011 and 2010, respectively.

We have four reportable business segments: Engineered Materials, Umeco, In Process Separation, and Additive Technologies. The Engineered Materials segment principally includes advanced composites, carbon fiber, and structural film adhesives. The Umeco segment includes advanced composites and process materials, primarily for the aerospace and defense, wind energy, automotive, recreation and other industrial segments. The In Process Separation segment includes mining chemicals and phosphines. The Additive Technologies segment includes polymer additives, specialty additives and formulated resins.

For more information on our segments, refer to Note 17 of Notes to Consolidated Financial Statements and further discussions under "Segment Results" below.

**YEAR ENDED DECEMBER 31, 2012,
COMPARED WITH YEAR ENDED
DECEMBER 31, 2011**

Consolidated Results

Net sales for 2012 were \$1,708.1, compared with \$1,415.9 for 2011. Overall, net sales increased 21%, of which 11% was attributable to sales from the newly acquired Umeco segment since July 20,

2012, 6% was due to net volume increases in the existing three segments, and 4% related to selling price increases. Net sales for Engineered Materials and In Process Separation improved by 14% and 13%, respectively, over 2011, due to improved volumes and selling price increases. Net sales for Additive Technologies decreased by 6% compared to 2011, as its selling price increases were not sufficient to offset the lower sales volume and negative impact of changes in foreign exchange rates. For a detailed discussion on sales, refer to the "Segment Results" section below.

Manufacturing cost of sales was \$1,181.5, or 69.2% of sales, for 2012 compared with \$992.2, or 70.1% of sales, for 2011. The increase in manufacturing cost of sales of \$189.3 compared to 2011 is due mostly to the addition of costs of sales of \$120.0 related to Umeco, which includes \$5.6 related to the step-up of acquired inventory to fair value at the acquisition date. Also, we incurred \$46.3 of higher period costs, mostly labor, primarily to meet increased production demand for Engineered Materials, \$33.7 of higher variable costs, primarily raw materials, from increased volumes in the Engineered Materials and In Process Separation segments, increased freight costs of \$4.5, and higher raw materials prices of \$1.9. Restructuring charges were higher by \$2.6 in 2012, primarily related to mitigation of continuing costs following the future separation of Coating Resins and plans to realign the supporting structure of our Umeco segment as we take advantage of synergies from the acquisition. These increases in manufacturing costs of sales were partially offset by the impact of

foreign exchange rate changes, which decreased costs by \$12.3, and favorable fixed cost absorption into inventory of \$7.4.

Selling and technical services expenses were \$147.8 for 2012 versus \$127.2 for 2011. Research and process development expenses in 2012 were \$52.9 versus \$45.0 in the prior year. Administrative and general expenses were \$136.6 versus \$96.1 in the prior year. Overall operating expenses increased by \$69.0 including operating expenses of the new Umeco segment of \$23.4. The remaining increase is primarily due to higher restructuring costs of \$17.8 in 2012 related to our effort to mitigate continuing costs following the expected separation of Coating Resins and plans to realign the supporting structure of our Umeco segment as we take advantage of synergies from the acquisition, higher costs of approximately \$18.6 to support increased commercial activity and investment in technical services and research and development in our Engineered Materials and In Process Separation businesses, \$8.4 of costs related to the acquisition of Umeco prior to the acquisition date, and \$2.5 for accelerated depreciation related to the sale-leaseback of our Stamford research labs treated as a financing transaction. These increases were mitigated by a favorable impact from changes in exchange rates of \$4.8.

Amortization of acquisition intangibles was \$9.0 for 2012 versus \$3.2 for 2011. The increase is due to the amortization of intangible assets acquired from the Umeco acquisition completed on July 20, 2012.

Net (loss) gain on sale of assets of \$(16.7) in 2012 consists of the loss from the sale of our research facility in Stamford, CT. We sold the facility in September 2011, and lease back a portion of the facility. However, we were precluded from recognizing the sale at the time of the original transaction due to our continuing environmental obligation at the site, and we recorded the transaction as a financing transaction at the time. Upon satisfactory completion of our obligation in the fourth quarter of 2012, we recognized the loss for the remaining excess carrying value. Net (loss) gain on sale of assets of \$3.3 in 2011 includes a gain on the sale of a former manufacturing site in Bogota, Colombia in the first quarter of 2011.

Other expense, net was \$1.7 for 2012 versus \$5.1 for 2011. Included in 2012 is an expense of \$1.1 for a foreign exchange loss on an acquired Umeco intercompany loan that was settled during the third quarter. Included in 2011 are environmental accrual charges related to inactive locations totaling \$5.2, and a charge of \$1.2 related to the settlement of an existing pension plan in an international jurisdiction. These expenses were partially offset by transaction exchange gains of \$4.0 during the year.

The loss on early extinguishment of debt in 2012 was \$0.2, compared to a loss of \$0.3 in 2011.

Equity in earnings (loss) of associated companies was \$(0.2) in 2012 versus \$0.0 in 2011.

Interest expense, net was \$30.1 for 2012 compared with \$35.8 for 2011. The \$5.7 decrease is primarily due to higher capitalized interest of \$7.3 as a result of restarting the carbon fiber expansion project in 2012 and the phosphine capacity expansion project, which was partially offset by higher interest expense of \$1.0, mostly on the partial drawdown of the Revolving Credit Facility in the second quarter of 2012, and lower interest income of \$0.8.

The effective income tax rate for 2012 was a tax provision of 28.4% (\$37.3) compared to a tax provision of 24.7% (\$28.3) for 2011. For 2012, the rate was favorably impacted by a tax benefit of \$11.6 attributable to the reversal of certain tax reserves due to the completion of U.S. tax audits for the years ended 2004 through 2008, and the expiration of the statute of limitations in certain international tax jurisdictions. It was unfavorably impacted by net tax expenses of \$10.6 related to management's intention to no longer permanently reinvest un-repatriated earnings of certain foreign subsidiaries. Included in the \$10.6 is a tax expense of \$3.1 attributable to the repatriation of certain earnings in 2012 and an estimated \$7.5 expected to be incurred on the future repatriation of other earnings subsequent to the sale of Coating Resins.

The *American Taxpayer Relief Act of 2012* (2012 Tax Relief Act), as signed into law on January 2, 2013 extended a host of expired and expiring tax incentives for businesses. These business tax incentives retroactively reinstated and extended through 2013, include, but are not limited to, the research and development credit as well as the favorable look-through treatment of payments between related controlled foreign corporations. Although this legislation reinstated these favorable tax laws retroactive to January 1, 2012, accounting rules require that the tax impact of such changes, which we estimate to be \$2.7, be reflected in the period the law is enacted. We also expect there to be a change to the liability recorded with respect to the unremitted earnings that are anticipated to be repatriated subsequent to the Coating Resins divestiture related not only to this tax law change but also related to the expected divestiture in 2013.

Net earnings from continuing operations for 2012 was \$94.1 (\$2.01 per diluted share), an increase of \$8.1 from \$86.0 (\$1.75 per diluted share) reported for the same period in 2011. Included in continuing operations for 2012 were after-tax restructuring charges of \$14.6 (\$0.31 per diluted share) across corporate functions to mitigate continuing costs

following the anticipated sale of Coating Resins and personnel reductions in the acquired Umeco business; an after-tax loss on the sale of assets at our Stamford facility of \$10.5 (\$0.23 per diluted share); after-tax charges of \$8.2 (\$0.18 per diluted share) related to costs incurred for the acquisition of Umeco; after-tax charges of \$3.8 (\$0.08 per diluted share) related to the step-up of Umeco inventory to fair value as of the acquisition date; accelerated depreciation of \$1.5 after-tax (\$0.03 per diluted share) for the sale-leaseback of our Stamford facility treated as a financing transaction prior to recognizing the sale, and an after-tax foreign exchange loss of \$0.7 (\$0.01 per diluted share) on the settlement of an acquired intercompany loan from the Umeco transaction. Also included in 2012 is a tax benefit of \$11.6 (\$0.25 per diluted share) attributable to the reversal of certain tax reserves due to the completion of U.S. tax audits for the years ended 2004 through 2008, and the expiration of the statute of limitations in certain international tax jurisdictions; an income tax provision of \$7.5 (\$0.16 per diluted share) related to the establishment of a liability for un-repatriated earnings of foreign subsidiaries, which we can no longer consider permanently reinvested in those entities, due to the anticipated sale of Coating Resins; and \$3.1 of income tax expense (\$0.07 per diluted share) related to the 2012 repatriation of earnings of certain foreign subsidiaries associated with the sale process of our Coating Resins segment. Included in continuing operations for 2011 was \$0.5 of after-tax restructuring costs, after-tax charges of \$3.6 for increases to environmental accruals mainly at inactive sites in the U.S. for updated estimated remediation costs, an after-tax gain of \$2.1 on the sale of the former manufacturing site in Bogota, Colombia, and an after tax charge of \$0.4, for the accelerated depreciation of the Stamford research and development facility we sold in 2011, but were required to maintain on our books until our environmental obligation was satisfied. For 2012 and 2011, net earnings from continuing operations included pre-tax charges previously

Segment Results (Sales to external customers)

Year-to-year comparisons and analyses of changes in net sales by segment and geographic region are set forth below:

Engineered Materials

	2012	2011	Total % Change	% Change Due to		
				Price	Volume/Mix	Currency
North America	\$557.6	\$514.5	8%	3%	5%	0%
Latin America	4.7	3.8	24%	2%	22%	0%
Asia/Pacific	59.1	42.3	40%	4%	36%	0%
Europe/Middle East/Africa	282.1	228.6	23%	5%	18%	0%
Total	\$903.5	\$789.2	14%	3%	11%	0%

allocated to the operations of our discontinued Coating Resins segment of \$66.5 and \$66.0, respectively, and \$1.0 in 2011 for costs previously allocated to the operations of our former Building Block Chemicals segment.

Earnings from discontinued operations, net of tax, were \$96.0 for 2012 compared to \$124.9 for the comparable period in 2011. The earnings from discontinued operations, net of tax for 2012 reflect the following after-tax amounts: the earnings from operations of our former Coatings segment of \$112.6, the realized gain of \$8.6 on the sale of our PSA product line which was part of the former Coatings segment, and a charge of \$25.2 to adjust to the carrying value of the net assets held for sale at December 31, 2012 to their fair value less costs to sell. This charge was based on new information received about the carrying value as determined by our agreement to sell the remaining portion of our former Coatings segment that we entered into in October 2012. For 2012, earnings from operations of our former Coatings segment included the following after-tax items: charges of \$16.9 related to costs associated with the sale of Coating Resins, \$7.6 of income tax expense related to the requirement of establishing a tax liability on a portion of the un-repatriated earnings of certain foreign subsidiaries to be sold as part of the sale of Coating Resins, a charge of \$1.1 related to an increase in the environmental liability at a certain site for new remedial design requirements, and \$1.2 of restructuring charges.

The 2011 earnings reflect the results of our former Coating Resins segment and our former Building Block Chemicals segment, prior to its sale in the first quarter of 2011. The results for 2011 also include the net after-tax gain of \$34.6 resulting from the completion of the sale of our former Building Block Chemicals segment in the first quarter of 2011.

Net income for 2012 was \$188.0, or \$4.02 per diluted share, compared with net income in 2011 of \$207.8, or \$4.24 per diluted share.

Overall, net sales increased 14% primarily due to increased selling volumes of 11%. The higher selling volumes in 2012 were primarily attributable to the continued ramp up of new large commercial transport programs and increased build rates of existing large commercial transport models. In addition, we also experienced higher sales volumes as a result of build rate increases across the military, civil rotorcraft and certain segments within the business jet market. Selling prices increases across all product lines resulted in higher sales of 3%. Changes in exchange rates did not significantly impact net sales.

Earnings from operations were \$165.3, or 18% of net sales, in 2012, compared with \$124.9, or 16% of net sales, in 2011. The \$40.4 increase in earnings

was driven by increased marginal income of \$49.1 due to higher sales volumes, higher selling prices of \$28.1, the favorable impact of changes in exchange rates of \$6.2, favorable fixed cost absorption of \$3.4 due to higher production levels in 2012, and \$1.2 of other benefits which include reductions in manufacturing waste and raw material costs. These positive impacts were partially offset by higher manufacturing period costs of \$35.5 to meet increased production demands, \$9.1 of higher operating expenses due to continued investments in research and development and technical services in support of new growth, higher sales incentives, higher corporate charges, a bad debt provision and \$3.0 of higher freight expenses due to increased sales.

Umeco (from July 21, 2012 through December 31, 2012)

	2012	2011	Total % Change ⁽¹⁾	% Change Due to		
				Price	Volume/Mix	Currency
North America	\$ 51.0	\$ -	-	-	-	-
Latin America	6.5	-	-	-	-	-
Asia/Pacific	6.0	-	-	-	-	-
Europe/Middle East/Africa	86.5	-	-	-	-	-
Total	\$150.0	\$ -	-	-	-	-

(1) Sales prior to July 21, 2012 were not attributable to Cytotec. Therefore, percentage changes are not meaningful.

Net sales in 2012 represent the period from July 21, 2012 through December 31, 2012. Structural materials (advanced composites) sales in Europe were impacted by the economic slowdown, particularly in high-end automotive and motorsports, while sales in North America were negatively

impacted by reduced sales of process materials (vacuum bagging materials) to the wind sector.

Earnings from operations were \$1.0, or 1% of net sales in 2012. Earnings from operations for Umeco in 2012 include a \$5.6 charge for inventory written up to fair value as a result of purchase accounting for the acquisition.

In Process Separation

	2012	2011	Total % Change	% Change Due to		
				Price	Volume/Mix	Currency
North America	\$103.5	\$ 97.6	6%	10%	(4%)	0%
Latin America	113.0	105.6	7%	5%	2%	0%
Asia/Pacific	85.6	80.3	7%	3%	3%	1%
Europe/Middle East/Africa	82.1	56.0	47%	11%	37%	(1%)
Total	\$384.2	\$339.5	13%	7%	6%	0%

Overall, net sales were up 13% in 2012 due to price increases of 7% and increased selling volumes of 6%. Selling prices increased across most product lines to more than offset higher raw material costs. The volume increase reflects strong demand for mining products in copper markets, particularly for new mine startups in Europe/Middle East/Africa region, increased demand for our new products, and strong demand for phosphine gases and

derivative products. This was partially offset by a softening alumina market.

Earnings from operations were \$91.8, or 24% of net sales, in 2012, compared with \$69.7, or 21% of net sales, in 2011. The \$22.1 increase in earnings is the result of increased selling prices of \$23.0, increased marginal income of \$15.0 due to higher volumes, a favorable impact from changes in exchange rates of \$3.2, and favorable fixed cost

absorption \$3.0 on higher production levels to support increased volumes. This was partially offset by higher commercial and other operating expenses of \$10.0 caused by increased headcount related to

the segment's growth initiatives, increased manufacturing period costs of \$7.6, higher freight costs of \$2.5 due to increased volumes and higher rates, and higher raw material costs of \$1.9.

Additive Technologies

	2012	2011	Total % Change	% Change Due to		
				Price	Volume/Mix	Currency
North America	\$118.7	\$121.1	(2%)	4%	(6%)	0%
Latin America	22.1	24.2	(9%)	12%	(15%)	(6%)
Asia/Pacific	67.6	66.2	2%	(1%)	3%	0%
Europe/Middle East/Africa	62.0	75.7	(18%)	4%	(16%)	(6%)
Total	\$270.4	\$287.2	(6%)	3%	(7%)	(2%)

Overall, net sales decreased 6%, as lower selling volumes of 7% were partially offset by price increases of 3%. Lower selling volumes relate principally to specialty additives products, which were partially offset by higher volumes for polymer additive products. In Europe, a slowing economy reduced demand for both specialty additives and polymer additives products. Lower demand for specialty additives in North America was partially offset by strong demand for polymer additives in the region. The impact of changes in exchange rates lowered sales by 2%.

Earnings from operations were \$37.9, or 14% of net sales, for 2012, compared with \$39.4, or 14% of net sales, in 2011. The \$1.5 decrease in earnings is due to reduced marginal income of \$10.2 on lower volumes, increased manufacturing period costs of \$2.8 due to wage inflation, benefits, and depreciation, higher raw material costs of \$1.2, higher commercial and administration costs of \$0.5 related to wage inflation and benefits, and a net unfavorable impact of \$0.2 from changes in exchange rates. The negative effects were partially offset by \$10.3 of selling price increases, lower freight costs of \$2.0 due to lower volumes, and favorable fixed cost absorption of \$1.1.

YEAR ENDED DECEMBER 31, 2011, COMPARED WITH YEAR ENDED DECEMBER 31, 2010

Consolidated Results

Net sales for 2011 were \$1,415.9, compared with \$1,223.4 for 2010. Overall, net sales increased 16%, driven by volume increases of 11%, a favorable impact from changes in exchange rates of 1%, and price increases of 4%. Higher selling prices improved sales in all segments in 2011 compared to 2010. Engineered Materials and In Process Separation improved their selling volumes by 17% and 9%, respectively, compared to the 2010 period. Additive

Technologies' sales were impacted by 1% lower volumes compared to 2010. For a detailed discussion on sales, refer to the "Segment Results" section below.

Manufacturing cost of sales was \$992.2, or 70.1% of sales, for 2011 compared with \$861.6, or 70.4% of sales, for 2010. The increase in manufacturing cost of sales of \$130.6 compared to 2010 is due primarily to \$49.8 of increased costs due to higher net sales volume in 2011, primarily related to Engineered Materials, higher raw material costs of \$42.5, higher period costs of \$42.5 mostly due to increased costs from higher production demand and volume in the Engineered Materials segment, and the unfavorable impact of changes in exchange rates of \$8.8. These increases were partially offset by favorable fixed cost absorption of \$8.5 and \$4.4 of lower restructuring charges in 2011.

Approximately \$0.9 of restructuring charges are included in manufacturing cost of sales in 2011, representing net adjustments of prior year restructuring accruals. Restructuring charges in cost of sales in 2010 were \$5.3, primarily related to the exit of a phosphorus product at our Mt. Pleasant manufacturing facility.

Selling and technical services expenses were \$127.2 for 2011 versus \$113.4 for 2010. Research and process development expenses in 2011 were \$45.0 versus \$38.1 in the prior year. Administrative and general expenses were \$96.1 versus \$93.6 in the prior year. Overall operating expenses increased by \$23.2. This increase is primarily related to higher 2011 operating costs of \$18.7 primarily related to increased spending to support growth initiatives in Engineered Materials and In Process Separation, the unfavorable impact of changes in exchange rates of \$4.6, and higher restructuring charges in 2011 of \$0.7.

Amortization of acquisition intangibles was \$3.2 both for 2011 and 2010.

Net gain on sale of assets of \$3.3 in 2011 includes a gain from the sale of a former manufacturing site in Bogota, Colombia in the first quarter of 2011.

Other expense, net was \$5.1 for 2011 versus \$5.9 for 2010. Included in 2011 are environmental accrual charges related to inactive locations totaling \$5.2, and a charge of \$1.2 related to the settlement of an existing pension plan in an international jurisdiction. These expenses were partially offset by transaction exchange gains of \$4.0 during the year. Included in 2010 are environmental accruals related to inactive locations totaling \$8.3 and losses on cross currency swaps of \$3.0. Also included in 2010 are a gain on the sale of a parcel of land of \$2.3, a gain from the settlement of a legal claim of \$2.4, and transaction exchange gains of \$1.7.

The loss on early extinguishment of debt in 2011 was \$0.3 compared to a loss of \$0.8 in 2010, due to early repurchases of \$5.5 and \$16.5 in 2011 and 2010, respectively, of our notes due in 2013.

Interest expense, net was \$35.8 for 2011 compared with \$33.2 for 2010. The \$2.6 increase is primarily due to the \$7.3 reduction in the benefits of the interest differential on the five year cross currency swaps, which settled on October 1, 2010, and on the ten year cross currency swaps, which were re-designated as a net investment hedge on October 1, 2010. The increase was partially offset by higher interest income of \$2.3 on cash balances and the note receivable from the sale of our former Building Block Chemicals segment, higher capitalized interest of \$1.2, and the 2010 redemption of our 5.5% notes which reduced interest by \$0.6.

The effective income tax rate for 2011 was a tax provision of 24.7% (\$28.3) compared to a tax provision of 9.0% (\$6.6) for 2010. The 2011 effective tax rate was favorably impacted by tax benefits of \$2.0 attributable to several tax rate changes in certain tax jurisdictions.

Segment Results (Sales to external customers)

Year-to-year comparisons and analyses of changes in net sales by segment and geographic region are set forth below:

Engineered Materials

	2011	2010	Total % Change	% Change Due to		
				Price	Volume/Mix	Currency
North America	\$514.5	\$432.3	19%	3%	16%	0%
Latin America ⁽¹⁾	3.8	2.6	-	-	-	-
Asia/Pacific	42.3	32.5	30%	2%	28%	0%
Europe/Middle East/Africa	228.6	192.8	19%	3%	15%	1%
Total	\$789.2	\$660.2	20%	3%	17%	0%

(1) Due to the level of sales in this geographic region, percentage comparisons are not meaningful.

Net earnings from continuing operations for 2011 was \$86.0 (\$1.75 per diluted share), an increase of \$19.0 from \$67.0 (\$1.35 per diluted share) reported for the same period in 2010. Included in continuing operations for 2011 was \$0.5 of after-tax restructuring costs, after-tax charges of \$3.6 for increases to environmental accruals mainly at inactive sites in the U.S. for updated estimated remediation costs, an after-tax gain of \$2.1 on the sale of the former manufacturing site in Bogota, Colombia, and an after tax charge of \$0.4, for the accelerated depreciation of the Stamford research and development facility we sold in 2011, but were required to maintain on our books until our environmental obligation was satisfied. Included in 2010 was an after-tax charge of \$3.4 primarily related to the exit of certain phosphorus derivative products at our Mt. Pleasant, TN facility. Our 2010 results also include an after-tax charge of \$2.9 related to an increase in environmental liabilities at two inactive locations for a change in estimate for operating and maintenance costs, a tax charge of \$8.3 related to the impact of health care legislation, and a tax benefit of \$11.8 related to a valuation allowance reversal in international jurisdictions. For 2011 and 2010, net earnings from continuing operations included pre-tax charges previously allocated to the operations of our discontinued Coating Resins segment of \$66.0 and \$6.3, respectively, and \$1.0 and \$61.4, respectively, for costs previously allocated to the operations of our former Building Block Chemicals segment.

Earnings from discontinued operations, net of tax was \$124.9 in 2011 compared with \$108.1 in 2010 and reflects the results of our former Building Block Chemicals segment. The results in 2011 include the net after tax gain of \$34.6 resulting from the sale of the business in the first quarter of 2011.

Net income for 2011 was \$207.8, or \$4.24 per diluted share, compared with net income in 2010 of \$172.3, or \$3.46 per diluted share.

Overall, net sales increased 20% primarily due to increased selling volumes of 17%. The higher selling volumes in 2011 are due to the continued ramp up of new large commercial transport programs, build rate increases for existing large commercial transport programs, and the general recovery of the civil aircraft market. These volume increases were partially offset by lower sales volumes to the military sector related to the sunset of the C-17 and F-22 programs. Selling prices across all product lines increased net sales by 3%, while changes in exchange rates were not significant.

Earnings from operations were \$124.9, or 16% of net sales, in 2011, compared with \$107.1, or 16% of

net sales, in 2010. The \$17.8 increase in earnings was driven by increased marginal income of \$63.7 due to higher sales volumes, higher selling prices of \$20.2, and favorable absorption of \$5.5 due to increased production levels in 2011. These positive impacts were partially offset by higher manufacturing and freight costs of \$35.7 in support of increased production volumes and preparations for expected further volume increases in the near future, \$19.2 of cost escalations driven primarily by higher raw material costs, \$14.0 of higher operating expenses due to continued investments in selling and technology in support of new growth, and the unfavorable impact of changes in exchange rates of \$2.7.

In Process Separation

	2011	2010	Total % Change	% Change Due to		
				Price	Volume/Mix	Currency
North America	\$ 97.6	\$ 76.8	27%	12%	15%	0%
Latin America	105.6	90.1	17%	7%	10%	0%
Asia/Pacific	80.3	66.1	21%	(1%)	18%	4%
Europe/Middle East/Africa	56.0	59.2	(5%)	4%	(9%)	0%
Total	\$339.5	\$292.2	16%	6%	9%	1%

Overall, net sales were up 16%, primarily due to increased selling volumes of 9% based on strong demand for mining products in the alumina and copper markets and phosphine products in North America. Selling prices increased by 6%, with increases in both the mining and phosphines businesses. These price increases reflect our efforts to offset higher raw material costs. Changes in exchange rates favorably impacted net sales by 1%.

Earnings from operations were \$69.7, or 21% of net sales, in 2011, compared with \$55.2, or 19% of net

sales, in 2010. The \$14.5 increase in earnings is the result of increased marginal income of \$22.7 due to higher volumes, increased selling prices of \$17.3, and favorable absorption \$1.6 due to higher sales demand. This is partially offset by higher raw material costs of \$12.9, higher operating expenses of \$9.5 caused by increased headcount related to the segment's growth initiatives, higher freight costs of \$1.5 due to increased volumes, additional period costs of \$1.1 due to maintenance activities, and an unfavorable impact from changes in exchange rates of \$2.1.

Additive Technologies

	2011	2010	Total % Change	% Change Due to		
				Price	Volume/Mix	Currency
North America	\$121.1	\$115.3	5%	6%	(1%)	0%
Latin America	24.2	21.8	11%	5%	4%	2%
Asia/Pacific	66.2	66.5	0%	2%	(5%)	3%
Europe/Middle East/Africa	75.7	67.4	12%	7%	(1%)	6%
Total	\$287.2	\$271.0	6%	5%	(1%)	2%

Overall, net sales increased 6%, of which 5% pertains to selling price increases, especially for the specialty additives business. These price increases reflect our efforts to recover the higher raw materials costs. Selling volumes decreased by 1%, primarily due to lower demand for products in the polymer additives business. Additionally, changes in exchange rates improved net sales by 2%.

Earnings from operations were \$39.4, or 14% of net sales, for 2011, compared with \$40.3, or 15% of net sales, in 2010. The \$0.9 decrease in earnings is due to higher raw material costs of \$10.4, reduced marginal income of \$1.9 on lower volumes, and higher period and operating expenses of \$7.1 due to salary inflation factors and higher plant maintenance costs, and a \$0.8 bad debt provision

for a polymer additives customer in Spain. The negative effects are essentially offset by \$14.8 of selling price increases, favorable production absorption of \$1.6 reflecting higher production levels through the third quarter, a net favorable impact from changes in exchange rates of \$2.6, and lower freight costs of \$0.3 due to lower volumes.

RESTRUCTURING ACTIVITIES

In accordance with our accounting policy, restructuring costs are included in our corporate unallocated operating results for segment reporting purposes consistent with management's view of its businesses.

Details of our 2012 restructuring initiatives are as follows:

In the third quarter of 2012, we approved plans to realign the supporting structure of our Umeco segment as we take advantage of synergies from the acquisition. These plans resulted in a restructuring charge of \$6.6 related to the severance costs and other benefits of 28 positions. The initiatives are expected to be substantially completed in 2013 and paid by the end of 2015.

In the second quarter of 2012, we launched initiatives in our corporate functions across sales, marketing, manufacturing, supply chain, research and development, and administrative functions to mitigate continuing costs following the anticipated sale of Coating Resins. These initiatives resulted in charges related to severance and employee benefits of \$14.7 associated with the elimination of 177 positions. These initiatives are expected to be substantially completed and paid by the end of 2014.

We realized an estimated \$3.6 of cost savings in 2012 related to these initiatives and expect to realize an estimated \$19.2, \$4.3 and \$2.1 of incremental pre-tax savings in 2013, 2014 and 2015 respectively.

The remaining reserve relating to the 2012 restructuring initiatives at December 31, 2012 is \$13.2.

Details of our 2010 restructuring initiatives are as follows:

In May 2010, we approved plans to exit the production of certain phosphorus derivative products at our Mt. Pleasant, Tennessee facility. These plans resulted in a restructuring charge of \$5.5, of which \$0.4 relates to the severance of 10 positions, \$1.7 relates to asset write-offs, and \$3.4 relates to decommissioning activities, all of which related to our In Process Separation segment.

We realized an estimated \$1.4 and \$3.1 of cost savings in 2010 and 2011 respectively, related to these initiatives. During 2012 we recorded a net favorable adjustment of \$0.2. The aforementioned initiatives were substantially completed in 2011 and all costs have been paid in full as of December 31, 2012.

See Note 4 of the Notes to Consolidated Financial Statements for a further summary of the restructuring charges.

LIQUIDITY AND FINANCIAL CONDITION

At December 31, 2012, our cash balance was \$179.3, compared with \$415.8 at year-end 2011. As of December 31, 2012, \$17.8 of our cash was in the U.S. and \$161.5 was held by our subsidiaries outside the U.S.

Net cash provided by continuing operations

Net cash provided by operating activities of continuing operations for 2012 was \$167.7 compared with \$61.6 for 2011. Inventory increased \$17.6 due to higher production lead times resulting from the increased demand in Engineered Materials and In Process Separation. Inventory days on hand were at 78 days at the end of 2012, which is up compared to 68 days at the end of 2011. Trade accounts receivable increased \$9.0 due to higher sales with days outstanding of 49 days for 2012, which is slightly above the 2011 amount of 48 days. Accounts payable decreased by \$1.7, while 2012 accounts payable days outstanding were 53 days, which is higher than 2011 of 50 days. Accrued expenses increased by \$23.3, due to overall higher accruals for costs connected with the Coatings separation and Umeco acquisition, higher employee compensation and benefits accruals, as well as restructuring charges incurred during the year. In the fourth quarter of 2012, we deferred a tax payment of \$21.0 to the first quarter of 2013 resulting from the U.S. government's decision to provide tax relief for taxpayers in the federally declared disaster areas on the East Coast struck by Hurricane Sandy. Other liabilities decreased by \$28.5 primarily due to contributions of \$37.8 and \$13.5 to our pension and postretirement plans, respectively.

Net cash used in investing activities of continuing operations was \$594.6 in 2012 compared to \$75.5 in 2011. In 2012, we used \$420.8 in cash to acquire Umeco and \$28.5 to purchase a business in India to increase our manufacturing capacity in our In Process Separation segment, as discussed in Note 2 of the Consolidated Financial Statements. In 2011, we received proceeds of \$3.4 from sales of certain real estate and facilities of a former site.

Capital spending for 2012 was \$145.3 compared to \$78.9 in 2011. Capital spending in 2012 is primarily attributable to investments for the strategic expansion of our growth businesses within the Engineered Materials and In Process Separation segments, in addition to maintenance of business capital across the Company. In the second quarter of 2012, we restarted the carbon fiber expansion project that had been put on hold since the first quarter of 2009, to support the growing demand for carbon fiber materials in the aerospace industry. The project's construction is expected to be completed by the first quarter of 2014, with industrial fiber production expected in 2015 and aerospace qualified fiber production expected in 2016. We have also commenced production on a new prepreg manufacturing expansion project, with commercial production expected to occur in 2015. In 2012, we also began expansion of our phosphine plant in Canada for our In Process Separation segment, expected to be completed in 2014. Our total capital spending for 2013 is expected to increase to approximately \$300.0 for continuing operations.

Net cash used in financing activities was \$44.0 in 2012 compared with \$211.5 in 2011. During 2012, we repurchased \$99.9 of treasury stock and paid cash dividends of \$25.9. These cash outflows were partially offset by net cash proceeds of \$49.2 from the use of our short and long term borrowings. This was primarily related to the net borrowings of \$62.0 from our Revolving Credit Facility, which was drawn down by \$170.0 for the purpose of funding the Umeco acquisition in July 2012, most of which was repaid by December 31, 2012, and for use in our expanded share repurchase program that began in the fourth quarter of 2012. We also received \$28.0 of proceeds from stock option exercises, and had \$5.9 of excess tax benefits related to share-based payments in 2012. In 2011, we repurchased \$196.1 of treasury stock, we paid cash dividends of \$27.1, and we had net debt repayments of \$8.7. The cash outflows were partly offset by \$11.0 of proceeds received from the sale-leaseback transaction of our research and development facilities in Stamford, Connecticut, that originally was treated as a financing transaction, \$8.1 of proceeds from the exercise of stock options and \$1.5 of excess tax benefits related to share-based payments.

Share repurchases

In 2012, we repurchased 1,455,111 shares of common stock for \$99.9 under our stock buyback program. As of December 31, 2012, approximately \$550.1 remained available from the \$650.0 authorization announced on October 9, 2012. Pursuant to our stock buyback program, shares can

be repurchased in open market transactions or privately negotiated transactions at our discretion.

Dividends

During 2012, we paid four quarterly cash dividends of \$0.125 per common share, which aggregated to \$22.9. On January 31, 2013, our Board of Directors declared a quarterly cash dividend of \$0.125 per common share, payable on February 25, 2013 to stockholders of record as of February 11, 2013. Also during 2012, our majority owned subsidiary paid cash dividends to their minority shareholders which aggregated to \$3.0.

Net cash provided by discontinued operations

Net cash provided by operating activities of discontinued operations for 2012 was \$146.0, compared to net cash provided by operating activities of discontinued operations of \$150.2 for 2011. For 2012 and 2011, these cash flows consisted primarily of the net earnings from discontinued operations of our former Coating Resins segment, and also included the net earnings of our former Building Block Chemicals segment for 2011. In 2011, cash used includes a tax payment of \$13.3 related to the gain on the sale of Building Block Chemicals.

Net cash provided by investing activities of discontinued operations was \$84.7 in 2012, compared with net cash provided by investing activities of discontinued operations of \$117.8 in 2011. For 2012, we received net proceeds of \$112.8 from the sale of the PSA product line in the third quarter of 2012 and proceeds of \$5.0 from the sale of assets, which were offset by \$31.9 of capital expenditures in the Coating Resins business. In 2011, we received cash proceeds of \$152.2, net of transaction costs, related to the sale of our former Building Block Chemicals segment, which were offset by capital spending of \$2.4 for the business prior to the sale, and \$37.6 of capital spending for the former Coating Resins segment. Also in 2011 we received \$5.5 in proceeds from the sale of assets.

Credit facility

There was \$62.0 outstanding under the \$400.0 unsecured five-year revolving credit facility at December 31, 2012. On June 21, 2011, we amended and restated our existing Five Year Credit Agreement (the "Agreement"). The material terms and conditions of the Agreement remain substantially similar to the prior agreement except as set forth below. As the result of the amendment and restatement, the maximum amount we may borrow under the Agreement continues to be \$400.0, but now also includes a \$25.0 swing line,

and the term of the Agreement was extended to June 21, 2016. Subject to the consent of the lenders, we have the ability under certain circumstances to extend the term of the Agreement through June 21, 2019 and to increase the maximum amount we may borrow under the Agreement to up to \$500.0. This facility contains covenants that are customary for such facilities, including two financial covenants: the ratio of consolidated total debt to consolidated earnings before interest, taxes, depreciation and amortization ("EBITDA") and the ratio of consolidated EBITDA to consolidated interest expense. We are in compliance with these covenants and expect to be in compliance for the foreseeable future.

Funding of future cash requirements

We believe that we have the ability to fund our operating cash requirements, planned capital expenditures, planned stock repurchases, as well as the ability to meet our debt service requirements for the foreseeable future from existing cash, from internal cash generation, from the substantial cash we expect to receive upon closing of the Coating Resins transaction, and, when appropriate, through utilization of our existing credit line. From time to time, based on such factors as local tax regulations, prevailing interest rates and our plans for capital investment or other investments, it may make economic sense to utilize our existing credit lines in order to meet our cash requirements, which may include debt-service related disbursements. We are required to meet financial ratios under our \$400.0 five-year revolving credit agreement, including a maximum permitted ratio of Total Consolidated Debt (as defined) to Consolidated EBITDA (as defined) and a minimum consolidated EBITDA (as defined) to interest expense ratio. Complying with these ratios could limit our ability to plan for or react to market conditions or meet extraordinary capital needs and could otherwise restrict our financing activities. Our ability to comply with the covenants will depend on our future operating performance. If we fail to comply with those covenants and terms, we will be in default. In this case, we would be required to obtain waivers from our lenders in order to maintain compliance. If we were unable to obtain any necessary waivers, the amounts outstanding under this agreement could be accelerated, and become immediately due and payable, and we would not be able to borrow any additional funds

under the agreement while such default continued. We are in compliance with these covenants and expect to be in compliance for the foreseeable future. We have \$62.0 of borrowings outstanding under the agreement as of December 31, 2012. Our ability to fully utilize our revolving credit agreement can be limited by our actual calculated Debt Covenant Ratio as compared to the maximum Debt Covenant Ratio permitted under the agreement. At December 31, 2012, \$338.0 of the facility is available to us, and we expect that the full amount will continue to be available based on our current forecasts.

Use of cash

We have generated a significant amount of cash in recent years. Going into 2013, our use of cash priority will be to invest in the typical maintenance of business capital spending projects and pension contributions. This is followed by expansion/cost reduction capital in our growth product lines and fast payback/margin improvement capital in our cash product lines. In addition, if available at a reasonable price, we will pursue bolt-on acquisitions for our growth product lines. We will continue to return excess cash to shareholders through dividends and share repurchases. We have approximately \$550.1 of buyback authorized as of December 31, 2012. Our expectation is to complete the buyback with proceeds received from the anticipated sale of Coating Resins.

We have not guaranteed any indebtedness of our unconsolidated associated company.

Inflation at this time is not considered significant although higher costs for energy and commodities could impact our future operating expenses and capital spending. The impact of increasing raw material costs is discussed earlier in Item 1, BUSINESS – "Customers and Suppliers."

We estimate that pension and postretirement plan funding will be approximately \$67.6 in 2013 compared to \$51.3 in 2012. Approximately \$50.0 of the 2013 funding is expected to be provided by proceeds from the anticipated sale of Coating Resins.

Contractual Obligations and Commercial Commitments

The following table sets forth our contractual obligations under long-term agreements as of December 31, 2012:

(In Millions)	Payments Due by Period				
	Total	Less Than 1 Year	1-3 Years	3-5 Years	More than 5 Years
Contractual Obligations					
Long-term debt	\$ 705.1	\$136.0	\$250.4	\$312.4	\$ 6.3
Interest payments ⁽¹⁾	163.6	43.8	74.6	44.7	0.5
Operating leases	39.7	9.6	13.8	9.8	6.5
Capital lease	17.6	2.8	5.9	6.4	2.5
Pension and postretirement plans obligations ⁽²⁾	67.6	67.6	0.0	0.0	0.0
Purchase obligations	46.5	42.0	2.6	0.6	1.3
Environmental liabilities ⁽²⁾	9.7	9.7	-	-	-
Other noncurrent liabilities ⁽³⁾	-	-	-	-	-
Total	\$1,049.8	\$311.5	\$347.3	\$373.9	\$17.1

(1) Based on the Euro exchange rate at December 31, 2012.

(2) Expected cash flows for our pension and postretirement plans obligations and environmental liabilities for years beyond 2013 were excluded as specific payment dates could not be reasonably estimated. Amounts reflected to be paid in less than one year are based on our budget and actual amounts paid in 2012 and may vary significantly for pension. See Note 12 ("Environmental, Contingencies and Commitments") and Note 14 ("Employee Benefit Plans") of Notes to Consolidated Financial Statements for more information regarding these liabilities.

(3) Included in other noncurrent liabilities on our consolidated balance sheet at December 31, 2012, were \$49.8 of contingent liabilities (principally asbestos related liabilities) and \$15.9 of asset retirement obligations. As specific payment dates for these items are unknown, the related balances have not been reflected in the "Payments Due by Period" section of the table above.

As of December 31, 2012, the amount of unrecognized tax benefits was \$19.7. As specific payment dates cannot be reasonably estimated, the related balances have not been reflected under the "Payments Due by Period" section of the table above.

At December 31, 2012, we had net contractual commitments under currency forward contracts in U.S. dollar equivalent notional amounts of \$438.9, that all settle in less than one year. (Refer to Item 7A, "Quantitative and Qualitative Disclosures

about Market Risk," as well as Note 7 of Notes to Consolidated Financial Statements).

We had \$35.9 of outstanding letters of credit, surety bonds and bank guarantees at December 31, 2012 that are issued on our behalf in the ordinary course of business to support certain of our performance obligations and commitments. The instruments are typically renewed on an annual basis.

We do not have any unconsolidated limited purpose entities or any undisclosed material transactions or commitments involving related persons or entities.

Item 7A. QUANTITATIVE AND QUALITATIVE DISCLOSURES ABOUT MARKET RISK

The following discussion provides forward-looking quantitative and qualitative information about our potential exposures to market risk arising from changes in currency rates, commodity prices and interest rates. Actual results could differ materially from those projected in this forward-looking analysis. Currencies are in millions.

Market risk represents the potential loss arising from adverse changes in the value of financial instruments. The risk of loss is assessed based on the likelihood of adverse changes in fair values, cash flows or future earnings.

In the ordinary course of business, we are exposed to various market risks, including fluctuations in currency rates, commodity prices and interest rates. To manage the exposure related to these risks, we may engage in various derivative transactions in accordance with our established policies. We do not

At December 31, 2012, the currency and net notional amounts of forward contracts outstanding translated into U.S. dollar equivalent amounts were as follows:

December 31, 2012	Buy										
	U.S. Dollar	Euro	Canadian Dollar	Australian Dollar	Thai Baht	Chilean Peso	Mexican Peso	Malaysian Ringgit	Colombian Peso	Pound Sterling	Norwegian Krone
U.S. Dollar	0.0	\$ 73.3	\$66.9	0.0	\$ 8.7	\$20.2	\$17.3	\$3.0	\$1.0	\$0.1	0.0
Euro	0.0	0.0	0.0	0.0	0.0	0.0	0.0	0.0	0.0	0.0	\$1.6
Pound Sterling	0.0	\$152.9	0.0	\$46.6	\$15.5	0.0	0.0	0.0	0.0	0.0	0.0
Chinese Yuan	\$20.3	0.0	0.0	0.0	0.0	0.0	0.0	0.0	0.0	0.0	0.0
Brazilian Real	\$ 3.5	0.0	0.0	0.0	0.0	0.0	0.0	0.0	0.0	0.0	0.0
Japanese Yen	\$ 0.3	\$ 7.7	0.0	0.0	0.0	0.0	0.0	0.0	0.0	0.0	0.0

The net favorable fair value of currency contracts, based on exchange rates at December 31, 2012, was \$1.7. Assuming that year-end exchange rates between the underlying currencies of all outstanding contracts and the various hedged currencies were to adversely change by a hypothetical 10%, the fair value of all outstanding contracts at year-end would decrease by approximately \$42.2. However, since these contracts hedge specific transactions, any change in the fair value of the contracts would be offset by changes in the underlying value of the transaction being hedged.

Interest Rate Risk: At December 31, 2012, our outstanding borrowings consisted of \$3.0 of short-term variable rate borrowings, \$62.0 of long-term floating rate debt, and \$641.5 of long-term fixed rate debt. Our total long-term debt had a carrying value of \$703.5, a face value of \$705.1, and a fair value of \$787.9. The fair value is based on a discounted cash flow analysis which incorporates the contractual terms of the notes and observable market-based inputs that include time value, interest rate curves, and credit spreads.

hold or issue financial instruments for trading or speculative purposes. Moreover, we enter into financial instrument transactions with either major financial institutions or highly-rated counterparties and make reasonable attempts to diversify transactions among counterparties, thereby limiting exposure to credit-related and performance-related risks.

Currency Risk: We periodically enter into currency forward contracts primarily to hedge currency fluctuations of transactions denominated in currencies other than the functional currency of the respective entity. At December 31, 2012, the principal transactions hedged involved accounts receivable and accounts payable. When hedging currency exposures, our practice is to hedge such exposures with forward contracts denominated in the same currency and with similar critical terms as the underlying exposure, and therefore, the instruments are effective at generating offsetting changes in the fair value, cash flows or future earnings of the hedged item or transaction.

Assuming other factors are held constant, a hypothetical increase/decrease of 1% in the weighted-average prevailing interest rate on our variable rate debt outstanding as of December 31, 2012, interest expense would increase/decrease by approximately \$0.1 for the next fiscal year and the fair value of the fixed rate long-term debt would decrease/increase by approximately \$18.0.

SIGNIFICANT ACCOUNTING ESTIMATES / CRITICAL ACCOUNTING POLICIES

Accounting principles generally accepted in the United States require management to make certain estimates and assumptions. These estimates and assumptions affect the reported amounts in the consolidated financial statements and the notes thereto. The areas discussed below involve the use of significant judgment in the preparation of our consolidated financial statements and changes in the estimates and assumptions used may impact future results of operations and financial condition.

Share-Based Compensation

U.S. Generally Accepted Accounting Principles ("GAAP") requires recognition of compensation cost in an amount equal to the fair value of share-based payments. Compensation cost for performance stock is recorded based on the market value on the original date of grant (which is the fair value). Compensation cost for stock appreciation rights payable in cash ("cash-settled SARS") is recognized based on the fair value of the award at the end of each period through the date of settlement. Compensation cost for stock appreciation rights payable in shares ("stock-settled SARS") and stock options is recognized over the vesting period based on the estimated fair value on the date of the grant.

GAAP also requires that we estimate a forfeiture rate for all share-based awards. We monitor share option exercise and employee termination patterns to estimate forfeiture rates within the valuation model. The estimated fair values are based on assumptions, including estimated lives of the instruments, historical and implied volatility, dividend yield on our common stock, and risk-free interest rates. We also consider the probability that the options and stock-settled SARS will be exercised prior to the end of their contractual lives and the probability of termination or retirement of the holder. These assumptions are based on reasonable facts but are subject to change based on a variety of external factors. Changes in assumptions from period to period may materially affect the amount of share-based compensation cost we recognize in income.

Environmental and Other Contingent Liabilities

Accruals for environmental remediation and operating and maintenance costs directly related to remediation and other contingent liabilities are recorded when it is probable that a liability has been incurred and the amount of the liability can be reasonably estimated. Accruals are recorded at management's best estimate of the ultimate expected liabilities, without any discount to reflect the time value of money. These accruals are reviewed periodically and adjusted, if necessary, as additional information becomes available.

The amount accrued for environmental remediation reflects our assumptions about remediation requirements at the contaminated site, the nature and cost of the remedy, the outcome of discussions with regulatory agencies and other potentially responsible parties at multi-party sites, and the number and financial viability of other potentially responsible parties.

Included in other contingent liabilities are workers' compensation, product liability and toxic tort claims.

The amount accrued for other contingent liabilities reflects our assumptions about the incidence, severity, indemnity costs and dismissal rates for existing and future claims.

Our asbestos related contingent liabilities and related insurance receivables are based on a study which is prepared every three years by a third party. During the third quarter of 2012, we completed an actuarial study of our asbestos related contingent liabilities and related insurance receivables, which updated our last study prepared in the third quarter of 2009. The study is based on, among other things, the incidence and nature of historical claims data through June 30, 2012, the incidence of malignancy claims, the severity of indemnity payments for malignancy and non-malignancy claims, dismissal rates by claim type, estimated future claim frequency, settlement values and reserves, and expected average insurance recovery rates by claim type.

As a result of the findings, we recorded a decrease of \$2.1 to our self-insured and insured contingent liabilities for indemnity costs for pending and anticipated probable future claims and recorded a decrease of \$1.0 related to receivables for probable insurance recoveries for these pending and future claims. The reserve decrease is attributable to significantly lower projected claim filings offset by more severe malignancy rates and settlement value projections. The decrease in the receivable is a result of the lower gross liability and a shift in the types of future claims expected. Overall, we expect to recover approximately 48% of our future indemnity costs. We have completed Coverage-In-Place-Agreements with most of our larger insurance carriers.

Although these estimates and assumptions are based on reasonable facts, they are subject to change based on the actual outcome and a variety of external factors. A sustained 1% change in the annual number of future asbestos claims filed against us will increase or decrease the liability and related receivable by \$0.4 and \$0.2, respectively. A sustained 1% change in the average value of asbestos claims paid will increase or decrease the liability and related receivable by \$0.4 and \$0.2, respectively.

Accruals for environmental remediation and other contingent liabilities can change substantially if our assumptions are not realized or due to actions by governmental agencies or private parties. We cannot estimate any additional amount of loss or range of loss in excess of the recorded amounts. Moreover, environmental and other contingent liabilities are paid over an extended period, and the timing of such payments cannot be predicted with any certainty. Accruals for environmental and other

contingent liabilities are recorded as other noncurrent liabilities with any amounts expected to be paid out in the next twelve months classified as accrued expenses.

Probable insurance recoveries for past and probable future indemnity costs are recorded at management's best estimate of the ultimate expected receipts without discounting to reflect the time value of money and are recorded as other assets. A number of factors impact the estimates of insurance reimbursements. These factors include the financial viability of the insurance companies, the method in which losses will be allocated to the various insurance policies, how legal and defense costs will be covered by the insurance policies, the interpretation of the effect on coverage of various policy terms and limits and their interrelationships, and historical recovery rates over the past ten years.

Defense and processing costs are expensed as incurred. Insurance recoveries for defense and processing costs are recognized when the recovery is probable and related costs are incurred and are recorded as other assets.

Retirement Plans

We sponsor defined benefit pension and other postretirement benefit plans. The postretirement plans provide medical and life insurance benefits to retirees who meet minimum age and service requirements. Our most significant pension plans are in the U.S., and constituted over 84% of our consolidated pension assets and 85% of projected benefit obligations as of December 31, 2012. The calculation of our pension expense and pension liability associated with our defined benefit pension plans requires the use of a number of assumptions. Changes in these assumptions can result in different pension expense and liability amounts, and actual experience can differ from the assumptions. We believe that the most critical assumptions are the discount rate, the expected rate of return on plan assets, and healthcare cost trend rates. Our U.S. salaried pension plan was frozen on December 31, 2007.

At the end of each year, we determine the discount rate to be used for pension liabilities. In estimating this rate, we look at the yields on high quality, long-term corporate bonds that receive one of the two highest ratings given by a recognized ratings agency. Future expected actuarially determined cash flows of our major U.S. plans are matched against a yield curve encompassing such bonds to arrive at a single discount rate by plan. We discounted our U.S. future pension and postretirement medical liabilities using a rate of 3.9% and 3.5%, respectively, at December 31,

2012. The discount rate used to determine the value of liabilities has a significant effect on expense. A 1% increase to the discount rate for our U.S. pension plans would decrease our 2013 expected annual expense by \$7.9 and decrease our liability by \$102.7. A 1% decrease to the discount rate for our U.S. pension plans would increase our 2013 expected annual expense by \$9.0 and increase our liability by \$126.6. A 1% increase to the discount rate for our U.S. postretirement medical plan would decrease our 2013 expected annual expense by \$0.7 and decrease our liability by \$16.4. A 1% decrease to the discount rate for our U.S. postretirement medical plan would increase our 2013 expected annual expense by \$0.8 and increase our liability by \$19.3.

In order to reduce the volatility of our pension plan assets relative to pension liabilities, we have gradually implemented a liability-driven investment ("LDI") strategy for our U.S., U.K. and Canadian defined benefit pension plans. As part of the strategy, we have transitioned some of our equity allocation to longer-term fixed income assets with an emphasis on high quality corporate bonds. As the funded status of the plans improves, we expect to further decrease equity investments and increase fixed income investments. As a result of these changes, the expected rates of return have been adjusted downward, as appropriate, to reflect the new allocations. The expected rate of return on our U.S. plan assets, which was 6.75% for 2012, reflects the long-term average rate of return expected on funds invested or to be invested in the pension plans to provide for the benefits included in the pension liability. We establish the expected rate of return at the beginning of each fiscal year based upon information available to us at that time, including the historical returns of major asset classes, the expected investment mix of the plans' assets, and estimates of future long-term investment returns. A 1% change to the expected rate of return on plan assets of our U.S. pension plans would increase or decrease our 2013 expected pension expense by \$7.0; the 2013 expected postretirement medical expense would increase or decrease by \$0.3. The U.S. pension plans' investment mix at December 31, 2012 approximated 24% equities and 76% fixed income securities. Any differences between actual experience and assumed experience are deferred as an unrecognized actuarial gain or loss. The unrecognized net actuarial gain or loss is amortized into pension expense in accordance with GAAP.

The assumed rate of future increases in the per capita cost of healthcare benefits (healthcare cost trend rate) is 7.5% in 2012, decreasing to ultimate trend of 5.0% in 2016. The healthcare cost trend

rate has a significant effect on the reported amounts of accumulated postretirement benefit obligation ("APBO") and related expense. A 1% decrease to the assumed healthcare cost trend rate for our postretirement benefit plans would decrease our expense by \$0.6 and decrease our postretirement benefit obligation by \$12.1. A 1% increase to the assumed healthcare cost trend rate for our postretirement benefit plans would increase our expense by \$0.6 and increase our postretirement benefit obligation by \$13.4.

As a result of the use of our LDI strategy and the increase in the funded levels of our pension plans, we are in the process of reviewing our pension and postretirement benefit accounting policies to determine if mark-to-market accounting would be a preferred method. Under mark-to-market accounting actuarial gains and losses would be recognized on the income statement in the year incurred rather than amortizing them over future periods. A mark-to-market adjustment would be made in the fourth quarter of each year reflecting that year's actuarial gains or losses. These gains or losses result from changes in discount rates and other actuarial assumptions, actual returns on plan assets versus expectations, and other differences between actual experience and assumptions. Certain components of expense would be charged at the business segment level, while others, including the annual mark-to-market adjustments, would be charged to Corporate and Unallocated.

We have engaged our actuaries to assist in this process. If we do decide that this change is appropriate, we would apply this change to our continuing pension and postretirement plans on a retrospective basis and restate prior periods accordingly. The impact of this change to our earnings in any period could be material. We expect to reach a decision by the end of the first quarter of 2013.

Impairment of Goodwill and Intangible Assets

We have defined our segments as our reporting units. Our four business segments are Engineered Materials, Umeco, In Process Separation, and Additive Technologies. Engineered Materials and Umeco serve principally aerospace and industrial markets. In Process Separation and Additive Technologies serve large, global industrial markets. The segments above reflect how we run our Company, manage the assets, and view our customers.

We test goodwill for impairment on an annual basis. Goodwill of a reporting unit will be tested for impairment between annual tests if events occur or circumstances change that would likely reduce the fair value of the reporting unit below its carrying value. For our 2012 goodwill impairment test, we

applied the provision of Accounting Standards Update ("ASU") No. 2011-08, *Intangibles – Goodwill and Other*, that allows us to first assess qualitative factors to determine whether the existence of events or circumstances leads to a determination that it is more likely than not (i.e. – greater than 50% probability) that the fair value of the reporting unit is less than its carrying amount. If, after assessing the totality of the facts and circumstances, we determine it is not more likely than not that the fair value of the reporting unit is less than its carrying amount, then performing the two-step impairment test is unnecessary. If we determined otherwise, we would be required to perform the two-step goodwill impairment test. For our qualitative assessment of the reporting unit, we considered all relevant facts and circumstances, including the excess fair value from the most recent fair value calculation; circumstances that could cause significant changes to the most recent carrying value calculation; the overall financial performance of the reporting unit compared to previous projections; the estimated financial performance projected in the near and long term, such as EBITDA and cash flows; industry and market conditions, including overall market-multiple metrics, competitive environment and demand for our products; overall macroeconomic conditions including our ability to access capital; and changes in management, key personnel or strategy for the reporting unit. More weight was placed on events or circumstances that most affect a reporting unit's fair value or carrying amount of its net assets. As a result of this qualitative assessment, we determined that it was more likely than not that the fair value of our reporting units exceeded their carrying values, and performing the two-step impairment test was not required. These evaluations involve amounts that are based on management's best estimates and judgments. Because of the uncertainty inherent in such estimates, actual results may differ from these estimates. We are not aware of reasonably likely events or circumstances that would result in different amounts being estimated that would have a material impact on these assessments for impairment.

Intangible assets with determinable useful lives are reviewed for impairment whenever events or changes in circumstances indicate that the carrying amount of an asset or asset group may not be recoverable. Recoverability of assets to be held and used is measured by a comparison of the carrying amount of the assets or asset group to the future undiscounted net cash flows expected to be generated by the asset or asset group. If such assets are considered to be impaired, the impairment to be recognized is measured by the amount by which the carrying amount of the assets exceeds the fair value of the assets and would be

charged to earnings. Intangible assets with determinable useful lives are amortized over their respective estimated useful lives.

Impairment of Long-Lived Assets and Long-Lived Assets to be Disposed

Long-lived assets, including those to be disposed, are reviewed for impairment whenever events or changes in circumstances indicate that the carrying amount of an asset or asset group may not be recoverable. Recoverability of assets to be held and used is measured by a comparison of the carrying amount of the assets or asset group to the future undiscounted net cash flows expected to be generated by the asset or asset group. If such assets are considered to be impaired, the impairment to be recognized is measured by the amount by which the carrying amount of the assets exceeds the fair value of the assets and would be charged to earnings. Assets to be disposed of are reported at the lower of the carrying amount or fair value less the costs to sell.

Depreciation

Effective January 1, 2012, we changed our method of depreciation for the majority of our North American fixed assets from straight line composite depreciation to straight line by individual asset.

Historically, we had used the composite depreciation method for the Plants, Equipment and Facilities at the majority of our North American facilities. Under this method, all similar assets across these locations were combined into common pools and depreciated under composite depreciation rates. Recent business divestitures and sales of assets had significantly reduced our composite asset base, and during 2011, we performed a full physical inventory of fixed assets at our composite locations. As part of this analysis, where appropriate, we made changes to certain asset records in our fixed assets system effective January 1, 2012 to segregate individual assets that had been installed together and had previously been combined into one item. We also reviewed the estimated useful lives of our assets at this more specific level.

We believe that the straight line depreciation method for individual assets is preferable to the composite method because it is a more precise method of allocating historical cost and results in a consistent depreciation policy for all of our locations.

As a result, the useful lives of our assets are now generally estimated to range from 5 to 30 years for equipment and from 10 to 38 years for buildings. This change in the method of depreciation is considered a change in accounting estimate

inseparable from a change in accounting principle, and resulted in changes to our depreciation expense prospectively from the effective date.

Expenditures for maintenance and repairs are charged to current operating expenses.

Acquisitions, additions and betterments, either to provide necessary capacity, improve the efficiency of production units, modernize or replace older facilities or to install equipment for protection of the environment, are capitalized. We capitalize interest costs incurred during the period of construction of plants and equipment.

Income Taxes

Income taxes are accounted for under the asset and liability method. Deferred tax assets and liabilities are recognized for the future tax consequences attributable to differences between the financial statement carrying amounts of existing assets and liabilities and their respective tax basis and operating loss and tax credit carryforwards. A valuation allowance is provided when it is more likely than not that some portion or all of the deferred tax assets will not be realized. Deferred tax assets and liabilities are measured using enacted tax rates expected to apply to taxable income in the years in which those temporary differences are expected to be recovered or settled. The effect on deferred tax assets and liabilities of a change in tax rates is recognized in earnings in the period that includes the enactment date.

We intend to primarily reinvest the unremitted earnings of those international subsidiaries that are independent of the Coating Resins divestiture. Accounting rules require establishing a tax liability on the unrepatriated earnings of foreign subsidiaries if it is management's intention to no longer permanently reinvest such earnings. As a result of the intended sale of Coatings Resins, management's intentions changed with regard to a portion of the unrepatriated earnings of certain foreign subsidiaries. Therefore, included in income tax expense is \$3.1 of tax expense incurred due to the repatriation of certain earnings during 2012 and an estimated \$7.5 to be incurred on the future repatriation of other earnings, subsequent to the sale of Coating Resins. With the exception of the unremitted earnings of those international subsidiaries that are related to the Coating Resins divestiture, no provision has been made for U.S. or additional non-U.S. taxes with respect to these earnings. In the event of repatriation to the U.S., such earnings would be subject to U.S. income taxes in most cases. Foreign tax credits would be available to substantially reduce the amount of U.S. tax otherwise payable in future years.

Our annual effective tax rate is based on expected income, statutory tax rates and tax planning

opportunities available in various jurisdictions in which we operate. Significant judgment is required in determining the annual effective tax rate and in evaluating our tax positions.

We establish accruals for tax contingencies when, notwithstanding the reasonable belief that our tax return positions are fully supported, we believe that certain filing positions are likely to be challenged and moreover, that such filing positions may not be fully sustained. We recognize a tax benefit from an uncertain tax position only if it is more likely than not that the tax position will be sustained on examination by the taxing authorities based on the technical merits of the position. We continually evaluate our uncertain tax positions and will adjust such amounts in light of changing facts and circumstances including but not limited to emerging case law, tax legislation, rulings by relevant tax authorities, and the progress of ongoing tax audits. Settlement of a given tax contingency could impact the income tax provision in the period of resolution. Our accruals for gross uncertain tax positions are presented in the balance sheet within income taxes payable and other noncurrent liabilities.

Derivative Financial Instruments and Certain Hedging Activities

We use derivative instruments in accordance with our established policies to manage exposure to fluctuations in currency rates, interest rates and, when appropriate, natural gas prices in North America. We do not hold or issue derivative financial instruments for trading or speculative purposes. We enter into financial instrument transactions with either major financial institutions or highly-rated counterparties and make reasonable attempts to diversify transactions among counterparties, thereby limiting exposure to credit-related and performance-related risks.

Foreign Currency Risk: We use currency forward contracts and cross currency swaps to manage our exposure to fluctuations in currency rates on third party and intercompany transactions denominated in currencies other than the functional currency of the legal entity. We hedge such exposures with currency forward contracts and cross currency swaps denominated in the same currency and with similar terms as the underlying exposure, and therefore, the instruments are effective at generating offsetting changes in the fair value or cash flows of the hedged item or transaction. All derivative contracts used to manage foreign currency risk are measured at fair value and reported as assets or liabilities on the balance sheet. Changes in fair value are reported in earnings or deferred, depending on the nature and effectiveness of the hedging relationship.

Ineffectiveness, if any, in a hedging relationship is recognized immediately into earnings. If the hedging relationship is not highly effective in generating offsetting cash flows or changes in fair value, we would recognize the change in the fair value of the currency forward contract in other income (expense), net. There was no ineffectiveness in 2012, 2011, or 2010.

Fair Value Measurements

We have certain assets and liabilities that are carried at fair value on a recurring basis in the financial statements, for which we determine the appropriate level in the fair value input hierarchy for each fair value measurement. The fair value hierarchy prioritizes the inputs, which refer broadly to assumptions that market participants would use in pricing an asset or liability, into three levels. It gives the highest priority to quoted prices in active markets for identical assets or liabilities and the lowest priority to unobservable inputs. The level in the fair value hierarchy within which a fair value measurement in its entirety falls is determined based on the lowest level input that is significant to the fair value measurement in its entirety. Level 1 inputs are quoted prices (unadjusted) in active markets for identical assets or liabilities that we have the ability to access at the measurement date. Level 2 inputs are inputs other than quoted prices within Level 1 that are observable for the asset or liability, either directly or indirectly, such as quoted prices for similar assets or liabilities in active markets, interest rates, exchange rates, and yield curves observable at commonly quoted intervals. Level 3 inputs are unobservable inputs for the asset or liability.

Derivatives

All of our derivatives are valued based on Level 2 inputs. Our currency forwards are valued based on readily available published indices for currency exchange rates.

Pension

The fair values of our Level 1 pension assets are determined based on quoted market prices in active markets for identical assets. The fair values of our Level 2 pension assets are based on the net asset values of the funds, which are based on quoted market prices of the underlying investments. Our Level 3 assets include an insurance contract and a real estate fund. The fair value of the insurance contract held by one of our non-U.S. plans is based on the contractual terms of the arrangement with the insurance company. The fair value of the real estate fund is based on the net asset value of shares held at year end.

ITEM 8. FINANCIAL STATEMENTS AND SUPPLEMENTARY DATA

CYTEC INDUSTRIES INC. AND SUBSIDIARIES CONSOLIDATED BALANCE SHEETS

December 31, (Dollars in millions, except per share amounts)	2012	2011
Assets		
Current assets		
Cash and cash equivalents	\$ 179.3	\$ 415.8
Trade accounts receivable, less allowance for doubtful accounts of \$4.7 and \$1.3 in 2012 and 2011, respectively	263.6	184.2
Other accounts receivable	39.1	28.3
Inventories	267.2	186.5
Deferred income taxes	37.8	34.9
Other current assets	18.9	13.4
Current assets held for sale	410.8	424.7
Total current assets	1,216.7	1,287.8
Investment in associated companies	1.7	-
Plants, equipment and facilities, at cost	1,310.4	1,109.8
Less: accumulated depreciation	(475.1)	(385.1)
Net plant investment	835.3	724.7
Acquisition intangibles, net of accumulated amortization of \$43.9 and \$34.7 in 2012 and 2011, respectively	183.7	12.2
Goodwill	525.3	314.5
Deferred income taxes	8.9	16.3
Other assets	88.7	87.1
Non-current assets held for sale	1,061.8	1,094.1
Total assets	\$3,922.1	\$3,536.7
Liabilities		
Current liabilities		
Accounts payable	\$ 176.4	\$ 118.9
Short-term borrowings	3.0	3.5
Current maturities of long-term debt	136.1	-
Accrued expenses	174.0	126.1
Income taxes payable	51.4	20.8
Deferred income taxes	0.6	0.6
Current liabilities held for sale	265.9	252.0
Total current liabilities	807.4	521.9
Long-term debt	567.4	635.9
Pension and other postretirement benefit liabilities	275.5	277.0
Other noncurrent liabilities	198.3	208.3
Deferred income taxes	70.9	41.2
Non-current liabilities held for sale	198.3	159.1
Stockholders' equity		
Preferred stock, 20,000,000 shares authorized; none issued and outstanding	-	-
Common stock, \$.01 par value per share, 150,000,000 shares authorized; issued 49,618,861 in 2012 and 49,586,198 in 2011	0.5	0.5
Additional paid-in capital	465.6	461.2
Retained earnings	1,641.3	1,476.4
Accumulated other comprehensive loss	(65.1)	(66.5)
Treasury stock, at cost, 4,672,700 shares in 2012 and 4,077,360 shares in 2011	(243.3)	(185.0)
Total Cytec Industries Inc. stockholders' equity	1,799.0	1,686.6
Noncontrolling interests	5.3	6.7
Total equity	1,804.3	1,693.3
Total liabilities and stockholders' equity	\$3,922.1	\$3,536.7

See accompanying Notes to Consolidated Financial Statements

**CYTEC INDUSTRIES INC. AND SUBSIDIARIES
CONSOLIDATED STATEMENTS OF INCOME**

Years ended December 31, (Dollars in millions, except per share amounts)	2012	2011	2010
Net sales	\$1,708.1	\$1,415.9	\$1,223.4
Manufacturing cost of sales	1,181.5	992.2	861.6
Selling and technical services	147.8	127.2	113.4
Research and process development	52.9	45.0	38.1
Administrative and general	136.6	96.1	93.6
Amortization of acquisition intangibles	9.0	3.2	3.2
Net (loss) gain on sale of assets	(16.7)	3.3	-
Earnings from operations	163.6	155.5	113.5
Other expense, net	(1.7)	(5.1)	(5.9)
Net loss on early extinguishment of debt	(0.2)	(0.3)	(0.8)
Equity in earnings of associated companies	(0.2)	-	-
Interest expense, net	30.1	35.8	33.2
Earnings from continuing operations before income taxes	131.4	114.3	73.6
Income tax provision	37.3	28.3	6.6
Earnings from continuing operations	94.1	86.0	67.0
Earnings from operations of discontinued business, net of tax	112.6	90.3	108.1
Net (loss) gain on sale of discontinued operations, net of tax	(16.6)	34.6	-
Earnings from discontinued operations, net of tax	96.0	124.9	108.1
Net earnings	190.1	210.9	175.1
Less: Net earnings attributable to noncontrolling interests	(2.1)	(3.1)	(2.8)
Net earnings attributable to Cytec Industries Inc.	\$ 188.0	\$ 207.8	\$ 172.3
Earnings per share attributable to Cytec Industries Inc.			
Basic earnings per common share			
Continuing operations	\$ 2.04	\$ 1.78	\$ 1.36
Discontinued operations	2.04	2.51	2.13
	\$ 4.08	\$ 4.29	\$ 3.49
Diluted earnings per common share			
Continuing operations	\$ 2.01	\$ 1.75	\$ 1.35
Discontinued operations	2.01	2.49	2.11
	\$ 4.02	\$ 4.24	\$ 3.46
Dividends per common share	\$ 0.50	\$ 0.50	\$ 0.05

See accompanying Notes to Consolidated Financial Statements

**CYTEC INDUSTRIES INC. AND SUBSIDIARIES
CONSOLIDATED STATEMENTS OF COMPREHENSIVE INCOME**

Years ended December 31, (Dollars in millions)	2012	2011	2010
Net income including noncontrolling interest	\$190.1	\$210.9	\$175.1
Other comprehensive income (loss), net of tax			
Pension liability adjustment	(27.9)	(15.7)	(21.8)
Unrealized net gain on derivative instruments	—	0.4	1.6
Translation adjustments	28.8	(36.7)	(9.6)
Total other comprehensive income (loss), net of tax	0.9	(52.0)	(29.8)
Comprehensive income including noncontrolling interest	191.0	158.9	145.3
Less: Comprehensive income attributable to noncontrolling interest	(1.6)	(3.2)	(3.4)
Comprehensive income attributable to Cytec Industries Inc.	\$189.4	\$155.7	\$141.9

See accompanying Notes to Consolidated Financial Statements

**CYTEC INDUSTRIES INC. AND SUBSIDIARIES
CONSOLIDATED STATEMENTS OF CASH FLOWS**

Years ended December 31, (Dollars in millions)	2012	2011	2010
Cash flows provided by (used in) operating activities			
Net earnings	\$ 190.1	\$ 210.9	\$ 175.1
Earnings from discontinued operations	(96.0)	(124.9)	(108.1)
Earnings from continuing operations	94.1	86.0	67.0
Noncash items included in earnings from continuing operations:			
Depreciation	58.6	45.0	37.4
Amortization	14.1	8.7	9.0
Share-based compensation	11.3	11.1	10.2
Deferred income taxes	(29.8)	8.1	(8.7)
Gain on sale of assets	—	(3.3)	(2.3)
Non-cash loss on disposal of assets	16.7	—	0.0
Loss on early extinguishment of debt	0.2	0.3	0.8
Unrealized (gain) loss on derivative instruments	(4.5)	2.1	(0.8)
Other	0.1	—	0.3
Changes in operating assets and liabilities (excluding effects of divestiture):			
Trade accounts receivable	(9.0)	(44.2)	(26.0)
Other receivables	12.4	5.7	(4.9)
Inventories	(17.6)	(29.3)	(17.0)
Other assets	0.5	(3.2)	(4.2)
Accounts payable	(1.7)	26.9	29.1
Accrued expenses	23.3	(11.0)	25.6
Income taxes payable	27.5	(4.2)	4.0
Other liabilities	(28.5)	(37.1)	(58.7)
Net cash provided by operating activities of continuing operations	167.7	61.6	60.8
Net cash provided by operating activities of discontinued operations	146.0	150.2	218.0
Net cash provided by operating activities	313.7	211.8	278.8
Cash flows provided by (used in) investing activities:			
Additions to plants, equipment and facilities	(145.3)	(78.9)	(81.5)
Acquisition of businesses, net of cash received	(449.3)	—	—
Net proceeds received on sale of assets	—	3.4	0.3
Net cash used in investing activities of continuing operations	(594.6)	(75.5)	(81.2)
Net cash provided by (used in) investing activities of discontinued operations	84.7	117.8	(44.3)
Net cash (used in) provided by investing activities	(509.9)	42.3	(125.5)
Cash flows provided by (used in) financing activities:			
Proceeds from long-term debt	318.1	—	—
Payments on long-term debt	(268.4)	(5.9)	(34.3)
Change in short-term borrowings	(0.5)	(2.8)	(4.9)
Cash dividends	(25.9)	(27.1)	(3.8)
Proceeds from the exercise of stock options	28.0	8.1	20.5
Purchase of treasury stock	(99.9)	(196.1)	0.0
Excess tax benefits from share-based payment arrangements	5.9	1.5	2.9
Net cash settlement of cross currency swaps	—	—	(14.0)
Other	(1.3)	10.8	0.0
Net cash used in financing activities	(44.0)	(211.5)	(33.6)
Effect of currency rate changes on cash and cash equivalents	3.7	(10.1)	1.9
(Decrease) increase in cash and cash equivalents	(236.5)	32.5	121.6
Cash and cash equivalents, beginning of period	415.8	383.3	261.7
Cash and cash equivalents, end of period	\$ 179.3	\$ 415.8	\$ 383.3

See accompanying Notes to Consolidated Financial Statements

**CYTEC INDUSTRIES INC.
CONSOLIDATED STATEMENTS OF STOCKHOLDERS' EQUITY**

Years ended December 31, 2012, 2011, and 2010 (Dollars in millions)	Common Stock	Additional Paid-in Capital	Retained Earnings	Pension Liabilities	Unrealized net (losses) gains on cash flow hedges	Cumulative Translation Adjustments	Treasury Stock	Noncont- rolling interest	Total
Balance at December 31, 2009	\$0.5	\$451.0	\$1,123.2	\$(163.2)	\$(2.0)	\$181.2	\$ (31.8)	\$ 4.2	\$1,563.1
Net earnings	-	-	172.3	-	-	-	-	2.8	175.1
Other comprehensive income:									
Pension liability adjustment, net of taxes of \$24.7	-	-	-	(21.8)	-	-	-	-	(21.8)
Unrealized net gain on derivative instruments, net of taxes of \$1.0	-	-	-	-	1.6	-	-	-	1.6
Translation adjustments	-	-	-	-	-	(10.2)	-	0.6	(9.6)
Comprehensive income								\$ 3.4	\$ 145.3
Dividends—noncontrolling interests	-	-	-	-	-	-	-	(1.3)	(1.3)
Dividends:									
Common stock outstanding	-	-	(2.5)	-	-	-	-	-	(2.5)
Deferred and unvested common stock	-	-	-	-	-	-	-	-	-
Share-based compensation	-	7.7	-	-	-	-	2.5	-	10.2
Exercise of stock options	-	(8.8)	-	-	-	-	29.3	-	20.5
Excess tax benefit on stock options	-	1.6	-	-	-	-	-	-	1.6
Balance at December 31, 2010	\$0.5	\$451.5	\$1,293.0	\$(185.0)	\$(0.4)	\$171.0	\$ 0.0	\$ 6.3	\$1,736.9
Net earnings	-	-	207.8	-	-	-	-	3.1	210.9
Other comprehensive income:									
Pension liability adjustment, net of taxes of \$6.5	-	-	-	(15.7)	-	-	-	-	(15.7)
Unrealized net gain on derivative instruments, net of taxes of \$0.2	-	-	-	-	0.4	-	-	-	0.4
Translation adjustments	-	-	-	-	-	(36.8)	-	0.1	(36.7)
Comprehensive income								\$ 3.2	\$ 158.9
Dividends—noncontrolling interests	-	-	-	-	-	-	-	(2.8)	(2.8)
Dividends:									
Common stock outstanding	-	-	(24.3)	-	-	-	-	-	(24.3)
Deferred and unvested common stock	-	0.1	(0.1)	-	-	-	-	-	-
Share-based compensation	-	10.1	-	-	-	-	1.0	-	11.1
Exercise of stock options	-	(2.0)	-	-	-	-	10.1	-	8.1
Purchase of treasury stock	-	-	-	-	-	-	(196.1)	-	(196.1)
Excess tax benefit on stock options	-	1.5	-	-	-	-	-	-	1.5
Balance at December 31, 2011	\$0.5	\$461.2	\$1,476.4	\$(200.7)	\$(0.0)	\$134.2	\$(185.0)	\$ 6.7	\$1,693.3

CYTEC INDUSTRIES INC.
CONSOLIDATED STATEMENTS OF STOCKHOLDERS' EQUITY (CONTINUED)

Years ended December 31, 2012, 2011, and 2010 (Dollars in millions)	Common Stock	Additional Paid-in Capital	Retained Earnings	Pension Liabilities	Unrealized net (losses) gains on cash flow hedges	Cumulative Translation Adjustments	Treasury Stock	Noncont- rolling interest	Total
Balance at December 31, 2011	\$0.5	\$461.2	\$1,476.4	\$(200.7)	\$0.0	\$134.2	\$(185.0)	\$ 6.7	\$1,693.3
Net earnings	-	-	188.0	-	-	-	-	2.1	190.1
Other comprehensive income:									
Pension liability adjustment, net of taxes of \$11.9	-	-	-	(27.9)	-	-	-	-	(27.9)
Translation adjustments	-	-	-	-	-	29.3	-	(0.5)	28.8
Comprehensive income								\$ 1.6	\$ 191.0
Dividends—noncontrolling interests	-	-	-	-	-	-	-	(3.0)	(3.0)
Dividends:									
Common stock outstanding	-	-	(22.9)	-	-	-	-	-	(22.9)
Deferred and unvested common stock	-	0.2	(0.2)	-	-	-	-	-	-
Share-based compensation	-	9.5	-	-	-	-	1.8	-	11.3
Exercise of stock options	-	(11.8)	-	-	-	-	39.8	-	28.0
Purchase of treasury stock	-	-	-	-	-	-	(99.9)	-	(99.9)
Equity award modification reclass to liability	-	0.6	-	-	-	-	-	-	0.6
Excess tax benefit on stock options	-	5.9	-	-	-	-	-	-	5.9
Balance at December 31, 2012	\$0.5	\$465.6	\$1,641.3	\$(228.6)	\$0.0	\$163.5	\$(243.3)	\$ 5.3	\$1,804.3

See accompanying Notes to Consolidated Financial Statements

CYTEC INDUSTRIES INC.**NOTES TO CONSOLIDATED FINANCIAL STATEMENTS**

(Currencies in millions, except per share amounts, unless otherwise indicated)

1. SUMMARY OF SIGNIFICANT ACCOUNTING POLICIES**A. Nature of Business and Consolidation**

Policy: We are a global specialty materials and chemicals company focused on developing, manufacturing and selling value-added products. Our products serve a diverse range of end markets including aerospace and industrial materials, mining and plastics. We use our technology and application development expertise to create chemical and material solutions that are formulated to perform specific and important functions for our customers. We operate on a global basis with 49% of our 2012 revenues in North America, 30% in Europe, Middle East, and Africa, 13% in Asia-Pacific and 8% in Latin America. We have manufacturing and research facilities located in 15 countries excluding Coating Resins. When including our Coating Resins facilities the total increases to 19 countries. The consolidated financial statements include the accounts of Cytec Industries Inc. and our subsidiaries on a consolidated basis. The footnotes relate to continuing operations except where noted otherwise. Intercompany transactions and balances have been eliminated. The equity method of accounting is used for investments in associated companies that we do not control, but for which we have the ability to exercise significant influence on operating and financial policy.

B. Inventories: Inventories are stated at the lower of cost or market. We determine cost using the first-in, first-out method.

C. Currency Translation: Operations in our international subsidiaries are recorded in local currencies which are also the functional currencies for financial reporting purposes. The results of operations for our international subsidiaries are translated from local currencies into U.S. dollars ("USD") using the average currency rate during each period which approximates the results that would be obtained using actual currency rates on the dates of individual transactions. Assets and liabilities are translated using currency rates at the end of the period with translation adjustments recorded in accumulated translation adjustments and recognized as a component of accumulated other comprehensive income ("OCI"). Gains and losses on foreign currency transactions, which represent the translation of transactions denominated in currencies other than the functional

currency of the impacted legal entity, are recorded as incurred in other expense, net.

D. Depreciation: Depreciation is provided on a straight line basis over the estimated useful lives of the assets. When these assets are retired or disposed of, the net book value of assets are removed from the consolidated balance sheet and the net gain or loss is included in the determination of earnings from operations. Effective January 1, 2012, we changed our method of depreciation for the majority of our North American fixed assets from straight line composite depreciation to straight line by individual asset. We believe that the straight line depreciation method for individual assets is preferable to the composite method because it is a more precise method of allocating historical cost and results in a consistent depreciation policy for all of our locations. We also revised our estimates of useful lives. See Note 9 for further discussion regarding our changes in depreciation and the effective date of our changes. When depreciable assets under the straight line composite method were sold or otherwise retired from service, unless a major change in the composition of an asset class had occurred, their costs plus demolition costs less amounts realized on sale or salvage were charged or credited to the accumulated depreciation account.

Expenditures for maintenance and repairs are charged to current operating expenses. Acquisitions, additions and betterments, either to provide necessary capacity, improve the efficiency of production units, modernize or replace older facilities or to install equipment for protection of the environment, are capitalized. We capitalize interest costs incurred during the period of construction of plants and equipment.

E. Impairment of Long-Lived Assets and Long-Lived Assets to be Disposed Of: Long-lived assets are reviewed for impairment whenever events or changes in circumstances indicate that the carrying amount of an asset or asset group may not be recoverable. Recoverability of assets to be held and used is measured by a comparison of the carrying amount of the assets to the future undiscounted net cash flows expected to be generated by the assets. If such assets are considered to be impaired, the impairment to be recognized is measured by the amount by which the carrying amount of the assets exceeds the fair value of the assets and would be charged to income. Assets to be disposed of are reported at the lower of the carrying amount or fair value less the costs to sell.

F. Goodwill and Intangible Assets: We have defined our reportable segments as our reporting units for our goodwill accounting. We test goodwill

for impairment on an annual basis as of October 1st and more often if events occur or circumstances change that would likely reduce the fair value of a reporting unit to an amount below its carrying value. When necessary, we record charges for goodwill impairments for the amount by which the implied fair value of goodwill is less than its carrying value.

For our 2012 goodwill impairment test, we applied the provision of Accounting Standards Update (“ASU”) No. 2011-08, *Intangibles – Goodwill and Other*, issued by the Financial Accounting Standards Board (“FASB”), that allows us to first assess qualitative factors to determine whether the existence of events or circumstances leads to a determination that it is more likely than not (i.e. – greater than 50% probability) that the fair value of the reporting unit is less than its carrying amount. If, after assessing the totality of the facts and circumstances, we determine it is not more likely than not that the fair value of the reporting unit is less than its carrying amount, then performing the two-step impairment test, described below, is unnecessary. If we determined otherwise, we would be required to perform the two-step goodwill impairment test. For our qualitative assessment of the reporting unit, we consider all relevant facts and circumstances, including the excess fair value from the most recent fair value calculation; circumstances that could cause significant changes to the most recent carrying value calculation; the overall financial performance of the reporting unit compared to previous projections; the estimated financial performance projected in the near and long term, such as EBITDA and cash flows; industry and market conditions, including overall market-multiple metrics, competitive environment and demand for our products; overall macroeconomic conditions including our ability to access capital; and changes in management, key personnel or strategy for the reporting unit. More weight is placed on events or circumstances that most affect a reporting unit’s fair value or carrying amount of its net assets.

If we determined that we were required to perform the two-step goodwill impairment test, it begins by comparing the reporting unit’s fair value to its carrying value. We initially use a market multiple approach (1A) to estimate a range of fair values by reporting unit, and then use a discounted cash flow approach (1B) if the market multiple approach indicates that a potential impairment might exist to refine and reaffirm the results of the first test. Due to the cyclical nature of our reporting units, market multiple values are determined utilizing a three-year average of EBITDA. The three-year period is comprised of the prior year, current year and one year of projected amounts. If the reporting unit’s estimated fair value at the low end of the range is

close to, in our judgment, or below the reporting unit’s carrying value, we refine the calculation using discounted cash flows to calculate a point estimate of the reporting unit’s fair value, as opposed to a range. If the discounted cash flow approach yields a fair value estimate less than the reporting unit’s carrying value, we would proceed to step two of the impairment test which is used to measure the amount of the impairment loss. In the second step, the implied fair value of the reporting unit’s goodwill is determined by allocating the reporting unit’s fair value to all of its assets and liabilities other than goodwill in a manner similar to a purchase price allocation. The resulting implied fair value of the goodwill that results from the application of this second step would then be compared to the carrying amount of the goodwill and an impairment charge would be recorded for the difference.

Intangible assets are amortized on a straight line basis over their respective estimated useful lives. Intangible assets with determinable useful lives are reviewed for impairment whenever events or changes in circumstances indicate that the carrying amount of an asset or asset group may not be recoverable. Recoverability of assets to be held and used is measured by a comparison of the carrying amount of the assets to the future undiscounted net cash flows expected to be generated by the assets. If such assets are considered to be impaired, the impairment to be recognized is measured by the amount by which the carrying amount of the assets exceeds the fair value of the assets and would be charged to income.

G. Cash and Cash Equivalents: Securities with maturities of three months or less when purchased are considered to be cash equivalents.

H. Financial Instruments: Certain financial instruments are recorded at cost which approximates fair value such as cash and cash equivalents, receivables, certain other assets, accounts payable, and certain other liabilities. Fair values are determined through a combination of management estimates and information obtained from third parties using the latest available market data. Long-term debt is carried at amortized cost.

I. Derivative Instruments and Hedging Activities: We use derivative instruments in accordance with our established policies to manage exposure to fluctuations in currency rates, interest rates, and, at times, certain commodity costs. We do not hold or issue derivative financial instruments for trading or speculative purposes. We enter into financial instrument transactions with either major financial institutions or highly-rated counterparties and make reasonable attempts to diversify transactions

among counterparties, thereby limiting exposure to credit-related and performance-related risks.

Foreign Currency Risk: We use currency forward contracts and have used cross currency swaps to manage our exposure to fluctuations in currency rates on third party and intercompany transactions denominated in currencies other than the functional currency of the legal entity. We hedge such exposures with currency forward contracts and, until recently, cross currency swaps denominated in the same currency and with similar terms as the underlying exposure, and therefore, the instruments are effective at generating offsetting changes in the fair value or cash flows of the hedged item or transaction. All derivative contracts used to manage foreign currency risk are measured at fair value and reported as assets or liabilities on the balance sheet. Changes in fair value are reported in earnings or deferred, depending on the nature and effectiveness of the hedging relationship. Ineffectiveness, if any, in a hedging relationship is recognized immediately into earnings. If the hedging relationship is not highly effective in generating offsetting cash flows or changes in fair value, we recognize the change in the fair value of the currency forward contract in other expense, net.

Commodity Price Risk: From time to time and through June 2011, we have used natural gas forward purchase contracts to hedge a portion of our utility requirements at certain of our North American manufacturing facilities. When used, these forward contracts, which were highly effective at achieving offsetting cash flows of the underlying natural gas purchases, were designated as cash flow hedges and were reported on the consolidated balance sheets at fair value, with the effective portion of the hedged item included in accumulated other comprehensive income/(loss) on an after-tax basis. Gains and losses were reclassified into earnings, as a component of manufacturing cost of sales, in the period the hedged natural gas purchases affected earnings. If the derivative was no longer highly effective in achieving offsetting cash flows, subsequent changes in fair value were recorded in other expense, net. Any ineffectiveness was recognized in other expense, net in the current period. If the hedging relationship was terminated, we continued to defer the related gain or loss in accumulated other comprehensive income and included it as a component of the cost of the underlying hedged item. If the forecasted transaction was no longer likely to occur, we recognized the related gain or loss in other expense, net in that period. We did not terminate any hedges during 2011 and 2010. All hedged transactions that were forecasted to occur in 2011

and 2010 occurred as forecasted, and we did not hedge any new items in 2012. Ineffectiveness during these years was insignificant. The fair values of all of these instruments were based on a readily available published index for commodity prices.

J. Environmental and Other Contingent Liabilities: Accruals for environmental remediation, maintenance and operating costs directly related to remediation, and other contingent liabilities are recorded when it is probable that a liability has been incurred and the amount of the liability can be reasonably estimated. Accruals for environmental liabilities and other contingent liabilities are recorded as other liabilities with amounts expected to be paid out in the next twelve months classified as accrued expenses at undiscounted amounts.

Insurance/Self-Insurance

It is our practice to conduct an analysis of our self-insured and insured contingent liabilities annually and whenever circumstances change significantly. Included in these liabilities are workers' compensation, product liability and toxic tort claims.

Probable insurance recoveries for past and future indemnity costs are recorded in other receivables, to the extent collection is reasonably assured within the next twelve months, and longer term receivables are included in other assets at our best estimate of the ultimate expected receipts at undiscounted amounts. Defense and processing costs are expensed as incurred. Probable insurance recoveries for defense and processing costs are recognized only as actual costs are incurred.

Asset Retirement Obligations

We recognize the fair value of the liability for an asset retirement obligation in the period in which it is incurred if a reasonable estimate of fair value can be made. The fair value of the liability is added to the carrying amount of the associated asset and this additional carrying amount is depreciated over the life of the asset. The liability is accreted at the end of each period through charges to operating expense. If the obligation is settled for other than the carrying amount of the liability we recognize a gain or loss on settlement.

K. Income Taxes: Income taxes are accounted for under the asset and liability method. Deferred tax assets and liabilities are recognized for the future tax consequences attributable to differences between the financial statement carrying amounts of existing assets and liabilities and their respective tax basis and operating loss and tax credit carryforwards. A valuation allowance is provided

when it is more likely than not that some portion or all of the deferred tax assets will not be realized. We measure deferred tax assets and liabilities using enacted tax rates expected to apply to taxable income in the years in which those temporary differences are expected to be recovered or settled. The effect on deferred tax assets and liabilities of a change in tax rates is recognized in earnings in the period that includes the enactment date. If repatriation of the undistributed income of our international subsidiaries and associated companies is anticipated then income taxes are provided for such earnings.

We recognize the tax benefit from an uncertain tax position only if it is more likely than not that the tax position will be sustained on examination by the taxing authorities, based on the technical merits of the position. The tax benefits recognized in the financial statements from such a position are measured based on the largest benefit that has a greater than fifty percent likelihood of being realized upon settlement with the tax authorities. We recognize interest and penalties related to unrecognized tax benefits in income tax expense in the consolidated statements of income.

L. Postretirement Benefits: Costs of postretirement benefits are recognized as employees render the services necessary to earn the related benefits. We recognize an asset or liability for the overfunded or underfunded status of postretirement plans that we sponsor. Additionally, we record all unrecognized prior service costs and credits, unrecognized actuarial gains and losses and any unrecognized transition obligations or assets in accumulated other comprehensive income. Such amounts are reclassified into earnings as components of net periodic benefit cost/income pursuant to the recognition and amortization provisions of the current applicable accounting literature. Finally, we measure plan assets and benefit obligations as of the date of the employer's statement of financial position.

M. Revenue Recognition: We recognize revenue when persuasive evidence of an arrangement exists, the selling price is fixed or determinable, collection is reasonably assured and title and risk of loss has passed to our customers. Customer rebates are estimated and recognized as a reduction of sales as such rebates are being earned.

N. Stock-Based Compensation: We recognize our share-based compensation cost in an amount equal to the fair value of share-based payments and estimate a forfeiture rate for all share-based awards. We monitor share option exercise and employee termination patterns to estimate forfeiture rates within the valuation model.

O. Use of Estimates: The preparation of financial statements in conformity with U.S. generally accepted accounting principles ("GAAP") requires management to make estimates and assumptions. These estimates or assumptions affect the reported amounts and disclosures. For example, estimates are used when accounting for allowance for doubtful accounts, inventory valuations, useful lives of tangible and intangible assets, recoverability of goodwill, accrued expenses, environmental and other contingent liabilities, pension and other postretirement benefits, income tax valuation allowances and assumptions utilized in determining share-based compensation. Actual results could differ from these estimates. Accounting estimates require the use of judgment regarding uncertain future events and their related effects and, accordingly, may change as additional information is obtained.

P. Recently Adopted Accounting

Pronouncements: In May 2011, the FASB issued ASU No. 2011-04. The amendments in this ASU generally represent clarifications of fair value measurement, but also include some instances where a particular principle or requirement for measuring fair value or disclosing information about fair value measurements has changed. This ASU results in common principles and requirements for measuring fair value and for disclosing information about fair value measurements. On January 1, 2012, we adopted these amendments on a prospective basis and there was no impact on our consolidated financial statements.

In June 2011, the FASB issued ASU No. 2011-05, which requires entities to present items of net income and other comprehensive income either in a single continuous statement of comprehensive income or in two separate, but consecutive, statements of net income and other comprehensive income. This ASU eliminates the option to present the components of other comprehensive income as part of the statement of changes in stockholders' equity. The amendments in this ASU do not change the items that must be reported in other comprehensive income or when an item of other comprehensive income must be reclassified to net income. ASU 2011-05 was subsequently amended by ASU No. 2011-12, which deferred the requirement for companies to present reclassification adjustments for each component of accumulated other comprehensive income in both other comprehensive income and net income on the face of the financial statements. On January 1, 2012, we adopted the effective portions of ASU No. 2011-05, which are reflected in these financial statements.

2. ACQUISITIONS

Acquisition of Umeco plc

On July 20, 2012, we completed the acquisition of all of the outstanding shares of Umeco plc ("Umeco"), an international provider of composite and process materials, in an all-cash transaction at a cost of approximately \$423.8. To fund the transaction, we used approximately \$170.0 from the draw-down of our existing \$400.0 revolving credit facility (the "Revolving Credit Facility") with the balance funded by cash on hand. The acquisition is intended to strengthen our position as a leading manufacturer of composite materials, while offering significant opportunities for growth and value creation, particularly in industrial composites and process materials. The acquired Umeco business is being reported as a separate segment.

The acquisition is accounted for under the acquisition method of accounting in accordance with the FASB's Accounting Standards Codification ("ASC") Topic 805, *Business Combinations*. As such, the Umeco assets acquired and liabilities assumed are recorded at their acquisition-date fair values. Acquisition-related transaction costs are not included as a component of consideration transferred, but are accounted for as an expense in the period in which the costs are incurred. Any excess of the acquisition consideration over the fair value of assets acquired and liabilities assumed is allocated to goodwill.

The following table summarizes the preliminary estimated fair values of the assets acquired and liabilities assumed at the acquisition date. We are in the process of finalizing the valuation of certain assets acquired and liabilities assumed; thus, the amounts below are subject to change until finalized.

Cash	\$ 3.0
Trade receivables	65.2
Inventories	58.2
Other current assets	26.1
Plants, equipment and facilities	67.9
Amortizable intangible assets	175.2
Goodwill	184.4
Deferred tax assets	0.4
Other non-current assets	5.3
Deferred tax liabilities	(52.5)
Other current and non-current liabilities	(109.4)
Total acquisition consideration allocation	\$ 423.8

Goodwill recorded in connection with this acquisition was approximately \$184.4 which represents the significant opportunities for growth and value

creation by expanding our presence in the industrial composites sector, as well as the expected synergies from combining the acquired business with our existing business. All of the goodwill was assigned to the new segment. For tax purposes, the estimated amount of goodwill deductible for tax purposes over a 5 year period is \$7.1. The estimated goodwill non-deductible for tax purposes is approximately \$177.3.

The following information provides details about the estimated step-up in fair value and/or the estimated fair value at the acquisition date for some key balance sheet items.

Inventories

As of the effective date of the acquisition, inventory is required to be measured at fair value. Raw materials and work in process are valued at book value which is assumed to be a reasonable proxy for fair value. The fair values for finished goods inventory were determined based on estimated selling prices less the sum of (a) costs of selling and (b) a reasonable profit allowance for the selling effort. The estimated net step-up in fair value for finished goods was \$5.6.

Deferred taxes

In connection with the acquisition of Umeco, we acquired the stock of Umeco and therefore inherited the historical tax basis of its assets and liabilities, as well as its other tax attributes. As a result, we established deferred tax assets and liabilities with respect to the step-up to fair value of assets and liabilities for book purposes. We also inherited various tax uncertainties and valuation allowances, which were adjusted to reflect our judgments and estimates regarding the ultimate resolution of the items and consideration of the combined company activities. Any adjustments to our estimate of assets acquired and liabilities assumed may result in a change to our deferred tax assets and liabilities.

Property and equipment

As of the effective date of the acquisition, property and equipment are required to be measured at fair value. It is assumed that all property and equipment will be used in a manner that represents the highest and best use of those assets. The fair value of land assets was primarily determined through use of the market approach, while the fair value of land improvements and personal property (machinery and equipment and fixed assets – other) was primarily determined through use of the cost approach and corroborated with an income approach when appropriate. Our fair value adjustment to property and equipment has been made by obtaining an understanding of the nature,

amount and type of Umeco property and equipment as of July 20, 2012. The estimated step-up in fair value for property and equipment was \$4.9. The estimated step-up in fair value is preliminary and subject to change as we finalize assumptions.

Intangible assets include the following:

	Estimated Fair Value	Remaining Useful Lives (Years)
Customer relationships	\$141.9	16
Technology—Structural Materials: Aerospace & Defense	\$ 14.3	21
Technology—Structural Materials: Other industries	\$ 9.2	6
Trademarks and trade names	\$ 9.8	8

It is assumed that all intangible assets will be used in a manner that represents the highest and best use of those assets. The preliminary fair value of intangible assets was determined primarily using income approaches. This included the multi-period excess earnings valuation method for customer relationships and the relief-from-royalty valuation method for trademarks and trade names, and technology assets. Some of the more significant assumptions used in the development of intangible asset values, as applicable, include the amount and timing of projected future cash flows (including net sales, cost of sales, marketing, administrative and development expenses and working capital); the discount rate selected to measure the risks inherent in the future cash flows; the assessment of the asset's life cycle and the competitive trends impacting the asset; and royalty rates. The fair values of the intangible assets included above are preliminary and subject to change.

The fair value of the assets acquired includes trade receivables of \$65.2, virtually all of which are expected to be collected.

The purchase price allocation for the Umeco acquisition is preliminary and will be finalized upon collection of additional information regarding the fair values of assets acquired and liabilities assumed. The primary areas of the preliminary purchase price allocation that are not yet finalized include fair values of certain tangible assets and liabilities assumed, identifiable intangible assets, certain legal matters, income and non-income based taxes, and residual goodwill. For the year ended December 31, 2012, we recognized expenses for acquisition related costs of approximately \$8.4. These costs are included in the Consolidated Statements of Income for the period ended December 31, 2012 under "Administrative and general." From the acquisition date through December 31, 2012, we

recorded net sales of \$150.0 for the Umeco segment, and corresponding net operating earnings of \$1.0, which includes the expensing of the aforementioned net step-up in fair value for purchased finished goods of \$5.6.

The assets and liabilities arising from contingencies recognized as of the acquisition date are not significant to the consolidated financial statements.

Pro Forma Financial Information (Unaudited)

The results of operations of Umeco have been included in the consolidated statements of operations since the acquisition date of July 20, 2012. The following table reflects the unaudited pro forma consolidated results of operations as if the acquisition had taken place on January 1, 2011:

Years ended December 31	2012	2011
Net revenue	\$1,896.2	\$1,784.2
Net income attributable to Cytex	\$ 112.1	\$ 98.5
Diluted earnings per share from continuing operations	\$ 2.40	\$ 2.01

These amounts have been calculated after applying Cytex's accounting policies and adjusting the results of Umeco to reflect the additional depreciation and amortization that would have been charged assuming the fair value adjustments to property, plant and equipment, and intangible assets had been applied from January 1, 2011 with the consequential tax effects.

For the year ended December 31, 2012, material non-recurring pro forma adjustments include the removal of costs related to the acquisition of Umeco of \$20.2 including \$11.8 of transaction related costs included in legacy Umeco's consolidated statement of operations for the year ended December 31, 2012.

The unaudited pro forma information does not include any adjustments for any restructuring activities, operating efficiencies or cost savings.

Acquisition of manufacturing assets of Star Orechem International Private Limited

On March 30, 2012, we acquired the manufacturing assets of Star Orechem International Private Limited (SOIL), in Nagpur, Central India, in a cash transaction. We are in the process of completing and upgrading the capabilities of the acquired plant to meet appropriate safety and operating standards. Our expectation is that this work will be completed and we will begin production of our mining chemical products in the first half of 2014. The results of operations of the acquired business have been included in our In Process Separation segment

since April 1, 2012. The acquisition was funded from our cash on hand and has been accounted for as an acquisition of a business. Based on the condition of the acquired assets and the estimated costs to complete necessary upgrades, we have revised our preliminary estimate of the remaining net amount payable to SOIL under the purchase contract from \$7.5 to \$1.0, resulting in a purchase price of \$30.2.

The following table summarizes the final assigned fair values of the assets acquired and liabilities assumed as of March 30, 2012:

Inventories	\$ 1.1
Other current assets	0.4
Plants, equipment and facility	6.5
Identifiable intangibles	1.2
Goodwill	20.8
Other, net	0.2
Total purchase price	\$30.2

The goodwill recorded in connection with this acquisition is largely attributable to the capacity and potential for future strategic growth. None of the goodwill recognized is expected to be deductible for income tax purposes.

The amount allocated to intangibles represents the fair value of non-compete agreements, which were determined based on an independent appraisal. This fair value measurement is based on significant inputs not observable in the market and thus represents a Level 3 fair value measurement.

There were no material revenues or earnings related to SOIL included in our consolidated statement of income for the year ended December 31, 2012.

3. DISCONTINUED OPERATIONS AND OTHER DIVESTITURES

Discontinued operations

Coating Resins

In the second quarter of 2012, we committed to a plan to sell the assets and liabilities of our Coating Resins business. In conjunction with the plan, on May 11, 2012, we announced our agreement to sell our pressure sensitive adhesives ("PSA") product line of the Coating Resins segment to Henkel AG & Co. ("Henkel") for approximately \$105.0, including working capital of approximately \$15.0. As of June 30, 2012, we had met all the criteria for discontinued operations, and as a result, the results of operations of the former Coating Resins segment, including PSA, are reported as discontinued operations. The total assets and

liabilities that are included as held-for-sale in our consolidated balance sheets as of December 31, 2012 are approximately \$1,472.6 and \$464.2, respectively, and exclude those related to the PSA product line, which were sold in July 2012, as noted below. The results of operations of the former Coating Resins segment are reported as discontinued operations, and are therefore excluded from both continuing operations and segment results for all periods presented. The results of the PSA product line are included in discontinued operations up through its sale on July 31, 2012. All previously reported financial information has been revised to conform to the current presentation.

On July 31, 2012, we completed the sale of the PSA product line to Henkel under the terms noted above, subject to post-closing working capital adjustments. We received cash consideration of \$112.8 from the sale. We recorded an after-tax gain on the sale of \$8.6, which is included in Net (loss) gain on sale of discontinued operations, net of tax in the consolidated statements of income.

On October 9, 2012, we entered into a definitive agreement to divest our remaining Coating Resins business to Advent International, a global private equity firm for \$1,032.0 plus assumed liabilities of \$118.0 bringing the total value to \$1,150.0. The sale is expected to close following the satisfaction of regulatory requirements and other customary closing conditions. As a result, we recorded cumulative after-tax charges of \$25.2 in 2012 to adjust our carrying value of the disposal group to its fair value less cost to sell, based on the terms of the definitive agreement. The charges are included in Net (loss) gain on sale of discontinued operations, net of tax in the consolidated statements of income.

Building Block Chemicals

On February 28, 2011, we completed the sale of substantially all of the assets and certain liabilities of our Building Block Chemicals business (the "Business") to Cornerstone Chemical Company, an affiliate of HIG Capital, LLC (the "Purchaser"), pursuant to an Asset Purchase Agreement ("the Agreement") dated January 28, 2011, between the Company and the Purchaser. The total consideration received from the sale was \$175.7, including cash consideration of \$160.7 that we received at closing and a promissory note for \$15.0, due in six years and bearing interest at 7.0% annually. A cash payment of \$6.6 was made to the Purchaser in July 2011 as final settlement of the agreed working capital transferred, resulting in net realized consideration of \$169.1. The assets sold include our Fortier plant located in Westwego, Louisiana, personal property, inventory, accounts

receivable, contract rights and certain other assets that are used in or relate to the Business, all as further specified in the Agreement. Liabilities assumed by the Purchaser include accounts payable, contract liabilities, and certain environmental and product liabilities, and certain other liabilities that relate to the Business and are as specified in the Agreement. Certain liabilities relating to the Business were retained by us, including certain environmental, pension and post-retirement healthcare liabilities. In 2011, we

recorded an after-tax gain on the sale of \$34.6, which is included in Net (loss) gain on sale of discontinued operations, net of tax in the accompanying consolidated statements of income. The results of operations of the former Building Block Chemicals segment are reported as discontinued operations, and are therefore excluded from both continuing operations and segment results for all periods presented related to our former Coating Resins ("Coatings") and Building Block Chemicals ("BBC") segments.

The following table displays summarized activity in our condensed consolidated statements of operations for discontinued operations during the years ended December 31, 2012, 2011, and 2010.

Years ended December 31,	2012		2011			2010		
	Coatings	Total	Coatings	BBC	Total	Coatings	BBC	Total
Net sales	\$1,487.4	\$1,487.4	\$1,657.1	\$ 96.2	\$1,753.3	\$1,524.9	\$599.7	\$2,124.6
Earnings from operations of discontinued businesses before income taxes ⁽¹⁾⁽³⁾	\$ 183.3	\$ 183.3	\$ 118.9	\$ 10.0	\$ 128.9	\$ 121.8	\$ 44.3	\$ 166.1
Income tax expense on operations ⁽²⁾⁽³⁾	(70.7)	(70.7)	(36.5)	(2.1)	(38.6)	(44.0)	(14.0)	(58.0)
Gain on sale of discontinued operations	21.3	21.3	0.0	55.3	55.3	0.0	0.0	0.0
Income tax expense on gain on sale	(12.7)	(12.7)	0.0	(20.7)	(20.7)	0.0	0.0	0.0
Adjust to fair value, less cost to sell	(28.7)	(28.7)	0.0	0.0	0.0	0.0	0.0	0.0
Income tax benefit on adjustment	3.5	3.5	0.0	0.0	0.0	0.0	0.0	0.0
Earnings from discontinued operations, net of tax	\$ 96.0	\$ 96.0	\$ 82.4	\$ 42.5	\$ 124.9	\$ 77.8	\$ 30.3	\$ 108.1

(1) Included in earnings of discontinued operations before income tax expenses for the year ended December 31, 2012 were expenses of \$23.4 related to the Coating Resins sale process. For the years ending December 31, 2012, 2011, and 2010, includes net restructuring charges of \$1.6, \$20.8, and \$3.2, respectively, and environmental charges (credits) of \$1.7, (\$4.5), and \$4.7, respectively.

(2) Income tax expense on discontinued operations for the year ended December 31, 2012 includes a \$7.6 of tax expense on estimated unrepatriated earnings of international subsidiaries from the anticipated sale of Coating Resins.

(3) The assets and liabilities of the Coating Resins Segment were reclassified to held-for-sale effective June 30, 2012. Accordingly, depreciation and amortization were no longer recorded on these assets beginning July 1, 2012.

Assets and liabilities held for sale

The assets and liabilities of the former Coating Resins segment, including the PSA product line, are reported as assets and liabilities held for sale as of December 31, 2011. The PSA product line was divested during the third quarter of 2012. The following table displays a summary of the assets and liabilities held for sale as of December 31, 2012 and 2011.

December 31,	2012	2011
Assets		
Trade accounts receivable, net	\$ 192.5	\$ 212.4
Inventories, net	196.1	187.8
Other current assets	22.2	24.5
Plants, equipment and facilities, net	432.7	389.8
Acquisition intangibles, net	252.9	291.2
Goodwill, net	323.1	361.2
Other assets	53.1	51.9
	\$1,472.6	\$1,518.8
Liabilities		
Accounts payable	\$ 164.5	\$ 162.7
Accrued liabilities	100.8	88.1
Pension and other postretirement benefits	88.0	60.4
Deferred income taxes	51.8	37.1
Other liabilities	59.1	62.8
	\$ 464.2	\$ 411.1
Net assets held for sale	\$1,008.4	\$1,107.7

Other divestitures

On September 30, 2011, we sold our Stamford, Connecticut research and development facility for \$11.0 cash. The transaction included the leaseback of certain portions of the facility for a 7 year period, with an option to extend the lease for an additional 3 years. As part of the agreement, we were responsible for the remediation of certain environmental matters at the site and therefore, as a result of the environmental remediation obligation, we were precluded from recognizing the sale until the remediation was completed. On the date of the transaction, the carrying value of the facility exceeded the proceeds received by \$21.5. However, since the facility supports the operations of multiple asset groupings that have sufficient undiscounted cash flows to support the in-use value of the facility, no impairment charge was recorded at that time. Therefore, in the fourth quarter of 2011, we adjusted the estimated remaining useful life of the facility to the 7 year initial lease period and

began accelerating the depreciation over that period. In the fourth quarter of 2012, we completed remediation and recognized the sale. As a result, we recorded a pre-tax loss of \$16.7 in 2012 for the remaining excess carrying value, which is included in net (loss) gain on sale of assets in the consolidated statement of income.

During the first quarter of 2011, we sold a former manufacturing plant in Bogota, Colombia for which we recorded a net gain of \$3.3, which is recorded in Net (loss) gain on sale of assets in the accompanying consolidated statement of income for 2011.

During the first quarter of 2010, we sold our real estate at an inactive site for \$2.5 of which \$0.5 was received in cash and \$2.0 represents a promissory note due from the purchaser on or before January 15, 2015. The net gain of \$2.3 from this sale is recorded in other expense, net in the accompanying consolidated statements of income.

4. RESTRUCTURING OF OPERATIONS

In accordance with our accounting policy, restructuring costs are included in our corporate unallocated operating results for segment reporting purposes, which is consistent with management's view of its businesses. Aggregate pre-tax restructuring charges (credits) included in the consolidated statements of income were recorded by line item as follows:

	2012	2011	2010
Manufacturing cost of sales	\$ 3.5	\$ 0.9	\$ 5.3
Selling and technical services	3.1	–	(0.1)
Research and process development	0.5	–	(0.1)
Administrative and general	14.1	(0.1)	(0.6)
Total	\$21.2	\$ 0.8	\$ 4.5

Details of our 2012 restructuring initiatives are as follows:

In the third quarter of 2012, we approved plans to realign the supporting structure of our Umeco segment as we take advantage of synergies from the acquisition. These plans resulted in a restructuring charge of \$6.6 related to the severance costs and other benefits of 28 positions. The initiatives are expected to be substantially completed in 2013 and paid by the end of 2015.

In the second quarter of 2012, we launched initiatives in our corporate functions across sales, marketing, manufacturing, supply chain, research and development, and administrative functions to mitigate continuing costs following the anticipated sale of Coating Resins. These initiatives resulted in charges related to severance and employee benefits of \$14.7 associated with the elimination of 177 positions. These initiatives are expected to be substantially completed and paid by the end of by 2014.

The remaining reserve relating to the 2012 restructuring initiatives at December 31, 2012 is \$13.2.

Details of our 2010 restructuring initiatives are as follows:

In May 2010, we approved plans to exit the production of certain phosphorus derivative products at our Mt. Pleasant, Tennessee facility. These plans resulted in a restructuring charge of \$5.5 in 2010, of which \$0.4 related to the severance of 10 positions, \$1.7 related to asset write-offs, and \$3.4 related to decommissioning activities, all of which related to our In Process Separation segment. During 2011, we recorded an additional restructuring charge of \$1.1 related to these plans.

During 2012 we recorded a net favorable adjustment of \$0.2. All costs have been paid in full as of June 30, 2012.

Details of our 2009 restructuring initiatives are as follows:

In 2009, we initiated restructuring actions across all segments and corporate functions. These actions were taken in response to the downturn in the global economy, which especially impacted the automotive, construction and general industrial markets that we serve, and led to a significant reduction in our sales and operating profitability. The following summarizes the details of the restructuring initiatives launched in 2009, which resulted in \$13.6 of restructuring charges for the year ended December 31, 2009.

In 2009, we launched restructuring initiatives at several of our In Process Separation and Additive Technologies manufacturing locations, which resulted in restructuring charges totaling \$4.0 associated with severance and other employee benefits. The manufacturing locations impacted by these initiatives included:

- Conversion of our manufacturing facility in Antofagasta, Chile into a blending and distribution facility to support the Mining business and elimination of manufacturing functions at the site.
- Closure of our manufacturing facility in Bogota, Colombia.

The above manufacturing restructuring initiatives included the elimination of 43 positions. During 2010 we recorded an additional restructuring charge of \$0.2.

We launched restructuring initiatives across our Engineered Materials segment in response to inventory destocking by parts manufacturers that supply large commercial aircraft manufacturers as well as a sharper than expected decline in business and regional jet production rates. These initiatives resulted in \$3.6 of restructuring expenses for severance and employee benefits related to the elimination of 230 positions; during 2010 we recorded a net favorable adjustment of \$0.4.

We launched several initiatives throughout 2009 in our In Process Separation and Additive Technologies segments and corporate functions across sales, marketing, manufacturing, supply chain, research and development, and administrative functions, including our initiative to establish a shared services center. These initiatives resulted in \$6.0 of charges related to severance and

employee benefits associated with the elimination of 208 positions; during 2010 we recorded net favorable adjustments of \$0.8. During 2011, we recorded net favorable adjustments of \$0.3 and an additional restructuring charge of \$0.1 in 2012 related to our 2009 restructuring initiatives.

All of the aforementioned initiatives were substantially complete. The remaining reserve at December 31, 2012 of \$0.1 relating to 2009 restructuring initiatives is expected to be paid through 2014.

Restructuring Initiatives:	2009	2010	2011	2012	Total
Balance December 31, 2009	\$ 4.6	\$ 0.0	\$ 0.0	\$ 0.0	\$ 4.6
2010 charges (credits)	(1.0)	5.5	0.0	0.0	4.5
Non-cash items	(0.1)	(1.7) ⁽¹⁾	0.0	0.0	(1.8)
Cash payments	(2.0)	(2.3)	0.0	0.0	(4.3)
Currency translation adjustments	0.0	0.0	0.0	0.0	0.0
Balance December 31, 2010	\$ 1.5	\$ 1.5	\$ 0.0	\$ 0.0	\$ 3.0
2011 charges (credits)	(0.3)	1.1	0.0	0.0	0.8
Non-cash items	0.0	0.0	0.0	0.0	0.0
Cash payments	(1.0)	(2.3)	0.0	0.0	(3.3)
Currency translation adjustments	0.0	0.0	0.0	0.0	0.0
Balance December 31, 2011	\$ 0.2	\$ 0.3	\$ 0.0	\$ 0.0	\$ 0.5
2012 charges (credits)	0.1	(0.2)	0.0	21.3	21.2
Non-cash items	0.0	0.0	0.0	(0.1)	(0.1)
Cash payments	(0.2)	(0.1)	0.0	(8.3)	(8.6)
Currency translation adjustments	0.0	0.0	0.0	0.3	0.3
Balance December 31, 2012	\$ 0.1	\$ 0.0	\$ 0.0	\$ 13.2	\$ 13.3

(1) Represents write-offs of related to inventories and construction in progress at our Mt. Pleasant, Tennessee facility.

5. SHARE-BASED COMPENSATION

The fair value of each option or stock-settled share appreciation right, ("SARS") award is estimated on the date of grant using a binomial-lattice option valuation model. Stock-settled SARS are economically valued the same as stock options. The binomial-lattice model takes into account variables such as volatility, dividend yield, and risk-free interest rate. In addition, the binomial-lattice model considers the contractual term of the option, the probability that the option will be exercised prior to the end of its contractual life, and the probability of termination or retirement of the option holder in computing the value of the option. The weighted average assumptions for the years ended December 31, 2012, 2011, and 2010 are noted in the following table:

	2012	2011	2010
Expected life (years)	6.2	6.2	6.1
Expected volatility	41.9%	40.0%	43.3%
Expected dividend yield	1.01%	1.04%	0.19%
Risk-free interest rate	2.11%	3.36%	3.75%
Weighted-average fair value per option	\$19.91	\$20.83	\$16.73

The expected life of options granted is derived from the output of the option valuation model and represents the period of time that options granted are expected to be outstanding. Expected volatilities

are based on the combination of implied market volatility and our historical volatility. The risk-free rate for periods within the contractual life of the option is based on the U.S. Treasury yield curve in effect at the time of grant. As share-based compensation recognized in the consolidated statement of income is based on awards ultimately expected to vest, we incorporate the probability of pre-vesting forfeiture in determining the number of expected vested options. The forfeiture rate is based on the historical forfeiture experience and prospective actuarial analysis.

Stock Award and Incentive Plan:

The 1993 Stock Award and Incentive Plan, as amended on January 31, 2012, (the "1993 Plan" or "Amended Plan") provides for grants of a variety of awards, such as stock options (including incentive stock options and nonqualified stock options), non-vested stock (including performance stock), SARS (including those settled with common shares), and deferred stock awards and dividend equivalents. At December 31, 2012, there were approximately 5,900,000 shares reserved for issuance under the 1993 Plan, inclusive of 3,100,000 shares reserved for issuance for all outstanding share-based compensation grants.

Stock options and stock-settled SARS

We have utilized the stock option component of the 1993 Plan to provide for the granting of nonqualified stock options and stock-settled SARS with an exercise price at 100% of the market price on the

date of the grant. Options and stock-settled SARS are generally exercisable in installments of one-third per year commencing one year after the date of grant and annually thereafter, with contract lives of generally 10 years from the date of grant.

A summary of stock options and stock-settled SARS activity for the year ended December 31, 2012 is presented below:

Options and Stock-Settled SARS Activity:⁽¹⁾	Number of Units	Weighted Average Exercise Price Per Unit	Weighted Average Remaining Contractual Life (Years)	Aggregate Intrinsic Value
Outstanding at January 1, 2012	3,305,399	\$42.71		
Granted	470,809	50.33		
Exercised	(1,033,941)	36.81		
Forfeited	(69,537)	47.47		
Outstanding at December 31, 2012	2,672,730	\$46.22	5.7	\$60.4
Exercisable at December 31, 2012	1,849,254	\$45.22	4.5	\$43.7

(1) Options and stock-settled SARS in the table above include awards to all recipients, including those who are part of discontinued businesses.

During the year ended December 31, 2012, we granted 470,809 stock options. The weighted-average grant-date fair value of stock options and the stock-settled SARS granted during the years ended December 31, 2012, 2011, and 2010, was \$19.91, \$20.83, and \$16.73 per share, respectively. Total pre-tax compensation cost related to stock option and stock-settled SARS was \$7.6, \$6.9, and \$7.2 during the years ended December 31, 2012, 2011, and 2010, respectively. The total intrinsic value of stock options and stock-settled SARS exercised during the years ended December 31, 2012, 2011, and 2010 was \$26.3, \$7.9, and \$12.3 respectively. Treasury shares and newly issued shares have been utilized for stock option and stock-settled SARS exercises. The total fair value of stock options and stock-settled SARS vested during the years ended December 31, 2012, 2011, and 2010 was approximately \$6.6, \$6.8, and \$7.6 respectively.

As of December 31, 2012, there was approximately \$6.6 of total unrecognized compensation cost related to stock options and stock-settled SARS. That cost is expected to be recognized over a weighted-average period of 1.2 years as the majority of our awards vest over three years.

Total tax benefits realized from share-based awards was \$8.0, \$2.7, and \$4.4 for the years ended December 31, 2012, 2011, and 2010, respectively. Cash received from stock options exercised was \$28.0, \$8.1, and \$20.5 for the years ended December 31, 2012, 2011, and 2010, respectively.

Cash-settled SARS

Our 1993 Plan also provides for the granting of cash-settled SARS, which were granted during

2004 and 2005. Cash-settled SARS are liability-classified awards. Intrinsic value and cash used to settle cash-settled SARS was \$0.8, \$0.1, and \$0.1 for the years ended December 31, 2012, 2011, and 2010, respectively. Cash-settled SARS are exercisable in installments of one-third per year commencing one year after the date of grant and annually thereafter, with contractual lives of ten years from the date of grant. The total amount of before-tax expense/(income) recognized for cash-settled SARS was \$1.2, \$(1.2), and \$1.1 for the years ended December 31, 2012, 2011, and 2010, respectively. The liability related to our cash-settled SARS was \$1.7 and \$1.3 at December 31, 2012 and 2011, respectively.

Non-vested stock, non-vested stock units and performance stock

As provided under the 1993 Plan, we have also issued non-vested stock, non-vested stock units and performance stock. Non-vested stock and stock units are subject to certain restrictions on ownership and transferability that lapse upon vesting. Performance stock payouts are based on the attainment of certain financial performance objectives and may vary depending on the degree to which the performance objectives are met. We did not grant any performance stock in 2012, 2011, and 2010. During 2008, we granted performance stock awards for 47,927 shares (assuming par payout) to nine employees, which related to the 2010 performance period. Of these awards, 8,092 vested for which we recorded an expense of \$0.4 in 2010. All of the shares were distributed in January 2011.

A summary of non-vested stock and non-vested stock units for the year ended December 31, 2012 is presented below:

Non-vested Stock and Stock Units: ⁽¹⁾	Number of Units	Weighted Average Grant Date Fair Value Per Unit
Nonvested at January 1, 2012	180,930	\$40.40
Granted	77,822	50.79
Vested	(45,463)	18.67
Forfeited	(9,432)	46.84
Nonvested at December 31, 2012	203,857	\$47.75

(1) Non-vested stock and stock units in the table above include awards to all recipients, including those who are part of discontinued businesses.

During 2012, we granted 67,139 non-vested stock units to employees and 10,683 shares of non-vested stock to nine directors, which generally vest on the third anniversary of the date of grant. The weighted average fair value of the non-vested stock and non-vested stock units on the date of grant was \$50.79 per share which was equal to the closing market price of our stock on the date of the grant. The total amount of share-based compensation expense recognized for non-vested stock and non-vested stock units was \$3.4, \$2.4, and \$2.1 for the years ended December 31, 2012, 2011, and 2010, respectively. As of December 31, 2012, there was \$3.0 of total unrecognized compensation cost related to non-vested stock and stock units. That cost is expected to be recognized over a weighted-average period of 1.7 years.

Compensation cost related to all share based compensation arrangements capitalized in inventory as of December 31, 2012 and 2011 was approximately \$0.4 and \$0.3, respectively.

For awards granted prior to January 1, 2012, in the event of a "change in control" (as defined in the Amended Plan), unless specifically provided to the contrary in an award agreement or grant letter establishing an award, (i) any award carrying a right to exercise that was not previously exercisable and vested will become fully exercisable and vested, (ii) the restrictions, deferral limitations, payment conditions and forfeiture applicable to any other award, including non-employee directors' awards, granted under the amended Plan will lapse, and such awards will be deemed fully vested, and (iii) any performance conditions imposed with respect to awards (other than annual cash incentives) shall be deemed to be fully achieved. For awards granted on or after January 1, 2012, if after a "change in control" (as defined in the Amended Plan) the recipient's employment or independent contractor relationship is terminated by

the Company within two (2) years after the change of control without cause, or by such recipient for "good reason" (as defined in the Amended Plan) unless specifically provided to the contrary in an award agreement or grant letter establishing an award, (i) any award carrying a right to exercise that was not previously exercisable and vested will become fully exercisable and vested, (ii) the restrictions, deferral limitations, payment conditions and forfeiture applicable to any other award granted under the Amended Plan will lapse, and such awards will be deemed fully vested, and (iii) any performance conditions imposed with respect to awards (other than annual cash incentives) shall be deemed to be fully achieved.

As of December 31, 2012 and 2011, our Additional paid-in capital pool ("APIC Pool") which represents excess tax benefits available to absorb potential future tax deficiencies was \$77.2 and \$71.7, respectively.

In the second quarter of 2012, in an effort to retain key employees of the Coatings Resins business who could be impacted by the potential sale of Coating Resins, we agreed that if any such individual's employment with Cytec is terminated as a result of a sale of Coating Resins, we would pay such employee an amount equal to the intrinsic value of any unvested stock options and restricted stock units based on the closing price of Cytec stock on the date of the sale. As of June 30, 2012, when we determined we had met all the criteria for discontinued operations, we determined that these certain unvested stock options and restricted stock units that had been accounted for as equity awards should be reclassified to be accounted for as liability awards.

Accordingly, we recorded a liability of \$2.9 for these awards at June 30, 2012 by reclassifying \$1.7 of previously recognized expense out of Additional paid-in capital and recognized \$1.2 of additional expense. In the second half of 2012, an additional \$3.7 of expense was recognized related to these awards. During the fourth quarter new facts and circumstances regarding the timing of the close of the Coating Resins sale indicated that a portion of the awards previously reclassified to liability awards would vest prior to closing and were reclassified back to equity awards. Accordingly, we reclassified \$2.3 from the liability to Additional paid-in capital. The expense recorded for these liability awards was recognized in Earnings from operations of discontinued business, net of tax on the Consolidated Statement of Income.

At December 31, 2012, 88,611 shares of options and 25,015 restricted stock units, which are included as outstanding in the above tables, are being accounted for as liability awards. At December 31, 2012 the liability related to these awards was \$4.1.

6. EARNINGS PER SHARE (EPS)

Basic earnings per common share excludes dilution and is computed by dividing net earnings available to common stockholders by the weighted-average number of common shares outstanding (which includes shares outstanding, less performance and non-vested shares for which vesting criteria have not been met) plus deferred stock awards, weighted for the period outstanding. Diluted earnings per common share is computed by dividing net earnings available to common stockholders by the sum of the weighted-average number of common shares outstanding for the period adjusted (i.e., increased) for all additional common shares that would have

been outstanding if potentially dilutive common shares had been issued and any proceeds of the issuance had been used to repurchase common stock at the average market price during the period. Under this method, an increase in the fair market value of the Company's stock can result in a greater dilutive effect from potentially dilutive common shares. The proceeds are assumed to be the sum of the amount to be paid to the Company upon exercise of options, the amount of compensation cost attributed to future services and not yet recognized, and the amount of income taxes that would be credited to or deducted from capital upon exercise.

The following table sets forth the computation of basic and diluted earnings per common share for the years ended December 31, 2012, 2011, and 2010 (in thousands, except net earnings in millions and per share amounts):

Years Ended December 31,	2012	2011	2010
Numerator:			
Earnings from continuing operations	\$ 94.1	\$ 86.0	\$ 67.0
Earnings from discontinued operations, net of tax	93.9	121.8	105.3
Net earnings attributable to Cytec Industries Inc.	\$ 188.0	\$ 207.8	\$ 172.3
Denominator:			
Weighted average shares outstanding	46,034	48,449	49,339
Effect of dilutive shares:			
Options and stock-settled SARS	623	466	472
Non-vested shares and units	129	88	54
Diluted average shares outstanding	46,786	49,003	49,865
Basic earnings per common share:			
Earnings from continuing operations	\$ 2.04	\$ 1.78	\$ 1.36
Earnings from discontinued operations	2.04	2.51	2.13
Net earnings per common share attributable to Cytec Industries Inc.	\$ 4.08	\$ 4.29	\$ 3.49
Diluted earnings per common share:			
Earnings from continuing operations	\$ 2.01	\$ 1.75	\$ 1.35
Earnings from discontinued operations	2.01	2.49	2.11
Net earnings per common share attributable to Cytec Industries Inc.	\$ 4.02	\$ 4.24	\$ 3.46

The following table sets forth the anti-dilutive shares/units excluded from the above calculations because their inclusion would have had an anti-dilutive effect on earnings per share (in thousands):

Years ended December 31,	2012	2011	2010
Options	250	852	285
Stock-settled SARS	0	1,138	862
Non-vested shares and units	0	0	0
Total	250	1,990	1,147

7. DERIVATIVE FINANCIAL INSTRUMENTS AND CERTAIN HEDGING ACTIVITIES

Foreign Currency Derivative and Hedging Activities

Currency forward contracts

We periodically enter into currency forward contracts primarily to hedge currency fluctuations of transactions denominated in currencies other than the functional currency of the respective entity. At December 31, 2012, the principal transactions hedged involved accounts receivable and accounts payable. When hedging currency exposures, our practice is to economically hedge such exposures with forward contracts denominated in the same currency and with similar critical terms as the underlying exposure, and therefore, the instruments

are effective at generating offsetting changes in the fair value, cash flows or future earnings of the hedged item or transaction. The fair values of forward contracts are calculated each period. These forward contracts are not defined as hedging instruments and therefore, all changes in fair values are reported in other income (expense), net.

At December 31, 2012, net contractual amounts of forward contracts outstanding translated into USD

At December 31, 2012 and 2011, the currency and net notional amounts of forward contracts outstanding translated into USD equivalent amounts were as follows:

December 31, 2012		Buy										
Sell	U.S.		Canadian	Australian	Thai	Chilean	Mexican	Malaysian	Colombian	Pound	Norwegian	
	Dollar	Euro	Dollar	Dollar	Baht	Peso	Peso	Ringgit	Peso	Sterling	Krone	
U.S. Dollar	0.0	\$ 73.3	\$66.9	0.0	\$ 8.7	\$20.2	\$17.3	\$3.0	\$1.0	\$0.1	0.0	
Euro	0.0	0.0	0.0	0.0	0.0	0.0	0.0	0.0	0.0	0.0	\$1.6	
Pound Sterling	0.0	\$152.9	0.0	\$46.6	\$15.5	0.0	0.0	0.0	0.0	0.0	0.0	
Chinese Yuan	\$20.3	0.0	0.0	0.0	0.0	0.0	0.0	0.0	0.0	0.0	0.0	
Brazilian Real	\$ 3.5	0.0	0.0	0.0	0.0	0.0	0.0	0.0	0.0	0.0	0.0	
Japanese Yen	\$ 0.3	\$ 7.7	0.0	0.0	0.0	0.0	0.0	0.0	0.0	0.0	0.0	

December 31, 2011		Buy									
Sell	U.S.		Chilean	Canadian	Australian	Thai	Mexican	Pound	Norwegian		
	Dollar	Euro	Peso	Dollar	Dollar	Baht	Peso	Sterling	Krone		
U.S. Dollar	0.0	\$48.3	\$21.8	\$21.7	\$18.0	\$15.0	\$11.5	\$5.5	\$0.9		
Brazilian Real	\$8.4	0.0	0.0	0.0	0.0	0.0	0.0	0.0	0.0		
Norwegian Krone	0.0	\$51.5	0.0	0.0	0.0	0.0	0.0	0.0	0.0		
Pound Sterling	0.0	\$ 0.4	0.0	0.0	0.0	0.0	0.0	0.0	0.0		
Others	0.0	\$ 0.2	0.0	0.0	0.0	0.0	0.0	0.0	0.0		

Cash flow hedges

In the fourth quarter of 2011, we entered into a contract for the construction of certain manufacturing equipment, the payments of which were denominated in Swiss francs (CHF), and totaled approximately 7.3 CHF. These CHF payments exposed us to exchange rate fluctuations between CHF and USD. To hedge this risk, we entered into forward contracts to buy CHF and sell USD at agreed upon rates. To protect our consolidated earnings against the risk of foreign currency-related fluctuation associated with the forecasted CHF payments for the equipment, we designated the currency forward to buy CHF and sell USD on the forward's maturity date (the "hedging instrument") as a cash flow hedge of the foreign currency risks associated with our capitalization of the first, previously unhedged, forecasted CHF-denominated invoices. At hedge inception, we expected that the hedging relationship would be highly effective at achieving offsetting changes in cash flows attributable to the risk being hedged because the key features and terms (i.e., the currency, notional amount, and timing) for the forward and the respective hedged transactions closely match at inception.

totals \$438.9. Of this total, \$214.6 was attributed to the exposure in forward selling/purchase of USD, and \$162.2 and \$62.1 were attributable to the exposure in forward selling/purchase of Euros and pound sterling, respectively, translated into USD equivalent amounts. The net favorable (unfavorable) fair values of currency contracts, based on forward exchange rates at December 31, 2012 and 2011 were \$1.7 and (\$2.4), respectively.

The contracts settled in the first and third quarters of 2012, and there was no hedge ineffectiveness. Approximately \$0.1 was recorded in accumulated other comprehensive income at settlement, which was reclassified into earnings in the fourth quarter of 2012 due to the immaterial nature of the amount.

Cross currency swaps

We have used cross currency swaps to hedge the changes in the cash flows of certain Euro denominated intercompany loans receivable ("Euro loans") held by U.S. entities and to hedge a portion of our net investment in Cytec Surface Specialties SA/ NV (our largest Euro functional currency subsidiary).

The swaps were originally designated as cash flow hedges of the changes in value of the future Euro interest and principal receipts that resulted from changes in the USD to Euro exchange rates on certain Euro denominated intercompany loans receivable we have with one of our subsidiaries. Since the loans and underlying investment were denominated in Euros, we had foreign exchange exposure to the Euro/USD exchange rate changes. We hedged these foreign exchange exposures by using cross currency swaps with notional amounts of €207.9 (\$250.0), which were

expected to settle on October 1, 2015 ("ten year swaps"). At the initial principal exchange, we paid \$250.0 and received €207.9 from counterparties. At the final exchange of the ten year swaps, originally expected to be October 1, 2015, we were to pay €207.9 and receive \$250.0.

The swaps had fixed interest rates on both legs. We paid 4.52% interest per annum on the Euro notional amount and we received 6.0% interest per annum on the USD notional amount. The interest payment dates (April 1 and October 1) and Euro rates coincided with the Euro loans.

The swaps fixed the USD equivalent cash flows of the Euro loans and eliminated foreign exchange variability, since the notional amounts of the swaps equaled that of the loans, and all cash flow dates and interest rates coincided between the swaps and the loans; therefore no ineffectiveness was expected or occurred.

In September 2010, we de-designated our ten year swaps as hedging instruments due to the early settlement of a €41.6 portion of these swaps by one of our counterparties effective October 1, 2010. As a result of this termination, we executed a new cross currency swap effective October 1, 2010 to maintain the total notional amount of the ten year swaps at €207.9. With respect to this replacement swap, we paid 4.52% per annum on the Euro notional amount and received 5.80% per annum on the USD notional amount on each April 1 and October 1, through the maturity date of the swap, which was also expected to be on October 1, 2015. We concurrently designated all the ten year swaps as a net investment hedge of the value of one of our U.S. subsidiaries' net investment in our Belgium-based subsidiary, Cytec Surface Specialties SA/NV, against the risk of adverse foreign exchange movements in the USD value of the Euro. Since the critical terms of the ten year swaps match the critical terms of the net investment in Cytec Surface Specialties SA/NV, the ten year swaps were highly effective in offsetting the changes in the value of the net investment attributable to the change in USD value of the Euro.

In July 2012, we terminated all of our outstanding cross currency swaps to take advantage of the declining value of the Euro and to prepare for the anticipated divestiture of Coating Resins. The final payment of approximately \$1.8 to settle the swaps was based on the fair value of the swaps at the time of termination.

All cross currency swaps were recorded at fair value as either assets or liabilities. Each period we recorded the change in the fair value of the ten year swaps in accumulated other comprehensive income. For the ten year swaps, prior to its de-

designation as cash flow hedges in September 2010, we reclassified an amount out of accumulated other comprehensive income to the income statement to offset the foreign currency gain or loss on the remeasurement to USD of the Euro intercompany loans. The amount of such reclassification depended on changes in the USD/Euro exchange rate occurring during the period.

For cross currency swaps designated as a hedge of our net investment in Cytec Surface Specialties SA/NV, the fair value of the ten year swaps was calculated each period with changes in fair value reported in foreign currency translation adjustments within accumulated other comprehensive income (loss), net of tax. Such amounts reclassified to translation adjustments will remain in other comprehensive income (loss) until the complete or substantially complete liquidation of our investment in Cytec Surface Specialties SA/NV. We monitored the counterparty credit risk and the continued probability of the hedged cash flows as to amount and timing.

At December 31, 2011, the unfavorable fair value of the ten year cross currency swaps was \$13.2.

Commodity Derivative and Hedging Activities

We purchase natural gas for utility consumption at our manufacturing facilities and therefore, our overall profitability and operating cash flows are exposed to the variability in the market price. At times, to partially eliminate this variability, we used natural gas forward purchase contracts to hedge a portion of our utility requirements at certain of our North American manufacturing facilities through June 2011. These forward contracts, which were highly effective at achieving offsetting cash flows of the underlying natural gas purchases, had been designated as cash flow hedges of our forecasted natural gas purchases and reported on the consolidated balance sheets at fair value in other assets/liabilities, with the effective portion of the fair value of the forward contract included in accumulated other comprehensive income/(loss) on an after-tax basis. Any ineffectiveness, which represented the amount by which the cumulative change in the cash flows of the forward contract was not completely offset by the cumulative change in the cash flows of the hedged transaction, was recognized in other income (expense), net in the current period. During the years ended December 31, 2011 and 2010, there were no significant gains or losses reported in earnings for ineffectiveness, and we did not hedge any new items in 2012. Gains and losses were reclassified into earnings, as a component of manufacturing cost of sales, in the period the hedged natural gas purchases affected earnings. If the derivative was no longer highly effective in achieving offsetting cash flows, subsequent changes in fair value were recorded in

other income (expense), net. If the hedging relationship was terminated and the originally hedged transaction remained probable of occurring, the unrealized gain or loss associated with forward contracts remained in accumulated other comprehensive income and was recognized in earnings as a component of cost of sales in the period the originally hedged natural gas purchase affected earnings. If the forecasted transaction was no longer probable of occurring, we recognized the related gain or loss in other expense, net in that period.

In conjunction with the divestiture of the former Building Block Chemicals segment in the first quarter of 2011, we terminated our natural gas hedge contracts and, since June 2011, we no longer hold any natural gas forwards.

At December 31, 2012, we did not have derivative instruments that contained credit-related-risk contingent features or provisions that would trigger immediate settlement or require us to post collateral to our counterparties. Also as of December 31, 2012, we did not have any significant concentration of credit risk arising from our derivative instruments.

The following tables summarize the impact of derivative instruments on our consolidated balance sheets and consolidated statements of income:

	Asset Derivatives				Liability Derivatives			
	December 31, 2012		December 31, 2011		December 31, 2012		December 31, 2011	
	Balance Sheet Location	Fair Value	Balance Sheet Location	Fair Value	Balance Sheet Location	Fair Value	Balance Sheet Location	Fair Value
Derivatives designated as hedging instruments:								
Cross currency swaps	Other current assets	\$ -	Other current assets	\$0.3	Other noncurrent liabilities	\$ -	Other noncurrent liabilities	\$13.5
Foreign currency forwards					Accrued expenses	-	Accrued expenses	0.1
Total derivatives designated as hedging instruments:		\$ -		\$0.3		\$ -		\$13.6
Derivatives not designated as hedging instruments:								
Foreign currency forwards	Other current assets	3.2	Other current assets	0.3	Accrued expenses	1.5	Accrued expenses	2.7
Total derivatives not designated as hedging instruments:		\$3.2		\$0.3		\$1.5		\$ 2.7
Total derivatives		\$3.2		\$0.6		\$1.5		\$16.3

The following tables summarize the amounts and locations of our hedging derivatives' gains or (losses) recognized for the years ended December 31, 2012 and 2011:

Derivatives in Cash Flow Hedging Relationships:	Amount of Gain or (Loss) Recognized in OCI on Derivative (Effective Portion)		Location of Gain or (Loss) Recognized from Accumulated OCI into Income (Effective Portion)	Amount of Gain or (Loss) Reclassified from Accumulated OCI into Income (Effective Portion)	Location of Gain or (Loss) Recognized in Income on Derivative (Ineffective Portion and Amount Excluded from Effectiveness Testing)	Amount of Gain or (Loss) Recognized in Income on Derivative (Ineffective Portion and Amount Excluded from Effectiveness Testing)	
	Year Ended December 31,					Year Ended December 31,	
	2012	2011		2012	2011	2012	2011
Natural gas forwards	\$0.0	\$ 0.0	Manufacturing cost of sales	\$ 0.0	\$(2.1)	\$0.0	\$0.0
Foreign currency forwards	—	(0.1)	Other expense, net	(0.1)	0.0	—	0.0
Total	\$ —	\$(0.1)		\$(0.1)	\$(2.1)	\$ —	\$ —

Derivatives in Net Investment Hedging Relationships:	Amount of Gain or (Loss) Recognized in OCI on Derivative (Effective Portion)		Location of Gain or (Loss) Recognized from Accumulated OCI into Income (Effective Portion)	Amount of Gain or (Loss) Reclassified from Accumulated OCI into Income (Effective Portion)	Location of Gain or (Loss) Recognized in Income on Derivative (Ineffective Portion and Amount Excluded from Effectiveness Testing)	Amount of Gain or (Loss) Recognized in Income on Derivative (Ineffective Portion and Amount Excluded from Effectiveness Testing)	
	Year Ended December 31,					Year Ended December 31,	
	2012	2011		2012	2011	2012	2011
Cross currency swaps	\$7.8	\$ 3.3		\$ —	\$ —	\$ —	\$ —

The following table summarizes the amount and location of gains or (losses) recognized in income for our derivatives not designated as hedges for the years ended December 31, 2012, and 2011:

Derivatives not Designated as Hedging Instruments:	Location of Gain or (Loss) Recognized in Income on Derivative	Amount of Gain or (Loss) Recognized in Income on Derivative	
		Year Ended December 31,	Year Ended December 31,
		2012	2011
Foreign currency forwards	Other expense, net	\$0.2	\$(4.1)
Total		\$0.2	\$(4.1)

Fair Value Measurements

We have certain assets and liabilities that are carried at fair value on a recurring basis in the financial statements, for which we determine the appropriate level in the fair value hierarchy for each fair value measurement. The fair value hierarchy prioritizes the inputs, which refer broadly to assumptions market participants would use in pricing an asset or liability, into three levels. It gives the highest priority to quoted prices in active markets for identical assets or liabilities and the lowest priority to unobservable inputs. The level in the fair value hierarchy within which a fair value measurement in its entirety falls is determined based on the lowest level input that is significant to the fair value measurement in its entirety. Level 1 inputs are quoted prices (unadjusted) in active markets for identical assets or liabilities that the Company has the ability to access at the measurement date. Level 2 inputs are inputs other than quoted prices within Level 1 that are observable for the asset or liability, either directly or indirectly, such as quoted prices for similar assets or liabilities in active markets, interest rates, exchange rates, and yield curves observable at commonly quoted intervals. Level 3 inputs are unobservable inputs for the asset or liability.

All of our derivatives are valued based on Level 2 inputs. Our currency forwards are valued based on readily available published indices for currency exchange rates.

A summary of the fair value measurements for each major category of derivatives at December 31, 2012 is outlined in the table below:

Description	Significant Other Observable Inputs (Level 2)
Currency forwards	\$1.7
Total	\$1.7

As of December 31, 2012, we did not have any non-financial assets and liabilities that are carried at fair value on a recurring basis in the consolidated financial statements for which a fair value measurement was required for the year ended December 31, 2012.

8. INVENTORIES

Inventories consisted of the following:

December 31,	2012	2011
Finished goods	\$175.4	\$121.9
Work in progress	12.0	6.8
Raw materials and supplies	79.8	57.8
Total inventories	\$267.2	\$186.5

9. PLANTS, EQUIPMENT AND FACILITIES

December 31,	2012	2011
Land and land improvements	\$ 25.2	\$ 21.0
Buildings	188.9	196.3
Machinery and equipment	795.0	671.0
Construction in progress	301.3	221.5
Plants, equipment and facilities, at cost	\$1,310.4	\$1,109.8

Change in Depreciation Method and Useful Lives

Effective January 1, 2012, we changed our method of depreciation for the majority of our North American fixed assets from straight line composite depreciation to straight line by individual asset.

Historically, we had used the composite depreciation method for the Plants, Equipment and Facilities at the majority of our North American facilities. Under this method, all similar assets across these locations were combined into common pools and depreciated under composite depreciation rates. Recent business divestitures and sales of assets had significantly reduced our composite asset base, and during 2011, we performed a full physical inventory of fixed assets at our composite locations. As part of this analysis, where appropriate, we made changes to certain asset records in our fixed assets system effective January 1, 2012 to segregate individual assets that had been installed together and had previously been combined into one item. We also reviewed the estimated useful lives of our assets at this more specific level.

We believe that the straight line depreciation method for individual assets is preferable to the composite method because it is a more precise method of allocating historical cost and results in a consistent depreciation policy for all of our locations.

As a result, the useful lives of our assets are now generally estimated to range from 5 to 30 years for equipment and from 10 to 38 years for buildings. This change in the method of depreciation is considered a change in accounting estimate inseparable from a change in accounting principle, and resulted in changes to our depreciation expense prospectively from the effective date.

For the year ended December 31, 2012, the changes described above resulted in an increase over our historical depreciation expense of approximately \$4.4 before taxes, or approximately \$2.9 after taxes, which represents a decrease of \$0.06 to our basic and diluted earnings per share for the period.

The average composite depreciation rates utilized in the U.S. and Canada, expressed as a percentage of the average depreciable property in service, were 4.7% in 2011 and 4.5% in 2010. Gross cost of the assets depreciated under the composite method in the U.S. and Canada totaled \$854.1 as of December 31, 2011, with \$189.0 included in non-current assets held for sale at December 31, 2011, and the remainder included in plants, equipment and facilities, at cost.

Following are the depreciable lives for our assets under the composite and straight line methods:

Category	2012	Prior To 2012	
	Straight Line Depreciation	Composite Depreciation	Straight Line Depreciation
Buildings	10-38 years	31 years	20-33 years
Machinery and equipment	5-30 years	5-18 years	3-15 years

10. GOODWILL AND OTHER ACQUISITION INTANGIBLES

Following are the changes in goodwill by segment.

	Engineered Materials	Umeco	In Process Separation	Additive Technologies	Total
Balance, December 31, 2010:					
Goodwill	\$234.2	\$ -	\$54.7	\$27.8	\$316.7
Currency exchange:	(0.2)	-	(2.0)	-	(2.2)
Balance, December 31, 2011:					
Goodwill	234.0	-	52.7	27.8	314.5
2012 Acquisitions	-	184.4	20.8	-	205.2
Currency exchange:	0.1	5.4	0.1	-	5.6
Balance, December 31, 2012:					
Goodwill	\$234.1	\$189.8	\$73.6	\$27.8	\$525.3

In conjunction with our segment realignment we completed a goodwill impairment test in the first quarter of 2012 and concluded that there was no impairment. In the fourth quarters of 2012, 2011,

and 2010, we completed our required annual impairment test and also concluded that there was no impairment.

Other acquisition intangibles consisted of the following major classes:

December 31,	Weighted Average Useful Life (years)	Gross Carrying Value		Accumulated Amortization		Net Carrying Value	
	2012	2012	2011	2012	2011	2012	2011
Technology-based	14.5	\$ 48.6	\$23.0	\$(20.6)	\$(17.7)	\$ 28.0	\$ 5.3
Marketing-related	10.0	15.1	5.0	(5.2)	(4.3)	9.9	0.7
Customer-related	15.8	163.9	18.9	(18.1)	(12.7)	145.8	6.2
Total		\$227.6	\$46.9	\$(43.9)	\$(34.7)	\$183.7	\$12.2

Amortization of acquisition intangibles for the years ended December 31, 2012, 2011, and 2010 was \$9.0, \$3.2, and \$3.2, respectively. Assuming no change in the gross carrying amount of acquisition intangibles and that the 2012 average exchange rates remain constant, the estimated future amortization expense for the next five years are as follows:

	2013	2014	2015	2016	2017
Intangibles Amortization Expense	\$15.2	\$14.8	\$14.7	\$14.5	\$13.5

11. DEBT

Long-term debt, including the current portion, consisted of the following:

	December 31,			
	2012		2011	
	Face	Carrying Value	Face	Carrying Value
Five-Year Revolving Credit Line Due June 2016	\$ 62.0	\$ 62.0	\$ 0.0	\$ 0.0
4.6% Notes Due July 1, 2013	135.2	135.3	135.2	135.4
6.0% Notes Due October 1, 2015	249.6	249.4	250.0	249.8
8.95% Notes Due July 1, 2017	249.4	249.0	250.0	249.5
Other	8.9	7.8	1.2	1.2
Total Debt	\$ 705.1	\$ 703.5	\$ 636.4	\$ 635.9
Less: current portion	(136.0)	(136.1)	-	-
Long-term Debt, Total	\$ 569.1	\$ 567.4	\$ 636.4	\$ 635.9

All of the outstanding notes are unsecured and may be repaid in whole or in part, at our option at any time subject to a prepayment adjustment.

During 2012, we repurchased portions of our 6% notes due Oct 1, 2015 with a total carrying value of \$0.4 for a total purchase price of \$0.5 including accrued interest, resulting in a loss of less than \$0.1. During 2012, we also repurchased portions of our 8.95% notes due July 1, 2017 with a total carrying value of \$0.6 for a total purchase price of \$0.8 including accrued interest, resulting in a loss of \$0.2. During 2011, we repurchased portions of our 4.6% notes due July 1, 2013, with a total carrying value of \$5.5 for a total purchase price of \$5.9 including accrued interest, resulting in a loss of \$0.3. During 2010, we repurchased portions of our 4.6% notes due July 1, 2013, with a total carrying value of \$16.5 for a total purchase price of \$17.3 including accrued interest, resulting in a loss of \$0.8. The net losses from our 2012, 2011, and 2010 debt repurchases are included in net loss on early extinguishment of debt in the accompanying consolidated statements of income.

On June 21, 2011, we amended and restated our existing Five Year Credit Agreement (the "Agreement"). The material terms and conditions of the Agreement remain substantially similar to the prior agreement except as set forth below. As the result of the amendment and restatement, the maximum amount we may borrow under the Agreement continues to be \$400.0, but now includes a \$25.0 swing line and the term of the Agreement was extended to June 21, 2016. Subject to the consent of the lenders, we have the ability under certain circumstances to extend the term of the Agreement through June 21, 2019, and to increase the maximum amount we may borrow under the Agreement up to \$500.0.

In the second quarter of 2012, we had a net draw down of \$170.0 from our Revolving Credit Facility for the purposes of funding the Umeco transaction

and share repurchases, of which \$62.0 remained outstanding as of December 31, 2012. At December 31, 2012, \$338.0 was available for borrowing under the Revolving Credit Facility. We are required to comply with certain customary financial covenants under the facility: (i) the ratio of consolidated total debt to consolidated earnings before interest, taxes, depreciation and amortization ("EBITDA"), and (ii) the ratio of consolidated EBITDA to consolidated interest expense. We are in compliance with these covenants and expect to be in compliance for the foreseeable future.

At December 31, 2012 and 2011, the fair value of our long-term debt, including the current portion, was \$787.9 and \$715.4, respectively. The fair value is based on a discounted cash flow analysis which incorporates the contractual terms of the notes and observable market-based inputs that include time value, interest rate curves, and credit spreads.

The weighted average interest rate on all of our debt was 6.2% for 2012 and 6.9% for 2011. The weighted-average interest rate on short-term borrowings outstanding, which consisted of the current portion of non-U.S. credit facilities, as of December 31, 2012 and 2011 was 0.8% for each period.

At December 31, 2012 and 2011, we had approximately \$36.6 and \$55.2, respectively, of non-U.S. credit facilities which are renewable annually. There were outstanding borrowings of \$4.4 and \$3.5 under these facilities at December 31, 2012 and 2011, respectively.

Cash payments during the years ended December 31, 2012, 2011, and 2010, included interest of \$43.5, \$42.4, and \$35.2, respectively. Included in interest expense, net, in the accompanying Consolidated Statements of Income for the years ended December 31, 2012, 2011, and 2010, was interest income of \$3.8, \$4.6, and \$5.8, respectively. Capitalized interest for the years ended 2012 and 2011 was \$11.8 and \$4.6, respectively.

Maturities of long-term debt for the next five years and thereafter are as follows:

	2013	2014	2015	2016	2017	Thereafter	Total
Long-term debt	\$136.1	\$0.4	\$249.4	\$62.6	\$249.0	\$6.0	\$703.5

12. ENVIRONMENTAL, CONTINGENCIES AND COMMITMENTS

Environmental and Related Matters

We are subject to substantial costs arising out of environmental laws and regulations, which include obligations to remove or limit the effects on the environment of the disposal or release of certain wastes or substances at various sites or to pay compensation to others for doing so.

Our most significant environmental liabilities relate to remediation and regulatory closure obligations at manufacturing sites now or formerly owned by us. We are also involved in legal proceedings directed at the cleanup of various other sites, including a number of federal or state Superfund sites. Because the laws pertaining to Superfund sites generally impose retroactive, strict, joint and several liability, a governmental plaintiff could seek to recover all remediation costs at any such site from any of the potentially responsible parties ("PRPs") for such site, including us, despite the involvement of other PRPs. In some cases, we are one of several hundred identified PRPs, while in others we are the only one or one of only a few. Generally, where there are a number of financially solvent PRPs, liability has been apportioned, or we believe, based on our experience with such matters, that liability will be apportioned based on the type and amount of waste disposed by each PRP at such disposal site and the number of financially solvent PRPs. In many cases, the nature of future environmental expenditures cannot be quantified with accuracy. In addition, from time to time in the ordinary course of our business, we are informed of, and receive inquiries with respect to, additional sites that may be environmentally impaired and for which we may be responsible.

In February 2013, we received a notice from Wyeth Holdings Corp (our "Indemnatee") that Maxus Energy is alleging that our Indemnatee is responsible for environmental contamination arising from certain oil and gas operations in Louisiana to the extent of our Indemnatee's working interests in those operations and leases. Maxus Energy is one of seven defendants in a lawsuit scheduled for trial in March 2013 seeking damages for environmental contamination arising from those operations. The notification stated that the plaintiffs are seeking aggregate damages in excess of \$200.0 from all the defendants in this case, including Maxus Energy.

We have no information at this time as to whether or not our Indemnatee had any working interest in any of these operations or otherwise whether we have any exposure related to this matter.

As of December 31, 2012 and 2011, the aggregate environmental related accruals were \$68.1 and \$69.4, respectively, of which \$9.7 and \$6.9 was included in accrued expenses with the remainder of \$58.4 and \$62.5 included in other noncurrent liabilities, respectively. Environmental remediation spending, for the years ended December 31, 2012, 2011, and 2010, was \$3.9, 3.9, and \$4.6, respectively.

Our process is to review our environmental remediation accruals quarterly and based on new information, we may from time to time adjust our environmental related accruals. Overall, our adjustments resulted in a net increase of \$1.6 in our environmental accruals for the year ended December 31, 2012.

Our environmental related accruals can change substantially due to such factors as additional information on the nature or extent of contamination, methods of remediation required, changes in the apportionment of costs among responsible parties, and other actions by governmental agencies or private parties, or if we are named in a new matter and determine that an accrual needs to be provided, or if we determine that we are not liable and no longer require an accrual.

The environmental accruals of our recent acquisition of Umeco have been included in the aggregate environmental related accruals related to continuing operations.

Asset Retirement Obligations

The fair value of a liability for an asset retirement obligation is recognized in the period in which the liability is incurred and becomes determinable with an offsetting increase in the carrying amount of the related long-lived asset. The recognition of an asset retirement obligation at fair value requires that management make numerous estimates, assumptions and judgments regarding such factors as the estimated probabilities, amounts and timing of settlements, the credit-adjusted risk-free rate to be used, inflation rates, market risk-premium, and changes in environmental, regulatory, and legal environments. In periods subsequent to initial measurement of the liability, we must recognize

period-to-period changes in the liability resulting from the passage of time and revisions such as the timing or the amount of the original estimate of undiscounted cash flows. Over time, the liability is accreted to its future value, and the capitalized cost is depreciated over the useful life of the related asset. Upon settlement of the liability, we either settle the obligation for its recorded amount or incur a gain or loss.

A summary of the changes in the asset retirement obligation for the years ended December 31, 2012 and 2011 is presented below:

Asset retirement obligation as of December 31, 2010	\$20.0
Liabilities incurred	-
Liabilities settled	(0.5)
Accretion expense	1.2
Revision in estimated cash flows	0.1
Currency exchange	(0.1)
Asset retirement obligation as of December 31, 2011	\$20.7
Liabilities incurred	-
Liabilities settled	(1.5)
Accretion expense	1.0
Revision in estimated cash flows	(4.4)
Currency exchange	0.1
Asset retirement obligation as of December 31, 2012	\$15.9

Our long-lived assets subject to asset retirement obligations are primarily related to asbestos abatement and Resource Conservation and Recovery Act ("RCRA") closures at certain manufacturing and research facilities. As of December 31, 2012, 19 of our sites have been identified with regulatory closure obligations. Assets subject to asset retirement obligations are primarily manufacturing and research facilities, related equipment, and storage tanks. We are also obligated to return certain land to its original condition upon vacating.

The following table presents information about asbestos claims activity:

	Year ended December 31, 2012	Year ended December 31, 2011
Number of claimants at beginning of period	8,000	8,000
Number of claimants associated with claims closed during period	(100)	(100)
Number of claimants associated with claims opened during period	100	100
Number of claimants at end of period	8,000	8,000

Numbers in the foregoing table are rounded to the nearest hundred and are based on information as received by us which may lag actual court filing dates by several months or more. Claims are

There are no sites with a regulatory closure obligation for which a liability has not been estimated and recorded.

At December 31, 2012, there were no assets legally restricted for purposes of settling asset retirement obligations. The asset retirement obligation liability has been recorded as other noncurrent liabilities in the accompanying consolidated balance sheets.

Other Contingencies

We are the subject of numerous lawsuits and claims incidental to the conduct of our or certain of our predecessors' businesses, including lawsuits and claims relating to product liability and personal injury, including asbestos, environmental, contractual, employment and intellectual property matters.

As of December 31, 2012 and 2011, the aggregate self-insured and insured contingent liability was \$49.8 and \$53.0, respectively, and the related insurance recovery receivable was \$20.7 and \$22.1, respectively. The asbestos liability included in the above amounts at December 31, 2012 and 2011 was \$39.3 and \$42.4, respectively, and the related insurance receivable was \$20.4 and \$21.8, respectively. A net deferred tax benefit has been recognized for those claims for which full insurance recovery is not expected.

Asbestos

We, like many other industrial companies, have been named as one of hundreds of defendants in a number of lawsuits filed in the U.S. by persons alleging bodily injury from asbestos. The claimants allege exposure to asbestos at facilities that we own or formerly owned or from products that we formerly manufactured for specialized applications. Most of these cases involve numerous defendants, sometimes as many as several hundred. Historically, most of the closed asbestos claims against us have been dismissed without any indemnity payment by us; however, we can make no assurances that this pattern will continue.

recorded as closed when a claimant is dismissed or severed from a case. Claims are opened whenever a new claim is brought, including from a claimant previously dismissed or severed from another case.

Our asbestos related contingent liabilities and related insurance receivables are based on an actuarial study performed by a third party, which is updated every three years. During the third quarter of 2012, we completed an actuarial study of our asbestos related contingent liabilities and related insurance receivables, which updated our last study prepared in the third quarter of 2009. The study is based on, among other things, the incidence and nature of historical claims data through June 30, 2012, the incidence of malignancy claims, the severity of indemnity payments for malignancy and non-malignancy claims, dismissal rates by claim type, estimated future claim frequency, settlement values and reserves, and expected average insurance recovery rates by claim type.

As a result of our findings, we recorded a decrease of \$2.1 to our self-insured and insured contingent liabilities for indemnity costs for pending and anticipated probable future claims and recorded a decrease of \$1.0 related to receivables for probable insurance recoveries for these pending and future claims. The reserve decrease is attributable to lower projected claim filings offset by more severe malignancy rates and settlement value projections. The decrease in the receivables is a result of the lower gross liability and a shift in the types of future claims expected. Overall, we expect to recover approximately 48% of our future indemnity costs. We have completed Coverage In Place Agreements with most of our larger insurance carriers.

The ultimate liability and related insurance recovery for all pending and anticipated future claims cannot be determined with certainty due to the difficulty of forecasting the numerous variables that can affect the amount of the liability and insurance recovery. These variables include but are not limited to: (i) significant changes in the number of future claims; (ii) significant changes in the average cost of resolving claims; (iii) changes in the nature of claims received; (iv) changes in the laws applicable to these claims; and (v) financial viability of co-defendants and insurers.

Lead Pigment

Over the past 15 years we have been named as defendants in more than fifty cases in the U.S. in which plaintiffs assert claims for personal injury, property damage, and other claims for relief relating to one or more kinds of lead pigment that were used as an ingredient decades ago in paint for use in buildings. Seven cases remain outstanding. The different suits were brought by government entities and/or individual plaintiffs, on behalf of themselves and others. The suits variously sought compensatory and punitive damages and/or injunctive relief, including funds for the cost of

monitoring, detecting and removing lead based paint from buildings and for medical monitoring; for personal injuries allegedly caused by ingestion of lead based paint; and plaintiffs' attorneys' fees. We settled one of these cases in 2005 for an immaterial amount in order to avoid litigation costs. In all of the others, we prevailed in court or were dismissed as a defendant. We believe that the seven remaining suits against us are without merit, and we are vigorously defending them.

We currently are one of several defendants in eight personal injury lead ingestion cases, consisting of 172 plaintiffs venued in federal and state courts in Milwaukee, Wisconsin. One of the eight cases consists of 164 claimants, each alleging personal injury as a result of the ingestion of white lead carbonate in paint. The remaining seven cases consist of less than 10 total plaintiffs. We believe that the eight personal injury suits against us are without merit. The eight personal injury cases are currently stayed pending a decision by the United States Court of Appeals for the Seventh Circuit regarding whether the application of the risk contribution doctrine for lead ingestion cases in Wisconsin violates the defendants', including the Company's, constitutional rights.

In July 2005, in a case in which we were one of several defendants, the Supreme Court of Wisconsin held that Wisconsin's risk contribution doctrine applies to bodily injury cases against manufacturers of white lead pigment. Under this doctrine, manufacturers of white lead pigment may be liable for injuries caused by white lead pigment based on their past market shares, unless they can prove they are not responsible for the white lead pigment which caused the injury in question. Seven of the eight personal injury cases, including the personal injury case consisting of 164 plaintiffs, were filed before January 2011, when the Wisconsin legislature passed legislation that will make it substantially more difficult to bring lead suits in the future. In July 2009, the Wisconsin Supreme Court, in the case styled *Ruben Godoy et al v. E.I. DuPont de Nemours et al.*, upheld a lower court's decision dismissing the plaintiff's strict liability and negligent defect causes of action for white lead carbonate. The decision in this case, together with our non-existent or diminutive market share, reinforces our belief that we have no liability in any of the Wisconsin cases, and accordingly, we have not recorded a loss contingency.

We have access to a substantial amount of primary and excess general liability insurance for public nuisance and believe these policies are available to cover a significant portion of both our defense costs and indemnity costs, if any, for lead pigment related public nuisance claims. We have agreements with

two of our insurers to date which provide that they will pay for approximately fifty percent (50%) of our defense costs associated with lead pigment related public nuisance claims.

Other

Periodically, we enter into settlement discussions for lawsuits or claims for which we have meritorious defenses and for which an unfavorable outcome against us is not probable. In such instances, no loss contingency is recorded since a loss is not probable and it is our policy to expense defense costs as incurred. Typically, we consider these types of settlements in fairly limited circumstances usually related to the avoidance of future defense costs and/or the elimination of any risk of an unfavorable outcome. Such settlements, if any, are recorded when it is probable a liability has been incurred, typically upon entering into a settlement agreement.

While it is not feasible to predict the outcome of all pending environmental matters, lawsuits and claims, it is reasonably possible that there will be a necessity for future provisions for costs for environmental matters and for other contingent liabilities that we believe, will not have a material adverse effect on our consolidated financial position, but could be material to our consolidated results of operations or cash flows in any one accounting period. We cannot estimate any additional amount of loss or range of loss in excess of the recorded amounts. Moreover, many of these liabilities are paid over an extended period, and the timing of such payments cannot be predicted with any certainty.

From time to time, we are also included in legal proceedings as a plaintiff involving tax, contract, patent protection, environmental and other legal matters. Gain contingencies related to these matters, if any, are recorded when they are realized.

Accounting for Uncertainty in Income Taxes

We recognize the tax benefit from an uncertain tax position only if it is more likely than not that the tax position will be sustained on examination by the taxing authorities, based on the technical merits of the position. The tax benefits recognized in the financial statements from such a position are measured based on the largest benefit that has a greater than fifty percent likelihood of being realized upon effective settlement. See Note 13 for additional information.

Commitments

Rental commitments

Rental expense under property and equipment leases was \$10.9 in 2012, \$7.4 in 2011, and \$7.0 in 2010. Estimated future minimum rental expenses under property and equipment leases that have initial or remaining noncancelable lease terms in excess of one year as of December 31, 2012 are:

Year	Operating Leases	Capital Lease	Total Leases
2013	9.6	2.8	12.4
2014	7.6	2.9	10.5
2015	6.2	3.0	9.2
2016	5.4	3.1	8.5
2017	4.4	3.3	7.7
Thereafter	6.5	2.5	9.0
Total minimum lease payments	\$39.7	\$17.6	\$57.3

Capital lease

In conjunction with the recognition of the loss on sale of the Stamford facility in the fourth quarter of 2012 discussed in Note 3, we recorded the lease as a capital lease asset and obligation as of December 31, 2012, in the amount of \$7.6, excluding executory costs.

Customer-related and purchase commitments

We frequently enter into long-term contracts with customers with terms that vary depending on specific industry practices. The business of Cytec Industries and its consolidated subsidiaries as a whole is not substantially dependent on any single contract or any series of related contracts. Set forth below are more specific terms about our significant sales contracts.

The Engineered Materials segment is party to a number of long-term supply and pricing agreements that cover various time periods. Included are several contracts with terms of 5 years or more which obligate us to sell and, subject to certain exceptions, obligate the respective customers to purchase their requirements of various specialty materials for products related to certain aircraft programs. Such agreements are common practice in the aerospace and aircraft manufacturing industries.

We frequently enter into long-term agreements in order to lock in prices and availability of raw materials, equipment, supplies, and services required to operate our businesses. At December 31, 2012, obligations under such agreements totaled \$46.5, of which \$42.0 are expected to be paid in 2013.

Other commitments

We had \$35.9 of outstanding letters of credit, surety bonds and bank guarantees at December 31, 2012 that are issued on our behalf in the ordinary course of business to support certain of our performance obligations and commitments. The instruments are typically renewed on an annual basis.

13. INCOME TAXES

The income tax provision is based on earnings from continuing operations before income taxes:

Years ended December 31,	2012	2011	2010
U.S.	\$ 46.6	\$ 52.4	\$27.3
Non-U.S.	84.8	61.9	46.3
Total	\$131.4	\$114.3	\$73.6

The components of the income tax provision are as follows:

Years ended December 31,	2012	2011	2010
Current:			
U.S. Federal	\$ 32.4	\$ (4.6)	\$ 1.4
Non-U.S.	32.8	23.6	12.6
Other, principally state	1.9	1.2	1.3
Total	\$ 67.1	\$ 20.2	\$ 15.3
Deferred:			
U.S. Federal	\$(16.9)	\$ 22.3	\$ 12.2
Non-U.S.	(12.3)	(16.1)	(20.4)
Other, principally state	(0.6)	1.9	(0.5)
Total	\$(29.8)	\$ 8.1	\$(8.7)
Total income tax provision	\$ 37.3	\$ 28.3	\$ 6.6

A reconciliation of our effective tax rate to the U.S. federal income tax rate is as follows:

Years ended December 31,	2012	2011	2010
Federal income tax rate	35.0%	35.0%	35.0%
Research and development credit	0.0%	(1.3%)	(2.0%)
Income subject to other than the federal income tax rate	(8.8%)	(8.3%)	(14.5%)
Tax expense on unrepatriated earnings of international subsidiaries	5.7%	0.0%	0.0%
Change in tax rates	0.4%	(1.8%)	0.5%
State taxes, net of federal benefits	1.5%	1.4%	(0.3%)
Valuation allowance	0.1%	(1.2%)	(21.7%)
Tax law change	0.0%	0.0%	11.3%
Favorable resolution of prior year audits	(6.7%)	0.0%	(1.4%)
Other charges, net	1.2%	0.9%	2.1%
Effective tax rate	28.4%	24.7%	9.0%

U.S. and non-U.S. earnings of consolidated companies, before income taxes, include all earnings derived from operations in the respective U.S. and non-U.S. geographic areas; whereas provisions (benefits) for income taxes include all income taxes payable to (receivable from) U.S. Federal, non-U.S. and other governments as

applicable, regardless of the sites in which the taxable income (loss) is generated.

Income taxes paid in 2012, 2011, and 2010 were \$71.0, \$53.0, and \$36.4, respectively, and include non-U.S. taxes of \$37.9, \$25.3, and \$18.8 in 2012, 2011, and 2010, respectively.

The temporary differences that give rise to a significant portion of deferred tax assets and liabilities are as follows:

<u>December 31,</u>	<u>2012</u>	<u>2011</u>
<u>Deferred tax assets:</u>		
Allowance for bad debts	\$ 0.5	\$ 2.2
Self insurance accruals	17.9	19.4
Operating accruals	10.2	5.6
Environmental accruals	26.0	27.3
Pension and postretirement benefit liabilities	102.7	107.8
Employee benefit accruals	36.0	32.2
Tax credit carry forwards	44.9	25.6
Net operating losses	19.7	19.4
Inventory	3.1	1.6
Other	0.0	3.3
Gross deferred tax assets	\$ 261.0	\$ 244.4
Valuation allowance	(21.0)	(21.2)
Total net deferred tax assets	\$ 240.0	\$ 223.2
<u>Deferred tax liabilities:</u>		
Plants, equipment and facilities	(97.8)	(110.7)
Insurance receivables	(7.5)	(8.1)
Intangibles	(150.4)	(94.2)
Other	(9.1)	(0.8)
Gross deferred tax liabilities	\$(264.8)	\$(213.8)
Net deferred tax assets/(liabilities)	\$ (24.8)	\$ 9.4

Accounting rules require establishing a tax liability on the unrepatriated earnings of foreign subsidiaries if it is management's intention to no longer permanently reinvest such earnings. As a result of the intended sale of Coatings Resins, management's intentions changed with regard to a portion of the unrepatriated earnings of certain foreign subsidiaries. Therefore, included in income tax expense is \$3.1 of tax expense incurred due to the repatriation of certain earnings during 2012 and an estimated \$7.5 to be incurred on the future repatriation of other earnings, subsequent to the sale of Coating Resins. The estimated \$7.5 is included in Other Deferred Tax Liabilities, above. With the exception of the unremitted earnings of those international subsidiaries that are related to the Coating Resins divestiture, no provision has been made for U.S. or additional non-U.S. taxes on the undistributed earnings of international subsidiaries totaling \$552.6 since we intend to reinvest these earnings. It is not practicable to calculate the unrecognized deferred tax liability on such earnings. U.S. foreign tax credits would be available to substantially reduce any amount of additional U.S. tax that might be payable on these earnings in the event of a distribution.

We have U.S. foreign tax credit carryforwards of \$36.5 available as of December 31, 2012 to offset

future U.S. tax liabilities. Such U.S. foreign tax credits will expire at various dates starting in 2015. We have \$12.8 of state tax credits of which \$10.0 will be carried forward indefinitely with the balance to expire at various dates starting in 2013.

At December 31, 2012, we have state net operating losses totaling \$212.4 which are available to offset future taxable income in the respective states. The total state carryforwards expire at various dates starting in 2013 through 2029. In addition, we have foreign net operating losses for continuing operations totaling \$28.3, primarily related to our operations in Europe and India. These net operating losses are available to offset future taxable income in the respective foreign countries. Of the total foreign carryforwards, approximately \$6.3 expires at various dates starting in 2013, while \$22.0 can be utilized over an indefinite period.

Our long-term earnings trend makes it more likely than not that we will generate sufficient taxable income on a consolidated basis to realize our net deferred tax assets with the exception of certain state net operating losses and state tax credits, and various foreign deferred tax assets. Accordingly, we have recorded a valuation allowance of \$21.0 and \$21.2 as of December 31, 2012 and 2011, respectively. For 2012, the \$0.2 valuation allowance activity primarily consisted of an increase to the valuation allowance for foreign net operating losses and other foreign deferred tax assets (\$2.9), which included \$1.0 related to the Umeco acquisition, and a decrease to the valuation allowance for state tax credits and other state deferred tax assets (\$3.1). As of December 31, 2012, \$18.1 of the valuation allowance is attributable to U.S. state tax attributes and \$2.9 primarily relates to foreign net operating losses and other foreign deferred tax assets. For 2011, the \$0.4 valuation allowance activity primarily consisted of a decrease to the valuation allowance for state tax credits and other state deferred tax assets. As of December 31, 2011, \$21.2 of the valuation allowance is attributable to U.S. state tax attributes.

The *Medicare Prescription Drug, Improvement and Modernization Act of 2003* established a U.S. Medicare prescription drug benefit and a tax-free federal subsidy to companies that sponsored retiree health care plans. Pursuant to *The Patient Protection and Affordable Care Act*, as signed into law on March 23, 2010, as amended by the *Health Care and Education Reconciliation Act of 2010* on March 30, 2010, the U.S. tax deductible prescription drug costs will now be reduced by the aforementioned federal subsidy. The impact of this legislation will reduce the future tax deductions with respect to the Company's prescription drug costs. Accordingly, we recorded an \$8.3 charge to tax

expense from continuing operations in the first quarter 2010 to reflect the reduction in the related deferred tax asset.

The Tax Relief, Unemployment Insurance Reauthorization, and Job Creation Act of 2010 (2010 Tax Relief Act), as signed into law on December 17, 2010 brought about significant tax changes including, but not limited to, the retroactive extension of tax incentives for businesses. These business tax incentives, retroactively reinstated and extended through 2011, include the research and development credit as well as the favorable look-through treatment of payments between related controlled foreign corporations.

The American Taxpayer Relief Act of 2012 (2012 Tax Relief Act), as signed into law on January 2, 2013 extended a host of expired and expiring tax incentives for businesses. These business tax incentives retroactively reinstated and extended through 2013, include, but are not limited to, the research and development credit as well as the favorable look-through treatment of payments between related controlled foreign corporations. Although this legislation reinstated these favorable tax laws retroactive to January 1st, 2012, accounting rules require that the tax impact of such changes be reflected in the period the law is enacted.

We are subject to income tax in many U.S. and international jurisdictions, and a certain degree of estimation is required in recording the assets and liabilities with respect to income taxes. All of our tax positions are subject to audit by the local taxing authorities in each tax jurisdiction. These tax audits can involve complex issues, interpretations and judgments and the resolution of matters may span multiple years, particularly if subject to negotiation or litigation.

We recognize the tax benefit from an uncertain tax position only if it is more likely than not that the tax position will be sustained on examination by the taxing authorities, based on the technical merits of the position. The tax benefits recognized in the financial statements from such a position should be measured based on the largest benefit that has a greater than fifty percent likelihood of being realized upon settlement with the tax authorities.

The amount of gross unrecognized tax benefits at December 31, 2012 is \$19.7 (excluding interest), of which \$16.5 would impact our effective tax rate, if recognized. As of December 31, 2011, the amount of gross unrecognized tax benefits for continuing operations is \$26.3 (excluding interest), of which \$13.3 would impact our effective tax rate, if recognized.

We recognize interest and penalties related to unrecognized tax benefits in income tax expense in the consolidated statements of income. We had recorded a liability for the payment of interest and penalties (gross), of approximately \$5.6 as of January 1, 2012, decreasing by current year net activity of \$3.6, thus resulting in a liability for the payment of interest and penalties of \$2.0 as of December 31, 2012.

Set forth below is the tabular roll-forward of our 2012 and 2011 unrecognized tax benefits from uncertain tax positions:

	2012	2011
Balance as of beginning of the year	\$ 26.3	\$25.7
Increase due to Umeco Acquisition	11.1	0.0
Increase due to tax positions related to current periods	1.2	1.0
Increase due to tax positions related to prior periods	0.2	0.0
Decrease due to tax positions related to prior periods	(15.6)	(0.3)
Decrease due to lapse of Statute of Limitations	(2.3)	0.0
Settlements	(1.6)	0.0
Foreign exchange	0.4	(0.1)
Balance as of the end of the year	\$ 19.7	\$26.3

Audit outcomes and the timing of audit settlements are subject to significant uncertainty. Any settlements or statute of limitations expirations could likely result in a decrease in our uncertain tax positions. We are not aware of any uncertain tax position which is reasonably possible to change within the next twelve months of December 31, 2012.

The Internal Revenue Service (the IRS) has completed and closed its audits of our tax returns through 2008. In the third quarter of 2012, the federal income tax audit for the 2004 through 2008 calendar years became effectively settled. Such approval resulted in a tax refund of \$1.3 for the years 2004 and 2005 which was recorded in the third quarter of 2012, and a tax liability of \$4.5 for the years 2006 through 2008 which was paid in the fourth quarter of 2012. We also recorded a reduction in tax expense of approximately \$8.5 during the third quarter of 2012 to reflect the final resolution of this audit. The IRS audit for the years 2009, 2010 and 2011 will likely commence by June 30, 2013. In addition, the IRS is currently auditing the 3/31/2010 and 3/31/2011 years for Umeco, which is still ongoing as of December 31, 2012. We believe adequate provisions for all outstanding issues have been made for all open years.

State income tax returns are generally subject to examination for a period of 3-5 years after filing of the respective return. The state impact of any federal changes remains subject to examination by various states for a period of up to one year after formal notification to the states. Years still open to examination by tax authorities in major jurisdictions include: Arizona (2008 onward), California (2004 onward), Connecticut (2009 onward), Georgia (2009 onward), Louisiana (2007 onward), Maryland (2009 onward), Michigan (2008 onward), New Jersey (2006 onward), North Carolina (2009 onward), Ohio (2009 onward), South Carolina (2009 onward), Texas (2008 onward), and West Virginia (2011 onward). We have various state income tax returns in the process of examination.

International jurisdictions have statutes of limitations generally ranging from 3-5 years after filing of the respective return. Years still open to examination by tax authorities in major jurisdictions include: Austria (2009 onward), Belgium (2010 onward), Germany (2008 onward), Netherlands (2007 onward), Canada (2003 onward), UK (2006 onward), Italy (2008 onward), China (2003 onward), and Norway (2003 onward). We are currently under examination in several of these jurisdictions.

14. EMPLOYEE BENEFIT PLANS

We have defined benefit and defined contribution pension plans that cover employees in a number of countries. Almost all of the plans provide defined benefits based on years of service and career average salary. We also sponsor postretirement and post-employment benefit plans in certain countries. The postretirement plans provide medical and life insurance benefits to retirees who meet minimum age and service requirements, and in the case of non-bargaining employees, who commenced employment prior to April 1, 2007. The medical plans are contributory and non-contributory with certain participants' contributions adjusted annually; the life insurance plans are non-contributory. The accounting for the postretirement plans anticipates future cost-sharing and changes to the plans. The postretirement plans include a cap on our share of costs for recent and future retirees. The post-employment plans provide salary continuation, disability-related benefits, severance pay and continuation of health costs during the period after employment but before retirement.

We used a measurement date of December 31 in 2012, 2011, and 2010 for all our pension and postretirement benefit plans.

	Pension Plans			Postretirement Plans		
	2012	2011	2010	2012	2011	2010
Net periodic costs:						
Service cost	\$ 6.0	\$ 5.1	\$ 5.8	\$ 1.1	\$ 1.0	\$ 1.2
Interest cost	41.5	42.3	41.7	8.4	11.9	11.5
Expected return on plan assets	(49.3)	(48.1)	(44.7)	(2.1)	(2.9)	(3.6)
Net amortization	27.2	20.8	17.8	0.2	(5.7)	(10.0)
Curtailment/Settlement	0.7	1.3	0.8	0.0	(1.1)	0.0
Net periodic expense (credit)	\$ 26.1	\$ 21.4	\$ 21.4	\$ 7.6	\$ 3.2	\$ (0.9)
Weighted-average assumptions used to determine net periodic costs, during the year						
Discount rate	4.7%	5.4%	5.8%	4.3%	5.0%	5.4%
Expected return on plan assets	6.6%	7.2%	7.3%	6.75%	7.0%	7.25%
Rate of compensation increase	2.5%-4.5%	2.5%-4.5%	2.5%-10%	-	-	-
Weighted-average assumptions used to determine benefit obligations, end of the year						
Discount rate	4.0%	4.7%	5.4%	3.5%	4.3%	5.0%
Rate of compensation increase	2.5%-4.5%	2.5%-4.5%	2.5%-10%	-	-	-

The expected rate of return on U.S. plan assets was determined by examining the annualized rates of return over various five and ten year periods for the major U.S. stock and bond indexes and the estimated long-term asset mix of the plan assets of 30%-50% stocks and 50%-70% long-term bonds, including cash equivalents ("fixed income securities"). Since the long-term average annualized return is approximately 8%-10% for

stocks and 5%-7% for fixed income securities, the expected long-term weighted average return was estimated to be 6.75% and 7.25% for the U.S. pension plans in 2012 and 2011, respectively. This return was based on an assumed allocation of U.S. pension assets of 40% stocks and 60% in fixed income securities for 2012 and 50% stocks and 50% fixed income securities for 2011. Expected long-term investment returns for U.S. investments

were 9.0% for stocks and 5.25% for fixed income securities in 2012 and 8.5% for stocks and 6.0% for fixed income securities in 2011. For U.S. and non-U.S. postretirement plans, assets are only held in the U.S. The expected rate of return on postretirement assets was 7.0% in both 2012 and 2011, based on an assumed asset allocation of 50% stocks and 50% fixed income securities in 2012 and 50% stocks and 50% fixed income securities in 2011.

The investment strategy for our worldwide benefit plan assets is to maintain broadly-diversified portfolios of stocks, bonds and money market instruments that,

along with periodic plan contributions, provide the necessary liquidity for ongoing benefit obligations.

The expected return on non-U.S. plan assets is also based on the historical rates of return of the various asset classes in each country and the corresponding asset mix. For our two largest non-U.S. pension plans, the assumed weighted average rate of return was 5.6% in 2012. The 2012 return was based on assumed weighted average rates of return of 8.3% for stocks and 4.5% for fixed income securities and an assumed weighted average asset allocation of 32% stocks and 68% fixed income securities.

	Pension Plans			Postretirement Plans		
	2012	2011	2010	2012	2011	2010
Change in benefit obligation:						
Benefit obligation at January 1,	\$ 864.6	\$797.3	\$731.3	\$219.9	\$233.8	\$212.7
Service cost	6.0	5.1	5.8	1.1	1.0	1.2
Interest cost	41.5	42.3	41.7	8.4	11.9	11.5
Amendments ⁽²⁾	0.0	2.2	—	1.5	(34.7)	—
Translation difference	5.2	(1.4)	(1.1)	0.2	(0.1)	0.2
Actuarial (gains) losses	104.4	62.3	56.2	(12.0)	28.5	29.6
Participant contributions	0.2	0.1	0.1	3.5	4.2	4.2
Benefits paid	(41.0)	(38.8)	(34.6)	(20.2)	(24.3)	(25.6)
Acquisitions/Divestitures	42.9	—	—	—	—	—
Curtailments/settlements ⁽¹⁾	(7.2)	(4.5)	(2.1)	(1.6)	(0.4)	—
Benefit obligation at December 31,	\$1,016.6	\$864.6	\$797.3	\$200.8	\$219.9	\$233.8
Accumulated benefit obligation at December 31,	\$1,005.1	\$853.1	\$783.1	—	—	—
Change in plan assets:						
Fair value of plan assets at January 1,	\$ 765.7	\$677.2	\$562.0	\$ 28.8	\$ 37.7	\$ 44.6
Actual return on plan assets	95.4	72.7	76.9	2.8	0.2	1.4
Company contributions	37.8	55.7	75.5	13.5	11.0	13.1
Participant contributions	0.2	0.1	0.1	3.5	4.2	4.2
Translation difference	5.1	(1.1)	(0.6)	—	—	—
Acquisitions/Divestitures	42.7	—	—	—	—	—
Curtailments/settlements ⁽¹⁾	(0.9)	(0.1)	(2.1)	—	—	—
Benefits paid	(41.0)	(38.8)	(34.6)	(20.2)	(24.3)	(25.6)
Fair value of plan assets at December 31,	\$ 905.0	\$765.7	\$677.2	\$ 28.4	\$ 28.8	\$ 37.7

(1) Represents various curtailments and settlements. During 2012 we had a curtailment loss of \$0.7 associated primarily with the pending sale of Coating Resins, which is included in earnings from operations of discontinued business, net of tax in the Consolidated Statements of Income. During the first quarter of 2011, we had a curtailment gain of \$1.0 resulting from the sale of the Building Block Chemicals segment, which is included in gain on sale of discontinued operations, net of tax, in the consolidated Statements of Income.

(2) Significant amendments were made to our U.S. postretirement medical plan in 2011. Major amendments include changes to the prescription drug benefit plan for Medicare-eligible retirees, in which benefits are to be delivered through an Employer Group Waiver Plan ("EGWP") and commercial wrap plan instead of through an individually designed commercial plan only. Changes were also made to other retiree medical programs with respect to cost sharing elements, such as participant premiums.

Certain prior year amounts included within the postretirement change in plan assets table above have been reclassified to conform to the current year presentation. The postretirement plan benefit obligation includes Medicare Part D subsidies received that reduce company contributions. The amounts received for 2012, 2011, and 2010 were \$0.7, \$1.2, and \$2.1, respectively.

	Pension Plans			Postretirement Plans		
	2012	2011	2010	2012	2011	2010
Funded status, end of year:						
Fair value of plan assets	\$ 905.0	\$ 765.7	\$ 677.2	\$ 28.4	\$ 28.8	\$ 37.7
Benefit obligations	(1,016.6)	(864.6)	(797.3)	(200.8)	(219.9)	(233.8)
Funded status	\$ (111.6)	\$ (98.9)	\$ (120.1)	\$ (172.4)	\$ (191.1)	\$ (196.1)
Amounts recognized in the consolidated balance sheets consist of:						
Noncurrent assets	\$ 3.6	\$ -	\$ 0.2	\$ -	\$ -	\$ -
Current liabilities	(2.1)	(2.2)	(2.1)	(10.0)	(10.9)	(12.2)
Noncurrent liabilities	(113.1)	(96.7)	(118.2)	(162.4)	(180.2)	(183.9)
Total amounts recognized	\$ (111.6)	\$ (98.9)	\$ (120.1)	\$ (172.4)	\$ (191.1)	\$ (196.1)
Amounts recognized in accumulated other comprehensive income consist of:						
Net actuarial losses	\$ 305.3	\$ 279.8	\$ 265.9	\$ 65.4	\$ 84.2	\$ 58.2
Prior service (credits)/costs	1.6	2.6	0.5	(29.3)	(35.2)	(11.2)
Transition obligations	-	-	-	-	-	-
Total	\$ 306.9	\$ 282.4	\$ 266.4	\$ 36.1	\$ 49.0	\$ 47.0
Changes in accumulated other comprehensive income (AOCI) consist of:						
AOCI, beginning of year	\$ 282.4	\$ 266.4	\$ 260.9	\$ 49.0	\$ 47.0	\$ 7.5
Current year actuarial (gains)/losses	58.6	37.7	24.1	(12.6)	30.3	29.6
Current year prior service costs/(credits)	0.1	2.2	-	1.5	(34.7)	(0.1)
Curtailments/settlements	(7.0)	(3.1)	(0.8)	(1.6)	0.7	-
Amortization:						
Amortization of actuarial gains/(losses)	(26.8)	(20.8)	(17.7)	(4.5)	(3.9)	(0.6)
Amortization of prior service (costs)/credits	(0.4)	-	(0.1)	4.3	9.6	10.6
AOCI, end of year	\$ 306.9	\$ 282.4	\$ 266.4	\$ 36.1	\$ 49.0	\$ 47.0
Estimated amortization to be recognized in accumulated other comprehensive income in 2013 consist of:						
Net actuarial losses	\$ 33.9			\$ 5.0		
Prior service costs/(credits)	0.1			(3.8)		
Total	\$ 34.0			\$ 1.2		

The assumed rate of future increases in the per capita cost of healthcare benefits (healthcare cost trend rate) is initially 7.5% in 2013, decreasing to an ultimate trend rate of 5.0% in 2017. The healthcare

cost trend rate has a significant effect on the reported amounts of accumulated postretirement benefit obligation ("APBO") and related expense.

A 1.0% change in assumed healthcare cost trend rates would have the following effect:

	2012		2011	
	1% Increase	1% Decrease	1% Increase	1% Decrease
Approximate effect on the total of service and interest cost components of other postretirement benefit costs	\$ 0.6	\$ (0.6)	\$ 0.8	\$ (0.8)
Approximate effect on accumulated postretirement benefit obligation	\$13.4	\$ (12.1)	\$14.7	\$ (13.5)

The following information is presented for those plans with an accumulated benefit obligation in excess of plan assets:

	U.S. Plans		Non-U.S. Plans		Total	
	2012	2011	2012	2011	2012	2011
December 31,						
Projected benefit obligation	\$(860.8)	\$(767.9)	\$(75.6)	\$(38.1)	\$(936.4)	\$(806.0)
Accumulated benefit obligation	\$(854.9)	\$(759.9)	\$(70.2)	\$(36.8)	\$(925.1)	\$(796.7)
Fair value of plan assets	\$ 762.2	\$ 677.4	\$ 59.1	\$ 29.0	\$ 821.3	\$ 706.4

The asset allocation for our U.S. and non-U.S. pension plans and postretirement plans at the end of 2012 and 2011, and the target allocation for 2013, by asset category, are as follows:

U.S. Pension Plans			
Asset Category	Target Allocation	Percentage of Plan Assets at Year End	
	2013	2012	2011
Equity Securities	30%	24%	27%
Fixed Income	70%	76%	73%
Total	100%	100%	100%

Non-U.S. Pension Plans			
Asset Category	Target Allocation	Percentage of Plan Assets at Year End	
	2013	2012	2011
Equity Securities	30%	45%	30%
Fixed Income	59%	44%	56%
Cash and other	11%	11%	14%
Total	100%	100%	100%

Postretirement Plans			
Asset Category	Target Allocation	Percentage of Plan Assets at Year End	
	2013	2012	2011
Equity Securities	40%	40%	52%
Fixed Income	60%	60%	48%
Total	100%	100%	100%

The total fair value of U.S. pension and postretirement plan assets was \$790.6 and \$706.2 at December 31, 2012 and 2011, respectively. We have invested certain U.S. pension assets directly in our common, and use a combination of active and passive stock and bond managers to invest all other assets of the pension and postretirement plans. The managers are selected based on an analysis of, among other things, their historical investment results, frequency of management turnover, cost structure, and assets under management. Assets are periodically reallocated among the investment managers to maintain the appropriate asset mix and occasionally transferred to new or existing managers in the event that a manager is terminated.

Our overall investment strategy is to achieve a mix of approximately 95% of investments for long-term growth and 5% for near-term benefit payments with a wide diversification of asset types, fund strategies, and fund managers. The target allocations for U.S. pension plan assets are 30% equity securities and 70% corporate bonds and U.S. Treasury securities. The target allocations for postretirement plan assets are 40% equity securities and 60% corporate bonds and U.S. Treasury securities. Equity securities primarily include investments in large-cap, mid-cap and small-cap companies primarily located in the United States. Fixed income securities include corporate bonds of companies from diversified industries, mortgage-backed securities, and U.S. Treasuries. In order to reduce the volatility of our pension plan assets relative to pension liabilities, over the past two and a half years we have gradually implemented a liability-driven investment strategy for our U.S., U.K. and Canadian defined benefit pension plans. As part of the strategy, we have transitioned some of our equity allocation to longer-term fixed income assets.

The target allocations for non-U.S. plan assets are 30-50% equity securities, 50-70% corporate bonds and U.S. Treasury securities, and 0-15% to all other types of investments. Equity securities primarily include a broadly diversified portfolio of common stocks of publicly traded companies that are primarily non-U.S. Fixed income securities include corporate bonds, mortgage-backed securities and government bonds. Other types of investments include insurance assets and investments in hedge funds that follow several different strategies.

The fair values of our Level 1 pension assets are determined based on quoted market prices in active markets for identical assets. The fair values of our Level 2 pension assets are based on the net asset values of the funds, which are based on quoted market prices of the underlying investments. Our Level 3 assets include an insurance contract and a real estate fund. The fair values of the insurance contract held by one of our non-U.S. plans is based on the contractual terms of the arrangement with the insurance company. The fair value of the real estate fund is based on the net asset value of shares held at year end.

The fair values of the pension assets at December 31, 2012 and 2011, by asset category, are as follows:

Fair Value Measurements at December 31, 2012				
Asset Category	Total	Quoted Prices in Active Markets for Identical Assets (Level 1)	Significant Observable Inputs (Level 2)	Significant Unobservable Inputs (Level 3)
Cash and cash equivalents	\$ 12.3	\$ 12.3	\$ 0.0	\$ 0.0
Equity securities:				
- Company stock	81.5	81.5	0.0	0.0
- U.S. equity funds ⁽¹⁾	114.5	103.7	10.8	0.0
- International equity funds ⁽²⁾	53.4	0.0	53.4	0.0
Fixed income funds ⁽³⁾	632.8	214.9	417.9	0.0
Real estate fund	1.6	0.0	0.0	1.6
Insurance assets	8.9	0.0	0.0	8.9
Total	\$905.0	\$412.4	\$482.1	\$10.5

Fair Value Measurements at December 31, 2011				
Asset Category	Total	Quoted Prices in Active Markets for Identical Assets (Level 1)	Significant Observable Inputs (Level 2)	Significant Unobservable Inputs (Level 3)
Cash and cash equivalents	\$ 42.9	\$ 42.9	\$ 0.0	\$0.0
Equity securities:				
- Company stock	52.9	52.9	0.0	0.0
- U.S. equity funds ⁽¹⁾	133.5	128.2	5.3	0.0
- International equity funds ⁽²⁾	21.2	0.0	21.2	0.0
Fixed income funds ⁽³⁾	505.3	200.2	305.1	0.0
Real estate fund	2.2	0.0	0.0	2.2
Insurance assets	7.7	0.0	0.0	7.7
Total	\$765.7	\$424.2	\$331.6	\$9.9

- (1) Funds which invest in a diversified portfolio of publicly traded U.S. common stocks of large-cap, medium-cap, and small-cap companies. There are no restrictions on these investments.
- (2) Funds which invest in a diversified portfolio of publicly traded common stock of non-U.S. companies, primarily in Europe. There are no restrictions on these investments.
- (3) Funds which invest in a diversified portfolio of publicly traded government bonds and corporate bonds, approximately 38% and 62%, respectively, as of December 31, 2012, and approximately 38% and 62%, respectively, as of December 31, 2011. There are no restrictions on these investments.

Fair value measurements of plan assets at December 31, 2012, using significant unobservable inputs (Level 3), are as follows:

	Total	Insurance Assets	Real Estate Fund
Balance, beginning of year	\$ 9.9	\$7.7	\$ 2.2
Actual return on assets:			
Assets held at end of year	0.4	0.3	0.1
Assets sold during the year	0.0	0.0	0.0
Purchases, sales and settlements	(0.6)	0.1	(0.7)
Transfers in/(out)	0.8	0.8	0.0
Balance, end of year	\$10.5	\$8.9	\$ 1.6

The fair values of the postretirement plan assets at December 31, 2012 and 2011, by asset category, are as follows:

Fair Value Measurements at December 31, 2012				
Asset Category	Total	Quoted Prices in	Significant	Significant
		Active Markets for Identical Assets (Level 1)	Observable Inputs (Level 2)	Unobservable Inputs (Level 3)
Cash and cash equivalents	\$ 3.7	\$ 3.7	\$ –	\$ –
Equity funds ⁽¹⁾	11.5	11.5	–	–
Fixed income funds ⁽²⁾	13.2	13.2	–	–
Total	\$28.4	\$28.4	\$ –	\$ –

Fair Value Measurements at December 31, 2011				
Asset Category	Total	Quoted Prices in	Significant	Significant
		Active Markets for Identical Assets (Level 1)	Observable Inputs (Level 2)	Unobservable Inputs (Level 3)
Cash and cash equivalents	\$ 0.8	\$ 0.8	\$ –	\$ –
Equity funds ⁽¹⁾	14.9	14.9	–	–
Fixed income funds ⁽²⁾	13.1	13.1	–	–
Total	\$28.8	\$28.8	\$ –	\$ –

(1) Investments in publicly traded funds: 100% invested in an S&P 500 index fund as of December 31, 2012, and 79% invested in an S&P 500 index fund and 21% invested in international index fund for Europe and Asia as of December 31, 2011.

(2) A publicly traded mutual fund that invests in a diversified portfolio of investment grade fixed income securities, with government, corporate and mortgage securities. The fund has a dollar weighted maturity between 3 and 10 years.

The following table reflects expected 2013 cash flows for the pension and postretirement benefit plans:

Expected Employer Contributions	Pension Plans	Postretirement Plans
U.S. Plans	\$51.8	\$10.0
Non-U.S. Plans	\$ 5.6	\$ 0.2

The following table reflects total benefits expected to be paid from the U.S. plans and the non-U.S. plans and/or our assets:

Expected Benefit Payments	U.S. Plans		Non-U.S. Plans	
	Pension Plans	Postretirement Plans	Pension Plans	Postretirement Plans
2013	38.7	14.9	5.4	0.2
2014	40.4	15.1	5.2	0.2
2015	42.1	15.1	6.0	0.2
2016	43.7	15.1	5.7	0.3
2017	44.3	14.9	6.0	0.3
2018-2022	248.9	67.6	36.9	1.7

We also sponsor various defined contribution retirement plans in a number of countries, consisting primarily of savings, profit growth and profit sharing plans. Contributions to the savings

plans are based on matching a percentage of employees' contributions. Contributions to the profit growth and profit sharing plans are generally based on our financial performance.

Amounts expensed related to these plans are as follows:

Years ended December 31,	2012	2011	2010
U.S.			
Savings Plan	\$19.6	\$20.5	\$21.3
Non-U.S.			
Others	\$ 2.9	\$ 2.4	\$ 2.2

In addition to defined benefit pension and defined contribution retirement plans, we sponsor immaterial post-employment plans in a number of countries. Those plans, in certain circumstances, provide salary continuation, disability related benefits, severance pay and continuation of health

care coverage during the period after employment but before retirement.

Certain of our benefit plans provide for enhanced benefits in the event of a "change of control" as defined in the plans.

15. ACCRUED EXPENSES

Accrued expenses include the following:

December 31,	2012	2011
Employee benefits	\$ 50.9	\$ 34.0
Pension and other postretirement employee benefits	12.1	13.0
Salaries and wages	16.8	10.4
Taxes other than income taxes	8.7	8.5
Environmental	9.7	6.9
Interest, excluding interest on uncertain tax positions	18.0	18.0
Restructuring costs	12.2	0.5
Customer rebates	3.9	5.0
Insurance related accruals	4.0	4.0
All other	37.7	25.8
Total	\$174.0	\$126.1

16. COMMON STOCK AND PREFERRED STOCK

We are authorized to issue 150 million shares of common stock with a par value of \$.01 per share, of which 44,946,161 shares were outstanding at December 31, 2012. A summary of changes in common stock issued and treasury stock is presented below.

	Common Stock	Treasury Stock
Balance at December 31, 2009	49,316,913	594,134
Issuance pursuant to stock option and stock-SARS plan	121,969	(547,253)
Awards of restricted stock	-	(14,390)
Issuance of deferred shares	6,468	(31,724)
Balance at December 31, 2010	49,445,350	767
Purchase of treasury stock	-	4,280,000
Issuance pursuant to stock option and stock-SARS plan	122,983	(178,352)
Awards of restricted stock	-	(12,384)
Issuance of deferred shares	17,865	(12,671)
Balance at December 31, 2011	49,586,198	4,077,360
Purchase of treasury stock	-	1,455,111
Issuance pursuant to stock option and stock-SARS plan	32,663	(842,746)
Awards of restricted stock	-	(10,683)
Issuance of deferred shares	-	(6,342)
Balance at December 31, 2012	49,618,861	4,672,700

Treasury stock, when reissued, is relieved at the moving average cost of the shares in treasury.

Dividends

During both 2012 and 2011, four quarterly cash dividends of \$0.125 per share were declared and paid totaling \$22.9 and \$24.3, respectively. During

2010, four quarterly cash dividends of \$0.0125 per share were declared and paid totaling \$2.5.

On January 31, 2013, our Board of Directors declared a quarterly cash dividend of \$0.125 per common share, payable on February 25, 2013 to stockholders of record as of February 11, 2013.

Share Repurchases

During 2012, we repurchased 1,455,111 shares of common stock for \$99.9 under our stock buyback program. In 2011, we repurchased 4,280,000 shares of our common stock at a total cost of \$196.1. As of December 31, 2012, approximately \$550.1 remained available from the \$650.0 authorization announced on October 9, 2012. Pursuant to our stock buyback program, shares can be repurchased in open market transactions or privately negotiated transactions at our discretion.

17. OPERATIONS BY SEGMENT AND GEOGRAPHIC AREAS AND IDENTIFIABLE ASSETS

We have four reportable business segments: Engineered Materials, Umeco, In Process Separation, and Additive Technologies. The Engineered Materials segment principally includes advanced composites, carbon fiber, and structural film adhesives. The Umeco segment includes composite and process materials, primarily for the aerospace and defense, wind energy, automotive, recreation and other industrial segments. The In Process Separation segment includes mining chemicals and phosphines. The Additive Technologies segment includes polymer additives, specialty additives and formulated resins.

The accounting policies of the reportable segments are the same as those described in Note 1. All intersegment sales prices are cost based. We evaluate the performance of our operating segments primarily based on earnings from operations of the respective segment. As described in Note 4, restructuring costs and impairment charges related to unprofitable sites are not charged to our operating segments consistent with management's view of its businesses.

Following is selected information in relation to our continuing operations for the periods indicated as revised for all periods presented in accordance with our business segment structure:

	Engineered Materials	Umeco	In Process Separation	Additive Technologies	Total Segments
2012					
Net sales to external customers	\$903.5	\$150.0	\$384.2	\$270.4	\$1,708.1
Intersegment net sales	0.0	0.0	0.0	0.8	0.8
Total net sales	\$903.5	\$150.0	\$384.2	\$271.2	\$1,708.9
Earnings from operations	\$165.3	\$ 1.0	\$ 91.8	\$ 37.9	\$ 296.0
Percentage of sales	18.3%	0.7%	23.9%	14.0%	17.3%
Total assets	\$976.5	\$560.6	\$369.5	\$207.4	\$2,114.0
Capital expenditures	\$ 70.3	\$ 3.3	\$ 60.4	\$ 11.1	\$ 145.1
Depreciation and amortization	\$ 25.7	\$ 9.0	\$ 16.9	\$ 13.6	\$ 65.2
2011					
Net sales to external customers	\$789.2	\$ 0.0	\$339.5	\$287.2	\$1,415.9
Intersegment net sales	0.0	0.0	0.0	0.9	0.9
Total net sales	\$789.2	\$ 0.0	\$339.5	\$288.1	\$1,416.8
Earnings from operations	\$124.9	\$ 0.0	\$ 69.7	\$ 39.4	\$ 234.0
Percentage of sales	15.8%	—	20.5%	13.7%	16.5%
Total assets	\$934.2	\$ 0.0	\$311.1	\$199.4	\$1,444.7
Capital expenditures	\$ 36.0	\$ 0.0	\$ 17.6	\$ 16.1	\$ 69.7
Depreciation and amortization	\$ 20.9	\$ 0.0	\$ 14.4	\$ 11.2	\$ 46.5
2010					
Net sales to external customers	\$660.2	\$ 0.0	\$292.2	\$271.0	\$1,223.4
Intersegment net sales	0.0	0.0	0.0	1.1	1.1
Total net sales	\$660.2	\$ 0.0	\$292.2	\$272.1	\$1,224.5
Earnings from operations	\$107.1	\$ 0.0	\$ 55.2	\$ 40.3	\$ 202.6
Percentage of sales	16.2%	—	18.9%	14.8%	16.5%
Total assets	\$806.3	\$ 0.0	\$308.0	\$206.5	\$1,320.8
Capital expenditures	\$ 54.4	\$ 0.0	\$ 9.7	\$ 9.3	\$ 73.4
Depreciation and amortization	\$ 15.8	\$ 0.0	\$ 13.2	\$ 9.3	\$ 38.3

The following table provides a reconciliation of selected segment information to corresponding amounts contained in our consolidated financial statements:

	2012	2011	2010
Net sales:			
Net sales from segments	\$1,708.9	\$1,416.8	\$1,224.5
Elimination of intersegment revenue	(0.8)	(0.9)	(1.1)
Total consolidated net sales	\$1,708.1	\$1,415.9	\$1,223.4
Earnings from operations:			
Earnings from segments	\$ 296.0	\$ 234.0	\$ 202.6
Corporate unallocated ⁽¹⁾	(132.4)	(78.5)	(89.1)
Total consolidated earnings from operations	\$ 163.6	\$ 155.5	\$ 113.5
Total assets:			
Assets from segments	\$2,114.0	\$1,444.7	\$1,320.8
Other assets ⁽²⁾	1,808.1	2,092.0	2,353.1
Total consolidated assets	\$3,922.1	\$3,536.7	\$3,673.9

(1) 2012 includes the following net pre-tax charges: restructuring charges of \$21.2 for personnel reductions in the Umeco business and across corporate functions to mitigate continuing costs following the anticipated sale of Coating Resins; charges of \$16.7 for recognition in 2012 for the loss on the sale of the Stamford facility sale that occurred in 2011; charges of \$8.4 related to costs incurred for the acquisition of Umeco; and accelerated depreciation of \$2.5 for the sale-leaseback of our Stamford facility treated as a financing transaction. For 2011, it includes net pre-tax charges of \$0.8 for restructuring charges, accelerated depreciation of \$0.7 for the sale of our Stamford facility treated as a financing transaction, charges of \$0.6 related to an adjustment to environmental accruals at a certain European site, and a gain on the sale of assets of a certain Latin American subsidiary for \$3.3. For 2010, it includes pre-tax charges of \$5.5 related to the exit of certain phosphorus derivative products at our Mt. Pleasant, TN facility and pre-tax credits of \$0.9 for adjustments of prior year restructuring charges. Corporate and unallocated also included costs previously allocated to the operations of our discontinued Coating Resins segment of \$66.5 for 2012, \$66.0 for 2011, and \$61.4 for 2010. It also included costs previously allocated to the operations of our discontinued Building Block Chemicals segment of \$1.0 and \$6.3 for 2011 and 2010, respectively.

(2) At December 31, 2012, 2011, and 2010, this includes cash and cash equivalents of \$179.3, \$415.8, and \$383.3, respectively. At December 31, 2012, includes assets held for sale of \$1,472.6; December 31, 2011 and 2010 balances include assets previously allocated to the Coatings business of \$1,508.8 and \$1,671.9, respectively. 2010 also includes assets held for sale of \$164.4 for our former Building Block Chemicals segment.

Operations by Geographic Areas: Net sales to unaffiliated customers presented below are based upon the sales destination, which is consistent with how we manage our businesses. U.S. exports included in net sales are based upon the sales destination and represent direct sales of U.S.-based

entities to unaffiliated customers outside of the United States. Identifiable assets are those assets used in our operations in each geographic area. Unallocated assets are primarily cash and cash equivalents, miscellaneous receivables, construction in progress, deferred taxes and the fair values of derivatives.

	2012	2011	2010
Net Sales			
United States	\$ 795.0	\$ 686.2	\$ 557.9
Other Americas	188.5	180.6	152.8
Asia / Pacific	212.3	188.8	193.4
Europe, Middle East and Africa	512.3	360.3	319.3
Total	\$1,708.1	\$1,415.9	\$1,223.4
U.S. exports included in net sales above			
Other Americas	\$ 83.0	\$ 82.8	\$ 68.0
Asia / Pacific	33.7	40.7	68.4
Europe, Middle East and Africa	103.9	84.0	74.9
Total	\$ 220.6	\$ 207.5	\$ 211.3

	2012	2011	2010
Identifiable assets			
United States	\$1,052.1	\$ 841.7	\$ 926.4
Other Americas	121.9	135.6	134.1
Asia / Pacific	119.2	87.3	33.7
Europe, Middle East and Africa	418.1	69.2	55.8
Total identifiable assets	1,711.3	1,133.8	1,150.0
Equity in net assets of and advances to associated companies			
	1.7	—	—
Unallocated assets⁽¹⁾	2,209.1	2,402.9	2,523.9
Total assets	\$3,922.1	\$3,536.7	\$3,673.9

(1) At December 31, 2012, 2011, and 2010 this includes cash and cash equivalents of \$179.3, \$415.8, and \$383.3, respectively. At December 31, 2012, includes assets held for sale of \$1,472.6; December 31, 2011 and 2010 balances include assets previously allocated to the Coatings business of \$1,508.8 and \$1,671.9, respectively. 2010 also includes assets held for sale of \$164.4 for our former Building Block Chemicals segment.

18. RISKS AND UNCERTAINTIES

Our revenues are largely dependent on the continued operation of our various manufacturing facilities. There are many risks involved in operating chemical manufacturing plants, including the breakdown, failure or substandard performance of equipment, operating errors, natural disasters, the need to comply with directives of, and maintain all necessary permits from, government agencies and potential terrorist attacks. Our operations can be adversely affected by raw material shortages, labor force shortages or work stoppages and events impeding or increasing the cost of transporting our

raw materials and finished products. The occurrence of material operational problems, including but not limited to the above events, may have a material adverse effect on the productivity and profitability of a particular manufacturing facility. With respect to certain facilities, such events could have a material effect on our company as a whole.

Our operations are also subject to various hazards incident to the production of industrial chemicals. These include the use, handling, processing, storage and transportation of certain hazardous materials. Under certain circumstances, these hazards could cause personal injury and loss of life, severe damage to and destruction of property and equipment, environmental damage and suspension of operations. Claims arising from any future catastrophic occurrence at one of our locations may result in Cytec being named as a defendant in lawsuits asserting potentially large claims.

Approximately 19%, 18% and 18% of our 2012, 2011 and 2010 net sales, respectively, were to Boeing and its subcontractors. Of the 19% of overall sales to Boeing and its subcontractors in 2012, 18% related to our Engineered Materials segment and 1% related to Umeco. For 2011 and 2010, the net sales to Boeing related to our Engineered Materials segment. If we were to lose Boeing as a customer it may have an adverse effect on our consolidated results.

We perform ongoing credit evaluations of our customers' financial condition including an

assessment of the impact, if any, of prevailing economic conditions. We generally do not require collateral from our customers. We are exposed to credit losses in the event of nonperformance by counterparties on derivative instruments. The counterparties to these transactions are major financial institutions, which may be adversely affected by events in the global credit markets. However, we consider the risk of default to be minimal. We typically do not require collateral or other security to support potential credit risk.

International operations are subject to various risks which may or may not be present in U.S. operations. These risks include political instability, the possibility of expropriation, restrictions on royalties, dividends and remittances, instabilities of currencies, requirements for governmental approvals for new ventures and local participation in operations such as local equity ownership and workers' councils. Currency fluctuations between the USD and the currencies in which we do business have caused and will continue to cause foreign currency transaction gains and losses, which may be material. While we do not currently believe that we are likely to suffer a material adverse effect on our results of operations in connection with our existing international operations, any of these events could have an adverse effect on our international operations in the future by reducing the demand for our products, affecting the prices at which we can sell our products or otherwise having an adverse effect on our operating performance.

**REPORTS OF INDEPENDENT
REGISTERED PUBLIC ACCOUNTING
FIRM**

The Board of Directors and Stockholders
Cytec Industries Inc.:

We have audited the accompanying consolidated balance sheets of Cytec Industries Inc. and subsidiaries (the "Company") as of December 31, 2012 and 2011, and the related consolidated statements of income, comprehensive income, stockholders' equity and cash flows for each of the years in the three-year period ended December 31, 2012. In connection with our audits of the consolidated financial statements, we also have audited the consolidated financial statement schedule, "Schedule II—Valuation and Qualifying Accounts." These consolidated financial statements and financial statement schedule are the responsibility of the Company's management. Our responsibility is to express an opinion on these consolidated financial statements and financial statement schedule based on our audits.

We conducted our audits in accordance with the standards of the Public Company Accounting Oversight Board (United States). Those standards require that we plan and perform the audit to obtain reasonable assurance about whether the financial statements are free of material misstatement. An audit includes examining, on a test basis, evidence supporting the amounts and disclosures in the financial statements. An audit also includes assessing the accounting principles used and significant estimates made by management, as well as evaluating the overall financial statement

presentation. We believe that our audits provide a reasonable basis for our opinion.

In our opinion, the consolidated financial statements referred to above present fairly, in all material respects, the financial position of the Company as of December 31, 2012 and 2011, and the results of their operations and their cash flows for each of the years in the three-year period ended December 31, 2012, in conformity with U.S. generally accepted accounting principles. Also in our opinion, the related financial statement schedule, when considered in relation to the basic consolidated financial statements taken as a whole, presents fairly, in all material respects, the information set forth therein.

We also have audited, in accordance with the standards of the Public Company Accounting Oversight Board (United States), the Company's internal control over financial reporting as of December 31, 2012, based on criteria established in *Internal Control—Integrated Framework* issued by the Committee of Sponsoring Organizations of the Treadway Commission (COSO), and our report dated February 25, 2013 expressed an unqualified opinion on the effectiveness of the Company's internal control over financial reporting.

As discussed in Note 9 to the consolidated financial statements, the Company has elected to change its method of accounting for computing depreciation in 2012.

/s/ KPMG LLP

Short Hills, New Jersey
February 25, 2013

The Board of Directors and Stockholders
Cytec Industries Inc.:

We have audited Cytec Industries Inc. and subsidiaries' (the "Company") internal control over financial reporting as of December 31, 2012, based on criteria established in *Internal Control—Integrated Framework* issued by the Committee of Sponsoring Organizations of the Treadway Commission (COSO). The Company's management is responsible for maintaining effective internal control over financial reporting and for its assessment of the effectiveness of internal control over financial reporting, included in "Management's Report on Internal Control Over Financial Reporting," appearing in Item 9A, Controls and Procedures. Our responsibility is to express an opinion on the Company's internal control over financial reporting based on our audit.

We conducted our audit in accordance with the standards of the Public Company Accounting Oversight Board (United States). Those standards require that we plan and perform the audit to obtain reasonable assurance about whether effective internal control over financial reporting was maintained in all material respects. Our audit included obtaining an understanding of internal control over financial reporting, assessing the risk that a material weakness exists, and testing and evaluating the design and operating effectiveness of internal control based on the assessed risk. Our audit also included performing such other procedures as we considered necessary in the circumstances. We believe that our audit provides a reasonable basis for our opinion.

A company's internal control over financial reporting is a process designed to provide reasonable assurance regarding the reliability of financial reporting and the preparation of financial statements for external purposes in accordance with generally accepted accounting principles. A company's internal control over financial reporting includes those policies and procedures that (1) pertain to the maintenance of records that, in reasonable detail, accurately and fairly reflect the transactions and dispositions of the assets of the company; (2) provide reasonable assurance that transactions are recorded as necessary to permit preparation of financial statements in accordance with generally accepted accounting principles, and that receipts and expenditures of the company are being made only in accordance with authorizations of management and directors of the company; and (3) provide reasonable assurance regarding prevention or timely detection of unauthorized acquisition, use, or disposition of the company's assets that could have a material effect on the financial statements.

Because of its inherent limitations, internal control over financial reporting may not prevent or detect misstatements. Also, projections of any evaluation of effectiveness to future periods are subject to the risk that controls may become inadequate because of changes in conditions, or that the degree of compliance with the policies or procedures may deteriorate.

In our opinion, the Company maintained, in all material respects, effective internal control over financial reporting as of December 31, 2012, based on criteria established in *Internal Control—Integrated Framework* issued by the Committee of Sponsoring Organizations of the Treadway Commission (COSO).

We also have audited, in accordance with the standards of the Public Company Accounting Oversight Board (United States), the consolidated balance sheets of Cytec Industries Inc. and subsidiaries as of December 31, 2012 and 2011, and the related consolidated statements of income, comprehensive income, stockholders' equity and cash flows for each of the years in the three-year period ended December 31, 2012, and our report dated February 25, 2013, expressed an unqualified opinion on those consolidated financial statements.

Cytec Industries Inc. acquired Umeco plc on July 20, 2012, and management excluded from its assessment of the effectiveness of Cytec Industries Inc.'s internal control over financial reporting as of December 31, 2012, Umeco plc's internal control over financial reporting associated with the total assets of \$560.6 million (of which \$363.7 million represented goodwill and intangible assets included within the scope of the assessment) and total net sales of \$150.0 million included in the consolidated financial statements of Cytec Industries Inc. as of and for the year ended December 31, 2012. Our audit of internal control over financial reporting of Cytec Industries Inc. also excluded an evaluation of the internal control over financial reporting of Umeco plc.

/s/ KPMG LLP

Short Hills, New Jersey
February 25, 2013

QUARTERLY DATA (UNAUDITED)

(Dollars in millions, except per share amounts)

	1Q	2Q	3Q	4Q	Year
2012					
Net sales	\$378.1	\$404.0	\$455.4	\$470.7	\$1,708.1
Gross profit ⁽¹⁾	125.2	130.2	134.6	136.6	526.6
Net earnings attributable to Cytec Industries Inc.	53.1	35.7	53.3	45.8	188.0
Earnings per common share attributable to Cytec Industries Inc.:					
Basic net earnings per share ⁽²⁾	\$ 1.16	\$ 0.77	\$ 1.15	\$ 1.01	\$ 4.08
Diluted net earnings per share ⁽²⁾	\$ 1.14	\$ 0.76	\$ 1.13	\$ 0.99	\$ 4.02
2011					
Net sales	\$335.7	\$347.3	\$363.4	\$369.5	\$1,415.9
Gross profit ⁽¹⁾	96.3	103.2	107.4	116.9	423.7
Net earnings attributable to Cytec Industries Inc.	83.2	35.1	47.9	41.6	207.8
Earnings per common share attributable to Cytec Industries Inc.:					
Basic net earnings per share ⁽²⁾	\$ 1.68	\$ 0.71	\$ 0.99	\$ 0.89	\$ 4.29
Diluted net earnings per share ⁽²⁾	\$ 1.66	\$ 0.70	\$ 0.98	\$ 0.88	\$ 4.24

(1) Gross profit is derived by subtracting manufacturing cost of sales from net sales.

(2) The sum of the quarters may not equal the full year basic and diluted earnings per share since each period is calculated separately.

Item 9.
**CHANGES IN AND DISAGREEMENTS
WITH ACCOUNTANTS ON
ACCOUNTING AND FINANCIAL
DISCLOSURE**

Not applicable.

Item 9A.
CONTROLS AND PROCEDURES

**Conclusion Regarding the Effectiveness of
Disclosure Controls and Procedures**

An evaluation was carried out by our management, under the supervision and with the participation of our Chief Executive Officer and Chief Financial Officer, of the effectiveness of our disclosure controls and procedures (as defined in Rule 13a-15(e) of the Exchange Act), as of December 31, 2012. Based upon that evaluation, the Chief Executive Officer and Chief Financial Officer have concluded that our current disclosure controls and procedures are effective.

**Management's Report on Internal Control Over
Financial Reporting**

Our management is responsible for establishing and maintaining adequate internal control over financial reporting, as defined in Rule 13a-15(f) of the Exchange Act. Under the supervision and with the participation of our management, including our Chief Executive Officer and Chief Financial Officer, an evaluation of the effectiveness of our internal control over financial reporting was carried out. Management's evaluation was based on the criteria established in *Internal Control—Integrated Framework* issued by the Committee of Sponsoring Organizations of the Treadway Commission (COSO). Based on this evaluation, management

has concluded that our internal control over financial reporting was effective as of December 31, 2012.

We acquired Umeco on July 20, 2012, and management excluded from our assessment of the effectiveness of our internal control over financial reporting as of December 31, 2012, Umeco's internal control over financial reporting associated with total assets of \$560.6 (of which \$363.7 represented goodwill and intangible assets included within the scope of the assessment) and total net sales of \$150.0 included in our consolidated financial statements as of and for the year ended December 31, 2012.

Our internal control over financial reporting as of December 31, 2012, has been audited by KPMG LLP, an independent registered public accounting firm, as stated in their report which is included in Item 8 of this report.

Changes in Internal Control

The Umeco acquisition on July 20, 2012, resulted in a material change in internal control over financial reporting. Umeco utilizes separate information and accounting systems and processes. With the exception of the change in internal control over financial reporting from the Umeco acquisition, there have not been any changes in our internal control over financial reporting (as such term is defined in Rules 13a-15(f) and 15d-15(f) under the Exchange Act) during the quarter ended December 31, 2012 that have materially affected, or are reasonably likely to materially affect, our internal control over financial reporting.

Item 9B.
OTHER INFORMATION

Not applicable.

PART III

Item 10.

DIRECTORS AND EXECUTIVE OFFICERS OF THE REGISTRANT

Set forth below is certain information concerning our executive officers as of February 15, 2013. Each such person serves at the pleasure of our Board of Directors.

Name	Age	Positions
S. D. Fleming	54	Mr. Fleming was elected Chairman of the Board, President and Chief Executive Officer effective January 1, 2009. He previously served as President and Chief Operating Officer since June 27, 2008. Prior thereto, he was President of Cytec Specialty Chemicals since October 2005 and was elected as an officer in September 2004. Mr. Fleming previously served as President of Cytec Performance Specialties, Vice President, Phosphine and Mining Chemicals and other executive positions in our specialty chemicals businesses for more than three years.
D. M. Drillock	55	Mr. Drillock is Vice President and Chief Financial Officer and has held this position for more than five years.
W. N. Avrin	57	Mr. Avrin is Vice President, Corporate and Business Development and has held this position for more than five years.
R. Smith	54	Mr. Smith is Vice President, General Counsel and Secretary, and has held this position for more than five years.

Name	Age	Positions
J.P. Fitzgerald	50	Mr. Fitzgerald was elected Treasurer of Cytec in January 2013. He previously served as Controller since July 2007.
F. Aranzana	54	Mr. Aranzana is President of Cytec Coating Resins and was formerly the President of Cytec Specialty Chemicals. He has been an officer since June 2008. Before joining Cytec as part of the UCB acquisition in 2005, he served as Vice President with UCB.
R. Charles	55	Ms. Charles was elected Vice President of Human Resources in March, 2008. Previously, she served as Chief Human Resources Officer of E.I. DuPont Electronic and Communications Technologies Platform, Director of Global People Managing Processes and Director of Global Human Resources, DuPont Nylon since 1998.
W. G. Wood	51	Mr. Wood was elected President of Cytec Engineered Materials in October 2009, and has been an officer since April 2010. He previously served as Business Vice President since 2007 and as Vice President and General Manager—Americas and Asia Pacific since 2002.

We have a specific Code of Ethics which is applicable to our chief executive officer, our chief financial officer, our chief accounting officer and our controller. This code sets forth certain of our expectations, including that the officers will act with honesty and integrity, will avoid actual and apparent

conflicts of interest, will comply with all applicable laws, will disclose information that is complete and understandable and will act in good faith and responsibly. The Code also requires the prompt reporting of violations to the Chair of the Audit Committee. A current copy of the Code is available on our website accessible at www.Cytec.com. We will disclose information regarding any amendment to the Code or any waiver from any of its provisions on the same website. There have never been any waivers granted regarding our Code.

The remainder of the information required by this Item is incorporated by reference from the "Election of Directors" section of our definitive Proxy Statement for our 2013 Annual Meeting of Common Stockholders, to be held on April 18, 2013.

Item 11. EXECUTIVE COMPENSATION

The information required by this Item is incorporated by reference from the "Summary

Equity Compensation Plan Information

The table below sets forth, as of December 31, 2012, the number of shares of the Company's Common Stock issuable upon the exercise of outstanding options, warrants and rights and their weighted average exercise price.

Actual at December 31, 2012

	Number of Securities to be Issued Upon Exercise of Outstanding Options, Warrants and Rights	Weighted Average Exercise Price of Outstanding Options, Warrants and Rights	Number of Securities Remaining Available for Future Issuance Under Equity Compensation Plans (excluding securities reflected in the first column)
Equity compensation plans approved by stockholders	2,672,730 ⁽¹⁾	\$46.22	2,809,519
Equity compensation plans not approved by stockholders	0	0	0

(1) The number of securities to be issued upon exercise of outstanding stock settled Stock Appreciation Rights ("SARs") cannot be determined because it depends on the relative price of a share of Cytec's stock to the grant price of the stock settled SAR on the date such SAR is exercised.

Item 13. CERTAIN RELATIONSHIPS AND RELATED TRANSACTIONS

The information required by this Item is incorporated by reference from the "Certain Relationships and Related Transactions" section of our definitive Proxy Statement for our 2013 Annual Meeting of Common Stockholders, to be held on April 18, 2013.

Compensation Table," the "Grants of Plan-Based Awards," the "Outstanding Equity Awards at Fiscal Year-End," the "Option Exercises and Stock Vested," the "Pension Benefits," the "Nonqualified Deferred Compensation," the "Director Compensation Tables," the "Compensation Discussion and Analysis," and the "Potential Payments Upon Termination or Change-In-Control" sections of our definitive Proxy Statement for our 2013 Annual Meeting of Common Stockholders, to be held on April 18, 2013.

Item 12. SECURITY OWNERSHIP OF CERTAIN BENEFICIAL OWNERS AND MANAGEMENT AND RELATED STOCKHOLDER MATTERS

The information required by Item 403 of Regulation S-K will be included under the caption "Cytec Stock Ownership by Directors and Officers" in the 2013 Proxy Statement, and that information is incorporated by reference.

Item 14. PRINCIPAL ACCOUNTANT FEES AND SERVICES

The information required by this Item is incorporated by reference from the "Fees Paid to the Auditors" section of our definitive Proxy Statement for our 2013 Annual Meeting of Common Stockholders, to be held on April 18, 2013.

PART IV**Item 15.****EXHIBITS AND FINANCIAL STATEMENT SCHEDULES**

- (a)(1) List of Financial Statements:
 Cytec Industries Inc. and Subsidiaries Consolidated Financial Statements (Refer to Item 8):
 Consolidated Balance Sheets as of December 31, 2012, and 2011
 Consolidated Statements of Income for the Years ended December 31, 2012, 2011, and 2010
 Consolidated Statements of Comprehensive Income for the Years ended December 31, 2012, 2011, and 2010
 Consolidated Statements of Cash Flows for the Years ended December 31, 2012, 2011, and 2010
 Consolidated Statements of Stockholders' Equity for the Years ended December 31, 2012, 2011, and 2010
 Notes to Consolidated Financial Statements
 Reports of Independent Registered Public Accounting Firm
- (a)(2) Cytec Industries Inc. and Subsidiaries Financial Statement Schedules
 Schedule II-Valuation and Qualifying Accounts
 Schedules, other than "Schedule II-Valuation and Qualifying Accounts," are omitted because of the absence of the conditions under which they are required or because the information called for are included in the consolidated financial statements or notes thereto.
- (a)(3) Exhibits

Exhibit No. Description

- 3.1(a) Certificate of Incorporation (incorporated by reference to exhibit 3.1(a) to Cytec's quarterly report on Form 10-Q for the quarter ended September 30, 1996).
- 3.1(b) Certificate of Amendment to Certificate of Incorporation dated May 13, 1997 (incorporated by reference to exhibit 3.1(a) to Cytec's quarterly report on Form 10-Q for the quarter ended June 30, 1997).

Exhibit No. Description

- 3.1(c) Conformed copy of Cytec's certificate of incorporation, as amended (incorporated by reference to exhibit 3(c) to Cytec's registration statement on Form S-8, registration number 333-45577).
- 3.2 By-laws, as amended through December 10, 2009 (incorporated by reference to Exhibit 3.1 to Cytec's current report on Form 8-K, dated December 11, 2009).
- 4.1 Form of Common Stock Certificate (incorporated by reference to exhibit 4.1 to Cytec's registration statement on Form 10).
- 4.2(a) Indenture, dated as of March 15, 1998 between Cytec and PNC Bank, National Association as Trustee (incorporated by reference to Exhibit 4.1 of Cytec's current report on Form 8-K, dated March 18, 1998).
- 4.2(b) Supplemental Indenture, dated as of May 11, 1998 between Cytec and PNC Bank National Association, as Trustee (incorporated by reference to Exhibit 4.2 to Cytec's quarterly report on Form 10-Q for the quarter ended March 31, 1998).
- 4.2(c) Second Supplemental Indenture, dated as of July 6, 2009, between Cytec and The Bank of New York Mellon, as Trustee (incorporated by reference to Exhibit 4.2 to Cytec's current report on Form 8-K dated July 6, 2009).
- 4.3 4.60% Senior Note due 2013 (incorporated by reference to Exhibit 4.2 to Cytec's quarterly report on Form 10-Q for the quarter ended June 30, 2003).
- 4.4 5.50% Senior Note due 2010 (incorporated by reference to Exhibit 4.1 to Cytec's current report on Form 8-K, dated October 4, 2005).
- 4.5 6.00% Senior Note due 2015 (incorporated by reference to Exhibit 4.2 to Cytec's current report on Form 8-K, dated October 4, 2005).
- 4.6 8.95% Senior Note due 2017 (incorporated by reference to Exhibit 4.1 to Cytec's current report on Form 8-K dated July 6, 2009).
- 5.1 Asset Purchase Agreement dated as of January 28, 2011, between Cytec Industries Inc. and Television Acquisition Corp. (incorporated by reference to Exhibit 2.1 to Cytec's current report on Form 8-K dated February 1, 2011).

Exhibit No.	Description	Exhibit No.	Description
5.2	Stock and Asset Purchase Agreement dated as of October 8, 2012, between Al CHEM & CY S.C.A and Cytec Industries Inc. (incorporated by reference to Exhibit 1.1 to Cytec's current report on Form 8-K dated October 9, 2012).	10.2(c)	Form of Performance Cash Award Grant Letter used for grants to executive officers from January 26, 2011 (incorporated by reference to Exhibit 10.2(c) to Cytec's annual report on form 10-K for the year ended December 31, 2010).
5.3	Recommended Cash Offer for Umeco plc (Rule 2.7 Announcement) dated as of April 12, 2012, by Cytec UK Holdings Ltd. (incorporated by reference to Exhibit 99.1 to Cytec's current report on Form 8-K dated April 12, 2012).	10.2(d)(i)	Form of Stock Option Grant Letter used for grants to officers from January 21, 2002 through January 19, 2004 (incorporated by reference to Exhibit 10.12(d)(ii) to Cytec's annual report on Form 10-K for the year ended December 31, 2001).
10.1	Amended and restated five year credit agreement dated as of June 21, 2011 among Cytec, the initial lenders named therein, Citibank, N.A. as administrative agent, The Royal Bank of Scotland PLC and Wells Fargo Bank, National Association as syndication agents, Credit Agricole Corporate and Investment Bank, Sumitomo Mitsui Banking Corporation, The Bank of Nova Scotia and The Bank of Tokyo-Mitsubishi UFG, LTD as documentation agents and Citigroup Global Markets Inc, RBS Securities Inc. and Wells Fargo Securities, LLC as joint lead arrangers and joint book (incorporated by reference to exhibit 10.1 to Cytec's current report on Form 8-K dated June 24, 2011).	10.2(d)(ii)	Form of Stock Option Grant Letter used for grants to officers from January 21, 2004 through February 8, 2006 (incorporated by reference to exhibit 10.12 to Cytec's annual report on Form 10-K for the year ended December 31, 2003).
10.2	Cytec Compensation Taxation Equalization Plan, as restated effective January 31, 2012. (incorporated by reference to Exhibit 10.2 to Cytec's annual report on Form 10-K for the year ended December 31, 2011).	10.2(d)(iii)	Form of common stock-settled Stock Appreciation Rights ("SARs") Award letter used for grants to officers from February 9, 2006 through December 31, 2008 (incorporated by reference to Exhibit 10.2(d)(v) to Cytec's annual report on Form 10-K for the year ended December 31, 2005).
10.2(a)	1993 Stock Award and Incentive Plan, as amended effective January 31, 2012 (incorporated by reference to Exhibit A to Cytec's 2012 Proxy Statement).	10.2(d)(iv)	Form of Performance Cash Award letter used for grants to executive officers from January 30, 2012. (incorporated by reference to Exhibit 10.2(d)(iv) to Cytec's annual report on Form 10-K for the year ended December 31, 2011).
10.2(b)(i)	Form of Stock Option Grant Letter used for grants to executive officers from January 1, 2009 to December 31, 2009 (incorporated by reference to Exhibit 10.2(b)(i) to Cytec's annual report on form 10-K for the year ended December 31, 2010).	10.2(d)(v)	Form of Restricted Stock Unit Award letter used for grants to executive officers from January 30, 2012. (incorporated by reference to Exhibit 10.2(d)(v) to Cytec's annual report on Form 10-K for the year ended December 31, 2011).
10.2(b)(ii)	Form of Stock Option Grant Letter used for grants to executives officers residing in Belgium from January 1, 2009 to December 31, 2009 (incorporated by reference to Exhibit 10.2(b)(ii) to Cytec's annual report on form 10-K for the year ended December 31, 2010).	10.2(d)(vi)	Form of Performance Cash Award letter, as amended, used for grants to officers from January 27, 2010 to December 31, 2010 (incorporated by reference to exhibit 10.2(d)(ix) to Cytec's annual report on Form 10-K for the year ended December 31, 2009).
		10.2(d)(vii)	Form of Restricted Stock Unit Award letter used for grants to executive officers from January 27, 2010 to December 31, 2011 (incorporated by reference to Exhibit 10.1 to Cytec's current report on Form 8-K dated February 2, 2010).

Exhibit No.	Description	Exhibit No.	Description
10.2(d)(viii)	Form of Restricted Stock Award letter (no deferral) used for grants to directors from April 2009 (incorporated by reference to Exhibit 10.2(d)(xi) to Cytec's quarterly report on Form 10-Q for the quarter ended March 31, 2009).	10.2(g)	Employee Income Continuity Plan, as amended and restated December 15, 2008 (incorporated by reference to exhibit 10.2(h) to Cytec's annual report on Form 10-K for the year ended December 31, 2008).
10.2(d)(ix)	Form of Restricted Stock Award letter (with deferral) used for grants to directors from April 2009 (incorporated by reference to Exhibit 10.2(d)(xii) to Cytec's quarterly report on Form 10-Q for the quarter ended March 31, 2009).	10.2(h)	Cytec Excess Retirement Benefit Plan, as amended and restated effective January 1, 2009 (incorporated by reference to exhibit 10.2(i) to Cytec's annual report on Form 10-K for the year ended December 31, 2008).
10.2(d)(x)	Form of Stock Option Grant letter used for grants to executive officers from January 27, 2010 to December 31, 2011 (incorporated by reference to Exhibit 10.2 to Cytec's current report on Form 8-K dated February 2, 2010).	10.2(i)	Cytec Supplemental Employees' Retirement Plan, as amended and restated effective January 1, 2009 (incorporated by reference to exhibit 10.2(j) to Cytec's annual report on Form 10-K for the year ended December 31, 2008).
10.2(d)(xi)	Form of Stock Option Grant letter used for grants from January 27, 2010 to December 31, 2011 to executive officers residing in Belgium (incorporated by reference to exhibit 10.2(d)(xiv) to Cytec's annual report on Form 10-K for the year ended December 31, 2009).	10.2(j)	Cytec Executive Supplemental Employees' Retirement Plan, as amended and restated effective January 1, 2009 (incorporated by reference to exhibit 10.2(k) to Cytec's annual report on Form 10-K for the year ended December 31, 2008).
10.2(d)(xii)	Form of Stock Option Grant letter used for grants to executive officers from January 30, 2012. (incorporated by reference to Exhibit 10.2(d)(xii) to Cytec's annual report on Form 10-K for the year ended December 31, 2011).	10.2(k)	Cytec Supplemental Savings Plan, as amended and restated effective October 21, 2010 (incorporated by reference to exhibit 10.2(m) to Cytec's quarterly report on Form 10-Q for the quarter ended September 30, 2010).
10.2(d)(xiii)	Form of Stock Option Grant letter used for grants from January 30, 2012 to executive officers residing in Belgium. (incorporated by reference to Exhibit 10.2(d)(xiii) to Cytec's annual report on Form 10-K for the year ended December 31, 2011).	10.2(l)	Amended and Restated Trust Agreement effective as of December 15, 1994 between the Cytec and Vanguard Fiduciary Trust Company, as successor trustee (incorporated by reference to exhibit 10.12(p) to Cytec's annual report on Form 10-K for the year ended December 31, 1999).
10.2(d)(xiv)	Form of 2010 Executive Claw Back Acknowledgement (incorporated by reference to exhibit 10.2(d)(xv) to Cytec's annual report on Form 10-K for the year ended December 31, 2009).	10.2(m)	Deferred Compensation Plan, as amended and restated December 15, 2008 (incorporated by reference to exhibit 10.2(o) to Cytec's annual report on Form 10-K for the year ended December 31, 2008).
10.2(e)	Executive Income Continuity Plan, as amended and restated January 31, 2012. (incorporated by reference to Exhibit 10.2(e) to Cytec's annual report on Form 10-K for the year ended December 31, 2011).	10.2(n)	Relocation Agreement for Shane Fleming dated December 11, 2005 (incorporated by reference to Exhibit 10.3 to Cytec's annual report on Form 10-K for the year ended December 31, 2005).
10.2(f)	Key Manager Income Continuity Plan, as amended and restated June 29, 2010 (incorporated by reference to Exhibit 10.2(g) to Cytec's quarterly report on Form 10-Q for the quarter ended June 30, 2010).	10.2(o)	Employment Agreement between a subsidiary of the Registrant and Frank Aranzana dated as of July 1, 2008 (incorporated by reference to exhibit 10.2(w) to Cytec's annual report on Form 10-K for the year ended December 31, 2009).

Exhibit No.	Description	Exhibit No.	Description
10.2(p)	AXA Supplemental Plan dated as of March 1, 2008 (incorporated by reference to exhibit 10.2(x) to Cytec's annual report on Form 10-K for the year ended December 31, 2009).	32.1	Certification of Shane Fleming, Chief Executive Officer pursuant to 18 U.S.C. Section 1350, as adopted pursuant to Section 906 of the Sarbanes-Oxley Act of 2002.
10.2(q)	Allianz Supplemental Group Insurance for Belgian Employee Graded G20 and above (incorporated by reference to exhibit 10.2(u) to Cytec's annual report on Form 10-K for the year ended December 31, 2010).	32.2	Certification of David M. Drillock, Chief Financial Officer pursuant to 18 U.S.C. Section 1350, as adopted pursuant to Section 906 of the Sarbanes-Oxley Act of 2002.
12	Computation of Ratio of Earnings to Fixed Charges.	101.INS	XBRL Instance Document.
18	Preferability Letter Regarding Change in Accounting Policy Relating to Depreciation (incorporated by reference to Exhibit 18 to Cytec's quarterly report on Form 10-Q for the period ended March 31, 2012).	101.SCH	XBRL Taxonomy Extension Schema Document.
21	Subsidiaries of the Company.	101.CAL	XBRL Taxonomy Extension Calculation Linkbase Document.
23	Consent of KPMG LLP.	101.DEF	XBRL Taxonomy Extension Definition Linkbase Document.
24(a-i)	Powers of Attorney of C.A. Davis, A.G. Fernandes, L. L. Hoynes, Jr., B. C. Johnson, C.P. Lowe, W. P. Powell, T.W. Rabaut, J.R. Satrum, and R. P. Sharpe.	101.LAB	XBRL Taxonomy Extension Label Linkbase Document.
31.1	Certification of Shane Fleming, Chief Executive Officer pursuant to Rule 13a-14(a), as adopted pursuant to Section 302 of the Sarbanes-Oxley Act of 2002.	101.PRE	XBRL Taxonomy Extension Presentation Linkbase Document.
31.2	Certification of David M. Drillock, Chief Financial Officer pursuant to Rule 13a-14(a), as adopted pursuant to Section 302 of the Sarbanes-Oxley Act of 2002.		

SIGNATURES

Pursuant to the requirements of Section 13 or 15(d) of the Securities Exchange Act of 1934, we have duly caused this report to be signed on our behalf by the undersigned, thereunto duly authorized.

CYTEC INDUSTRIES INC.
(Registrant)

DATE: February 25, 2013

By: /s/ Shane Fleming
Shane Fleming
Chairman, President and Chief Executive Officer

Pursuant to the requirements of the Securities Exchange Act of 1934, this report has been signed below by the following persons on our behalf and in the capacities and on the dates indicated.

DATE: February 25, 2013

/s/ Shane Fleming
Shane Fleming
Chairman, President and Chief Executive Officer

DATE: February 25, 2013

/s/ David M. Drillock
D. M. Drillock, Vice President,
Chief Financial and Accounting Officer

*

C.A. Davis, Director

*

A.G. Fernandes, Director

*

L. L. Hoynes, Jr., Director

*

C. P. Lowe, Director

*

B. C. Johnson, Director

*

W. P. Powell, Director

*

T.W. Rabaut, Director

*

J. R. Satrum, Director

*

R. P. Sharpe, Director

*By: /s/ R. Smith
Attorney-in-Fact

DATE: February 25, 2013

EXHIBIT 31.1 CERTIFICATIONS

I, Shane Fleming, certify that:

1. I have reviewed this annual report on Form 10-K of Cytex Industries Inc.;
 2. Based on my knowledge, this report does not contain any untrue statement of a material fact or omit to state a material fact necessary to make the statements made, in light of the circumstances under which such statements were made, not misleading with respect to the period covered by this report;
 3. Based on my knowledge, the financial statements, and other financial information included in this report, fairly present in all material respects the financial condition, results of operations and cash flows of the registrant as of, and for, the periods presented in this report;
 4. The registrant's other certifying officer and I are responsible for establishing and maintaining disclosure controls and procedures (as defined in Exchange Act Rules 13a-15(e) and 15d-15(e)) and internal control over financial reporting (as defined in Exchange Act Rules 13a-15(f) and 15d-15(f)) for the registrant and have:
 - a) designed such disclosure controls and procedures, or caused such disclosure controls and procedures to be designed under our supervision, to ensure that material information relating to the registrant, including its consolidated subsidiaries, is made known to us by others within those entities, particularly during the period in which this report is being prepared;
 - b) designed such internal control over financial reporting, or caused such internal control over financial reporting to be designed under our supervision, to provide reasonable assurance regarding the reliability of financial reporting
- and the preparation of financial statements for external purposes in accordance with generally accepted accounting principles;
- c) evaluated the effectiveness of the registrant's disclosure controls and procedures and presented in this report our conclusions about the effectiveness of the disclosure controls and procedures, as of the end of the period covered by this report based on such evaluation; and
 - d) disclosed in this report any change in the registrant's internal control over financial reporting that occurred during the registrant's most recent fiscal quarter (the registrant's fourth fiscal quarter in the case of an annual report) that has materially affected, or is reasonably likely to materially affect, the registrant's internal control over financial reporting; and
5. The registrant's other certifying officer and I have disclosed, based on our most recent evaluation of internal control over financial reporting, to the registrant's auditors and the audit committee of the registrant's board of directors (or persons performing the equivalent functions):
 - a) all significant deficiencies and material weaknesses in the design or operation of internal control over financial reporting which are reasonably likely to adversely affect the registrant's ability to record, process, summarize and report financial information; and
 - b) any fraud, whether or not material, that involves management or other employees who have a significant role in the registrant's internal controls over financial reporting.

/s/ Shane Fleming

Shane Fleming

Chairman, President and
Chief Executive Officer

February 25, 2013

EXHIBIT 31.2 CERTIFICATIONS

I, David M. Drillock, certify that:

1. I have reviewed this annual report on Form 10-K of Cytec Industries Inc.;
2. Based on my knowledge, this report does not contain any untrue statement of a material fact or omit to state a material fact necessary to make the statements made, in light of the circumstances under which such statements were made, not misleading with respect to the period covered by this report;
3. Based on my knowledge, the financial statements, and other financial information included in this report, fairly present in all material respects the financial condition, results of operations and cash flows of the registrant as of, and for, the periods presented in this report;
4. The registrant's other certifying officer and I are responsible for establishing and maintaining disclosure controls and procedures (as defined in Exchange Act Rules 13a-15(e) and 15d-15(e)) and internal control over financial reporting (as defined in Exchange Act Rules 13a-15(f) and 15d-15(f)) for the registrant and have:
 - a) designed such disclosure controls and procedures, or caused such disclosure controls and procedures to be designed under our supervision, to ensure that material information relating to the registrant, including its consolidated subsidiaries, is made known to us by others within those entities, particularly during the period in which this report is being prepared;
 - b) designed such internal control over financial reporting, or caused such internal control over financial reporting to be designed under our supervision, to provide reasonable assurance regarding the reliability of financial reporting and the preparation of financial statements for external purposes in accordance with generally accepted accounting principles;
5. The registrant's other certifying officer and I have disclosed, based on our most recent evaluation of internal control over financial reporting, to the registrant's auditors and the audit committee of the registrant's board of directors (or persons performing the equivalent functions):
 - c) evaluated the effectiveness of the registrant's disclosure controls and procedures and presented in this report our conclusions about the effectiveness of the disclosure controls and procedures, as of the end of the period covered by this report based on such evaluation; and
 - d) disclosed in this report any change in the registrant's internal control over financial reporting that occurred during the registrant's most recent fiscal quarter (the registrant's fourth fiscal quarter in the case of an annual report) that has materially affected, or is reasonably likely to materially affect, the registrant's internal control over financial reporting; and
6. The registrant's other certifying officer and I have disclosed, based on our most recent evaluation of internal control over financial reporting, to the registrant's auditors and the audit committee of the registrant's board of directors (or persons performing the equivalent functions):
 - a) all significant deficiencies and material weaknesses in the design or operation of internal control over financial reporting which are reasonably likely to adversely affect the registrant's ability to record, process, summarize and report financial information; and
 - b) any fraud, whether or not material, that involves management or other employees who have a significant role in the registrant's internal controls over financial reporting.

/s/ David M. Drillock

David M. Drillock
Vice President and
Chief Financial Officer
February 25, 2013

SCHEDULE II – VALUATION AND QUALIFYING ACCOUNTS

Years Ended December 31, 2012, 2011 and 2010 (in millions)

Description	Balance 12/31/2011	Additions or (deductions) charged or (credited) to expenses	Other additions or (deductions)	Balance 12/31/2012
Reserves deducted from related assets:				
Doubtful accounts receivable – continuing operations	\$ 1.3	\$ 4.6	\$(1.2) ⁽¹⁾	\$ 4.7
Deferred tax asset valuation allowance	\$21.2	\$(1.2)	\$ 1.0 ⁽²⁾	\$21.0
Environmental accruals	\$69.4	\$ 1.6	\$(2.9) ⁽³⁾	\$68.1

(1) Principally bad debt write-offs and recoveries.

(2) Valuation allowances inherited as part of Umeco acquisition.

(3) Environmental remediation spending of \$3.9, favorable exchange impact of \$0.4, and acquired Umeco accruals of \$0.7.

Description	Balance 12/31/2010	Additions or (deductions) charged or (credited) to expenses	Other additions or (deductions)	Balance 12/31/2011
Reserves deducted from related assets:				
Doubtful accounts receivable – continuing operations	\$ 0.5	\$ 0.8	\$ 0.0	\$ 1.3
Deferred tax asset valuation allowance	\$21.6	\$(0.4)	\$ 0.0	\$21.2
Environmental accruals	\$64.7	\$ 8.7	\$(4.0) ⁽¹⁾	\$69.4

(1) Environmental remediation spending of \$3.9 and unfavorable exchange impact of \$0.1.

Description	Balance 12/31/2009	Additions or (deductions) charged or (credited) to expenses	Other additions or (deductions)	Balance 12/31/2010
Reserves deducted from related assets:				
Doubtful accounts receivable – continuing operations	\$ 1.2	\$ 0.0	\$(0.7) ⁽¹⁾	\$ 0.5
Deferred tax asset valuation allowance	\$25.1	\$(3.5)	\$ 0.0	\$21.6
Environmental accruals	\$60.8	\$ 8.2	\$(4.3) ⁽²⁾	\$64.7

(1) Principally bad debt write-offs and recoveries.

(2) Environmental remediation spending of \$4.6 and favorable exchange impact of \$0.3.

Corporate Leadership

BOARD OF DIRECTORS AND COMMITTEES OF THE BOARD

Shane D. Fleming

Chairman, President and Chief Executive Officer

Chris A. Davis²

Former General Partner, Forstmann Little & Co.;
Director, Rockwell Collins, Inc.

Anthony G. Fernandes^{1,3,5}

Retired Chairman, Chief Executive Officer, and President,
Philip Services Corporation; Director, ABM Industries Inc.,
Baker Hughes Corporation, and Black and Veatch

Louis L. Hoynes, Jr.^{3,5}

Retired Executive Vice President and General Counsel, Wyeth

Dr. Barry C. Johnson^{5,6}

Retired Dean, College of Engineering, Villanova University
Director, Rockwell Automation, Inc. and IDEXX Laboratories, Inc.

Carol P. Lowe^{2,4}

Senior Vice President and Chief Financial Officer,
Sealed Air Corporation

William P. Powell^{2,5}

Founder, 535 Partners LLC, a family office;
Director, CONSOL Energy, Inc.

Thomas W. Rabaut³

Senior Advisor, Carlyle Group; Retired President of the Land and
Armaments Operating Group of BAE Systems; Director, Allison
Transmission Holdings, Inc. and Kaman Corp.

Jerry R. Satrum^{2,3}

Retired Chief Executive Officer, Georgia Gulf Corporation

Raymond P. Sharpe^{4,6}

President and Chief Executive Officer, Isola Group

¹ Lead Director

² Audit Committee Member – all members are "audit committee financial experts"
as defined in the applicable SEC rules.

³ Compensation & Management Development Committee Member

⁴ Environmental Health & Safety Committee Member

⁵ Governance Committee Member

⁶ Technology Committee Member

EXECUTIVE LEADERSHIP TEAM

Shane D. Fleming

Chairman, President and Chief Executive Officer

Frank Aranzana

President, Coating Resins

William N. Avrin

Vice President, Corporate and Business Development

M. Regina Charles

Vice President, Human Resources

David M. Drillock

Vice President and Chief Financial Officer

Michael Radossich

President, Specialty Chemicals

Roy Smith

Vice President, General Counsel and Secretary

William Wood

President, Engineered Materials

CORPORATE SUPPORT

Richard T. Ferguson

Vice President, Taxes

Jeffery P. Fitzgerald

Treasurer

Raymond J. Heslin

Corporate Controller

Michael Manning

Vice President, Safety, Health and Environment

James Obermayer

Vice President, Information Technology

Corporate Information

Stock Exchange Listing

Our common stock is traded on the New York Stock Exchange under the symbol CYT.

Annual Meeting

The annual meeting of our stockholders will be held at 1:00 p.m. on April 18, 2013, at The Marriott at Glen Pointe, Teaneck, NJ 07666. Stockholders of record as of February 22, 2013, will be entitled to vote at this meeting.

Stock Transfer Agent and Registrar

Computershare
P.O. Box 358015
Pittsburgh, PA 15252-8015
800-305-5912
www.computershare.com

All product names appearing in capital letters are either trademarks or registered trademarks in the United States owned by or licensed to Cytec Industries Inc. or its subsidiaries. The mark may also be registered, the subject of an application for registration or a trademark in other countries.

Independent Registered Public Accounting Firm

KPMG LLP
51 John F. Kennedy Parkway
Short Hills, NJ 07078

Annual Certifications

The certifications required by Section 302 of the Sarbanes-Oxley Act of 2002 have been filed with the SEC and are included as Exhibits 31.1 and 31.2 to this annual report. Cytec also filed with the New York Stock Exchange in 2012 the annual certification of its Chief Executive Officer that he was not aware of any violation by the company of NYSE corporate governance listing standards.

CYTEC

To learn more about Cytec's products, investor relations, employment opportunities, news releases, and other information, please visit our website: www.cytec.com.

©2013 Cytec Industries Inc. All Rights Reserved

Forward-Looking and Cautionary Statements

Except for the historical information and discussions contained herein, statements contained in this annual report may constitute "forward-looking statements" within the meaning of the Private Securities Litigation Act of 1995. Achieving the results described in these statements involves a number of risks, uncertainties, and other factors that could cause actual results to differ materially, as discussed in Cytec's filings with the Securities and Exchange Commission, and on page 1 of the attached Form 10-K.

Investor Information

A copy of our annual report on Form 10-K is attached. Copies of our quarterly reports on Form 10-Q, as filed with the Securities and Exchange Commission, are available without charge to stockholders upon request. Copies of exhibits attached to Forms 10-K and 10-Q will be made available at a charge. Requests should be made in writing to the Investor Relations Department at our corporate headquarters. For news releases, SEC filings, recent presentations or other information, please access the Company's website at www.cytec.com.

Corporate Headquarters

CYTEC INDUSTRIES INC.
Five Garret Mountain Plaza
Woodland Park, NJ 07424
973-357-3100

www.cytec.com

