

13000552



SEMPRA ENERGY  
1-14201

Fueling the future

SEC  
Mail Processing  
Section

Apr 22 2013

Washington DC  
20543

"At Sempra Energy,  
we do what we say  
we're going to do.  
We invest for the long  
term in solid energy  
infrastructure assets.  
We focus on developing,  
managing and operating  
these assets as  
efficiently and safely  
as possible to ensure  
healthy long-term  
returns for you, our  
shareholders."

Debra L. Reed  
Chairman and Chief Executive Officer

Sempra Energy, based in San Diego, is a Fortune 500 energy services holding company with 2012 revenues of approximately \$10 billion. With nearly 17,000 employees, the Sempra Energy companies develop energy infrastructure, operate utilities and provide related services to more than 31 million consumers worldwide.



## San Diego Gas & Electric®

San Diego Gas & Electric Co. (SDG&E®) is a regulated public utility that provides energy service to 3.4 million people through 1.4 million electric meters and 860,000 natural gas meters in San Diego and southern

Orange counties. The utility's service area spans 4,100 square miles.



## Southern California Gas Company

Southern California Gas Co. (SoCalGas®) is the nation's largest natural gas distribution utility, providing safe and reliable energy to more than 21 million consumers connected through 5.8 million meters

in more than 500 communities. The company's service territory encompasses approximately 20,000 square miles throughout Central and Southern California, from Visalia to the Mexican border.

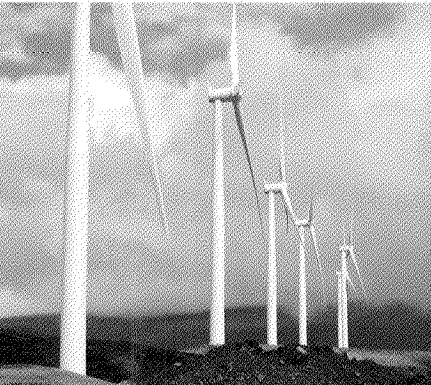

## Sempra U.S. Gas & Power

Sempra U.S. Gas & Power, LLC develops clean power solutions in markets throughout the United States with a focus on zero- and low-emission fuels. The company has solar, wind and natural gas-fueled

plants that produce more than 1,500 megawatts of power. Sempra U.S. Gas & Power also owns natural gas storage, pipelines and distribution utilities.

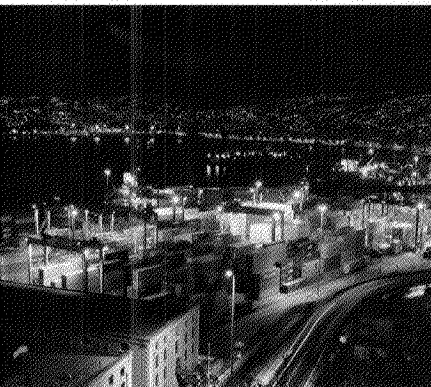

## Sempra International

Sempra International, LLC distributes energy and operates in competitive energy markets of the Americas. The company develops, builds and operates energy infrastructure assets and distributes

electricity and natural gas to customers in Mexico, Chile, Peru and Argentina.

## Fellow Shareholders

In 2012, we enjoyed one of the best years in Sempra Energy's history. We met our key financial and operational objectives, advanced our strategic plan and grew our dividend. We were the top-performing stock in our sector and generated a total shareholder return of 34 percent, compared with 1 percent for the S&P 500 Utilities Index and 16 percent for the S&P 500 Index. Over the past decade, our total return has been 305 percent, nearly double the total return of the S&P 500 Utilities Index and triple that of the S&P 500 Index.

I attribute our recent and long-term success to a simple philosophy: We do what we say we're going to do. We invest for the long term in solid energy infrastructure assets. We focus on developing, managing and operating these assets as efficiently and safely as possible to ensure healthy long-term returns for you, our shareholders. I believe this approach has earned us the confidence of our stakeholders and, in turn, created new investment opportunities for us.

### Strategic Plan

As I mentioned in last year's Annual Report, our strategic plan is concentrated on three principal growth platforms:

- U.S. and Latin American utilities;
- Natural gas infrastructure;
- And renewable energy.

These platforms are based on several market trends. In the U.S. and worldwide, environmental concerns and expanding supplies of natural gas are driving a fundamental fuel shift to natural gas and renewables, and away from coal and oil.

Due to the rapid development of unconventional sources of natural gas (mostly tapped from shale rock), the U.S. now has an estimated 100-year supply and is projected to be a net gas exporter by 2020. On a parallel track, over the next 30 years, renewable energy consumption in the U.S. is expected to triple.

Latin America – especially Mexico, Chile and Peru, where we have significant operations – is experiencing robust economic growth. In fact, 60 percent of the global economic growth over the next decade is forecasted to be in emerging international markets. To meet growing energy demand, an estimated \$17 trillion of new investment will be required globally to upgrade infrastructure in the electric power sector alone.

Finally, with U.S. utilities aging, analysts estimate that \$1 trillion in new investment will be required over the next decade to upgrade their infrastructure, improve disaster preparedness, and reinforce pipeline safety and security.

### Operations Review

Our two California utilities, San Diego Gas & Electric (SDG&E) and Southern California Gas Co. (SoCalGas), are making major investments in new infrastructure and technology.



**Debra L. Reed**  
Chairman and Chief Executive Officer

A primary area of focus is pipeline safety. The California Public Utilities Commission (CPUC) has directed the state's utilities to file plans for testing or replacement of their natural gas transmission pipelines to meet newly adopted safety standards. SoCalGas and SDG&E, which have proposed a two-phase plan covering approximately 4,000 miles of pipelines, expect a decision by the CPUC later this year.

SoCalGas' other major capital project is its Advanced Meter Infrastructure, adding digital modules to nearly 6 million meters. Installations of the modules began earlier this year and are expected to continue over the next five years. The enhanced meters will increase operational efficiencies and reduce costs, and provide customers with additional information to manage their energy use.

In June 2012, SDG&E completed the largest project in its history, the Sunrise Powerlink, a new 117-mile, 500-kilovolt transmission line. The line, which connects San Diego to Imperial Valley, an area ripe for development of renewable energy, is critical for electric reliability in the region.

**For you, our shareholders, our commitment remains the same: We want to provide you with an investment that offers both attractive income and growth potential.**

SDG&E moved quickly to energize the Sunrise Powerlink to help compensate for the loss of power from the San Onofre Nuclear Generating Station (SONGS). The nuclear plant has been out of commission since January 2012, due to a leak in a steam generator tube and a subsequent ongoing regulatory review. Historically, SONGS has supplied about 20 percent of the power used by SDG&E customers. The Sunrise Powerlink has provided a critical pathway for importing replacement power and green energy.

Southern California Edison is the majority owner and operator of SONGS (SDG&E owns a 20-percent stake in the plant). We believe that SONGS should be brought back online only when it is safe to do so, and we are working with Southern California Edison and regulators to ensure that our customers and shareholders are treated fairly in the process.

## Infrastructure Investments

We have a number of excellent growth opportunities at our two other principal subsidiaries, Sempra International and Sempra U.S. Gas & Power. In October 2012, Sempra International announced that its Sempra Mexico unit had been awarded two contracts by the Comisión Federal de Electricidad (CFE), Mexico's state-owned electric utility, to construct, own and operate a 510-mile, \$1 billion natural gas pipeline network connecting the northwestern Mexican states of Sonora and Sinaloa. The first leg of the new pipeline, which will run from southern Arizona to Sonora, is expected to be in operation in 2014, and the second segment, running from Sonora to Sinaloa, in 2016. Additionally, both segments of the pipeline are fully contracted by Sempra Mexico with CFE under 25-year firm capacity contracts denominated in U.S. dollars.

Sempra International's two South American electric utilities – Luz del Sur and Chilquinta Energía – also have large infrastructure projects underway. Luz del Sur is building a 98-megawatt (MW) hydroelectric plant in southern Peru. Meanwhile, Chilquinta Energía and another utility are developing two 220-kilovolt transmission lines in Chile. Luz del Sur and Chilquinta Energía are seeing annual customer growth of 3.6 percent and 2.3 percent, respectively, compared with our U.S. utilities, whose annual customer growth is currently less than 1 percent.

Sempra U.S. Gas & Power added more than 500 MW of renewable energy to its generation portfolio in 2012, completing several wind and solar projects. With a total of nearly 850 MW of green power produced at facilities in Arizona, Colorado, Hawaii, Indiana, Kansas, Nevada and Pennsylvania, the company has become one of the largest U.S. developers of renewable energy. All of this power has been sold forward under long-term contracts of 20 or more years.

Also, in a move to reduce risk, Sempra U.S. Gas & Power continued its exit from the merchant generation business with the sale of half of its 1250-MW Mesquite Power natural gas-fired power plant to Salt River Project. Negatively impacting 2012 results, Sempra U.S. Gas & Power wrote down \$239 million on its 25-percent ownership stake in the Rockies Express Pipeline, due to the investment's lower current market value. This value was derived, in large part, from the price tendered in project partner Kinder Morgan's sale of its majority stake in the pipeline in November 2012.

Increased U.S. natural gas supplies are spurring many companies, including us, to look at exporting to nations with a growing appetite for natural gas, such as Japan and Korea. We believe that, over time, U.S. gas exports will make infrastructure assets – such as liquefaction facilities, natural gas storage and pipelines – more valuable as they will be an integral part of the supply chain to get the gas to new markets. In 2012, we entered into commercial development agreements with Mitsubishi Corporation, Mitsui & Co., Ltd. and a subsidiary of GDF SUEZ S.A. to jointly develop a

liquefaction facility at the site of Cameron LNG, our Louisiana liquefied natural gas terminal. We expect to finalize commercial agreements and receive all necessary regulatory approvals by the end of this year, and then begin construction shortly thereafter.

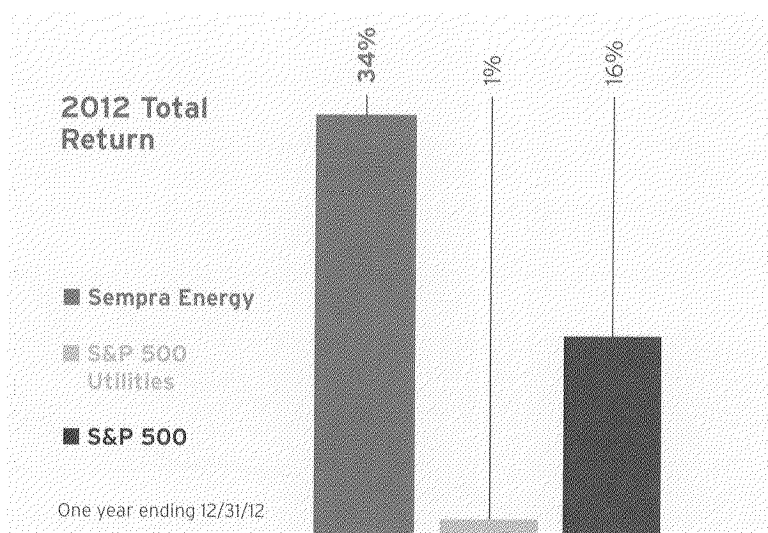

## A Look Ahead

With Don Felsing's retirement in November 2012 and the board of directors' decision to appoint me as his successor, our executive leadership transition now is complete. I feel fortunate to be surrounded by so many talented and dedicated people at all levels of our company. Our collective goal is to continue to move Sempra Energy forward along a solid growth path, executing on our strategy, while operating our businesses efficiently, safely and reliably. We understand that our future success is a direct result of how well we perform today.

For you, our shareholders, our commitment remains the same: We want to provide you with an investment that offers both attractive income and growth potential. Our five-year target is to deliver compound annual growth in earnings of 6 percent to 8 percent or more, along with an increasing dividend. Earlier this year, our board authorized a 5-percent increase in our dividend to \$2.52 per share from \$2.40 per share, on an annualized basis.

Thank you for investing in Sempra Energy – we know you have many investment options. We value your trust and will continue to work diligently to grow your investment in the coming years.

Sincerely,

**Debra L. Reed**  
Chairman and Chief Executive Officer

## Financial Highlights

### Comparative Total Returns

Ten years ending 12/31/12

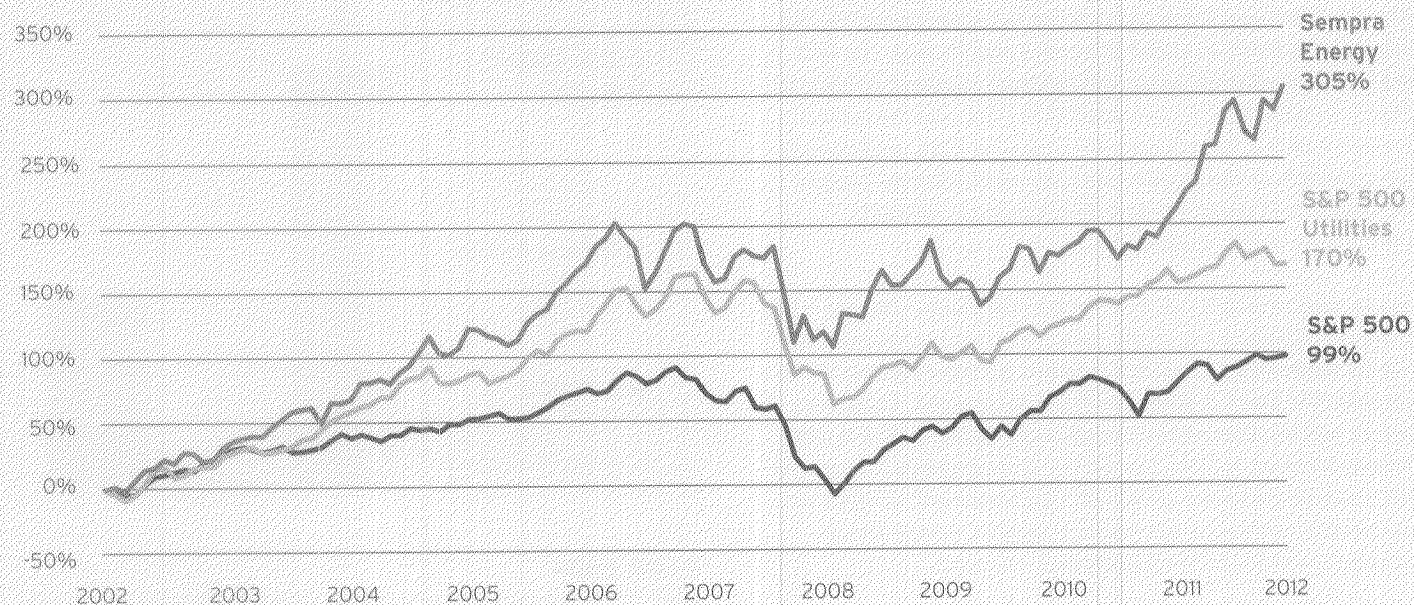

### Consolidated Data

Dollars in millions, except per-share amounts

	2012	2011	2010
Revenues	\$ 9,647	\$ 10,036	\$ 9,003
Earnings	\$ 859	\$ 1,331	\$ 709
Adjusted Earnings*	\$ 1,073	\$ 1,054	\$ 864
Earnings Per Share of Common Stock:			
Basic	\$ 3.56	\$ 5.55	\$ 2.90
Diluted	\$ 3.48	\$ 5.51	\$ 2.86
Adjusted Diluted*	\$ 4.35	\$ 4.36	\$ 3.49
Weighted Average Number of Common Shares Outstanding (Diluted, in millions)	246.7	241.5	247.9
Total Assets	\$ 36,499	\$ 33,249	\$ 30,231
Common Dividends Declared Per Share	\$ 2.40	\$ 1.92	\$ 1.56
Debt to Total Capitalization	55%	51%	51%
Book Value Per Share	\$ 42.43	\$ 40.74	\$ 37.39
Capital Expenditures & Investments	\$ 3,401	\$ 3,785	\$ 2,673

\*Please see page A-1 for an explanation of these non-GAAP measures.



# 2012 Financial Report

# SEMPRA ENERGY FINANCIAL REPORT

## TABLE OF CONTENTS

	Page
<b>Management's Discussion and Analysis of Financial Condition and Results of Operations</b>	
Our Business .....	2
Executive Summary .....	9
Business Strategy .....	9
Key Events and Issues in 2012 .....	9
Results of Operations .....	10
Overall Results of Operations of Sempra Energy and Factors Affecting the Results .....	10
Segment Results .....	12
Changes in Revenues, Costs and Earnings .....	16
Transactions with Affiliates .....	31
Book Value Per Share .....	31
Capital Resources and Liquidity .....	31
Overview .....	31
Cash Flows from Operating Activities .....	34
Cash Flows from Investing Activities .....	36
Cash Flows from Financing Activities .....	40
Credit Ratings .....	45
Factors Influencing Future Performance .....	46
Sempra Energy Overview .....	46
California Utilities .....	48
Other Sempra Energy Matters .....	50
Financial Derivatives Reforms .....	51
Litigation .....	51
California Utilities—Industry Developments and Capital Projects .....	51
Sempra International and Sempra U.S. Gas & Power Investments .....	51
Market Risk .....	53
Critical Accounting Policies and Estimates, and Key Noncash Performance Indicators .....	56
New Accounting Standards .....	61
Information Regarding Forward-Looking Statements .....	62
<b>Common Stock Data</b> .....	<b>63</b>
<b>Performance Graph—Comparative Total Shareholder Returns</b> .....	<b>64</b>
<b>Five-Year Summaries</b> .....	<b>65</b>
<b>Controls and Procedures</b>	
Evaluation of Disclosure Controls and Procedures .....	67
Management's Report on Internal Control over Financial Reporting .....	67
<b>Changes In and Disagreements With Accountants on Accounting and Financial Disclosure</b> .....	<b>67</b>
<b>Reports of Independent Registered Public Accounting Firm</b> .....	<b>68</b>
<b>Consolidated Financial Statements</b>	
Sempra Energy .....	74
San Diego Gas & Electric Company .....	82
Southern California Gas Company .....	90
<b>Notes to Consolidated Financial Statements</b> .....	<b>96</b>
<b>Glossary</b> .....	<b>206</b>

*This Financial Report is a combined report for the following separate companies (each a separate Securities and Exchange Commission registrant):*

*Sempra Energy*

*San Diego Gas & Electric Company*

*Southern California Gas Company*



# MANAGEMENT'S DISCUSSION AND ANALYSIS OF FINANCIAL CONDITION AND RESULTS OF OPERATIONS

We provide below:

- A description of our business
- An executive summary
- A discussion and analysis of our operating results for 2010 through 2012
- Information about our capital resources and liquidity
- Major factors expected to influence our future operating results
- A discussion of market risk affecting our businesses
- A table of accounting policies that we consider critical to our financial condition and results of operations

You should read Management's Discussion and Analysis of Financial Condition and Results of Operations in conjunction with the Consolidated Financial Statements and the Notes to Consolidated Financial Statements included in this Annual Report.

## OUR BUSINESS

Sempra Energy is a Fortune 500 energy-services holding company whose operating units develop energy infrastructure, operate utilities and provide related services to their customers. Our operations are divided principally between our California Utilities, which are San Diego Gas & Electric Company (SDG&E) and Southern California Gas Company (SoCalGas), and Sempra International and Sempra U.S. Gas & Power. SDG&E and SoCalGas are separate, reportable segments. Sempra International includes two reportable segments—Sempra South American Utilities and Sempra Mexico. Sempra U.S. Gas & Power also includes two reportable segments—Sempra Renewables and Sempra Natural Gas. (See Figure 1.)

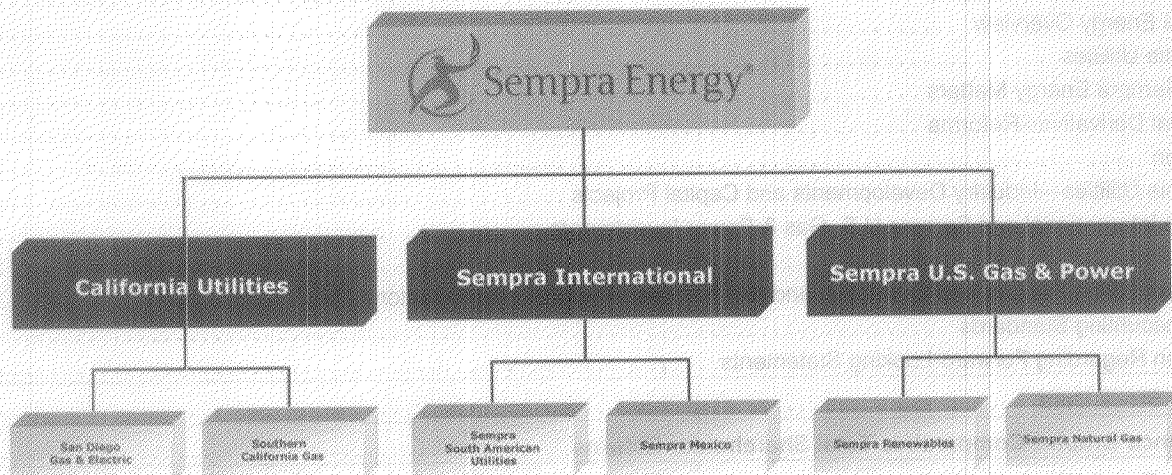

Figure 1: Sempra Energy's Operating Units and Reportable Segments

This report includes information for the following separate registrants:

- Sempra Energy and its consolidated entities
- SDG&E
- SoCalGas

References to “we,” “our” and “Sempra Energy Consolidated” are to Sempra Energy and its consolidated entities, collectively, unless otherwise indicated by its context. All references to “Sempra International” and “Sempra U.S. Gas & Power,” and to their respective principal segments, are not intended to refer to any legal entity with the same or similar name.

During the fourth quarter of 2012, we revised the manner in which we make resource allocation decisions to our Sempra Mexico segment and assess its performance, as we discuss in Notes 16 and 18 of the Notes to Consolidated Financial Statements. As a result, we have reclassified certain amounts from Parent and Other, which contains interest and other corporate costs and certain holding company activities, to our Sempra Mexico segment. In accordance with accounting

principles generally accepted in the United States (U.S. GAAP), our historical segment disclosures have been restated to be consistent with the current presentation. All discussions of our operating units and reportable segments reflect the revised segment information.

RBS Sempra Commodities LLP (RBS Sempra Commodities) is a joint venture partnership that held commodities-marketing businesses previously owned by us. We and The Royal Bank of Scotland plc (RBS), our partner in the joint venture, sold substantially all of the partnership’s businesses and assets in four separate transactions completed in July, November and December of 2010 and February of 2011. We discuss these transactions and other matters concerning the partnership in Notes 4, 5 and 15 of the Notes to Consolidated Financial Statements. We account for our investment in RBS Sempra Commodities under the equity method and report our share of partnership earnings and other associated costs in Parent and Other.

Below are summary descriptions of our operating units and their reportable segments.

## SEMPRA ENERGY OPERATING UNITS AND REPORTABLE SEGMENTS

### CALIFORNIA UTILITIES

	MARKET	SERVICE TERRITORY
<b>SAN DIEGO GAS &amp; ELECTRIC COMPANY (SDG&amp;E)</b> A regulated public utility; infrastructure supports electric generation, transmission and distribution, and natural gas distribution	<ul style="list-style-type: none"> <li>▪ Provides electricity to 3.4 million consumers (1.4 million meters)</li> <li>▪ Provides natural gas to 3.1 million consumers (860,000 meters)</li> </ul>	Serves the county of San Diego, California and an adjacent portion of southern Orange County covering 4,100 square miles
<b>SOUTHERN CALIFORNIA GAS COMPANY (SOCALGAS)</b> A regulated public utility; infrastructure supports natural gas distribution, transmission and storage	<ul style="list-style-type: none"> <li>▪ Residential, commercial, industrial, utility electric generation and wholesale customers</li> <li>▪ Covers a population of 21.1 million (5.8 million meters)</li> </ul>	Southern California and portions of central California (excluding San Diego County, the city of Long Beach and the desert area of San Bernardino County) covering 20,000 square miles

We refer to SDG&E and SoCalGas collectively as the California Utilities, which do not include the utilities in our Sempra International or Sempra U.S. Gas & Power operating units described below.

#### SDG&E

SDG&E provides electricity to 3.4 million consumers and natural gas to 3.1 million consumers. It delivers the electricity through 1.4 million meters in San Diego County and an adjacent portion of southern Orange County, California. SDG&E’s electric energy is purchased from

others or generated from its own electric generation facilities and its 20-percent ownership interest in the San Onofre Nuclear Generating Station (SONGS). Due to operating issues at SONGS, this facility has been offline since the first quarter of 2012. SDG&E has purchased and continues to purchase power to replace the amount of power that would have been provided to SDG&E from SONGS. We discuss the current SONGS outage and related issues in “Factors Influencing Future Performance” below and in Note 14 of the Notes to Consolidated Financial Statements. SDG&E’s electric generation facilities include Palomar Energy Center,

Miramar Energy Center, Desert Star Energy Center (purchased from Sempra Natural Gas in October 2011) and Cuyamaca Peak Energy Plant (purchased in January 2012). SDG&E also delivers natural gas through 860,000 meters in San Diego County and transports electricity and natural gas for others. SDG&E's service territory encompasses 4,100 square miles.

Sempra Energy indirectly owns all of the common stock of SDG&E. SDG&E also has publicly held preferred stock. The preferred stock has liquidation preferences totaling \$79 million and represents less than 3% of the ordinary voting power of SDG&E shares.

SDG&E's financial statements include a variable interest entity (VIE), Otay Mesa Energy Center LLC (Otay Mesa VIE), of which SDG&E is the primary beneficiary. As we discuss in Note 1 of the Notes to Consolidated Financial Statements under "Variable Interest Entities," SDG&E has a long-term power purchase agreement with Otay Mesa VIE.

### SoCalGas

SoCalGas is the nation's largest natural gas distribution utility. It owns and operates a natural gas distribution, transmission and storage system that supplies natural gas throughout its approximately 20,000 square miles of service territory. Its service territory extends from San Luis Obispo, California in the north to the Mexican border in the south, excluding San Diego County, the city of Long Beach and the desert area of San Bernardino County. SoCalGas provides natural gas service to residential, commercial, industrial, utility electric generation and wholesale customers through 5.8 million meters, covering a population of 21.1 million.

Sempra Energy indirectly owns all of the common stock of SoCalGas. SoCalGas also has publicly held preferred stock. The preferred stock has liquidation preferences totaling \$22 million and represents less than 1% of the ordinary voting power of SoCalGas shares.

We provide descriptions of our Sempra International and Sempra U.S. Gas & Power businesses below.

<b>SEMPRA INTERNATIONAL</b>		
	<b>MARKET</b>	<b>GEOGRAPHIC REGION</b>
<b>SEMPRA SOUTH AMERICAN UTILITIES</b> Infrastructure supports electric transmission and distribution	<ul style="list-style-type: none"> <li>▪ Provides electricity to approximately 620,000 customers in Chile and more than 950,000 customers in Peru</li> </ul>	<ul style="list-style-type: none"> <li>▪ Chile</li> <li>▪ Peru</li> </ul>
<b>SEMPRA MEXICO</b> Develops, owns and operates, or holds interests in: <ul style="list-style-type: none"> <li>▪ natural gas transmission pipelines and propane and ethane systems</li> <li>▪ a natural gas distribution utility</li> <li>▪ electric generation facilities, including wind</li> <li>▪ a terminal for the importation of liquefied natural gas (LNG)</li> <li>▪ marketing operations for the purchase of LNG and the purchase and sale of natural gas</li> </ul>	<ul style="list-style-type: none"> <li>▪ Natural gas</li> <li>▪ Wholesale electricity</li> <li>▪ Liquefied natural gas</li> </ul>	<ul style="list-style-type: none"> <li>▪ Mexico</li> </ul>

### *Sempra International*

#### *Sempra South American Utilities*

Sempra South American Utilities operates electric transmission and distribution utilities in Chile and Peru, and owns interests in utilities in Argentina.

On April 6, 2011, Sempra South American Utilities completed the acquisition of AEI's interests in Chilquinta Energía S.A. (Chilquinta Energía) in Chile and Luz del Sur

S.A.A. (Luz del Sur) in Peru. Upon completion of the transaction, Sempra South American Utilities owned 100 percent of Chilquinta Energía and approximately 76 percent of Luz del Sur, and the companies are now consolidated. Pursuant to a tender offer that was completed in September 2011, Sempra South American Utilities now owns 79.82 percent of Luz del Sur, as we discuss in Note 3 of the Notes to Consolidated Financial Statements. The remaining shares of Luz del Sur are held by institutional investors and the

general public. Prior to the acquisition in 2011, we accounted for our 50-percent interest in Chilquinta Energía and approximately 38-percent interest in Luz del Sur as equity method investments.

Chilquinta Energía is an electric distribution utility serving approximately 620,000 customers in the cities of Valparaíso and Viña del Mar in central Chile. Luz del Sur is an electric distribution utility that serves more than 950,000 customers in the southern zone of metropolitan Lima, Peru, and delivers approximately one-third of all power used in the country. As part of the transaction, Sempra South American Utilities also acquired AEI's interests in two energy-services companies, Tecnores S.A. (Tecnores) and Tecsur S.A. (Tecsur).

Sempra South American Utilities also is currently pursuing the sale of its interests in the Argentine utilities, which we discuss further in Note 4 of the Notes to Consolidated Financial Statements.

### *Sempra Mexico*

#### **Gas Business**

**Pipelines.** Sempra Mexico develops, owns and operates natural gas transmission pipelines and propane and ethane systems in Mexico. These facilities are contracted under long-term, U.S. dollar-based agreements with PEMEX (the Mexican state-owned oil company), the Federal Electricity Commission (Comisión Federal de Electricidad, or CFE), Shell México Gas Natural (Shell), Gazprom Marketing & Trading Mexico (Gazprom) and other similar counterparties. Its natural gas pipeline systems had a contracted capacity for up to 4,650 million cubic feet per day in 2012.

Sempra Mexico also owns a 50-percent interest in Gasoductos de Chihuahua, a joint venture with PEMEX that operates two natural gas pipelines and a propane system in northern Mexico and is developing an ethane system in southern Mexico.

**LNG.** Sempra Mexico's Energía Costa Azul LNG terminal in Baja California, Mexico is capable of processing 1 billion cubic feet (Bcf) of natural gas per day. The Energía Costa Azul facility generates revenue under a capacity services agreement with Shell, expiring in 2028, that originally permitted Shell to use one-half of the terminal's capacity. In April 2009, Shell assigned a portion of its terminal capacity at Energía Costa Azul to Gazprom, transferring all further rights and obligations with respect to the assigned capacity, and a separate capacity services agreement between Energía Costa Azul and Gazprom was put into place.

A nitrogen-injection facility at Energía Costa Azul allows the terminal to process LNG cargoes from a wider variety of sources and provides additional revenue from payments for

capacity reservation and usage fees for nitrogen injection services for Shell and Gazprom.

In connection with Sempra Natural Gas' LNG purchase agreement with Tangguh PSC Contractors (Tangguh PSC), which we discuss below, Sempra Mexico purchases from Sempra Natural Gas the LNG delivered to Energía Costa Azul by Tangguh PSC. Sempra Mexico uses the natural gas produced from this LNG to supply a contract through 2022 for the sale of an average of approximately 150 million cubic feet per day of natural gas to Mexico's national electric company, the CFE, at prices that are based on the Southern California border index. If LNG volumes received from Tangguh PSC are not sufficient to satisfy the commitment to the CFE, Sempra Mexico may purchase natural gas from Sempra Natural Gas' natural gas marketing operations. Under an agreement that expires in the third quarter of 2014 among Sempra Natural Gas, Sempra Mexico, J.P. Morgan Mexico and J.P. Morgan Ventures Energy Corporation (J.P. Morgan Ventures), Sempra Natural Gas and Sempra Mexico sell to J.P. Morgan Ventures and J.P. Morgan Mexico any volumes received from Tangguh PSC that are not sold to the CFE. The agreement was previously with RBS Sempra Commodities. In connection with the 2010 sale of businesses within RBS Sempra Commodities, substantially all contracts with RBS Sempra Commodities were assigned to J.P. Morgan Ventures by May 1, 2011, as we discuss under "Transactions with RBS Sempra Commodities" in Note 1 of the Notes to Consolidated Financial Statements.

**Natural Gas Distribution.** Sempra Mexico's natural gas distribution utility, Ecogas Mexico, S de RL de CV (Ecogas), operates in three separate areas in Mexico, and had approximately 93,000 customers and sales volume of 62 million cubic feet per day in 2012.

#### **Power Business**

**Natural Gas-Fired Generation.** Sempra Mexico's Termoeléctrica de Mexicali, a 625-megawatt (MW) natural gas-fired power plant, is located in Mexicali, Baja California, Mexico. In January 2013, Sempra Mexico's Termoeléctrica de Mexicali entered into an Energy Management Agreement (EMA), effective January 1, 2012, with our Sempra Natural Gas segment for energy marketing, scheduling and other related services to support its sales of generated power into the California electricity market. Under the EMA, Termoeléctrica de Mexicali pays fees to Sempra Natural Gas for these revenue-generating services. Termoeléctrica de Mexicali also purchases fuel from Sempra Natural Gas. J.P. Morgan Ventures and J.P. Morgan Mexico facilitate the natural gas transactions between the segments. Sempra Mexico records revenue for the sale of power generated by Termoeléctrica de Mexicali, and records cost of sales for the purchases of natural gas and energy management services provided by Sempra Natural Gas.

The EMA replaced a similar agreement that was in effect in prior years, under which Sempra Mexico recorded revenue for the sale of power generated by Termoelectrica de Mexicali to Sempra Natural Gas, and recorded cost of sales for the purchases from Sempra Natural Gas of natural gas to fuel the facility. J.P. Morgan Ventures and J.P. Morgan Mexico facilitated the natural gas transactions between the segments.

**Wind Power Generation.** Sempra Mexico is developing a wind power generation project, Energía Sierra Juárez, in Baja California, Mexico. The project will be developed in phases. In April 2011, SDG&E entered into a 20-year contract for up to 156 MW of renewable power supplied from the first phase of the project, which we expect to be fully operational in 2014.

## SEMPRA U.S. GAS & POWER

	MARKET	GEOGRAPHIC REGION
<b>SEMPRA RENEWABLES</b> Develops, owns, operates, or holds interests in renewable energy generation projects	<ul style="list-style-type: none"> <li>▪ Wholesale electricity</li> </ul>	<ul style="list-style-type: none"> <li>▪ U.S.A.</li> </ul>
<b>SEMPRA NATURAL GAS</b> Develops, owns and operates, or holds interests in: <ul style="list-style-type: none"> <li>▪ a natural gas-fired electric generation plant</li> <li>▪ natural gas pipelines and storage facilities</li> <li>▪ natural gas distribution utilities</li> <li>▪ a terminal in the U.S. for the importation and export of LNG and sale of natural gas</li> <li>▪ marketing operations</li> </ul>	<ul style="list-style-type: none"> <li>▪ Wholesale electricity</li> <li>▪ Natural gas</li> <li>▪ Liquefied natural gas</li> </ul>	<ul style="list-style-type: none"> <li>▪ U.S.A.</li> </ul>

### Sempra U.S. Gas & Power

#### Sempra Renewables

The following table provides information about the Sempra Renewables facilities that were operational as of December 31, 2012. The generating capacity of these facilities is fully contracted under long-term contracts, as we discuss below.

### SEMPRA RENEWABLES OPERATING FACILITIES

Capacity in Megawatts (MW) at December 31, 2012

Name	Generating Capacity	First In Service	Location
Fowler Ridge 2 Wind Farm (50% owned)	100 <sup>(1)</sup>	2009	Benton County, Indiana
Copper Mountain Solar 1	58 <sup>(2)</sup>	2010	Boulder City, Nevada
Cedar Creek 2 Wind Farm (50% owned)	125 <sup>(1)</sup>	2011	New Raymer, Colorado
Mesquite Solar 1	42/108 <sup>(3)</sup>	2011/2012	Arlington, Arizona
Copper Mountain Solar 2	92	2012	Boulder City, Nevada
Flat Ridge 2 Wind Farm (50% owned)	235 <sup>(1)</sup>	2012	Wichita, Kansas
Mehoopany Wind Farm (50% owned)	71 <sup>(1)</sup>	2012	Wyoming County, Pennsylvania
Auwahi Wind (50% owned)	11 <sup>(1)</sup>	2012	Maui, Hawaii
<b>Total MW in operation</b>	<b>842</b>		

<sup>(1)</sup> Sempra Renewables' share. We account for our interests in these facilities as equity method investments.

<sup>(2)</sup> Includes the 10-MW facility previously referred to as El Dorado Solar, which was first placed in service in 2008.

<sup>(3)</sup> Represents the portion of the project that was completed in the year indicated.

**Fowler Ridge 2 Wind Farm.** Fowler Ridge 2 Wind Farm (Fowler Ridge 2), a joint venture with BP Wind Energy (a wholly owned subsidiary of BP p.l.c.), is a 200-MW wind power facility located in Benton County, Indiana. Fowler Ridge 2's entire output is sold under four long-term contracts, each for 50 MW and 20-year terms.

**Copper Mountain Solar 1.** In December 2010, Sempra Renewables completed the construction of Copper Mountain Solar, a 48-MW solar generation facility located in Boulder City, Nevada, on land adjacent to a 10-MW solar facility formerly referred to as El Dorado Solar. Pacific Gas and Electric Company (PG&E) has contracted for all of the power from these facilities, now combined and referred to as Copper Mountain Solar 1, under separate 20-year contracts.

**Cedar Creek 2 Wind Farm.** In October 2010, Sempra Renewables invested \$209 million for a 50-percent ownership interest in Cedar Creek 2 Wind Farm (Cedar Creek 2), a joint venture with BP Wind Energy for the development of a 250-MW wind farm in northern Colorado, which was placed in service in June 2011. Public Service Company of Colorado, an Xcel Energy subsidiary, has contracted for all of the power from the facility for 25 years.

**Mesquite Solar 1.** Construction on the 150-MW Mesquite Solar 1 photovoltaic solar installation in Arlington, Arizona, began in June 2011 and was completed in December 2012. Power from the facility is sold to PG&E under a 20-year contract.

**Copper Mountain Solar 2.** Copper Mountain Solar 2 (CMS 2) began construction in December 2011 and will total 150 MW when completed. CMS 2 is divided into two phases, with the first phase of 92 MW placed in service in November 2012 and the remaining 58 MW planned to be placed in service in 2015. PG&E has contracted for all of the solar power at CMS 2 for 25 years.

**Flat Ridge 2 Wind Farm.** In December 2012, construction was completed on the Flat Ridge 2 Wind Farm (Flat Ridge 2), a joint venture between Sempra Renewables and BP Wind Energy.

Flat Ridge 2 is located near Wichita, Kansas, and is capable of generating up to 470 MW of energy, which includes 419 MW from the original phase and 51 MW in the expansion phase. The power output from the original phase has been sold under three contracts for 20- and 25-year terms, including contracts with Associated Electric Cooperative, Inc. and Southwestern Electric Power Company. The power output from the expansion phase has been sold under a purchase power agreement with Arkansas Electric Cooperative approved by the Rural Utilities Service in April 2012.

**Mehoopany Wind Farm.** In December 2012, construction was completed on the Mehoopany Wind Farm (Mehoopany), a joint venture between Sempra Renewables and BP Wind Energy. Located in Wyoming County, Pennsylvania, the facility is capable of generating up to 141 MW of energy. The power output from the wind farm has been sold under 20-year contracts to Old Dominion Electric Cooperative and Southern Maryland Electric Cooperative Inc.

**Auwahi Wind Farm.** Significant project costs were incurred during late 2011, and physical construction on the 21-MW Auwahi Wind facility began in March 2012 and was completed in December 2012. The project is a joint venture with BP Wind Energy and is located in the southeastern region of Maui. The power from the facility has been sold to Maui Electric Company under a 20-year contract.

#### *Sempra Natural Gas*

**Generation.** Sempra Natural Gas sells electricity under short-term and long-term contracts and into the spot market and other competitive markets. While it may also purchase electricity in the open market to satisfy its contractual obligations, Sempra Natural Gas generally purchases natural gas to fuel its Mesquite Power natural gas-fired power plant, and, as we discuss above, Sempra Mexico's Termoeléctrica de Mexicali plant. The Mesquite Power plant is a 1,250-MW facility located in Arlington, Arizona. In December 2012, Sempra Natural Gas entered into a definitive agreement to sell one 625-MW block of Mesquite Power to the Salt River Project Agricultural Improvement and Power District for approximately \$370 million. We expect the transaction to close in the first quarter of 2013.

In June 2011, Sempra Natural Gas entered into a 25-year contract with various members of Southwest Public Power Resources Group (SPPR Group), an association of 40 not-for-profit utilities in Arizona and southern Nevada, for 240 MW of electricity. This contract was amended in early 2013 to increase the capacity to 271 MW. Under the terms of the agreement, Sempra Natural Gas will provide 21 participating SPPR Group members with firm, day-ahead dispatchable power delivered to the Palo Verde hub beginning in January 2015.

Sempra Natural Gas also has various power sale transactions intended to hedge its generation capacity. Through 2012, Sempra Natural Gas sold its power to various counterparties, including J.P. Morgan Ventures. Contracts with J.P. Morgan Ventures were initially with RBS Sempra Commodities. In connection with the 2010 sale of businesses within RBS Sempra Commodities, substantially all of these transactions with RBS Sempra Commodities were assigned to J.P. Morgan Ventures by May 1, 2011. In addition, Sempra Natural Gas has power sale transactions for various

quantities of power for delivery in 2013 and 2014. Finally, Sempra Natural Gas has sold certain quantities of expected future generation output under long-term contracts. The remaining output of our natural gas-fired generation facilities, including that of Sempra Mexico's Termoeléctrica de Mexicali power plant, is available to be sold into energy markets on a day-to-day basis.

In January 2013, Sempra Natural Gas entered into an EMA, effective January 1, 2012, with Sempra Mexico to provide energy marketing, scheduling and other related services to Sempra Mexico's Termoeléctrica de Mexicali to support its sales of generated power into the California electricity market. We discuss the EMA in "Sempra Mexico—Power Business" above.

Sempra Natural Gas sold its El Dorado natural gas-fired generation plant (excluding the solar facility) to SDG&E on October 1, 2011. This sale, pursuant to an option to acquire the plant that was exercised by SDG&E in 2007, coincided with the end of a contract with the California Department of Water Resources (DWR). Prior to September 30, 2011, the Mesquite Power plant and the El Dorado generation plant, along with Sempra Mexico's Termoeléctrica de Mexicali power plant, sold the majority of their output under this long-term purchased-power contract with the DWR which provided for 1,200 MW to be supplied during all hours and an additional 400 MW during on-peak hours, and which ended on September 30, 2011.

From 2003 through 2010, Sempra Natural Gas had a 50-percent equity interest in Elk Hills Power (Elk Hills), a 550-MW merchant plant located in Bakersfield, California. Elk Hills offered its output into the California market on a daily basis. Sempra Natural Gas sold its interest in Elk Hills on December 31, 2010, as we discuss in Note 4 of the Notes to Consolidated Financial Statements.

**Transportation and Storage.** Sempra Natural Gas owns and operates, or holds interests in, natural gas underground storage and related pipeline facilities in Alabama, Louisiana and Mississippi. Sempra Natural Gas provides natural gas marketing, trading and risk management activities through the utilization and optimization of contracted natural gas supply, transportation and storage capacity, as well as optimizing its assets in the short-term services market.

Sempra Natural Gas, Tallgrass Energy Partners, L.P. (Tallgrass) and Phillips 66 jointly own, through Rockies Express Pipeline LLC (Rockies Express), the Rockies Express Pipeline (REX) that links producing areas in the Rocky Mountain region to the upper Midwest and the eastern United States. Our ownership interest in the pipeline is 25 percent. Tallgrass purchased its 50-percent equity interest in Rockies Express from Kinder Morgan Energy

Partners, L.P. (Kinder Morgan or KMP) in November 2012, as we discuss in Notes 4 and 11 of the Notes to Consolidated Financial Statements. Sempra Rockies Marketing has an agreement through November 2019 with Rockies Express for 200 million cubic feet per day of capacity on REX, which has a total capacity of 1.8 Bcf per day. Sempra Rockies Marketing released a portion of its capacity to RBS Sempra Commodities, which capacity was assigned to J.P. Morgan Ventures effective January 1, 2011 in connection with the sale of businesses within RBS Sempra Commodities. This contract expires December 31, 2013.

In 2012, we recorded a noncash impairment charge of \$239 million after-tax to write down our investment in the partnership that operates REX. We discuss our investment in Rockies Express and the impairments in Notes 4 and 11 of the Notes to Consolidated Financial Statements.

**Distribution.** Sempra Natural Gas owns and operates Mobile Gas Service Corporation (Mobile Gas) and Willmut Gas Company (Willmut Gas), regulated natural gas distribution utilities in southwest Alabama and in Mississippi, respectively. Mobile Gas and Willmut Gas serve approximately 88,000 customers and 20,000 customers, respectively. Sempra Natural Gas acquired Willmut Gas in May 2012, as we discuss in Note 3 of the Notes to Consolidated Financial Statements.

**LNG.** Sempra Natural Gas' Cameron LNG terminal in Hackberry, Louisiana is capable of processing 1.5 Bcf of natural gas per day. Cameron LNG generates revenue under a terminal services agreement for approximately 3.75 Bcf of natural gas storage and associated send-out rights of approximately 600 million cubic feet of natural gas per day through 2029. The agreement allows the customer to pay Sempra Natural Gas capacity reservation and usage fees to use its facilities to receive, store and regasify the customer's LNG. Sempra Natural Gas also may enter into short-term and/or long-term supply agreements to purchase LNG to be received, stored and regasified at its terminal for sale to other parties. Sempra Natural Gas is currently progressing with the development of a natural gas liquefaction and LNG export facility at the Cameron LNG terminal. We discuss these activities below in "Factors Influencing Future Performance."

Sempra Natural Gas has an LNG purchase agreement with Tangguh PSC for the supply of the equivalent of 500 million cubic feet of natural gas per day from Tangguh PSC's Indonesian liquefaction facility with delivery to Sempra Mexico's Energía Costa Azul receipt terminal at a price based on the Southern California border index for natural gas. As discussed above, Sempra Natural Gas has an agreement to sell to J.P. Morgan Ventures any volumes purchased from Tangguh PSC that are not sold to the CFE or

J.P. Morgan Mexico. This agreement was previously with RBS Sempra Commodities. In connection with the 2010 sale of businesses within RBS Sempra Commodities, substantially all contracts with RBS Sempra Commodities were assigned to J.P. Morgan Ventures by May 1, 2011. Sempra Natural Gas may also record revenues from non-delivery of cargoes under the provisions of the contract with Tangguh PSC that allow for deliveries to be diverted to other global markets in exchange for cash differential payments.

## REGULATION OF OUR UTILITIES

SDG&E and SoCalGas are regulated by federal, state and local governmental agencies. The primary regulatory agency is the California Public Utilities Commission (CPUC). The CPUC regulates the California Utilities' rates and operations in California, except for SDG&E's electric transmission operations. The Federal Energy Regulatory Commission (FERC) regulates SDG&E's electric transmission operations. The FERC also regulates interstate transportation of natural gas and various related matters.

The Nuclear Regulatory Commission (NRC) regulates SONGS, in which SDG&E owns a 20-percent interest. Municipalities and other local authorities regulate the location of utility assets, including natural gas pipelines and electric lines. Sempra Energy's other operating units are also regulated by the FERC, various state commissions, local governmental entities, and other similar authorities in countries other than the United States.

Our South American utilities are regulated by federal and local government agencies. The National Energy Commission (Comisión Nacional de Energía, or CNE) regulates Chilquinta Energía in Chile. The Energy and Mining Investment Supervisory Body (Organismo Supervisor de la Inversión en Energía y Minería, or OSINERGMIN) of the National Electricity Office under the Ministry of Energy and Mines regulates Luz del Sur in Peru.

Ecogas, our natural gas distribution utility in northern Mexico, is subject to regulation by the Energy Regulatory Commission (Comisión Reguladora de Energía, or CRE) and by the labor and environmental agencies of city, state and federal governments in Mexico.

Mobile Gas, our natural gas distribution utility serving southwest Alabama, is regulated by the Alabama Public Service Commission. Willmut Gas, our natural gas distribution utility serving customers in Hattiesburg, Mississippi, is regulated by the Mississippi Public Service Commission.

---

## EXECUTIVE SUMMARY

### BUSINESS STRATEGY

Our focus is to deliver superior total shareholder returns and meet customer needs by developing and operating a safe and stable portfolio of integrated energy businesses with long-term, predictable cash flows.

The key components of our strategy include the following three disciplined growth platforms:

- U.S. utilities
- South American utilities and Mexican midstream
- U.S. natural gas midstream and renewables

Our organization is aligned based on these platforms so that we obtain the greatest value from the integration of our assets and businesses. Our goal is to deliver superior shareholder returns by having top quartile annual growth and providing a strong dividend.

### KEY EVENTS AND ISSUES IN 2012

Below are several key events and issues that affected our business in 2012; some of these may continue to affect our future results. Each event/issue includes the page number you may reference for additional details.

- In June 2012, SDG&E completed the construction of and placed in service the Sunrise Powerlink electric transmission line (190).
- During 2012, Sempra Renewables installed a total generating capacity of 832 MW at Mesquite Solar 1, Flat Ridge 2 Wind Farm, Mehoopany Wind Farm, Auwahi Wind Farm and the first phase of Copper Mountain Solar 2, of which 517 MW represents our share based on ownership interest (6).
- Sempra Natural Gas executed commercial development agreements with three project participants to develop a natural gas liquefaction export facility at its Cameron LNG terminal (48).
  - In January 2012, the Department of Energy (DOE) approved Cameron LNG's application for a license to export LNG to Free Trade Agreement (FTA) countries.
  - In December 2012, we filed our formal FERC permit application.
- In October 2012, Sempra Mexico was awarded two contracts by the CFE to build and operate an approximately \$1 billion, 500-mile natural gas pipeline network in northern Mexico (51).



- Both SDG&E and SoCalGas have their 2012 General Rate Case (GRC) applications pending at the CPUC. The retroactive impact on 2012 of the final decisions, which are expected in the first half of 2013, will be recorded when the decisions are issued (48).
- In January and February 2012, Units 3 and 2 of SONGS, respectively, were shut down and remain offline due to a water leak and the detection of excessive wear resulting from tube-to-tube contact (184).
- In December 2012, the CPUC issued a final decision in SDG&E's and SoCalGas' cost of capital proceeding (180).
- In December 2012, the CPUC issued a final decision in the California Utilities' request for a cost recovery framework for the future recovery of wildfire-related expenses for claims and litigation expenses and insurance premiums that are in excess of amounts authorized by the CPUC. SDG&E intends to pursue recovery of such costs in a future application to the CPUC, and continues to assess the potential for recovery of these costs in rates (188).
- SDG&E continues to settle claims related to the 2007 California wildfire litigation; however, a substantial number of unresolved claims against SDG&E remain (189).
- We recorded \$239 million in after-tax noncash impairment charges in 2012 to write down our investment in Rockies Express (124).

## RESULTS OF OPERATIONS

We discuss the following in Results of Operations:

- Overall results of our operations and factors affecting those results
- Our segment results
- Significant changes in revenues, costs and earnings between periods

## OVERALL RESULTS OF OPERATIONS OF SEMPRA ENERGY AND FACTORS AFFECTING THE RESULTS

The graphs below show our overall operations from 2008 to 2012.

### OVERALL OPERATIONS OF SEMPRA ENERGY FROM 2008 TO 2012

(Dollars and shares in millions, except per share amounts)

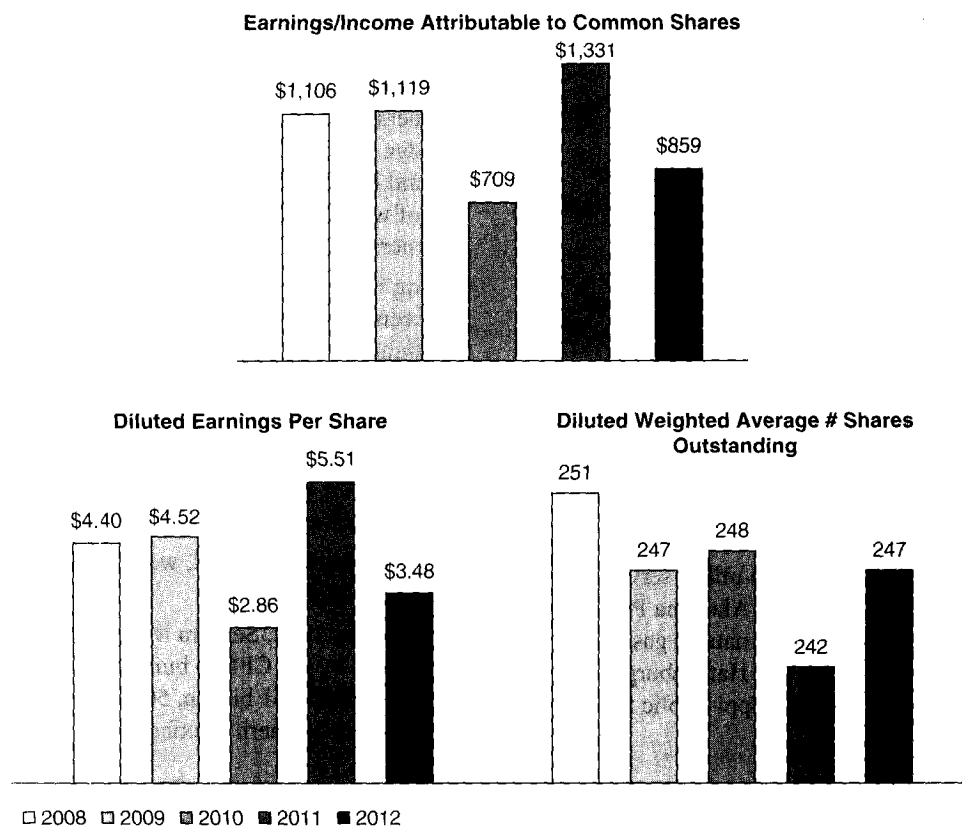

Our earnings in 2012 decreased by \$472 million (35%) to \$859 million compared to 2011 primarily due to:

- a \$277 million gain resulting from the remeasurement of our equity method investments at our South American Utilities segment related to its acquisition of additional interests in Chilquinta Energía and Luz del Sur in April 2011;
- \$239 million in noncash impairment charges in 2012 to write down our investment in Rockies Express, partially offset by a \$25 million income tax make-whole payment received from Kinder Morgan; and
- lower earnings at Sempra Natural Gas and Sempra Mexico in 2012 compared to 2011 primarily due to the end of the DWR contract in September 2011; **offset by**
- improved results at the California Utilities, Sempra Renewables and Parent and Other.

Diluted earnings per share for 2012 decreased by \$2.03 per share to \$3.48 per share. Components of this decrease include

- the remeasurement gain in 2011 (\$1.15 per share);
- the Rockies Express investment write-down in 2012 (\$0.97 per share); and
- an increase in the number of shares outstanding (\$0.08 per share); **offset by**
- the income tax make-whole payment received from Kinder Morgan in 2012 (\$0.10 per share); and
- a small increase in earnings (excluding the impacts of the 2011 remeasurement gain, and the Rockies Express investment write-down and income tax make-whole payment received in 2012).

Our earnings increased by \$622 million in 2011 to \$1.3 billion primarily due to:

- a gain of \$277 million resulting from the remeasurement of our equity method investments at Sempra South American

Utilities related to its acquisition of additional interests in Chilquinta Energía and Luz del Sur;

- a \$139 million write-down in 2010 of our investment in RBS Sempra Commodities;
- \$93 million litigation expense in 2010 related to an agreement to settle certain energy crisis litigation (\$87 million at Sempra Natural Gas and \$6 million at Parent and Other), as we discuss in Note 15 of the Notes to Consolidated Financial Statements;
- higher earnings at SDG&E and Sempra Mexico; and
- higher earnings at Sempra South American Utilities primarily related to the acquisition of additional interests in Chilquinta Energía and Luz del Sur; **offset by**
- lower earnings at Sempra Natural Gas (excluding the energy crisis litigation expense) in 2011 compared to 2010, primarily due to the expiration of the DWR contract; and
- higher losses at Parent and Other (excluding the investment write-down and energy crisis litigation expense in 2010).

Diluted earnings per share for 2011 increased by \$2.65 per share to \$5.51 per share. Components of this increase include

- the remeasurement gain in 2011 (\$1.15 per share);
- the investment write-down in 2010 (\$0.56 per share);
- the settlement-related litigation expense in 2010 (\$0.38 per share);
- higher earnings (excluding the impacts of the 2011 remeasurement gain and the investment write-down and litigation settlement charge in 2010); and
- a decrease in the number of shares outstanding primarily as a result of our \$500 million share repurchase program initiated in September 2010 and completed in March 2011.

The following table shows our earnings (losses) by segment, which we discuss below in “Segment Results.”

### SEMPRA ENERGY EARNINGS (LOSSES) BY SEGMENT 2010-2012

(Dollars in millions)

	Years ended December 31,					
	2012		2011		2010	
California Utilities:						
SDG&E <sup>(1)</sup>	\$ 484	56%	\$ 431	32%	\$ 369	52%
SoCalGas <sup>(1)</sup>	289	34	287	22	286	40
Sempra International:						
Sempra South American Utilities	164	19	425	32	69	10
Sempra Mexico	157	18	192	14	116	17
Sempra U.S. Gas & Power:						
Sempra Renewables	61	7	7	1	9	1
Sempra Natural Gas	(241)	(28)	115	9	71	10
Parent and other <sup>(2)</sup>	(55)	(6)	(126)	(10)	(211)	(30)
<b>Earnings</b>	<b>\$ 859</b>	<b>100%</b>	<b>\$1,331</b>	<b>100%</b>	<b>\$ 709</b>	<b>100%</b>

<sup>(1)</sup> After preferred dividends.

<sup>(2)</sup> Includes after-tax interest expense (\$150 million in 2012, \$138 million in 2011 and \$144 million in 2010), results from our former Sempra Commodities segment, intercompany eliminations recorded in consolidation and certain other corporate costs.

### SEGMENT RESULTS

The following section is a discussion of earnings (losses) by Sempra Energy segment, as presented in the table above. Variance amounts are the after-tax earnings impact, unless otherwise noted.

#### EARNINGS BY SEGMENT—CALIFORNIA UTILITIES

(Dollars in millions)

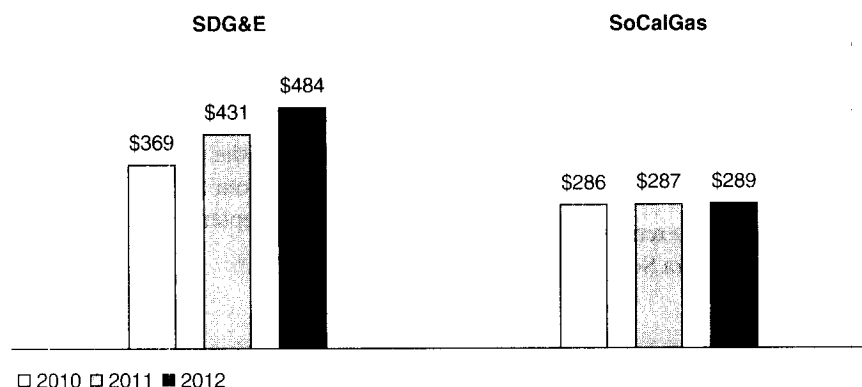

#### SDG&E

Our SDG&E segment recorded earnings of:

- \$484 million in 2012 (\$489 million before preferred dividends)
- \$431 million in 2011 (\$436 million before preferred dividends)
- \$369 million in 2010 (\$374 million before preferred dividends)

The increase in earnings of \$53 million (12%) in 2012 was primarily due to:

- \$52 million reduction in 2012 income tax expense primarily due to a change in the income tax treatment of certain repairs expenditures that are capitalized for financial statement purposes for 2011 and 2012, as we discuss below in “Income Taxes;”
- \$33 million higher earnings related to Sunrise Powerlink;
- \$13 million higher earnings for Desert Star in 2012, which was acquired in October 2011;

- \$11 million higher electric transmission margin (excluding Sunrise Powerlink);
- \$8 million increase in allowance for funds used during construction (AFUDC) related to equity (excluding Sunrise Powerlink);
- \$7 million lower expense associated with the settlement of 2007 wildfire claims; and
- \$6 million for the recovery in 2012 of incremental costs incurred in prior years for the long-term storage of spent nuclear fuel; **offset by**
- \$28 million higher depreciation and operation and maintenance expenses related to CPUC-regulated operations (excluding insurance premiums for wildfire coverage, litigation and Desert Star) with no corresponding increase in the CPUC-authorized margin in 2012 due to the delay in the 2012 GRC decision;
- \$18 million unfavorable earnings impact due to higher revenues in 2011 associated with incremental wildfire insurance premiums (revenues in 2011 were for an 18-month period compared to a 12-month period in 2012, as we discuss in Note 14 of the Notes to Consolidated Financial Statements);
- \$18 million higher interest expense;
- \$6 million lower regulatory incentive awards; and
- \$5 million higher litigation expense.

The increase of \$62 million (17%) in 2011 was primarily due to:

- \$31 million increase in AFUDC related to equity, net of higher interest expense;
- \$28 million favorable earnings impact due to higher revenues associated with incremental wildfire insurance premiums. Revenues in 2011 were for an 18-month period compared to a 12-month period in 2010;
- \$13 million higher authorized margin for CPUC-regulated operations, net of higher depreciation and operation and maintenance expenses (excluding insurance premiums for wildfire coverage and litigation);
- \$7 million lower expenses associated with the settlement of 2007 wildfire claims; and
- \$5 million higher regulatory incentive awards; **offset by**
- \$10 million primarily from the favorable resolution of prior year's tax matters in 2010; and

- \$8 million lower favorable resolution of litigation matters in 2011.

### ***SoCalGas***

Our SoCalGas segment recorded earnings of:

- \$289 million in 2012 (\$290 million before preferred dividends)
- \$287 million in 2011 (\$288 million before preferred dividends)
- \$286 million in 2010 (\$287 million before preferred dividends)

The increase of \$2 million (1%) in 2012 was primarily due to:

- \$37 million from a lower effective tax rate, primarily due to a change in the income tax treatment of certain repairs expenditures that are capitalized for financial statement purposes, as we discuss below in "Income Taxes;" and
- \$6 million from an increase in AFUDC related to equity; **offset by**
- \$37 million increase in non-refundable operating expenses, primarily due to depreciation and expenses related to the Transmission Integrity Management Program (TIMP), with no corresponding increase in CPUC-authorized margin in 2012 due to the delay in the 2012 GRC decision; and
- \$2 million higher bad debt accruals.

The \$1 million increase in earnings in 2011 was primarily due to:

- \$13 million due to the write-off of deferred tax assets in 2010 as a result of the change in U.S. tax law regarding the Medicare Part D subsidy;
- \$9 million higher authorized margin for CPUC-regulated operations, net of higher depreciation and operation and maintenance expenses; and
- \$3 million higher equity-related AFUDC, net of higher interest expense; **offset by**
- \$7 million lower regulatory incentive awards;
- \$7 million due to the favorable resolution of a legal matter in 2010; and
- \$6 million lower non-core natural gas storage revenue.

## EARNINGS BY SEGMENT—SEMPRA INTERNATIONAL

(Dollars in millions)

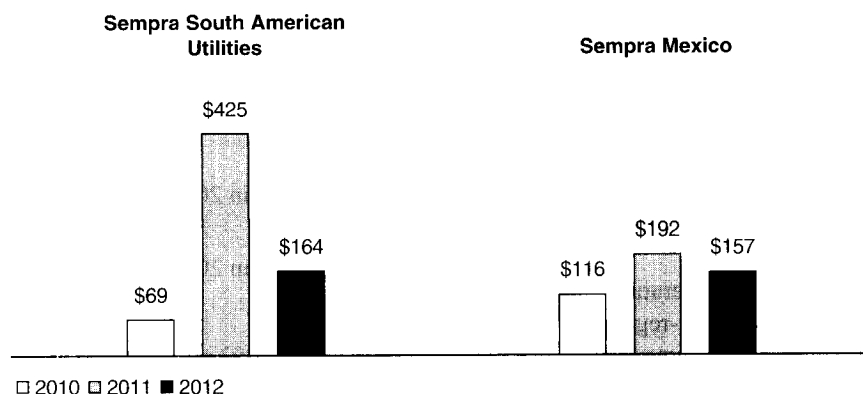

### Sempra South American Utilities

Our Sempra South American Utilities segment recorded earnings of:

- \$164 million in 2012
- \$425 million in 2011
- \$69 million in 2010

The decrease in earnings of \$261 million in 2012 was primarily due to:

- the \$277 million gain related to the remeasurement of the Chilquinta Energía and Luz del Sur equity method investments in April 2011; and
- \$12 million earnings in 2011 from foreign currency rate effect mainly for a previously held U.S. dollar monetary position in Chile; **offset by**
- \$21 million higher earnings in 2012 due to the acquisition of additional interests in Chilquinta Energía and Luz del Sur in April 2011; and
- \$7 million higher earnings from operations in 2012 primarily attributable to an increase in customer base and higher consumption.

The increase of \$356 million in 2011 was primarily due to:

- the \$277 million gain related to the remeasurement of the Chilquinta Energía and Luz del Sur equity method investments;
- \$55 million higher earnings primarily related to the acquisition of additional interests in Chilquinta Energía and Luz del Sur in April 2011;
- \$44 million (pretax) write-down of our investment in Argentina in 2010, less a related income tax benefit of \$15 million; and
- \$17 million higher earnings from foreign currency rate effect primarily for a previously held net U.S. dollar monetary position in Chile; **offset by**

- \$48 million (pretax) in proceeds received from a legal settlement in 2010, less a related income tax effect of \$17 million.

### Sempra Mexico

Sempra Mexico recorded earnings of:

- \$157 million in 2012
- \$192 million in 2011
- \$116 million in 2010

The decrease in earnings of \$35 million (18%) in 2012 was primarily due to:

- \$43 million lower earnings at our Mexicali power plant in 2012 compared to 2011 primarily due to the expiration of the DWR contract in September 2011, which resulted in a change in the intercompany agreement with Sempra Natural Gas effective January 1, 2012. This decrease was partially offset by an increase in earnings from a prior year outage at the plant; and
- \$8 million income tax expense in 2012 compared to \$12 million income tax benefit in 2011, primarily related to Mexican currency translation and inflation adjustments and to changes in tax valuation allowances, net of the effects of a Mexican peso income tax hedge; **offset by**
- \$22 million in improved operations primarily due to increased earnings from Sempra Mexico's joint venture with PEMEX and from Sempra Mexico's LNG operations; and
- \$4 million positive translation effect on Peso-denominated receivables.

The increase of \$76 million (66%) in 2011 was primarily due to:

- \$25 million higher earnings from gas power plant operations primarily due to scheduled plant maintenance at the Mexicali power plant and associated down time in 2010;

- \$13 million higher earnings from pipeline assets acquired in April 2010;
- \$9 million income tax benefit in 2011 compared to \$19 million of income tax expense in 2010 related to Mexican

- currency translation and inflation adjustments, net of the effects of a Mexican peso income tax hedge in 2011; and
- a \$6 million release of a tax valuation allowance in Mexico.

## EARNINGS (LOSSES) BY SEGMENT—SEMPRA U.S. GAS & POWER

(Dollars in millions)

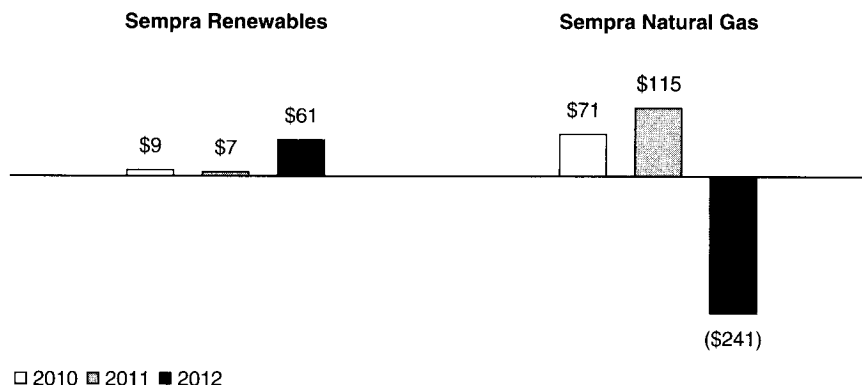

### Sempra Renewables

Sempra Renewables recorded earnings of:

- \$61 million in 2012
- \$7 million in 2011
- \$9 million in 2010

The increase in earnings of \$54 million in 2012 was primarily due to:

- \$35 million higher deferred income tax benefits as a result of increased investments in solar and wind generating assets in 2012;
- \$7 million higher production tax credits from our wind assets;
- \$6 million higher earnings attributable to our solar assets; and
- \$3 million higher interest income.

The decrease in earnings in 2011 of \$2 million (22%) was primarily due to:

- \$5 million higher operating losses at our facilities and equity method investments; **offset by**
- \$4 million higher production tax credits in 2011.

### Sempra Natural Gas

Sempra Natural Gas recorded (losses) earnings of:

- \$(241) million in 2012
- \$115 million in 2011
- \$71 million in 2010

The change in 2012 was primarily due to:

- \$239 million write-down of our investment in Rockies Express in 2012;
- \$121 million lower earnings from natural gas power plant operations in 2012 compared to 2011 primarily from lower natural gas and power prices, including the impact from the end of the DWR contract as of September 30, 2011; and
- \$44 million lower earnings from LNG primarily due to lower natural gas prices, timing of cargo marketing operations and costs in 2012 related to the development of the Cameron liquefaction project; **offset by**
- a \$25 million payment received from Kinder Morgan due to tax impacts related to the sale of their interest in Rockies Express; and
- \$23 million operating losses in 2011 from the El Dorado power plant sold to SDG&E as of October 1, 2011.

The increase in 2011 of \$44 million (62%) was primarily due to:

- \$85 million decreased litigation expense primarily related to a 2010 agreement to settle energy crisis litigation, as we discuss in Note 15 of the Notes to Consolidated Financial Statements;
- \$17 million higher earnings from LNG operations, including from contractual counterparty obligations for non-delivery of cargoes and \$18 million in gains in 2011 associated with marketing activities not expected to recur;
- \$10 million decreased gas power plant operation and maintenance expense primarily as a result of 2010 major

- maintenance at the Mesquite power plant, and from the sale of El Dorado to SDG&E as of October 1, 2011; and
- \$8 million higher earnings primarily related to natural gas optimization activities; **offset by**
- \$76 million lower earnings from gas power plant operations in 2011 compared to 2010 primarily due to the end of the DWR contract as of September 30, 2011, and less favorable pricing in 2011; and
- \$9 million higher mark-to-market losses on forward contracts from our gas power plant operations in 2011.

### ***Parent and Other***

Losses for Parent and Other were

- \$55 million in 2012
- \$126 million in 2011
- \$211 million in 2010

The decrease in losses of \$71 million (56%) in 2012 was primarily due to:

- \$54 million income tax benefit primarily associated with the decision to hold life insurance contracts to term, as we discuss below in “Income Taxes;”
- \$20 million higher investment gains on dedicated assets in support of our executive retirement and deferred compensation plans, net of the increase in deferred compensation liability associated with the investments;
- \$15 million equity losses in 2011 from the RBS Sempra Commodities joint venture, including a \$10 million write-down of the investment; and
- higher earnings from foreign currency exchange effects mainly related to a Chilean holding company, and hedging transactions; **offset by**
- \$27 million lower income tax benefits, excluding the \$54 million income tax benefit discussed above.

The decrease in losses of \$85 million (40%) in 2011 was primarily due to:

- a \$10 million write-down of our investment in the RBS Sempra Commodities joint venture in 2011 compared to a \$139 million write-down in 2010; and
- other joint venture related expenses in 2010, including transaction costs related to the sales within RBS Sempra Commodities and litigation expense; **offset by**
- \$5 million equity loss in 2011 from our former commodities-marketing businesses compared to equity earnings of \$25 million in 2010; and
- lower earnings from foreign currency exchange effects related to a Chilean holding company, and hedging transactions.

## **CHANGES IN REVENUES, COSTS AND EARNINGS**

This section contains a discussion of the differences between periods in the specific line items of the Consolidated Statements of Operations for Sempra Energy, SDG&E and SoCalGas.

### ***Utilities Revenues***

Our utilities revenues include

*Natural gas revenues at:*

- SDG&E
- SoCalGas
- Sempra Mexico’s Ecogas
- Sempra Natural Gas’ Mobile Gas and Willmut Gas

*Electric revenues at:*

- SDG&E
- Sempra South American Utilities’ Chilquinta Energía and Luz del Sur

Intercompany revenues included in the separate revenues of each utility are eliminated in the Sempra Energy Consolidated Statements of Operations.

### ***The California Utilities***

The current regulatory framework for SoCalGas and SDG&E permits the cost of natural gas purchased for core customers (primarily residential and small commercial and industrial customers) to be passed through to customers in rates substantially as incurred. However, SoCalGas’ Gas Cost Incentive Mechanism provides SoCalGas the opportunity to share in the savings and/or costs from buying natural gas for its core customers at prices below or above monthly market-based benchmarks. This mechanism permits full recovery of costs incurred when average purchase costs are within a price range around the benchmark price. Any higher costs incurred or savings realized outside this range are shared between the core customers and SoCalGas. We provide further discussion in Notes 1 and 14 of the Notes to Consolidated Financial Statements.

The regulatory framework also permits SDG&E to recover the actual cost incurred to generate or procure electricity based on annual estimates of the cost of electricity supplied to customers. The differences in cost between estimates and actual are recovered in the next year through rates.

The table below summarizes Utilities Revenues and Cost of Sales for Sempra Energy, net of intercompany activity.

**UTILITIES REVENUES AND COST OF SALES 2010-2012**

(Dollars in millions)

	Years ended December 31,		
	2012	2011	2010
<b>Electric revenues:</b>			
SDG&E	\$3,226	\$2,830	\$2,535
Sempra South American Utilities	1,349	1,009	—
Eliminations and adjustments	(7)	(6)	(7)
Total	4,568	3,833	2,528
<b>Natural gas revenues:</b>			
SoCalGas	3,282	3,816	3,822
SDG&E	468	543	514
Sempra Mexico	75	91	94
Sempra Natural Gas	96	93	106
Eliminations and adjustments	(48)	(54)	(45)
Total	3,873	4,489	4,491
Total utilities revenues	\$8,441	\$8,322	\$7,019
<b>Cost of electric fuel and purchased power:</b>			
SDG&E	\$ 892	\$ 715	\$ 637
Sempra South American Utilities	868	682	—
Total	\$1,760	\$1,397	\$ 637
<b>Cost of natural gas:</b>			
SoCalGas	\$1,074	\$1,568	\$1,699
SDG&E	151	226	217
Sempra Mexico	45	63	67
Sempra Natural Gas	25	27	44
Eliminations and adjustments	(5)	(18)	(15)
Total	\$1,290	\$1,866	\$2,012

**Sempra Energy Consolidated**

*Electric Revenues*

In 2012, our electric revenues increased by \$735 million (19%) to \$4.6 billion primarily due to:

- \$396 million increase at SDG&E, which we discuss below; and
- \$340 million increase at our South American utilities, primarily from the consolidation of Chilquinta Energía and Luz del Sur acquired in April 2011. In addition, electric revenues increased due to higher commodity prices and volume at Luz del Sur, offset by lower commodity prices at Chilquinta Energía.

Our utilities' cost of electric fuel and purchased power increased by \$363 million (26%) to \$1.8 billion in 2012 compared to 2011 primarily due to:

- \$186 million increase at Chilquinta Energía and Luz del Sur associated with the higher revenues; and

- \$177 million increase at SDG&E, which we discuss below.

In 2011 compared to 2010, electric revenues increased by \$1.3 billion (52%) to \$3.8 billion and our cost of electric fuel and purchased power increased by \$760 million (119%) to \$1.4 billion. The increase in electric revenues included

- \$1.0 billion from the consolidation of electric revenues of Chilquinta Energía and Luz del Sur acquired in April 2011; and
- \$295 million at SDG&E, which we discuss below.

The increase in our cost of electric fuel and purchased power for 2011 compared to 2010 included

- \$682 million from the consolidation of Chilquinta Energía and Luz del Sur acquired in April 2011; and
- \$78 million at SDG&E, which we discuss below.



SDG&E's natural gas revenues increased by \$29 million (6%) to \$543 million in 2011 and the cost of natural gas sold increased by \$9 million (4%) to \$226 million. The increase in revenues was primarily due to:

- \$9 million higher recovery of costs associated with CPUC-authorized refundable programs, which revenues are fully offset in operation and maintenance expenses;

In 2011, the 1-percent increase of \$0.04 per Mcf resulted in higher revenues and cost of \$2 million compared to 2010.

## SOCALGAS

### NATURAL GAS SALES AND TRANSPORTATION 2010-2012

(Volumes in billion cubic feet, dollars in millions)

Customer class	Natural Gas Sales		Transportation		Total	
	Volumes	Revenue	Volumes	Revenue	Volumes	Revenue
2012:						
Residential	234	\$1,963	2	\$ 8	236	\$1,971
Commercial and industrial	101	608	283	240	384	848
Electric generation plants	—	—	231	39	231	39
Wholesale	—	—	175	24	175	24
	335	\$2,571	691	\$311	1,026	2,882
Other revenues						91
Balancing accounts						309
Total <sup>(1)</sup>						\$3,282
2011:						
Residential	253	\$2,358	1	\$ 4	254	\$2,362
Commercial and industrial	103	759	272	219	375	978
Electric generation plants	—	—	166	42	166	42
Wholesale	—	—	148	19	148	19
	356	\$3,117	587	\$284	943	3,401
Other revenues						99
Balancing accounts						316
Total <sup>(1)</sup>						\$3,816
2010:						
Residential	245	\$2,302	1	\$ 4	246	\$2,306
Commercial and industrial	102	763	268	228	370	991
Electric generation plants	—	—	187	44	187	44
Wholesale	—	—	149	15	149	15
	347	\$3,065	605	\$291	952	3,356
Other revenues						92
Balancing accounts						374
Total <sup>(1)</sup>						\$3,822

<sup>(1)</sup> Includes sales to affiliates of \$46 million in 2012, \$53 million in 2011, and \$44 million in 2010.

## 20 SEMPRA ENERGY 2012 FINANCIAL REPORT

In 2012, electric revenues increased by \$396 million (14%) to \$3.2 billion at SDG&E, primarily due to:

- \$177 million increase in cost of electric fuel and purchased power in 2012 including:
  - \$100 million due to the incremental cost of renewable energy and other purchased power, and
  - \$77 million due to the cost of power purchased to replace power scheduled to be generated and delivered to SDG&E from SONGS;
- \$130 million higher authorized revenues from electric transmission including:
  - \$83 million from placing the Sunrise Powerlink transmission line in service in June 2012, and
  - \$47 million from increased investment in other transmission assets;
- \$45 million higher authorized revenues from electric generation, primarily due to the acquisition of the Desert Star generation facility in October 2011;
- \$42 million higher recoverable expenses that are fully offset in operation and maintenance expenses; and
- \$21 million from advanced meter program costs; **offset by**
  - \$22 million lower revenues associated with incremental wildfire insurance premiums; and
  - \$10 million lower regulatory awards.

In 2012, SoCalGas' natural gas revenues decreased by \$534 million (14%) to \$3.3 billion, and the cost of natural gas sold decreased by \$494 million (32%) to \$1.1 billion. The decrease in revenues was primarily due to:

- the decrease in cost of natural gas sold from lower natural gas prices and volumes sold (as we discuss below); and
- \$51 million lower recovery of costs associated with CPUC-authorized refundable programs, which revenues are fully offset in operation and maintenance expenses.

SoCalGas' natural gas revenues in 2011 were essentially unchanged when compared to 2010 at \$3.8 billion, while the cost of natural gas sold decreased by \$131 million (8%) to \$1.6 billion in 2011 compared to 2010. Natural gas revenues in 2011 compared to 2010 were impacted by:

- the decrease in cost of natural gas sold, which was caused primarily by lower natural gas prices, as we discuss below, offset by higher volumes sold; and
- \$12 million lower regulatory awards in 2011; **offset by**
- \$96 million higher recovery of costs associated with CPUC-authorized refundable programs, which revenues are fully offset in operation and maintenance expenses; and
- \$54 million higher authorized base margin.

The average cost of natural gas was \$3.21 per Mcf for 2012, \$4.41 per Mcf for 2011, and \$4.90 per Mcf for 2010. In 2012, the 27-percent decrease of \$1.20 per Mcf resulted in lower revenues and cost of \$402 million compared to 2011. The decrease in the cost of natural gas sold was also attributable to lower demand for natural gas from a warmer winter in 2012.

In 2011, the 10-percent decrease of \$0.49 per Mcf resulted in lower revenues and cost of \$175 million compared to 2010.

#### **Other Utilities: Revenues and Cost of Sales**

Revenues generated by Chilquinta Energía and Luz del Sur are based on tariffs that are set by government agencies in their respective countries based on an efficient model distribution company defined by those agencies. The basis for the tariffs do not meet the requirement necessary for treatment under applicable U.S. GAAP for regulatory accounting. We discuss revenue recognition further for Chilquinta Energía and Luz del Sur in Note 1 of the Notes to Consolidated Financial Statements.

Operations of Mobile Gas, Willmut Gas and Ecogas qualify for regulatory accounting treatment under applicable U.S. GAAP, similar to the California Utilities.

The table below summarizes natural gas and electric revenue for our utilities outside of California:

#### **OTHER UTILITIES**

#### **NATURAL GAS AND ELECTRIC REVENUES 2010-2012**

(Dollars in millions)

	2012		2011		2010	
	Volumes	Revenue	Volumes	Revenue	Volumes	Revenue
<b>Natural Gas Sales (billion cubic feet):</b>						
Sempra Mexico—Ecogas	23	\$ 75	22	\$ 91	21	\$ 94
Sempra Natural Gas:						
Mobile Gas	43	86	40	93	37	106
Willmut Gas <sup>(1)</sup>	15	10	—	—	—	—
Total	81	\$ 171	62	\$ 184	58	\$200
<b>Electric Sales (million kilowatt hours)<sup>(2)</sup>:</b>						
Sempra South American Utilities:						
Luz del Sur	6,668	\$ 759	4,715	\$ 487	—	\$ —
Chilquinta Energía	2,698	533	1,859	481	—	—
	9,366	1,292	6,574	968	—	—
Other service revenues		57		41		—
Total		\$1,349		\$1,009		\$ —

<sup>(1)</sup> We acquired Willmut Gas in May 2012.

<sup>(2)</sup> We accounted for Luz del Sur and Chilquinta Energía under the equity method until April 6, 2011, when they became consolidated entities upon our acquisition of additional ownership interests.

## Energy-Related Businesses: Revenues and Cost of Sales

The table below shows revenues and cost of sales for our energy-related businesses.

### ENERGY-RELATED BUSINESSES: REVENUES AND COST OF SALES 2010-2012

(Dollars in millions)

	Years ended December 31,					
	2012		2011		2010	
<b>REVENUES</b>						
Sempra South American Utilities	\$ 92	8%	\$ 71	4%	\$ 1	—%
Sempra Mexico	530	44	645	38	733	37
Sempra Renewables	68	6	22	1	9	—
Sempra Natural Gas	835	69	1,539	90	1,903	96
Intersegment revenues, adjustments and eliminations <sup>(1)</sup>	(319)	(27)	(563)	(33)	(662)	(33)
Total revenues	\$1,206	100%	\$1,714	100%	\$1,984	100%
<b>COST OF SALES<sup>(2)</sup></b>						
Sempra Mexico	\$ 197	41%	\$ 276	37%	\$ 399	38%
Sempra Renewables	3	—	—	—	—	—
Sempra Natural Gas	581	121	1,034	139	1,308	125
Adjustments and eliminations <sup>(1)</sup>	(300)	(62)	(564)	(76)	(661)	(63)
Total cost of natural gas, electric fuel and purchased power	\$ 481	100%	\$ 746	100%	\$1,046	100%
Sempra South American Utilities	\$ 66	41%	\$ 45	33%	\$ —	—%
Sempra Mexico	21	13	4	3	3	3
Sempra Natural Gas	90	57	89	65	86	98
Adjustments and eliminations <sup>(1)</sup>	(18)	(11)	(1)	(1)	(1)	(1)
Total other cost of sales	\$ 159	100%	\$ 137	100%	\$ 88	100%

<sup>(1)</sup> Includes eliminations of intercompany activity.

<sup>(2)</sup> Excludes depreciation and amortization, which are shown separately on the Consolidated Statements of Operations.

In 2012, revenues from our energy-related businesses decreased by \$508 million (30%) to \$1.2 billion. The decrease included

- \$704 million decrease at Sempra Natural Gas due to decreased power sales in 2012 compared to 2011 primarily from the end of the DWR contract in September 2011, lower natural gas revenues from its LNG operations as a result of lower natural gas prices and volumes, and lower revenues due to power sales associated with the EMA with Sempra Mexico, which we discuss above in “Sempra Mexico—Power Business;” and
- \$115 million decrease in 2012 compared to 2011 at Sempra Mexico primarily due to the expiration of the DWR contract, which resulted in a change in the intercompany agreement with Sempra Natural Gas effective January 1, 2012, and from lower natural gas prices at its LNG operations, partially offset by an increase in revenues due to an outage at the Mexicali power plant in 2011; **offset by**
- \$244 million lower intercompany eliminations primarily associated with sales between Sempra Mexico and Sempra Natural Gas; and
- \$46 million increase at Sempra Renewables mainly from revenues generated by our solar and wind assets.

The cost of natural gas, electric fuel and purchased power for our energy-related businesses in 2012 compared to 2011 decreased by \$265 million (36%) to \$481 million. The decrease was primarily due to:

- \$453 million decrease at Sempra Natural Gas primarily associated with lower natural gas prices and lower power costs associated with the EMA with Sempra Mexico, which we discuss above in “Sempra Mexico—Power Business;” and
- \$79 million decrease at Sempra Mexico primarily due to lower natural gas prices; **offset by**
- \$264 million lower intercompany eliminations primarily associated with sales between Sempra Mexico and Sempra Natural Gas.

Revenues from our energy-related businesses decreased by \$270 million (14%) to \$1.7 billion in 2011 compared to 2010. The decrease included

- \$364 million at Sempra Natural Gas primarily due to decreased power sales primarily from the end of the DWR contract as of September 30, 2011, and less favorable pricing. The decrease was also due to lower natural gas revenues from its LNG operations; and

- \$88 million at Sempra Mexico primarily due to lower volumes of natural gas sold, partially offset by increased revenues from gas power plant operations; **offset by**
- \$70 million increase at Sempra South American Utilities primarily from its consolidation of revenues of Tecnored and Tecsur, two energy-services companies we acquired in April 2011; and
- \$99 million decreased intercompany activity, which is eliminated in consolidation.

The cost of natural gas, electric fuel and purchased power from our energy-related businesses decreased by \$300 million (29%) to \$746 million in 2011 compared to 2010.

The decrease was primarily driven by the lower revenues at Sempra Natural Gas and Sempra Mexico, offset by decreased intercompany activity.

In 2012, other cost of sales from our energy-related businesses increased by \$22 million (16%) to \$159 million primarily due to twelve months of cost of sales in 2012 for Tecnored and Tecsur compared to only nine months in 2011. We started consolidating Tecnored and Tecsur in April 2011.

In 2011 compared to 2010, other cost of sales for our energy-related businesses increased by \$49 million (56%) to \$137 million primarily due to \$45 million from the consolidation of Tecnored and Tecsur.

### ***Operation and Maintenance (including Litigation Expense)***

In the table below, we provide a breakdown of our operation and maintenance expenses by segment.

#### **OPERATION AND MAINTENANCE<sup>(1)</sup> 2010-2012**

(Dollars in millions)

	Years ended December 31,					
	2012		2011		2010	
California Utilities:						
SDG&E	\$1,154	39%	\$1,072	38%	\$ 987	37%
SoCalGas	1,304	44	1,305	46	1,174	44
Sempra International:						
Sempra South American Utilities	177	6	132	5	7	—
Sempra Mexico	94	3	98	3	110	4
Sempra U.S. Gas & Power:						
Sempra Renewables	27	1	17	1	16	1
Sempra Natural Gas	168	6	169	6	320	12
Parent and other <sup>(2)</sup>	25	1	32	1	54	2
<b>Total operation and maintenance</b>	<b>\$2,949</b>	<b>100%</b>	<b>\$2,825</b>	<b>100%</b>	<b>\$2,668</b>	<b>100%</b>

<sup>(1)</sup> Includes Litigation Expense and Other Operation and Maintenance for Sempra Energy Consolidated.

<sup>(2)</sup> Includes intercompany eliminations recorded in consolidation.

### ***Sempra Energy Consolidated***

In 2012, our operation and maintenance expenses increased by \$124 million (4%) to \$2.9 billion. The increase included

- \$82 million increase at SDG&E, which we discuss below;
- \$45 million increase at Sempra South American Utilities primarily from the consolidation of expenses in Chile and Peru for a full year; and
- \$10 million higher costs at Sempra Renewables primarily due to growth in the business.

Our other operation and maintenance expenses increased by \$157 million (6%) to \$2.8 billion in 2011 compared to 2010 primarily due to:

- higher operation and maintenance expenses at the California Utilities, as we discuss below; and

- \$125 million increase at Sempra South American Utilities, including \$106 million from the consolidation of expenses of entities in Chile and Peru in 2011; **offset by**
- \$151 million decrease at Sempra Natural Gas, including \$145 million litigation expense in 2010 related to an agreement to settle certain energy crisis litigation, major scheduled plant maintenance in 2010 at the Mesquite power plant, and from the sale of El Dorado as of October 1, 2011; and
- \$22 million decrease at Parent and Other, which included \$9 million litigation expense in 2010 related to an agreement to settle certain energy crisis litigation and lower expenses associated with our former commodities-marketing businesses, including transaction costs in 2010 related to the sales within RBS Sempra Commodities.

### *SDG&E*

In 2012, SDG&E's operation and maintenance expenses increased by \$82 million (8%) to \$1.2 billion. The increase was primarily due to:

- \$56 million higher other operation and maintenance costs, including:
  - \$14 million associated with the Desert Star generation facility acquired by SDG&E in October 2011 and from increased costs from the operations of other electric generating facilities,
  - \$12 million of advanced meter program costs, and
  - \$9 million increase in liability insurance premiums for wildfire coverage, offset by
  - \$10 million recovery in 2012 of incremental costs incurred in prior years for the long-term storage of spent nuclear fuel; and
- \$29 million higher recoverable expenses primarily due to an increase in electric transmission-related operating expenses.

SDG&E's operation and maintenance expenses increased by \$85 million (9%) to \$1.1 billion in 2011 compared to 2010 primarily due to:

- \$46 million higher other operational and maintenance costs, including a \$15 million increase in liability insurance premiums for wildfire coverage; and
- \$38 million higher recoverable expenses, primarily from expenses associated with customer distributed generation incentive programs and transmission expenses.

### *SoCalGas*

SoCalGas' operation and maintenance expenses decreased by \$1 million to \$1.3 billion in 2012 primarily due to:

- \$51 million lower recoverable expenses, primarily from reduced funding requirements for employee benefit programs; **offset by**
- \$49 million higher other operational and maintenance costs, including expenses related to the TIMP, with no corresponding increase in CPUC-authorized margin in 2012 due to the delay in the 2012 GRC decision.

SoCalGas' operation and maintenance expenses increased by \$131 million (11%) to \$1.3 billion in 2011 compared to 2010 primarily due to:

- \$96 million higher recoverable expenses, primarily from expenses associated with energy efficiency and funding of employee benefit programs;
- \$20 million higher other operational and maintenance costs; and
- \$5 million litigation expense in 2011 compared to a \$10 million favorable impact from the resolution of a litigation matter in 2010.

### *Depreciation and Amortization*

#### *Sempra Energy Consolidated*

Our depreciation and amortization expense was

- \$1,090 million in 2012
- \$976 million in 2011
- \$866 million in 2010

The increase in 2012 included

- \$68 million at SDG&E, primarily from higher electric plant depreciation;
- \$31 million at SoCalGas from an increase in net utility plant base;
- \$16 million from the consolidation of entities in Chile and Peru for a full year; and
- \$10 million at Sempra Renewables mainly due to Mesquite Solar I going into service starting in December 2011; **offset by**
- \$10 million decrease at Sempra Natural Gas primarily due to the sale of El Dorado in 2011.

The increase in 2011 included

- \$41 million at SDG&E, primarily from higher electric plant depreciation;
- \$40 million from the consolidation of entities in Chile and Peru in April 2011; and
- \$22 million at SoCalGas from an increase in net utility plant base.

### *Equity Earnings (Losses), Before Income Tax*

#### *Sempra Energy Consolidated*

Losses from our investment in RBS Sempra Commodities, which was formed in 2008, were

- \$0 million in 2012
- \$24 million in 2011
- \$314 million in 2010

We and RBS, our partner in the joint venture, sold substantially all of the partnership's businesses and assets in four separate transactions completed in July, November and December of 2010 and February of 2011. Results for 2011 include a \$16 million write-down of and \$8 million equity loss from our investment in RBS Sempra Commodities.

Equity earnings from our investment in RBS Sempra Commodities were adversely impacted by several factors in 2010, as we discuss in "Segment Results—Parent and Other." Results for 2010 include a \$305 million write-down of our investment in RBS Sempra Commodities. This amount includes a \$480 million loss related to the U.S. portion of our investment, partially offset by a \$175 million gain on the non-U.S. portion. We discuss the write-down and additional information about the determination and

allocation of this investment's earnings in Note 4 of the Notes to Consolidated Financial Statements.

Equity (losses) earnings from our investment in Rockies Express were \$(312) million in 2012, \$43 million in 2011 and \$43 million in 2010. Equity losses in 2012 included a write-down of our investment in Rockies Express of \$400 million, offset by a \$41 million make-whole income tax provision payment received from our previous joint venture partner, Kinder Morgan.

Equity losses, before income tax, from our other equity method investments were

- \$7 million in 2012
- \$10 million in 2011
- \$21 million in 2010

The decrease in equity losses, before income tax, in 2011 compared to 2010 was primarily due to:

- \$13 million of losses in 2010 from Sempra Natural Gas' investment in Elk Hills, including a \$10 million loss on the sale of the investment in December 2010; and
- \$5 million decreased losses from other investments at Parent and Other; **offset by**
- \$6 million of equity losses in 2011 from energy projects at Sempra Renewables compared to \$1 million of equity earnings in 2010.

We provide further details about our investment in RBS Sempra Commodities, the impairment of our Rockies Express investment and other equity method investments in Note 4 of the Notes to Consolidated Financial Statements.

### ***Remeasurement of Equity Method Investments***

In the second quarter of 2011, we recorded a \$277 million non-taxable gain from the remeasurement of our equity method investments in Chilquinta Energía in Chile and Luz del Sur in Peru. We provide additional discussion related to this gain below in "Income Taxes" and in Note 3 of the Notes to Consolidated Financial Statements.

### ***Other Income, Net***

#### ***Sempra Energy Consolidated***

Other income, net, was

- \$172 million in 2012
- \$130 million in 2011
- \$140 million in 2010

We include here equity-related AFUDC at the California Utilities, interest on regulatory balancing accounts, gains and losses from our investments and interest rate swaps, and other sundry amounts.

In 2012, other income, net, increased by \$42 million (32%) primarily due to:

- \$10 million gains on interest rate and foreign exchange instruments in 2012 compared to \$14 million losses in 2011; and
- \$19 million higher gains from investment activity related to our executive retirement and deferred compensation plans in 2012.

Other income, net, decreased by \$10 million (7%) in 2011 compared to 2010 primarily due to:

- proceeds of \$48 million from a legal settlement at Sempra South American Utilities in 2010; **offset by**
- \$37 million increase in equity-related AFUDC in 2011 attributable to SDG&E primarily associated with the construction of the Sunrise Powerlink electric transmission line; and
- \$10 million lower losses on interest rate and foreign exchange instruments, including \$34 million of losses on interest rate instruments in 2010 related to Otay Mesa VIE (discussed below), offset by a \$15 million Mexican peso exchange loss in 2011 (discussed in "Income Taxes—Mexican Currency Exchange Rate and Inflation Impact on Income Taxes and Related Economic Hedging Activity" below) and a \$10 million gain recognized on an interest rate instrument in 2010 at Parent and Other.

### ***SDG&E***

Other income, net, was

- \$69 million in 2012
- \$79 million in 2011
- \$10 million in 2010

Other income, net, decreased by \$10 million (13%) in 2012 primarily due to lower AFUDC as a result of completion of construction on the Sunrise Powerlink project in June 2012.

In 2011, other income, net, increased by \$69 million as compared to 2010 primarily due to:

- \$37 million increase in AFUDC primarily due to construction on the Sunrise Powerlink project; and
- \$34 million of losses on interest rate instruments at Otay Mesa VIE in 2010. Otay Mesa VIE's interest rate instrument's activity was designated as a cash flow hedge as of April 1, 2011.

We provide further details of the components of other income, net, in Note 1 of the Notes to Consolidated Financial Statements.

### Interest Expense

The table below shows the interest expense for Sempra Energy Consolidated, SDG&E and SoCalGas.

#### INTEREST EXPENSE 2010-2012

(Dollars in millions)

	Years ended December 31,		
	2012	2011	2010
Sempra Energy Consolidated	\$493	\$465	\$436
SDG&E	173	142	136
SoCalGas	68	69	66

#### Sempra Energy Consolidated

In 2012, our interest expense increased by \$28 million (6%) primarily due to:

- \$31 million higher interest expense at SDG&E, which we discuss below; and
- \$19 million higher long-term debt interest expense at Parent and Other from debt issuances in 2012; **offset by**
- \$24 million higher capitalized interest associated with energy projects at Sempra Renewables.

In 2011 compared to 2010, our interest expense increased by \$29 million (7%) primarily due to:

- \$26 million at Sempra South American Utilities, primarily from the consolidation of Chile and Peru in April 2011;

- \$15 million lower capitalized interest at Sempra Natural Gas in 2011 primarily due to natural gas storage caverns at Bay Gas Storage Company, Ltd. (Bay Gas) and Mississippi Hub, LLC (Mississippi Hub) going into service; and
- \$6 million at SDG&E, which we discuss below; **offset by**
- \$6 million lower interest expense related to energy crisis litigation reserves at Parent and Other; and
- \$4 million higher capitalized interest associated with energy projects at Sempra Renewables.

#### SDG&E

In 2012, SDG&E's interest expense increased by \$31 million (22%) primarily due to issuances of long-term debt in the second half of 2011 and in March 2012, and the decrease in AFUDC debt in 2012 due to the completion of construction of Sunrise Powerlink.

Interest expense for SDG&E increased by \$6 million (4%) in 2011 primarily due to issuances of long-term debt in 2011 and 2010, partially offset by higher AFUDC related to debt.

### Income Taxes

The table below shows the income tax expense and effective income tax rates for Sempra Energy, SDG&E and SoCalGas.

#### INCOME TAX EXPENSE AND EFFECTIVE INCOME TAX RATES 2010-2012

(Dollars in millions)

	Years ended December 31,					
	2012		2011		2010	
	Income Tax Expense	Effective Income Tax Rate	Income Tax Expense	Effective Income Tax Rate	Income Tax Expense	Effective Income Tax Rate
Sempra Energy Consolidated	\$ 59	6%	\$394	23%	\$133	17%
SDG&E	190	27	237	34	173	33
SoCalGas	79	21	143	33	176	38

#### Sempra Energy Consolidated

Sempra Energy's income tax expense in 2012 decreased due to significantly lower pretax income (due to the write-down of our investment in Rockies Express in 2012) and a lower effective income tax rate. The lower effective income tax rate was primarily due to:

- a change in the income tax treatment of certain repairs expenditures at SDG&E and SoCalGas that are capitalized for financial statement purposes, which resulted in a \$70 million higher income tax benefit compared to 2011, including a \$22 million income tax benefit related to the

2011 U.S. federal income tax return filed in the third quarter of 2012. This higher income tax benefit reflects the offsetting impact of lower income tax depreciation and unrecognized income tax benefits. The change in income tax treatment of certain repairs expenditures for electric transmission and distribution assets was made pursuant to an Internal Revenue Service (IRS) Revenue Procedure providing a safe harbor for deducting certain repairs expenditures from taxable income when incurred for tax years beginning on or after January 1, 2011. The change in income tax treatment of certain repairs expenditures for

gas plant assets was made pursuant to an IRS Revenue Procedure which allows, under an Internal Revenue Code (IRC) section, for such expenditures to be deducted from taxable income when incurred;

- a \$62 million income tax benefit for life insurance contracts, of which \$54 million is primarily associated with our decision in the second quarter of 2012 to hold life insurance contracts kept in support of certain benefit plans to term. Previously, we took the position that we might cash in or sell these contracts before maturity, which required that we record deferred income taxes on unrealized gains on investments held within the insurance contracts;
- higher renewable energy income tax credits and deferred income tax benefits related to renewable energy projects; and
- higher deductions for self-developed software expenditures; **offset by**
- the impact of the \$277 million remeasurement gain (non-U.S. earnings) in 2011 related to our acquisition of controlling interests in Chilquinta Energía and Luz del Sur, which was non-taxable;
- higher book depreciation over income tax depreciation related to a certain portion of utility plant fixed assets; and
- higher income tax expense due to Mexican currency translation and inflation adjustments.

Sempra Energy's income tax expense increased in 2011 compared to 2010 due to both higher pretax income and a higher effective income tax rate. Nonrecurring events in both 2011 and 2010, related to our acquisitions in South America and the sale transactions within RBS Sempra Commodities, respectively, significantly impacted both the pretax income and the effective rate in both years. The higher rate in 2011 compared to 2010, including these impacts and others, was primarily due to:

- a lower percentage of pretax income in 2011 compared to 2010 in countries with lower statutory rates. The activity in each year related primarily to:
  - in 2011, a \$277 million non-taxable gain related to the remeasurement of our equity method investments in South America, as we discuss in Note 3 of the Notes to Consolidated Financial Statements
  - in 2010, activity related to RBS Sempra Commodities, including a large non-taxable gain related to our share of the RBS Sempra Commodities sale to J.P. Morgan Ventures, as we discuss below;
- a lower favorable impact of renewable energy income tax credits and deferred income tax benefits related to renewable energy projects in 2011 compared to 2010;
- higher income tax benefit in 2010 due to favorable adjustments to prior years' income tax items;

- higher state income taxes; and
- lower favorable impact from deductions for self-developed software expenditures at the California Utilities; **offset by**
- income tax benefit in 2011 versus income tax expense in 2010 due to Mexican currency translation and inflation adjustments;
- lower book depreciation over income tax depreciation related to a certain portion of utility plant fixed assets;
- a \$16 million write-down in 2010 of the deferred income tax assets related to other postretirement benefits, as a result of a change in U.S. tax law that eliminates a future deduction, starting in 2013, for retiree healthcare funded by the Medicare Part D subsidy; and
- the impact of Otay Mesa VIE, as we discuss below.

As noted above, the effective income tax rate in 2010 was low primarily due to the following related to RBS Sempra Commodities:

- approximately \$150 million of a total \$175 million non-U.S. gain on sale of the businesses and assets within the joint venture was non-taxable; and
- approximately \$40 million non-U.S. earnings from the operations of the joint venture and approximately \$25 million of the non-U.S. gain on sale of the businesses and assets within the joint venture were net of income tax paid by the partnership.

We use the deferral method of accounting for investment tax credits (ITC). For certain solar and wind generating assets being placed into service during 2011 and 2012, we have elected to seek cash grants rather than ITC for which the projects also qualify. Accordingly, cash grant accounting is required to be applied. Grant accounting for cash grants is very similar to the deferral method of accounting for ITC, the primary difference being the recording of a cash grant receivable instead of an income tax receivable. We discuss our accounting for ITC and cash grants further in Note 7 of the Notes to Consolidated Financial Statements.

The results for Sempra Energy Consolidated and SDG&E include Otay Mesa VIE, which is consolidated, and therefore, Sempra Energy Consolidated's and SDG&E's effective income tax rates are impacted by the VIE's stand-alone effective income tax rate, as we discuss in Note 1 of the Notes to Consolidated Financial Statements. For 2012, 2011 and 2010, the impacts on the Sempra Energy Consolidated and SDG&E effective income tax rates shown above were not material.

We report as part of our pretax results the income or loss attributable to noncontrolling interests. However, we do not record income taxes for a portion of this income or loss, as some of our entities with noncontrolling interests are currently treated as partnerships for income tax purposes and



thus we are only liable for income taxes on the portion of the earnings that are allocated to us. As our entities with noncontrolling interests grow, and as we may continue to invest in such entities, the impact on our effective income tax rate may become more significant.

In 2013, we anticipate that Sempra Energy Consolidated's effective income tax rate will be approximately 33% compared to 6% in 2012. This increase is primarily due to a forecasted increase in pretax book income and because we are not currently anticipating any similar one-time events as incurred in 2012. In addition, we are forecasting a lower favorable impact of renewable energy income tax credits and deferred income tax benefits related to renewable energy projects, and a lower favorable impact of self-developed software expenditures and repairs expenditures that are capitalized for financial statement purposes.

In the years 2014 through 2017, we anticipate that Sempra Energy Consolidated's effective income tax rate will range from 28% to 32% primarily due to a forecasted increase in pretax book income, a lower favorable impact of renewable energy income tax credits and deferred income tax benefits related to renewable energy projects, and a lower favorable impact of self-developed software expenditures and repairs expenditures that are capitalized for financial statement purposes.

### *SDG&E*

SDG&E's income tax expense decreased in 2012 compared to 2011 primarily due to a lower effective income tax rate. The lower effective income tax rate was primarily due to a change in the income tax treatment of certain repairs expenditures that are capitalized for financial statement purposes, which resulted in a \$36 million higher income tax benefit compared to 2011, including a \$22 million income tax benefit related to the 2011 U.S. federal income tax return filed in the third quarter of 2012. This higher income tax benefit reflects the offsetting impact of lower income tax depreciation. The change in income tax treatment of certain repairs expenditures for electric transmission and distribution assets was made pursuant to an IRS Revenue Procedure providing a safe harbor for deducting certain repairs expenditures from taxable income when incurred for tax years beginning on or after January 1, 2011.

SDG&E's income tax expense increased in 2011 compared to 2010 due to higher pretax book income and a higher effective tax rate. The higher effective tax rate was primarily due to:

- income tax benefit in 2010 due to favorable adjustments to prior years' income tax items; **offset by**
- higher exclusions from taxable income of the equity portion of AFUDC;

- the impact of Otay Mesa VIE, as we discuss above;
- higher deductions for self-developed software expenditures;
- lower impact from higher book depreciation over income tax depreciation related to a certain portion of utility plant fixed assets; and
- a \$3 million write-down in 2010 of the deferred income tax assets related to other postretirement benefits as a result of a change in U.S. tax law, as we discuss above.

In 2013, we anticipate that SDG&E's effective income tax rate will be approximately 35% compared to 27% in 2012. This increase is primarily due to a forecasted increase in pretax book income, higher book depreciation over income tax depreciation related to a certain portion of utility plant fixed assets, a lower favorable impact of self-developed software expenditures and a lower favorable impact of repairs expenditures due to recognizing in 2012 a \$22 million income tax benefit related to the 2011 U.S. federal income tax return filed in the third quarter of 2012.

In the years 2014 through 2017, we anticipate that SDG&E's effective income tax rate will range from 34% to 35% primarily due to an increase in forecasted production tax credits from wind energy projects, partially offset by forecasted increases in pretax book income and a lower favorable impact of self-developed software expenditures.

### *SoCalGas*

SoCalGas' income tax expense decreased in 2012 due to lower pretax book income and a lower effective tax rate. The lower rate in 2012 compared to 2011 was primarily due to:

- a change in the income tax treatment of certain repairs expenditures that are capitalized for financial statement purposes, which resulted in a \$34 million higher income tax benefit compared to 2011. This higher income tax benefit reflects the offsetting impact of lower income tax depreciation and unrecognized income tax benefits. The change in income tax treatment of certain repairs expenditures for gas plant assets was made pursuant to an IRS Revenue Procedure which allows, under an IRC section, for such expenditures to be deducted from taxable income when incurred; and
- higher deductions for self-developed software expenditures; **offset by**
- higher book depreciation over income tax depreciation related to a certain portion of utility plant fixed assets.

SoCalGas' income tax expense decreased in 2011 due to lower pretax book income and a lower effective tax rate. The lower rate in 2011 compared to 2010 was primarily due to:

- a \$13 million write-down in 2010 of the deferred income tax assets related to other postretirement benefits as a result of a change in U.S. tax law, as we discuss above;

- higher deductions for self-developed software expenditures; and
- higher exclusions from taxable income of the equity portion of AFUDC; **offset by**
- higher book depreciation over income tax depreciation related to a certain portion of utility plant fixed assets.

In 2013, we anticipate that SoCalGas' effective income tax rate will be approximately 33% compared to 21% in 2012. This increase is primarily due to a forecasted increase in pretax book income, higher book depreciation over income tax depreciation related to a certain portion of utility plant fixed assets, and a lower favorable impact of self-developed software expenditures and repairs expenditures that are capitalized for financial statement purposes.

In the years 2014 through 2017, we anticipate that SoCalGas' effective income tax rate will range from approximately 31% to 40%, primarily due to forecasted increases in pretax book income, higher book depreciation over income tax depreciation related to a certain portion of utility plant fixed assets, and a lower favorable impact of self-developed software expenditures and repairs expenditures that are capitalized for financial statement purposes.

In general, the following items are subject to flow-through treatment at the California Utilities:

- repairs expenditures related to a certain portion of utility plant fixed assets
- the equity portion of AFUDC
- a portion of the cost of removal of utility plant assets
- self-developed software expenditures
- depreciation on a certain portion of utility plant fixed assets

We discuss the impact of items subject to flow-through treatment on our effective income tax rates in Note 7 of the Notes to Consolidated Financial Statements.

In January 2013, the American Taxpayer Relief Act of 2012 (2012 Tax Act) was signed into law. The 2012 Tax Act included retroactive extensions from January 1, 2012 through December 31, 2013 of certain business income tax provisions that had expired at the end of 2011, including the look-through rule. The look-through rule allows, under certain situations, for certain non-operating income (e.g., dividend income, royalty income, interest income, rental income, etc.), of a greater than 50-percent owned non-U.S. subsidiary, to not be taxed under U.S. federal income tax law. The retroactive application of the look-through rule to 2012 would result in a \$6 million income tax benefit. However, as the 2012 Tax Act was not signed into law as of December 31, 2012, the extension of the look-through rule

will be treated as a 2013 event, and the related income tax benefit for 2012 will be recorded in the first quarter of 2013. The 2012 Tax Act also extended the 50 percent bonus depreciation for qualified property placed in service before January 1, 2014, the impact of which is discussed below.

In December 2010, the Tax Relief, Unemployment Insurance Reauthorization, and Job Creation Act of 2010 (2010 Tax Act) was signed into law. The 2010 Tax Act included the extension of bonus depreciation for U.S. federal income tax purposes for years 2010 through 2012 and an increase in the rate of bonus depreciation from 50 percent to 100 percent. This increased rate only applies to certain investments made after September 8, 2010 through December 31, 2012. Self-constructed property, where the construction period exceeds one year, construction started between December 31, 2007 and January 1, 2013, and the property is placed in service by December 31, 2013, will qualify for bonus depreciation in 2013 at either the original or increased rate.

Due to the extension of bonus depreciation, Sempra Energy generated a large U.S. federal net operating loss (NOL) in 2011 and 2012. We currently project that the total NOL will not be fully utilized until approximately 2017. Because of the carryforward of NOL and U.S. federal income tax credits discussed below, Sempra Energy expects no U.S. federal income tax payments in years 2013 through 2016. Because bonus depreciation only creates a temporary difference between Sempra Energy's U.S. federal income tax return and its U.S. GAAP financial statements, it does not impact Sempra Energy's effective income tax rate. We expect larger U.S. federal income tax payments in the future as these temporary differences reverse.

SDG&E and SoCalGas both generated a large U.S. federal NOL in 2011 primarily due to bonus depreciation. In 2012, SoCalGas was able to, on a stand-alone basis, carry back its 2011 NOL to 2009 to offset taxable income in that year. In 2012, SDG&E was able to, on a stand-alone basis, carry back a majority of its 2011 NOL to 2009 and 2010 to offset taxable income in those years. The remaining portion of SDG&E's 2011 NOL is recorded as a current deferred income tax asset.

SDG&E and SoCalGas both generated a large U.S. federal NOL in 2012. SDG&E's 2012 NOL will be carried forward, and is therefore recorded as a deferred income tax asset. We currently project that SDG&E's NOL carryforward, on a stand-alone basis, will be fully utilized by 2015. Because of the carryforward of NOL and U.S. federal income tax credits discussed below, SDG&E expects no U.S. federal income tax payments in 2013 and 2014. SoCalGas' 2012 NOL remaining after carry back will be carried forward, and is therefore recorded as a deferred income tax asset. We currently project that SoCalGas' NOL carryforward, on a

stand-alone basis, will be fully utilized by 2013. Because bonus depreciation only creates a temporary difference between SDG&E's and SoCalGas' U.S. federal income tax returns and U.S. GAAP financial statements, it does not impact SDG&E's and SoCalGas' effective income tax rates. We expect larger U.S. federal income tax payments in the future as these temporary differences reverse.

Bonus depreciation, in addition to impacting Sempra Energy's and SDG&E's U.S. federal income tax payments, will also have a temporary impact on Sempra Energy's and SDG&E's ability to utilize their U.S. federal income tax credits, which primarily are investment tax credits and production tax credits generated by Sempra Energy's and SDG&E's current and future renewable energy investments. However, based on current projections, Sempra Energy and SDG&E do not expect, based on more-likely-than-not criteria required under U.S. GAAP, any of these income tax credits to expire prior to the end of their 20-year carryforward period, as allowed under current U.S. federal income tax law. We also expect bonus depreciation to increase the deferred income tax liability component of SDG&E's and SoCalGas' rate base, which reduces rate base.

We are planning to repatriate a portion of future earnings beginning in 2013 from certain of our non-U.S. subsidiaries in Mexico and Peru. However, we expect to continue to indefinitely reinvest future earnings from our Chilean subsidiaries. Currently, all future repatriated earnings would be subject to U.S. income tax (with a credit for foreign income taxes) and future repatriations from Peru would be subject to local country withholding tax. Because this potential repatriation would only be from future earnings, it does not change our current assertion, as we discuss in Note 7 of the Notes to Consolidated Financial Statements, that we intend to continue to indefinitely reinvest our cumulative undistributed non-U.S. earnings as of December 31, 2012.

#### *Mexican Currency Exchange Rate and Inflation Impact on Income Taxes and Related Economic Hedging Activity*

Our Mexican subsidiaries have U.S. dollar denominated receivables and payables (monetary assets and liabilities) that give rise to Mexican currency exchange rate movements for Mexican income tax purposes. They also have deferred income tax assets and liabilities that are denominated in the Mexican peso, which must be translated to U.S. dollars for financial reporting purposes. In addition, monetary assets and liabilities are adjusted for Mexican inflation for Mexican income tax purposes.

The fluctuations in both the currency exchange rate for the Mexican peso against the U.S. dollar, with regard to Mexican monetary assets and liabilities, and Mexican inflation are subject to Mexican income tax and thus may

expose us to fluctuations in our income tax expense. The income tax expense of Sempra Mexico is impacted by these factors.

For Sempra Energy Consolidated, the impacts in 2010-2012 related to the factors described above are as follows:

	Years ended December 31,		
	2012	2011	2010
<b>MEXICAN CURRENCY IMPACT ON INCOME TAXES AND RELATED ECONOMIC HEDGING ACTIVITY</b>			
<i>(Dollars in millions)</i>			
Income tax (expense) benefit on currency exchange rate movement of monetary assets and liabilities	\$ (6)	\$11	\$(10)
Translation of non-U.S. deferred income tax balances	(2)	11	(2)
Income tax expense on inflation	(2)	(4)	(7)
Total impact on income taxes	(10)	18	(19)
After-tax gains (losses) on Mexican peso exchange rate instruments (included in Other Income, Net)	6	(9)	—
Net impacts on Sempra Energy Consolidated Statements of Operations	\$ (4)	\$ 9	\$(19)

#### *Equity Earnings, Net of Income Tax* *Sempra Energy Consolidated*

Equity earnings of unconsolidated subsidiaries, net of income tax, which are primarily earnings from Sempra South American Utilities' and Sempra Mexico's equity method investments, were

- \$36 million in 2012
- \$52 million in 2011
- \$49 million in 2010

The decrease in 2012 was primarily due to:

- \$24 million earnings in 2011 related to equity method investments in Chile and Peru, for entities that we have consolidated since April 2011; **offset by**
- \$7 million higher earnings from Sempra Mexico's joint-venture interest in pipeline assets.

The increase in 2011 compared to 2010 was primarily due to:

- a \$44 million pretax write-down of Sempra South American Utilities' investment in Argentina in 2010; and
- \$10 million higher earnings at Sempra Mexico from the joint-venture interest in pipeline assets acquired in April 2010; **offset by**

- \$50 million lower earnings related to equity method investments in Chile and Peru, for entities that are now consolidated.

### ***(Earnings) Losses Attributable to Noncontrolling Interests***

#### *Sempra Energy Consolidated*

Earnings attributable to noncontrolling interests increased by \$13 million in 2012 primarily due to:

- \$7 million higher earnings attributable to noncontrolling interest at Otay Mesa VIE, which we discuss below; and
- \$5 million higher earnings at Sempra South American Utilities primarily from noncontrolling interests at Luz del Sur.

Earnings attributable to noncontrolling interests were \$42 million in 2011 compared to losses of \$16 million in 2010. The change was primarily due to:

- \$19 million earnings attributable to noncontrolling interest in 2011 compared to losses of \$16 million in 2010 at Otay Mesa VIE, which we discuss below; and
- \$22 million earnings primarily from noncontrolling interests at Luz del Sur in 2011.

#### *SDG&E*

In 2012, earnings attributable to noncontrolling interest at Otay Mesa VIE increased by \$7 million due to higher operating income.

Earnings attributable to noncontrolling interest, all related to Otay Mesa VIE, were \$19 million in 2011 compared to losses of \$16 million in 2010. The change was primarily due to \$34 million of losses on interest rate instruments in 2010.

### ***Earnings***

We summarize variations in overall earnings in “Overall Results of Operations of Sempra Energy and Factors Affecting the Results” above. We discuss variations in earnings (losses) by segment above in “Segment Results.”

## **TRANSACTIONS WITH AFFILIATES**

We provide information about our related party transactions in Note 1 of the Notes to Consolidated Financial Statements.

## **BOOK VALUE PER SHARE**

Sempra Energy’s book value per share on the last day of each year was

- \$42.43 in 2012
- \$40.74 in 2011
- \$37.39 in 2010

The increases in 2012 and 2011 were primarily the result of comprehensive income exceeding dividends.

## **CAPITAL RESOURCES AND LIQUIDITY OVERVIEW**

We expect our cash flows from operations to fund a substantial portion of our capital expenditures and dividends. In addition, we may meet our cash requirements through the issuance of short-term and long-term debt and distributions from our equity method investments.

Significant events in 2012 affecting capital resources, liquidity and cash flows were

- long-term debt issuances of \$1.7 billion, including \$350 million at SoCalGas and \$250 million at SDG&E
- \$1.1 billion of debt retirements and paydowns, including \$250 million at SoCalGas
- \$3.0 billion in expenditures for property, plant and equipment, including \$1.2 billion at SDG&E and \$639 million at SoCalGas
- \$445 million in expenditures for investments, primarily related to \$372 million of projects at Sempra Renewables

We discuss these events in more detail later in this section.

Our committed lines of credit provide liquidity and support commercial paper. As we discuss in Note 5 of the Notes to Consolidated Financial Statements, in March 2012, Sempra Energy, Sempra Global (the holding company for our subsidiaries not subject to California utility regulation) and the California Utilities each entered into new five-year revolving credit facilities, expiring in 2017, which replaced the previous principal credit agreements that were scheduled to expire in 2014. At Sempra Energy and the California Utilities, the agreements are syndicated broadly among 24 different lenders and at Sempra Global, among 25 different lenders. No single lender has greater than a 7-percent share in any agreement.

The table below shows the amount of available funds at year-end 2012:

### **AVAILABLE FUNDS AT DECEMBER 31, 2012**

*(Dollars in millions)*

	Sempra Energy Consolidated	SDG&E	SoCalGas
Unrestricted cash and cash equivalents	\$ 475	\$ 87	\$ 83
Available unused credit <sup>(1)</sup>	3,254	658	658

<sup>(1)</sup> Borrowings on the shared line of credit at SDG&E and SoCalGas, discussed in Note 5 of the Notes to Consolidated Financial Statements, are limited to \$658 million for each utility and a combined total of \$877 million.

### ***Sempra Energy Consolidated***

We believe that these available funds and cash flows from operations, distributions from equity method investments and security issuances, combined with current cash balances, will be adequate to fund our anticipated operations, including to:

- finance capital expenditures
- meet liquidity requirements
- fund shareholder dividends
- fund new business acquisitions or start-ups
- repay maturing long-term debt

In September 2012, Sempra Energy publicly offered and sold \$500 million of 2.875-percent notes maturing in 2022, and SoCalGas publicly offered and sold \$350 million of 3.75-percent first mortgage bonds maturing in 2042. In March 2012, Sempra Energy publicly offered and sold \$600 million of 2.30-percent notes maturing in 2017, and SDG&E publicly offered and sold \$250 million of 4.30-percent first mortgage bonds maturing in 2042. Sempra Energy and SDG&E issued long-term debt in 2011 in the aggregate principal amounts of \$800 million and \$600 million, respectively. Changing economic conditions could affect the availability and cost of both short-term and long-term financing. If cash flows from operations were to be significantly reduced or we were unable to borrow under acceptable terms, we would likely first reduce or postpone discretionary capital expenditures (not related to safety) and investments in new businesses. If these measures were necessary, they would primarily impact certain of our Sempra International and Sempra U.S. Gas & Power businesses before we would reduce funds necessary for the ongoing needs of our utilities. We continuously monitor our ability to finance the needs of our operating, investing and financing activities in a manner consistent with our intention to maintain strong, investment-grade credit ratings and capital structure.

In three separate transactions during 2010 and one in early 2011, we and RBS sold substantially all of the businesses and assets of our joint-venture partnership that comprised our commodities-marketing businesses. Distributions from the partnership in 2011 were \$623 million. The investment balance of \$126 million at December 31, 2012 reflects remaining distributions expected to be received from the partnership as it is dissolved. The timing and amount of distributions may be impacted by the matters we discuss related to RBS Sempra Commodities in Note 15 of the Notes to Consolidated Financial Statements under "Other Litigation." In addition, amounts may be retained by the partnership for an extended period of time to help offset unanticipated future general and administrative costs necessary to complete the dissolution of the partnership. We

are providing transitional back-up guarantees, a few of which may continue for a prolonged period of time. Either RBS or JP Morgan Chase & Co., one of the buyers' parties in the sales transactions, has fully indemnified us for any claims or losses in connection with the related transactions.

We provide additional information about RBS Sempra Commodities and the sales transactions and guarantees in Notes 4, 5 and 15 of the Notes to Consolidated Financial Statements.

In April 2011, Sempra South American Utilities acquired AEI's interests in Chilquinta Energía, Luz del Sur, and related entities for \$611 million in cash (net of cash acquired). This transaction was funded with excess funds from foreign operations, proceeds from divestitures and short-term debt.

We provide additional information about Chilquinta Energía and Luz del Sur in Note 3 of the Notes to Consolidated Financial Statements.

At December 31, 2012, our cash and cash equivalents held in non-U.S. jurisdictions that are unavailable to fund U.S. operations unless repatriated are approximately \$280 million. At December 31, 2011, these cash balances were negative when netted against loans from Sempra Energy to fund the acquisitions in South America in April 2011. We are planning to repatriate future earnings beginning in 2013 from certain non-U.S. subsidiaries in Mexico and Peru. Because this potential repatriation would only be from future earnings, it does not change our current assertion, as we discuss in Note 7 of the Notes to Consolidated Financial Statements, that we intend to continue to indefinitely reinvest our cumulative undistributed non-U.S. earnings as of December 31, 2012. Therefore, we do not intend to use these cumulative undistributed earnings as a source of funding for U.S. operations.

We have significant investments in several trusts to provide for future payments of pensions and other postretirement benefits, and nuclear decommissioning. Changes in asset values, which are dependent on the activity in the equity and fixed income markets, have not affected the trust funds' abilities to make required payments, but may impact funding requirements for pension and other postretirement benefit plans. At the California Utilities, funding requirements are generally recoverable in rates.

On February 22, 2013, our board of directors approved an increase to Sempra Energy's quarterly common stock dividend to \$0.63 per share (\$2.52 annually), an increase of \$0.03 per share (\$0.12 annually) from \$0.60 per share (\$2.40 annually) authorized in February 2012. Declarations of dividends on our common stock are made at the discretion of the board. While we view dividends as an integral component of shareholder return, the amount of future

dividends will depend upon earnings, cash flows, financial and legal requirements, and other relevant factors at that time.

On February 24, 2012, our board of directors approved an increase to Sempra Energy's quarterly common stock dividend to \$0.60 per share (\$2.40 annually), an increase of \$0.12 per share (\$0.48 annually) from \$0.48 per share (\$1.92 annually) authorized in February 2011. We provide further information regarding dividends and dividend restrictions in "Dividends" below and under "Restricted Net Assets" in Note 1 of the Notes to Consolidated Financial Statements.

We discuss our principal credit agreements further in Note 5 of the Notes to Consolidated Financial Statements.

### Short-Term Borrowings

Our short-term debt is primarily used to meet liquidity requirements, fund shareholder dividends, temporarily finance capital expenditures, and fund new business acquisitions or start-ups. Our corporate short-term, unsecured promissory notes, or commercial paper, were our primary source of short-term debt funding in 2012.

The following table shows selected statistics for our commercial paper borrowings for 2012:

<b>COMMERCIAL PAPER STATISTICS</b>	
<i>(Dollars in millions)</i>	
	Commercial Paper
<b>Sempra Energy Consolidated</b>	
Amount outstanding at December 31, 2012 <sup>(1)</sup>	\$ 825
Weighted average interest rate at December 31, 2012	0.62%
Maximum month-end amount outstanding during 2012 <sup>(2)</sup>	\$1,072
Monthly weighted average amount outstanding during 2012	\$ 750
Monthly weighted average interest rate during 2012	0.59%
<b>SDG&amp;E</b>	
Amount outstanding at December 31, 2012	\$ —
Maximum month-end amount outstanding during 2012 <sup>(2)</sup>	\$ 173
Monthly weighted average amount outstanding during 2012	\$ 35
Monthly weighted average interest rate during 2012	0.17%

<sup>(1)</sup> Includes \$300 million classified as long-term, as we discuss in Note 5 of the Notes to Consolidated Financial Statements.

<sup>(2)</sup> The largest amount outstanding at the end of the last day of any month during the year.

Significant cash flows impacting commercial paper levels at Sempra Energy Consolidated during 2012 include issuance

of long-term debt at Sempra Energy (\$1.1 billion) and proceeds and distributions from investments at Sempra Renewables related to project financings (approximately \$570 million), offset by payments of common dividends (\$550 million) and capital investments and expenditures made for energy projects at Sempra Renewables (approximately \$1 billion).

### California Utilities

SDG&E and SoCalGas expect that cash flows from operations and debt issuances will continue to be adequate to meet their working capital and capital expenditure requirements. In March 2011, Sempra Energy made a \$200 million capital contribution to SDG&E.

SoCalGas declared and paid \$250 million in common dividends in 2012 and a \$50 million common dividend in 2011. SoCalGas also declared and paid a \$100 million common dividend in 2010. However, as a result of the increase in SoCalGas' capital investment programs over the next few years, and the increase in SoCalGas' authorized common equity weighting as approved by the CPUC in the cost of capital proceeding, management expects that SoCalGas' dividends on common stock will be reduced, when compared to the dividends on common stock declared on an annual basis historically, or temporarily suspended over the next few years to maintain SoCalGas' authorized capital structure during the periods of high capital investments. We discuss the cost of capital proceeding in Note 14 of the Notes to Consolidated Financial Statements.

As a result of SDG&E's large capital investment program over the past few years and the level of capital investment in 2012, SDG&E did not pay common dividends to Sempra Energy in 2012. However, due to the completion of construction of the Sunrise Powerlink transmission power line in June 2012, SDG&E expects to be able to resume the declaration and payment of dividends on its common stock in 2014.

### Sempra South American Utilities

We expect projects at Chilquinta Energía and Luz del Sur to be funded by external borrowings and funds internally generated by Chilquinta Energía and Luz del Sur.

### Sempra Mexico

We expect projects in Mexico to be funded through a combination of funds internally generated by the Mexico businesses, project financing, raising other external capital, and partnering in joint ventures. On February 14, 2013, Sempra Mexico publicly offered and sold \$306 million U.S. equivalent of fixed-rate, Peso-denominated notes maturing in 2023 and \$102 million U.S. equivalent variable-rate, Peso-denominated notes maturing in 2018. Sempra Mexico will

use the proceeds of the notes for capital projects, including the development of natural gas pipelines, and repayment of intercompany debt. Sempra Mexico entered into cross-currency swaps for U.S. dollars at the time of issuance. We discuss this offering further in Note 18 of the Notes to Consolidated Financial Statements.

On February 25, 2013, we announced that Sempra Mexico intends to offer, subject to market and other conditions, shares of its common stock in a private placement and, concurrently, in a registered public offering in Mexico. We currently expect Sempra Mexico to sell shares representing between 15 percent to 20 percent of the ownership interests in Sempra Mexico. The exact number of shares to be sold and the offering price of the shares will be determined at the time of the pricing of the offerings. Sempra Mexico expects to use the net proceeds of the offerings primarily for general corporate purposes, including the funding of its current investments and ongoing expansion plans. The closings of the offerings, which are expected to occur by April 2013, are conditioned on each other.

### ***Sempra Renewables***

We expect Sempra Renewables to require funds for the development of and investment in electric renewable energy projects. Projects at Sempra Renewables may be financed through a combination of operating cash flow, project financing, funds from the parent, and partnering in joint ventures. The Sempra Renewables projects have planned in-service dates through 2016.

### ***Sempra Natural Gas***

We expect Sempra Natural Gas to require funding for the expansion of its portfolio of projects, including natural gas

storage, pipelines, and natural gas liquefaction facility. Funding for the development and expansion of its natural gas storage and transmission projects may be financed through a combination of operating cash flow, funding from the parent and the sale of one 625-megawatt block of Mesquite Power to the Salt River Project Agricultural Improvement and Power District (SRP). Sempra Natural Gas also plans to develop a natural gas liquefaction export facility at its Cameron LNG terminal. Sempra Natural Gas expects the majority of the liquefaction project to be project-financed and the remainder to be provided by the project partners in a joint venture agreement.

Cash flows from operations at Sempra Natural Gas decreased substantially in 2012 compared to 2011 since its contract with the DWR expired in September 2011, due to less favorable pricing on any replacement contracts obtained, and the sale of its El Dorado natural gas generation plant to SDG&E in 2011. Sempra Natural Gas may not be able to replace all of the lost revenue due to decreased market demand. Sales to the DWR comprised six percent of Sempra Energy's revenues in 2011.

Some of Sempra Natural Gas' long-term power sale contracts contain collateral requirements which require its affiliates and/or the counterparty to post cash, guarantees or letters of credit to the other party for exposure in excess of established thresholds. Sempra Natural Gas may be required to provide collateral when market price movements adversely affect the counterparty's cost of replacement energy supplies if Sempra Natural Gas fails to deliver the contracted amounts. We have neither collateral posted nor owed to counterparties at December 31, 2012 pursuant to these requirements.

## **CASH FLOWS FROM OPERATING ACTIVITIES**

### **CASH PROVIDED BY OPERATING ACTIVITIES**

*(Dollars in millions)*

	2012	2012 Change		2011	2011 Change		2010
Sempra Energy Consolidated	\$2,018	\$151	8%	\$1,867	\$(287)	(13)%	\$2,154
SDG&E	1,101	219	25	882	153	21	729
SoCalGas	846	292	53	554	(182)	(25)	736

### ***Sempra Energy Consolidated***

Cash provided by operating activities at Sempra Energy increased in 2012 due to:

- \$290 million higher net income, adjusted for noncash items included in earnings, in 2012 compared to 2011;
- \$375 million of funds received in 2012 compared to \$300 million received in 2011 from wildfire litigation settlements;
- \$130 million settlement payment in 2011 related to energy crisis litigation;
- a \$36 million decrease in accounts receivable in 2012 compared to a \$32 million increase in accounts receivable in 2011; and
- an \$85 million payment received by SDG&E from Citizens Sunrise Transmission, LLC (Citizens) in July 2012, which we discuss in Note 15 of the Notes to Consolidated Financial Statements; **offset by**

- \$29 million increase in income taxes receivable in 2012 compared to a \$269 million decrease in income taxes receivable in 2011;
- an increase of \$291 million in net undercollected regulatory balancing accounts in 2012 compared to an increase of \$150 million in such accounts in 2011. Over- and undercollected regulatory balancing accounts reflect the difference between customer billings and recorded or CPUC-authorized costs. These differences are required to be balanced over time. See further explanation for changes in regulatory balances at SDG&E and SoCalGas below; and
- \$53 million of distributions from RBS Sempra Commodities in 2011.
- \$42 million decrease in accounts payable in 2012 compared to a \$68 million increase in accounts payable in 2011; and
- an increase of \$322 million in net undercollected regulatory balancing accounts in 2012 compared to an increase of \$87 million in such accounts in 2011, as follows:
  - the increase in net undercollected regulatory balancing accounts in 2012 was primarily due to:
    - \$214 million undercollection of electric resource costs; and
    - \$71 million return of prior year's overcollection to customers and \$83 million of unrecovered current year spending for advanced metering infrastructure costs; offset by
    - \$54 million reduction of prior year's undercollected electric distribution fixed costs.
  - the increase in net undercollected regulatory balancing accounts in 2011 was primarily due to:
    - \$18 million undercollection of electric resource costs;
    - \$36 million undercollection of power commodity costs and costs associated with SDG&E's contracts with qualifying electric generation facilities; and
    - \$18 million undercollection of rate design settlement costs.

Cash provided by operating activities at Sempra Energy decreased in 2011 due to:

- \$402 million in settlement payments for the 2007 wildfires in 2011 (using \$381 million of restricted cash), compared to \$43 million net settlement payments for the 2007 wildfires in 2010;
- \$130 million settlement payment related to energy crisis litigation in 2011, which was an increase to other current liabilities when accrued in 2010;
- \$145 million lower distributions from RBS Sempra Commodities in 2011; and
- a \$32 million increase in accounts receivable in 2011 compared to an \$89 million decrease in accounts receivable in 2010; **offset by**
- \$269 million decrease in income taxes receivable in 2011 compared to a \$12 million decrease in income taxes receivable in 2010;
- \$202 million higher net income, adjusted for noncash items included in earnings, in 2011 compared to 2010; and
- \$300 million of funds received in 2011 from a wildfire litigation settlement compared to \$144 million of funds received in 2010, which is offset by an increase in restricted cash in cash flows from investing activities.

### ***SDG&E***

Cash provided by operating activities at SDG&E increased in 2012 due to:

- \$375 million of funds received in 2012 compared to \$300 million received in 2011 from wildfire litigation settlements;
- \$242 million net income tax refunds in 2012 compared to \$59 million net income tax payments in 2011;
- \$129 million higher net income, adjusted for noncash items included in earnings, in 2012 compared to 2011; and
- an \$85 million payment received from Citizens in July 2012; **offset by**

We expect the undercollected electric resource costs to be recovered from customers in rates in 2013 and the unrecovered current year spending for advanced metering infrastructure costs to be addressed as part of the 2012 GRC.

Cash provided by operating activities at SDG&E increased in 2011 due to:

- \$305 million higher net income, adjusted for noncash items included in earnings, in 2011 compared to 2010;
- a higher increase in accounts payable in 2011 compared to 2010; and
- \$300 million of funds received in 2011 from a wildfire litigation settlement compared to \$144 million of funds received in 2010; which is offset by an increase in restricted cash in cash flows from investing activities; **offset by**
- \$111 million increase in income taxes receivable in 2011 compared to a \$12 million decrease in income taxes receivable in 2010; and
- \$402 million in settlement payments for the 2007 wildfires in 2011 (using \$381 million of restricted cash), compared to \$43 million net settlement payments for the 2007 wildfires in 2010.



## SoCalGas

Cash provided by operating activities at SoCalGas increased in 2012 due to:

- \$37 million decrease in accounts receivable in 2012 compared to a \$57 million increase in accounts receivable in 2011;
- a \$54 million increase in accounts payable in 2012 compared to a \$7 million decrease in accounts payable in 2011;
- \$46 million increase in inventory in 2011;
- \$25 million higher net income, adjusted for noncash items included in earnings, in 2012 compared to 2011; and
- an increase of \$31 million in net overcollected regulatory balancing accounts in 2012 as compared to a decrease of \$63 million in net overcollected regulatory balancing accounts in 2011, as follows:
  - the increase in net overcollected regulatory balancing accounts in 2012 was primarily due to:
    - overcollection of California alternate rates for energy (CARE) program costs of \$54 million; and

- overcollection of advanced metering infrastructure costs of \$38 million; offset by
- undercollection of fixed costs associated with core customer activities of \$59 million.
- the decrease in net overcollected regulatory balancing accounts in 2011 was primarily due to:
  - undercollection of direct assistance program costs of \$32 million; and
  - undercollection of postretirement benefits plans costs of \$27 million.

Cash provided by operating activities at SoCalGas decreased in 2011 due to:

- an increase in accounts receivable in 2011 compared to a decrease in 2010;
- a decrease in accounts payable in 2011 compared to an increase in 2010 primarily due to lower natural gas prices in 2011; and
- a higher increase in inventory in 2011 compared to 2010; **offset by**
- \$40 million higher net income, adjusted for noncash items included in earnings, in 2011 compared to 2010.

The table below shows the contributions to pension and other postretirement benefit plans for each of the past three years.

	<b>CONTRIBUTIONS TO PENSION AND OTHER POSTRETIREMENT BENEFIT PLANS 2010-2012</b>					
	Pension Benefits			Other Postretirement Benefits		
	2012	2011	2010	2012	2011	2010
Sempra Energy Consolidated	\$123	\$212	\$159	\$39	\$72	\$52
SDG&E	45	69	61	13	15	15
SoCalGas	47	95	71	23	55	35

The contributions to our pension plans in 2012 have decreased significantly due to the passage of legislation in July 2012, the Moving Ahead for Progress in the 21st Century Act, that significantly reduces the minimum contributions required for single employer defined benefit plans, but increases premiums to the Pension Benefit Guaranty Corporation. The contributions to our other

postretirement plans at SoCalGas and Sempra Energy in 2012 have decreased significantly mainly due to the impact of lower than expected retiree claims costs, our election to switch to an Employer Group Waiver Plan for administering prescription drug benefits for retirees and the change in the participation rates assumption to reflect lower anticipated utilization.

## CASH FLOWS FROM INVESTING ACTIVITIES

### CASH USED IN INVESTING ACTIVITIES

(Dollars in millions)

	2012	2012 Change		2011	2011 Change		2010
Sempra Energy Consolidated	\$(3,158)	\$ 88	3%	\$(3,070)	\$1,787	139%	\$(1,283)
SDG&E	(1,235)	(529)	(30)	(1,764)	450	34	(1,314)
SoCalGas	(643)	9	1	(634)	68	12	(566)

### ***Sempra Energy Consolidated***

Cash used in investing activities at Sempra Energy increased in 2012 due to:

- \$570 million in distributions received from RBS Sempra Commodities in 2011;
- \$381 million in payments in 2011 for claims related to wildfire litigation using restricted funds received from a wildfire litigation settlement;
- \$127 million increase in investments in wind assets; and
- \$112 million increase in capital expenditures; **offset by**
- \$611 million in cash used to fund Sempra South American Utilities' purchase of South American entities in 2011;
- a \$300 million increase in SDG&E's restricted cash in 2011 due to funds received from a wildfire litigation settlement;
- \$148 million in distributions received from Flat Ridge 2 in 2012; and
- \$59 million from the sale of Chilquinta Energía bonds in 2012.

Cash used in investing activities at Sempra Energy increased in 2011 due to:

- a \$782 million increase in capital expenditures;
- \$611 million in cash used to fund Sempra South American Utilities' purchase of South American entities;
- \$279 million lower distributions received from RBS Sempra Commodities related to the sale of joint venture businesses and assets, as we discuss in Note 4 of the Notes to Consolidated Financial Statements;
- a \$300 million increase in SDG&E's restricted cash due to funds received from a wildfire litigation settlement compared to \$144 million of funds received in 2010;
- \$180 million of distributions from Fowler Ridge 2 Wind Farm at Sempra Renewables in 2010; and
- \$175 million of proceeds received from Sempra Natural Gas' 2010 sale of its investment in Elk Hills; **offset by**
- \$381 million in payments for claims related to wildfire litigation using restricted funds received from a wildfire litigation settlement; and
- Sempra Mexico's \$292 million acquisition (net of cash acquired) resulting in the purchase of pipeline and natural gas infrastructure assets in 2010.

### ***SDG&E***

Cash used in investing activities decreased at SDG&E in 2012 primarily due to:

- a \$594 million decrease in capital expenditures, primarily due to the completion of the Sunrise Powerlink project in June 2012; and

- a \$300 million increase in restricted cash in 2011 due to funds received from a wildfire litigation settlement; **offset by**
- \$381 million in payments for claims in 2011 related to wildfire litigation using restricted funds received from a wildfire litigation settlement.

Cash used in investing activities increased at SDG&E in 2011 primarily due to:

- a \$621 million increase in capital expenditures; and
- a \$300 million increase in restricted cash due to funds received from a wildfire litigation settlement compared to \$144 million of funds received in 2010; **offset by**
- \$381 million in payments for claims related to wildfire litigation using restricted funds received from a wildfire litigation settlement.

### ***SoCalGas***

Cash used in investing activities increased at SoCalGas in 2012 primarily due to:

- a \$4 million increase in advances to Sempra Energy in 2012 compared to a \$49 million decrease in advances to Sempra Energy in 2011; **offset by**
- a \$44 million decrease in capital expenditures.

Cash used in investing activities increased at SoCalGas in 2011 primarily due to:

- a \$180 million increase in capital expenditures; **offset by**
- a \$49 million decrease in advances to Sempra Energy in 2011 compared to a \$63 million increase in advances to Sempra Energy in 2010.

## **CAPITAL EXPENDITURES AND INVESTMENTS**

The table below shows our expenditures for property, plant and equipment, and for investments. We provide capital expenditure information by segment in Note 16 of the Notes to Consolidated Financial Statements.

### **SEMPRA ENERGY CONSOLIDATED CAPITAL EXPENDITURES AND INVESTMENTS/ ACQUISITIONS**

*(Dollars in millions)*

	Property, plant and equipment	Investments and acquisition of businesses
2012	\$2,956	\$ 445
2011	2,844	941
2010	2,062	611
2009	1,912	939
2008	2,061	2,675

## **Capital Expenditures**

### **California Utilities**

The California Utilities' capital expenditures for property, plant and equipment were

<i>(Dollars in millions)</i>	2012	2011	2010
SDG&E	\$1,237	\$1,831	\$1,210
SoCalGas	639	683	503

Capital expenditures at the California Utilities in 2012 consisted primarily of:

#### **SDG&E**

- \$611 million of improvements to natural gas and electric distribution systems
- \$291 million of improvements to electric transmission systems
- \$242 million for the Sunrise Powerlink transmission line and substation expansions
- \$93 million for electric generation plants and equipment

#### **SoCalGas**

- \$554 million of improvements to distribution and transmission systems and storage facilities
- \$85 million for advanced metering infrastructure

Through December 31, 2012, SDG&E has recorded \$1.8 billion to property, plant and equipment related to the Sunrise Powerlink project, including \$182 million of AFUDC related to debt and equity.

### **Sempra South American Utilities**

Sempra South American Utilities had capital expenditures at its utilities of \$183 million in 2012 and \$110 million in 2011, related to distribution infrastructure and generation projects, including a hydroelectric power plant in Peru.

### **Sempra Mexico**

Total capital expenditures in 2012 were \$45 million, primarily for the development of natural gas pipeline projects. Total capital expenditures were \$16 million in 2011 and \$15 million in 2010.

### **Sempra Renewables**

In 2012, capital expenditures include \$399 million for the construction of the Mesquite Solar 1 facility and \$315 million for the construction of the Copper Mountain Solar

2 facility. In 2011, capital expenditures include \$181 million for the construction of the Mesquite Solar 1 facility. In 2010, capital expenditures were \$123 million for construction of the Copper Mountain Solar 1 facility.

### **Sempra Natural Gas**

In 2012, Sempra Natural Gas increased its operational working natural gas storage capacity by approximately 7 Bcf at Mississippi Hub and had capital expenditures related to the development of approximately 13 Bcf of additional capacity at Bay Gas and Mississippi Hub. In 2011, Sempra Natural Gas had capital expenditures related to the development of approximately 20 Bcf of additional capacity at Bay Gas and Mississippi Hub. In 2010, Sempra Natural Gas increased its operational working natural gas storage capacity by approximately 12 Bcf at Bay Gas and Mississippi Hub. Related amounts included in total capital expenditures were \$61 million in 2012, \$122 million in 2011 and \$170 million in 2010.

In 2012, Sempra Natural Gas had \$48 million of capital expenditures and development costs related to the Cameron LNG terminal and liquefaction project.

### **Sempra Energy Consolidated Investments and Acquisitions**

In 2012, investments consisted primarily of:

- \$291 million for the investment in Flat Ridge 2 Wind Farm
- \$62 million for the investment in Auwahi Wind Farm
- the purchase of \$53 million in industrial development bonds

In 2011, investments and acquisitions consisted primarily of:

- \$611 million in cash used to fund Sempra South American Utilities' purchase of South American entities
- \$146 million for the initial investment in Flat Ridge 2 Wind Farm
- \$88 million for the initial investment in Mehoopany Wind Farm
- the purchase of \$84 million in industrial development bonds

In 2010, investments and acquisitions consisted primarily of:

- acquisition of Mexican pipelines and infrastructure assets for approximately \$300 million
- \$209 million for the initial investment in Cedar Creek 2 Wind Farm
- \$65 million invested in Rockies Express

### ***Sempra Energy Consolidated Distributions From Other Investments***

Sempra Energy's Distributions From Other Investments are primarily the return of investment from equity method and other investments at Sempra South American Utilities, Sempra Renewables and Sempra Natural Gas as follows:

<i>(Dollars in millions)</i>	2012	2011	2010
<b>Sempra South American Utilities</b>			
Luz del Sur	\$ —	\$ —	\$ 31
<b>Sempra Renewables</b>			
Flat Ridge 2	148	—	—
Fowler Ridge 2	—	2	180
Mehoopany Wind	17	—	—
Cedar Creek 2	2	5	96
<b>Sempra Natural Gas</b>			
Rockies Express	37	57	55
Elk Hills	—	—	9
Other	3	—	—
<b>Total</b>	<b>\$207</b>	<b>\$64</b>	<b>\$371</b>

The 2012 distributions from Flat Ridge 2 and Mehoopany Wind and 2010 distributions from Fowler Ridge 2 and Cedar Creek 2 were made by the joint ventures upon entering into loans to finance the projects. Distributions of earnings from these investments are included in cash flows from operations.

### ***Purchase and Sale of Bonds Issued by Unconsolidated Affiliate***

In November 2009, Sempra Energy, at Parent and Other, purchased \$50 million of 2.75-percent bonds issued by Chilquinta Energía S.A., a then unconsolidated affiliate, that are adjusted for Chilean inflation. In October 2012, these bonds were sold for \$59 million. We discuss these bonds in Note 5 of the Notes to Consolidated Financial Statements.

### **FUTURE CONSTRUCTION EXPENDITURES AND INVESTMENTS**

The amounts and timing of capital expenditures are generally subject to approvals by the CPUC, the FERC and other regulatory bodies. However, in 2013, we expect to make capital expenditures and investments of approximately \$3.3 billion. These expenditures include

- \$2.5 billion at the California Utilities for capital projects and plant improvements (\$1.5 billion at SDG&E and \$1.0 billion at SoCalGas)
- \$800 million at our other subsidiaries for capital projects in Mexico and South America, and development of natural gas and renewable generation projects

In 2013, the California Utilities expect their capital expenditures and investments to include

- \$550 million for improvements to SDG&E's natural gas and electric distribution systems
- \$300 million for SDG&E's renewable energy projects
- \$300 million for improvements to SDG&E's electric transmission systems
- \$290 million at SDG&E for substation expansions (transmission)
- \$80 million for SDG&E's electric generation plants and equipment
- \$730 million for improvements to SoCalGas' distribution and transmission systems, and for pipeline safety
- \$220 million for SoCalGas' advanced metering infrastructure
- \$70 million for SoCalGas' underground natural gas storage fields

The California Utilities expect to finance these expenditures and investments with cash flows from operations and debt issuances.

Over the next five years and subject to the factors described below which could cause these estimates to vary substantially, the California Utilities expect to make capital expenditures and investments of:

- \$5.8 billion at SDG&E
- \$5.9 billion at SoCalGas

In 2013, the expected capital expenditures and investments of approximately \$800 million at our other subsidiaries include

#### *Sempra South American Utilities*

- approximately \$150 million to \$200 million for capital projects in South America (approximately \$100 million to \$150 million in Peru and approximately \$50 million in Chile)

#### *Sempra Mexico*

- approximately \$425 million to \$475 million for capital projects in Mexico, including approximately \$350 million for the development of natural gas pipeline projects developed solely by Sempra Mexico
- approximately \$330 million of expenditures for pipeline projects within our joint venture with PEMEX. We expect expenditures for projects done within the joint venture to be funded by the joint venture's cash flows from operations without additional contributions from its partners

### *Sempra Renewables*

- approximately \$50 million for investment in the third phase of Copper Mountain Solar, a 250-MW solar project located near Boulder City, Nevada

### *Sempra Natural Gas*

- approximately \$100 million for development of natural gas projects, including approximately \$50 million for natural gas storage at Bay Gas and Mississippi Hub

Over the next five years and subject to the factors described below which could cause these estimates to vary substantially, Sempra Energy expects to make aggregate capital expenditures at its other subsidiaries of approximately \$2.9 billion.

Capital expenditure amounts include capitalized interest. At the California Utilities, the amounts also include the portion of AFUDC related to debt, but exclude the portion of

AFUDC related to equity. We provide further details about AFUDC in Note 1 of the Notes to Consolidated Financial Statements.

Periodically, we review our construction, investment and financing programs and revise them in response to changes in regulation, economic conditions, competition, customer growth, inflation, customer rates, the cost and availability of capital, and environmental requirements. We discuss these considerations in more detail in Notes 14 and 15 of the Notes to Consolidated Financial Statements and in “Factors Influencing Future Performance” below.

Our level of capital expenditures and investments in the next few years may vary substantially and will depend on the cost and availability of financing, regulatory approvals, changes in U.S. federal tax law and business opportunities providing desirable rates of return. We intend to finance our capital expenditures in a manner that will maintain our strong investment-grade credit ratings and capital structure.

## CASH FLOWS FROM FINANCING ACTIVITIES

### **CASH FLOWS FROM FINANCING ACTIVITIES**

*(Dollars in millions)*

	2012	2012 Change	2011	2011 Change	2010
Sempra Energy Consolidated	\$1,355	\$ 821	\$ 534	\$ 603	\$(69)
SDG&E	192	(592)	784	85	699
SoCalGas	(156)	145	(301)	(499)	198

### ***Sempra Energy Consolidated***

Cash provided by financing activities in 2012 increased due to:

- \$999 million higher issuances of debt, primarily long-term debt of \$693 million (issuances of \$2,267 million in 2012 compared to \$1,574 million in 2011) and commercial paper with maturities greater than 90 days of \$309 million (issuances of \$824 million in 2012 compared to \$515 million in 2011);
- \$47 million decrease in short-term debt in 2012 compared to a \$498 million decrease in 2011;
- \$80 million for the redemption of subsidiary preferred stock in 2011; and
- \$43 million related to Sempra South American Utilities’ September 2011 tender offer discussed in Note 3 of the Notes to Consolidated Financial Statements; **offset by**
- \$628 million higher payments of commercial paper with maturities greater than 90 days, offset by \$31 million lower payments on long-term debt; and
- \$110 million increase in common dividends paid.

Cash from financing activities in 2011 increased due to:

- \$973 million higher issuances of debt with maturities greater than 90 days;
- \$500 million common stock repurchase program in 2010; and
- \$423 million lower payments on debt with maturities greater than 90 days; **offset by**
- \$498 million decrease in short-term debt in 2011 compared to a \$568 million increase in 2010;
- \$80 million for the redemption of subsidiary preferred stock;
- \$76 million increase in common dividends paid; and
- \$43 million related to Sempra South American Utilities’ September 2011 tender offer.

### ***SDG&E***

Cash provided by financing activities in 2012 decreased primarily due to:

- \$349 million lower issuances of long-term debt;

- a \$200 million capital contribution from Sempra Energy in 2011; and
- \$40 million of capital distributions made by Otay Mesa VIE in 2012.

Cash provided by financing activities in 2011 increased due to:

- a \$200 million capital contribution from Sempra Energy in 2011; **offset by**
- \$146 million lower issuances of long-term debt.

### **SoCalGas**

Cash used by financing activities at SoCalGas in 2012 decreased primarily due to:

- \$348 million issuance of long-term debt in 2012; **offset by**
- \$200 million increase in common dividends paid.

At SoCalGas, financing activities used cash in 2011 compared to providing cash in 2010, primarily due to:

- a \$250 million long-term debt payment in 2011; and
- \$300 million issuance of long-term in 2010; **offset by**
- \$50 million lower common dividends paid.

## **LONG-TERM DEBT**

Long-term debt balances (including the current portion of long-term debt) at December 31 were

<i>(Dollars in millions)</i>	2012	2011	2010
Sempra Energy Consolidated	\$12,346	\$10,414	\$9,329
SDG&E	4,308	4,077	3,498
SoCalGas	1,413	1,321	1,582

At December 31, 2012, the following information applies to long-term debt, excluding commercial paper classified as long-term:

<i>(Dollars in millions)</i>	Sempra Energy Consolidated	SDG&E	SoCalGas
Weighted average life to maturity, in years	13.0	18.1	18.6
Weighted average interest rate	4.86 %	4.90 %	5.02 %

## **Issuances of Long-Term Debt**

Major issuances of long-term debt over the last three years included the following:

<i>(Dollars in millions)</i>	Amount	Rate	Maturing
<b>Sempra Energy</b>			
Notes, September 2012	\$500	2.875%	2022
Notes, March 2012	600	2.30	2017
Variable rate notes (1.07% at December 31, 2012), March 2011	300	1.07	2014
Notes, March 2011	500	2.00	2014
<b>SDG&amp;E</b>			
First mortgage bonds, March 2012	250	4.30	2042
First mortgage bonds, November 2011	250	3.95	2041
First mortgage bonds, August 2011	350	3.00	2021
First mortgage bonds, August 2010	500	4.50	2040
First mortgage bonds, May 2010	250	5.35	2040
<b>SoCalGas</b>			
First mortgage bonds, September 2012	350	3.750	2042
First mortgage bonds, November 2010	300	5.125	2040

Sempra Energy used the proceeds from its issuances of long-term debt primarily for general corporate purposes and to repay commercial paper.

The California Utilities used the proceeds from their issuances of long-term debt:

- for general working capital purposes;
- to repay maturing long-term bonds at SoCalGas;
- to support their electric (at SDG&E) and natural gas (SDG&E and SoCalGas) procurement programs;
- to repay commercial paper at SDG&E; and
- to replenish amounts expended and fund future expenditures for the expansion and improvement of their utility plants.

## **Payments on Long-Term Debt**

Payments on long-term debt in 2012 included \$250 million of SoCalGas 4.8-percent first mortgage bonds at maturity in October 2012.

Payments on long-term debt in 2011 included

- \$100 million of SoCalGas 4.375-percent first mortgage bonds at maturity in January 2011

- \$150 million of SoCalGas variable rate first mortgage bonds at maturity in January 2011

Payments on long-term debt in 2010 included

- \$500 million of Sempra Energy notes payable at maturity in March 2010
- retirement of \$128 million of industrial development bonds related to Sempra Natural Gas' Liberty project

In Note 5 of the Notes to Consolidated Financial Statements, we provide information about our lines of credit and additional information about debt activity.

## CAPITAL STOCK TRANSACTIONS

### *Sempra Energy*

Cash provided by employee stock option exercises and newly issued shares for our dividend reinvestment and 401(k) saving plans was

- \$78 million in 2012
- \$28 million in 2011
- \$40 million in 2010

In 2010, we entered into a Collared Accelerated Share Acquisition Program under which we prepaid \$500 million to repurchase shares of our common stock in a share forward transaction. We received 8.1 million shares under the program during 2010 and an additional 1.5 million shares when the program was completed in March 2011. We discuss the repurchase program in Note 13 of the Notes to Consolidated Financial Statements.

## DIVIDENDS

### *Sempra Energy*

Sempra Energy paid cash dividends on common stock of:

- \$550 million in 2012
- \$440 million in 2011
- \$364 million in 2010

The increase in 2012 was due to an increase in the per-share quarterly dividend from \$0.48 in 2011 to \$0.60 in 2012. The

increase in 2011 was due to an increase in the per-share quarterly dividend from \$0.39 in 2010 to \$0.48 in 2011.

On December 14, 2012, Sempra Energy declared a quarterly dividend of \$0.60 per share of common stock that was paid on January 15, 2013. We provide additional information about Sempra Energy dividends above in "Capital Resources and Liquidity—Overview—Sempra Energy Consolidated."

SDG&E did not pay any common dividends to Sempra Energy in 2012, 2011 and 2010 to preserve cash to fund its capital expenditures program, which included the Sunrise Powerlink.

SoCalGas paid dividends to Pacific Enterprises (PE) and PE paid corresponding dividends to Sempra Energy of:

- \$250 million in 2012
- \$50 million in 2011
- \$100 million in 2010

PE, a wholly owned subsidiary of Sempra Energy, owns all of SoCalGas' outstanding common stock. Accordingly, dividends paid by SoCalGas to PE and dividends paid by PE to Sempra Energy are both eliminated in Sempra Energy's consolidated financial statements.

The board of directors for each of Sempra Energy, SDG&E and SoCalGas has the discretion to determine the payment and amount of future dividends by each such entity. The CPUC's regulation of SDG&E's and SoCalGas' capital structures limits the amounts that are available for loans and dividends to Sempra Energy. At December 31, 2012, Sempra Energy could have received combined loans and dividends of approximately \$917 million from SoCalGas and approximately \$660 million from SDG&E.

We provide additional information about restricted net assets in Note 1 of the Notes to Consolidated Financial Statements and about the CPUC's regulation of the California Utilities' capital structures in Note 14 of the Notes to Consolidated Financial Statements.

## CAPITALIZATION

### TOTAL CAPITALIZATION AND DEBT-TO-CAPITALIZATION RATIOS

(Dollars in millions)

	As of December 31, 2012		
	Sempra Energy Consolidated <sup>(1)</sup>	SDG&E <sup>(1)</sup>	SoCalGas
Total capitalization	\$23,654	\$8,685	\$3,648
Debt-to-capitalization ratio	55%	50%	39%

	As of December 31, 2011		
	Sempra Energy Consolidated <sup>(1)</sup>	SDG&E <sup>(1)</sup>	SoCalGas
Total capitalization	\$21,120	\$7,997	\$3,514
Debt-to-capitalization ratio	51%	51%	38%

<sup>(1)</sup> Includes noncontrolling interests and debt of Otay Mesa Energy Center LLC for Sempra Energy and SDG&E with no significant impact.

Significant changes during 2012 that affected capitalization include the following:

- Sempra Energy Consolidated: net increases in long-term debt, partially offset by comprehensive income exceeding dividends
- SDG&E: comprehensive income, partially offset by an increase in long-term debt

- SoCalGas: a net increase in long-term debt, partially offset by comprehensive income exceeding dividends

We provide additional information about these significant changes in Notes 1, 5 and 13 of the Notes to Consolidated Financial Statements.

## COMMITMENTS

The following tables summarize principal contractual commitments, primarily long-term, at December 31, 2012 for Sempra Energy, SDG&E and SoCalGas. We provide additional information about commitments above and in Notes 5, 8 and 15 of the Notes to Consolidated Financial Statements.

### PRINCIPAL CONTRACTUAL COMMITMENTS OF SEMPRA ENERGY CONSOLIDATED

(Dollars in millions)

	2013	2014 and 2015	2016 and 2017	Thereafter	Total
Long-term debt <sup>(1)</sup>	\$ 731	\$1,704	\$1,473	\$ 7,946	\$11,854
Interest on long-term debt <sup>(2)</sup>	553	993	872	5,221	7,639
Operating leases	78	148	130	572	928
Capital leases	9	10	6	164	189
Purchased-power contracts	1,257	2,624	2,782	10,978	17,641
Natural gas contracts	682	336	140	322	1,480
LNG contracts <sup>(3)</sup>	565	1,337	1,479	11,311	14,692
Construction commitments	592	358	47	80	1,077
SONGS decommissioning	2	—	—	556	558
Sunrise wildfire mitigation fund	3	6	6	309	324
Other asset retirement obligations	21	43	41	1,393	1,498
Pension and other postretirement benefit obligations <sup>(4)</sup>	181	408	434	802	1,825
Environmental commitments	9	14	3	5	31
Other	24	23	12	26	85
<b>Totals</b>	<b>\$4,707</b>	<b>\$8,004</b>	<b>\$7,425</b>	<b>\$39,685</b>	<b>\$59,821</b>

<sup>(1)</sup> Excludes \$300 million commercial paper classified as long-term, as we discuss in Note 5 of the Notes to Consolidated Financial Statements.

<sup>(2)</sup> We calculate expected interest payments using the stated interest rate for fixed-rate obligations, including floating-to-fixed interest rate swaps. We calculate expected interest payments for variable-rate obligations, including fixed-to-floating interest rate swaps, based on forward rates in effect at December 31, 2012.

<sup>(3)</sup> Our LNG facilities have various LNG purchase agreements with major international companies for the supply of LNG to our Energia Costa Azul and Cameron terminals. The agreements range from short-term to multi-year periods and are priced using a predetermined formula based on U.S. market indices. The expected payments under the contracts are based on forward prices of the applicable market index from 2013 to 2022 and an estimated one percent escalation per year after 2022. We provide more information about these contracts in Note 15 of the Notes to Consolidated Financial Statements.

<sup>(4)</sup> Amounts represent expected company contributions to the plans for the next 10 years.



**PRINCIPAL CONTRACTUAL COMMITMENTS OF SDG&E***(Dollars in millions)*

	2013	2014 and 2015	2016 and 2017	Thereafter	Total
Long-term debt	\$ 10	\$ 414	\$ 20	\$ 3,691	\$ 4,135
Interest on long-term debt <sup>(1)</sup>	203	391	361	2,757	3,712
Operating leases	20	39	37	21	117
Capital leases	6	9	6	164	185
Purchased-power contracts	405	755	740	3,999	5,899
Construction commitments	229	47	41	62	379
SONGS decommissioning	2	—	—	556	558
Sunrise wildfire mitigation fund	3	6	6	309	324
Other asset retirement obligations	5	10	10	158	183
Pension and other postretirement benefit obligations <sup>(2)</sup>	68	147	119	204	538
Environmental commitments	3	2	2	4	11
<b>Totals</b>	<b>\$954</b>	<b>\$1,820</b>	<b>\$1,342</b>	<b>\$11,925</b>	<b>\$16,041</b>

<sup>(1)</sup> SDG&E calculates expected interest payments using the stated interest rate for fixed-rate obligations, including floating-to-fixed interest rate swaps. SDG&E calculates expected interest payments for variable-rate obligations based on forward rates in effect at December 31, 2012.

<sup>(2)</sup> Amounts represent expected company contributions to the plans for the next 10 years.

**PRINCIPAL CONTRACTUAL COMMITMENTS OF SOCALGAS***(Dollars in millions)*

	2013	2014 and 2015	2016 and 2017	Thereafter	Total
Long-term debt	\$ —	\$250	\$ 8	\$1,155	\$1,413
Interest on long-term debt <sup>(1)</sup>	71	117	114	939	1,241
Natural gas contracts	538	200	78	158	974
Operating leases	29	58	52	198	337
Capital leases	3	1	—	—	4
Construction commitments	76	29	6	18	129
Environmental commitments	3	11	1	1	16
Pension and other postretirement benefit obligations <sup>(2)</sup>	80	200	243	448	971
Asset retirement obligations	15	32	32	1,174	1,253
<b>Totals</b>	<b>\$815</b>	<b>\$898</b>	<b>\$534</b>	<b>\$4,091</b>	<b>\$6,338</b>

<sup>(1)</sup> SoCalGas calculates interest payments using the stated interest rate for fixed-rate obligations.

<sup>(2)</sup> Amounts represent expected company contributions to the plans for the next 10 years.

The tables exclude

- contracts between consolidated affiliates
- intercompany debt
- individual contracts that have annual cash requirements less than \$1 million
- employment contracts

The tables also exclude income tax liabilities of

- \$44 million for Sempra Energy Consolidated
- \$12 million for SDG&E
- \$5 million for SoCalGas

These liabilities relate to uncertain tax positions and were excluded from the tables because we are unable to reasonably estimate the timing of future payments due to uncertainties in the timing of the effective settlement of tax positions. We provide additional information about unrecognized tax benefits in Note 7 of the Notes to Consolidated Financial Statements.

**OFF BALANCE-SHEET ARRANGEMENTS**

Sempra Energy has provided maximum guarantees aggregating \$252 million at December 31, 2012 to related parties. We discuss these guarantees in Notes 5 and 15 of the Notes to Consolidated Financial Statements.

---

## CREDIT RATINGS

The credit ratings of Sempra Energy, SDG&E and SoCalGas remained at investment grade levels in 2012. In August 2011, Fitch downgraded the rating on Sempra Energy's unsecured debt from A- with a negative outlook to BBB+ with a stable outlook, consistent with Moody's and Standard & Poor's (S&P) ratings. Also at that time, Fitch affirmed that this downgrade had no effect on SDG&E's and SoCalGas' ratings.

Sempra Energy, SDG&E and SoCalGas have committed lines of credit to provide liquidity and to support commercial paper and variable-rate demand notes. Borrowings under these facilities bear interest at benchmark rates plus a margin that varies with market index rates and each borrower's credit rating. Each facility also requires a commitment fee on available unused credit.

Under these committed lines, if Sempra Energy were to experience a ratings downgrade from its current level, the

rate at which borrowings bear interest would increase by 25 to 50 basis points, depending on the severity of the downgrade. The commitment fee on available unused credit would also increase 5 to 10 basis points, depending on the severity of the downgrade.

Under these committed lines, if SDG&E or SoCalGas were to experience a ratings downgrade from its current level, the rate at which borrowings bear interest would increase by 12.5 to 75 basis points, depending on the severity of the downgrade. The commitment fee on available unused credit would also increase 2.5 to 17.5 basis points, depending on the severity of the downgrade.

For Sempra Energy and SDG&E, their credit ratings may affect credit limits related to derivative instruments, as we discuss in Note 10 of the Notes to Consolidated Financial Statements.

## FACTORS INFLUENCING FUTURE PERFORMANCE

### SEMPRA ENERGY OVERVIEW

#### *California Utilities*

The California Utilities' operations have historically provided relatively stable earnings and liquidity. However, for the next few years, SoCalGas intends to limit its common stock dividends to reinvest its earnings in significant capital projects.

The California Utilities' performance will depend primarily on the ratemaking and regulatory process, environmental regulations, economic conditions, actions by the California legislature to address state budget concerns and the changing energy marketplace. Their performance will also depend on the successful completion of capital projects that we discuss in various sections of this report and below. We discuss certain regulatory matters below and in Note 14 of the Notes to Consolidated Financial Statements.

SDG&E may also be significantly impacted by matters at San Onofre Nuclear Generating Station (SONGS). We discuss SONGS below, in Notes 6, 14 and 15 of the Notes to Consolidated Financial Statements and in Risk Factors in our 2012 Annual Report on Form 10-K.

#### *Sempra South American Utilities*

In April 2011, Sempra South American Utilities increased its investment in two utilities in South America. As anticipated, the acquisition has continued to be accretive to our earnings per share. However, in connection with our increased interests in Chilquinta Energía and Luz del Sur, Sempra Energy has \$1 billion in goodwill on its Consolidated Balance Sheet as of December 31, 2012. Goodwill is subject to impairment testing, annually and under other potential circumstances, which may cause its fair value to vary if differing estimates and assumptions are used in the valuation techniques applied as indicated by changing market or other conditions.

We discuss the acquisition in Note 3 of the Notes to Consolidated Financial Statements. Sempra South American Utilities is also expected to provide earnings from construction projects when completed and other investments, but will require substantial funding for these investments.

Revenues at Chilquinta Energía are based on tariffs set by the National Energy Commission every four years. Rates for four-year periods related to distribution and transmission are reviewed separately on an alternating basis every two years. In late 2011, Chilquinta Energía initiated the process to establish their distribution rates for the period from November 2012 to October 2016. This process was completed in November 2012, with rates established through

October 2016 but not formally effective until certain governmental reviews are finalized. We expect completion of these reviews and official publication of Chilquinta Energía's distribution rates in the first quarter of 2013, with tariff adjustments going into effect retroactively from November 2012. Their next review is scheduled to be completed, with tariff adjustments also going into effect, in November 2014 for transmission, and again for distribution in November 2016.

Luz del Sur serves primarily regulated customers in Peru and revenues are based on rates set by the Energy and Mining Investment Supervisory Body (Organismo Supervisor de la Inversión en Energía y Minería, or OSINERGMIN). The rates are reviewed and adjusted every four years. The next review is scheduled to be completed, with rate adjustments also going into effect, in November 2013. In 2012, Luz del Sur initiated the process to establish their distribution rates subject to this review.

Sempra South American Utilities owns 43 percent of two Argentine natural gas holding companies, as we discuss in Note 4 of the Notes to Consolidated Financial Statements. We expect to dispose of this investment by the end of 2013.

#### *Sempra Mexico*

Based on current market prices for electricity, contracts that Sempra Mexico enters into at its natural gas-fired plant to replace the DWR contract, if obtained, or merchant (daily) sales will provide substantially lower earnings. Sempra Mexico's earnings from generation have decreased and may remain at lower levels compared to 2011 due to the completion of the DWR contract. Effective January 1, 2012, Sempra Mexico's Termoelectrica de Mexicali entered into an Energy Management Agreement with Sempra Natural Gas for energy marketing, scheduling and other related services to support its sales of generated power into the California electricity market. We provide additional information above in "Our Business—Sempra Energy Operating Units and Reportable Segments—Sempra International—Sempra Mexico—Power Business."

Sempra Mexico is expected to provide earnings from construction projects when completed and other investments, but will require substantial funding for these investments. On February 14, 2013, Sempra Mexico publicly offered and sold \$408 million U.S. equivalent fixed- and variable-rate notes. The notes and related interest are denominated in Mexican Pesos. Sempra Mexico will use the proceeds of the notes for capital projects, including development of natural gas pipeline projects, repayment of intercompany debt, and general corporate uses. Sempra Mexico entered into cross-currency swaps for U.S. dollars at the time of the issuance. We discuss this financing further in Note 18 of the Notes to Consolidated Financial Statements.

On February 25, 2013, we announced that Sempra Mexico intends to offer, subject to market and other conditions, shares of its common stock in a private placement and, concurrently, in a registered public offering in Mexico. We currently expect Sempra Mexico to sell shares representing between 15 percent and 20 percent of the ownership interests in Sempra Mexico, which will reduce our earnings from Sempra Mexico and have a dilutive effect on our earnings per share. The exact number of shares to be sold and the offering price of the shares will be determined at the time of the pricing of the offerings. The closings of the offerings, which are expected to occur by April 2013, are conditioned on each other.

### ***Sempra Renewables***

Sempra Renewables is developing and investing in renewable energy generation projects that have long-term contracts with utilities. The renewable energy projects have planned in-service dates through 2016. These projects require construction financing which has come and may come from a variety of sources including operating cash flow, project financing, low-cost financing procured under the DOE's loan guaranty program, U.S. Treasury Department cash grants, funds from the parent, partnering in joint ventures and, potentially, other forms of equity sales. The varying costs of these alternative financing sources impact the projects' returns.

Sempra Renewables' Mesquite Solar 1, the first phase of Copper Mountain Solar 2, Flat Ridge 2 Wind Farm, Mehoopany Wind Farm and Auwahi Wind Farm projects were placed in service in 2012.

Sempra Renewables' future performance and the demand for renewable energy is impacted by various market factors, most notably state mandated requirements to deliver a portion of total energy load from renewable energy sources. The rules governing these requirements are generally known as Renewables Portfolio Standards (RPS). Additionally, the phase out or extension of U.S. federal income tax incentives, primarily investment tax credits and production tax credits, and grant programs could significantly impact future renewable energy resource availability and investment decisions.

The Budget Control Act of 2011 requires that, unless an approved federal budget achieves a deficit reduction of greater than \$1.2 trillion, automatic federal budget cuts, known as "sequestration," are to be triggered starting in fiscal year 2013. Such cuts would result in across-the-board budget cuts for many government programs. Amounts payable to taxpayers that are qualified to receive the cash grant for renewable energy projects under Section 1603 of the American Recovery and Reinvestment Tax Act of 2009 (ARTA) would be subject to the automatic sequester of

spending cuts. Although ARTA postpones the automatic sequester for two months, if the United States Congress (Congress) cannot reach a workable long-term agreement by March 1, 2013 and sequestration goes into effect, cash grants to eligible taxpayers that have not received payment will be reduced. In September 2012, the Office of Management and Budget (OMB) issued a report providing that, if sequestration occurred, the cash grant program, categorized as a non-exempt non-defense mandatory program, would be subject to a 7.6 percent reduction starting in 2013. Neither the Department of Treasury nor the OMB has provided clarity on which renewable projects would be affected. If sequestration is triggered, Section 1603 grants will not be reduced immediately. Rather, the reduction is expected to go into effect March 27, 2013 or when Congress completes the final budget authorization, whichever occurs later. Tax credits—such as the production tax credit under Section 45 and the investment tax credit under Section 48—are exempt from sequestration. However, the phase-out or extension of these programs is uncertain.

### ***Sempra Natural Gas***

Current energy market prices are significantly lower than those under Sempra Natural Gas' former contract with the DWR, which ended on September 30, 2011 and had provided a significant portion of Sempra Natural Gas' revenues. Revenues from Sempra Natural Gas' natural gas-fired generation are also expected to continue to be lower than 2011 and prior years due to a decline in market demand and the sale of Sempra Natural Gas' El Dorado natural gas generation plant to SDG&E on October 1, 2011. Based on current market prices for electricity, contracts that Sempra Natural Gas enters into to replace the DWR contract, if obtained, or merchant (daily) sales will provide substantially lower earnings.

In December 2012, Sempra Natural Gas entered into a definitive agreement to sell one 625-MW block of Mesquite Power to the Salt River Project Agricultural Improvement and Power District for approximately \$370 million. We expect the transaction to close in the first quarter of 2013.

In June 2011, Sempra Natural Gas entered into a 25-year contract with various members of Southwest Public Power Resources Group (SPPR Group), an association of 40 not-for-profit utilities in Arizona and southern Nevada, for 240 MW of electricity. Under the terms of the agreement, Sempra Natural Gas will provide 21 participating SPPR Group members with firm, day-ahead dispatchable power delivered to the Palo Verde hub beginning in January 2015.

Sempra Natural Gas is currently progressing with plans for a development project to utilize its Cameron LNG terminal for the liquefaction of natural gas and export of LNG. The objective is to obtain long-term contracts for liquefaction

services that allow us to fully utilize our existing regasification infrastructure while minimizing our future additional capital investment. The liquefaction facility will utilize Cameron LNG's existing facilities, including two marine berths, three LNG storage tanks, and vaporization capability of 1.5 Bcf per day. In January 2012, the DOE approved Cameron LNG's application for a license to export LNG to FTA countries. The authorization to export LNG to countries with which the U.S. does not have a Free Trade Agreement is pending review by the DOE.

In April and May 2012, Sempra Natural Gas signed commercial development agreements with Mitsubishi Corporation, Mitsui & Co., Ltd., and a subsidiary of GDF SUEZ S.A. to develop a natural gas liquefaction export facility at the Cameron LNG terminal. The completed liquefaction facility is expected to be comprised of three liquefaction trains and is being designed to a nameplate capacity of 13.5 million tonnes per annum (Mtpa) of LNG and expected export capability of 12 Mtpa of LNG, or approximately 1.7 Bcf per day. Sempra Natural Gas filed for the required permits from the FERC in December 2012, and expects to enter into a turnkey engineering, procurement and construction contract for the project in 2013. Pending regulatory approvals and the achievement of other key milestones, we expect to make a final investment decision before the end of 2013 and start field construction in early 2014. We expect commercial operations to begin for the first train in the second half of 2017, and all three trains to be completed by the end of 2018. The anticipated incremental investment in the three-train liquefaction project, subject to final design specifications, is estimated to be approximately \$6 billion to \$7 billion, excluding capitalized interest and other financing costs, the majority of which will be project-financed and the balance provided by the project partners in a joint-venture arrangement. The total cost of the facility, including the cost of our original facility plus interest during construction, financing costs and required reserves, is estimated to be approximately \$9 billion to \$10 billion.

Sempra Natural Gas' existing assets will provide substantially all of its capital contribution to the joint venture, however we may contribute up to an additional \$600 million to the joint venture, which may come from our share of cash flows from operations from the first and second trains. We expect to own 50.2 percent of the joint venture and the three other joint venture partners are expected to each own 16.6 percent.

The commercial development agreements bind the parties to fund certain development costs, including design, permitting and engineering, as well as to negotiate in good faith 20-year tolling agreements, based on agreed-upon key terms outlined in the commercial development agreements. Each tolling agreement for the respective customers would be for the export of approximately 4 Mtpa.

As we discuss above under "Our Business—Sempra Energy Operating Units and Reportable Segments—Sempra U.S. Gas & Power—Sempra Natural Gas," Sempra Natural Gas, Tallgrass and Phillips 66 jointly own REX. We have recorded noncash, after-tax impairment charges of \$239 million in 2012 to write down our investment in Rockies Express, the partnership that operates REX. Sempra Rockies Marketing, a subsidiary of Sempra Natural Gas, has an agreement for capacity on the Rockies Express Pipeline through November 2019. The capacity costs are offset by revenues from releases of the capacity to RBS Sempra Commodities prior to 2011, and to J.P. Morgan Ventures starting in 2011, and other third parties. Certain capacity release commitments will conclude during 2013. Accordingly, new contracting activity related to that capacity may not be sufficient to offset all of our capacity payments to REX. We discuss our investment in Rockies Express and the impairment charges in Notes 4 and 11 of the Notes to Consolidated Financial Statements.

### ***Sempra Commodities***

In three separate transactions in 2010 and one in early 2011, we and RBS sold substantially all of the businesses and assets of our commodities-marketing partnership. The investment balance of \$126 million at December 31, 2012 reflects remaining distributions expected to be received from the partnership as it is dissolved. The timing and amount of distributions may be impacted by the matters we discuss related to RBS Sempra Commodities in Note 15 of the Notes to Consolidated Financial Statements under "Other Litigation." In addition, amounts may be retained by the partnership for an extended period of time to help offset unanticipated future general and administrative costs necessary to complete the dissolution of the partnership. We provide additional information in Notes 4, 5 and 15 of the Notes to Consolidated Financial Statements.

## **CALIFORNIA UTILITIES**

### ***Joint Matters***

#### ***General Rate Case (GRC)***

Both SDG&E and SoCalGas have their 2012 General Rate Case (GRC) applications pending at the CPUC. The California Utilities filed their initial applications for the 2012 GRC in December 2010 to establish their authorized 2012 revenue requirements and the ratemaking mechanisms by which those requirements will change on an annual basis over the subsequent three-year (2013-2015) period. In July 2011, SDG&E and SoCalGas filed revised applications and in February 2012, SDG&E and SoCalGas filed amendments to update the July 2011 filing. The 2012 amendments revised the requested increases to their authorized revenue requirements, as compared to their 2011 authorized

revenues, to \$235 million at SDG&E, of which \$67 million is for the cost recovery of incremental wildfire insurance premiums, and to \$268 million at SoCalGas. The Division of Ratepayer Advocates is recommending that the CPUC reduce the utilities' revenue requirements in 2012 by approximately 5 percent compared to 2011.

Evidentiary hearings were completed in January 2012 and final briefs reflecting the results from these hearings were filed with the CPUC in May 2012. Because a final decision for the 2012 GRC was not issued in 2012, the California Utilities have recorded revenues in 2012 based on levels authorized in 2011 plus, for SDG&E, consistent with the recent CPUC decisions for cost recovery for SDG&E's incremental wildfire insurance premiums, an amount for the recovery of 2012 wildfire insurance premiums. We expect a final CPUC decision for the 2012 GRC, which will be made effective retroactive to January 1, 2012, in the first half of 2013. Sempra Energy and the California Utilities will reflect the impact of the final decision, including the financial effect associated with the retroactive application to January 1, 2012, in 2013 financial results in the period in which such final decision is issued. The timing of the CPUC decision and the outcome from these proceedings will have an impact on the financial condition, operating results and cash flows of the California Utilities. If the CPUC's final decision grants a significantly lower authorized revenue requirement, it could have a material adverse effect on the California Utilities' cash flows, financial condition, results of operations and prospects starting in 2013 as compared to 2011. We provide additional information regarding the 2012 GRC in Note 14 of the Notes to Consolidated Financial Statements.

#### *Natural Gas Pipeline Operations Safety Assessments*

Pending the outcome of the various regulatory agency evaluations of natural gas pipeline safety regulations, practices and procedures, Sempra Energy, including the California Utilities, may incur incremental expense and capital investment associated with its natural gas pipeline operations and investments. In August 2011, SoCalGas, SDG&E, PG&E and Southwest Gas filed implementation plans with the CPUC to test or replace all natural gas transmission pipelines that have not been pressure tested, as we discuss in Note 14 of the Notes to Consolidated Financial Statements. The California Utilities are currently estimating that the total cost for Phase 1 of the two-phase plan is \$3.1 billion over a 10-year period. The California Utilities requested that the incremental capital investment required as a result of any approved plan be included in rate base and that cost recovery be allowed for any other incremental cost not eligible for rate-base recovery. The costs that are the subject of these plans are outside the scope of the 2012 GRC proceedings discussed above. If the CPUC were to decide

that the incremental capital investment not be considered as incremental rate base outside the GRC process or that this incremental capital investment earn an ROR lower than what is otherwise authorized, it could materially adversely affect the respective company's cash flows, financial condition, results of operations and prospects upon commencement of this program. We provide additional information in Note 14 of the Notes to Consolidated Financial Statements.

#### ***SDG&E Matters***

##### *2007 Wildfire Litigation*

In regard to the 2007 wildfire litigation, SDG&E's settlement of claims and the estimate of outstanding claims and legal fees is approximately \$2.4 billion, which is in excess of the \$1.1 billion of liability insurance coverage and the approximately \$824 million recovered from third parties. However, SDG&E has concluded that it is probable that it will be permitted to recover in rates a substantial portion of the reasonably incurred costs of resolving wildfire claims in excess of its liability insurance coverage and amounts recovered from third parties. Consequently, Sempra Energy and SDG&E expect no significant earnings impact from the resolution of the remaining wildfire claims. As of December 31, 2012, Sempra Energy's and SDG&E's Consolidated Balance Sheets reflect \$364 million in Regulatory Assets Arising From Wildfire Litigation Costs, including \$317 million related to CPUC-regulated operations and \$47 million related to FERC-regulated operations, for costs incurred and the estimated settlement of pending claims. However, SDG&E's cash flow may be materially adversely affected by timing differences between the resolution of claims and recoveries in rates, which may extend over a number of years. In addition, recovery in rates will require future regulatory approval, and a failure to obtain substantial or full recovery, or any negative assessment of the likelihood of recovery, would likely have a material adverse effect on Sempra Energy's and SDG&E's financial condition, cash flows and results of operations.

SDG&E will continue to gather information to evaluate and assess the remaining wildfire claims and the likelihood, amount and timing of recoveries in rates and will make appropriate adjustments to wildfire reserves and the related regulatory assets as additional information becomes available.

Should SDG&E conclude that recovery of excess wildfire costs in rates is no longer probable, at that time SDG&E will record a charge against earnings. If SDG&E had concluded that the recovery of regulatory assets related to CPUC-regulated operations was no longer probable or was less than currently estimated, as of December 31, 2012, the resulting after-tax charge against earnings would have been up to \$190 million. In addition, in periods following any such

conclusion by SDG&E that recovery is no longer probable, Sempra Energy's and SDG&E's earnings will be adversely impacted by increases in the estimated costs to litigate or settle pending wildfire claims. We discuss how we assess the probability of recovery of our regulatory assets in Note 1 of the Notes to Consolidated Financial Statements.

We provide additional information concerning these matters in Notes 14 and 15 of the Notes to Consolidated Financial Statements.

### SONGS

As a result of the extended outage at SONGS, the CPUC has issued an Order Instituting Investigation (OII) to determine whether SDG&E should remove from customer rates some or all revenue requirement associated with the portion of the facility that is out of service. This OII will consolidate all SONGS issues from related regulatory proceedings and consider the appropriate cost recovery for SONGS, including

among other costs, the cost of the steam generator replacement project, replacement power costs, capital expenditures, operation and maintenance costs and seismic study costs. The OII requires that all costs related to SONGS incurred since January 1, 2012 be tracked in a separate memorandum account, with all revenues collected in recovery of such costs subject to refund, and will address the extent to which such revenues, if any, will be required to be refunded to customers.

Currently, SDG&E is collecting in customer rates its share of the operating costs, depreciation and return on its investment in SONGS. For the year ended December 31, 2012, SDG&E has recognized (and collected through customer rates) an estimated \$199 million of revenue associated with its 2012 investment in SONGS and related operating costs. Following is a summary of SDG&E's December 31, 2012 net book investment, excluding any decommissioning-related assets and liabilities, and its rate base investment in SONGS.

<b>SUMMARY OF SDG&amp;E NET BOOK INVESTMENT AND RATE BASE INVESTMENT IN SONGS<sup>(1)</sup></b>				
<i>(Dollars in millions)</i>				
	Unit 2	Unit 3	Common Plant	Total
Net book investment:				
Net property, plant and equipment, including construction work in progress	\$152	\$115	\$120	\$387
Materials and supplies	—	—	10	10
Nuclear fuel	—	—	115	115
Net book investment	\$152	\$115	\$245	\$512
Rate base investment	\$103	\$ 93	\$ 79	\$275

<sup>(1)</sup> Excludes nuclear decommissioning-related assets and liabilities.

If the CPUC were to order SDG&E to remove all or most of the authorized revenue requirement associated with SONGS from customer rates, refund all or most of the revenue from its investment in SONGS charged to customers since January 1, 2012, or remove all or most of SDG&E's rate base investment in SONGS from its rate base, it would likely have a material adverse effect on Sempra Energy's and SDG&E's financial condition, cash flows, results of operations and prospects.

We provide additional information concerning SONGS in Notes 6, 14 and 15 of the Notes to Consolidated Financial Statements.

### Investment in Wind Farm

In 2011, the CPUC and FERC approved SDG&E's tax equity investment in a wind farm project. The investment may be made after the project has met all of the conditions precedent set forth in the definitive documents and upon the initiation of commercial operation of the project. The conditions precedent have not yet been met.

### OTHER SEMPRA ENERGY MATTERS

We discuss additional potential and expected impacts of the 2012 Tax Act and the 2010 Tax Act on our income tax expense, earnings and cash flows in "Results of Operations—Changes in Revenues, Costs and Earnings—Income Taxes" above.

We may be further impacted by depressed and rapidly changing economic conditions. Moreover, the dollar may fluctuate significantly compared to some foreign currencies, especially in Mexico and South America where we have significant operations. We discuss foreign currency rate risk further under "Market Risk—Foreign Currency Rate Risk" below. North American natural gas prices, which affect profitability at Sempra Renewables and Sempra Natural Gas, are currently significantly below Asian and European prices. These factors could, if they remain unchanged, adversely affect profitability. However, management expects that future export capability at Sempra Natural Gas' Cameron LNG facility would benefit from lower gas prices in North America compared to other regions.

We discuss additional matters that could affect our future performance in Notes 14 and 15 of the Notes to Consolidated Financial Statements.

## **FINANCIAL DERIVATIVES REFORMS**

In July 2010, federal legislation to reform financial markets was enacted that significantly alters how over-the-counter (OTC) derivatives are regulated, which may impact all of our businesses. The law increased regulatory oversight of OTC energy derivatives, including (1) requiring standardized OTC derivatives to be traded on registered exchanges regulated by the U.S. Commodity Futures Trading Commission (CFTC), (2) imposing new and potentially higher capital and margin requirements and (3) authorizing the establishment of overall volume and position limits. The law gives the CFTC authority to exempt end users of energy commodities which could reduce, but not eliminate, the applicability of these measures to us and other end users. These requirements could cause our OTC transactions to be more costly and have a material adverse effect on our liquidity due to additional capital requirements. In addition, as these reforms aim to standardize OTC products, they could limit the effectiveness of our hedging programs, because we would have less ability to tailor OTC derivatives to match the precise risk we are seeking to mitigate.

## **LITIGATION**

We describe legal proceedings which could adversely affect our future performance in Note 15 of the Notes to Consolidated Financial Statements.

## **CALIFORNIA UTILITIES—INDUSTRY DEVELOPMENTS AND CAPITAL PROJECTS**

We describe capital projects, electric and natural gas regulation and rates, and other pending proceedings and investigations that affect the California Utilities in Note 14 of the Notes to Consolidated Financial Statements.

## **SEMPRA INTERNATIONAL AND SEMPra U.S. GAS & POWER INVESTMENTS**

As we discuss in “Cash Flows From Investing Activities,” our investments will significantly impact our future performance. In addition to the discussion below, we provide information about these investments in “Capital Resources and Liquidity.”

## ***Sempra South American Utilities***

### ***Santa Teresa***

In May 2011, groundbreaking took place for Santa Teresa, a project at Luz del Sur to build a 98-MW hydroelectric power plant in Peru’s Cusco region. It is planned to be completed in 2014.

### ***Transmission Projects***

In May 2012, Chilquinta Energía, in a joint venture with Sociedad Austral de Electricidad Sociedad Anonima (SAESA), was awarded two 220-kilovolt (kV) transmission lines in Chile. The transmission lines will extend 150 miles, and we estimate it will cost the joint venture approximately \$150 million and be completed in 2017.

## ***Sempra Mexico***

### ***Energía Sierra Juárez***

In April 2011, SDG&E entered into a 20-year contract for up to 156 MW of renewable power supplied from the first phase of Sempra Mexico’s Energía Sierra Juárez wind project in Baja California, Mexico. The contract was approved by the CPUC in March 2012 and by the FERC in July 2012. In June 2012, the Comisión Reguladora de Energía (CRE) of Mexico issued a permit for the project, conditioned on approval from the Comisión Federal de Electricidad (CFE). The CFE has issued a negative advisory opinion with respect to the issuance of the permit. We will continue to work with the CRE and CFE to obtain the permit. We expect construction on the project to begin in 2013, and the project to be fully operational in 2014. Delays in obtaining the CRE permit could potentially prevent Energía Sierra Juárez from being operational at the time required by the SDG&E contract, which would permit SDG&E to terminate the contract without penalty. Energía Sierra Juárez has the right to terminate the contract if it is unable to timely obtain the necessary permits.

Sempra Mexico intends to develop the project within the framework of a joint venture, and is working on an agreement for the sale of a 50-percent partnership interest.

### ***Pipeline Projects***

In October 2012, Sempra Mexico was awarded two contracts by the CFE to build and operate an approximately 500-mile pipeline network to transport natural gas from the U.S.-Mexico border south of Tucson, Arizona through the Mexican state of Sonora to the northern part of the Mexican state of Sinaloa along the Gulf of California. The network



will be comprised of two segments that will interconnect to the U.S. interstate pipeline system. We estimate it will cost approximately \$1 billion. The first segment of the project, approximately 300 miles, is expected to be completed by the second half of 2014, and the remaining segment is expected to be completed by the second half of 2016. The capacity is fully contracted by CFE under two 25-year contracts denominated in U.S. dollars. Our ability to secure rights of way and construct the lines within budgeted amounts will impact future performance. A competitor for one of the two contracts filed suit against the CFE contending that the bidding process was not proper, seeking to invalidate the award.

In December 2012, through its joint venture with PEMEX, Sempra Mexico executed an ethane transportation services agreement with PEMEX to construct and operate an approximately 140-mile pipeline to transport ethane from Tabasco, Mexico to Veracruz, Mexico. We estimate it will cost approximately \$330 million and be funded by the joint venture from its cash flow from operations without additional capital contributions from the partners. It is expected to be completed in the second half of 2014. The capacity is fully contracted by PEMEX under a 21-year contract denominated in U.S. dollars.

In January 2013, PEMEX announced that the first phase of the Los Ramones project was assigned to and will be developed by our joint venture with PEMEX. The project will consist of a 70-mile natural gas pipeline from the northern portion of the state of Tamaulipas bordering the United States to Los Ramones in the Mexican state of Nuevo León. The specifics of the project are still under negotiations with PEMEX.

## ***Sempra Renewables***

### ***Copper Mountain Solar***

Copper Mountain Solar is a photovoltaic generation facility operated and under development by Sempra Renewables in Boulder City, Nevada. If fully developed, the project will be capable of producing up to approximately 450 MW of solar power; it is being developed in multiple phases as contracted. Copper Mountain Solar is comprised of three separate projects. Copper Mountain Solar 1 is a 58-MW photovoltaic generation facility currently in operation, and now includes the 10-MW facility previously referred to as El Dorado Solar.

Copper Mountain Solar 2 (CMS 2) began construction in December 2011 and will total 150 MW when completed. CMS 2 is divided into two phases, with the first phase of 92 MW placed in service in November 2012 and the remaining 58 MW planned to be placed in service in 2015. PG&E has contracted for all of the solar power at CMS 2 for 25 years.

Copper Mountain Solar 3 (CMS 3) will begin construction during the first half of 2013 and will total 250 MW when completed. CMS 3 is planned to be placed in service in late 2015. The cities of Los Angeles and Burbank have contracted for all of the solar power at CMS 3 for 20 years.

### ***Mesquite Solar***

Mesquite Solar is a photovoltaic generation facility under development by Sempra Renewables in Maricopa County, Arizona. If fully developed, the project will be capable of producing up to approximately 700 MW of solar power. Construction on the first phase (Mesquite Solar 1) of 150 MW began in June 2011 and was completed in December 2012. PG&E has contracted for all of the solar power at Mesquite Solar 1 for 20 years.

## ***Sempra Natural Gas***

### ***Natural Gas Storage***

Currently, Sempra Natural Gas has 30 Bcf of operational working natural gas storage capacity. We are currently developing another 13 Bcf of capacity with planned in-service dates through 2013 and may, over the long term, develop as much as 76 Bcf of total storage capacity.

Sempra Natural Gas' natural gas storage facilities and projects include

- Bay Gas, a facility located 40 miles north of Mobile, Alabama, that provides underground storage and delivery of natural gas. Sempra Natural Gas owns 91 percent of the project. It is the easternmost salt dome storage facility on the Gulf Coast, with direct service to the Florida market and markets across the Southeast, Mid-Atlantic and Northeast regions.
- Mississippi Hub, located 45 miles southeast of Jackson, Mississippi, an underground salt dome natural gas storage project with access to shale basins of East Texas and Louisiana, traditional gulf supplies and LNG, with multiple interconnections to serve the Southeast and Northeast regions.
- LA Storage, previously referred to as Liberty natural gas storage expansion, a salt cavern development project in Cameron Parish, Louisiana. Sempra Natural Gas owns 75 percent of the project and ProLiance Transportation LLC owns the remaining 25 percent. The project's location provides access to several LNG facilities in the area.

### ***Cameron LNG***

In April and May 2012, Sempra Natural Gas signed commercial development agreements with Mitsubishi Corporation, Mitsui & Co., Ltd., and a subsidiary of GDF SUEZ S.A. to develop a natural gas liquefaction export

facility at the site of its Cameron LNG terminal in Hackberry, Louisiana. We discuss these agreements above in “Factors Influencing Future Performance—Sempra Energy Overview.”

## **MARKET RISK**

Market risk is the risk of erosion of our cash flows, earnings, asset values and equity due to adverse changes in market prices, and interest and foreign currency rates.

### ***Risk Policies***

Sempra Energy has policies governing its market risk management and trading activities. Sempra Energy and the California Utilities maintain separate and independent risk management committees, organizations and processes for the California Utilities and for all non-CPUC regulated affiliates to provide oversight of these activities. The committees consist of senior officers who establish policy, oversee energy risk management activities, and monitor the results of trading and other activities to ensure compliance with our stated energy risk management and trading policies. These activities include, but are not limited to, daily monitoring of market positions that create credit, liquidity and market risk. The respective oversight organizations and committees are independent from the energy procurement departments.

Along with other tools, we use Value at Risk (VaR) and liquidity metrics to measure our exposure to market risk associated with the commodity portfolios. VaR is an estimate of the potential loss on a position or portfolio of positions over a specified holding period, based on normal market conditions and within a given statistical confidence interval. A liquidity metric is intended to monitor the amount of financial resources needed for meeting potential margin calls as forward market prices move. VaR and liquidity risk metrics are calculated independently by the respective risk management oversight organizations.

The California Utilities use power and natural gas derivatives to manage natural gas and electric price risk associated with servicing load requirements. The use of power and natural gas derivatives is subject to certain limitations imposed by company policy and is in compliance with risk management and trading activity plans that have been filed with and approved by the CPUC. Any costs or gains/losses associated with the use of power and natural gas derivatives are considered to be commodity costs. Commodity costs are generally passed on to customers as incurred. However, SoCalGas is subject to incentive mechanisms that reward or penalize the utility for commodity costs below or above certain benchmarks.

In 2010 and early 2011, Sempra Energy and RBS completed the divestiture of substantially all of the businesses and

assets of RBS Sempra Commodities, their joint venture partnership, in four separate transactions, as we discuss in Note 4 of the Notes to Consolidated Financial Statements. In connection with each of these transactions, the buyers were, subject to certain qualifications, obligated to replace any guarantees that we had issued in connection with the applicable businesses sold with guarantees of their own. At December 31, 2012, the buyers have substantially completed this process for those counterparties with existing, open positions. For those guarantees which have not been replaced, the buyers are obligated to indemnify us in accordance with the applicable transaction documents for any claims or losses in connection with the guarantees that we issued associated with the businesses sold. We provide additional information in Note 1 of the Notes to Consolidated Financial Statements.

In addition, as a transitional measure, Sempra Energy continues to provide back-up guarantees and credit support for RBS Sempra Commodities, as we discuss above in “Capital Resources and Liquidity” and in Note 5 of the Notes to Consolidated Financial Statements.

We discuss revenue recognition in Notes 1 and 10 of the Notes to Consolidated Financial Statements and the additional market-risk information regarding derivative instruments in Note 10 of the Notes to Consolidated Financial Statements.

We have exposure to changes in commodity prices, interest rates and foreign currency rates and exposure to counterparty nonperformance. The following discussion of these primary market-risk exposures as of December 31, 2012, includes a discussion of how these exposures are managed.

### ***Commodity Price Risk***

Market risk related to physical commodities is created by volatility in the prices and basis of certain commodities. Our various subsidiaries are exposed, in varying degrees, to price risk, primarily to prices in the natural gas and electricity markets. Our policy is to manage this risk within a framework that considers the unique markets and operating and regulatory environments of each subsidiary.

Segments within our Sempra International and Sempra U.S. Gas & Power operating units are generally exposed to commodity price risk indirectly through their LNG, natural gas pipeline and storage, and power generating assets and their power purchase agreements. Those segments may utilize commodity transactions in the course of optimizing these assets. These transactions are typically priced based on market indices, but may also include fixed price purchases and sales of commodities. Any residual exposure is monitored as described above.

The California Utilities’ market-risk exposure is limited due to CPUC-authorized rate recovery of the costs of commodity

purchases, interstate and intrastate transportation, and storage activity. However, SoCalGas may, at times, be exposed to market risk as a result of incentive mechanisms that reward or penalize the utility for commodity costs below or above certain benchmarks for SoCalGas' Gas Cost Incentive Mechanism, which we discuss in Note 14 of the Notes to Consolidated Financial Statements. If commodity prices were to rise too rapidly, it is likely that volumes would decline. This decline would increase the per-unit fixed costs, which could lead to further volume declines. The California Utilities manage their risk within the parameters of their market risk management framework. As of and for the year ended December 31, 2012, the total VaR of the California Utilities' natural gas and electric positions was not material, and the procurement activities were in compliance with the procurement plans filed with and approved by the CPUC.

A hypothetical 10% unfavorable change in commodity prices would not have resulted in a material change in the

The table below shows the nominal amount and the one-year VaR for long-term debt, excluding commercial paper classified as long-term debt, capital lease obligations and interest rate swaps, and before reductions/increases for unamortized discount/premium, at December 31, 2012 and 2011:

	Sempra Energy Consolidated		SDG&E		SoCalGas	
	Nominal Debt	One-Year VaR <sup>(1)</sup>	Nominal Debt	One-Year VaR <sup>(1)</sup>	Nominal Debt	One-Year VaR <sup>(1)</sup>
<i>(Dollars in millions)</i>						
At December 31, 2012						
California Utilities fixed-rate	\$5,203	\$601	\$3,790	\$451	\$1,413	\$150
California Utilities variable-rate	345	14	345	14	—	—
All other, fixed-rate and variable-rate	6,306	302	—	—	—	—
At December 31, 2011						
California Utilities fixed-rate	\$4,617	\$782	\$3,304	\$623	\$1,313	\$159
California Utilities variable-rate	591	25	591	25	—	—
All other, fixed-rate and variable-rate	4,602	377	—	—	—	—

<sup>(1)</sup> After the effects of interest rate swaps.

At December 31, 2012, the total notional amount of interest rate swap transactions ranged from \$6 million to \$369 million at Sempra Energy and \$285 million to \$345 million at SDG&E (ranges relate to amortizing notional amounts). We provide further information about interest rate swap transactions in Note 10 of the Notes to Consolidated Financial Statements.

We also are subject to the effect of interest rate fluctuations on the assets of our pension plans, other postretirement benefit plans, and SDG&E's nuclear decommissioning trusts. However, we expect the effects of these fluctuations, as they relate to the California Utilities, to be passed on to customers.

fair value of our commodity-based financial derivatives as of December 31, 2012 and 2011. The impact of a change in energy commodity prices on our commodity-based financial derivative instruments at a point in time is not necessarily representative of the results that will be realized when the contracts are ultimately settled. Also, the impact of a change in energy commodity prices on our commodity-based financial derivative instruments does not typically include the generally offsetting impact of our underlying asset positions.

### Interest Rate Risk

We are exposed to fluctuations in interest rates primarily as a result of our having issued short- and long-term debt. Subject to regulatory constraints, we periodically enter into interest rate swap agreements to moderate our exposure to interest rate changes and to lower our overall costs of borrowing.

### Credit Risk

Credit risk is the risk of loss that would be incurred as a result of nonperformance of our counterparties' contractual obligations. We monitor credit risk through a credit-approval process and the assignment and monitoring of credit limits. We establish these credit limits based on risk and return considerations under terms customarily available in the industry.

As with market risk, we have policies governing the management of credit risk that are administered by the respective credit departments for each of the California Utilities and, on a combined basis, for all non-CPUC regulated affiliates and overseen by their separate risk management committees.

This oversight includes calculating current and potential credit risk on a daily basis and monitoring actual balances in comparison to approved limits. We avoid concentration of counterparties whenever possible, and we believe our credit policies significantly reduce overall credit risk. These policies include an evaluation of the following:

- prospective counterparties' financial condition (including credit ratings)
- collateral requirements
- the use of standardized agreements that allow for the netting of positive and negative exposures associated with a single counterparty
- downgrade triggers

We believe that we have provided adequate reserves for counterparty nonperformance.

When development projects at Sempra International and Sempra U.S. Gas & Power become operational, they rely significantly on the ability of their suppliers to perform on long-term agreements and on our ability to enforce contract terms in the event of nonperformance. Also, the factors that we consider in evaluating a development project include negotiating customer and supplier agreements and, therefore, we rely on these agreements for future performance. We also may base our decision to go forward on development projects on these agreements.

As noted above under "Interest Rate Risk," we periodically enter into interest rate swap agreements to moderate exposure to interest rate changes and to lower the overall cost of borrowing. We would be exposed to interest rate fluctuations on the underlying debt should a counterparty to the swap fail to perform.

### **Foreign Currency Rate Risk**

We have investments in entities whose functional currency is not the U.S. dollar, exposing us to foreign exchange movements, primarily in Latin American currencies.

The Mexican subsidiaries have U.S. dollar receivables and payables that give rise to foreign exchange movements for

Mexican taxes, which are based on financial statements prepared in accordance with accounting principles generally accepted in Mexico. In addition, monetary assets and liabilities are adjusted for inflation for Mexican tax purposes. The fluctuations in foreign currency and inflation are subject to Mexican taxes and may expose us to significant fluctuations in tax expense from changes in the exchange and inflation rates in Mexico.

Our primary objective in reducing foreign currency risk is to preserve the economic value of our overseas investments and to reduce earnings volatility that would otherwise occur due to exchange rate fluctuations. We may offset material cross-currency transactions and net income exposure through various means, including financial instruments and short-term investments. Because we do not hedge our net investment in foreign countries, we are susceptible to volatility in other comprehensive income caused by exchange rate fluctuations.

The hypothetical effects for every one percent appreciation in the U.S. dollar from year-end 2012 levels against the currencies of Latin American countries in which we have operations and investments are as follows:

<i>(Dollars in millions)</i>	Hypothetical Effects
Translation of 2012 earnings to U.S. dollars	\$ (2)
Transactional exposures	—
Translation of net assets of foreign subsidiaries and investments in foreign entities	(19)

Although the balances of monetary assets and liabilities at our Mexican subsidiaries may fluctuate significantly throughout the year, based on long-term debt balances with non-Mexican entities of \$415 million at December 31, 2012, the hypothetical effect for Sempra Energy for every one percent increase in the Mexican inflation rate is approximately \$1 million of additional income tax expense at our Mexican subsidiaries.

## CRITICAL ACCOUNTING POLICIES AND ESTIMATES, AND KEY NONCASH PERFORMANCE INDICATORS

Management views certain accounting policies as critical because their application is the most relevant, judgmental, and/or material to our financial position and results of operations, and/or because they require the use of material judgments and estimates.

We describe our significant accounting policies in Note 1 of the Notes to Consolidated Financial Statements. We discuss choices among alternative accounting policies that are material to our financial statements and information concerning significant estimates with the audit committee of the Sempra Energy board of directors.

### CRITICAL ACCOUNTING POLICIES

#### SEMPRA ENERGY, SDG&E AND SOCALGAS

#### CONTINGENCIES

Assumptions & Approach Used	<p>We accrue losses for the estimated impacts of various conditions, situations or circumstances involving uncertain outcomes. For loss contingencies, we accrue the loss if an event has occurred on or before the balance sheet date and:</p> <ul style="list-style-type: none"> <li>▪ information available through the date we file our financial statements indicates it is probable that a loss has been incurred, given the likelihood of uncertain future events, and</li> <li>▪ the amount of the loss can be reasonably estimated.</li> </ul> <p>We do not accrue contingencies that might result in gains. We continuously assess contingencies for litigation claims, environmental remediation and other events.</p>
Effect if Different Assumptions Used	<p>Details of our issues in this area are discussed in Note 15 of the Notes to Consolidated Financial Statements.</p>

#### REGULATORY ACCOUNTING

Assumptions & Approach Used	<p>The California Utilities record a regulatory asset if it is probable that, through the ratemaking process, the utility will recover that asset from customers. Similarly, regulatory liabilities are recorded for amounts recovered in rates in advance of the expenditure. The California Utilities review probabilities associated with regulatory balances whenever new events occur, such as:</p> <ul style="list-style-type: none"> <li>▪ changes in the regulatory environment or the utility's competitive position</li> <li>▪ issuance of a regulatory commission order</li> <li>▪ passage of new legislation</li> </ul> <p>To the extent that circumstances associated with regulatory balances change, the regulatory balances are adjusted accordingly.</p>
Effect if Different Assumptions Used	<p>Details of the California Utilities' regulatory assets and liabilities and additional factors that management considers when assessing probabilities associated with regulatory balances are discussed in Notes 1, 14 and 15 of the Notes to Consolidated Financial Statements.</p>

## SEMPRA ENERGY, SDG&E AND SOCALGAS (CONTINUED)

### INCOME TAXES

<p>Assumptions &amp; Approach Used</p>	<p>Our income tax expense and related balance sheet amounts involve significant management estimates and judgments. Amounts of deferred income tax assets and liabilities, as well as current and noncurrent accruals, involve judgments and estimates of the timing and probability of recognition of income and deductions by taxing authorities. When we evaluate the anticipated resolution of income tax issues, we consider</p> <ul style="list-style-type: none"> <li>▪ past resolutions of the same or similar issue</li> <li>▪ the status of any income tax examination in progress</li> <li>▪ positions taken by taxing authorities with other taxpayers with similar issues</li> </ul> <p>The likelihood of deferred tax recovery is based on analyses of the deferred tax assets and our expectation of future taxable income, based on our strategic planning.</p>
<p>Effect if Different Assumptions Used</p>	<p>Actual income taxes could vary from estimated amounts because of:</p> <ul style="list-style-type: none"> <li>▪ future impacts of various items, including changes in tax laws</li> <li>▪ our financial condition in future periods</li> <li>▪ the resolution of various income tax issues between us and taxing authorities</li> </ul> <p>We discuss details of our issues in this area in Note 7 of the Notes to Consolidated Financial Statements.</p>
<p>Assumptions &amp; Approach Used</p>	<p>For an uncertain position to qualify for benefit recognition, the position must have at least a “more likely than not” chance of being sustained (based on the position’s technical merits) upon challenge by the respective authorities. The term “more likely than not” means a likelihood of more than 50 percent. If we do not have a more likely than not position with respect to a tax position, then we do not recognize any of the potential tax benefit associated with the position. A tax position that meets the “more likely than not” recognition is measured as the largest amount of tax benefit that is greater than 50 percent likely of being realized upon the effective resolution of the tax position.</p>
<p>Effect if Different Assumptions Used</p>	<p>Unrecognized tax benefits involve management’s judgment regarding the likelihood of the benefit being sustained. The final resolution of uncertain tax positions could result in adjustments to recorded amounts and may affect our results of operations, financial position and cash flows.</p> <p>We discuss additional information related to accounting for uncertainty in income taxes in Note 7 of the Notes to Consolidated Financial Statements.</p>

### DERIVATIVES

<p>Assumptions &amp; Approach Used</p>	<p>We value derivative instruments at fair value on the balance sheet. Depending on the purpose for the contract and the applicability of hedge accounting, the impact of instruments may be offset in earnings, on the balance sheet, or in other comprehensive income. We also use normal purchase or sale accounting for certain contracts. As discussed elsewhere in this report, whenever possible, we use exchange quotations or other third-party pricing to estimate fair values; if no such data is available, we use internally developed models and other techniques. The assumed collectability of derivative assets and receivables considers</p> <ul style="list-style-type: none"> <li>▪ events specific to a given counterparty</li> <li>▪ the tenor of the transaction</li> <li>▪ the credit-worthiness of the counterparty</li> </ul>
<p>Effect if Different Assumptions Used</p>	<p>The application of hedge accounting to certain derivatives and the normal purchase or sale accounting election is made on a contract-by-contract basis. Using hedge accounting or the normal purchase or sale election in a different manner could materially impact Sempra Energy’s results of operations. However, such alternatives would not have a significant impact on the California Utilities’ results of operations because of regulatory accounting principles. We provide details of our financial instruments in Note 10 of the Notes to Consolidated Financial Statements.</p>

## SEMPRA ENERGY, SDG&E AND SOCALGAS (CONTINUED)

### DEFINED BENEFIT PLANS

<p>Assumptions &amp; Approach Used</p>	<p>To measure our pension and postretirement obligations, costs and liabilities, we rely on several assumptions. We consider current market conditions, including interest rates, in making these assumptions. We annually review these assumptions prior to the beginning of each year and update when appropriate.</p> <p>The critical assumptions used to develop the required estimates include the following key factors:</p> <ul style="list-style-type: none"> <li>▪ discount rates</li> <li>▪ expected return on plan assets</li> <li>▪ health care cost trend rates</li> <li>▪ mortality rates</li> <li>▪ rate of compensation increases</li> <li>▪ termination and retirement rates</li> <li>▪ utilization of postretirement welfare benefits</li> <li>▪ payout elections (lump sum or annuity)</li> <li>▪ lump sum interest rates</li> </ul>
<p>Effect if Different Assumptions Used</p>	<p>The actuarial assumptions we use may differ materially from actual results due to:</p> <ul style="list-style-type: none"> <li>▪ return on plan assets</li> <li>▪ changing market and economic conditions</li> <li>▪ higher or lower withdrawal rates</li> <li>▪ longer or shorter participant life spans</li> <li>▪ more or fewer lump sum versus annuity payout elections made by plan participants</li> <li>▪ retirement rates</li> </ul> <p>These differences, other than those related to the California Utilities' plans, where rate recovery offsets any effects of the assumptions on earnings, may result in a significant impact to the amount of pension and postretirement benefit expense we record. For the remaining plans, the approximate annual effect on earnings of a 25 basis point increase or decrease in the assumed discount rate would be less than \$1 million and the effect of a 25 basis point increase or decrease in the assumed rate of return on plan assets would be less than \$1 million.</p> <p>We provide additional information, including the impact of increases and decreases in the health care cost trend rate, in Note 8 of the Notes to Consolidated Financial Statements.</p>

## SEMPRA ENERGY AND SDG&E

### ASSET RETIREMENT OBLIGATIONS

<p>Assumptions &amp; Approach Used</p>	<p>SDG&amp;E's legal asset retirement obligations (AROs) related to the decommissioning of SONGS are recorded at fair value based on a site specific study performed every three years. The fair value of the obligations includes</p> <ul style="list-style-type: none"> <li>▪ estimated decommissioning costs, including labor, equipment, material and other disposal costs</li> <li>▪ inflation adjustment applied to estimated cash flows</li> <li>▪ discount rate based on a credit-adjusted risk-free rate</li> <li>▪ expected date of decommissioning</li> </ul>
<p>Effect if Different Assumptions Used</p>	<p>Changes in the estimated decommissioning costs, or in the assumptions and judgments made by management underlying these estimates, could cause revisions to the estimated total cost associated with retiring the assets. Due to regulatory recovery of SDG&amp;E's nuclear decommissioning expense, rate-making accounting treatment is applied to SDG&amp;E's nuclear decommissioning activities, so they have no impact on SDG&amp;E's reported earnings.</p> <p>We provide additional detail in Note 6 of the Notes to the Consolidated Financial Statements.</p>

## SEMPRA ENERGY

### IMPAIRMENT TESTING OF LONG-LIVED ASSETS

Assumptions & Approach Used	Whenever events or changes in circumstances indicate that an asset's carrying amount may not be recoverable, we consider if the estimated future undiscounted cash flows are less than the carrying amount of the assets. If so, we estimate the fair value of these assets to determine the extent to which cost exceeds fair value. For these estimates, we may consider data from multiple valuation methods, including data from market participants. We exercise judgment to estimate the future cash flows and the useful lives of long-lived assets and to determine our intent to use the assets. Our intent to use or dispose of assets is subject to re-evaluation and can change over time.
Effect if Different Assumptions Used	If an impairment test is required, the fair value of long-lived assets can vary if differing estimates and assumptions are used in the valuation techniques applied as indicated by changing market or other conditions. We discuss impairment of long-lived assets in Note 1 of the Notes to Consolidated Financial Statements.

### IMPAIRMENT TESTING OF GOODWILL

Assumptions & Approach Used	<p>On an annual basis or whenever events or changes in circumstances necessitate an evaluation, we consider whether goodwill may be impaired. For our annual goodwill impairment testing, we have the option to first make a qualitative assessment of whether it is more likely than not that the fair value of a reporting unit is less than its carrying amount before applying the two-step, quantitative goodwill impairment test. We evaluate relevant events and circumstances to decide whether to perform the qualitative assessment or to proceed directly to the two-step, quantitative goodwill impairment test. When we perform the two-step, quantitative goodwill impairment test, we exercise judgment to develop estimates of the fair value of the reporting unit and the corresponding goodwill. Our fair value estimates are developed from the perspective of a knowledgeable market participant. In the absence of observable transactions in the marketplace for similar investments, we consider an income-based approach such as discounted cash flow analysis. A discounted cash flow analysis may be based directly on anticipated future revenues and expenses and may be performed based on free cash flows generated within the reporting unit. Critical assumptions that affect our estimates of fair value may include</p> <ul style="list-style-type: none"> <li>▪ consideration of market transactions</li> <li>▪ future cash flows</li> <li>▪ the appropriate risk-adjusted discount rate</li> <li>▪ country risk</li> <li>▪ entity risk</li> </ul>
Effect if Different Assumptions Used	When we choose to make a qualitative assessment of whether it is more likely than not that the fair value of a reporting unit is less than its carrying amount, the two-step, quantitative goodwill impairment test is not required if we determine that it is not more likely than not that the fair value of a reporting unit is less than its carrying amount. When we determine that it is more likely than not that the fair value of a reporting unit is less than its carrying amount or when we choose to proceed directly to the two-step, quantitative goodwill impairment test, the test requires us to first determine if the carrying value of a reporting unit exceeds its fair value and if so, to measure the amount of goodwill impairment, if any. When determining if goodwill is impaired, the fair value of the reporting unit and goodwill can vary if differing estimates and assumptions are used in the valuation techniques applied as indicated by changing market or other conditions. As a result, recognizing a goodwill impairment may or may not be required. Sempra Energy added \$975 million in goodwill to its Consolidated Balance Sheet in 2011. The estimated fair values of the reporting units to which this goodwill was allocated substantially exceeded their carrying values as of October 1, 2012, our most recent goodwill impairment testing date. We discuss goodwill in Notes 1 and 3 of the Notes to Consolidated Financial Statements.



**SEMPRA ENERGY (CONTINUED)**

**CARRYING VALUE OF EQUITY METHOD INVESTMENTS**

<p>Assumptions &amp; Approach Used</p>	<p>We generally account for investments under the equity method when we have an ownership interest of 20 to 50 percent. The premium, or excess cost over the underlying carrying value of net assets, is referred to as equity method goodwill, which is included in the impairment testing of the equity method investment.</p> <p>We consider whether the fair value of each equity investment as a whole, not the underlying net assets, has declined and whether that decline is other than temporary. To help evaluate whether a decline in fair value below cost has occurred and if the decline is other than temporary, we may develop fair value estimates for the investment. Our fair value estimates are developed from the perspective of a knowledgeable market participant. In the absence of observable transactions in the marketplace for similar investments, we consider an income-based approach such as discounted cash flow analysis or, with less weighting, the replacement cost of the underlying net assets. A discounted cash flow analysis may be based directly on anticipated future distributions from the investment, or may be performed based on free cash flows generated within the entity and adjusted for our ownership share total. When calculating estimates of fair or realizable values, we also consider whether we intend to hold or sell the investment. For certain held investments, critical assumptions may include</p> <ul style="list-style-type: none"> <li>▪ equity sale offer price for the investment</li> <li>▪ transportation rates for natural gas</li> <li>▪ the appropriate risk-adjusted discount rate</li> <li>▪ the availability and costs of natural gas</li> <li>▪ competing fuels (primarily propane) and electricity</li> </ul> <p>For investments that we hold for sale, such as our Argentine investments, we consider comparable sales values, executed sales transactions or indications of value determined by cash and affiliate receivables within the entity when determining our estimates of fair value.</p>
<p>Effect if Different Assumptions Used</p>	<p>The risk assumptions applied by other market participants to value the investments could vary significantly or the appropriate approaches could be weighted differently. These differences could impact whether or not the fair value of the investment is less than its cost, and if so, whether that condition is other than temporary. This could result in an impairment charge or a different amount of impairment charge, and, in cases where an impairment charge has been recorded, additional loss or gain upon sale.</p> <p>We provide additional details in Note 4 of the Notes to Consolidated Financial Statements.</p>

## **KEY NONCASH PERFORMANCE INDICATORS**

A discussion of key noncash performance indicators related to each segment follows:

### ***California Utilities***

Key noncash performance indicators include number of customers, and natural gas volumes and electricity sold. Additional noncash performance indicators include goals related to safety, customer service, customer reputation, environmental considerations, on-time and on-budget completion of major projects and initiatives, and in the case of SDG&E, electric reliability. We discuss natural gas volumes and electricity sold in “Results of Operations—Changes in Revenues, Costs and Earnings” above.

### ***Sempra South American Utilities***

Key noncash performance indicators for our South American distribution operations are customer count and consumption. We discuss these above in “Our Business.” Additional noncash performance indicators include goals related to safety, environmental considerations, and regulatory compliance.

### ***Sempra Mexico***

Key noncash performance indicators for Sempra Mexico include natural gas sales volume, facility availability, capacity utilization and, for its distribution operations, customer count and consumption. Additional noncash performance indicators include goals related to safety, environmental considerations and regulatory performance. We discuss these above in “Our Business.”

### ***Sempra Natural Gas***

Key noncash performance indicators at Sempra Natural Gas include natural gas sales volume, facility availability,

capacity utilization and, for its distribution operations, customer count and consumption. Additional noncash performance indicators include goals related to safety, environmental considerations and regulatory compliance. We discuss these above in “Our Business.”

### ***Electric Generation Facilities (Sempra Mexico, Sempra Renewables and Sempra Natural Gas)***

Key noncash performance indicators include plant availability factors and sales volume at our renewable energy facilities and natural gas-fired generating plants. For competitive reasons, we do not disclose plant availability factors. We discuss these above in “Our Business” and “Factors Influencing Future Performance.” Additional noncash performance indicators include goals related to safety, environmental considerations, and compliance with reliability standards.

### ***LNG Facilities (Sempra Mexico and Sempra Natural Gas)***

At our LNG terminals, key noncash performance indicators include plant availability and capacity utilization. We discuss these above in “Our Business” and “Factors Influencing Future Performance.” Additional noncash performance indicators include goals related to safety, environmental considerations, regulatory compliance, and on-time and on-budget completion of development projects.

## **NEW ACCOUNTING STANDARDS**

We discuss the relevant pronouncements that have recently become effective and have had or may have a significant effect on our financial statements in Note 2 of the Notes to Consolidated Financial Statements.

## INFORMATION REGARDING FORWARD-LOOKING STATEMENTS

We make statements in this report that are not historical fact and constitute forward-looking statements within the meaning of the Private Securities Litigation Reform Act of 1995. Forward-looking statements are necessarily based upon assumptions with respect to the future, involve risks and uncertainties, and are not guarantees of performance. These forward-looking statements represent our estimates and assumptions only as of the filing date of this report. We assume no obligation to update or revise any forward-looking statement as a result of new information, future events or other factors.

In this report, when we use words such as “believes,” “expects,” “anticipates,” “plans,” “estimates,” “projects,” “contemplates,” “intends,” “depends,” “should,” “could,” “would,” “will,” “may,” “potential,” “target,” “pursue,” “goals,” or similar expressions, or when we discuss our guidance, strategy, plans, goals, initiatives, objectives or intentions, we are making forward-looking statements.

Factors, among others, that could cause our actual results and future actions to differ materially from those described in forward-looking statements include

- local, regional, national and international economic, competitive, political, legislative and regulatory conditions and developments;
- actions and the timing of actions by the California Public Utilities Commission, California State Legislature, Federal Energy Regulatory Commission, U.S. Department of Energy, Nuclear Regulatory Commission, California Energy Commission, California Air Resources Board, and other regulatory, governmental and environmental bodies in the United States and other countries in which we operate;
- capital markets conditions, including the availability of credit and the liquidity of our investments;
- inflation, interest and exchange rates;
- the impact of benchmark interest rates, generally U.S. Treasury bond and Moody’s A-rated utility bond yields, on our California Utilities’ cost of capital;
- the timing and success of business development efforts and construction, maintenance and capital projects,

including risks inherent in the ability to obtain, and the timing of granting of, permits, licenses, certificates and other authorizations;

- energy markets, including the timing and extent of changes and volatility in commodity prices;
- the availability of electric power, natural gas and liquefied natural gas, including disruptions caused by failures in the North American transmission grid, pipeline explosions and equipment failures;
- weather conditions, natural disasters, catastrophic accidents, and conservation efforts;
- risks inherent in nuclear power generation and radioactive materials storage, including the catastrophic release of such materials, the disallowance of the recovery of the investment in or operating costs of the generation facility due to an extended outage, and increased regulatory oversight;
- risks posed by decisions and actions of third parties who control the operations of investments in which we do not have a controlling interest;
- wars, terrorist attacks and cybersecurity threats;
- business, regulatory, environmental and legal decisions and requirements;
- expropriation of assets by foreign governments and title and other property disputes;
- the status of deregulation of retail natural gas and electricity delivery;
- the inability or determination not to enter into long-term supply and sales agreements or long-term firm capacity agreements;
- the resolution of litigation; and
- other uncertainties, all of which are difficult to predict and many of which are beyond our control.

We caution you not to rely unduly on any forward-looking statements. You should review and consider carefully the risks, uncertainties and other factors that affect our business as described herein and in our Annual Report on Form 10-K and other reports that we file with the Securities and Exchange Commission.

## COMMON STOCK DATA

### SEMPRA ENERGY COMMON STOCK

Our common stock is traded on the New York Stock Exchange. At February 22, 2013, there were approximately 35,400 record holders of our common stock.

The following table shows Sempra Energy quarterly common stock data:

	First Quarter	Second Quarter	Third Quarter	Fourth Quarter
2012				
Market price				
High	\$60.36	\$69.46	\$72.32	\$72.87
Low	\$54.70	\$60.04	\$63.87	\$64.47
2011				
Market price				
High	\$54.44	\$55.97	\$53.76	\$55.61
Low	\$50.32	\$51.53	\$44.78	\$48.38

We declared dividends of \$0.60 per share and \$0.48 per share in each quarter of 2012 and 2011, respectively. On February 22, 2013, our board of directors approved an increase to our quarterly common stock dividend to \$0.63 per share (\$2.52 annually), an increase of \$0.03 per share (\$0.12 annually) from \$0.60 per share (\$2.40 annually) authorized in February 2012.

## SOCALGAS AND SDG&E COMMON STOCK

Pacific Enterprises (PE), a wholly owned subsidiary of Sempra Energy, owns all of SoCalGas' outstanding common stock. Enova Corporation, a wholly owned subsidiary of Sempra Energy, owns all of SDG&E's issued and outstanding common stock.

Information concerning dividend declarations for SoCalGas and SDG&E is included in their Statement of Changes in Shareholders' Equity and Statement of Changes in Equity, respectively, set forth in the Consolidated Financial Statements.

## DIVIDEND RESTRICTIONS

The payment and the amount of future dividends for Sempra Energy, SDG&E, and SoCalGas are within the discretion of their boards of directors. The CPUC's regulation of the California Utilities' capital structures limits the amounts that the California Utilities can pay us in the form of loans and dividends. We discuss these matters in Note 1 of the Notes to the Consolidated Financial Statements under "Restricted Net Assets" and in "Management's Discussion and Analysis of Financial Condition and Results of Operations—Capital Resources and Liquidity" in the "Overview—California Utilities," "Overview—Sempra Energy Consolidated" and "Dividends" sections.

## PERFORMANCE GRAPH—COMPARATIVE TOTAL SHAREHOLDER RETURNS

The following graph (Figure 2) compares the percentage change in the cumulative total shareholder return on Sempra Energy common stock for the five-year period ending December 31, 2012, with the performance over the same period of the Standard & Poor's (S&P) 500 Index and the Standard & Poor's 500 Utilities Index.

These returns were calculated assuming an initial investment of \$100 in our common stock, the S&P 500 Index and the S&P 500 Utilities Index on December 31, 2007, and the reinvestment of all dividends.

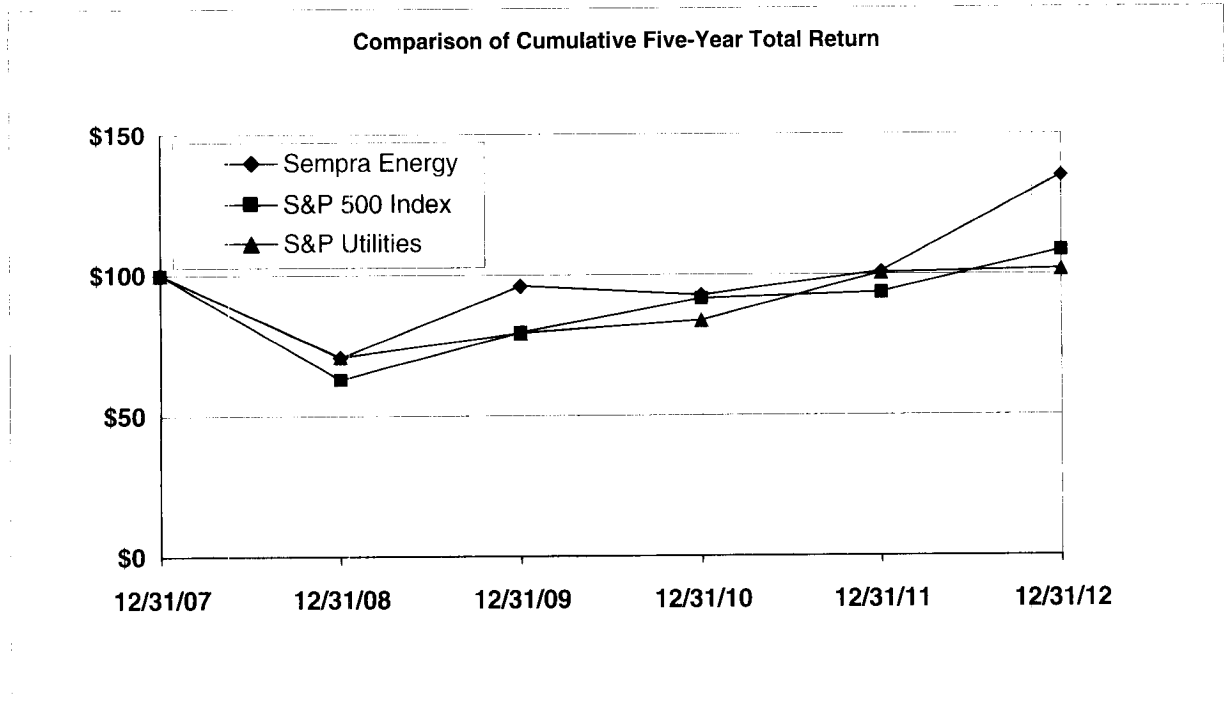

Figure 2: Comparison of Cumulative Five-Year Total Return

## FIVE-YEAR SUMMARIES

The following tables present selected financial data of Sempra Energy, SDG&E and SoCalGas for the five years ended December 31, 2012. The data is derived from the audited consolidated financial statements of each company. You should read this information in conjunction with “Management’s Discussion and Analysis of Financial Condition and Results of Operations” and the consolidated financial statements and notes contained in this Annual Report.

### FIVE-YEAR SUMMARY OF SELECTED FINANCIAL DATA FOR SEMPRA ENERGY

(In millions, except for per share amounts)

	At December 31 or for the years then ended				
	2012	2011	2010	2009	2008
<b>Sempra Energy Consolidated</b>					
Revenues					
Utilities:					
Natural gas	\$ 3,873	\$ 4,489	\$ 4,491	\$ 4,002	\$ 5,573
Electric	4,568	3,833	2,528	2,419	2,553
Energy-related businesses	1,206	1,714	1,984	1,685	2,632
Total revenues	<u>\$ 9,647</u>	<u>\$10,036</u>	<u>\$ 9,003</u>	<u>\$ 8,106</u>	<u>\$10,758</u>
Income from continuing operations	\$ 920	\$ 1,381	\$ 703	\$ 1,122	\$ 1,061
(Earnings) losses from continuing operations attributable to noncontrolling interests	(55)	(42)	16	7	55
Preferred dividends of subsidiaries	(6)	(8)	(10)	(10)	(10)
Earnings/Income from continuing operations attributable to common shares	<u>\$ 859</u>	<u>\$ 1,331</u>	<u>\$ 709</u>	<u>\$ 1,119</u>	<u>\$ 1,106</u>
Attributable to common shares:					
Earnings/Income from continuing operations					
Basic	\$ 3.56	\$ 5.55	\$ 2.90	\$ 4.60	\$ 4.47
Diluted	\$ 3.48	\$ 5.51	\$ 2.86	\$ 4.52	\$ 4.40
Dividends declared per common share	\$ 2.40	\$ 1.92	\$ 1.56	\$ 1.56	\$ 1.37
Return on common equity	8.6%	14.2%	7.9%	13.2%	13.6%
Effective income tax rate	6%	23%	17%	29%	31%
Price range of common shares:					
High	\$ 72.87	\$ 55.97	\$ 56.61	\$ 57.18	\$ 63.00
Low	\$ 54.70	\$ 44.78	\$ 43.91	\$ 36.43	\$ 34.29
Weighted average rate base:					
SoCalGas	\$ 3,178	\$ 2,948	\$ 2,860	\$ 2,758	\$ 2,702
SDG&E	\$ 6,295	\$ 5,071	\$ 4,697	\$ 4,362	\$ 4,050
<b>AT DECEMBER 31</b>					
Current assets	\$ 3,695	\$ 2,332	\$ 3,363	\$ 2,296	\$ 2,476
Total assets	\$36,499	\$33,249	\$30,231	\$28,501	\$26,389
Current liabilities	\$ 4,258	\$ 4,152	\$ 3,786	\$ 3,887	\$ 3,612
Long-term debt (excludes current portion)	\$11,621	\$10,078	\$ 8,980	\$ 7,460	\$ 6,544
Short-term debt <sup>(1)</sup>	\$ 1,271	\$ 785	\$ 507	\$ 1,191	\$ 913
Contingently redeemable preferred stock of subsidiary	\$ 79	\$ 79	\$ 79	\$ 79	\$ 79
Sempra Energy shareholders' equity	\$10,282	\$ 9,775	\$ 8,990	\$ 9,000	\$ 7,962
Common shares outstanding	242.4	239.9	240.4	246.5	243.3
Book value per share	\$ 42.43	\$ 40.74	\$ 37.39	\$ 36.51	\$ 32.72

<sup>(1)</sup> Includes long-term debt due within one year.

We discuss the impact of natural gas prices on revenues in 2012, 2011 and 2010 and the changes in our effective income tax rate in 2012 and 2011 in “Management’s Discussion and Analysis of Financial Condition and Results of Operations—Changes in Revenues, Costs and Earnings.”

On April 6, 2011, we increased our interests in two South American utilities, which are now consolidated. Prior to the acquisition, we accounted for our investments in these entities as equity method investments. On April 30, 2010, we completed an acquisition resulting in the purchase of Mexican pipeline and natural gas infrastructure. We discuss these acquisitions in Note 3 of the Notes to Consolidated Financial Statements.

On April 1, 2008, we sold our commodities-marketing businesses into a joint venture, and began accounting for these businesses under the equity method. In 2010 and early 2011, we and RBS sold substantially all of the businesses and assets of the joint venture. We discuss these transactions further in Notes 3 and 4 of the Notes to Consolidated Financial Statements.

We discuss litigation and other contingencies in Note 15 of the Notes to Consolidated Financial Statements.

#### **FIVE-YEAR SUMMARIES OF SELECTED FINANCIAL DATA FOR SDG&E AND SOCALGAS**

*(Dollars in millions)*

	At December 31 or for the years then ended				
	2012	2011	2010	2009	2008
<b>SDG&amp;E</b>					
Statement of Operations Data:					
Operating revenues	\$ 3,694	\$ 3,373	\$ 3,049	\$ 2,916	\$3,251
Operating income	809	755	657	589	570
Dividends on preferred stock	5	5	5	5	5
Earnings attributable to common shares	484	431	369	344	339
Balance Sheet Data:					
Total assets	\$14,744	\$13,555	\$12,077	\$10,229	\$9,079
Long-term debt (excludes current portion)	4,292	4,058	3,479	2,623	2,142
Short-term debt <sup>(1)</sup>	16	19	19	78	2
Contingently redeemable preferred stock	79	79	79	79	79
SDG&E shareholder's equity	4,222	3,739	3,108	2,739	2,542
<b>SoCalGas</b>					
Statement of Operations Data:					
Operating revenues	\$ 3,282	\$ 3,816	\$ 3,822	\$ 3,355	\$4,768
Operating income	420	486	516	476	434
Dividends on preferred stock	1	1	1	1	1
Earnings attributable to common shares	289	287	286	273	244
Balance Sheet Data:					
Total assets	\$ 9,071	\$ 8,475	\$ 7,986	\$ 7,287	\$7,351
Long-term debt (excludes current portion)	1,409	1,064	1,320	1,283	1,270
Short-term debt <sup>(1)</sup>	4	257	262	11	100
SoCalGas shareholders' equity	2,235	2,193	1,955	1,766	1,490

<sup>(1)</sup> Includes long-term debt due within one year.

## CONTROLS AND PROCEDURES

---

### EVALUATION OF DISCLOSURE CONTROLS AND PROCEDURES

#### **SEMPRA ENERGY, SDG&E, SOCALGAS**

Sempra Energy, SDG&E and SoCalGas have designed and maintain disclosure controls and procedures to ensure that information required to be disclosed in their respective reports is recorded, processed, summarized and reported within the time periods specified in the rules and forms of the Securities and Exchange Commission and is accumulated and communicated to the management of each company, including each respective Chief Executive Officer and Chief Financial Officer, to allow timely decisions regarding required disclosure. In designing and evaluating these controls and procedures, the management of each company recognizes that any system of controls and procedures, no matter how well designed and operated, can provide only reasonable assurance of achieving the desired control objectives; therefore, the management of each company applies judgment in evaluating the cost-benefit relationship of other possible controls and procedures.

Under the supervision and with the participation of management, including the Chief Executive Officers and Chief Financial Officers of Sempra Energy, SDG&E and SoCalGas, each company evaluated the effectiveness of the design and operation of its disclosure controls and procedures as of December 31, 2012, the end of the period covered by this report. Based on these evaluations, the Chief Executive Officers and Chief Financial Officers of Sempra Energy, SDG&E and SoCalGas concluded that their respective company's disclosure controls and procedures were effective at the reasonable assurance level.

---

### MANAGEMENT'S REPORT ON INTERNAL CONTROL OVER FINANCIAL REPORTING

#### **SEMPRA ENERGY, SDG&E, SOCALGAS**

The respective management of each company is responsible for establishing and maintaining adequate internal control over financial reporting, as defined in Exchange Act Rules 13a-15(f). Under the supervision and with the participation of the management of each company, including each company's principal executive officer and principal financial officer, the effectiveness of each company's internal control over financial reporting was evaluated based on the framework in *Internal Control—Integrated Framework* issued by the Committee of Sponsoring Organizations of the Treadway Commission. Based on the evaluations, each company concluded that its internal control over financial reporting was effective as of December 31, 2012. Deloitte & Touche, LLP audited the effectiveness of each company's internal control over financial reporting as of December 31, 2012, as stated in their reports, which are included in this Annual Report.

There have been no changes in the companies' internal control over financial reporting during the most recent fiscal quarter that have materially affected, or are reasonably likely to materially affect, the companies' internal control over financial reporting.

### CHANGES IN AND DISAGREEMENTS WITH ACCOUNTANTS ON ACCOUNTING AND FINANCIAL DISCLOSURE

Not applicable.



## REPORTS OF INDEPENDENT REGISTERED PUBLIC ACCOUNTING FIRM

### SEMPRA ENERGY

#### ***To the Board of Directors and Shareholders of Sempra Energy:***

We have audited the internal control over financial reporting of Sempra Energy and subsidiaries (the “Company”) as of December 31, 2012, based on criteria established in *Internal Control—Integrated Framework* issued by the Committee of Sponsoring Organizations of the Treadway Commission. The Company’s management is responsible for maintaining effective internal control over financial reporting and for its assessment of the effectiveness of internal control over financial reporting, included in the accompanying Management’s Report on Internal Control over Financial Reporting. Our responsibility is to express an opinion on the Company’s internal control over financial reporting based on our audit.

We conducted our audit in accordance with the standards of the Public Company Accounting Oversight Board (United States). Those standards require that we plan and perform the audit to obtain reasonable assurance about whether effective internal control over financial reporting was maintained in all material respects. Our audit included obtaining an understanding of internal control over financial reporting, assessing the risk that a material weakness exists, testing and evaluating the design and operating effectiveness of internal control based on the assessed risk, and performing such other procedures as we considered necessary in the circumstances. We believe that our audit provides a reasonable basis for our opinion.

A company’s internal control over financial reporting is a process designed by, or under the supervision of, the company’s principal executive and principal financial officers, or persons performing similar functions, and effected by the company’s board of directors, management, and other personnel to provide reasonable assurance regarding the reliability of financial reporting and the preparation of financial statements for external purposes in accordance with generally accepted accounting principles. A company’s internal control over financial reporting includes those policies and procedures that (1) pertain to the

maintenance of records that, in reasonable detail, accurately and fairly reflect the transactions and dispositions of the assets of the company; (2) provide reasonable assurance that transactions are recorded as necessary to permit preparation of financial statements in accordance with generally accepted accounting principles, and that receipts and expenditures of the company are being made only in accordance with authorizations of management and directors of the company; and (3) provide reasonable assurance regarding prevention or timely detection of unauthorized acquisition, use, or disposition of the company’s assets that could have a material effect on the financial statements.

Because of the inherent limitations of internal control over financial reporting, including the possibility of collusion or improper management override of controls, material misstatements due to error or fraud may not be prevented or detected on a timely basis. Also, projections of any evaluation of the effectiveness of the internal control over financial reporting to future periods are subject to the risk that the controls may become inadequate because of changes in conditions, or that the degree of compliance with the policies or procedures may deteriorate.

In our opinion, the Company maintained, in all material respects, effective internal control over financial reporting as of December 31, 2012, based on the criteria established in *Internal Control—Integrated Framework* issued by the Committee of Sponsoring Organizations of the Treadway Commission.

We have also audited, in accordance with the standards of the Public Company Accounting Oversight Board (United States), the consolidated financial statements as of and for the year ended December 31, 2012 of the Company and our report dated February 26, 2013 expressed an unqualified opinion on those financial statements.

*Deloitte & Touche LLP*

San Diego, California  
February 26, 2013

***To the Board of Directors and Shareholders of  
Sempra Energy:***

We have audited the accompanying consolidated balance sheets of Sempra Energy and subsidiaries (the “Company”) as of December 31, 2012 and 2011, and the related consolidated statements of operations, comprehensive income, changes in equity, and cash flows for each of the three years in the period ended December 31, 2012. These financial statements are the responsibility of the Company’s management. Our responsibility is to express an opinion on these financial statements based on our audits.

We conducted our audits in accordance with the standards of the Public Company Accounting Oversight Board (United States). Those standards require that we plan and perform the audit to obtain reasonable assurance about whether the financial statements are free of material misstatement. An audit includes examining, on a test basis, evidence supporting the amounts and disclosures in the financial statements. An audit also includes assessing the accounting principles used and significant estimates made by management, as well as evaluating the overall financial statement presentation. We believe that our audits provide a reasonable basis for our opinion.

In our opinion, such consolidated financial statements present fairly, in all material respects, the financial position of Sempra Energy and subsidiaries as of December 31, 2012 and 2011, and the results of their operations and their cash flows for each of the three years in the period ended December 31, 2012, in conformity with accounting principles generally accepted in the United States of America.

We have also audited, in accordance with the standards of the Public Company Accounting Oversight Board (United States), the Company’s internal control over financial reporting as of December 31, 2012, based on the criteria established in *Internal Control—Integrated Framework* issued by the Committee of Sponsoring Organizations of the Treadway Commission and our report dated February 26, 2013 expressed an unqualified opinion on the Company’s internal control over financial reporting.

*Deloitte & Touche LLP*

San Diego, California  
February 26, 2013

## SAN DIEGO GAS & ELECTRIC COMPANY

### ***To the Board of Directors and Shareholders of San Diego Gas & Electric Company:***

We have audited the internal control over financial reporting of San Diego Gas & Electric Company (the “Company”) as of December 31, 2012, based on criteria established in *Internal Control—Integrated Framework* issued by the Committee of Sponsoring Organizations of the Treadway Commission. The Company’s management is responsible for maintaining effective internal control over financial reporting and for its assessment of the effectiveness of internal control over financial reporting, included in the accompanying Management’s Report on Internal Control over Financial Reporting. Our responsibility is to express an opinion on the Company’s internal control over financial reporting based on our audit.

We conducted our audit in accordance with the standards of the Public Company Accounting Oversight Board (United States). Those standards require that we plan and perform the audit to obtain reasonable assurance about whether effective internal control over financial reporting was maintained in all material respects. Our audit included obtaining an understanding of internal control over financial reporting, assessing the risk that a material weakness exists, testing and evaluating the design and operating effectiveness of internal control based on the assessed risk, and performing such other procedures as we considered necessary in the circumstances. We believe that our audit provides a reasonable basis for our opinion.

A company’s internal control over financial reporting is a process designed by, or under the supervision of, the company’s principal executive and principal financial officers, or persons performing similar functions, and effected by the company’s board of directors, management, and other personnel to provide reasonable assurance regarding the reliability of financial reporting and the preparation of financial statements for external purposes in accordance with generally accepted accounting principles. A company’s internal control over financial reporting includes those policies and procedures that (1) pertain to the

maintenance of records that, in reasonable detail, accurately and fairly reflect the transactions and dispositions of the assets of the company; (2) provide reasonable assurance that transactions are recorded as necessary to permit preparation of financial statements in accordance with generally accepted accounting principles, and that receipts and expenditures of the company are being made only in accordance with authorizations of management and directors of the company; and (3) provide reasonable assurance regarding prevention or timely detection of unauthorized acquisition, use, or disposition of the company’s assets that could have a material effect on the financial statements.

Because of the inherent limitations of internal control over financial reporting, including the possibility of collusion or improper management override of controls, material misstatements due to error or fraud may not be prevented or detected on a timely basis. Also, projections of any evaluation of the effectiveness of the internal control over financial reporting to future periods are subject to the risk that the controls may become inadequate because of changes in conditions, or that the degree of compliance with the policies or procedures may deteriorate.

In our opinion, the Company maintained, in all material respects, effective internal control over financial reporting as of December 31, 2012, based on the criteria established in *Internal Control—Integrated Framework* issued by the Committee of Sponsoring Organizations of the Treadway Commission.

We have also audited, in accordance with the standards of the Public Company Accounting Oversight Board (United States), the consolidated financial statements as of and for the year ended December 31, 2012 of the Company and our report dated February 26, 2013 expressed an unqualified opinion on those financial statements.

*Deloitte & Touche LLP*

San Diego, California  
February 26, 2013

***To the Board of Directors and Shareholders of San Diego Gas & Electric Company:***

We have audited the accompanying consolidated balance sheets of San Diego Gas & Electric Company (the “Company”) as of December 31, 2012 and 2011, and the related consolidated statements of operations, comprehensive income, changes in equity, and cash flows for each of the three years in the period ended December 31, 2012. These financial statements are the responsibility of the Company’s management. Our responsibility is to express an opinion on these financial statements based on our audits.

We conducted our audits in accordance with the standards of the Public Company Accounting Oversight Board (United States). Those standards require that we plan and perform the audit to obtain reasonable assurance about whether the financial statements are free of material misstatement. An audit includes examining, on a test basis, evidence supporting the amounts and disclosures in the financial statements. An audit also includes assessing the accounting principles used and significant estimates made by management, as well as evaluating the overall financial statement presentation. We believe that our audits provide a reasonable basis for our opinion.

In our opinion, such consolidated financial statements present fairly, in all material respects, the financial position of San Diego Gas & Electric Company as of December 31, 2012 and 2011, and the results of its operations and its cash flows for each of the three years in the period ended December 31, 2012, in conformity with accounting principles generally accepted in the United States of America.

We have also audited, in accordance with the standards of the Public Company Accounting Oversight Board (United States), the Company’s internal control over financial reporting as of December 31, 2012, based on the criteria established in *Internal Control—Integrated Framework* issued by the Committee of Sponsoring Organizations of the Treadway Commission and our report dated February 26, 2013 expressed an unqualified opinion on the Company’s internal control over financial reporting.

*Deloitte & Touche LLP*

San Diego, California  
February 26, 2013

---

## SOUTHERN CALIFORNIA GAS COMPANY

### ***To the Board of Directors and Shareholders of Southern California Gas Company:***

We have audited the internal control over financial reporting of Southern California Gas Company and subsidiaries (the “Company”) as of December 31, 2012, based on criteria established in *Internal Control—Integrated Framework* issued by the Committee of Sponsoring Organizations of the Treadway Commission. The Company’s management is responsible for maintaining effective internal control over financial reporting and for its assessment of the effectiveness of internal control over financial reporting, included in the accompanying Management’s Report on Internal Control over Financial Reporting. Our responsibility is to express an opinion on the Company’s internal control over financial reporting based on our audit.

We conducted our audit in accordance with the standards of the Public Company Accounting Oversight Board (United States). Those standards require that we plan and perform the audit to obtain reasonable assurance about whether effective internal control over financial reporting was maintained in all material respects. Our audit included obtaining an understanding of internal control over financial reporting, assessing the risk that a material weakness exists, testing and evaluating the design and operating effectiveness of internal control based on the assessed risk, and performing such other procedures as we considered necessary in the circumstances. We believe that our audit provides a reasonable basis for our opinion.

A company’s internal control over financial reporting is a process designed by, or under the supervision of, the company’s principal executive and principal financial officers, or persons performing similar functions, and effected by the company’s board of directors, management, and other personnel to provide reasonable assurance regarding the reliability of financial reporting and the preparation of financial statements for external purposes in accordance with generally accepted accounting principles. A company’s internal control over financial reporting includes those policies and procedures that (1) pertain to the

maintenance of records that, in reasonable detail, accurately and fairly reflect the transactions and dispositions of the assets of the company; (2) provide reasonable assurance that transactions are recorded as necessary to permit preparation of financial statements in accordance with generally accepted accounting principles, and that receipts and expenditures of the company are being made only in accordance with authorizations of management and directors of the company; and (3) provide reasonable assurance regarding prevention or timely detection of unauthorized acquisition, use, or disposition of the company’s assets that could have a material effect on the financial statements.

Because of the inherent limitations of internal control over financial reporting, including the possibility of collusion or improper management override of controls, material misstatements due to error or fraud may not be prevented or detected on a timely basis. Also, projections of any evaluation of the effectiveness of the internal control over financial reporting to future periods are subject to the risk that the controls may become inadequate because of changes in conditions, or that the degree of compliance with the policies or procedures may deteriorate.

In our opinion, the Company maintained, in all material respects, effective internal control over financial reporting as of December 31, 2012, based on the criteria established in *Internal Control—Integrated Framework* issued by the Committee of Sponsoring Organizations of the Treadway Commission.

We have also audited, in accordance with the standards of the Public Company Accounting Oversight Board (United States), the consolidated financial statements as of and for the year ended December 31, 2012 of the Company and our report dated February 26, 2013 expressed an unqualified opinion on those financial statements.

*Deloitte & Touche LLP*

San Diego, California  
February 26, 2013

**To the Board of Directors and Shareholders of  
Southern California Gas Company:**

We have audited the accompanying consolidated balance sheets of Southern California Gas Company and subsidiaries (the "Company") as of December 31, 2012 and 2011, and the related consolidated statements of operations, comprehensive income, changes in shareholders' equity, and cash flows for each of the three years in the period ended December 31, 2012. These financial statements are the responsibility of the Company's management. Our responsibility is to express an opinion on these financial statements based on our audits.

We conducted our audits in accordance with the standards of the Public Company Accounting Oversight Board (United States). Those standards require that we plan and perform the audit to obtain reasonable assurance about whether the financial statements are free of material misstatement. An audit includes examining, on a test basis, evidence supporting the amounts and disclosures in the financial statements. An audit also includes assessing the accounting principles used and significant estimates made by management, as well as evaluating the overall financial statement presentation. We believe that our audits provide a reasonable basis for our opinion.

In our opinion, such consolidated financial statements present fairly, in all material respects, the financial position of Southern California Gas Company and subsidiaries as of December 31, 2012 and 2011, and the results of their operations and their cash flows for each of the three years in the period ended December 31, 2012, in conformity with accounting principles generally accepted in the United States of America.

We have also audited, in accordance with the standards of the Public Company Accounting Oversight Board (United States), the Company's internal control over financial reporting as of December 31, 2012, based on the criteria established in *Internal Control—Integrated Framework* issued by the Committee of Sponsoring Organizations of the Treadway Commission and our report dated February 26, 2013 expressed an unqualified opinion on the Company's internal control over financial reporting.

*Deloitte & Touche LLP*

San Diego, California  
February 26, 2013

**SEMPRA ENERGY**  
**CONSOLIDATED STATEMENTS OF OPERATIONS**

(Dollars in millions, except per share amounts)

	Years ended December 31,		
	2012	2011	2010
<b>REVENUES</b>			
Utilities	\$ 8,441	\$ 8,322	\$ 7,019
Energy-related businesses	1,206	1,714	1,984
Total revenues	9,647	10,036	9,003
<b>EXPENSES AND OTHER INCOME</b>			
Utilities:			
Cost of natural gas	(1,290)	(1,866)	(2,012)
Cost of electric fuel and purchased power	(1,760)	(1,397)	(637)
Energy-related businesses:			
Cost of natural gas, electric fuel and purchased power	(481)	(746)	(1,046)
Other cost of sales	(159)	(137)	(88)
Litigation expense	(26)	(37)	(169)
Other operation and maintenance	(2,923)	(2,788)	(2,499)
Depreciation and amortization	(1,090)	(976)	(866)
Franchise fees and other taxes	(359)	(343)	(327)
Equity earnings (losses), before income tax:			
RBS Sempra Commodities LLP	—	(24)	(314)
Rockies Express Pipeline LLC	(312)	43	43
Other	(7)	(10)	(21)
Remeasurement of equity method investments	—	277	—
Other income, net	172	130	140
Interest income	24	26	16
Interest expense	(493)	(465)	(436)
Income before income taxes and equity earnings of certain unconsolidated subsidiaries	943	1,723	787
Income tax expense	(59)	(394)	(133)
Equity earnings, net of income tax	36	52	49
Net income	920	1,381	703
(Earnings) losses attributable to noncontrolling interests	(55)	(42)	16
Preferred dividends of subsidiaries	(6)	(8)	(10)
Earnings	\$ 859	\$ 1,331	\$ 709
Basic earnings per common share	\$ 3.56	\$ 5.55	\$ 2.90
Weighted-average number of shares outstanding, basic (thousands)	241,347	239,720	244,736
Diluted earnings per common share	\$ 3.48	\$ 5.51	\$ 2.86
Weighted-average number of shares outstanding, diluted (thousands)	246,693	241,523	247,942
Dividends declared per share of common stock	\$ 2.40	\$ 1.92	\$ 1.56

See Notes to Consolidated Financial Statements.

**SEMPRA ENERGY**  
**CONSOLIDATED STATEMENTS OF COMPREHENSIVE INCOME**

(Dollars in millions)

Years ended December 31, 2012, 2011 and 2010

	Sempra Energy Shareholders' Equity				Total
	Pretax Amount <sup>(1)</sup>	Income Tax (Expense) Benefit	Net-of-Tax Amount	Noncontrolling Interests (After-Tax)	
<b>2012:</b>					
Net income	\$ 865		\$ 865	\$ 55	\$ 920
Other comprehensive income (loss):					
Foreign currency translation adjustments	119	\$ —	119	15	134
Pension and other postretirement benefits	(4)	2	(2)	—	(2)
Financial instruments	(6)	2	(4)	(11)	(15)
Total other comprehensive income	109	4	113	4	117
Total comprehensive income	974	4	978	59	1,037
Preferred dividends of subsidiaries	(6)	—	(6)	—	(6)
Total comprehensive income, after preferred dividends of subsidiaries	\$ 968	\$ 4	\$ 972	\$ 59	\$1,031
<b>2011:</b>					
Net income	\$1,339		\$1,339	\$ 42	\$1,381
Other comprehensive income (loss):					
Foreign currency translation adjustments	(79)	\$ 3	(76)	6	(70)
Reclassification to net income of foreign currency translation adjustment related to remeasurement of equity method investments	(54)	—	(54)	—	(54)
Available-for-sale securities	(2)	1	(1)	—	(1)
Pension and other postretirement benefits	(20)	8	(12)	—	(12)
Financial instruments	(26)	10	(16)	(36)	(52)
Total other comprehensive income (loss)	(181)	22	(159)	(30)	(189)
Total comprehensive income	1,158	22	1,180	12	1,192
Preferred dividends of subsidiaries	(8)	—	(8)	—	(8)
Total comprehensive income, after preferred dividends of subsidiaries	\$1,150	\$ 22	\$1,172	\$ 12	\$1,184
<b>2010:</b>					
Net income (loss)	\$ 719		\$ 719	\$(16)	\$ 703
Other comprehensive income (loss):					
Foreign currency translation adjustments	47	\$ —	47	—	47
Available-for-sale securities	(10)	2	(8)	—	(8)
Pension and other postretirement benefits	23	(10)	13	—	13
Financial instruments	(22)	9	(13)	7	(6)
Total other comprehensive income	38	1	39	7	46
Total comprehensive income (loss)	757	1	758	(9)	749
Preferred dividends of subsidiaries	(10)	—	(10)	—	(10)
Total comprehensive income (loss), after preferred dividends of subsidiaries	\$ 747	\$ 1	\$ 748	\$ (9)	\$ 739

<sup>(1)</sup> Except for Net Income (Loss) and Total Comprehensive Income (Loss).

See Notes to Consolidated Financial Statements.



**SEMPRA ENERGY**  
**CONSOLIDATED BALANCE SHEETS**  
(Dollars in millions)

	December 31, 2012	December 31, 2011
<b>ASSETS</b>		
Current assets:		
Cash and cash equivalents	\$ 475	\$ 252
Restricted cash	46	24
Trade accounts receivable, net	1,146	1,198
Other accounts and notes receivable, net	153	147
Income taxes receivable	56	—
Deferred income taxes	148	—
Inventories	408	346
Regulatory balancing accounts—undercollected	395	38
Regulatory assets	62	89
Fixed-price contracts and other derivatives	95	85
U.S. Treasury grants receivable	258	—
Asset held for sale, power plant	296	—
Settlements receivable related to wildfire litigation	5	10
Other	152	143
Total current assets	3,695	2,332
Investments and other assets:		
Restricted cash	22	22
Regulatory assets arising from pension and other postretirement benefit obligations	1,151	1,126
Regulatory assets arising from wildfire litigation costs	364	594
Other regulatory assets	1,227	1,060
Nuclear decommissioning trusts	908	804
Investments	1,516	1,671
Goodwill	1,111	1,036
Other intangible assets	436	448
Sundry	878	691
Total investments and other assets	7,613	7,452
Property, plant and equipment:		
Property, plant and equipment	33,528	31,192
Less accumulated depreciation and amortization	(8,337)	(7,727)
Property, plant and equipment, net (\$466 and \$494 at December 31, 2012 and 2011, respectively, related to VIE)	25,191	23,465
<b>Total assets</b>	<b>\$36,499</b>	<b>\$33,249</b>

See Notes to Consolidated Financial Statements.

**SEMPRA ENERGY**  
**CONSOLIDATED BALANCE SHEETS**

(Dollars in millions)

	December 31, 2012	December 31, 2011
<b>LIABILITIES AND EQUITY</b>		
Current liabilities:		
Short-term debt	\$ 546	\$ 449
Accounts payable—trade	976	983
Accounts payable—other	134	124
Income taxes payable	—	5
Deferred income taxes	—	173
Dividends and interest payable	266	219
Accrued compensation and benefits	337	323
Regulatory balancing accounts—overcollected	141	105
Current portion of long-term debt	725	336
Fixed-price contracts and other derivatives	77	92
Customer deposits	143	142
Reserve for wildfire litigation	305	586
Other	608	615
Total current liabilities	4,258	4,152
Long-term debt (\$335 and \$345 at December 31, 2012 and 2011, respectively, related to VIE)	11,621	10,078
Deferred credits and other liabilities:		
Customer advances for construction	144	142
Pension and other postretirement benefit obligations, net of plan assets	1,456	1,423
Deferred income taxes	2,100	1,520
Deferred investment tax credits	46	49
Regulatory liabilities arising from removal obligations	2,720	2,551
Asset retirement obligations	2,033	1,905
Other regulatory liabilities	1	87
Fixed-price contracts and other derivatives	252	301
Reserve for wildfire litigation	22	10
Deferred credits and other	1,084	774
Total deferred credits and other liabilities	9,858	8,762
Contingently redeemable preferred stock of subsidiary	79	79
Commitments and contingencies (Note 15)		
Equity:		
Preferred stock (50 million shares authorized; none issued)	—	—
Common stock (750 million shares authorized; 242 million and 240 million shares outstanding at December 31, 2012 and 2011, respectively; no par value)	2,217	2,104
Retained earnings	8,441	8,162
Deferred compensation	—	(2)
Accumulated other comprehensive income (loss)	(376)	(489)
Total Sempra Energy shareholders' equity	10,282	9,775
Preferred stock of subsidiary	20	20
Other noncontrolling interests	381	383
Total equity	10,683	10,178
Total liabilities and equity	\$36,499	\$33,249

See Notes to Consolidated Financial Statements.

**SEMPRA ENERGY**  
**CONSOLIDATED STATEMENTS OF CASH FLOWS**

(Dollars in millions)

SEMPRA ENERGY  
CONSOLIDATED BALANCE SHEETS

	Years ended December 31,		
	2012	2011	2010
<b>CASH FLOWS FROM OPERATING ACTIVITIES</b>			
Net income	\$ 920	\$ 1,381	\$ 703
Adjustments to reconcile net income to net cash provided by operating activities:			
Depreciation and amortization	1,090	976	866
Deferred income taxes and investment tax credits	(43)	3	37
Equity losses (earnings)	324	(61)	243
Remeasurement of equity method investments	—	(277)	—
Fixed-price contracts and other derivatives	(26)	2	13
Other	34	(15)	(55)
Net change in other working capital components	(630)	(224)	100
Distributions from RBS Sempra Commodities LLP	—	53	198
Changes in other assets	219	34	54
Changes in other liabilities	130	(5)	(5)
Net cash provided by operating activities	2,018	1,867	2,154
<b>CASH FLOWS FROM INVESTING ACTIVITIES</b>			
Expenditures for property, plant and equipment	(2,956)	(2,844)	(2,062)
Proceeds from sale of assets and investments	74	2	303
Expenditures for investments and acquisition of businesses, net of cash acquired	(445)	(941)	(611)
Distributions from RBS Sempra Commodities LLP	—	570	849
Distributions from other investments	207	64	371
Purchases of nuclear decommissioning and other trust assets	(738)	(755)	(371)
Proceeds from sales by nuclear decommissioning and other trusts	733	753	372
Decrease in restricted cash	196	653	195
Increase in restricted cash	(218)	(541)	(318)
Other	(11)	(31)	(11)
Net cash used in investing activities	(3,158)	(3,070)	(1,283)
<b>CASH FLOWS FROM FINANCING ACTIVITIES</b>			
Common dividends paid	(550)	(440)	(364)
Redemption of subsidiary preferred stock	—	(80)	—
Preferred dividends paid by subsidiaries	(6)	(8)	(10)
Issuances of common stock	78	28	40
Repurchases of common stock	(16)	(18)	(502)
Issuances of debt (maturities greater than 90 days)	3,097	2,098	1,125
Payments on debt (maturities greater than 90 days)	(1,112)	(482)	(905)
(Decrease) increase in short-term debt, net	(47)	(498)	568
Purchase of noncontrolling interests	(7)	(43)	—
Distributions to noncontrolling interests	(61)	(16)	(24)
Other	(21)	(7)	3
Net cash provided by (used in) financing activities	1,355	534	(69)
Effect of exchange rate changes on cash and cash equivalents	8	9	—
Increase (decrease) in cash and cash equivalents	223	(660)	802
Cash and cash equivalents, January 1	252	912	110
Cash and cash equivalents, December 31	\$ 475	\$ 252	\$ 912

See Notes to Consolidated Financial Statements.

**SEMPRA ENERGY**  
**CONSOLIDATED STATEMENTS OF CASH FLOWS (CONTINUED)**

(Dollars in millions)

	Years ended December 31,		
	2012	2011	2010
<b>CHANGES IN OTHER WORKING CAPITAL COMPONENTS</b>			
(Excluding cash and cash equivalents, and debt due within one year)			
Accounts and notes receivable	\$ 36	\$ (32)	\$ 89
Income taxes, net	(29)	269	12
Inventories	(78)	(84)	(62)
Regulatory balancing accounts	(291)	(150)	(155)
Regulatory assets and liabilities	(6)	(2)	6
Other current assets	180	295	310
Accounts and notes payable	3	60	79
Other current liabilities	(445)	(580)	(179)
Net change in other working capital components	<u>\$(630)</u>	<u>\$ (224)</u>	<u>\$ 100</u>
<b>SUPPLEMENTAL DISCLOSURE OF CASH FLOW INFORMATION</b>			
Interest payments, net of amounts capitalized	\$ 458	\$ 440	\$ 415
Income tax payments, net of refunds	130	144	68
<b>SUPPLEMENTAL DISCLOSURE OF NONCASH INVESTING ACTIVITIES</b>			
Acquisition of businesses:			
Assets acquired	\$ 29	\$2,833	\$ 303
Cash paid, net of cash acquired	(19)	(611)	(292)
Fair value of equity method investments immediately prior to the acquisition	—	(882)	—
Fair value of noncontrolling interests	—	(279)	—
Additional consideration accrued	—	(32)	—
Liabilities assumed	<u>\$ 10</u>	<u>\$1,029</u>	<u>\$ 11</u>
Accrued capital expenditures	\$ 357	\$ 368	\$ 341
U.S. Treasury grants receivable <sup>(1)</sup>	213	—	—
Return of investment (industrial development bonds)	—	180	—
Increase in capital lease obligations for investments in property, plant and equipment	3	—	192
<b>SUPPLEMENTAL DISCLOSURE OF NONCASH FINANCING ACTIVITIES</b>			
Dividends declared but not paid	\$ 150	\$ 120	\$ 96
Cancellation of debt (industrial development bonds)	—	180	—
Conversion of debt into equity	—	30	—

<sup>(1)</sup> Cash grants, excluding \$45 million previously recorded in 2011 as investment tax credits.  
See Notes to Consolidated Financial Statements.

**SEMPRA ENERGY****CONSOLIDATED STATEMENT OF CHANGES IN EQUITY***(Dollars in millions)*

Years ended December 31, 2012, 2011 and 2010

	Common Stock	Retained Earnings	Deferred Compen- sation Relating to ESOP	Accumulated Other Compre- hensive Income (Loss)	Sempra Energy Shareholders' Equity	Non- controlling Interests	Total Equity
Balance at December 31, 2009	\$2,418	\$6,964	\$(13)	\$(369)	\$9,000	\$244	\$ 9,244
<b>Net income (loss)</b>		719			719	(16)	703
<b>Other comprehensive income</b>				39	39	7	46
Share-based compensation expense	38				38		38
Common stock dividends declared		(381)			(381)		(381)
Preferred dividends of subsidiaries		(10)			(10)		(10)
Issuance of common stock	64				64		64
Tax benefit related to share-based compensation	5				5		5
Repurchases of common stock	(502)				(502)		(502)
Common stock released from ESOP	13		5		18		18
Distributions to noncontrolling interests						(24)	(24)
Balance at December 31, 2010	2,036	7,292	(8)	(330)	8,990	211	9,201
<b>Net income</b>		1,339			1,339	42	1,381
<b>Other comprehensive loss</b>				(159)	(159)	(30)	(189)
Share-based compensation expense	48				48		48
Common stock dividends declared		(461)			(461)		(461)
Preferred dividends of subsidiaries		(8)			(8)		(8)
Issuance of common stock	28				28		28
Repurchases of common stock	(18)				(18)		(18)
Common stock released from ESOP	14		6		20		20
Distributions to noncontrolling interests						(16)	(16)
Equity contributed by noncontrolling interests						36	36
Acquisition of South American entities						279	279
Purchase of noncontrolling interests in subsidiary	(4)				(4)	(39)	(43)
Redemption of preferred stock of subsidiary						(80)	(80)
Balance at December 31, 2011	\$2,104	\$8,162	\$ (2)	\$(489)	\$9,775	\$403	\$10,178

*See Notes to Consolidated Financial Statements.*

**SEMPRA ENERGY**  
**CONSOLIDATED STATEMENT OF CHANGES IN EQUITY (CONTINUED)**

(Dollars in millions)

Years ended December 31, 2012, 2011 and 2010

	Common Stock	Retained Earnings	Deferred Compen- sation Relating to ESOP	Accumulated Other Compre- hensive Income (Loss)	Sempra Energy Shareholders' Equity	Non- controlling Interests	Total Equity
Balance at December 31, 2011	\$2,104	\$8,162	\$(2)	\$(489)	\$ 9,775	\$403	\$10,178
<b>Net income</b>		865			865	55	920
<b>Other comprehensive income</b>				113	113	4	117
Share-based compensation expense	44				44		44
Common stock dividends declared		(580)			(580)		(580)
Preferred dividends of subsidiaries		(6)			(6)		(6)
Issuance of common stock	78				78		78
Repurchases of common stock	(16)				(16)		(16)
Common stock released from ESOP	7		2		9		9
Distributions to noncontrolling interests						(62)	(62)
Equity contributed by noncontrolling interests						8	8
Purchase of noncontrolling interest in subsidiary						(7)	(7)
Balance at December 31, 2012	\$2,217	\$8,441	\$—	\$(376)	\$10,282	\$401	\$10,683

See Notes to Consolidated Financial Statements.

**SAN DIEGO GAS & ELECTRIC COMPANY**

**CONSOLIDATED STATEMENTS OF OPERATIONS**

(Dollars in millions)

FORBES AND

STATE OF CALIFORNIA  
 DEPARTMENT OF PUBLIC UTILITY CONTROL  
 DIVISION OF ENERGY

	Years ended December 31,		
	2012	2011	2010
Operating revenues			
Electric	\$3,226	\$2,830	\$2,535
Natural gas	468	543	514
Total operating revenues	3,694	3,373	3,049
Operating expenses			
Cost of electric fuel and purchased power	892	715	637
Cost of natural gas	151	226	217
Operation and maintenance	1,154	1,072	987
Depreciation and amortization	490	422	381
Franchise fees and other taxes	198	183	170
Total operating expenses	2,885	2,618	2,392
Operating income	809	755	657
Other income, net	69	79	10
Interest expense	(173)	(142)	(136)
Income before income taxes	705	692	531
Income tax expense	(190)	(237)	(173)
Net income	515	455	358
(Earnings) losses attributable to noncontrolling interest	(26)	(19)	16
Earnings	489	436	374
Preferred dividend requirements	(5)	(5)	(5)
Earnings attributable to common shares	\$ 484	\$ 431	\$ 369

See Notes to Consolidated Financial Statements.

**SAN DIEGO GAS & ELECTRIC COMPANY**  
**CONSOLIDATED STATEMENTS OF COMPREHENSIVE INCOME**

(Dollars in millions)

Years ended December 31, 2012, 2011 and 2010

	San Diego Gas & Electric Shareholder's Equity				Total
	Pretax Amount <sup>(1)</sup>	Income Tax (Expense) Benefit	Net-of-Tax Amount	Noncontrolling Interest (After-Tax)	
<b>2012:</b>					
Net income	\$489		\$489	\$ 26	\$515
Other comprehensive loss:					
Pension and other postretirement benefits	(1)	\$—	(1)	—	(1)
Financial instruments	—	—	—	(11)	(11)
Total other comprehensive loss	(1)	—	(1)	(11)	(12)
Total comprehensive income	\$488	\$—	\$488	\$ 15	\$503
<b>2011:</b>					
Net income	\$436		\$436	\$ 19	\$455
Other comprehensive loss:					
Financial instruments	—	\$—	—	(36)	(36)
Total other comprehensive loss	—	—	—	(36)	(36)
Total comprehensive income (loss)	\$436	\$—	\$436	\$(17)	\$419
<b>2010:</b>					
Net income (loss)	\$374		\$374	\$(16)	\$358
Other comprehensive income (loss):					
Pension and other postretirement benefits	(1)	\$ 1	—	—	—
Financial instruments	—	—	—	7	7
Total other comprehensive income (loss)	(1)	1	—	7	7
Total comprehensive income (loss)	\$373	\$ 1	\$374	\$ (9)	\$365

<sup>(1)</sup> Except for Net Income (Loss) and Total Comprehensive Income (Loss).

See Notes to Consolidated Financial Statements.



**SAN DIEGO GAS & ELECTRIC COMPANY**  
**CONSOLIDATED BALANCE SHEETS**

(Dollars in millions)

	December 31, 2012	December 31, 2011
<b>ASSETS</b>		
Current assets:		
Cash and cash equivalents	\$ 87	\$ 29
Restricted cash	10	21
Accounts receivable—trade, net	252	267
Accounts receivable—other, net	21	23
Due from unconsolidated affiliates	39	67
Income taxes receivable	35	102
Inventories	82	82
Regulatory balancing accounts, net	395	38
Regulatory assets arising from fixed-price contracts and other derivatives	39	67
Other regulatory assets	10	11
Fixed-price contracts and other derivatives	41	27
Settlements receivable related to wildfire litigation	5	10
Other	71	51
Total current assets	<u>1,087</u>	<u>795</u>
Other assets:		
Restricted cash	22	22
Deferred taxes recoverable in rates	718	570
Regulatory assets arising from fixed-price contracts and other derivatives	110	191
Regulatory assets arising from pension and other postretirement benefit obligations	303	309
Regulatory assets arising from wildfire litigation costs	364	594
Other regulatory assets	252	160
Nuclear decommissioning trusts	908	804
Sundry	117	70
Total other assets	<u>2,794</u>	<u>2,720</u>
Property, plant and equipment:		
Property, plant and equipment	14,124	13,003
Less accumulated depreciation and amortization	(3,261)	(2,963)
Property, plant and equipment, net (\$466 and \$494 at December 31, 2012 and 2011, respectively, related to VIE)	<u>10,863</u>	<u>10,040</u>
<b>Total assets</b>	<u><b>\$14,744</b></u>	<u><b>\$13,555</b></u>

See Notes to Consolidated Financial Statements.

**SAN DIEGO GAS & ELECTRIC COMPANY**  
**CONSOLIDATED BALANCE SHEETS**

(Dollars in millions)

	December 31, 2012	December 31, 2011
<b>LIABILITIES AND EQUITY</b>		
Current liabilities:		
Accounts payable	\$ 300	\$ 375
Due to unconsolidated affiliate	19	14
Deferred income taxes	26	62
Dividends and interest payable	36	32
Accrued compensation and benefits	129	124
Current portion of long-term debt	16	19
Fixed-price contracts and other derivatives	56	55
Customer deposits	60	62
Reserve for wildfire litigation	305	586
Other	157	107
Total current liabilities	<u>1,104</u>	<u>1,436</u>
Long-term debt (\$335 and \$345 at December 31, 2012 and 2011, respectively, related to VIE)	<u>4,292</u>	<u>4,058</u>
Deferred credits and other liabilities:		
Customer advances for construction	17	20
Pension and other postretirement benefit obligations, net of plan assets	340	342
Deferred income taxes	1,636	1,167
Deferred investment tax credits	25	26
Regulatory liabilities arising from removal obligations	1,603	1,462
Asset retirement obligations	733	693
Fixed-price contracts and other derivatives	209	243
Reserve for wildfire litigation	22	10
Deferred credits and other	386	178
Total deferred credits and other liabilities	<u>4,971</u>	<u>4,141</u>
Contingently redeemable preferred stock	<u>79</u>	<u>79</u>
Commitments and contingencies (Note 15)		
Equity:		
Common stock (255 million shares authorized; 117 million shares outstanding; no par value)	1,338	1,338
Retained earnings	2,895	2,411
Accumulated other comprehensive income (loss)	(11)	(10)
Total SDG&E shareholder's equity	<u>4,222</u>	<u>3,739</u>
Noncontrolling interest	76	102
Total equity	<u>4,298</u>	<u>3,841</u>
Total liabilities and equity	<u>\$14,744</u>	<u>\$13,555</u>

See Notes to Consolidated Financial Statements.

**SAN DIEGO GAS & ELECTRIC COMPANY**  
**CONSOLIDATED STATEMENTS OF CASH FLOWS**

(Dollars in millions)

	Years ended December 31,		
	2012	2011	2010
<b>CASH FLOWS FROM OPERATING ACTIVITIES</b>			
Net income	\$ 515	\$ 455	\$ 358
Adjustments to reconcile net income to net cash provided by operating activities:			
Depreciation and amortization	490	422	381
Deferred income taxes and investment tax credits	285	290	52
Fixed-price contracts and other derivatives	(12)	(13)	22
Other	(63)	(68)	(32)
Changes in other assets	201	33	14
Changes in other liabilities	129	7	(3)
Changes in working capital components:			
Accounts receivable	12	6	—
Due to/from affiliates, net	29	6	(2)
Inventories	—	(11)	(10)
Other current assets	208	309	343
Income taxes	85	(111)	12
Accounts payable	(42)	68	23
Regulatory balancing accounts	(322)	(87)	(99)
Interest payable	5	6	10
Other current liabilities	(419)	(430)	(340)
Net cash provided by operating activities	1,101	882	729
<b>CASH FLOWS FROM INVESTING ACTIVITIES</b>			
Expenditures for property, plant and equipment	(1,237)	(1,831)	(1,210)
Purchases of nuclear decommissioning trust assets	(732)	(748)	(362)
Proceeds from sales by nuclear decommissioning trusts	723	741	352
Decrease in loans to affiliates, net	—	—	14
Proceeds from sale of assets	—	1	—
Decrease in restricted cash	92	520	152
Increase in restricted cash	(81)	(447)	(260)
Net cash used in investing activities	(1,235)	(1,764)	(1,314)
<b>CASH FLOWS FROM FINANCING ACTIVITIES</b>			
Capital contribution	—	200	—
Preferred dividends paid	(5)	(5)	(5)
Issuances of long-term debt	249	598	744
Payments on long-term debt	(10)	(10)	(10)
Capital contribution received by Otay Mesa VIE	—	5	—
Capital distributions made by Otay Mesa VIE	(40)	—	(24)
Other	(2)	(4)	(6)
Net cash provided by financing activities	192	784	699
Increase (decrease) in cash and cash equivalents	58	(98)	114
Cash and cash equivalents, January 1	29	127	13
Cash and cash equivalents, December 31	\$ 87	\$ 29	\$ 127

See Notes to Consolidated Financial Statements.

**SAN DIEGO GAS & ELECTRIC COMPANY**  
**CONSOLIDATED STATEMENTS OF CASH FLOWS (CONTINUED)**

*(Dollars in millions)*

	Years ended December 31,		
	2012	2011	2010
<b>SUPPLEMENTAL DISCLOSURE OF CASH FLOW INFORMATION</b>			
Interest payments, net of amounts capitalized	\$ 162	\$131	\$120
Income tax (refunds) payments, net	(242)	59	108
<b>SUPPLEMENTAL DISCLOSURE OF NONCASH ACTIVITIES</b>			
Increase in capital lease obligations for investments in property, plant and equipment	\$ 3	\$ —	\$188
Accrued capital expenditures	153	187	173
Dividends declared but not paid	1	1	1

See Notes to Consolidated Financial Statements.

**SAN DIEGO GAS & ELECTRIC COMPANY**  
**CONSOLIDATED STATEMENT OF CHANGES IN EQUITY**  
*(Dollars in millions)*

Years ended December 2012, 2011 and 2010

	Common Stock	Retained Earnings	Accumulated Other Comprehensive Income (Loss)	SDG&E Shareholder's Equity	Noncontrolling Interest	Total Equity
Balance at December 31, 2009	\$1,138	\$1,611	\$(10)	\$2,739	\$146	\$2,885
<b>Net income (loss)</b>		374		374	(16)	358
<b>Other comprehensive income</b>					7	7
Preferred stock dividends declared		(5)		(5)		(5)
Distributions to noncontrolling interest					(24)	(24)
Balance at December 31, 2010	1,138	1,980	(10)	3,108	113	3,221
<b>Net income</b>		436		436	19	455
<b>Other comprehensive loss</b>					(36)	(36)
Preferred stock dividends declared		(5)		(5)		(5)
Capital contribution	200			200		200
Equity contributed by noncontrolling interest					6	6
Balance at December 31, 2011	1,338	2,411	(10)	3,739	102	3,841
<b>Net income</b>		489		489	26	515
<b>Other comprehensive loss</b>			(1)	(1)	(11)	(12)
Preferred stock dividends declared		(5)		(5)		(5)
Distributions to noncontrolling interest					(41)	(41)
Balance at December 31, 2012	\$1,338	\$2,895	\$(11)	\$4,222	\$ 76	\$4,298

See Notes to Consolidated Financial Statements.

[THIS PAGE INTENTIONALLY LEFT BLANK]

**SOUTHERN CALIFORNIA GAS COMPANY AND SUBSIDIARIES**  
**CONSOLIDATED STATEMENTS OF OPERATIONS**

*(Dollars in millions)*

	Years ended December 31,		
	2012	2011	2010
Operating revenues	\$3,282	\$3,816	\$3,822
Operating expenses			
Cost of natural gas	1,074	1,568	1,699
Operation and maintenance	1,304	1,305	1,174
Depreciation and amortization	362	331	309
Franchise fees and other taxes	122	126	124
Total operating expenses	2,862	3,330	3,306
Operating income	420	486	516
Other income, net	17	13	12
Interest income	—	1	1
Interest expense	(68)	(69)	(66)
Income before income taxes	369	431	463
Income tax expense	(79)	(143)	(176)
Net income	290	288	287
Preferred dividend requirements	(1)	(1)	(1)
Earnings attributable to common shares	\$ 289	\$ 287	\$ 286

*See Notes to Consolidated Financial Statements.*

**SOUTHERN CALIFORNIA GAS COMPANY AND SUBSIDIARIES**  
**CONSOLIDATED STATEMENTS OF COMPREHENSIVE INCOME**

(Dollars in millions)

	Years ended December 31, 2012, 2011 and 2010		
	Pretax Amount <sup>(1)</sup>	Income Tax (Expense) Benefit	Net-of-Tax Amount
<b>2012:</b>			
Net income	\$290		\$290
Other comprehensive income (loss):			
Pension and other postretirement benefits	5	\$(3)	2
Financial instruments	2	(1)	1
Total other comprehensive income (loss)	7	(4)	3
Total comprehensive income (loss)	\$297	\$(4)	\$293
<b>2011:</b>			
Net income	\$288		\$288
Other comprehensive income (loss):			
Pension and other postretirement benefits	(2)	\$ 1	(1)
Financial instruments	3	(1)	2
Total other comprehensive income	1	—	1
Total comprehensive income	\$289	\$—	\$289
<b>2010:</b>			
Net income	\$287		\$287
Other comprehensive income (loss):			
Financial instruments	5	\$(2)	3
Total other comprehensive income (loss)	5	(2)	3
Total comprehensive income (loss)	\$292	\$(2)	\$290

<sup>(1)</sup> Except Net Income and Total Comprehensive Income (Loss).

See Notes to Consolidated Financial Statements.



**SOUTHERN CALIFORNIA GAS COMPANY AND SUBSIDIARIES**  
**CONSOLIDATED BALANCE SHEETS**

(Dollars in millions)

	December 31, 2012	December 31, 2011
<b>ASSETS</b>		
Current assets:		
Cash and cash equivalents	\$ 83	\$ 36
Accounts receivable—trade, net	539	578
Accounts receivable—other, net	51	63
Due from unconsolidated affiliates	24	40
Income taxes receivable	104	17
Deferred income taxes	3	—
Inventories	151	151
Regulatory assets	4	9
Other	35	28
Total current assets	994	922
Other assets:		
Regulatory assets arising from pension and other postretirement benefit obligations	835	808
Other regulatory assets	148	137
Sundry	77	8
Total other assets	1,060	953
Property, plant and equipment:		
Property, plant and equipment	11,187	10,565
Less accumulated depreciation and amortization	(4,170)	(3,965)
Property, plant and equipment, net	7,017	6,600
<b>Total assets</b>	<b>\$ 9,071</b>	<b>\$ 8,475</b>

See Notes to Consolidated Financial Statements.

**SOUTHERN CALIFORNIA GAS COMPANY AND SUBSIDIARIES**  
**CONSOLIDATED BALANCE SHEETS**

(Dollars in millions)

	December 31, 2012	December 31, 2011
<b>LIABILITIES AND SHAREHOLDERS' EQUITY</b>		
Current liabilities:		
Accounts payable—trade	\$ 383	\$ 315
Accounts payable—other	82	78
Due to unconsolidated affiliate	37	2
Deferred income taxes	—	44
Accrued compensation and benefits	116	99
Regulatory balancing accounts, net	141	105
Current portion of long-term debt	4	257
Customer deposits	76	75
Other	124	172
Total current liabilities	963	1,147
Long-term debt	1,409	1,064
Deferred credits and other liabilities:		
Customer advances for construction	111	110
Pension and other postretirement benefit obligations, net of plan assets	855	833
Deferred income taxes	881	576
Deferred investment tax credits	20	23
Regulatory liabilities arising from removal obligations	1,103	1,075
Asset retirement obligations	1,238	1,161
Deferred taxes refundable in rates	—	87
Deferred credits and other	256	206
Total deferred credits and other liabilities	4,464	4,071
Commitments and contingencies (Note 15)		
Shareholders' equity:		
Preferred stock	22	22
Common stock (100 million shares authorized; 91 million shares outstanding; no par value)	866	866
Retained earnings	1,365	1,326
Accumulated other comprehensive income (loss)	(18)	(21)
Total shareholders' equity	2,235	2,193
<b>Total liabilities and shareholders' equity</b>	<b>\$9,071</b>	<b>\$8,475</b>

See Notes to Consolidated Financial Statements.

**SOUTHERN CALIFORNIA GAS COMPANY AND SUBSIDIARIES**  
**CONSOLIDATED STATEMENTS OF CASH FLOWS**

(Dollars in millions)

	Years ended December 31,		
	2012	2011	2010
<b>CASH FLOWS FROM OPERATING ACTIVITIES</b>			
Net income	\$ 290	\$ 288	\$ 287
Adjustments to reconcile net income to net cash provided by operating activities:			
Depreciation and amortization	362	331	309
Deferred income taxes and investment tax credits	128	130	107
Other	(12)	(6)	—
Changes in other assets	14	19	(7)
Changes in other liabilities	4	(7)	8
Changes in working capital components:			
Accounts receivable	37	(57)	18
Inventories	(1)	(46)	(12)
Other current assets	(6)	5	(2)
Accounts payable	54	(7)	52
Income taxes	(83)	(12)	5
Due to/from affiliates, net	51	(18)	11
Regulatory balancing accounts	31	(63)	(56)
Customer deposits	1	2	(13)
Other current liabilities	(24)	(5)	29
Net cash provided by operating activities	<u>846</u>	<u>554</u>	<u>736</u>
<b>CASH FLOWS FROM INVESTING ACTIVITIES</b>			
Expenditures for property, plant and equipment	(639)	(683)	(503)
(Increase) decrease in loans to affiliate, net	(4)	49	(63)
Net cash used in investing activities	<u>(643)</u>	<u>(634)</u>	<u>(566)</u>
<b>CASH FLOWS FROM FINANCING ACTIVITIES</b>			
Common dividends paid	(250)	(50)	(100)
Preferred dividends paid	(1)	(1)	(1)
Issuances of long-term debt	348	—	299
Payments on long-term debt	(250)	(250)	—
Debt issuance costs	(3)	—	—
Net cash (used in) provided by financing activities	<u>(156)</u>	<u>(301)</u>	<u>198</u>
Increase (decrease) in cash and cash equivalents	47	(381)	368
Cash and cash equivalents, January 1	36	417	49
Cash and cash equivalents, December 31	<u>\$ 83</u>	<u>\$ 36</u>	<u>\$ 417</u>
<b>SUPPLEMENTAL DISCLOSURE OF CASH FLOW INFORMATION</b>			
Interest payments, net of amounts capitalized	\$ 62	\$ 65	\$ 54
Income tax payments, net of refunds	16	25	64
<b>SUPPLEMENTAL DISCLOSURE OF NONCASH INVESTING ACTIVITIES</b>			
Accrued capital expenditures	\$ 115	\$ 97	\$ 103
Increase in capital lease obligations for investments in property, plant and equipment	—	—	4

See Notes to Consolidated Financial Statements.

**SOUTHERN CALIFORNIA GAS COMPANY AND SUBSIDIARIES**  
**CONSOLIDATED STATEMENT OF CHANGES IN SHAREHOLDERS' EQUITY**

(Dollars in millions)

Years ended December 31, 2012, 2011 and 2010

	Preferred Stock	Common Stock	Retained Earnings	Accumulated Other Comprehensive Income (Loss)	Total Shareholders' Equity
Balance at December 31, 2009	\$22	\$866	\$ 903	\$(25)	\$1,766
<b>Net income</b>			287		287
<b>Other comprehensive income</b>				3	3
Preferred stock dividends declared			(1)		(1)
Common stock dividends declared			(100)		(100)
Balance at December 31, 2010	22	866	1,089	(22)	1,955
<b>Net income</b>			288		288
<b>Other comprehensive income</b>				1	1
Preferred stock dividends declared			(1)		(1)
Common stock dividends declared			(50)		(50)
Balance at December 31, 2011	22	866	1,326	(21)	2,193
<b>Net income</b>			290		290
<b>Other comprehensive income</b>				3	3
Preferred stock dividends declared			(1)		(1)
Common stock dividends declared			(250)		(250)
Balance at December 31, 2012	\$22	\$866	\$1,365	\$(18)	\$2,235

See Notes to Consolidated Financial Statements.

# SEMPRA ENERGY AND SUBSIDIARIES

## NOTES TO CONSOLIDATED FINANCIAL STATEMENTS

### NOTE 1. SIGNIFICANT ACCOUNTING POLICIES AND OTHER FINANCIAL DATA

#### PRINCIPLES OF CONSOLIDATION

##### *Sempra Energy*

Sempra Energy's Consolidated Financial Statements include the accounts of Sempra Energy, a California-based Fortune 500 holding company, and its consolidated subsidiaries and variable interest entities (VIEs). Sempra Energy's principal operating units are

- San Diego Gas & Electric Company (SDG&E) and Southern California Gas Company (SoCalGas), which are separate, reportable segments;
- Sempra International, which includes our Sempra South American Utilities and Sempra Mexico reportable segments; and
- Sempra U.S. Gas & Power, which includes our Sempra Renewables and Sempra Natural Gas reportable segments.

We provide descriptions of each of our segments in Note 16.

We refer to SDG&E and SoCalGas collectively as the California Utilities, which do not include the utilities in our Sempra International and Sempra U.S. Gas & Power operating units. Sempra Global is the holding company for most of our subsidiaries that are not subject to California utility regulation. All references in these Notes to "Sempra International," "Sempra U.S. Gas & Power" and their respective reportable segments are not intended to refer to any legal entity with the same or similar name.

Sempra Energy uses the equity method to account for investments in affiliated companies over which we have the ability to exercise significant influence, but not control. We discuss our investments in unconsolidated subsidiaries in Notes 3 and 4.

During the fourth quarter of 2012, we revised the manner in which we make resource allocation decisions to our Sempra Mexico segment and assess its performance, as we discuss in Notes 16 and 18. As a result, we have reclassified certain amounts from Parent and Other, which contains interest and other corporate costs and certain holding company activities, to our Sempra Mexico segment. In accordance with accounting principles generally accepted in the United States (U.S. GAAP), our historical segment disclosures have been restated to be consistent with the current presentation.

##### *SDG&E*

SDG&E's Consolidated Financial Statements include its accounts and the accounts of a VIE of which SDG&E is the

primary beneficiary, as we discuss below under "Variable Interest Entities." SDG&E's common stock is wholly owned by Enova Corporation, which is a wholly owned subsidiary of Sempra Energy.

##### *SoCalGas*

SoCalGas' Consolidated Financial Statements include its subsidiaries, which comprise less than one percent of its consolidated financial position and results of operations. SoCalGas' common stock is wholly owned by Pacific Enterprises (PE), which is a wholly owned subsidiary of Sempra Energy.

#### BASIS OF PRESENTATION

This is a combined report of Sempra Energy, SDG&E and SoCalGas. We provide separate information for SDG&E and SoCalGas as required. References in this report to "we," "our" and "Sempra Energy Consolidated" are to Sempra Energy and its consolidated entities, unless otherwise indicated by the context. We have eliminated intercompany accounts and transactions within the consolidated financial statements of each reporting entity.

##### *Regulated Operations*

Sempra South American Utilities has controlling interests in two electric distribution utilities in South America. Sempra Natural Gas owns Mobile Gas Service Corporation (Mobile Gas) in southwest Alabama and Willmut Gas Company (Willmut Gas) in Mississippi, and Sempra Mexico owns Ecogas Mexico, S de RL de CV (Ecogas) in northern Mexico, all natural gas distribution utilities. The California Utilities, Sempra Natural Gas' Mobile Gas and Willmut Gas, and Sempra Mexico's Ecogas prepare their financial statements in accordance with U.S. GAAP provisions governing regulated operations, as we discuss below under "Regulatory Matters." We discuss revenue recognition at our utilities in "Revenues—Utilities" below.

##### *Use of Estimates in the Preparation of the Financial Statements*

We prepare our financial statements in conformity with accounting principles generally accepted in the United States of America (U.S. GAAP). This requires us to make estimates and assumptions that affect the amounts reported in the financial statements and accompanying notes, including the disclosure of contingent assets and liabilities at the date of the financial statements. Although we believe the estimates and assumptions are reasonable, actual amounts ultimately may differ significantly from those estimates.

### ***Subsequent Events***

We evaluated events and transactions that occurred after December 31, 2012 through the date the financial statements were issued, and in the opinion of management, the accompanying statements reflect all adjustments necessary for a fair presentation. We discuss subsequent events further in Note 18.

## **REGULATORY MATTERS**

### ***Effects of Regulation***

The accounting policies of our regulated utility subsidiaries in California, SDG&E and SoCalGas, conform with U.S. GAAP for regulated enterprises and reflect the policies of the California Public Utilities Commission (CPUC) and the Federal Energy Regulatory Commission (FERC).

The California Utilities prepare their financial statements in accordance with U.S. GAAP provisions governing regulated operations. Under these provisions, a regulated utility records a regulatory asset if it is probable that, through the ratemaking process, the utility will recover that asset from customers. To the extent that recovery is no longer probable, the related regulatory assets are written off. Regulatory liabilities generally represent amounts collected from customers in advance of the actual expenditure by the utility. If the actual expenditures are less than amounts previously collected from ratepayers, the excess would be refunded to customers, generally by reducing future rates. Regulatory liabilities may also arise from other transactions such as unrealized gains on fixed price contracts and other derivatives or certain deferred income tax benefits which are passed through to customers in future rates. In addition, the California Utilities record regulatory liabilities when the

CPUC or the FERC requires a refund to be made to customers or has required that a gain or other transaction of net allowable costs be given to customers over future periods.

Determining probability of recovery requires significant judgment by management and may include, but is not limited to, consideration of

- the nature of the event giving rise to the assessment;
- existing statutes and regulatory code;
- legal precedence;
- regulatory principles and analogous regulatory actions;
- testimony presented in regulatory hearings;
- proposed regulatory decisions;
- final regulatory orders;
- a commission-authorized mechanism established for the accumulation of costs;
- status of applications for rehearings or state court appeals;
- specific approval from a commission; and
- historical experience.

A commission has not denied the recovery of any material costs previously recognized by either SDG&E or SoCalGas as regulatory assets during 2012, 2011, nor 2010.

Our other natural gas distribution utilities, Mobile Gas, Willmut Gas and Ecogas, also apply U.S. GAAP for regulated utilities to their operations.

We provide information concerning regulatory assets and liabilities below in "Regulatory Balancing Accounts" and "Regulatory Assets and Liabilities."

### ***Regulatory Balancing Accounts***

The following table summarizes our regulatory balancing accounts at December 31.

#### **SUMMARY OF REGULATORY BALANCING ACCOUNTS AT DECEMBER 31**

*(Dollars in millions)*

	Sempra Energy Consolidated		SDG&E		SoCalGas	
	2012	2011	2012	2011	2012	2011
Overcollected	\$ 643	\$ 709	\$ 340	\$ 419	\$ 303	\$ 290
Undercollected	(897)	(642)	(735)	(457)	(162)	(185)
Net (receivable) payable <sup>(1)</sup>	\$(254)	\$ 67	\$(395)	\$ (38)	\$ 141	\$ 105

<sup>(1)</sup> At December 31, 2012 and 2011, the net receivable at SDG&E and the net payable at SoCalGas are shown separately on Sempra Energy's Consolidated Balance Sheet.

Over- and under-collected regulatory balancing accounts reflect the difference between customer billings and recorded or CPUC-authorized costs, primarily commodity costs. Amounts in the balancing accounts are recoverable (receivable) or refundable (payable) in future rates, subject to CPUC approval. Balancing account treatment eliminates the impact on earnings from variances in the covered costs

from authorized amounts. Absent balancing account treatment, variations in the cost of fuel supply and certain operating and maintenance costs from amounts approved by the CPUC would increase volatility in utility earnings.

We provide additional information about regulatory matters in Notes 14 and 15.

### **Regulatory Assets and Liabilities**

We show the details of regulatory assets and liabilities in the following table, and discuss each of them separately below.

<b>REGULATORY ASSETS (LIABILITIES) AT DECEMBER 31*</b>	2012	2011
<i>(Dollars in millions)</i>		
<b>SDG&amp;E</b>		
Fixed-price contracts and other derivatives	\$ 149	\$ 258
Costs related to wildfire litigation	364	594
Deferred taxes recoverable in rates	718	570
Pension and other postretirement benefit obligations	303	309
Removal obligations <sup>(1)</sup>	(1,603)	(1,462)
Unamortized loss on reacquired debt, net	16	20
Environmental costs	16	17
Legacy meters	90	91
Sunrise Powerlink fire mitigation	117	—
Other	23	43
Total SDG&E	193	440
<b>SoCalGas</b>		
Pension and other postretirement benefit obligations	835	808
Employee benefit costs	58	66
Removal obligations <sup>(1)</sup>	(1,103)	(1,075)
Deferred taxes recoverable (refundable) in rates	38	(87)
Unamortized loss on reacquired debt, net	17	20
Environmental costs	14	21
Workers' compensation	27	44
Other	(2)	(5)
Total SoCalGas	(116)	(208)
<b>Other Sempra Energy</b>		
Mobile Gas regulatory assets	20	10
Mobile Gas regulatory liabilities	(15)	(15)
Willmut Gas	(2)	—
Ecogas	1	3
Total Other Sempra Energy	4	(2)
<b>Total Sempra Energy Consolidated</b>	\$ 81	\$ 230

<sup>(1)</sup> Related to obligations discussed below in "Asset Retirement Obligations."

**NET REGULATORY ASSETS (LIABILITIES) AS PRESENTED ON THE CONSOLIDATED BALANCE SHEETS AT DECEMBER 31**

(Dollars in millions)

	2012			2011		
	Sempra Energy Consolidated	SDG&E	SoCalGas	Sempra Energy Consolidated	SDG&E	SoCalGas
Current regulatory assets	\$ 62	\$ 49	\$ 4	\$ 89	\$ 78	\$ 9
Noncurrent regulatory assets	2,742	1,747	983	2,780	1,824	945
Current regulatory liabilities <sup>(1)</sup>	(2)	—	—	(1)	—	—
Noncurrent regulatory liabilities	(2,721)	(1,603)	(1,103)	(2,638)	(1,462)	(1,162)
<b>Total</b>	<b>\$ 81</b>	<b>\$ 193</b>	<b>\$ (116)</b>	<b>\$ 230</b>	<b>\$ 440</b>	<b>\$ (208)</b>

<sup>(1)</sup> Included in Other Current Liabilities.

In the tables above:

- Regulatory assets arising from fixed-price contracts and other derivatives are offset by corresponding liabilities arising from purchased power and natural gas commodity and transportation contracts. The regulatory asset is increased/decreased based on changes in the fair market value of the contracts. It is also reduced as payments are made for commodities and services under these contracts.
- Regulatory assets arising from costs related to wildfire litigation are costs in excess of liability insurance coverage and amounts recovered from third parties, as we discuss in Note 14 under “Excess Wildfire Claims Cost Recovery” and Note 15 under “SDG&E—2007 Wildfire Litigation.”
- Deferred taxes recoverable/refundable in rates are based on current regulatory ratemaking and income tax laws. SDG&E and SoCalGas expect to recover/refund net regulatory assets/liabilities related to deferred income taxes over the lives of the assets that give rise to the accumulated deferred income tax liabilities/assets.
- Regulatory assets related to pension and other postretirement benefit obligations are offset by corresponding liabilities and are being recovered in rates as the plans are funded.
- Regulatory assets related to unamortized losses on reacquired debt are recovered over the remaining original amortization periods of the losses on reacquired debt. These periods range from 1 month to 15 years for SDG&E and from 5 months to 13 years for SoCalGas.
- Regulatory assets related to environmental costs represent the portion of our environmental liability recognized at the end of the period in excess of the amount that has been recovered through rates charged to customers. We expect this amount to be recovered in future rates as expenditures are made.
- The regulatory asset related to the legacy meters removed from service and replaced under the Smart Meter Program is their undepreciated value. SDG&E expects to recover this asset over a remaining life of 27 years.
- The regulatory asset related to Sunrise Powerlink fire mitigation is offset by a corresponding liability for the

funding of a trust to cover the mitigation costs. SDG&E expects to recover the regulatory asset in rates as the trust is funded over a 50-year period.

For substantially all of these assets, the cash has not yet been expended and the assets are offset by liabilities that do not incur a carrying cost.

**FAIR VALUE MEASUREMENTS**

We apply recurring fair value measurements to certain assets and liabilities, primarily nuclear decommissioning and benefit plan trust assets and other miscellaneous derivatives. “Fair value” is defined as the price that would be received to sell an asset or paid to transfer a liability in an orderly transaction between market participants at the measurement date (exit price).

A fair value measurement reflects the assumptions market participants would use in pricing an asset or liability based on the best available information. These assumptions include the risk inherent in a particular valuation technique (such as a pricing model) and the risks inherent in the inputs to the model. Also, we consider an issuer’s credit standing when measuring its liabilities at fair value.

We establish a fair value hierarchy that prioritizes the inputs used to measure fair value. The hierarchy gives the highest priority to unadjusted quoted prices in active markets for identical assets or liabilities (Level 1 measurement) and the lowest priority to unobservable inputs (Level 3 measurement). The three levels of the fair value hierarchy are as follows:

*Level 1*—Quoted prices are available in active markets for identical assets or liabilities as of the reporting date. Active markets are those in which transactions for the asset or liability occur in sufficient frequency and volume to provide pricing information on an ongoing basis. Our Level 1 financial instruments primarily consist of listed equities, U.S. government treasury securities and exchange-traded derivatives.



*Level 2*—Pricing inputs are other than quoted prices in active markets included in Level 1, which are either directly or indirectly observable as of the reporting date. Level 2 includes those financial instruments that are valued using models or other valuation methodologies. These models are primarily industry-standard models that consider various assumptions, including:

- quoted forward prices for commodities
- time value
- current market and contractual prices for the underlying instruments
- volatility factors
- other relevant economic measures

Substantially all of these assumptions are observable in the marketplace throughout the full term of the instrument, can be derived from observable data or are supported by observable levels at which transactions are executed in the marketplace. Our financial instruments in this category include the Nuclear Decommissioning Trusts' investments at SDG&E and non-exchange-traded derivatives such as interest rate instruments and over-the-counter (OTC) forwards and options.

*Level 3*—Pricing inputs include significant inputs that are generally less observable from objective sources. These inputs may be used with internally developed methodologies that result in management's best estimate of fair value from the perspective of a market participant.

## COLLECTION ALLOWANCES

We record allowances for the collection of trade and other accounts and notes receivable which include allowances for doubtful customer accounts and for other receivables. We show the changes in these allowances in the table below:

### COLLECTION ALLOWANCES

(Dollars in millions)

	Years ended December 31,		
	2012	2011	2010
<b>Sempra Energy Consolidated</b>			
Allowances for collection of receivables at January 1	\$ 29	\$ 29	\$ 27
Provisions for uncollectible accounts	21	20	22
Write-offs of uncollectible accounts	(19)	(20)	(20)
Allowances for collection of receivables at December 31	\$ 31	\$ 29	\$ 29
<b>SDG&amp;E</b>			
Allowances for collection of receivables at January 1	\$ 6	\$ 5	\$ 4
Provisions for uncollectible accounts	5	8	7
Write-offs of uncollectible accounts	(5)	(7)	(6)
Allowances for collection of receivables at December 31	\$ 6	\$ 6	\$ 5
<b>SoCalGas</b>			
Allowances for collection of receivables at January 1	\$ 12	\$ 14	\$ 16
Provisions for uncollectible accounts	12	8	8
Write-offs of uncollectible accounts	(10)	(10)	(10)
Allowances for collection of receivables at December 31	\$ 14	\$ 12	\$ 14

## CASH AND CASH EQUIVALENTS

Cash equivalents are highly liquid investments with maturities of three months or less at the date of purchase.

### RESTRICTED CASH

Restricted cash at Sempra Energy, including amounts at SDG&E discussed below, was \$68 million and \$46 million at December 31, 2012 and 2011, respectively. Of this, \$46 million and \$24 million were classified as current and \$22 million and \$22 million were classified as noncurrent at December 31, 2012 and 2011, respectively.

Sempra Renewables had restricted cash at December 31, 2012 of \$35 million classified as current, which represents funds held in accordance with long-term debt agreements at Mesquite Solar 1 and Copper Mountain Solar 1. We discuss the debt agreements further in Note 5 and in "Restricted Net Assets" below.

SDG&E had \$32 million and \$29 million of restricted cash at December 31, 2012 and 2011, respectively, which represents funds held by a trustee for Otay Mesa VIE (see "Variable Interest Entities—Otay Mesa VIE" below) to pay certain operating costs. Of this, \$10 million and \$7 million were classified as current and \$22 million and \$22 million were classified as noncurrent at December 31, 2012 and 2011, respectively. In addition, SDG&E had restricted cash at December 31, 2011 of \$14 million related to the purchase of a power plant on January 1, 2012.

We evaluate accounts receivable collectability using a combination of factors, including past due status based on contractual terms, trends in write-offs, the age of the receivable, counterparty creditworthiness, economic conditions and specific events, such as bankruptcies. Adjustments to the allowance for doubtful accounts are made when necessary based on the results of analysis, the aging of receivables, and historical and industry trends.

We write off accounts receivable in the period in which we deem the receivable to be uncollectible. We record recoveries of accounts receivable previously written off when it is known that they will be received.

The components of inventories by segment are as follows:

### INVENTORY BALANCES AT DECEMBER 31

(Dollars in millions)

	Natural Gas		LNG		Materials and supplies		Total	
	2012	2011	2012	2011	2012	2011	2012	2011
SDG&E	\$ 3	\$ 6	\$—	\$—	\$ 79	\$ 76	\$ 82	\$ 82
SoCalGas	128	128	—	—	23	23	151	151
Sempra South American Utilities	—	—	—	—	34	36	34	36
Sempra Mexico	—	—	8	10	8	7	16	17
Sempra Renewables	—	—	—	—	3	—	3	—
Sempra Natural Gas	109	47	8	4	5	9	122	60
<b>Sempra Energy Consolidated</b>	<b>\$240</b>	<b>\$181</b>	<b>\$16</b>	<b>\$14</b>	<b>\$152</b>	<b>\$151</b>	<b>\$408</b>	<b>\$346</b>

### U.S. TREASURY GRANTS RECEIVABLE

As of December 31, 2012, Sempra Renewables has recorded grants receivable totaling \$258 million. Based on eligible costs at its Mesquite Solar 1 and Copper Mountain Solar 2 generating facilities, the grants are recognized when the projects, or portions of projects, are placed into service. The grants are expected to be received in 2013.

### INCOME TAXES

Income tax expense includes current and deferred income taxes from operations during the year. We record deferred income taxes for temporary differences between the book and the tax bases of assets and liabilities. Investment tax credits from prior years are amortized to income by the California Utilities over the estimated service lives of the properties as required by the CPUC. At our other businesses, we reduce the book basis of the related asset by the amount of investment tax credit earned. At Sempra Renewables, production tax credits are recognized in income tax expense as earned.

### INVENTORIES

The California Utilities value natural gas inventory by the last-in first-out (LIFO) method. As inventories are sold, differences between the LIFO valuation and the estimated replacement cost are reflected in customer rates. Materials and supplies at the California Utilities are generally valued at the lower of average cost or market.

Sempra Mexico, Sempra South American Utilities and Sempra Natural Gas value natural gas inventory and materials and supplies at the lower of average cost or market. Sempra Natural Gas and Sempra Mexico value liquefied natural gas (LNG) inventory by the first-in first-out method.

The California Utilities, Mobile Gas, and Willmut Gas recognize

- regulatory assets to offset deferred tax liabilities if it is probable that the amounts will be recovered from customers; and
- regulatory liabilities to offset deferred tax assets if it is probable that the amounts will be returned to customers.

Other than local country withholding tax on current Peruvian earnings, we currently do not record deferred income taxes for basis differences between financial statement and income tax investment amounts in non-U.S. subsidiaries because their cumulative undistributed earnings are indefinitely reinvested.

When there are uncertainties related to potential income tax benefits, in order to qualify for recognition, the position we take has to have at least a “more likely than not” chance of being sustained (based on the position’s technical merits) upon challenge by the respective authorities. The term “more likely than not” means a likelihood of more than 50 percent. Otherwise, we may not recognize any of the potential tax benefit associated with the position. We recognize a benefit for a tax position that meets the “more likely than not” criterion at the largest amount of tax benefit that is greater than 50 percent likely of being realized upon its effective resolution.

Unrecognized tax benefits involve management's judgment regarding the likelihood of the benefit being sustained. The final resolution of uncertain tax positions could result in adjustments to recorded amounts and may affect our results of operations, financial position and cash flows.

We provide additional information about income taxes in Note 7.

## **RENEWABLE ENERGY CERTIFICATES**

Renewable energy certificates (RECs) represent property rights established by governmental agencies for the environmental, social, and other nonpower qualities of renewable electricity generation. A REC, and its associated attributes and benefits, can be sold separately from the underlying physical electricity associated with a renewable-based generation source in certain markets.

Retail sellers of electricity obtain RECs through renewable power purchase agreements, internal generation or separate purchases in the market to comply with renewable portfolio standards established by the governmental agencies. RECs are the mechanism used to verify renewable portfolio standards compliance. The cost of RECs is recorded in Cost of Electric Fuel and Purchased Power, which is recoverable in rates, on the Consolidated Statements of Operations.

## **PROPERTY, PLANT AND EQUIPMENT**

Property, plant and equipment primarily represents the buildings, equipment and other facilities used by the California Utilities to provide natural gas and electric utility services, and by Sempra International and Sempra U.S. Gas & Power. It also reflects projects included in construction work in progress at these operating units.

Our plant costs include

- labor
- materials and contract services
- expenditures for replacement parts incurred during a major maintenance outage of a generating plant

In addition, the cost of our utility plant includes an allowance for funds used during construction (AFUDC). We discuss AFUDC below. The cost of non-utility plant includes capitalized interest.

Maintenance costs are expensed as incurred. The cost of most retired depreciable utility plant minus salvage value is charged to accumulated depreciation.

We discuss assets pledged as security for loans in Note 5.

## PROPERTY, PLANT AND EQUIPMENT BY MAJOR FUNCTIONAL CATEGORY

(Dollars in millions)

	Property, Plant and Equipment at December 31,		Depreciation rates for years ended December 31,		
	2012	2011	2012	2011	2010
<b>SDG&amp;E:</b>					
Natural gas operations	\$ 1,406	\$ 1,349	3.20%	3.15%	3.00%
Electric distribution	5,217	4,894	4.15	4.13	4.06
Electric transmission	3,714	1,938	2.63	2.74	2.70
Electric generation <sup>(1)</sup>	2,242	2,166	4.68	4.92	4.30
Other electric <sup>(2)</sup>	679	604	7.92	8.26	8.19
Construction work in progress	866	2,052	NA	NA	NA
Total SDG&E	14,124	13,003			
<b>SoCalGas:</b>					
Natural gas operations <sup>(3)</sup>	10,756	10,055	3.74	3.62	3.54
Other non-utility	129	129	1.36	1.62	1.74
Construction work in progress	302	381	NA	NA	NA
Total SoCalGas	11,187	10,565			
<b>Other operating units and parent<sup>(4)</sup>:</b>					
Land and land rights	298	292	20 to 50 years <sup>(5)</sup>	47	
Machinery and equipment:					
Utility electric distribution operations	1,459	1,267	10 to 46 years	40	
Generating plants	1,568	1,278	3 to 50 years	32	
LNG terminals	2,061	2,059	3 to 50 years	47	
Pipelines and storage	1,634	1,510	3 to 50 years	45	
Other	241	168	2 to 50 years	15	
Construction work in progress	692	849	NA	NA	
Other	264	201	3 to 80 years	31	
	8,217	7,624			
<b>Total Sempra Energy Consolidated</b>	<b>\$33,528</b>	<b>\$31,192</b>			

<sup>(1)</sup> Includes capital lease assets of \$183 million at both December 31, 2012 and 2011, primarily related to variable interest entities of which SDG&E is not the primary beneficiary.

<sup>(2)</sup> Includes capital lease assets of \$23 million and \$26 million at December 31, 2012 and 2011, respectively.

<sup>(3)</sup> Includes capital lease assets of \$32 million and \$33 million at December 31, 2012 and 2011, respectively.

<sup>(4)</sup> December 31, 2012 balances include \$144 million, \$171 million and \$18 million of utility plant, primarily pipelines and other distribution assets, at Ecogas, Mobile Gas and Willmut Gas, respectively. December 31, 2011 balances include \$126 million and \$163 million of utility plant, primarily pipelines and other distribution assets, at Ecogas and Mobile Gas, respectively.

<sup>(5)</sup> Estimated useful lives are for land rights.

Depreciation expense is based on the straight-line method over the useful lives of the assets or, for the California Utilities, a shorter period prescribed by the CPUC.

Depreciation expense is computed using the straight-line

method over the asset's estimated original composite useful life, the CPUC-prescribed period or the remaining term of the site leases, whichever is shortest.

The accumulated depreciation and decommissioning amounts on our Consolidated Balance Sheets are as follows:

**ACCUMULATED DEPRECIATION AND DECOMMISSIONING AMOUNTS**

(Dollars in millions)

	December 31,	
	2012	2011
<b>SDG&amp;E:</b>		
Accumulated depreciation and decommissioning of utility plant in service:		
Electric <sup>(1)</sup>	\$2,660	\$2,387
Natural gas	601	576
Total SDG&E	3,261	2,963
<b>SoCalGas:</b>		
Accumulated depreciation of natural gas utility plant in service <sup>(2)</sup>	4,067	3,863
Accumulated depreciation—other non-utility	103	102
Total SoCalGas	4,170	3,965
<b>Other operating units and parent:</b>		
Accumulated depreciation—other <sup>(3)</sup>	806	755
Accumulated depreciation of utility electric distribution operations	100	44
	906	799
<b>Total Sempra Energy Consolidated</b>	<b>\$8,337</b>	<b>\$7,727</b>

<sup>(1)</sup> Includes accumulated depreciation for assets under capital lease of \$21 million and \$16 million at December 31, 2012 and 2011, respectively.

<sup>(2)</sup> Includes accumulated depreciation for assets under capital lease of \$28 million and \$22 million at December 31, 2012 and 2011, respectively.

<sup>(3)</sup> December 31, 2012 balances include \$34 million, \$21 million and \$1 million of accumulated depreciation for utility plant at Ecogas, Mobile Gas and Willmut Gas, respectively. December 31, 2011 balances include \$28 million and \$15 million of accumulated depreciation for utility plant at Ecogas and Mobile Gas, respectively.

The California Utilities finance their construction projects with borrowed funds and equity funds. The CPUC and the FERC allow the recovery of the cost of these funds by the capitalization of AFUDC, calculated using rates authorized by the CPUC and the FERC, as a cost component of property, plant and equipment. The California Utilities earn a return on the capitalized AFUDC after the utility property is placed in service and recover the AFUDC from their customers over the expected useful lives of the assets.

Sempra International and Sempra U.S. Gas & Power businesses capitalize interest costs incurred to finance capital projects. The California Utilities also capitalize certain interest costs.

**CAPITALIZED FINANCING COSTS**

(Dollars in millions)

	Years ended December 31,		
	2012	2011	2010
<b>Sempra Energy Consolidated:</b>			
AFUDC related to debt	\$ 38	\$ 40	\$ 24
AFUDC related to equity	96	99	57
Other capitalized financing costs	52	26	33
Total Sempra Energy Consolidated	\$186	\$165	\$114
<b>SDG&amp;E:</b>			
AFUDC related to debt	\$ 30	\$ 33	\$ 18
AFUDC related to equity	71	80	43
Total SDG&E	\$101	\$113	\$ 61
<b>SoCalGas:</b>			
AFUDC related to debt	\$ 8	\$ 7	\$ 6
AFUDC related to equity	25	19	14
Other capitalized financing costs	1	—	—
Total SoCalGas	\$ 34	\$ 26	\$ 20

**ASSETS HELD FOR SALE**

We classify assets as held for sale when management approves and commits to a formal plan to actively market an asset for sale and we expect the sale to close within the next twelve months. Upon classifying an asset as held for sale, we record the asset at the lower of its carrying value or its estimated fair value reduced for selling costs, and we stop recording depreciation expense on the asset.

In December 2012, management approved a formal plan and executed an agreement to sell one 625-megawatt (MW) gas-fired power block of Sempra Natural Gas' Mesquite Power natural gas-fired power plant in Arizona in exchange for approximately \$370 million in cash to Salt River Project Agricultural Improvement and Power District. We expect the transaction to close in the first quarter of 2013.

At December 31, 2012, the carrying amount of the major classes of assets and related liability held for sale associated with the plant includes the following:

(Dollars in millions)	2012
Property, plant, and equipment, net	\$292
Inventories	4
Total assets held for sale	296
Liability held for sale—asset retirement obligation <sup>(1)</sup>	(5)
Total	\$291

<sup>(1)</sup> Included in Other Current Liabilities on the Consolidated Balance Sheet.

For the year ended December 31, 2012, there was no impairment of the assets held for sale as the estimated fair value less costs to sell exceeded the carrying amount.

## GOODWILL AND OTHER INTANGIBLE ASSETS

### Goodwill

Goodwill is the excess of the purchase price over the fair value of the identifiable net assets of acquired companies measured at the time of acquisition. Goodwill is not amortized but is tested for impairment annually on October 1 or whenever events or changes in circumstances necessitate an evaluation. Impairment of goodwill occurs when the carrying amount (book value) of goodwill exceeds its implied fair value. If the carrying value of the reporting unit, including goodwill, exceeds its fair value, and the book value of goodwill is greater than its fair value on the test date, we record a goodwill impairment loss.

For our annual goodwill impairment testing, under current U.S. GAAP guidance we have the option to first make a qualitative assessment of whether it is more likely than not that the fair value of a reporting unit is less than its carrying amount before applying the two-step, quantitative goodwill impairment test. We evaluate relevant events and circumstances to decide whether to perform the qualitative assessment or to proceed directly to the two-step, quantitative goodwill impairment test. When we perform the two-step, quantitative goodwill impairment test, we exercise judgment to develop estimates of the fair value of the

reporting unit and the corresponding goodwill. Our fair value estimates are developed from the perspective of a knowledgeable market participant. In the absence of observable transactions in the marketplace for similar investments, we consider an income-based approach such as discounted cash flow analysis. A discounted cash flow analysis may be based directly on anticipated future revenues and expenses and may be performed based on free cash flows generated within the reporting unit. Critical assumptions that affect our estimates of fair value may include

- consideration of market transactions
- future cash flows
- the appropriate risk-adjusted discount rate
- country risk
- entity risk

Sempra Natural Gas recorded goodwill of \$10 million in connection with the acquisition of Willmut Gas Company in May 2012. Sempra South American Utilities recorded goodwill of \$975 million in April 2011 in connection with the acquisition of AEP's interests in Chilquinta Energía S.A. (Chilquinta Energía) in Chile, Luz del Sur S.A.A. (Luz del Sur) in Peru, and their subsidiaries. We discuss these acquisitions in Note 3.

Goodwill included on the Sempra Energy Consolidated Balance Sheets is as follows:

### GOODWILL

(Dollars in millions)

	Sempra South American Utilities	Sempra Mexico	Sempra Natural Gas	Total
Balance at December 31, 2010	\$ —	\$25	\$62	\$ 87
Acquisition of subsidiaries	975	—	—	975
Foreign currency translation <sup>(1)</sup>	(26)	—	—	(26)
Balance at December 31, 2011	949	25	62	1,036
Acquisition of subsidiary	—	—	10	10
Foreign currency translation <sup>(1)</sup>	65	—	—	65
Balance at December 31, 2012	\$1,014	\$25	\$72	\$1,111

<sup>(1)</sup> We record the offset of this fluctuation to other comprehensive income.

We provide additional information concerning goodwill related to our equity method investments and the impairment of investments in unconsolidated subsidiaries in Note 4.

### Other Intangible Assets

Sempra Natural Gas recorded \$460 million of intangible assets in connection with the acquisition of EnergySouth, Inc. in 2008. These intangible assets represent storage and development rights related to the natural gas storage

facilities of Bay Gas Storage Company, Ltd. (Bay Gas) and Mississippi Hub, LLC (Mississippi Hub) and were recorded at estimated fair value as of the date of the acquisition using discounted cash flows analysis. Our assumptions in determining fair value include estimated future cash flows, the estimated useful life of the intangible assets and our use of appropriate discount rates. We are amortizing these intangible assets over their estimated useful lives as shown in the table below.

Other Intangible Assets included on the Sempra Energy Consolidated Balance Sheets are as follows:

#### OTHER INTANGIBLE ASSETS

(Dollars in millions)

	Amortization period (years)	December 31,	
		2012	2011
Storage rights	46	\$138	\$138
Development rights	50	322	322
Other	15 years to indefinite	19	21
		<u>479</u>	<u>481</u>
Less accumulated amortization:			
Storage rights		(13)	(10)
Development rights		(27)	(21)
Other		(3)	(2)
		<u>(43)</u>	<u>(33)</u>
<b>Total</b>		<b>\$436</b>	<b>\$448</b>

Intangible assets subject to amortization are amortized over their estimated useful lives. Amortization expense for such intangible assets was \$10 million in each of 2012, 2011 and 2010. We estimate the amortization expense for the next five years to be \$10 million per year.

#### LONG-LIVED ASSETS

We test long-lived assets for recoverability whenever events or changes in circumstances have occurred that may affect the recoverability or the estimated useful lives of long-lived assets. Long-lived assets include intangible assets subject to amortization, but do not include investments in unconsolidated subsidiaries. Events or changes in circumstances that indicate that the carrying amount of a long-lived asset may not be recoverable may include

- significant decreases in the market price of an asset
- a significant adverse change in the extent or manner in which we use an asset or in its physical condition
- a significant adverse change in legal or regulatory factors or in the business climate that could affect the value of an asset
- a current period operating or cash flow loss combined with a history of operating or cash flow losses or a projection of continuing losses associated with the use of a long-lived asset
- a current expectation that, more likely than not, a long-lived asset will be sold or otherwise disposed of significantly before the end of its previously estimated useful life

Impairment of long-lived assets occurs when the estimated future undiscounted cash flows are less than the carrying amount of the assets. If that comparison indicates that the assets' carrying value may not be recoverable, the impairment is measured based on the difference between the carrying amount and the fair value of the assets. This evaluation is performed at the lowest level for which separately identifiable cash flows exist.

#### VARIABLE INTEREST ENTITIES (VIE)

We consolidate a VIE if we are the primary beneficiary of the VIE. Our determination of whether we are the primary beneficiary is based upon qualitative and quantitative analyses, which assess

- the purpose and design of the VIE;
- the nature of the VIE's risks and the risks we absorb;
- the power to direct activities that most significantly impact the economic performance of the VIE; and
- the obligation to absorb losses or right to receive benefits that could be significant to the VIE.

#### SDG&E

##### Tolling Agreements

SDG&E has agreements under which it purchases power generated by facilities for which it supplies all of the natural gas to fuel the power plant (i.e., tolling agreements). SDG&E's obligation to absorb natural gas costs may be a significant variable interest. In addition, SDG&E has the power to direct the dispatch of electricity generated by these facilities. Based upon our analysis, the ability to direct the dispatch of electricity may have the most significant impact on the economic performance of the entity owning the generating facility because of the associated exposure to the cost of natural gas, which fuels the plants, and the value of electricity produced. To the extent that SDG&E (1) is obligated to purchase and provide fuel to operate the facility, (2) has the power to direct the dispatch, and (3) purchases all of the output from the facility for a substantial portion of the facility's useful life, SDG&E may be the primary beneficiary of the entity owning the generating facility. SDG&E determines if it is the primary beneficiary in these cases based on the operational characteristics of the facility, including its expected power generation output relative to its capacity to generate and the financial structure of the entity, among other factors. If we determine that SDG&E is the primary beneficiary, SDG&E and Sempra Energy consolidate the entity that owns the facility as a VIE, as we discuss below.

### Otay Mesa VIE

SDG&E has an agreement to purchase power generated at the Otay Mesa Energy Center (OMEC), a 605-MW generating facility. In addition to tolling, the agreement provides SDG&E with the option to purchase the power plant at the end of the contract term in 2019, or upon earlier termination of the purchased-power agreement, at a predetermined price subject to adjustments based on performance of the facility. If SDG&E does not exercise its option, under certain circumstances, it may be required to purchase the power plant at a predetermined price, which we refer to as the put option.

The facility owner, Otay Mesa Energy Center LLC (OMEC LLC), is a VIE (Otay Mesa VIE), of which SDG&E is the primary beneficiary. SDG&E has no OMEC LLC voting rights and does not operate OMEC. In addition to the risks absorbed under the tolling agreement, SDG&E absorbs separately through the put option a significant portion of the risk that the value of Otay Mesa VIE could decline. SDG&E and Sempra Energy have consolidated Otay Mesa VIE since the second quarter of 2007. Otay Mesa VIE's equity of \$76 million at December 31, 2012 and \$102 million at December 31, 2011 is included on the Consolidated Balance Sheets in Other Noncontrolling Interests for Sempra Energy and in Noncontrolling Interest for SDG&E.

OMEC LLC has a loan outstanding of \$345 million at December 31, 2012, the proceeds of which were used for the construction of OMEC. The loan is with third party lenders and is secured by OMEC's property, plant and equipment. SDG&E is not a party to the loan agreement and does not have any additional implicit or explicit financial responsibility to OMEC LLC. The loan fully matures in April 2019 and bears interest at rates varying with market rates. In addition, OMEC LLC has entered into interest rate swap agreements to moderate its exposure to interest rate changes. We provide additional information concerning the interest rate swaps in Note 10.

### Other Variable Interest Entities

SDG&E's power procurement is subject to reliability requirements that may require SDG&E to enter into various power purchase arrangements which include variable interests. SDG&E evaluates the respective entities to determine if variable interests exist and, based on the qualitative and quantitative analyses described above, if SDG&E, and thereby Sempra Energy, is the primary beneficiary. SDG&E has determined that no contracts, other than the one relating to Otay Mesa VIE mentioned above, result in SDG&E being the primary beneficiary as of December 31, 2012. In addition to the tolling agreements described above, other variable interests involve various elements of fuel and power costs, including certain construction costs, tax credits, and other components of cash

flow expected to be paid to or received by our counterparties. In most of these cases, the expectation of variability is not substantial, and SDG&E generally does not have the power to direct activities that most significantly impact the economic performance of the other VIEs. If our ongoing evaluation of these VIEs were to conclude that SDG&E becomes the primary beneficiary and consolidation by SDG&E becomes necessary, the effects are not expected to significantly affect the financial position, results of operations, or liquidity of SDG&E. In addition, SDG&E is not exposed to losses or gains as a result of these other VIEs, because all such variability would be recovered in rates.

Sempra Energy's other operating units also enter into arrangements which could include variable interests. We evaluate these arrangements and applicable entities based upon the qualitative and quantitative analyses described above. Certain of these entities are service companies that are VIEs. As the primary beneficiary of these service companies, we consolidate them. In all other cases, we have determined that these contracts are not variable interests in a VIE and therefore are not subject to the U.S. GAAP requirements concerning the consolidation of VIEs.

The Consolidated Financial Statements of Sempra Energy and SDG&E include the following amounts associated with Otay Mesa VIE. The amounts are net of eliminations of transactions between SDG&E and Otay Mesa VIE. The financial statements of other consolidated VIEs are not material to the financial statements of Sempra Energy. The captions on the tables below correspond to SDG&E's Consolidated Balance Sheets and Consolidated Statements of Operations.

### AMOUNTS ASSOCIATED WITH OTAY MESA VIE

(Dollars in millions)

	December 31,	
	2012	2011
Cash and cash equivalents	\$ 8	\$ 12
Restricted cash	10	7
Accounts receivable—trade, net	—	7
Inventories	2	2
Other	1	1
Total current assets	21	29
Restricted cash	22	22
Sundry	5	6
Property, plant and equipment, net	466	494
Total assets	\$514	\$551
Current portion of long-term debt	\$ 10	\$ 10
Fixed-price contracts and other derivatives	17	16
Other	8	9
Total current liabilities	35	35
Long-term debt	335	345
Fixed-price contracts and other derivatives	64	65
Deferred credits and other	4	4
Other noncontrolling interest	76	102
Total liabilities and equity	\$514	\$551



## AMOUNTS ASSOCIATED WITH OTAY MESA VIE

(Continued)

(Dollars in millions)

	Years ended December 31,		
	2012	2011	2010
Operating revenues			
Electric	\$ —	\$ —	\$ (1)
Natural gas	—	—	(3)
Total operating revenues	—	—	(4)
Operating expenses			
Cost of electric fuel and purchased power	(83)	(72)	(82)
Operation and maintenance	19	19	20
Depreciation and amortization	26	22	26
Total operating expenses	(38)	(31)	(36)
Operating income	38	31	32
Other (expense) income, net	(1)	(1)	(34)
Interest expense	(11)	(11)	(14)
Income (loss) before income taxes/Net income (loss)	26	19	(16)
(Earnings) losses attributable to noncontrolling interest	(26)	(19)	16
Earnings	\$ —	\$ —	\$ —

## ASSET RETIREMENT OBLIGATIONS

For tangible long-lived assets, we record asset retirement obligations for the present value of liabilities of future costs expected to be incurred when assets are retired from service, if the retirement process is legally required and if a reasonable estimate of fair value can be made. We also record a liability if a legal obligation to perform an asset retirement exists and can be reasonably estimated, but performance is conditional upon a future event. We record the estimated retirement cost over the life of the related asset by depreciating the present value of the obligation (measured at the time of the asset's acquisition) and accreting the discount until the liability is settled. Rate-regulated entities record regulatory assets or liabilities as a result of the timing difference between the recognition of costs in accordance with U.S. GAAP and costs recovered through the rate-

making process. We have recorded a regulatory liability to show that the California Utilities have collected funds from customers more quickly and for larger amounts than we would accrete the retirement liability and depreciate the asset in accordance with U.S. GAAP.

We have recorded asset retirement obligations related to various assets including:

### *SDG&E and SoCalGas*

- fuel and storage tanks
- natural gas distribution system
- hazardous waste storage facilities
- asbestos-containing construction materials

### *SDG&E*

- decommissioning of nuclear power facilities
- electric distribution and transmission systems
- site restoration of a former power plant
- power generation plant (natural gas)

### *SoCalGas*

- natural gas transmission pipelines
- underground natural gas storage facilities and wells

### *Sempra Mexico*

- power generation plant (natural gas)
- natural gas distribution and transportation systems
- LNG terminal

### *Sempra Renewables*

- certain power generation plants (solar)

### *Sempra Natural Gas*

- power generation plant (natural gas)
- natural gas distribution and transportation systems
- underground natural gas storage facilities

The changes in asset retirement obligations are as follows:

## CHANGES IN ASSET RETIREMENT OBLIGATIONS

(Dollars in millions)

	Sempra Energy Consolidated		SDG&E		SoCalGas	
	2012	2011	2012	2011	2012	2011
Balance as of January 1 <sup>(1)</sup>	\$1,925	\$1,468	\$698	\$623	\$1,175	\$ 803
Accretion expense	92	82	42	38	48	41
Liabilities incurred	21	12	—	3	—	—
Reclassification <sup>(2)</sup>	(5)	—	—	—	—	—
Payments	(2)	(1)	—	—	(1)	—
Revisions <sup>(3)</sup>	25	364	1	34	31	331
Balance as of December 31 <sup>(1)</sup>	\$2,056	\$1,925	\$741	\$698	\$1,253	\$1,175

<sup>(1)</sup> The current portions of the obligations are included in Other Current Liabilities on the Consolidated Balance Sheets.

<sup>(2)</sup> Reclassification to liability held for sale—asset retirement obligation which is included in Other Current Liabilities on the Consolidated Balance Sheets, as we discuss in "Assets Held for Sale" above.

<sup>(3)</sup> The increase in obligations at SDG&E and SoCalGas for revisions in 2011 resulted from changes in assets in service and a decrease in the discount rate from 5.13 percent in 2010 to 4.00 percent in 2011, based on the risk-free rate plus an estimated credit spread.

## CONTINGENCIES

We accrue losses for the estimated impacts of various conditions, situations or circumstances involving uncertain outcomes. For loss contingencies, we accrue the loss if an event has occurred on or before the balance sheet date and:

- information available through the date we file our financial statements indicates it is probable that a loss has been incurred, given the likelihood of uncertain future events; and
- the amounts of the loss can be reasonably estimated.

We do not accrue contingencies that might result in gains. We continuously assess contingencies for litigation claims, environmental remediation and other events.

## LEGAL FEES

Legal fees that are associated with a past event for which a liability has been recorded are accrued when it is probable that fees also will be incurred.

## COMPREHENSIVE INCOME

Comprehensive income includes all changes in the equity of a business enterprise (except those resulting from investments by owners and distributions to owners), including:

- foreign currency translation adjustments
- changes in unamortized net actuarial gain or loss and prior service cost related to pension and other postretirement benefits plans
- unrealized gains or losses on available-for-sale securities
- certain hedging activities

The Consolidated Statements of Comprehensive Income show the changes in the components of other comprehensive income (OCI), including the amounts attributable to noncontrolling interests. The components of Accumulated Other Comprehensive Income (Loss) (AOCI), shown net of income taxes on the Consolidated Balance Sheets, and the related income tax balances at December 31, 2012 and 2011 are as follows:

**ACCUMULATED OTHER COMPREHENSIVE INCOME (LOSS) AND ASSOCIATED INCOME TAX EXPENSE (BENEFIT)**

(Dollars in millions)

	Accumulated Other Comprehensive Income (Loss)		Income Tax Expense (Benefit)	
	2012	2011	2012	2011
<b>Sempra Energy Consolidated</b>				
Foreign currency translation loss	\$(240)	\$(359)	\$ —	\$ (3)
Financial instruments	(35)	(31)	(24)	(22)
Unamortized net actuarial loss	(102)	(100)	(70)	(68)
Unamortized prior service credit	1	1	1	1
Balance as of December 31	\$(376)	\$(489)	\$(93)	\$(92)
<b>SDG&amp;E</b>				
Unamortized net actuarial loss	\$ (12)	\$ (11)	\$ (8)	\$ (8)
Unamortized prior service credit	1	1	1	1
Balance as of December 31	\$ (11)	\$ (10)	\$ (7)	\$ (7)
<b>SoCalGas</b>				
Financial instruments	\$ (15)	\$ (16)	\$(10)	\$(11)
Unamortized net actuarial loss	(4)	(6)	(1)	(4)
Unamortized prior service credit	1	1	—	—
Balance as of December 31	\$ (18)	\$ (21)	\$(11)	\$(15)

**NONCONTROLLING INTERESTS**

Ownership interests that are held by owners other than Sempra Energy and SDG&E in subsidiaries or entities consolidated by them are accounted for and reported as noncontrolling interests. As a result, noncontrolling interests are reported as a separate component of equity on the Consolidated Balance Sheets. Net income or loss attributable to the noncontrolling interests is separately identified on the Consolidated Statements of Operations, and net income or loss and comprehensive income or loss attributable to the noncontrolling interests is separately identified on the Consolidated Statements of Comprehensive Income and Consolidated Statements of Changes in Equity.

The preferred stock at SoCalGas is presented at Sempra Energy as a noncontrolling interest at December 31, 2012 and 2011. The preferred stock of SDG&E is contingently redeemable preferred stock. At Sempra Energy, the preferred stock dividends of SDG&E, SoCalGas and PE are charges against income related to noncontrolling interests. We provide additional information concerning preferred stock in Note 12.

At December 31, 2012 and 2011, we reported the following noncontrolling ownership interests held by others (not including preferred shareholders) recorded in Other Noncontrolling Interests in Total Equity on Sempra Energy's Consolidated Balance Sheets:

**OTHER NONCONTROLLING INTERESTS AS OF DECEMBER 31**

(Dollars in millions)

	Percent Ownership Held by Others	2012	2011
Otay Mesa VIE (at SDG&E)	100%	\$ 76	\$102
Chilquinta Energía subsidiaries	24 - 43	29	34
Luz del Sur	20	236	216
Tecsur	10	4	4
Bay Gas Storage Company, Ltd. <sup>(1)</sup>	9	20	17
Liberty Gas Storage, LLC <sup>(1)</sup>	25	15	9
Southern Gas Transmission Company <sup>(1)</sup>	49	1	1
Total Sempra Energy		\$381	\$383

<sup>(1)</sup> Part of Sempra Natural Gas.

## REVENUES

### Utilities

Our California Utilities generate revenues primarily from deliveries to their customers of electricity by SDG&E and natural gas by both SoCalGas and SDG&E and from related services. They record these revenues following the accrual method and recognize them upon delivery and performance. They also record revenue from CPUC-approved incentive awards, some of which require approval by the CPUC prior to being recognized. We provide additional discussion on utility incentive mechanisms in Note 14.

Under an operating agreement with the California Department of Water Resources (DWR), SDG&E acts as a limited agent on behalf of the DWR in the administration of energy contracts, including natural gas procurement functions under the DWR contracts allocated to SDG&E's customers. The legal and financial responsibilities associated with these activities continue to reside with the DWR. Accordingly, the commodity costs associated with long-term contracts allocated to SDG&E from the DWR (and the revenues to recover those costs) are not included in SDG&E's or Sempra Energy's Consolidated Statements of Operations. We provide discussion on electric industry regulation related to the DWR in Note 14.

On a monthly basis, SoCalGas accrues natural gas storage contract revenues, which consist of storage reservation and variable charges based on negotiated agreements with terms of up to 15 years.

Our natural gas utilities outside of California (Mobile Gas, Willmut Gas and Ecogas) apply U.S. GAAP for regulated utilities consistent with the California Utilities.

Our utilities in South America, which were consolidated as part of our Sempra South American Utilities segment beginning April 6, 2011 as we discuss in Note 3, are Chilquinta Energía and Luz del Sur. Chilquinta Energía is an electric distribution utility serving customers in the cities of Valparaiso and Viña del Mar in central Chile. Luz del Sur is an electric distribution utility in the southern zone of metropolitan Lima, Peru. The companies serve primarily regulated customers, and their revenues are based on tariffs that are set by the National Energy Commission (Comisión Nacional de Energía, or CNE) in Chile and the Energy and Mining Investment Supervisory Body (Organismo Supervisor de la Inversión en Energía y Minería, or OSINERGMIN) of the National Electricity Office under the Ministry of Energy and Mines in Peru.

The tariffs charged are based on an efficient model distribution company defined by Chilean law in the case of Chilquinta Energía, and OSINERGMIN in the case of Luz del Sur. The tariffs include operation and maintenance costs, an internal rate of return on the new replacement value

(Valor Nuevo de Reemplazo, or VNR) of depreciable assets, charges for the use of transmission systems, and a component for the value added by the distributor. Tariffs are designed to provide for a pass-through to customers of the main noncontrollable cost items (mainly power purchases and transmission charges), recovery of reasonable operating and administrative costs, incentives to reduce costs and make needed capital investments and a regulated rate of return on the distributor's regulated asset base. Because the tariffs are based on a model and are intended to cover the costs of the model company, but are not based on the costs of the specific utility and may not result in full cost recovery, they do not meet the requirement necessary for treatment under applicable U.S. GAAP for regulatory accounting.

For Chilquinta Energía, rates for four-year periods related to distribution and transmission are reviewed separately on an alternating basis every two years. In late 2011, Chilquinta Energía initiated the process to establish their distribution rates for the period from November 2012 to October 2016. This process was completed in November 2012 with rates established through October 2016 but not formally effective until certain governmental reviews are finalized. We expect completion of these reviews and official publication of Chilquinta Energía's distribution rates in the first quarter of 2013, with tariff adjustments going into effect retroactively from November 2012. Their next review is scheduled to be completed, with tariff adjustments also going into effect, in November 2014 for transmission, and again for distribution in November 2016.

The components of tariffs above for Luz del Sur are reviewed and adjusted every four years. Their next review is scheduled to be completed, with tariff adjustments also going into effect, in November 2013.

The table below shows the total utilities revenues in Sempra Energy's Consolidated Statements of Operations for each of the last three years. The revenues include amounts for services rendered but unbilled (approximately one-half month's deliveries) at the end of each year.

### TOTAL UTILITIES REVENUES AT SEMPRA ENERGY CONSOLIDATED<sup>(1)</sup>

(Dollars in millions)

	Years ended December 31,		
	2012	2011	2010
Natural gas revenues	\$3,873	\$4,489	\$4,491
Electric revenues	4,568	3,833	2,528
Total	\$8,441	\$8,322	\$7,019

<sup>(1)</sup> Excludes intercompany revenues.

As we discuss in Note 14, the natural gas supply for SDG&E's and SoCalGas' core natural gas customers is purchased by SoCalGas as a combined procurement portfolio managed by SoCalGas. Core customers are

primarily residential and small commercial and industrial customers. This core gas procurement function is considered a shared service, therefore amounts related to SDG&E are not included in SoCalGas' Consolidated Statements of Operations.

We provide additional information concerning utility revenue recognition in "Regulatory Matters" above.

### ***Energy-Related Businesses***

#### ***Sempra South American Utilities***

Sempra South American Utilities generates revenues from providing electric construction services. They recognize revenues when services are provided in accordance with contractual agreements.

#### ***Sempra Mexico***

Sempra Mexico's Termoeléctrica de Mexicali generates revenues from selling electricity and/or capacity to the California Independent System Operator (ISO), governmental, public utility and wholesale power marketing entities. These revenues are recognized as the electricity is delivered and capacity is provided. Sempra Mexico's pipeline operations recognize revenues from the sale and transportation of natural gas as deliveries are made and from fixed capacity payments. Sempra Mexico also recognizes revenues from (1) the sale of LNG and natural gas as deliveries are made to counterparties and (2) from reservation and usage fees under terminal capacity agreements, nitrogen injection service agreements and tug service agreements. It reports revenue net of value added taxes in Mexico. Sempra Mexico's revenues also include net realized gains and losses and the net change in the fair value of unrealized gains and losses on derivative contracts for natural gas.

#### ***Sempra Renewables***

Sempra Renewables generates revenues from the sale of solar power pursuant to power purchase agreements. They recognize revenues when the power is delivered.

#### ***Sempra Natural Gas***

Sempra Natural Gas generates revenues from selling electricity and/or capacity from its Mesquite Power facility to the California ISO, governmental, public utility and wholesale power marketing entities. These revenues are recognized as the electricity is delivered and capacity is provided. In each of 2011 and 2010, Sempra Natural Gas' electricity sales to the DWR accounted for a significant portion of its revenues. This contract ended September 30, 2011. Related to its LNG terminal and marketing operations,

Sempra Natural Gas recognizes revenues from the sale of LNG and natural gas as deliveries are made to counterparties, as well as revenues from reservation and usage fees. Sempra Natural Gas also records revenues from contractual counterparty obligations for non-delivery of cargoes. Sempra Natural Gas recognizes revenue on natural gas storage and transportation operations when services are provided in accordance with contractual agreements for the storage and transportation services. Sempra Natural Gas revenues also include net realized gains and losses and the net change in the fair value of unrealized gains and losses on derivative contracts for power and natural gas.

### **OTHER COST OF SALES**

Other Cost of Sales primarily includes

- pipeline capacity marketing costs, and pipeline transportation and natural gas marketing costs incurred at Sempra Natural Gas;
- electric construction services costs at Sempra South American Utilities; and
- management service fees at Sempra Mexico.

The costs at Sempra South American Utilities are related to the energy-services companies in South America that we discuss in Note 3.

### **OPERATION AND MAINTENANCE EXPENSES**

Operation and Maintenance includes operating and maintenance costs, and general and administrative costs, which consist primarily of personnel costs, purchased materials and services, and rent. SDG&E's and SoCalGas' Operation and Maintenance includes litigation expense, which is shown separately on Sempra Energy's Consolidated Statements of Operations.

### **FOREIGN CURRENCY TRANSLATION**

Our operations in South America and our natural gas distribution utility in Mexico use their local currency as their functional currency. The assets and liabilities of their foreign operations are translated into U.S. dollars at current exchange rates at the end of the reporting period, and revenues and expenses are translated at average exchange rates for the year. The resulting noncash translation adjustments do not enter into the calculation of earnings or retained earnings (unless the operation is being discontinued), but are reflected in Comprehensive Income and in Accumulated Other Comprehensive Income (Loss), a component of shareholders' equity.

To reflect the fluctuations in the values of functional currencies of our South American investments, which were accounted for under the equity method prior to April 6, 2011, the following adjustments were made to the carrying value of these investments (dollars in millions):

Investment	Currency	Upward (downward) adjustment to investments	
		2011 <sup>(1)</sup>	2010
Chilquinta			
Energía	Chilean Peso	\$(10)	\$34
Luz del Sur	Peruvian Nuevo Sol	—	5

<sup>(1)</sup> As discussed in Note 3, the cumulative foreign currency translation adjustment balances totaling \$54 million in Accumulated Other Comprehensive Income (Loss) as of April 6, 2011 were reclassified to net income as a result of the gain on the remeasurement of our equity method investments in Chilquinta Energía and Luz del Sur during the second quarter of 2011.

Smaller adjustments have been made to other operations where the U.S. dollar is not the functional currency. We provide additional information concerning these investments in Note 4.

### Other Affiliate Transactions

Sempra Energy, SDG&E and SoCalGas provide certain services to each other and are charged an allocable share of the cost of such services. Amounts due to/from affiliates are as follows:

#### AMOUNTS DUE TO AND FROM AFFILIATES AT SDG&E AND SOCIALGAS

(Dollars in millions)

	December 31,	
	2012	2011
<b>SDG&amp;E</b>		
Current:		
Due from SoCalGas	\$37	\$ 2
Due from various affiliates	2	65
	<u>\$39</u>	<u>\$67</u>
Due to Sempra Energy	<u>\$19</u>	<u>\$14</u>
Income taxes due from Sempra Energy <sup>(1)</sup>	<u>\$12</u>	<u>\$97</u>
<b>SoCalGas</b>		
Current:		
Due from Sempra Energy	\$24	\$23
Due from various affiliates	—	17
	<u>\$24</u>	<u>\$40</u>
Due to SDG&E	<u>\$37</u>	<u>\$ 2</u>
Income taxes due from Sempra Energy <sup>(1)</sup>	<u>\$99</u>	<u>\$17</u>

<sup>(1)</sup> SDG&E and SoCalGas are included in the consolidated income tax return of Sempra Energy and are allocated income tax expense from Sempra Energy in an amount equal to that which would result from the companies' having always filed a separate return.

Currency transaction gains and losses in a currency other than the entity's functional currency are included in the calculation of Other Income, Net, at Sempra Energy as follows:

(Dollars in millions)	Years ended December 31,		
	2012	2011	2010
Currency transaction gain	\$9	\$11	\$4

### TRANSACTIONS WITH AFFILIATES

#### Loans to Unconsolidated Affiliates

Sempra South American Utilities has a U.S. dollar-denominated loan to Camuzzi Gas del Sur S.A., an affiliate of the segment's Argentine investments, which we discuss in Note 4. At December 31, 2012, the loan has an \$18 million principal balance outstanding plus \$7 million of accumulated interest at a variable interest rate (7.31 percent at December 31, 2012). In June 2012, the maturity date of the loan was extended from June 2012 to June 30, 2013. The loan was fully reserved at December 31, 2012 and 2011.

#### Investments

At December 31, 2011, Sempra Energy (at Parent and Other) had an investment in bonds issued by Chilquinta Energía that were remarketed in 2012 as we discuss in Note 5.

Revenues from unconsolidated affiliates at SDG&E and SoCalGas are as follows:

**REVENUES FROM UNCONSOLIDATED AFFILIATES AT SDG&E AND SOCIALGAS**

(Dollars in millions)

	Years ended December 31,		
	2012	2011	2010
SDG&E	\$ 9	\$ 7	\$ 8
SoCalGas	46	53	44

**Transactions with Rockies Express Pipelines LLC**

Sempra Rockies Marketing, a subsidiary of Sempra Natural Gas, has an agreement for capacity on the Rockies Express Pipeline through November 2019. For each of the years ended December 31, 2012, 2011 and 2010, Sempra Rockies Marketing recorded cost of sales of \$78 million related to this agreement. The capacity costs are offset by revenues from releases of the capacity to RBS Sempra Commodities LLP (RBS Sempra Commodities) prior to 2011, and to J.P. Morgan Ventures starting in 2011, as well as other third parties.

**Transactions with RBS Sempra Commodities**

In 2008, our commodities-marketing businesses, previously wholly owned subsidiaries of Sempra Energy, were sold into RBS Sempra Commodities, a partnership jointly owned by Sempra Energy and The Royal Bank of Scotland. Several of our segments have engaged in transactions with RBS Sempra Commodities. As a result of the divestiture of substantially all of RBS Sempra Commodities' businesses, as we discuss in Note 4, transactions between our segments and RBS Sempra Commodities were assigned over time to the buyers of the joint venture businesses. The assignments of the related contracts were substantially completed by May 1, 2011. Amounts in our Consolidated Financial Statements related to these transactions are as follows:

**AMOUNTS RECORDED FOR TRANSACTIONS WITH RBS SEMPRAS COMMODITIES**

(Dollars in millions)

	Years ended December 31,	
	2011 <sup>(1)</sup>	2010
Revenues:		
SoCalGas	\$—	\$ 14
Sempra Mexico	37	82
Sempra Natural Gas	7	184
Cost of natural gas:		
SDG&E	\$—	\$ 3
SoCalGas	—	36
Sempra Mexico	74	193
Sempra Natural Gas	3	177

<sup>(1)</sup> With the exception of Sempra Mexico, whose contract with RBS Sempra Commodities expired in July 2011, amounts only include activities prior to May 1, 2011, the date by which substantially all the contracts with RBS Sempra Commodities were assigned to buyers of the joint venture businesses.

**RESTRICTED NET ASSETS**

**Sempra Energy Consolidated**

As we discuss below, the California Utilities have restrictions on the amount of funds that can be transferred to Sempra Energy by dividend, advance or loan as a result of conditions imposed by various regulators. Additionally, certain other Sempra Energy subsidiaries are subject to various financial and other covenants and other restrictions contained in debt and credit agreements described in Note 5 and in other agreements that limit the amount of funds that can be transferred to Sempra Energy. At December 31, 2012, Sempra Energy was in compliance with all covenants related to its debt agreements.

At December 31, 2012, the amount of restricted net assets of wholly owned subsidiaries of Sempra Energy, including the California Utilities discussed below, that may not be distributed to Sempra Energy in the form of a loan or dividend is \$5.3 billion. Although the restrictions cap the amount of funding that the various operating subsidiaries can provide to Sempra Energy, we do not believe these restrictions will have a significant impact on our ability to access cash to pay dividends.

As we discuss in Note 4, \$107 million of Sempra Energy's consolidated retained earnings balance represents undistributed earnings of equity method investments at December 31, 2012.

Significant restrictions of subsidiaries include

- Wholly owned Mobile Gas has long-term debt instruments containing restrictions relating to the payment of dividends and other distributions with respect to capital stock. Under these restrictions, net assets of approximately \$116 million are restricted at December 31, 2012.
- 91-percent owned Bay Gas has long-term debt instruments containing restrictions relating to the payment of dividends and other distributions if Bay Gas does not maintain a specified debt service coverage ratio. Bay Gas had no restricted net assets at December 31, 2012.
- 50-percent owned and unconsolidated Fowler Ridge 2 Wind Farm (Fowler Ridge 2) and Cedar Creek 2 Wind Farm (Cedar Creek 2) have debt agreements which require each joint venture to maintain reserve accounts in order to pay the projects' debt service and operation and maintenance requirements. As a result of these requirements, total joint venture net assets of approximately \$35 million at Fowler Ridge 2 and \$29 million at Cedar Creek 2 are restricted at December 31, 2012. We discuss Sempra Energy guarantees associated with these requirements in Note 5.
- Mesquite Solar 1 and Copper Mountain Solar 1 have long-term debt agreements that require the establishment and funding of project accounts to which the proceeds of loans,

project revenues and other amounts are deposited and applied in accordance with the debt agreements. These long-term debt agreements also limit Mesquite Solar 1's and Copper Mountain Solar 1's ability to incur liens, incur additional indebtedness, make acquisitions, pay cash dividends and undertake certain actions, while also requiring maintenance of certain debt ratios. Under these restrictions, net assets totaling \$35 million are restricted at December 31, 2012.

- Peru and Mexico require domestic corporations to maintain minimum legal reserves as a percentage of capital stock, resulting in restricted net assets of \$35 million at Luz del Sur and \$61 million at Sempra Energy's consolidated Mexican subsidiaries as of December 31, 2012.
- 50-percent owned and unconsolidated Gasoductos de Chihuahua has long-term debt agreements which require the joint venture to maintain reserve accounts to meet debt service requirements. As a result, total joint venture assets of \$19 million are restricted at December 31, 2012.

### ***California Utilities***

The CPUC's regulation of the California Utilities' capital structures limits the amounts that are available for dividends and loans to Sempra Energy. At December 31, 2012, Sempra Energy could have received combined loans and dividends of approximately \$660 million from SDG&E and approximately \$917 million from SoCalGas.

The payment and amount of future dividends for SDG&E and SoCalGas are at the discretion of their board of directors. The following restrictions limit the amount of

retained earnings that may be paid as common dividends or loaned to Sempra Energy from either utility:

- The CPUC requires that SDG&E's and SoCalGas' common equity ratios be no lower than one percentage point below the CPUC authorized percentage of each entity's authorized capital structure, which at December 31, 2012 was:
  - 49 percent at SDG&E
  - 48 percent at SoCalGas.
- The FERC requires SDG&E to maintain a common equity ratio of 30 percent or above.
- The California Utilities have a combined revolving credit line that requires each utility to maintain a ratio of consolidated indebtedness to consolidated capitalization (as defined in the agreement) of no more than 65 percent, as we discuss in Note 5.

Based upon these restrictions, at December 31, 2012, SDG&E's restricted net assets were \$3.6 billion and SoCalGas' restricted net assets were \$1.3 billion and could not be transferred to Sempra Energy.

In December 2012, the CPUC issued a final decision in SDG&E's and SoCalGas' cost of capital proceeding. Among other things, this decision set both SDG&E's and SoCalGas' authorized common equity ratios at 52 percent of each entity's total capital structure, effective January 1, 2013, as we discuss in Note 14. Based upon the same restrictions noted previously, as of January 1, 2013, \$4.0 billion of SDG&E's and \$1.5 billion of SoCalGas' net assets are restricted and may not be transferred to Sempra Energy.

Correspondingly, as of January 1, 2013, Sempra Energy could have received a combination of loans or dividends on common stock of approximately \$200 million from SDG&E and \$698 million from SoCalGas.



## OTHER INCOME, NET

Other Income, Net on the Consolidated Statements of Operations consists of the following:

### OTHER INCOME, NET

(Dollars in millions)

	Years ended December 31,		
	2012	2011	2010
<b>Sempra Energy Consolidated:</b>			
Allowance for equity funds used during construction	\$ 96	\$ 99	\$ 57
Investment gains <sup>(1)</sup>	41	22	35
Gains (losses) on interest rate and foreign exchange instruments <sup>(2)</sup>	10	(14)	(24)
Regulatory interest income, net <sup>(3)</sup>	1	2	1
Sundry, net <sup>(4)</sup>	24	21	71
<b>Total</b>	<b>\$172</b>	<b>\$130</b>	<b>\$140</b>
<b>SDG&amp;E:</b>			
Allowance for equity funds used during construction	\$ 71	\$ 80	\$ 43
Regulatory interest income, net <sup>(3)</sup>	2	2	—
Losses on interest rate instruments <sup>(5)</sup>	—	(1)	(34)
Sundry, net	(4)	(2)	1
<b>Total</b>	<b>\$ 69</b>	<b>\$ 79</b>	<b>\$ 10</b>
<b>SoCalGas:</b>			
Allowance for equity funds used during construction	\$ 25	\$ 19	\$ 14
Regulatory interest (expense) income, net <sup>(3)</sup>	(1)	—	1
Sundry, net	(7)	(6)	(3)
<b>Total</b>	<b>\$ 17</b>	<b>\$ 13</b>	<b>\$ 12</b>

<sup>(1)</sup> Represents investment gains on dedicated assets in support of our executive retirement and deferred compensation plans. These amounts are partially offset by corresponding changes in compensation expense related to the plans.

<sup>(2)</sup> Sempra Energy Consolidated includes Otay Mesa VIE and additional instruments.

<sup>(3)</sup> Interest on regulatory balancing accounts.

<sup>(4)</sup> Amount in 2010 includes proceeds of \$48 million from a legal settlement.

<sup>(5)</sup> Related to Otay Mesa VIE.

## NOTE 2. NEW ACCOUNTING STANDARDS

We describe below recent pronouncements that have had or may have a significant effect on our financial statements. We do not discuss recent pronouncements that are not anticipated to have an impact on or are unrelated to our financial condition, results of operations, cash flows or disclosures.

### **SEMPRA ENERGY, SDG&E AND SOCALGAS**

***Accounting Standards Update (ASU) 2011-04, “Amendments to Achieve Common Fair Value Measurement and Disclosure Requirements in U.S. GAAP and International Financial Reporting Standards (IFRSs)” (ASU 2011-04):*** ASU 2011-04 amends Accounting Standards Codification (ASC) Topic 820, *Fair Value Measurements and Disclosures*, and provides changes in the wording used to describe the requirements for measuring fair value and disclosing information about fair value measurement. ASU 2011-04 results in common fair value measurement and disclosure requirements under both U.S. GAAP and IFRSs.

ASU 2011-04 expands fair value measurement disclosures for Level 3 instruments to require

- quantitative information about the unobservable inputs
- a description of the valuation process
- a qualitative discussion about the sensitivity of the measurements

We adopted ASU 2011-04 on January 1, 2012 and it did not affect our financial position, results of operations or cash flows. We provide the required disclosure in Note 11.

***ASU 2011-05, “Presentation of Comprehensive Income” (ASU 2011-05), ASU 2011-12, “Deferral of the Effective Date for Amendments to the Presentation of Reclassifications of Items Out of Accumulated Other Comprehensive Income in Accounting Standards Update No. 2011-05” (ASU 2011-12), and ASU 2013-02, “Reporting of Amounts Reclassified Out of Accumulated Other Comprehensive Income” (ASU 2013-02):*** ASU 2011-05 amends ASC Topic 220, *Comprehensive Income*, and eliminates the option to report other comprehensive income and its components in the statement of changes in equity. The ASU allows an entity an option to present the components of net income and other comprehensive income in one continuous statement, referred to as the statement of comprehensive income, or in two separate, but consecutive, statements.

ASU 2011-05 does not change the items that must be reported in other comprehensive income, when an item of other comprehensive income must be reclassified to net income, or the earnings per share computation.

ASU 2011-12 defers the requirement to separately present on the face of the statement of operations or statement of comprehensive income reclassification adjustments for items that are reclassified from other comprehensive income to net income.

ASU 2013-02 requires an entity to present, either on the face of the statement of operations or in the notes to financial statements, significant amounts reclassified out of accumulated other comprehensive income by the respective line items of net income but only if the amount reclassified is required under U.S. GAAP to be reclassified to net income in its entirety in the same reporting period. For other amounts that are not required under U.S. GAAP to be reclassified in their entirety to net income, an entity is required to cross-reference to other disclosures required under U.S. GAAP that provide additional detail about those amounts.

We adopted ASU 2011-05 on January 1, 2012 and have elected to present the components of net income and other comprehensive income in two separate, but consecutive, statements for all periods presented. We will adopt ASU 2013-02 on January 1, 2013 as required and do not expect it to affect our financial position, results of operations or cash flows. We will provide the additional disclosure in our 2013 interim financial statements.

***ASU 2011-11, “Disclosures about Offsetting Assets and Liabilities” (ASU 2011-11) and ASU 2013-01, “Clarifying the Scope of Disclosures about Offsetting Assets and Liabilities” (ASU 2013-01):*** In order to allow for balance sheet comparison between U.S. GAAP and IFRSs, ASU 2011-11 requires enhanced disclosures related to financial assets and liabilities eligible for offsetting in the statement of financial position. An entity will have to disclose both gross and net information about financial instruments and transactions subject to a master netting arrangement and eligible for offset, including cash collateral received and posted.

ASU 2013-01 clarifies that the scope of ASU 2011-11 applies to derivatives, including bifurcated embedded derivatives, repurchase agreements and reverse repurchase agreements, and securities borrowing and securities lending transactions.

We will adopt ASU 2011-11 and ASU 2013-01 on January 1, 2013 as required and do not expect them to affect our financial position, results of operations or cash flows. We will provide the additional disclosure in our 2013 interim financial statements.

***ASU 2012-02, “Testing Indefinite-Lived Intangible Assets for Impairment” (ASU 2012-02):*** ASU 2012-02 amends ASC Topic 350, *Intangibles—Goodwill and Others*, to

provide an option to first make a qualitative assessment of whether it is more likely than not that the fair value of an indefinite-lived intangible asset is less than its carrying amount before applying the quantitative impairment test. An entity is required to perform the quantitative test only if it determines that it is more likely than not that the fair value of an indefinite-lived intangible asset is less than its carrying amount.

We adopted ASU 2012-02 for our annual impairment testing of indefinite-lived intangible assets at Sempra Mexico, which comprise all of our indefinite-lived intangible assets, as of October 1, 2012. We determined that it is not more likely than not that the fair value of the indefinite-lived intangible assets is less than their carrying amount, therefore adopting ASU 2012-02 did not affect our financial statements.

---

### NOTE 3. ACQUISITION AND INVESTMENT ACTIVITY

We consolidate assets and liabilities acquired as of the purchase date and include earnings from acquisitions in consolidated earnings after the purchase date.

#### **SEMPRA SOUTH AMERICAN UTILITIES**

##### *Chilquinta Energía and Luz del Sur*

On April 6, 2011, Sempra South American Utilities acquired from AEI its interests in Chilquinta Energía in Chile and Luz del Sur in Peru, and their subsidiaries. Prior to the

acquisition, Sempra South American Utilities and AEI each owned 50 percent of Chilquinta Energía and approximately 38 percent of Luz del Sur. Upon completion of the acquisition, Sempra South American Utilities owned 100 percent of Chilquinta Energía and approximately 76 percent of Luz del Sur, with the remaining shares of Luz del Sur held by institutional investors and the general public. As part of the transaction, Sempra South American Utilities also acquired AEI's interests in two energy-services companies, Tecnored S.A. and Tecsur S.A. The adjusted purchase price of \$888 million resulted from valuing the net assets in Chile, Peru and other holding companies at \$495 million, \$385 million and \$8 million, respectively. We paid \$611 million in cash (\$888 million less \$245 million of cash acquired and \$32 million of consideration withheld for a liability related to the purchase).

As part of our acquisition of AEI's interest in Luz del Sur, we were required to launch a tender offer to the minority shareholders of Luz del Sur to purchase their shares (up to a maximum 14.73 percent interest in Luz del Sur). In September 2011, we purchased 18,918,954 additional Luz del Sur shares for \$43 million in settlement of the mandatory public tender offer, bringing Sempra South American Utilities' ownership to 79.82 percent.

Chilquinta Energía owned 85 percent of Luzlinares S.A. (Luzlinares) through October 31, 2012. On November 26, 2012, Chilquinta Energía purchased the remaining 15-percent ownership interest of Luzlinares for \$7 million in cash.

We allocated the original purchase price for Chilquinta Energía and Luz del Sur on a preliminary basis in the second quarter of 2011. In the third and fourth quarters of 2011, we adjusted the preliminary allocation for additional assets and liabilities identified, including an \$11 million premium related to long-term debt at Chilquinta Energía. The retrospective application of these adjustments to prior quarters was de minimus. There were no further adjustments through April 2012, the end of the measurement period. The following table summarizes the consideration paid in the acquisition and the recognized amounts of the assets acquired and liabilities assumed, as well as the fair value at the acquisition date of the noncontrolling interests:

## PURCHASE PRICE ALLOCATION

(Dollars in millions)

	At April 6, 2011			
	Chilean entities	Peruvian entities	Other holding companies	Total
Fair value of businesses acquired:				
Cash consideration (fair value of total consideration)	\$ 495	\$ 385	\$ 8	\$ 888
Fair value of equity method investments immediately prior to the acquisition	495	385	2	882
Fair value of noncontrolling interests	37	242	—	279
Total fair value of businesses acquired	1,027	1,012	10	2,049
Recognized amounts of identifiable assets acquired and liabilities assumed:				
Cash	219	22	4	245
Property, plant and equipment	555	931	—	1,486
Long-term debt	(305)	(179)	—	(484)
Other net assets (liabilities) acquired	44	(223)	6	(173)
Total identifiable net assets	513	551	10	1,074
Goodwill	\$ 514	\$ 461	\$—	\$ 975

Our results for the year ended December 31, 2011 include a \$277 million gain (both pretax and after-tax) related to the remeasurement of equity method investments, included as Remeasurement of Equity Method Investments on our Consolidated Statement of Operations. We calculated the gain as the difference between the acquisition-date fair value (\$882 million) and the book value (\$605 million) of our equity interests in Chilquinta Energía and Luz del Sur immediately prior to the acquisition date. This book value of our equity interests included currency translation adjustment balances in Accumulated Other Comprehensive Income (Loss). The valuation techniques we used to allocate the purchase price to the businesses included discounted cash flow analysis and the market multiple approach (enterprise value to earnings before interest, taxes, depreciation and amortization (EBITDA)). Our assumptions for these measures included estimated future cash flows, use of appropriate discount rates, market trading multiples and market transaction multiples. Discount rates used reflect consideration of risk free rates, as well as country and company risk. Methodologies used to determine fair values of material assets as of the date of the acquisition included

- the replacement cost approach for property, plant and equipment; and
- goodwill associated primarily with the value of residual future cash flows that we believe these businesses will generate, to be tested annually for impairment. For income tax purposes, none of the goodwill recorded is deductible in Chile, Peru or the United States.

For substantially all other assets and liabilities, our analysis of fair value factors indicated that book value approximates fair value. We valued noncontrolling interests based on the fair value of tangible assets and an allocation of goodwill based on relative enterprise value.

Our Consolidated Statement of Operations includes 100 percent of the acquired companies' revenues, net income and earnings from the date of acquisition, including \$1.1 billion, \$160 million and \$135 million, respectively, from the date of acquisition for the year ended December 31, 2011. These amounts do not include the remeasurement gain.

Following are pro forma revenues and earnings for Sempra Energy had the acquisition occurred on January 1, 2010, which primarily reflect the incremental increase to revenues and earnings from our increased ownership and consolidation of the entities acquired. Although some short-term debt borrowings may have resulted from the actual acquisition in 2011, we have not assumed any additional interest expense in the pro forma impact on earnings below, as the amounts would be immaterial due to the low interest rates available to us on commercial paper. The pro forma amounts do not include the impact of the increased ownership in Luz del Sur resulting from the tender offer completed in September 2011 discussed above.

(Dollars in millions)	Years ended December 31,	
	2011	2010
Revenues	\$10,379	\$10,277
Earnings <sup>(1)</sup>	1,079	1,062

<sup>(1)</sup> Pro forma earnings for 2010 include the \$277 million gain related to the remeasurement of equity method investments, and accordingly, pro forma earnings for 2011 exclude the gain.

The companies use their local currency, the Chilean Peso or the Peruvian Nuevo Sol, as their functional currency, and we account for them as discussed above in Note 1 under "Foreign Currency Translation."

We provide additional information about Sempra South American Utilities' investments in Chilquinta Energía and Luz del Sur in Note 4.

## SEMPRA MEXICO

### *Acquisition of Mexican Pipeline and Natural Gas Infrastructure*

On April 30, 2010, Sempra Mexico completed an acquisition resulting in the purchase of the Mexican pipeline and natural gas infrastructure assets of El Paso Corporation for \$307 million (\$292 million, net of cash acquired).

The acquisition consists of El Paso Corporation's wholly owned natural gas pipeline and compression assets in the Mexican border state of Sonora and its 50-percent interest in Gasoductos de Chihuahua, a joint venture with PEMEX, the Mexican state-owned oil company. The acquisition has enabled us to expand our natural gas infrastructure business in Mexico. The joint venture operates two natural gas pipelines and a propane system in Mexico. The pipeline assets are supported substantially by long-term contracts.

The following table summarizes the consideration paid in the acquisition and the recognized amounts of the assets acquired and liabilities assumed:

(Dollars in millions)	At April 30, 2010
Cash consideration (fair value of total consideration)	\$307
Recognized amounts of identifiable assets acquired and liabilities assumed:	
Investment in equity method investee	256
Other net assets acquired	33
Total identifiable net assets	289
Goodwill <sup>(1)</sup>	\$ 18

<sup>(1)</sup> The goodwill, which represents the residual of the consideration paid over the identifiable net assets, is assigned to the Sempra Mexico segment and is attributed to the strategic value of the transaction. None of the goodwill recorded is deductible in Mexico for income tax purposes.

Included in our Consolidated Statements of Operations are revenues and earnings of \$6 million and \$21 million, respectively, for the period May 1, 2010 to December 31, 2010 related to the assets acquired from El Paso Corporation. Pro forma impacts on revenues and earnings for Sempra Energy had the acquisition occurred on January 1, 2009 were additional revenues of \$3 million and earnings of \$7 million in 2010.

## SEMPRA RENEWABLES

We provide information about investment activity at Sempra Renewables in Note 4.

## SEMPRA NATURAL GAS

### *Willmut Gas Company*

In May 2012, Sempra Natural Gas acquired 100 percent of the outstanding common stock of Willmut Gas Company (Willmut Gas), a regulated natural gas distribution utility serving approximately 20,000 customers in Hattiesburg, Mississippi, in order to expand Sempra Natural Gas' service area in the Southeast United States. Willmut Gas was purchased for \$19 million in cash and the assumption of \$10 million of liabilities. Included in the acquisition was \$17 million in net property, plant and equipment. As a result of the acquisition, we recorded \$10 million of goodwill.

The results of operations for Willmut Gas are included in our Consolidated Statements of Operations beginning from the date of acquisition, including revenues of \$10 million and negligible earnings for the year ended December 31, 2012. Pro forma impacts on revenues and earnings for Sempra Energy had the acquisition occurred on January 1, 2011 were

additional revenues of \$7 million and negligible earnings in 2012 and additional revenues of \$21 million, and negligible earnings for 2011.

### **Rockies Express**

We discuss Sempra Natural Gas' investment in Rockies Express Pipeline LLC (Rockies Express) in Note 4.

### **SEMPRA COMMODITIES**

In 2010 and early 2011, Sempra Energy and The Royal Bank of Scotland plc (RBS) sold substantially all of the businesses and assets within RBS Sempra Commodities, a partnership formed in 2008.

We provide additional information concerning RBS Sempra Commodities and the sale transactions in Notes 4 and 5.

### **NOTE 4. INVESTMENTS IN UNCONSOLIDATED ENTITIES**

We generally account for investments under the equity method when we have an ownership interest of 20 to 50 percent. In these cases, our pro rata shares of the entities' net assets are included in Investments on the Consolidated Balance Sheets. These investments are adjusted for our share of each investee's earnings or losses, dividends, and other comprehensive income or loss.

The carrying value of unconsolidated entities is evaluated for impairment under the U.S. GAAP provisions for equity method investments.

We summarize our investment balances and earnings below:

### **EQUITY METHOD AND OTHER INVESTMENTS ON THE CONSOLIDATED BALANCE SHEETS**

(Dollars in millions)

	Investment at December 31,	
	2012	2011
Sempra Mexico:		
Gasoductos de Chihuahua	\$ 340	\$ 302
Sempra Renewables:		
Auwahi Wind	72	11
Cedar Creek 2 Wind Farm	93	95
Fowler Ridge 2 Wind Farm	47	50
Flat Ridge 2 Wind Farm	291	146
Mehoopany Wind Farm	89	88
Sempra Natural Gas:		
Rockies Express Pipeline LLC	361	800
Parent and other:		
RBS Sempra Commodities LLP	126	126
Other	8	11
Total equity method investments	1,427	1,629
Other <sup>(1)</sup>	89	42
<b>Total</b>	<b>\$1,516</b>	<b>\$1,671</b>

<sup>(1)</sup> Other includes Sempra South American Utilities' \$11 million in real estate investments at both December 31, 2012 and 2011, and Sempra Natural Gas' \$74 million and \$21 million investment in industrial development bonds at Mississippi Hub at December 31, 2012 and 2011, respectively.

## EQUITY METHOD INVESTMENTS ON THE CONSOLIDATED STATEMENTS OF OPERATIONS

(Dollars in millions)

	Years ended December 31,		
	2012	2011	2010
<b>Earnings (losses) recorded before income tax:</b>			
Parent and other:			
Impairments	\$ —	\$(16)	\$(305)
Other equity losses	—	(8)	(9)
Total RBS Sempra Commodities LLP	\$ —	\$(24)	\$(314)
Sempra Natural Gas:			
Impairment	\$(400)	\$ —	\$ —
Income tax make-whole payment received	41	—	—
Other equity earnings	47	43	43
Total Rockies Express Pipeline LLC	\$(312)	\$ 43	\$ 43
Sempra Renewables:			
Cedar Creek 2 Wind Farm	\$ (4)	\$ (2)	\$ —
Fowler Ridge 2 Wind Farm	(3)	(4)	1
Flat Ridge 2 Wind Farm	1	—	—
Sempra Natural Gas:			
Elk Hills Power	—	—	(13)
Parent and other:			
Other	(1)	(4)	(9)
Total other	\$ (7)	\$(10)	\$(21)
<b>Earnings (losses) recorded net of income tax:</b>			
Sempra South American Utilities:			
Sodigas Pampeana and Sodigas Sur	\$ —	\$ (1)	\$(44)
Chilquinta Energia <sup>(1)</sup>	—	12	33
Luz del Sur <sup>(1)</sup>	—	12	41
Sempra Mexico:			
Gasoductos de Chihuahua	36	29	19
	\$ 36	\$ 52	\$ 49

<sup>(1)</sup> These investments were accounted for under the equity method until April 6, 2011, when they became consolidated entities upon our acquisition of additional ownership interests.

Our share of the undistributed earnings of equity method investments was \$107 million and \$78 million at December 31, 2012 and 2011, respectively. The December 31, 2012 and 2011 balances do not include remaining distributions of \$126 million associated with our investment in RBS Sempra Commodities, which we expect to receive from the partnership as it is dissolved, as we discuss below.

Equity method goodwill related to our unconsolidated subsidiary located in Mexico is included in Investments on the Sempra Energy Consolidated Balance Sheets and its functional currency is U.S. dollars. These amounts are:

- \$65 million at December 31, 2012

- \$64 million at December 31, 2011

We discuss our equity method investments below.

## SEMPRA SOUTH AMERICAN UTILITIES

As discussed in Note 3, on April 6, 2011, Sempra South American Utilities acquired from AEI its interests in Chilquinta Energia in Chile and Luz del Sur in Peru, and their subsidiaries. Prior to the acquisition, Sempra South American Utilities and AEI each owned 50 percent of Chilquinta Energia and approximately 38 percent of Luz del Sur. Chilquinta Energia and Luz del Sur are consolidated effective April 6, 2011 and are no longer recorded as equity method investments.

Sempra South American Utilities owns 43 percent of two Argentine natural gas utility holding companies, Sodigas Pampeana and Sodigas Sur. As a result of the devaluation of the Argentine peso at the end of 2001 and subsequent changes in the value of the peso, Sempra South American Utilities reduced the carrying value of its investment by a cumulative total of \$270 million as of December 31, 2012. These noncash adjustments, based on fluctuations in the value of the Argentine peso, did not affect earnings, but were recorded in Comprehensive Income and Accumulated Other Comprehensive Income (Loss). The Argentine economic decline and government responses (including Argentina's unilateral, retroactive abrogation of utility agreements early in 2002) continue to adversely affect the operations of these Argentine utilities. In 2002, Sempra South American Utilities initiated arbitration proceedings at the International Center for the Settlement of Investment Disputes (ICSID) under the 1994 Bilateral Investment Treaty between the United States and Argentina for recovery of the diminution of the value of its investments that has resulted from Argentine governmental actions. In September 2007, the tribunal awarded us compensation of \$172 million, which included interest up to the award date. In January 2008, Argentina filed an action at the ICSID seeking to annul the award. In June 2010, the Annulment Committee granted Argentina's petition for annulment of the award. This action did not impact our earnings, as we did not record the original award pending assurance of collectability. On November 3, 2010, Sempra South American Utilities resubmitted arbitration proceedings against Argentina before the ICSID on the same and similar grounds as the 2002 filing, and following submission of each party's pleadings, a hearing on the claim was held in April 2012. The parties filed post-hearing briefs in June 2012, and we are awaiting a decision from the ICSID tribunal.

In a separate but related proceeding related to our political risk insurance policy, we negotiated a \$48 million settlement that was collected in September 2010. The proceeds from the settlement are reported in Other Income, Net, on the Consolidated Statement of Operations for the year ended December 31, 2010.

In December 2006, we decided to sell our Argentine investments, and we continue to actively pursue their sale. We adjusted our investments to estimated fair value, recording a noncash impairment charge to 2006 earnings of \$221 million. In September 2010, we concluded that, although the ICSID claim had been annulled, rate increases sought in Argentina would continue to be delayed. We believe this continued uncertainty has impacted the fair value of our net investment in the two Argentine companies, and recorded a noncash impairment charge of \$24 million in the third quarter of 2010. The Sodigas Pampeana and Sodigas Sur fair value was significantly impacted by unobservable inputs (Level 3) as defined by the accounting guidance for fair value measures, which we discuss in Note 1 under "Fair Value Measurements." The inputs included discount rates and estimated future cash flows. Such cash flows considered the value of those businesses with positive cash flows, the value of the non-operating assets, and the probability-weighted value of anticipated rate increases, considering both the timing and magnitude of such increases. In the fourth quarter of 2010, based on our continuing intention to sell the investments and recent comparable transactions in the Argentine energy market, we recorded an additional noncash impairment charge of \$20 million. We determined the fair value using the recent comparable transactions (Level 2). Also in the fourth quarter of 2010, we recorded an income tax benefit of \$15 million related to the impairment charges. These pretax adjustments to fair value are reported in Equity Earnings, Net of Income Tax, while the related tax benefit is reported in Income Tax Expense on the Consolidated Statement of Operations for the year ended December 31, 2010.

## **SEMPRA MEXICO**

Sempra Mexico owns a 50-percent interest in Gasoductos de Chihuahua, a joint venture with PEMEX. The joint venture operates two natural gas pipelines and a propane system in northern Mexico. Sempra Mexico acquired its investment in Gasoductos de Chihuahua as part of the purchase of Mexican pipeline and natural gas infrastructure assets that we discuss in Note 3.

## **SEMPRA RENEWABLES**

Sempra Renewables accounts for its investments in all of the following projects using the equity method.

During 2012 and 2011, Sempra Renewables invested \$291 million and \$146 million, respectively, in a joint venture with BP Wind Energy, a wholly owned subsidiary of BP p.l.c., to develop the 470-MW Flat Ridge 2 Wind Farm project near Wichita, Kansas, which became operational in December 2012. In December 2012, Sempra Renewables

received a \$148 million return of investment from Flat Ridge 2.

During 2012 and 2011, Sempra Renewables invested \$20 million and \$88 million, respectively, in a joint venture with BP Wind Energy to develop the 141-MW Mehoopany Wind Farm project near Wyoming County, Pennsylvania, which became operational in December 2012. In 2012, Sempra Renewables received a \$17 million return of capital from Mehoopany Wind.

During 2012 and 2011, Sempra Renewables invested \$62 million and \$11 million, respectively, in a joint venture with BP Wind Energy to develop the 21-MW Auwahi Wind project in the southeastern region of Maui, a project that was previously wholly owned by Sempra Renewables. The project became operational in December 2012.

In October 2010, Sempra Renewables invested \$209 million to become an equal partner with BP Wind Energy to develop the 250-MW Cedar Creek 2 project near New Raymer, Colorado, which became operational in June 2011. Upon obtaining a construction loan in December 2010, the joint venture returned \$96 million of Sempra Renewables' investment.

During 2009, Sempra Renewables invested \$235 million to become an equal partner with BP Wind Energy to develop the 200-MW Fowler Ridge 2 project near Indianapolis, Indiana, which became operational in December 2009. In August 2010, Sempra Renewables received a \$180 million return of capital from Fowler Ridge 2.

We discuss Cedar Creek 2 and Fowler Ridge 2 further in Note 5.

## **SEMPRA NATURAL GAS**

Sempra Natural Gas owns a 25-percent interest in Rockies Express, a partnership that operates a natural gas pipeline, the Rockies Express Pipeline (REX), that links producing areas in the Rocky Mountain region to the upper Midwest and the eastern United States. In November 2012, Kinder Morgan Energy Partners L.P. (KMP) sold its 50 percent interest in Rockies Express, as part of a larger asset group, to Tallgrass Energy Partners, L.P. (Tallgrass). Phillips 66 owns the remaining interest of 25 percent. Our total investment in Rockies Express is accounted for as an equity method investment. We made investments in Rockies Express of \$65 million in 2010 and \$625 million in 2009.

The general partner of KMP is Kinder Morgan, Inc. (KMI). As a condition of KMI receiving antitrust approval from the Federal Trade Commission (FTC) for its acquisition of El Paso Corporation, KMI agreed to divest certain assets in its natural gas pipeline group. Included in the asset group, as noted above, was KMP's interest in Rockies Express. KMP



recorded remeasurement losses during 2012 associated with these operations (classified as discontinued operations by KMP). We have recorded impairments of our partnership investment in Rockies Express of \$300 million (\$179 million after-tax) in the quarter ended June 30, 2012 and an additional \$100 million (\$60 million after-tax) in the quarter ended September 30, 2012, which are included in Equity Earnings (Losses), Before Income Tax—Rockies Express Pipeline LLC on the Consolidated Statements of Operations. Our remaining carrying value in Rockies Express as of December 31, 2012 is \$361 million. We recorded the write-downs as a result of our estimate of fair value for our investment at the reporting date and our conclusion that the impairments are other-than-temporary, as required by U.S. GAAP. We discuss the fair value measurement of our investment in Rockies Express in Note 11.

For income tax purposes, upon KMP's sale of its 50-percent interest in Rockies Express, the partnership was considered terminated under federal tax law and a new partnership immediately formed which triggered a restart of depreciation method on the partnership's remaining tax basis of its tangible assets. As required by the LLC agreement, KMP made a cash make-whole payment to Sempra Natural Gas of \$41 million in November 2012 which was recorded as equity income from Rockies Express.

The 550-MW Elk Hills Power (Elk Hills) plant is located near Bakersfield, California. On December 31, 2010, Sempra Natural Gas sold its 50-percent interest to Occidental Petroleum Corporation, Inc. for a cash purchase price plus year-end cash distribution totaling \$179 million. In connection with the sale, Sempra Natural Gas recorded a \$10 million pretax loss that is included in Equity Earnings (Losses), Before Income Tax—Other on the Consolidated Statement of Operations for the year ended December 31, 2010.

## **RBS SEMPRA COMMODITIES**

RBS Sempra Commodities is a United Kingdom limited liability partnership formed by Sempra Energy and RBS in 2008 to own and operate the commodities-marketing businesses previously operated through wholly owned subsidiaries of Sempra Energy. We and RBS sold substantially all of the partnership's businesses and assets in four separate transactions completed in July, November, and December of 2010 and February of 2011. We account for our investment in RBS Sempra Commodities under the equity method, and report our share of partnership earnings and other associated costs in Parent and Other.

We recorded no equity earnings or losses related to the partnership for the year ended December 31, 2012. Pretax equity losses from RBS Sempra Commodities were \$24

million and \$314 million for the years ended December 31, 2011 and 2010, respectively. The partnership income that is distributable to us on an annual basis is computed on the partnership's basis of accounting, IFRS, as adopted by the European Union. For the year ended December 31, 2012, there was no distributable income or loss on an IFRS basis. For the years ended December 31, 2011 and 2010, our share of distributable income (loss), on an IFRS basis, was \$(30) million and \$53 million, respectively. Included in our pretax equity losses are impairment charges of \$16 million (\$10 million after-tax) in 2011 and \$305 million (\$139 million after-tax) in 2010. The impairment charges are included in Equity Earnings (Losses), Before Income Tax—RBS Sempra Commodities LLP on the Consolidated Statements of Operations. We discuss the fair value measurement of our investment in the partnership in Note 11.

Distributions received in 2010 for proceeds from the sale transaction completed in July 2010 were approximately \$1 billion, including distributions of 2009 partnership income attributable to the businesses sold, which were \$134 million of the \$198 million in distributions we received in April 2010 discussed below. Distributions in 2010 for the proceeds from the sale transactions completed in November and December 2010 were \$849 million.

In April 2011, we and RBS entered into a letter agreement (Letter Agreement) which amended certain provisions of the agreements that formed RBS Sempra Commodities. The Letter Agreement addresses the wind-down of the partnership and the distribution of the partnership's remaining assets. In accordance with the Letter Agreement, we received distributions of \$623 million in 2011. These distributions included sales proceeds and our portion of 2010 distributable income totaling \$651 million, less amounts to settle certain liabilities that we owed to RBS of \$28 million. We received cash distributions of earnings from the partnership of \$198 million in 2010. We received no such cash distributions in 2012. The investment balance of \$126 million at December 31, 2012 reflects remaining distributions expected to be received from the partnership in accordance with the Letter Agreement. The timing and amount of distributions may be impacted by the matters we discuss related to RBS Sempra Commodities in Note 15 under "Other Litigation." In addition, amounts may be retained by the partnership for an extended period of time to help offset unanticipated future general and administrative costs necessary to complete the dissolution of the partnership.

In connection with the Letter Agreement described above, we also released RBS from its indemnification obligations with respect to items for which J.P. Morgan Chase & Co. (JP Morgan), one of the buyers of the partnership's businesses, has agreed to indemnify us.

## NOTE 5. DEBT AND CREDIT FACILITIES

### COMMITTED LINES OF CREDIT

At December 31, 2012, Sempra Energy Consolidated had an aggregate of \$4.1 billion in committed lines of credit to provide liquidity and to support commercial paper and variable-rate demand notes, the major components of which we detail below. Available unused credit on these lines at December 31, 2012 was \$3.2 billion.

#### *Sempra Energy*

In March 2012, Sempra Energy entered into a \$1.067 billion, five-year syndicated revolving credit agreement expiring in March 2017. Citibank, N.A. serves as administrative agent for the syndicate of 24 lenders. No single lender has greater than a 7-percent share. The facility replaced the \$1.0 billion credit agreement that was scheduled to expire in 2014.

Borrowings bear interest at benchmark rates plus a margin that varies with market index rates and Sempra Energy's credit ratings. The facility requires Sempra Energy to maintain a ratio of total indebtedness to total capitalization (as defined in the agreement) of no more than 65 percent at the end of each quarter. The actual ratio at December 31, 2012, calculated as defined in the agreement, was 54.7 percent. The facility also provides for issuance of up to \$635 million of letters of credit on behalf of Sempra Energy with the amount of borrowings otherwise available under the facility reduced by the amount of outstanding letters of credit.

At December 31, 2012, Sempra Energy had \$54 million of letters of credit outstanding supported by the facility.

#### *Sempra Global*

In March 2012, Sempra Global entered into a \$2.189 billion, five-year syndicated revolving credit agreement expiring in March 2017. Citibank, N.A. serves as administrative agent for the syndicate of 25 lenders. No single lender has greater than a 7-percent share. The facility replaced the \$2.0 billion credit agreement that was scheduled to expire in 2014.

Sempra Energy guarantees Sempra Global's obligations under the credit facility. Borrowings bear interest at benchmark rates plus a margin that varies with market index rates and Sempra Energy's credit ratings. The facility requires Sempra Energy to maintain a ratio of total indebtedness to total capitalization (as defined in the agreement) of no more than 65 percent at the end of each quarter.

At December 31, 2012, Sempra Global had \$825 million of commercial paper outstanding supported by the facility. At December 31, 2012 and 2011, respectively, \$300 million and \$400 million of commercial paper outstanding was classified

as long-term debt based on management's intent and ability to maintain this level of borrowing on a long-term basis either supported by this credit facility or by issuing long-term debt. This classification has no impact on cash flows.

#### *California Utilities*

In March 2012, SDG&E and SoCalGas entered into a combined \$877 million, five-year syndicated revolving credit agreement expiring in March 2017. JPMorgan Chase Bank, N.A. serves as administrative agent for the syndicate of 24 lenders. No single lender has greater than a 7-percent share. The agreement permits each utility to individually borrow up to \$658 million, subject to a combined limit of \$877 million for both utilities. It also provides for the issuance of letters of credit on behalf of each utility subject to a combined letter of credit commitment of \$200 million for both utilities. The amount of borrowings otherwise available under the facility is reduced by the amount of outstanding letters of credit. The facility replaced the \$800 million combined credit agreement that was scheduled to expire in 2014.

Borrowings under the facility bear interest at benchmark rates plus a margin that varies with market index rates and the borrowing utility's credit ratings. The agreement requires each utility to maintain a ratio of total indebtedness to total capitalization (as defined in the agreement) of no more than 65 percent at the end of each quarter. The actual ratios for SDG&E and SoCalGas at December 31, 2012, calculated as defined in the agreement, were 48.0 percent and 38.7 percent, respectively.

Each utility's obligations under the agreement are individual obligations, and a default by one utility would not constitute a default by the other utility or preclude borrowings by, or the issuance of letters of credit on behalf of, the other utility.

At December 31, 2012, SDG&E and SoCalGas had no outstanding borrowings supported by the facility. Available unused credit on the line at December 31, 2012 was \$658 million at both SDG&E and SoCalGas, subject to the combined limit on the facility of \$877 million.

## GUARANTEES

### *RBS Sempra Commodities*

As we discuss in Note 4, in 2010 and early 2011, Sempra Energy, RBS and RBS Sempra Commodities sold substantially all of the businesses and assets within the partnership in four separate transactions. In connection with each of these transactions, the buyers were, subject to certain qualifications, obligated to replace any guarantees that we had issued in connection with the applicable businesses sold with guarantees of their own. The buyers have substantially

completed this process with regard to all existing, open positions, except for one remaining position expected to terminate by January 2014. For those guarantees which have not been replaced, the buyers are obligated to indemnify us in accordance with the applicable transaction documents for any claims or losses in connection with the guarantees that we issued associated with the businesses sold. We provide additional information in Note 4.

At December 31, 2012, RBS Sempra Commodities no longer requires significant working capital support. However, we have provided back-up guarantees for a portion of RBS Sempra Commodities' remaining trading obligations. A few of these back-up guarantees may continue for a prolonged period of time. RBS has fully indemnified us for any claims or losses in connection with these arrangements, with the exception of those obligations for which JP Morgan has agreed to indemnify us. We discuss the indemnification release in Note 4. We discuss additional matters related to our investment in RBS Sempra Commodities in Note 15.

#### ***Other Guarantees***

Sempra Renewables and BP Wind Energy currently hold 50-percent interests in Fowler Ridge 2 and Cedar Creek 2. After completion of these projects and obtaining term financing in 2010, proceeds from the term loans were used to return \$180

million and \$96 million, respectively, of each owner's joint venture investment. The term loan of \$348 million obtained by Fowler Ridge 2 expires in August 2022, and the \$275 million term loan obtained by Cedar Creek 2 expires in November 2023. The term loan agreements require Sempra Renewables and BP Wind Energy to return cash to the projects in the event that the projects do not meet certain cash flow criteria or in the event that the projects' debt service and operation and maintenance reserve accounts are not maintained at specific thresholds. Sempra Renewables recorded liabilities of \$3 million in 2011 and \$9 million in 2010 for the fair value of its obligations associated with the cash flow requirements, which constitute guarantees. The liabilities are being amortized over their expected lives. The outstanding loans are not guaranteed by the partners.

#### **WEIGHTED AVERAGE INTEREST RATES**

The weighted average interest rates on the total short-term debt outstanding at Sempra Energy were 0.72 percent and 0.93 percent at December 31, 2012 and December 31, 2011, respectively. The weighted average interest rates at December 31, 2012 and 2011 include interest rates for commercial paper borrowings classified as long-term, as we discuss above.

## LONG-TERM DEBT

The following tables show the detail and maturities of long-term debt outstanding:

LONG-TERM DEBT (Dollars in millions)	December 31,	
	2012	2011
<b>SDG&amp;E</b>		
First mortgage bonds:		
6.8% June 1, 2015	\$ 14	\$ 14
5.3% November 15, 2015	250	250
1.65% July 1, 2018 <sup>(1)</sup>	161	161
5.85% June 1, 2021 <sup>(1)</sup>	60	60
3% August 15, 2021	350	350
6% June 1, 2026	250	250
5% to 5.25% December 1, 2027 <sup>(1)</sup>	150	150
5.875% January and February 2034 <sup>(1)</sup>	176	176
5.35% May 15, 2035	250	250
6.125% September 15, 2037	250	250
4% May 1, 2039 <sup>(1)</sup>	75	75
6% June 1, 2039	300	300
5.35% May 15, 2040	250	250
4.5% August 15, 2040	500	500
3.95% November 15, 2041	250	250
4.3% April 1, 2042	250	—
	<u>3,536</u>	<u>3,286</u>
Other long-term debt (unsecured unless otherwise noted):		
5.9% Notes June 1, 2014	130	130
5.3% Notes July 1, 2021 <sup>(1)</sup>	39	39
5.5% Notes December 1, 2021 <sup>(1)</sup>	60	60
4.9% Notes March 1, 2023 <sup>(1)</sup>	25	25
5.2925% OMEC LLC loan payable 2013 through April 2019 (secured by plant assets)	345	355
Capital lease obligations:		
Purchased-power agreements	178	180
Other	7	13
	<u>784</u>	<u>802</u>
	<u>4,320</u>	<u>4,088</u>
Current portion of long-term debt	(16)	(19)
Unamortized discount on long-term debt	(12)	(11)
Total SDG&E	<u>4,292</u>	<u>4,058</u>
<b>SoCalGas</b>		
First mortgage bonds:		
4.8% October 1, 2012	—	250
5.5% March 15, 2014	250	250
5.45% April 15, 2018	250	250
5.75% November 15, 2035	250	250
5.125% November 15, 2040	300	300
3.75% September 15, 2042	350	—
	<u>1,400</u>	<u>1,300</u>
Other long-term debt (unsecured):		
4.75% Notes May 14, 2016 <sup>(1)</sup>	8	8
5.67% Notes January 18, 2028	5	5
Capital lease obligations	4	11
	<u>17</u>	<u>24</u>
	<u>1,417</u>	<u>1,324</u>
Current portion of long-term debt	(4)	(257)
Unamortized discount on long-term debt	(4)	(3)
Total SoCalGas	<u>1,409</u>	<u>1,064</u>

**LONG-TERM DEBT (Continued)***(Dollars in millions)*

	December 31,	
	2012	2011
<b>Sempra Energy</b>		
Other long-term debt (unsecured):		
6% Notes February 1, 2013	400	400
8.9% Notes November 15, 2013, including \$200 at variable rates after fixed-to-floating rate swaps effective January 2011 (8.05% at December 31, 2012)	250	250
2% Notes March 15, 2014	500	500
Notes at variable rates (1.07% at December 31, 2012) March 15, 2014	300	300
6.5% Notes June 1, 2016, including \$300 at variable rates after fixed-to-floating rate swaps effective January 2011 (4.64% at December 31, 2012)	750	750
2.3% Notes April 1, 2017	600	—
6.15% Notes June 15, 2018	500	500
9.8% Notes February 15, 2019	500	500
2.875% Notes October 1, 2022	500	—
6% Notes October 15, 2039	750	750
Employee Stock Ownership Plan Bonds at variable rates payable on demand November 1, 2014 <sup>(1)</sup>	—	8
Market value adjustments for interest rate swaps, net (expire November 2013 and June 2016)	19	16
<b>Sempra Global</b>		
Other long-term debt (unsecured):		
Commercial paper borrowings at variable rates, classified as long-term debt (0.62% weighted average at December 31, 2012)	300	400
<b>Sempra South American Utilities</b>		
Other long-term debt (unsecured):		
Chilquinta Energía		
2.75% Series A Bonds October 30, 2014 <sup>(1)</sup>	86	24
4.25% Series B Bonds October 30, 2030 <sup>(1)</sup>	224	202
Luz del Sur		
Bank loans 6.2% to 6.75% payable 2013 through December 2016	31	41
Notes at 4.75% to 7.09% payable 2013 through October 2022	284	185
<b>Sempra Renewables</b>		
Other long-term debt (secured):		
Loan at variable rates payable 2013 through December 2028, including \$83 at 4.54% after floating-to-fixed rate swaps effective June 2012 (2.82% at December 31, 2012) <sup>(1)</sup>	111	—
Loans at 2.24% to 2.26% payable 2013 through January 2031	286	—
<b>Sempra Natural Gas</b>		
First mortgage bonds (Mobile Gas):		
4.14% September 30, 2021	20	20
5% September 30, 2031	42	42
Other long-term debt (unsecured unless otherwise noted):		
Notes at 2.87% to 3.51% payable 2013 <sup>(1)(2)</sup>	17	24
9% Notes May 13, 2013	1	1
8.45% Notes payable 2013 through December 2017, secured	25	29
4.5% Notes July 1, 2024, secured <sup>(1)</sup>	74	21
Industrial development bonds at variable rates (0.15% at December 31, 2012) August 15, 2037, secured <sup>(1)</sup>	55	55
	6,625	5,018
Current portion of long-term debt	(705)	(60)
Unamortized discount on long-term debt	(8)	(9)
Unamortized premium on long-term debt	8	7
Total other Sempra Energy	5,920	4,956
<b>Total Sempra Energy Consolidated</b>	<b>\$11,621</b>	<b>\$10,078</b>

<sup>(1)</sup> Callable long-term debt.<sup>(2)</sup> Classified as long-term debt based on management's intent and ability to convert the debt to equity upon maturity.

## MATURITIES OF LONG-TERM DEBT<sup>(1)</sup>

(Dollars in millions)

	SDG&E	SoCalGas	Other Sempra Energy	Total Sempra Energy Consolidated
2013	\$ 10	\$ —	\$ 721	\$ 731
2014	140	250	970	1,360
2015	274	—	70	344
2016	10	8	796	814
2017	10	—	649	659
Thereafter	3,691	1,155	3,400	8,246
Total	\$4,135	\$1,413	\$6,606	\$12,154

<sup>(1)</sup> Excludes capital lease obligations and market value adjustments for interest rate swaps.

Various long-term obligations totaling \$6.3 billion at Sempra Energy at December 31, 2012 are unsecured. This includes

unsecured long-term obligations totaling \$254 million at SDG&E and \$13 million at SoCalGas.

## CALLABLE LONG-TERM DEBT

At the option of Sempra Energy, SDG&E and SoCalGas, certain debt is callable subject to premiums at various dates:

## CALLABLE LONG-TERM DEBT

(Dollars in millions)

	SDG&E	SoCalGas	Other Sempra Energy	Total Sempra Energy Consolidated
2013	\$ 105	\$ —	\$ 343	\$ 448
2014	124	—	224	348
2015	266	—	—	266
2016	—	8	—	8
2017	75	—	—	75
after 2017	176	—	—	176
Total	\$ 746	\$ 8	\$ 567	\$1,321
Callable bonds subject to make-whole provisions	\$2,900	\$1,400	\$4,837	\$9,137

In addition, the OMEC LLC project financing loan discussed in Note 1, with \$345 million of borrowings at December 31, 2012, may be prepaid at the borrowers' option.

## FIRST MORTGAGE BONDS

The California Utilities issue first mortgage bonds which are secured by a lien on utility plant. The California Utilities may issue additional first mortgage bonds upon compliance with the provisions of their bond agreements (indentures). These indentures require, among other things, the satisfaction of pro forma earnings-coverage tests on first mortgage bond interest and the availability of sufficient mortgaged property to support the additional bonds, after giving effect to prior bond redemptions. The most restrictive of these tests (the property test) would permit the issuance, subject to CPUC authorization, of an additional \$3.6 billion of first mortgage bonds at SDG&E and \$863 million at SoCalGas at December 31, 2012.

Mobile Gas also issues first mortgage bonds secured by utility plant.

In March 2012, SDG&E publicly offered and sold \$250 million of 4.30-percent first mortgage bonds maturing in 2042.

In September 2012, SoCalGas publicly offered and sold \$350 million of 3.75-percent first mortgage bonds maturing in 2042.

## INDUSTRIAL DEVELOPMENT BONDS

### SDG&E

In September 2012, SDG&E remarketed \$161 million of industrial development variable rate demand notes at a fixed rate of 1.65 percent maturing in 2018 and \$75 million of variable rate demand notes at a fixed rate of 4.00 percent maturing in 2039. The bonds were originally issued as

insured, auction-rate securities, the proceeds of which were loaned to SDG&E, and are serviced with payments on SDG&E first mortgage bonds that have terms corresponding to those of the industrial development bonds that they secure.

### ***Sempra Natural Gas***

To secure an approved exemption from sales and use tax, Sempra Natural Gas has incurred through December 31, 2012, \$254 million (\$53 million in 2012, \$84 million in 2011, \$42 million in 2010, and \$75 million in 2009) out of a maximum available \$265 million of long-term debt related to the construction and equipping of its Mississippi Hub natural gas storage facility. After a redemption of \$180 million in December 2011, the debt balance remaining at December 31, 2012, is \$74 million. The debt is payable to the Mississippi Business Finance Corporation (MBFC), and we recorded bonds receivable from the MBFC for the same amount. Both the financing obligation and the bonds receivable have interest rates of 4.5 percent and are due on July 1, 2024.

## **OTHER LONG-TERM DEBT**

### ***Sempra Energy***

In March 2012, Sempra Energy publicly offered and sold \$600 million of 2.30-percent notes maturing in 2017. In September 2012, Sempra Energy publicly offered and sold \$500 million of 2.875-percent notes maturing in 2022.

### ***Sempra South American Utilities***

Chilquinta Energia has outstanding Chilean public bonds denominated in Chilean Unidades de Fomento. The Chilean Unidad de Fomento is a unit of account used in Chile that is adjusted for inflation, and its value is quoted in Chilean Pesos. In 2009, Parent and Other purchased \$50 million of 2.75-percent bonds which were eliminated in consolidation until their remarketing in October 2012.

Luz del Sur has outstanding corporate bonds which are denominated in the local currency. During 2012, Luz del Sur publicly offered and sold additional bonds, as follows:

### **2012 ISSUANCES OF LONG TERM DEBT—LUZ DEL SUR**

*(Dollars in millions)*

Month Issued	Amount at Issuance	Interest Rate	Maturity Date
February	\$21	5.97%	February 8, 2017
February	9	6.34%	February 8, 2019
July	25	5.44%	July 6, 2019
October	30	5.25%	October 29, 2022
December	30	4.75%	December 14, 2020

### ***Sempra Renewables***

In June 2012, Sempra Renewables obtained a \$117 million variable rate loan, the proceeds of which were applied to construction costs of the Copper Mountain Solar 1 project. The loan is payable semi-annually and fully matures in December 2028. To partially moderate its exposure to interest rate changes, Sempra Renewables has also entered into floating-to-fixed interest rate swaps maturing December 2028. As of December 31, 2012, the amount of the loan outstanding is \$111 million, of which \$83 million has an interest rate that is effectively fixed at 4.54 percent. The remaining balance of \$28 million bears interest at rates varying with market rates (2.82 percent at December 31, 2012).

In September 2011, Sempra Renewables entered into a loan agreement with the U.S. Department of Energy (DOE) to borrow up to \$337 million, which includes \$7 million of accrued interest. Sempra Renewables took draws of \$253 million in November 2012 at 2.26 percent and \$33 million in December 2012 at 2.24 percent, the proceeds of which were applied to construction costs of the Mesquite Solar 1 project. The loan is payable semi-annually and fully matures in January 2031.

## **INTEREST RATE SWAPS**

We discuss our fair value interest rate swaps and interest rate swaps to hedge cash flows in Note 10.

## **NOTE 6. FACILITIES UNDER JOINT OWNERSHIP**

San Onofre Nuclear Generating Station (SONGS) and the Southwest Powerlink transmission line are owned jointly by SDG&E with other utilities. SDG&E's interests at December 31, 2012 were as follows:

<i>(Dollars in millions)</i>	SONGS	Southwest Powerlink
Percentage ownership	20 %	91 %
Utility plant in service	\$351	\$330
Accumulated depreciation and amortization	65	198
Construction work in progress	115	11

SDG&E, and each of the other owners, holds its undivided interest as a tenant in common in the property. Each owner is responsible for financing its share of each project and participates in decisions concerning operations and capital expenditures.

SDG&E's share of operating expenses is included in Sempra Energy's and SDG&E's Consolidated Statements of Operations.

## SONGS DECOMMISSIONING

Objectives, work scope, and procedures for the dismantling and decontamination of SONGS' three units must meet the requirements of the Nuclear Regulatory Commission (NRC), the Environmental Protection Agency (EPA), the U.S. Department of the Navy (the land owner), the CPUC and other regulatory bodies.

SDG&E's asset retirement obligation related to decommissioning costs for the SONGS units was \$558 million at December 31, 2012. That amount includes the cost to decommission Units 2 and 3, and the remaining cost to complete the decommissioning of Unit 1, which is substantially complete. The remaining work on Unit 1 will be completed when Units 2 and 3 are decommissioned. Southern California Edison Company (Edison), the operator of SONGS, updates decommissioning cost studies every three years. Rate recovery of decommissioning costs is allowed until the time that the costs are fully recovered and is subject to adjustment every three years based on the costs allowed by regulators. Collections are authorized to continue until 2022. The most recent cost study was approved by the CPUC in July 2010. SDG&E's share of decommissioning costs under the approved study is approximately \$768 million in 2008 dollars and \$880 million escalated to 2012 dollars.

In December 2012, SDG&E, along with Edison, filed a joint application for the 2012 decommissioning cost study. SDG&E's updated estimated share of decommissioning costs under the application is approximately \$860 million.

Unit 1 was permanently shut down in 1992, and physical decommissioning began in January 2000. Most structures, foundations and large components have been dismantled, removed and disposed of. Spent nuclear fuel has been removed from the Unit 1 Spent Fuel Pool and stored on-site in an independent spent fuel storage installation (ISFSI) licensed by the NRC. The decommissioning of Unit 1

remaining structures (subsurface and intake/discharge) will take place when Units 2 and 3 are decommissioned. The ISFSI will be decommissioned after a permanent storage facility becomes available and the DOE removes the spent fuel from the site. The Unit 1 reactor vessel is expected to remain on site until Units 2 and 3 are decommissioned.

## SONGS OUTAGE, INSPECTION AND REPAIR ISSUES

We discuss the current SONGS outage, inspection and repair issues and related regulatory matters in Note 14.

## SPENT NUCLEAR FUEL

SONGS owners are responsible for interim storage of spent nuclear fuel generated at SONGS until the DOE accepts it for final disposal. Spent nuclear fuel has been stored in the SONGS Units 1, 2 and 3 spent fuel pools and in the ISFSI, as follows:

- Movement of all Unit 1 spent fuel to the ISFSI was completed in 2005.
- Spent fuel for Unit 2 is being stored in both the Unit 2 spent fuel pool and the ISFSI.
- Spent fuel for Unit 3 is being stored in both the Unit 3 spent fuel pool and the ISFSI.

A second ISFSI pad, completed in 2009, provides sufficient storage capacity to allow for the continued operation of SONGS through 2022.

The amounts collected in rates for SONGS' decommissioning are invested in externally managed trust funds. Amounts held by the trusts are invested in accordance with CPUC regulations. These trusts are shown on the Sempra Energy and SDG&E Consolidated Balance Sheets at fair value with the offsetting credits recorded in Regulatory Liabilities Arising from Removal Obligations.



The following table shows the fair values and gross unrealized gains and losses for the securities held in the trust funds. We provide additional fair value disclosures for the trusts in Note 11.

### NUCLEAR DECOMMISSIONING TRUSTS

(Dollars in millions)

	Cost	Gross Unrealized Gains	Gross Unrealized Losses	Estimated Fair Value
<b>As of December 31, 2012:</b>				
Debt securities:				
Debt securities issued by the U.S. Treasury and other U.S. government corporations and agencies <sup>(1)</sup>	\$147	\$ 9	\$—	\$156
Municipal bonds <sup>(2)</sup>	57	6	—	63
Other securities <sup>(3)</sup>	121	10	(1)	130
Total debt securities	325	25	(1)	349
Equity securities	249	292	(2)	539
Cash and cash equivalents	20	—	—	20
<b>Total</b>	<b>\$594</b>	<b>\$317</b>	<b>\$(3)</b>	<b>\$908</b>
<b>As of December 31, 2011:</b>				
Debt securities:				
Debt securities issued by the U.S. Treasury and other U.S. government corporations and agencies	\$157	\$ 13	\$—	\$170
Municipal bonds	72	5	—	77
Other securities	76	3	(1)	78
Total debt securities	305	21	(1)	325
Equity securities	246	227	(5)	468
Cash and cash equivalents	11	—	—	11
<b>Total</b>	<b>\$562</b>	<b>\$248</b>	<b>\$(6)</b>	<b>\$804</b>

<sup>(1)</sup> Maturity dates are 2013-2043.

<sup>(2)</sup> Maturity dates are 2013-2111.

<sup>(3)</sup> Maturity dates are 2013-2112.

The following table shows the proceeds from sales of securities in the trusts and gross realized gains and losses on those sales.

### SALES OF SECURITIES

(Dollars in millions)

	Years ended December 31,		
	2012	2011	2010
Proceeds from sales <sup>(1)</sup>	\$723	\$715	\$351
Gross realized gains	21	75	11
Gross realized losses	(13)	(52)	(11)

<sup>(1)</sup> Excludes securities that are held to maturity.

The increase in sales in 2011 as compared to 2010 was predominantly due to a restructuring of investments within the trusts to achieve a more broadly diversified asset mix. Within the fixed income portfolio, we reduced the allocation to U.S. Treasury debt-securities, while increasing holdings of other fixed income securities, including corporate and municipal bonds, and investments in mortgage- and asset-backed securities. We restructured the international equity

portfolio to invest in both developed and emerging market equity securities. In 2012, we continued to restructure the investments within the trusts to achieve a more broadly diversified asset mix, including investments in global fixed income securities. Additionally, we shifted to more active fund managers, which also contributed to higher sales proceeds.

Net unrealized gains (losses) are included in Regulatory Liabilities Arising from Removal Obligations on the Consolidated Balance Sheets. We determine the cost of securities in the trusts on the basis of specific identification.

Customer contribution amounts are determined by the CPUC using estimates of after-tax investment returns, decommissioning costs, and decommissioning cost escalation rates. Changes in investment returns and decommissioning costs may result in a change in future customer contributions.

We discuss the impact of asset retirement obligations in Note 1. We provide additional information about SONGS in Notes 14 and 15.

## NOTE 7. INCOME TAXES

Reconciliation of net U.S. statutory federal income tax rates to the effective income tax rates is as follows:

### RECONCILIATION OF FEDERAL INCOME TAX RATES TO EFFECTIVE INCOME TAX RATES

	Years ended December 31,		
	2012	2011	2010
<b>Sempra Energy Consolidated</b>			
U.S. federal statutory income tax rate	35%	35%	35%
Utility depreciation	6	3	6
State income taxes, net of federal income tax benefit	(1)	2	—
Tax credits	(7)	(1)	(3)
Allowance for equity funds used during construction	(4)	(2)	(3)
Non-U.S. earnings taxed at lower statutory income tax rates	(4)	(8)	(12)
Adjustments to prior years' income tax items	(1)	—	(3)
Utility repairs expenditures	(8)	(1)	(2)
Self-developed software expenditures	(5)	(3)	(5)
Mexican foreign exchange and inflation effects	1	(1)	2
Variable interest entities	(1)	—	1
Life insurance contracts	(7)	—	—
Impact of change in income tax law	—	—	2
Impact of impairment of an equity method investment	—	—	(2)
Other, net	2	(1)	1
Effective income tax rate	6%	23%	17%
<b>SDG&amp;E</b>			
U.S. federal statutory income tax rate	35%	35%	35%
Depreciation	4	4	5
State income taxes, net of federal income tax benefit	4	5	4
Allowance for equity funds used during construction	(4)	(4)	(3)
Adjustments to prior years' income tax items	(3)	—	(3)
Utility repairs expenditures	(4)	(1)	(2)
Self-developed software expenditures	(3)	(3)	(2)
Variable interest entity	(1)	(1)	1
Impact of change in income tax law	—	—	1
Other, net	(1)	(1)	(3)
Effective income tax rate	27%	34%	33%
<b>SoCalGas</b>			
U.S. federal statutory income tax rate	35%	35%	35%
Depreciation	7	6	5
State income taxes, net of federal income tax benefit	3	4	4
Utility repairs expenditures	(12)	—	—
Self-developed software expenditures	(9)	(7)	(6)
Allowance for equity funds used during construction	(2)	(2)	(1)
Impact of change in income tax law	—	—	3
Other, net	(1)	(3)	(2)
Effective income tax rate	21%	33%	38%

In 2011 and 2012, non-U.S. earnings taxed at lower statutory income tax rates than the U.S. are primarily related to operations in Mexico, Chile and Peru. In 2011, the earnings in Chile and Peru include the impact of the \$277 million

remeasurement gain related to our acquisition of controlling interests in Chilquinta Energía and Luz del Sur, which was non-taxable. We discuss this gain further in Note 3.

In 2010, the non-U.S. earnings taxed at lower statutory income tax rates than the U.S. are primarily related to operations in Mexico, the Netherlands and the U.K. The earnings in the Netherlands and the U.K. are related to our investment in RBS Sempra Commodities. In 2010, the earnings activity for RBS Sempra Commodities reflected the following related to the sale of our share of our investment in the joint venture (as discussed in Note 4):

- approximately \$150 million of a total \$175 million non-U.S. gain on sale of the businesses and assets within the joint venture was non-taxable; and
- approximately \$40 million of non-U.S. earnings from the operations of the joint venture and approximately \$25 million of the non-U.S. gain on sale of the businesses and assets within the joint venture were net of income tax paid by the partnership.

Utility repairs expenditures significantly affecting the effective income tax rates for Sempra Energy Consolidated, SDG&E and SoCalGas in 2012 are due to a change in the income tax treatment of certain repairs that are capitalized for financial statement purposes. The change in income tax treatment of certain repairs for electric transmission and distribution assets, which applied to SDG&E, was made pursuant to an Internal Revenue Service (IRS) Revenue Procedure providing a safe harbor for deducting certain repairs expenditures from taxable income when incurred for tax years beginning on or after January 1, 2011. A \$22 million benefit for SDG&E related to the 2011 U.S. federal income tax return filed in the third quarter of 2012 is included in Adjustments to Prior Years' Income Tax Items in the table above. The change in income tax treatment of certain repairs expenditures for gas plant assets, which applied to SoCalGas, was made pursuant to an IRS Revenue Procedure, which allows, under an Internal Revenue Code section, such expenditures to be deducted from taxable income when incurred.

Life insurance contracts significantly affect the effective tax rate for Sempra Energy Consolidated in 2012 primarily due to our decision in the second quarter of 2012 to hold life insurance contracts kept in support of certain benefit plans to term. Previously, we took the position that we might cash in or sell these contracts before maturity, which required that we record deferred income taxes on unrealized gains on investments held within the insurance contracts.

The CPUC requires flow-through rate-making treatment for the current income tax benefit or expense arising from

certain property-related and other temporary differences between the treatment for financial reporting and income tax, which will reverse over time. Under the regulatory accounting treatment required for these flow-through temporary differences, deferred income tax assets and liabilities are not recorded to deferred income tax expense, but rather to a regulatory asset or liability, which results in impacting the current effective income tax rate. Therefore, changes in the relative size of these items compared to pretax income, from period to period, can cause variations in the effective income tax rate. The following items are subject to flow-through treatment:

- repairs expenditures related to a certain portion of utility plant fixed assets
- the equity portion of AFUDC
- a portion of the cost of removal of utility plant assets
- self-developed software expenditures
- depreciation on a certain portion of utility plant assets

We use the deferral method for investment tax credits (ITC). For certain solar and wind generating assets being placed into service during 2011 and 2012, we have elected to seek cash grants rather than ITC for which the projects also qualify. Accordingly, cash grant accounting is required to be applied. Grant accounting for cash grants is very similar to the deferral method of accounting for ITC, the primary difference being the recording of a cash grant receivable instead of an income tax receivable.

Under the deferral method of accounting for ITC and under grant accounting for cash grants, we record a deferred income tax benefit, on day one, which is reflected in income tax expense by recording a deferred income tax asset during the year the renewable energy assets are placed in service. This deferred income tax asset results from the day-one difference in the income tax basis and financial statement basis of the renewable energy assets, referred to as the day-one basis difference. The financial statement basis of the assets is reduced by 100 percent of the ITC or grant expected; U.S. federal income tax basis is reduced by only 50 percent for both ITC and grants; and state income tax basis is reduced 50 percent for grants and not at all for ITC.

Cash grants are generally expected to be collectable in cash shortly after a project is constructed. Conversion of ITC to cash is generally dependent on reducing income tax payments and thus the existence of a U.S. federal net operating loss (NOL) carryforward can result in delaying this conversion.

The geographic components of Income Before Income Taxes and Equity Earnings of Certain Unconsolidated Subsidiaries at Sempra Energy are as follows:

<i>(Dollars in millions)</i>	Years ended December 31,		
	2012	2011	2010
U.S.	\$442	\$1,011	\$448
Non-U.S.	501	712	339
<b>Total</b>	<b>\$943</b>	<b>\$1,723</b>	<b>\$787</b>

The components of income tax expense are as follows:

### **INCOME TAX EXPENSE (BENEFIT)**

*(Dollars in millions)*

	Years ended December 31,		
	2012	2011	2010
<b>Sempra Energy Consolidated</b>			
Current:			
U.S. Federal	\$ (36)	\$ 76	\$ 69
U.S. State	(6)	(3)	(3)
Non-U.S.	144	149	30
Total	102	222	96
Deferred:			
U.S. Federal	(63)	176	(18)
U.S. State	3	43	32
Non-U.S.	20	(45)	27
Total	(40)	174	41
Deferred investment tax credits	(3)	(2)	(4)
<b>Total income tax expense</b>	<b>\$ 59</b>	<b>\$394</b>	<b>\$133</b>
<b>SDG&amp;E</b>			
Current:			
U.S. Federal	\$(109)	\$(59)	\$ 69
U.S. State	14	6	52
Total	(95)	(53)	121
Deferred:			
U.S. Federal	255	253	75
U.S. State	30	36	(21)
Total	285	289	54
Deferred investment tax credits	—	1	(2)
<b>Total income tax expense</b>	<b>\$ 190</b>	<b>\$237</b>	<b>\$173</b>
<b>SoCalGas</b>			
Current:			
U.S. Federal	\$ (73)	\$ (6)	\$ 43
U.S. State	24	19	26
Total	(49)	13	69
Deferred:			
U.S. Federal	136	128	108
U.S. State	(6)	5	2
Total	130	133	110
Deferred investment tax credits	(2)	(3)	(3)
<b>Total income tax expense</b>	<b>\$ 79</b>	<b>\$143</b>	<b>\$176</b>

We show the components of deferred income taxes at December 31 for Sempra Energy, SDG&E and SoCalGas in the tables below:

### DEFERRED INCOME TAXES FOR SEMPRA ENERGY CONSOLIDATED

(Dollars in millions)

	December 31,	
	2012	2011
Deferred income tax liabilities:		
Differences in financial and tax bases of depreciable and amortizable assets	\$3,710	\$2,360
Regulatory balancing accounts	770	456
Unrealized revenue	3	13
Loss on reacquired debt	9	12
Property taxes	46	43
Difference in financial and tax bases of partnership interests	118	152
Other deferred income tax liabilities	55	30
Total deferred income tax liabilities	4,711	3,066
Deferred income tax assets:		
Investment tax credits	67	22
Equity losses	16	16
Net operating losses	1,898	811
Compensation-related items	156	140
Postretirement benefits	587	361
Other deferred income tax assets	90	34
State income taxes	58	58
Bad debt allowance	8	8
Litigation and other accruals not yet deductible	7	5
Deferred income tax assets before valuation allowances	2,887	1,455
Less: valuation allowances	128	82
Total deferred income tax assets	2,759	1,373
Net deferred income tax liability	\$1,952	\$1,693

Our policy is to show deferred income taxes of VIEs on a net basis, including valuation allowances. See table "Amounts Associated with Otay Mesa VIE" in Note 1 for further information.

### DEFERRED INCOME TAXES FOR SDG&E AND SOCALGAS

(Dollars in millions)

	SDG&E		SoCalGas	
	December 31,		December 31,	
	2012	2011	2012	2011
Deferred income tax liabilities:				
Differences in financial and tax bases of utility plant and other assets	\$1,947	\$1,152	\$ 938	\$632
Regulatory balancing accounts	344	230	439	236
Loss on reacquired debt	4	5	7	8
Property taxes	32	30	15	14
Other	22	19	—	1
Total deferred income tax liabilities	2,349	1,436	1,399	891
Deferred income tax assets:				
Net operating losses	446	—	34	—
Postretirement benefits	137	115	370	161
Investment tax credits	16	17	14	16
Compensation-related items	14	15	48	39
State income taxes	31	24	18	18
Litigation and other accruals not yet deductible	38	33	21	22
Hedging transaction	1	—	7	7
Other	4	3	9	8
Total deferred income tax assets	687	207	521	271
Net deferred income tax liability	\$1,662	\$1,229	\$ 878	\$620

Our policy is to show deferred income taxes of VIEs on a net basis, including valuation allowances. See table "Amounts Associated with Otay Mesa VIE" in Note 1 for further information.

The net deferred income tax liabilities are recorded on the Consolidated Balance Sheets at December 31 as follows:

## NET DEFERRED INCOME TAX LIABILITY

(Dollars in millions)

	Sempra Energy Consolidated		SDG&E		SoCalGas	
	2012	2011	2012	2011	2012	2011
Current (asset) liability	\$ (148)	\$ 173	\$ 26	\$ 62	\$ (3)	\$ 44
Noncurrent liability	2,100	1,520	1,636	1,167	881	576
<b>Total</b>	<b>\$1,952</b>	<b>\$1,693</b>	<b>\$1,662</b>	<b>\$1,229</b>	<b>\$878</b>	<b>\$620</b>

At December 31, 2012, Sempra Energy has recorded a valuation allowance against a portion of its total deferred income tax assets, as shown above in the “Deferred Income Taxes for Sempra Energy Consolidated” table. A valuation allowance is recorded when, based on more-likely-than-not criteria, negative evidence outweighs positive evidence with regard to our ability to realize a deferred income tax asset in the future. Of the valuation allowances recorded to date, the negative evidence outweighs the positive evidence primarily due to cumulative pretax losses in various U.S. state and non-U.S. jurisdictions resulting in a deferred income tax asset related to NOLs, as discussed below, that we currently do not believe will be realized on a more-likely-than-not basis. At both Sempra Energy and SDG&E, deferred income taxes for variable interest entities are shown on a net basis. Therefore, a valuation allowance of \$108 million at December 31, 2012 and \$116 million at December 31, 2011 related to variable interest entities is not reflected in the tables above. Of Sempra Energy’s total valuation allowance of \$128 million at December 31, 2012, \$20 million is related to non-U.S. NOLs, \$100 million to U.S. state NOLs and \$8 million to other future U.S. state deductions. Of Sempra Energy’s total valuation allowance of \$82 million at December 31, 2011, \$14 million is related to non-U.S. NOLs, \$8 million to other future non-U.S. deductions, and \$60 million to U.S. state NOLs. The total valuation allowance increased in 2012 primarily due to the increase in the valuation allowance established for U.S. state NOLs. We believe that it is more-likely-than-not that the remainder of the total deferred income tax asset is realizable.

At December 31, 2012, Sempra Energy’s non-U.S. subsidiaries had \$71 million of unused NOLs available to utilize in the future to reduce Sempra Energy’s future non-U.S. income tax expense related to our holding companies in Denmark, Mexico, the Netherlands and Spain. The carryforward periods for our non-U.S. unused NOLs are as follows: \$11 million does not expire and \$60 million expires between 2013 and 2027. As of December 31, 2012, our Mexican subsidiaries have NOLs of \$162 million, of which \$142 million have been utilized on a consolidated level. These NOLs are subject to recapture between 2013 and 2017 if the Mexican subsidiary that generated them does not have

sufficient taxable income itself to realize them within 5 years. These NOLs expire between 2016 and 2022. Sempra Energy’s U.S. subsidiaries had \$2.2 billion of unused U.S. state NOLs, primarily in Alabama, California, Connecticut, District of Columbia, Indiana, Louisiana, Minnesota, New Jersey, New York and Oklahoma. These U.S. state NOLs expire between 2013 and 2032. We have not recorded deferred income tax benefits on a portion of Sempra Energy’s total non-U.S. and state NOLs because we currently believe they will not be entirely realized on a more-likely-than-not basis, as discussed above. Sempra Energy’s consolidated U.S. subsidiaries had \$4.7 billion of unused U.S. federal consolidated NOLs (the 2011 NOL of \$2.1 billion expires in 2031 and the 2012 NOL of \$2.6 billion expires in 2032). We have recorded deferred income tax benefits on these NOLs, in total, because we currently believe they will be realized on a more-likely-than-not basis.

At December 31, 2012, SDG&E had \$1.3 billion of unused U.S. federal NOLs (the 2011 NOL of \$78 million expires in 2031 and the 2012 NOL of \$1.2 billion expires in 2032). We have recorded deferred income tax benefits on these NOLs, in total, because we currently believe they will be realized on a more-likely-than-not basis. As of December 31, 2012, SoCalGas had a \$96 million unused U.S. federal NOL, which expires in 2032. We have recorded a deferred income tax benefit on this NOL, in total, because we currently believe it will be realized on a more-likely-than-not basis.

At December 31, 2012, Sempra Energy had not recognized a U.S. deferred income tax liability related to a \$2.9 billion basis difference between its financial statement and income tax investment amount in its non-U.S. subsidiaries. This basis difference consists of \$2.9 billion of cumulative undistributed earnings that we expect to reinvest indefinitely outside of the U.S., which includes the \$0.3 billion gain related to the remeasurement of equity method investments in Chilquinta Energía and Luz del Sur that we discuss in Note 3. These cumulative undistributed earnings have previously been reinvested or will be reinvested in active non-U.S. operations, thus we do not intend to use these earnings as a source of funding for U.S. operations. It is not practical to determine the hypothetical unrecognized amount of U.S. deferred income taxes that might be payable if the

cumulative undistributed earnings were eventually distributed or the investments were sold. U.S. deferred income taxes would be recorded on \$2.9 billion of the basis

difference related to cumulative undistributed earnings if we no longer intend to indefinitely reinvest all, or a part, of the cumulative undistributed earnings.

Following is a summary of unrecognized income tax benefits for the years ended December 31:

#### SUMMARY OF UNRECOGNIZED INCOME TAX BENEFITS

(Dollars in millions)

	Sempra Energy Consolidated			SDG&E			SoCalGas		
	2012	2011	2010	2012	2011	2010	2012	2011	2010
Total	\$ 82	\$ 72	\$ 97	\$ 12	\$ 7	\$ 5	\$ 5	\$—	\$ 8
Of the total, amounts related to tax positions that, if recognized, in future years, would:									
decrease the effective tax rate	\$(81)	\$(72)	\$(76)	\$(12)	\$(7)	\$(5)	\$(5)	\$—	\$(1)
increase the effective tax rate	16	7	5	12	7	5	4	—	—

Following is a reconciliation of the changes in unrecognized income tax benefits for the years ended December 31:

#### RECONCILIATION OF UNRECOGNIZED INCOME TAX BENEFITS

(Dollars in millions)

	2012	2011	2010
<b>Sempra Energy Consolidated:</b>			
Balance as of January 1	\$72	\$ 97	\$ 94
Increase in prior period tax positions	2	7	29
Decrease in prior period tax positions	(1)	(26)	(4)
Increase in current period tax positions	10	3	5
Settlements with taxing authorities	(1)	(9)	(9)
Expirations of statutes of limitations	—	—	(18)
Balance as of December 31	\$82	\$ 72	\$ 97
<b>SDG&amp;E:</b>			
Balance as of January 1	\$ 7	\$ 5	\$ 14
Increase in prior period tax positions	1	—	—
Decrease in prior period tax positions	—	—	(3)
Increase in current period tax positions	4	2	3
Settlements with taxing authorities	—	—	(9)
Balance as of December 31	\$12	\$ 7	\$ 5
<b>SoCalGas:</b>			
Balance as of January 1	\$—	\$ 8	\$ 11
Increase in prior period tax positions	—	2	5
Increase in current period tax positions	5	—	—
Settlements with taxing authorities	—	(10)	—
Expirations of statutes of limitations	—	—	(8)
Balance as of December 31	\$ 5	\$ —	\$ 8

It is reasonably possible that within the next 12 months unrecognized income tax benefits could decrease due to the following:

### POSSIBLE DECREASES IN UNRECOGNIZED INCOME TAX BENEFITS WITHIN 12 MONTHS

(Dollars in millions)

	At December 31,		
	2012	2011	2010
<b>Sempra Energy Consolidated:</b>			
Expiration of statutes of limitations on tax assessments	\$ (7)	\$ (7)	\$ (6)
Potential resolution of audit issues with various U.S. federal, state and local and non-U.S. taxing authorities	(10)	—	(35)
	<b>\$ (17)</b>	<b>\$ (7)</b>	<b>\$ (41)</b>
<b>SDG&amp;E:</b>			
Potential resolution of audit issues with various U.S. federal, state and local and non-U.S. taxing authorities	\$ (5)	\$ —	\$ —
<b>SoCalGas:</b>			
Expiration of statutes of limitations on tax assessments	\$ —	\$ —	\$ (5)
Potential resolution of audit issues with various U.S. federal, state and local taxing authorities	(4)	—	—
	<b>\$ (4)</b>	<b>\$ —</b>	<b>\$ (5)</b>

Amounts accrued for interest expense and penalties associated with unrecognized income tax benefits are included in income tax expense in the Consolidated Statements of Operations for the years ended December 31 as follows:

### INTEREST EXPENSE AND PENALTIES ASSOCIATED WITH UNRECOGNIZED INCOME TAX BENEFITS

(Dollars in millions)

	Sempra Energy Consolidated			SDG&E			SoCalGas		
	2012	2011	2010	2012	2011	2010	2012	2011	2010
Interest expense (benefit)	\$—	\$(3)	\$ 4	\$—	\$—	\$ 3	\$—	\$(1)	\$ 1
Penalties	—	(1)	—	—	—	—	—	—	—

Amounts accrued at December 31 on the Consolidated Balance Sheets for interest expense and penalties associated with unrecognized income tax benefits are as follows:

### ACCRUED INTEREST EXPENSE AND PENALTIES ASSOCIATED WITH UNRECOGNIZED INCOME TAX BENEFITS

(Dollars in millions)

	Sempra Energy Consolidated		SDG&E		SoCalGas	
	2012	2011	2012	2011	2012	2011
Interest expense	\$3	\$3	\$ 1	\$ 1	\$ 1	\$ 1
Penalties	3	3	—	—	—	—

### INCOME TAX AUDITS

Sempra Energy is subject to U.S. federal income tax as well as to income tax of multiple state and non-U.S. jurisdictions. We remain subject to examination for U.S. federal tax years after 2008. We are subject to examination by major state tax jurisdictions for tax years after 2005. Certain major non-U.S. income tax returns from 2006 through the present are open to examination.

In addition, we have filed state refund claims for tax years back to 1998, and PE has filed state refund claims for tax years back to 1993. The pre-2006 tax years are closed to new issues; therefore, no additional tax may be assessed by the taxing authorities for these years.

SDG&E and SoCalGas are subject to U.S. federal income tax as well as income tax of state jurisdictions. They remain subject to examination for U.S. federal years after 2008 and by major state tax jurisdictions for years after 2005.



## NOTE 8. EMPLOYEE BENEFIT PLANS

We are required by applicable U.S. GAAP to:

- recognize an asset for a plan's overfunded status or a liability for a plan's underfunded status in the statement of financial position;
- measure a plan's assets and its obligations that determine its funded status as of the end of the fiscal year (with limited exceptions); and
- recognize changes in the funded status of pension and other postretirement benefit plans in the year in which the changes occur. Generally, those changes are reported in other comprehensive income and as a separate component of shareholders' equity.

The detailed information presented below covers the employee benefit plans of Sempra Energy and its principal subsidiaries.

Sempra Energy has funded and unfunded noncontributory defined benefit plans, including separate plans for SDG&E and SoCalGas, which collectively cover substantially all domestic and certain foreign employees, and members of the Sempra Energy board of directors who were participants in a predecessor plan on or before June 1, 1998. The plans generally provide defined benefits based on years of service and either final average or career salary.

Chilquinta Energía, which was acquired by Sempra Energy in 2011, has an unfunded contributory defined benefit plan covering all employees hired before October 1, 1981 and an unfunded noncontributory termination indemnity obligation covering all employees. The plans generally provide defined benefits to retirees based on date of hire, years of service and final average salary.

Sempra Energy also has other postretirement benefit plans (PBOP), including separate plans for SDG&E and SoCalGas, which collectively cover all domestic (except Willmut Gas) and certain foreign employees. The life insurance plans are both contributory and noncontributory, and the health care plans are contributory. Participants' contributions are adjusted annually. Other postretirement benefits include medical benefits for retirees' spouses.

Chilquinta Energía also has two noncontributory postretirement benefit plans which cover substantially all employees—a health care plan and an energy subsidy plan that provides for reduced energy rates. The health care plan includes benefits for retirees' spouses and dependents.

Pension and other postretirement benefits costs and obligations are dependent on assumptions used in calculating such amounts. These assumptions include

- discount rates
- expected return on plan assets

- health care cost trend rates
- mortality rates
- rate of compensation increases
- termination and retirement rates
- utilization of postretirement welfare benefits
- payout elections (lump sum or annuity)
- lump sum interest rates

We review these assumptions on an annual basis prior to the beginning of each year and update them as appropriate. We consider current market conditions, including interest rates, in making these assumptions. We use a December 31 measurement date for all of our plans.

In support of its Supplemental Executive Retirement, Cash Balance Restoration and Deferred Compensation Plans, Sempra Energy maintains dedicated assets, including investments in life insurance contracts, which totaled \$510 million and \$478 million at December 31, 2012 and 2011, respectively.

### PENSION AND OTHER POSTRETIREMENT BENEFIT PLANS

#### *Benefit Plan Amendments Affecting 2012*

Effective January 1, 2012, the pension plan death benefit for represented employees at SoCalGas was enhanced to the full value of the benefit that the participant would have received had the employee terminated employment and taken a distribution of their benefit. Effective October 1, 2012, the death benefit for represented employees at SDG&E was similarly enhanced. This increased the benefit obligation by approximately \$8 million for Sempra Energy Consolidated, \$1 million for SDG&E and \$7 million for SoCalGas.

Effective January 1, 2012, SoCalGas' represented employees with less than 15 years of service now receive a defined dollar benefit to cover postretirement medical benefits. This amendment was the result of the ratification on March 1, 2012 of the SoCalGas union collective bargaining agreement (CBA) covering wages, hours, working conditions and medical and other benefit plans effective January 1, 2012 through September 30, 2015. The amendment resulted in a remeasurement of the SoCalGas other postretirement benefit liability as of February 29, 2012. The effect of this plan change as of December 31, 2012 was a decrease in the recorded liability for other postretirement benefits of \$53 million at each of Sempra Energy Consolidated and SoCalGas.

Effective January 1, 2012, the postretirement plans amended in 2011, as discussed below, were amended to effectively reverse the 2011 amendment as the increase in employer contributions was no longer required to maintain

grandfathered status under the Patient Protection and Affordable Care Act (PPACA), discussed below, due to a restructuring of benefits provided under the plans. The 2012 amendment resulted in a decrease in the recorded liability for other postretirement benefits of approximately \$3 million for Sempra Energy Consolidated, \$2 million for SDG&E and \$1 million for SoCalGas.

### **Benefit Plan Amendments Affecting 2011**

Effective January 1, 2011, for certain postretirement health plans, the employer contribution was increased to maintain the grandfathered retiree plan status under the PPACA discussed below. This increased the benefit obligation by approximately \$4 million for Sempra Energy Consolidated, \$2 million for SDG&E and \$1 million for SoCalGas.

### **Benefit Obligations and Assets**

The following three tables provide a reconciliation of the changes in the plans' projected benefit obligations and the fair value of assets during 2012 and 2011, and a statement of the funded status at December 31, 2012 and 2011:

#### **PROJECTED BENEFIT OBLIGATION, FAIR VALUE OF ASSETS AND FUNDED STATUS**

(Dollars in millions)

	Pension Benefits		Other Postretirement Benefits	
	2012	2011	2012	2011
<b>Sempra Energy Consolidated</b>				
<b>CHANGE IN PROJECTED BENEFIT OBLIGATION:</b>				
Net obligation at January 1	\$ 3,406	\$ 3,124	\$1,160	\$1,139
Service cost	90	83	25	31
Interest cost	162	168	52	65
Plan amendments	8	—	(56)	4
Actuarial loss (gain)	374	224	(25)	(42)
Contributions from plan participants	—	—	15	15
Benefit payments	(217)	(177)	(56)	(59)
Acquisitions	—	20	—	5
Foreign currency adjustments	—	(2)	—	—
Settlements	(19)	(34)	—	—
Federal subsidy (Medicare Part D)	—	—	—	2
Net obligation at December 31	3,804	3,406	1,115	1,160
<b>CHANGE IN PLAN ASSETS:</b>				
Fair value of plan assets at January 1	2,332	2,354	778	746
Actual return on plan assets	339	(23)	97	4
Employer contributions	123	212	39	72
Contributions from plan participants	—	—	15	15
Benefit payments	(217)	(177)	(56)	(59)
Settlements	(19)	(34)	—	—
Fair value of plan assets at December 31	2,558	2,332	873	778
Funded status at December 31	\$(1,246)	\$(1,074)	\$ (242)	\$ (382)
Net recorded liability at December 31	\$(1,246)	\$(1,074)	\$ (242)	\$ (382)

**PROJECTED BENEFIT OBLIGATION, FAIR VALUE OF ASSETS AND FUNDED STATUS**

(Dollars in millions)

SDG&E	Pension Benefits		Other Postretirement Benefits	
	2012	2011	2012	2011
<b>CHANGE IN PROJECTED BENEFIT OBLIGATION:</b>				
Net obligation at January 1	\$ 981	\$ 949	\$182	\$175
Service cost	28	28	7	7
Interest cost	45	49	9	10
Plan amendments	1	—	(2)	2
Actuarial loss (gain)	87	27	(5)	(5)
Settlements	—	(1)	—	—
Transfer of liability to other plans	—	(19)	—	(2)
Contributions from plan participants	—	—	6	7
Benefit payments	(75)	(52)	(12)	(12)
Net obligation at December 31	1,067	981	185	182
<b>CHANGE IN PLAN ASSETS:</b>				
Fair value of plan assets at January 1	712	713	106	99
Actual return on plan assets	99	(7)	13	(1)
Employer contributions	45	69	13	15
Transfer of assets to other plans	—	(10)	—	(2)
Settlements	—	(1)	—	—
Contributions from plan participants	—	—	6	7
Benefit payments	(75)	(52)	(12)	(12)
Fair value of plan assets at December 31	781	712	126	106
Funded status at December 31	\$ (286)	\$ (269)	\$ (59)	\$ (76)
Net recorded liability at December 31	\$ (286)	\$ (269)	\$ (59)	\$ (76)

## PROJECTED BENEFIT OBLIGATION, FAIR VALUE OF ASSETS AND FUNDED STATUS

(Dollars in millions)

SoCalGas	Pension Benefits		Other Postretirement Benefits	
	2012	2011	2012	2011
<b>CHANGE IN PROJECTED BENEFIT OBLIGATION:</b>				
Net obligation at January 1	\$2,017	\$1,786	\$ 921	\$ 920
Service cost	53	46	16	22
Interest cost	99	99	41	53
Plan amendments	7	—	(54)	1
Actuarial loss (gain)	245	171	(19)	(46)
Contributions from plan participants	—	—	9	9
Benefit payments	(120)	(107)	(41)	(45)
Settlements	(2)	(4)	—	—
Transfer of liability from other plans	—	26	—	5
Federal subsidy (Medicare Part D)	—	—	—	2
Net obligation at December 31	2,299	2,017	873	921
<b>CHANGE IN PLAN ASSETS:</b>				
Fair value of plan assets at January 1	1,443	1,456	658	632
Actual return on plan assets	213	(12)	83	4
Employer contributions	47	95	23	55
Transfer of assets from other plans	—	15	—	3
Settlements	(2)	(4)	—	—
Contributions from plan participants	—	—	9	9
Benefit payments	(120)	(107)	(41)	(45)
Fair value of plan assets at December 31	1,581	1,443	732	658
Funded status at December 31	\$ (718)	\$ (574)	\$(141)	\$(263)
Net recorded liability at December 31	\$ (718)	\$ (574)	\$(141)	\$(263)

The actuarial losses for pension plans in 2012 were primarily due to a decrease in the weighted average discount rate and the rate used to convert monthly annuity-type benefits to a lump sum benefit payment.

The actuarial gains for other postretirement plans in 2012 resulted from several factors, including updated census data and actual claims costs, premiums and retiree contributions for 2012, expected gains on 2013 claims costs based on 2013 renewal premium rates, changes in retirement rate assumptions and the move to an Employer Group Waiver Plan (EGWP) for all represented employees of SoCalGas effective February 29, 2012. An EGWP is an alternative means of providing the existing pharmacy benefit, discussed below. The actuarial gains were partially offset by the impact of a lower discount rate for the obligation remeasurement on February 29, 2012 discussed above and a lower discount rate at the December 31, 2012 measurement date.

The actuarial losses for pension plans in 2011 were primarily due to a decrease in the weighted average discount rate and the rate used to convert monthly annuity-type benefits to a lump sum benefit payment.

The actuarial gains for other postretirement plans in 2011 resulted from a decrease in assumed participation rates and claims costs, and the impact of the adoption of the EGWP

effective January 1, 2012 for all employees except SoCalGas union employees, partially offset by actuarial losses from a decrease in the weighted average discount rate.

### Net Assets and Liabilities

The assets and liabilities of the pension and other postretirement benefit plans are affected by changing market conditions as well as when actual plan experience is different than assumed. Such events result in investment gains and losses, which we defer and recognize in pension and other postretirement benefit costs over a period of years. Sempra Energy Consolidated (except for SDG&E) and SoCalGas use the asset smoothing method for their pension and other postretirement plans. This method develops an asset value that recognizes realized and unrealized investment gains and losses over a three-year period. This adjusted asset value, known as the market-related value of assets, is used in conjunction with an expected long-term rate of return to determine the expected return-on-assets component of net periodic cost. SDG&E does not use the asset smoothing method, but rather recognizes realized and unrealized investment gains and losses during the current year.

The 10-percent corridor accounting method is used at Sempra Energy, SDG&E and SoCalGas. Under the corridor

accounting method, if as of the beginning of a year unrecognized net gain or loss exceeds 10 percent of the greater of the projected benefit obligation or the market-related value of plan assets, the excess is amortized over the average remaining service period of active participants. The asset smoothing and 10-percent corridor accounting methods help mitigate volatility of net periodic costs from year to year.

We recognize the overfunded or underfunded status of defined benefit pension and other postretirement plans as assets or liabilities, respectively; unrecognized changes in these assets and/or liabilities are normally recorded in accumulated other comprehensive income (loss) on the balance sheet. The California Utilities and Mobile Gas record regulatory assets and liabilities that offset the funded pension and other postretirement plans' assets or liabilities, as these costs are expected to be recovered in future utility rates based on agreements with regulatory agencies. At Willmut Gas, pension contributions are recovered in rates on a prospective basis, but are not recorded as a regulatory asset pending recovery.

The California Utilities record annual pension and other postretirement net periodic benefit costs equal to the contributions to their plans as authorized by the CPUC. The annual contributions to the pension plans are limited to a minimum required funding amount as determined by the Internal Revenue Service. The annual contributions to the other postretirement plans are equal to the lesser of the maximum tax deductible amount or the net periodic cost calculated in accordance with U.S. GAAP for pension and other postretirement benefit plans. Mobile Gas records annual pension and other postretirement net periodic benefit costs based on an estimate of the net periodic cost at the beginning of the year calculated in accordance with U.S. GAAP for pension and other postretirement benefit plans, as authorized by the Alabama Public Service Commission. Any differences between booked net periodic benefit cost and amounts contributed to the pension and other postretirement plans for the California Utilities are disclosed as regulatory adjustments in accordance with U.S. GAAP for regulated entities.

The net liability is included in the following captions on the Consolidated Balance Sheets at December 31:

	Pension Benefits		Other Postretirement Benefits	
	2012	2011	2012	2011
<i>(Dollars in millions)</i>				
<b>Sempra Energy Consolidated</b>				
Current liabilities	\$ (31)	\$ (31)	\$ (1)	\$ (2)
Noncurrent liabilities	(1,215)	(1,043)	(241)	(380)
Net recorded liability	<u>\$ (1,246)</u>	<u>\$ (1,074)</u>	<u>\$ (242)</u>	<u>\$ (382)</u>
<b>SDG&amp;E</b>				
Current liabilities	\$ (5)	\$ (3)	\$ —	\$ —
Noncurrent liabilities	(281)	(266)	(59)	(76)
Net recorded liability	<u>\$ (286)</u>	<u>\$ (269)</u>	<u>\$ (59)</u>	<u>\$ (76)</u>
<b>SoCalGas</b>				
Current liabilities	\$ (4)	\$ (4)	\$ —	\$ —
Noncurrent liabilities	(714)	(570)	(141)	(263)
Net recorded liability	<u>\$ (718)</u>	<u>\$ (574)</u>	<u>\$ (141)</u>	<u>\$ (263)</u>

Amounts recorded in Accumulated Other Comprehensive Income (Loss) as of December 31, 2012 and 2011, net of income tax effects and amounts recorded as regulatory assets, are as follows:

**AMOUNTS IN ACCUMULATED OTHER COMPREHENSIVE INCOME (LOSS)**

(Dollars in millions)

	Pension Benefits		Other Postretirement Benefits	
	2012	2011	2012	2011
<b>Sempra Energy Consolidated</b>				
Net actuarial loss	\$(96)	\$(92)	\$(6)	\$(8)
Prior service credit	1	1	—	—
<b>Total</b>	<b>\$(95)</b>	<b>\$(91)</b>	<b>\$(6)</b>	<b>\$(8)</b>
<b>SDG&amp;E</b>				
Net actuarial loss	\$(12)	\$(11)		
Prior service credit	1	1		
<b>Total</b>	<b>\$(11)</b>	<b>\$(10)</b>		
<b>SoCalGas</b>				
Net actuarial loss	\$ (4)	\$ (6)		
Prior service credit	1	1		
<b>Total</b>	<b>\$ (3)</b>	<b>\$ (5)</b>		

The accumulated benefit obligation for defined benefit pension plans at December 31, 2012 and 2011 was as follows:

	Sempra Energy Consolidated		SDG&E		SoCalGas	
	2012	2011	2012	2011	2012	2011
(Dollars in millions)						
Accumulated benefit obligation	\$3,530	\$3,176	\$1,041	\$962	\$2,080	\$1,845

Sempra Energy has unfunded and funded pension plans. SDG&E and SoCalGas each have an unfunded and a funded pension plan. The following table shows the obligations of funded pension plans with benefit obligations in excess of plan assets as of December 31:

	2012	2011
(Dollars in millions)		
<b>Sempra Energy Consolidated</b>		
Projected benefit obligation		
Accumulated benefit obligation	\$3,544	\$3,150
Fair value of plan assets	3,295	2,958
	2,558	2,332
<b>SDG&amp;E</b>		
Projected benefit obligation		
Accumulated benefit obligation	\$1,025	\$ 944
Fair value of plan assets	1,003	928
	781	712
<b>SoCalGas</b>		
Projected benefit obligation		
Accumulated benefit obligation	\$2,275	\$1,987
Fair value of plan assets	2,057	1,818
	1,581	1,443

### Net Periodic Benefit Cost, 2010-2012

The following three tables provide the components of net periodic benefit cost and amounts recognized in other comprehensive income for the years ended December 31:

<b>NET PERIODIC BENEFIT COST AND AMOUNTS RECOGNIZED IN OTHER COMPREHENSIVE INCOME</b>						
<i>(Dollars in millions)</i>						
	Pension Benefits			Other Postretirement Benefits		
	2012	2011	2010	2012	2011	2010
<b>Sempra Energy Consolidated</b>						
Net Periodic Benefit Cost						
Service cost	\$ 90	\$ 83	\$ 83	\$ 25	\$ 31	\$ 26
Interest cost	162	168	167	52	65	57
Expected return on assets	(155)	(144)	(143)	(53)	(48)	(46)
Amortization of:						
Prior service cost (credit)	3	4	4	(4)	—	(1)
Actuarial loss	47	34	30	12	17	8
Regulatory adjustment	(29)	43	19	7	7	7
Settlement charge	8	13	—	—	—	—
Total net periodic benefit cost	126	201	160	39	72	51
Other Changes in Plan Assets and Benefit Obligations Recognized in Other Comprehensive Income						
Net loss (gain)	19	23	(12)	(6)	7	(1)
Amortization of prior service credit	—	—	—	—	—	1
Amortization of actuarial loss	(9)	(10)	(10)	—	—	—
Total recognized in other comprehensive income	10	13	(22)	(6)	7	—
Total recognized in net periodic benefit cost and other comprehensive income	\$ 136	\$ 214	\$ 138	\$ 33	\$ 79	\$ 51

<b>NET PERIODIC BENEFIT COST AND AMOUNTS RECOGNIZED IN OTHER COMPREHENSIVE INCOME</b>						
<i>(Dollars in millions)</i>						
	Pension Benefits			Other Postretirement Benefits		
	2012	2011	2010	2012	2011	2010
<b>SDG&amp;E</b>						
Net Periodic Benefit Cost						
Service cost	\$ 28	\$ 28	\$ 27	\$ 7	\$ 7	\$ 6
Interest cost	45	49	47	9	10	9
Expected return on assets	(47)	(46)	(40)	(8)	(8)	(5)
Amortization of:						
Prior service cost	2	1	1	4	4	4
Actuarial loss	14	9	12	—	—	—
Regulatory adjustment	6	31	13	1	2	2
Settlement charge	1	1	—	—	—	—
Total net periodic benefit cost	49	73	60	13	15	16
Other Changes in Plan Assets and Benefit Obligations Recognized in Other Comprehensive Income						
Net loss	2	1	2	—	—	—
Amortization of actuarial loss	(1)	(1)	(1)	—	—	—
Total recognized in other comprehensive income	1	—	1	—	—	—
Total recognized in net periodic benefit cost and other comprehensive income	\$ 50	\$ 73	\$ 61	\$ 13	\$ 15	\$ 16

## NET PERIODIC BENEFIT COST AND AMOUNTS RECOGNIZED IN OTHER COMPREHENSIVE INCOME

(Dollars in millions)

SoCalGas	Pension Benefits			Other Postretirement Benefits		
	2012	2011	2010	2012	2011	2010
Net Periodic Benefit Cost						
Service cost	\$ 53	\$ 46	\$ 46	\$ 16	\$ 22	\$ 18
Interest cost	99	99	98	41	53	46
Expected return on assets	(96)	(85)	(90)	(44)	(40)	(40)
Amortization of:						
Prior service cost (credit)	2	2	2	(7)	(4)	(4)
Actuarial loss	23	17	10	11	17	7
Settlement charge	1	1	—	—	—	—
Regulatory adjustment	(36)	12	6	5	5	5
Total net periodic benefit cost	46	92	72	22	53	32
Other Changes in Plan Assets and Benefit Obligations Recognized in Other Comprehensive Income						
Net loss (gain)	(4)	2	—	—	—	—
Amortization of actuarial loss	(1)	(1)	(1)	—	—	—
Total recognized in other comprehensive income	(5)	1	(1)	—	—	—
Total recognized in net periodic benefit cost and other comprehensive income	\$ 41	\$ 93	\$ 71	\$ 22	\$ 53	\$ 32

The estimated net loss for the pension plans that will be amortized from Accumulated Other Comprehensive Income (Loss) into net periodic benefit cost in 2013 is \$11 million for Sempra Energy Consolidated, \$1 million at SDG&E and a negligible amount at SoCalGas. Negligible amounts of prior service credit for the pension plans will be similarly amortized in 2013.

The estimated net loss for the PBOP plans that will be amortized from Accumulated Other Comprehensive Income (Loss) into net periodic benefit cost in 2013 is \$1 million for Sempra Energy Consolidated.

Negligible amounts of estimated prior service credit for the other postretirement benefit plans will be amortized from Accumulated Other Comprehensive Income (Loss) into net periodic benefit cost in 2013 at Sempra Energy Consolidated.

### ***Patient Protection and Affordable Care Act of 2010***

The PPACA was enacted in March 2010. The key aspects of this legislation affecting Sempra Energy's cost of providing retiree medical benefits are

- Availability of subsidies from the Early Retiree Reinsurance Program (ERRP)
- Mandatory coverage for adult children until age 26 beginning in 2011
- Changes to the Prescription Drug Plan and Medicare Advantage programs beginning in 2011 and extending through 2020

- Loss of the tax free status of the Retiree Drug Subsidy (RDS) beginning in 2013
- Availability of coverage through health care exchanges beginning in 2014
- Excise tax on high-cost plans, as defined in the legislation, beginning in 2018

In determining the projected benefit obligation for our other postretirement benefit plans, we took mandatory coverage for adult children, changes to the Prescription Drug Plan and Medicare Advantage programs, and availability of health care exchanges into consideration in the development of future claims costs and health care trend rates as of December 31, 2012 and 2011. Subsidies received through the ERRP are being reflected when received. We measured loss of the tax free status of RDS separately, as we discuss in "Medicare Prescription Drug, Improvement and Modernization Act of 2003" below.

We determined the impact of the excise tax provision separately for each of Sempra Energy's plans. With the exception of SoCalGas' represented employees and Mobile Gas, we provide most of our employer subsidy in the form of a defined dollar benefit. Once the premium exceeds our stated benefit level, the retirees pay the difference between the premium amount and the subsidy. Under this arrangement, our obligation doesn't change with the excise tax, since by 2018 the premium both before and after inclusion of the excise tax will exceed our defined dollar benefit.



SoCalGas' union retirees are provided a subsidy as a percentage of the premium. For those retirees, we estimated an increase in SoCalGas' and Sempra Energy's obligations as of December 31, 2010 for the excise tax. However, it is likely that some retirees will move to less expensive plans as a result of the excise tax and lower Sempra Energy's composite plan cost. The net effect of the increase in obligation from the excise tax, partially offset by the lower composite plan cost, was estimated to be \$31 million.

Mobile Gas offers only a pre-age 65 plan. As such, future retirees will only have a limited period when the excise tax may apply. All current retirees will no longer be eligible for benefits once the excise tax is effective in 2018.

### ***Medicare Prescription Drug, Improvement and Modernization Act of 2003***

The Medicare Prescription Drug, Improvement and Modernization Act of 2003 establishes a prescription drug benefit under Medicare (Medicare Part D) and a tax-exempt federal subsidy to sponsors of retiree health-care benefit plans that provide a benefit that actuarially is at least equivalent to Medicare Part D. As a result of the ratification of the SoCalGas CBA on March 1, 2012, described above, there was a change in medical plans offered for post-age 65 medical benefits. SoCalGas now administers the Medicare Part D benefit through an EGWP. The EGWP allows a plan sponsor to contract with a Medicare Part D sponsor to receive the benefit of the subsidy through reduced premiums. We have determined that benefits provided to certain participants actuarially will be at least equivalent to Medicare Part D. Due to this election of an EGWP for SoCalGas' represented employees effective February 29, 2012, and the same election for all other employees on January 1, 2012, we are no longer entitled to a tax-exempt subsidy that reduces our accumulated postretirement benefit obligation under our plans and reduces our net periodic cost in future years.

### ***Assumptions for Pension and Other Postretirement Benefit Plans***

#### ***Benefit Obligation and Net Periodic Benefit Cost***

Except for the Chilquinta Energía plans, we develop the discount rate assumptions based on the results of a third party modeling tool that develops the discount rate by matching each plan's expected cash flows to interest rates and expected maturity values of individually selected bonds in a hypothetical portfolio. The model controls the level of accumulated surplus that may result from the selection of bonds based solely on their premium yields by limiting the number of years to look back for selection to 3 years for

pre-30-year and 6 years for post-30-year benefit payments. Additionally, the model ensures that an adequate number of bonds are selected in the portfolio by limiting the amount of the plan's benefit payments that can be met by a single bond to 7.5 percent.

We selected individual bonds from a universe of Bloomberg AA-rated bonds which:

- have an outstanding issue of at least \$50 million;
- are non-callable (or callable with make whole provisions);
- exclude collateralized bonds; and
- exclude the top and bottom 10 percent of yields to avoid relying on bonds which might be mispriced or misgraded.

This selection methodology also mitigates the impact of market volatility on the portfolio by excluding bonds with the following characteristics:

- The issuer is on review for downgrade by a major rating agency if the downgrade would eliminate the issuer from the portfolio.
- Recent events have caused significant price volatility to which rating agencies have not reacted.
- Lack of liquidity is causing price quotes to vary significantly from broker to broker.

We believe that this bond selection approach provides the best estimate of discount rates to estimate settlement values for our plans' benefit obligations as required by applicable U.S. GAAP.

We develop the discount rate assumptions for the plans at Chilquinta Energía based on 10-year Chilean government bond yields and the expected local long-term rate of inflation. This method for developing the discount rate is required when there is no deep market for high quality corporate bonds.

Long-term return on assets is based on the weighted-average of the plans' investment allocation as of the measurement date and the expected returns for those asset types.

The significant assumptions affecting benefit obligation and net periodic benefit cost are as follows:

### WEIGHTED-AVERAGE ASSUMPTIONS

	Pension Benefits		Other Postretirement Benefits	
	2012	2011	2012	2011

#### WEIGHTED-AVERAGE ASSUMPTIONS USED TO DETERMINE BENEFIT OBLIGATION AS OF DECEMBER 31:

Discount rate	4.04%	4.95%	4.09%	5.11%
Rate of compensation increase	(1)	(1)	(1)	(1)

#### WEIGHTED-AVERAGE ASSUMPTIONS USED TO DETERMINE NET PERIODIC BENEFIT COST FOR YEARS ENDED DECEMBER 31:

##### Sempra Energy Consolidated

Discount rate	(2)	(3)	(4)	(5)
Expected return on plan assets	7.00%	7.00%	6.96%	6.25%
Rate of compensation increase	(6)	(6)	(1)	(1)

##### SDG&E

Discount rate	(7)	(7)	5.05%	5.05%
Expected return on plan assets	7.00%	7.00%	6.81%	6.69%
Rate of compensation increase	(8)	(8)	N/A	N/A

##### SoCalGas

Discount rate	(9)	(9)	5.15%	5.15%
Expected return on plan assets	7.00%	7.00%	7.00%	7.00%
Rate of compensation increase	(6)	(6)	(1)	(1)

- (1) 4.50% for nonqualified pension plans and Executive Life plan. Qualified pension and other postretirement benefit plans, excluding the Executive Life plan, use an age-based table. 3.50% to 5.00% for the funded pension plan for SoCalGas' represented participants and 3.50% to 9.50% for all the other funded pension plans' participants using an age-based formula.
- (2) In addition to rates for SDG&E and SoCalGas plans, 4.93% for Mobile Gas pension plan, 4.40% for Directors' plan, 4.70% for other unfunded plans, and 4.90% for Sempra Energy funded plan.
- (3) In addition to rates for SDG&E and SoCalGas plans, 5.14% for Mobile Gas pension plan, 4.40% for Directors' plan, 4.70% for other unfunded plans, and 4.90% for Sempra Energy funded plan.
- (4) In addition to rates for SDG&E and SoCalGas plans, 4.10% for the Executive Life Plan, 4.88% for Mobile Gas, and 4.65% for Sempra Energy.
- (5) In addition to rates for SDG&E and SoCalGas plans, 4.10% for the Executive Life Plan, 4.80% for Mobile Gas, and 4.65% for Sempra Energy.
- (6) 4.50% for the unfunded pension plans. 3.50% to 5.00% for the funded pension plan for SoCalGas' represented participants and 3.50% to 8.50% for all the other funded pension plans' participants using an age-based formula.
- (7) 4.70% for the unfunded pension plan. 4.80% for the funded pension plan.
- (8) 4.50% for the unfunded pension plan. 3.50% to 8.50% for the funded pension plan using an age-based formula.
- (9) 4.70% for the unfunded pension plan. 5.05% for the funded pension plan.

#### Health Care Cost Trend Rates

Assumed health care cost trend rates have a significant effect on the amounts that we report for the health care plan costs. Following are the health care cost trend rates applicable to our postretirement benefit plans:

	2012	2011
ASSUMED HEALTH CARE COST TREND RATES AT DECEMBER 31:		
Health care cost trend rate	(1)	10.00%
Rate to which the cost trend rate is assumed to decline (the ultimate trend)	(2)	5.00%
Year that the rate reaches the ultimate trend	2020	2019

- (1) 10.00% for pre-65 retirees and 8.25% for retirees aged 65 years and older. For Mobile Gas, the health care cost trend rate is assumed to be 8.00%.
- (2) 5.00% for pre-65 retirees and 4.75% for retirees aged 65 years and older. For Mobile Gas, the rate to which the cost trend rate is assumed to decline is assumed to be 5.00%.

A one-percent change in assumed health care cost trend rates would have the following effects:

	Sempra Energy Consolidated		SDG&E		SoCalGas	
	1% Increase	1% Decrease	1% Increase	1% Decrease	1% Increase	1% Decrease
<i>(Dollars in millions)</i>						
Effect on total of service and interest cost components of net periodic postretirement health care benefit cost	\$ 8	\$ (8)	\$1	\$(1)	\$ 7	\$ (7)
Effect on the health care component of the accumulated other postretirement benefit obligations	\$114	\$(88)	\$9	\$(7)	\$102	\$(78)

### Plan Assets

#### Investment Allocation Strategy for Sempra Energy's Pension Master Trust

Sempra Energy's pension master trust holds the investments for the pension and other postretirement benefit plans. We maintain additional trusts as we discuss below for certain of the California Utilities' other postretirement plans. Other than index weight, the trusts do not invest in securities of Sempra Energy.

The current asset allocation objective for the pension master trust is to protect the funded status of the plans while generating sufficient returns to cover future benefit payments and accruals. We assess the portfolio performance by comparing actual returns with relevant benchmarks. Currently, the pension plans' asset allocations are

- 41 percent domestic equity
- 27 percent international equity
- 5 percent high yield credit
- 12 percent intermediate credit
- 14 percent long credit
- 1 percent cash

The asset allocation of the plans is reviewed by our Plan Funding Committee and our Pension and Benefits Investment Committee (the Committees) on a regular basis. When evaluating strategic asset allocations, the Committees consider many variables, including:

- long-term cost
- variability and level of contributions
- funded status
- a range of expected outcomes over varying confidence levels

We maintain allocations at strategic levels with reasonable bands of variance. When asset class exposure reaches a minimum or maximum level, we generally rebalance the portfolio back to target allocations, unless the Committees determine otherwise.

### Rate of Return Assumption

The expected return on assets in our pension plans and other postretirement benefit plans is based on the weighted-average of the plans' investment allocations to specific asset classes as of the measurement date, except for the assets in the SDG&E other postretirement benefit plan. We arrive at a 7.0 percent expected return on assets by considering both the historical and forecasted long-term rates of return on those asset classes. The forecasts are developed using a build-up method that considers real risk-free interest rates, inflation rates and asset class specific risk premiums. We expect a return of between 7.0 percent and 10.0 percent on equity securities and between 3.0 percent and 6.0 percent for fixed-income securities.

The expected return on assets in the SDG&E other postretirement benefit plan is based on the weighted-average of the expected return on plan assets held in the Voluntary Employee Beneficiary Association (VEBA) trusts designated for non-collectively bargained benefits and the expected return on plan assets held in all other trusts. The expected return on assets in the VEBA trusts is based on the weighted-average of the expected return on equity securities, as described above, and a 4.0 percent expected return on fixed income securities, which are all invested in tax-exempt municipal bonds.

### Concentration of Risk

Plan assets are fully diversified across global equity and bond markets, and other than what is indicated by the target asset allocations, contain no concentration of risk in any one economic, industry, maturity or geographic sector.

### Investment Strategy for SoCalGas' Other Postretirement Benefit Plans

SoCalGas' other postretirement benefit plans are funded by cash contributions from SoCalGas and current retirees. The assets of these plans are placed in the pension master trust and other VEBA trusts, as we detail below. The assets in the VEBA trusts are invested at an allocation identical to the pension master trust, 70 percent equities/30 percent fixed

income, using primarily index funds. This allocation has been formulated to best suit the long-term nature of the obligations.

#### *Investment Strategy for SDG&E's Other Postretirement Benefit Plan*

SDG&E's postretirement health plans are funded by cash contributions from SDG&E and current retirees. The assets are placed in the pension master trust and the collectively bargained VEBA trust. Assets in the pension master trust are invested according to the pension master trust's asset allocation as detailed above. Assets in the VEBA trust for non-collectively bargained postretirement health and welfare benefit plans are taxable and therefore have a different asset allocation strategy. These assets are invested with a target asset allocation of 70 percent equities/30 percent fixed income, with a large portion of the bond portfolio placed in actively managed tax-exempt municipal bonds. The equity portfolio is indexed.

#### *Fair Value of Pension and Other Postretirement Benefit Plan Assets*

We classify the investments in Sempra Energy's pension master trust and the trusts for the California Utilities' other postretirement benefit plans into:

- Level 1, for securities valued using quoted prices from active markets for identical assets;
- Level 2, for securities not traded on an active market but for which observable market inputs are readily available; and
- Level 3, for securities and investments valued based on significant unobservable inputs. Investments are classified in their entirety based on the lowest level of input that is significant to the fair value measurement.

The following are descriptions of the valuation methods and assumptions we use to estimate the fair values of investments held by pension and other postretirement benefit plan trusts.

*Equity Securities*—Equity securities are valued using quoted prices listed on nationally recognized securities exchanges.

*Fixed Income Securities*—Certain fixed income securities are valued at the closing price reported in the active market in which the security is traded. Other fixed income securities are valued based on yields currently available on comparable securities of issuers with similar credit ratings. When quoted prices are not available for identical or similar securities, the security is valued under a discounted cash flows approach that maximizes observable inputs, such as current yields of similar instruments, but includes adjustments for certain risks that may not be observable, such as credit and liquidity risks.

*Registered Investment Companies*—Investments in mutual funds sponsored by a registered investment company are valued based on exchange listed prices.

*Common/Collective Trusts*—Investments in common/collective trust funds are valued based on the redemption price of units owned, which is based on the current fair value of the funds' underlying assets.

*Private Equity Funds*—Investments in private equity funds do not trade in active markets. Fair value is determined by the fund managers, based upon their review of the underlying investments as well as their utilization of discounted cash flows and other valuation models.

*Real Estate*—Real estate investments are valued on the basis of a discounted cash flows approach, which includes the future rental receipts, expenses, and residual values for the highest and best use of the real estate from a market participant view as rental property.

The methods described are intended to produce a fair value calculation that is indicative of net realizable value or reflective of future fair values. However, while management believes the valuation methods are appropriate and consistent with other market participants, the use of different methodologies or assumptions to determine the fair value of certain financial instruments could result in a different fair value measurement at the reporting date.

We provide more discussion of fair value measurements in Notes 1, 2 and 11. The following tables set forth by level within the fair value hierarchy a summary of the investments in our pension and other postretirement benefit plan trusts measured at fair value on a recurring basis.

The fair values of our pension plan assets by asset category are as follows:

**FAIR VALUE MEASUREMENTS—SEMPRA ENERGY CONSOLIDATED**

(Dollars in millions)

	At fair value as of December 31, 2012			
	Level 1	Level 2	Level 3	Total
<b>PENSION PLANS—INVESTMENT ASSETS</b>				
<b>SDG&amp;E</b> (see table below)	\$ 530	\$241	\$ 6	\$ 777
<b>SoCalGas</b> (see table below)	1,074	485	13	1,572
<b>Other Sempra Energy</b>				
Equity securities:				
Domestic <sup>(1)</sup>	77	—	—	77
Foreign	54	—	—	54
Registered investment companies	2	—	—	2
Fixed income securities:				
Domestic municipal bonds	—	3	—	3
Foreign government bonds	—	5	—	5
Domestic corporate bonds <sup>(2)</sup>	—	37	—	37
Foreign corporate bonds	—	13	—	13
Common/collective trusts <sup>(3)</sup>	—	2	—	2
Other types of investments:				
Private equity funds <sup>(4)</sup> (stated at net asset value)	—	—	2	2
<b>Total other Sempra Energy<sup>(5)</sup></b>	<b>133</b>	<b>60</b>	<b>2</b>	<b>195</b>
<b>Total Sempra Energy Consolidated<sup>(6)</sup></b>	<b>\$1,737</b>	<b>\$786</b>	<b>\$21</b>	<b>\$2,544</b>

	At fair value as of December 31, 2011			
	Level 1	Level 2	Level 3	Total
<b>PENSION PLANS—INVESTMENT ASSETS</b>				
<b>SDG&amp;E</b> (see table below)	\$ 466	\$244	\$ 7	\$ 717
<b>SoCalGas</b> (see table below)	919	484	15	1,418
<b>Other Sempra Energy</b>				
Equity securities:				
Domestic <sup>(1)</sup>	72	—	—	72
Foreign	45	—	—	45
Foreign preferred	1	—	—	1
Registered investment companies	1	—	—	1
Fixed income securities:				
Domestic municipal bonds	—	2	—	2
Foreign government bonds	—	5	—	5
Domestic corporate bonds <sup>(2)</sup>	—	36	—	36
Foreign corporate bonds	—	12	—	12
Common/collective trusts <sup>(3)</sup>	—	6	—	6
Other types of investments:				
Private equity funds <sup>(4)</sup> (stated at net asset value)	1	—	2	3
<b>Total other Sempra Energy<sup>(7)</sup></b>	<b>120</b>	<b>61</b>	<b>2</b>	<b>183</b>
<b>Total Sempra Energy Consolidated<sup>(6)</sup></b>	<b>\$1,505</b>	<b>\$789</b>	<b>\$24</b>	<b>\$2,318</b>

(1) Investments in common stock of domestic corporations.

(2) Bonds of U.S. issuers from diverse industries, primarily investment-grade.

(3) Investments in common/collective trusts held in Sempra Energy's Pension Master Trust.

(4) Investments in venture capital and real estate funds.

(5) Excludes cash and cash equivalents of \$1 million.

(6) Excludes cash and cash equivalents of \$14 million at both December 31, 2012 and 2011.

(7) Excludes cash and cash equivalents of \$1 million and transfers payable to other plans of \$7 million.

## FAIR VALUE MEASUREMENTS—SDG&E

(Dollars in millions)

PENSION PLANS—INVESTMENT ASSETS	At fair value as of December 31, 2012			
	Level 1	Level 2	Level 3	Total
Equity securities:				
Domestic <sup>(1)</sup>	\$307	\$ —	\$—	\$307
Foreign	215	—	—	215
Foreign preferred	2	—	—	2
Registered investment companies	6	—	—	6
Fixed income securities:				
Domestic municipal bonds	—	12	—	12
Foreign government bonds	—	22	—	22
Domestic corporate bonds <sup>(2)</sup>	—	147	—	147
Foreign corporate bonds	—	52	—	52
Common/collective trusts <sup>(3)</sup>	—	8	—	8
Other types of investments:				
Private equity funds <sup>(4)</sup> (stated at net asset value)	—	—	6	6
<b>Total investment assets<sup>(5)</sup></b>	<b>\$530</b>	<b>\$241</b>	<b>\$ 6</b>	<b>\$777</b>

PENSION PLANS—INVESTMENT ASSETS	At fair value as of December 31, 2011			
	Level 1	Level 2	Level 3	Total
Equity securities:				
Domestic <sup>(1)</sup>	\$283	\$ —	\$—	\$283
Foreign	178	—	—	178
Foreign preferred	1	—	—	1
Registered investment companies	4	—	—	4
Fixed income securities:				
Domestic municipal bonds	—	9	—	9
Foreign government bonds	—	25	—	25
Domestic corporate bonds <sup>(2)</sup>	—	139	—	139
Foreign corporate bonds	—	48	—	48
Common/collective trusts <sup>(3)</sup>	—	23	—	23
Other types of investments:				
Private equity funds <sup>(4)</sup> (stated at net asset value)	—	—	7	7
<b>Total investment assets<sup>(6)</sup></b>	<b>\$466</b>	<b>\$244</b>	<b>\$ 7</b>	<b>\$717</b>

<sup>(1)</sup> Investments in common stock of domestic corporations.

<sup>(2)</sup> Bonds of U.S. issuers from diverse industries, primarily investment-grade.

<sup>(3)</sup> Investments in common/collective trusts held in Sempra Energy's Pension Master Trust.

<sup>(4)</sup> Investments in venture capital and real estate funds.

<sup>(5)</sup> Excludes cash and cash equivalents of \$4 million.

<sup>(6)</sup> Excludes cash and cash equivalents of \$4 million and transfers payable to other plans of \$9 million.

## FAIR VALUE MEASUREMENTS—SOCALGAS

(Dollars in millions)

PENSION PLANS—INVESTMENT ASSETS	At fair value as of December 31, 2012			
	Level 1	Level 2	Level 3	Total
Equity securities:				
Domestic <sup>(1)</sup>	\$ 622	\$ —	\$—	\$ 622
Foreign	436	—	—	436
Foreign preferred	4	—	—	4
Registered investment companies	12	—	—	12
Fixed income securities:				
Domestic municipal bonds	—	24	—	24
Foreign government bonds	—	44	—	44
Domestic corporate bonds <sup>(2)</sup>	—	297	—	297
Foreign corporate bonds	—	105	—	105
Common/collective trusts <sup>(3)</sup>	—	15	—	15
Other types of investments:				
Private equity funds <sup>(4)</sup> (stated at net asset value)	—	—	13	13
<b>Total investment assets<sup>(5)</sup></b>	<b>\$1,074</b>	<b>\$485</b>	<b>\$13</b>	<b>\$1,572</b>

PENSION PLANS—INVESTMENT ASSETS	At fair value as of December 31, 2011			
	Level 1	Level 2	Level 3	Total
Equity securities:				
Domestic <sup>(1)</sup>	\$ 558	\$ —	\$—	\$ 558
Foreign	351	—	—	351
Foreign preferred	1	—	—	1
Registered investment companies	8	—	—	8
Fixed income securities:				
Domestic municipal bonds	—	18	—	18
Foreign government bonds	—	49	—	49
Domestic corporate bonds <sup>(2)</sup>	—	275	—	275
Foreign corporate bonds	—	96	—	96
Common/collective trusts <sup>(3)</sup>	—	46	—	46
Other types of investments:				
Private equity funds <sup>(4)</sup> (stated at net asset value)	1	—	15	16
<b>Total investment assets<sup>(6)</sup></b>	<b>\$ 919</b>	<b>\$484</b>	<b>\$15</b>	<b>\$1,418</b>

<sup>(1)</sup> Investments in common stock of domestic corporations.

<sup>(2)</sup> Bonds of U.S. issuers from diverse industries, primarily investment-grade.

<sup>(3)</sup> Investments in common/collective trusts held in Sempra Energy's Pension Master Trust.

<sup>(4)</sup> Investments in venture capital and real estate funds.

<sup>(5)</sup> Excludes cash and cash equivalents of \$9 million.

<sup>(6)</sup> Excludes cash and cash equivalents of \$9 million and transfers receivable from other plans of \$16 million.

The fair values by asset category of the postretirement benefit plan assets held in the pension master trust and in the additional trusts for SoCalGas' postretirement benefit plans and SDG&E's postretirement benefit plans (PBOP plan trusts) are as follows:

### FAIR VALUE MEASUREMENTS—SEMPRA ENERGY CONSOLIDATED

(Dollars in millions)

OTHER POSTRETIREMENT BENEFIT PLANS—INVESTMENT ASSETS	At fair value as of December 31, 2012			
	Level 1	Level 2	Level 3	Total
<b>SDG&amp;E</b> (see table below)	\$ 87	\$ 38	\$ 1	\$126
<b>SoCalGas</b> (see table below)	213	514	2	729
<b>Other Sempra Energy</b>				
Equity securities:				
Domestic <sup>(1)</sup>	5	—	—	5
Foreign	1	—	—	1
Foreign preferred	1	—	—	1
Registered investment companies	3	1	—	4
Fixed income securities:				
Domestic corporate bonds <sup>(2)</sup>	—	2	—	2
Foreign government bonds	—	1	—	1
Foreign corporate bonds	—	1	—	1
Total other Sempra Energy	10	5	—	15
<b>Total Sempra Energy Consolidated<sup>(3)</sup></b>	<b>\$310</b>	<b>\$557</b>	<b>\$ 3</b>	<b>\$870</b>

OTHER POSTRETIREMENT BENEFIT PLANS—INVESTMENT ASSETS	At fair value as of December 31, 2011			
	Level 1	Level 2	Level 3	Total
<b>SDG&amp;E</b> (see table below)	\$ 47	\$ 24	\$ 1	\$ 72
<b>SoCalGas</b> (see table below)	176	390	3	569
<b>Other Sempra Energy</b>				
Equity securities:				
Domestic <sup>(1)</sup>	6	—	—	6
Foreign	3	—	—	3
Fixed income securities:				
Domestic corporate bonds <sup>(2)</sup>	—	4	—	4
Foreign government bonds	—	1	—	1
Foreign corporate bonds	—	1	—	1
Total other Sempra Energy <sup>(4)</sup>	9	6	—	15
<b>Total Sempra Energy Consolidated<sup>(5)</sup></b>	<b>\$232</b>	<b>\$420</b>	<b>\$ 4</b>	<b>\$656</b>

<sup>(1)</sup> Investments in common stock of domestic corporations.

<sup>(2)</sup> Bonds of U.S. issuers from diverse industries, primarily investment-grade.

<sup>(3)</sup> Excludes cash and cash equivalents of \$3 million, all of which is held in SoCalGas PBOP plan trusts.

<sup>(4)</sup> Excludes transfers payable to other plans of \$1 million.

<sup>(5)</sup> Excludes cash and cash equivalents of \$122 million, \$86 million and \$36 million of which is held in SoCalGas and SDG&E PBOP plan trusts, respectively.



## FAIR VALUE MEASUREMENTS—SDG&E

(Dollars in millions)

OTHER POSTRETIREMENT BENEFIT PLANS—INVESTMENT ASSETS	At fair value as of December 31, 2012			
	Level 1	Level 2	Level 3	Total
Equity securities:				
Domestic <sup>(1)</sup>	\$32	\$—	\$—	\$ 32
Foreign	23	—	—	23
Registered investment companies	32	—	—	32
Fixed income securities:				
Domestic municipal bonds <sup>(2)</sup>	—	3	—	3
Domestic corporate bonds <sup>(3)</sup>	—	15	—	15
Foreign government bonds	—	2	—	2
Foreign corporate bonds	—	5	—	5
Common/collective trusts <sup>(4)</sup>	—	1	—	1
Registered investment companies	—	12	—	12
Other types of investments:				
Private equity funds <sup>(5)</sup> (stated at net asset value)	—	—	1	1
<b>Total investment assets</b>	<b>\$87</b>	<b>\$38</b>	<b>\$ 1</b>	<b>\$126</b>

OTHER POSTRETIREMENT BENEFIT PLANS—INVESTMENT ASSETS	At fair value as of December 31, 2011			
	Level 1	Level 2	Level 3	Total
Equity securities:				
Domestic <sup>(1)</sup>	\$24	\$—	\$—	\$ 24
Foreign	16	—	—	16
Registered investment companies	7	—	—	7
Fixed income securities:				
Domestic municipal bonds <sup>(2)</sup>	—	4	—	4
Domestic corporate bonds <sup>(3)</sup>	—	12	—	12
Foreign government bonds	—	2	—	2
Foreign corporate bonds	—	4	—	4
Common/collective trusts <sup>(4)</sup>	—	2	—	2
Other types of investments:				
Private equity funds <sup>(5)</sup> (stated at net asset value)	—	—	1	1
<b>Total investment assets<sup>(6)</sup></b>	<b>\$47</b>	<b>\$24</b>	<b>\$ 1</b>	<b>\$ 72</b>

<sup>(1)</sup> Investments in common stock of domestic corporations.

<sup>(2)</sup> Bonds of California municipalities held in SDG&E PBOP plan trusts.

<sup>(3)</sup> Bonds of U.S. issuers from diverse industries, primarily investment-grade.

<sup>(4)</sup> Investment in common/collective trusts held in PBOP plan VEBA trusts.

<sup>(5)</sup> Investments in venture capital and real estate funds.

<sup>(6)</sup> Excludes cash and cash equivalents of \$36 million, all of which is held in SDG&E PBOP plan trusts, and transfers payable to other plans of \$2 million.

## FAIR VALUE MEASUREMENTS—SOCALGAS

(Dollars in millions)

At fair value as of December 31, 2012

OTHER POSTRETIREMENT BENEFIT PLANS—INVESTMENT ASSETS	Level 1	Level 2	Level 3	Total
Equity securities:				
Domestic <sup>(1)</sup>	\$118	\$ —	\$—	\$118
Foreign	84	—	—	84
Registered investment companies	11	—	—	11
Broad market funds	—	316	—	316
Fixed income securities:				
Domestic municipal bonds	—	5	—	5
Domestic corporate bonds <sup>(2)</sup>	—	57	—	57
Foreign government bonds	—	8	—	8
Foreign corporate bonds	—	20	—	20
Common/collective trusts <sup>(3)</sup>	—	107	—	107
Registered investment companies	—	1	—	1
Other types of investments:				
Private equity funds <sup>(4)</sup> (stated at net asset value)	—	—	2	2
<b>Total investment assets<sup>(5)</sup></b>	<b>\$213</b>	<b>\$514</b>	<b>\$ 2</b>	<b>\$729</b>

At fair value as of December 31, 2011

OTHER POSTRETIREMENT BENEFIT PLANS—INVESTMENT ASSETS	Level 1	Level 2	Level 3	Total
Equity securities:				
Domestic <sup>(1)</sup>	\$107	\$ —	\$—	\$107
Foreign	67	—	—	67
Registered investment companies	2	—	—	2
Fixed income securities:				
Domestic municipal bonds	—	3	—	3
Foreign government bonds	—	9	—	9
Domestic corporate bonds <sup>(2)</sup>	—	52	—	52
Foreign corporate bonds	—	18	—	18
Common/collective trusts <sup>(3)</sup>	—	308	—	308
Other types of investments:				
Private equity funds <sup>(4)</sup> (stated at net asset value)	—	—	3	3
<b>Total investment assets<sup>(6)</sup></b>	<b>\$176</b>	<b>\$390</b>	<b>\$ 3</b>	<b>\$569</b>

<sup>(1)</sup> Investments in common stock of domestic corporations.

<sup>(2)</sup> Bonds of U.S. issuers from diverse industries, primarily investment-grade.

<sup>(3)</sup> Investments in common/collective trusts held in PBOP plan VEBA trusts.

<sup>(4)</sup> Investments in venture capital and real estate funds.

<sup>(5)</sup> Excludes cash and cash equivalents of \$3 million, all of which is held in SoCalGas PBOP plan trusts.

<sup>(6)</sup> Excludes cash and cash equivalents of \$86 million, all of which is held in SoCalGas PBOP plan trusts, and transfers receivable from other plans of \$3 million.

The investments of the pension master trust allocated to the pension and postretirement benefit plans classified as Level 3 are private equity funds and represent a percentage of each plan's total allocated assets as follows at December 31:

(Dollars in millions)	Private Equity Funds							
	2012				2011			
	SDG&E	SoCalGas	All Other	Sempra Energy Consolidated	SDG&E	SoCalGas	All Other	Sempra Energy Consolidated
<b>PENSION PLANS</b>								
Total Level 3 investment assets	\$6	\$13	\$ 2	\$21	\$7	\$15	\$ 2	\$24
Percentage of total investment assets	1%	1%	1%	1%	1%	1%	—%	1%
<b>OTHER POSTRETIREMENT BENEFIT PLANS</b>								
Total Level 3 investment assets	\$1	\$ 2	\$—	\$ 3	\$1	\$ 3	\$—	\$ 4
Percentage of total investment assets	1%	—%	—%	—%	1%	—%	—%	1%

The following table provides a reconciliation of changes in the fair value of investments classified as Level 3:

### LEVEL 3 RECONCILIATIONS

(Dollars in millions)

	Private Equity Funds			
	SDG&E	SoCalGas	All Other	Sempra Energy Consolidated
<b>PENSION PLANS</b>				
Balance as of January 1, 2011	\$ 8	\$17	\$ 2	\$27
Realized gains	1	1	—	2
Purchases	—	1	—	1
Sales	(2)	(4)	—	(6)
Balance as of December 31, 2011	7	15	2	24
Unrealized gains	2	4	—	6
Sales	(3)	(6)	—	(9)
Balance as of December 31, 2012	\$ 6	\$13	\$ 2	\$21
<b>OTHER POSTRETIREMENT BENEFIT PLANS</b>				
Balance as of January 1, 2011	\$ 1	\$ 4	\$—	\$ 5
Sales	—	(1)	—	(1)
Balance as of December 31, 2011	1	3	—	4
Sales	—	(1)	—	(1)
Balance as of December 31, 2012	\$ 1	\$ 2	\$—	\$ 3

### Derivative Financial Instruments

In accordance with the Sempra Energy pension investment guidelines, derivative financial instruments are used by the pension master trust's equity and fixed income portfolio investment managers. Equity index future contracts are typically used to equitize cash. Foreign currency exchange transactions are used primarily to purchase foreign currency denominated shares or to hedge underlying exposure to foreign currency. Fixed income futures and options may be used as substitutes for certain types of fixed income securities.

### Future Payments

We expect to contribute the following amounts to our pension and other postretirement benefit plans in 2013:

(Dollars in millions)	Sempra Energy Consolidated	SDG&E	SoCalGas
Pension plans	\$154	\$57	\$69
Other postretirement benefit plans	27	11	11

The following table shows the total benefits we expect to pay for the next 10 years to current employees and retirees from the plans or from company assets.

<i>(Dollars in millions)</i>	Sempra Energy Consolidated		SDG&E		SoCalGas	
	Pension Benefits	Other Postretirement Benefits	Pension Benefits	Other Postretirement Benefits	Pension Benefits	Other Postretirement Benefits
2013	\$ 318	\$ 46	\$ 92	\$ 6	\$190	\$ 35
2014	315	48	92	7	194	38
2015	315	53	91	8	192	41
2016	319	56	87	9	195	45
2017	312	61	84	10	191	48
2018-2022	1,411	345	392	57	835	264

## PROFIT SHARING PLANS

Under Chilean law, Chilquinta Energía is required to pay all employees either (1) 30 percent of Chilquinta Energía's taxable income after deducting a 10 percent return on equity, allocated in proportion to the annual salary of each employee or (2) 25 percent of each employee's annual salary, with a maximum mandatory profit sharing of 4.75 months of Chile's legal minimum salary. Chilquinta Energía has elected the second option but calculates the profit sharing amounts with actual employee salaries instead of the legal minimum salary, resulting in a higher cost. The amounts are paid out each pay period. Chilquinta Energía recorded annual profit sharing expense of \$6 million for 2012 and \$5 million for 2011 related to this plan.

Under Peruvian law, Luz del Sur is required to pay their employees 5 percent of Luz del Sur's taxable income, paid once a year and allocated as follows: 50 percent based on each employee's annual hours worked and 50 percent based on each employee's annual salary. Luz del Sur recorded annual profit sharing expense of \$10 million for 2012 and \$9 million for 2011 related to this plan.

## SAVINGS PLANS

Sempra Energy offers trustee savings plans to all domestic employees. Participation in the plans is immediate for salary deferrals for all employees except for the represented employees at SoCalGas, who are eligible upon completion of one year of service. Subject to plan provisions, employees may contribute from one percent to 50 percent of their regular earnings, subject to annual IRS limits, when they begin employment. After one year of the employee's completed service, Sempra Energy makes matching contributions. Employer contribution amounts and methodology vary by plan, but generally the contributions are equal to 50 percent of the first 6 percent of eligible base salary contributed by employees and, if certain company goals are met, an additional amount related to incentive compensation payments.

As of September 1, 2012 for the Sempra, SDG&E and Mobile Gas savings plans and October 1, 2012 for the SoCalGas savings plan, employer contributions are invested based upon each employee's investment elections in effect at the time of contribution. Prior to that, employer contributions were initially invested in Sempra Energy common stock, but the employee could transfer the contribution to other investments. Contributions are invested in Sempra Energy common stock, mutual funds and/or institutional trusts. Prior to the termination of the ESOP discussed below, employer contributions for substantially all plans were partially funded by the ESOP.

Contributions to the savings plans were as follows:

<i>(Dollars in millions)</i>	2012	2011	2010
Sempra Energy Consolidated	\$34	\$32	\$31
SDG&E	16	14	14
SoCalGas	15	14	13

The market value of Sempra Energy common stock held by the savings plans was \$1.1 billion and \$883 million at December 31, 2012 and 2011, respectively.

## EMPLOYEE STOCK OWNERSHIP PLAN (ESOP)

Sempra Energy terminated the ESOP effective June 30, 2012, as all ESOP debt was paid and all shares were released from the ESOP Trust as of that date. Prior to the plan's termination all contributions to the ESOP Trust (Trust) were made by Sempra Energy; there were no contributions made by the participants. The Trust was used to fund part of the retirement savings plan described above. As Sempra Energy made contributions, the ESOP debt service was paid and shares were released in proportion to the total expected debt service. We charged compensation expense and credited equity for the market value of the released shares. Dividends on unallocated shares were used to pay debt service and were applied against the liability. The shares held by the Trust were unallocated and consisted of 0.2 million shares of Sempra Energy common stock with a fair value of \$8 million at December 31, 2011.

ESOP debt was paid down by a total of \$57 million during the last three years when 868,173 shares of Sempra Energy common stock were released from the Trust in order to fund employer contributions to the Sempra Energy savings plan trust. Interest on the ESOP debt was a negligible amount in 2012 and 2011, and \$2 million in 2010. Dividends used for debt service consisted of a negligible amount in 2012, and \$1 million in each of 2011 and 2010.

---

## NOTE 9. SHARE-BASED COMPENSATION

### SEMPRA ENERGY EQUITY COMPENSATION PLANS

Sempra Energy has share-based compensation plans intended to align employee and shareholder objectives related to the long-term growth of Sempra Energy. The plans permit a wide variety of share-based awards, including:

- non-qualified stock options
- incentive stock options
- restricted stock
- restricted stock units
- stock appreciation rights
- performance awards
- stock payments
- dividend equivalents

Eligible California Utilities employees participate in Sempra Energy's share-based compensation plans as a component of their compensation package.

At December 31, 2012, Sempra Energy had the following types of equity awards outstanding:

- *Non-Qualified Stock Options:* Options have an exercise price equal to the market price of the common stock at the date of grant, are service-based, become exercisable over a four-year period, and expire 10 years from the date of grant. Vesting and/or the ability to exercise may be accelerated upon a change in control, in accordance with severance pay agreements or upon eligibility for retirement. Options are subject to forfeiture or earlier expiration when an employee terminates employment.
- *Restricted Stock Units:* Substantially all restricted stock unit awards vest in Sempra Energy common stock at the end of four-year performance periods based on Sempra Energy's total return to shareholders relative to that of market indices. If Sempra Energy's total return to shareholders exceeds the target levels established under the 2008 Long Term Incentive Plan for awards granted beginning in 2008 and each year since, up to an additional 50 percent of the number of granted restricted stock units may be issued. If Sempra Energy's total return to shareholders is below the target levels, shares are subject

to partial vesting on a pro rata basis. Restricted stock units may also be service-based; these are generally exercisable at the end of four years of service. Vesting is subject to earlier forfeiture upon termination of employment and accelerated vesting upon a change in control, in accordance with severance pay agreements or upon eligibility for retirement. Dividend equivalents on shares subject to restricted stock units are reinvested to purchase additional shares that become subject to the same vesting conditions as the restricted stock units to which the dividends relate.

- *Restricted Stock:* Prior to 2009, substantially all restricted stock awards were performance-based and vested at the end of four-year performance periods based on Sempra Energy's total return to shareholders relative to that of market indices. Restricted stock awards that are service-based are generally exercisable at the end of four years of service. Vesting is subject to earlier forfeiture upon termination of employment and accelerated vesting upon a change in control, in accordance with severance pay agreements or upon eligibility for retirement. Holders of restricted stock have full voting rights. They also have full dividend rights; however, dividends paid on restricted stock held by officers are reinvested to purchase additional shares that become subject to the same vesting conditions as the restricted stock to which the dividends relate.

The Sempra Energy 2008 Long Term Incentive Plan for EnergySouth, Inc. Employees and Other Eligible Individuals (the Plan) authorizes the issuance of up to 302,478 shares of Sempra Energy common stock. In connection with the acquisition of EnergySouth, Inc. in October 2008, we adopted the Plan to utilize the shares remaining available for future awards under the 2008 Incentive Plan of EnergySouth, Inc. (the Prior Plan). All awards outstanding under the Prior Plan at the time of the acquisition were canceled, and the holders were paid the merger consideration in accordance with the terms of the merger agreement. The Plan provides for the grant of substantially the same types of share-based awards (other than incentive stock options) that are available under the Sempra Energy 2008 Long Term Incentive Plan.

### SHARE-BASED AWARDS AND COMPENSATION EXPENSE

We measure and recognize compensation expense for all share-based payment awards made to our employees and directors based on estimated fair values on the date of grant. We recognize compensation costs net of an estimated forfeiture rate (based on historical experience) and recognize the compensation costs for non-qualified stock options and restricted stock and stock units on a straight-line basis over the requisite service period of the award, which is generally four years. However, in the year that an employee becomes eligible for retirement, the remaining expense related to the

employee's awards is recognized immediately. Substantially all awards outstanding are classified as equity instruments, therefore we recognize additional paid in capital as we recognize the compensation expense associated with the awards.

As of December 31, 2012, 1,896,949 shares were authorized and available for future grants of share-based awards. Our practice is to satisfy share-based awards by issuing new shares rather than by open-market purchases.

Total share-based compensation expense for all of Sempra Energy's share-based awards was comprised as follows:

#### SHARE-BASED COMPENSATION EXPENSE—SEMPRA ENERGY CONSOLIDATED

(Dollars in millions, except per share amounts)

	Years ended December 31,		
	2012	2011	2010
Share-based compensation expense, before income taxes	\$ 40	\$ 44	\$ 34
Income tax benefit	(16)	(18)	(13)
Share-based compensation expense, net of income taxes	\$ 24	\$ 26	\$ 21
Net share-based compensation expense, per common share			
Basic	\$0.10	\$0.11	\$0.09
Diluted	\$0.10	\$0.11	\$0.08

Sempra Energy Consolidated's capitalized compensation cost was \$4 million in each of 2012 and 2011 and \$3 million in 2010.

We classify the tax benefits resulting from tax deductions in excess of the tax benefit related to compensation cost recognized for stock option exercises as financing cash flows.

Sempra Energy subsidiaries record an expense for the plans to the extent that subsidiary employees participate in the plans and/or the subsidiaries are allocated a portion of the Sempra Energy plans' corporate staff costs. Expenses and capitalized compensation costs recorded by SDG&E and SoCalGas were as follows:

#### SHARE-BASED COMPENSATION EXPENSE—SDG&E AND SOCALGAS

(Dollars in millions)

	Years ended December 31,		
	2012	2011	2010
SDG&E:			
Compensation expense	\$8	\$8	\$9
Capitalized compensation cost	3	3	2
SoCalGas:			
Compensation expense	\$7	\$9	\$8
Capitalized compensation cost	1	1	1

#### SEMPRA ENERGY NON-QUALIFIED STOCK OPTIONS

We use a Black-Scholes option-pricing model (Black-Scholes model) to estimate the fair value of each non-qualified stock option grant. The use of a valuation model requires us to make certain assumptions about selected model inputs. Expected volatility is calculated based on the historical volatility of Sempra Energy's stock price. We base the average expected life for options on the contractual term of the option and expected employee exercise and post-termination behavior.

The risk-free interest rate is based on U.S. Treasury zero-coupon issues with a remaining term equal to the expected life assumed at the date of the grant. No new options were granted in 2012 or 2011, and the weighted-average per-share fair value for options granted in 2010 was \$7.92. To calculate this fair value, we used the Black-Scholes model with the following weighted-average assumptions:

	2010
Stock price volatility	19%
Risk-free rate of return	2.6%
Annual dividend yield	2.8%
Expected life	5.5 years

The following table shows a summary of the non-qualified stock options as of December 31, 2012 and activity for the year then ended:

### NON-QUALIFIED STOCK OPTIONS

	Shares Under Option	Weighted-Average Exercise Price	Weighted-Average Remaining Contractual Term (in years)	Aggregate Intrinsic Value (in millions)
Outstanding at December 31, 2011	4,630,971	\$47.85		
Exercised	(1,876,303)	\$41.77		
Forfeited/canceled	(53,550)	\$58.62		
Outstanding at December 31, 2012	<u>2,701,118</u>	\$51.86	4.6	\$52
Vested or expected to vest, at December 31, 2012	2,696,259	\$51.85	4.6	\$51
Exercisable at December 31, 2012	2,174,018	\$52.03	4.3	\$41

The aggregate intrinsic value at December 31, 2012 is the total of the difference between Sempra Energy's closing stock price and the exercise price for all in-the-money options. The aggregate intrinsic value for non-qualified stock options exercised in the last three years was

- \$45 million in 2012
- \$23 million in 2011
- \$22 million in 2010

The total fair value of shares vested in the last three years was

- \$4 million in 2012
- \$7 million in 2011
- \$8 million in 2010

The \$0.5 million of total compensation cost related to nonvested stock options not yet recognized as of December 31, 2012 is expected to be recognized over a weighted-average period of 1.0 years.

We received cash from option exercises during 2012 totaling \$78 million. There were no realized tax benefits for the share-based payment award deductions in 2012 over and above the \$16 million income tax benefit shown above.

### SEMPRA ENERGY RESTRICTED STOCK AWARDS AND UNITS

We use a Monte-Carlo simulation model to estimate the fair value of the restricted stock awards and units. Our determination of fair value is affected by the volatility of the stock price and the dividend yields for Sempra Energy and its peer group companies. The valuation also is affected by

the risk-free rates of return, and a number of other variables. Below are key assumptions for 2012, 2011 and 2010 for Sempra Energy:

	2012	2011	2010
Risk-free rate of return	0.6%	1.5%	2.1%
Annual dividend yield	3.4%	3.0%	2.8%
Stock price volatility	27%	27%	26%

### Restricted Stock Awards

We provide below a summary of Sempra Energy's restricted stock awards as of December 31, 2012 and the activity during the year.

### RESTRICTED STOCK AWARDS

	Shares	Weighted-Average Grant-Date Fair Value
Nonvested at December 31, 2011	24,276	\$46.51
Granted	18,487	\$57.81
Vested	(18,074)	\$44.30
Nonvested at December 31, 2012	<u>24,689</u>	\$56.59
Vested or expected to vest, at December 31, 2012	24,689	\$56.59

Total compensation cost of \$1 million related to nonvested restricted stock awards not yet recognized as of December 31, 2012 is expected to be recognized over a weighted average period of 2.0 years. The weighted-average per-share fair value for restricted stock awards granted in 2011 was \$52.96.

The total fair value of shares vested in the last three years was

- \$1 million in 2012
- \$28 million in 2011
- \$4 million in 2010

### Restricted Stock Units

We provide below a summary of Sempra Energy's restricted stock units as of December 31, 2012 and the activity during the year.

#### RESTRICTED STOCK UNITS

	Units	Weighted-Average Grant-Date Fair Value
Nonvested at December 31, 2011	3,292,512	\$43.08
Granted	927,734	\$50.17
Vested	(608,348)	\$52.86
Forfeited	(76,624)	\$45.34
Nonvested at December 31, 2012 <sup>(1)</sup>	<u>3,535,274</u>	\$43.21
Vested or expected to vest, at December 31, 2012	3,468,170	\$43.15

<sup>(1)</sup> Each unit represents the right to receive one share of our common stock if applicable performance conditions are satisfied. For substantially all restricted stock units, up to an additional 50% of the shares represented by the units may be issued if Sempra Energy exceeds target performance conditions.

The total fair value of shares vested in 2012 was \$32 million.

The \$27 million of total compensation cost related to nonvested restricted stock units not yet recognized as of December 31, 2012 is expected to be recognized over a weighted-average period of 2.5 years. The weighted-average per-share fair values for restricted stock units granted were \$42.35 in 2011 and \$44.44 in 2010.

#### NOTE 10. DERIVATIVE FINANCIAL INSTRUMENTS

We use derivative instruments primarily to manage exposures arising in the normal course of business. Our principal exposures are commodity market risk and benchmark interest rate risk. We may also manage foreign exchange rate exposures using derivatives. Our use of

derivatives for these risks is integrated into the economic management of our anticipated revenues, anticipated expenses, assets and liabilities. Derivatives may be effective in mitigating these risks (1) that could lead to declines in anticipated revenues or increases in anticipated expenses, or (2) that our asset values may fall or our liabilities increase. Accordingly, our derivative activity summarized below generally represents an impact that is intended to offset associated revenues, expenses, assets or liabilities that are not presented below.

We record all derivatives at fair value on the Consolidated Balance Sheets. We designate each derivative as (1) a cash flow hedge, (2) a fair value hedge, or (3) undesignated. Depending on the applicability of hedge accounting and, for the California Utilities and other operations subject to regulatory accounting, the requirement to pass impacts through to customers, the impact of derivative instruments may be offset in other comprehensive income (cash flow hedge), on the balance sheet (fair value hedges and regulatory offsets), or recognized in earnings. We classify cash flows from the settlements of derivative instruments as operating activities on the Consolidated Statements of Cash Flows.

In certain cases, we apply the normal purchase or sale exception to derivative accounting and have other commodity contracts that are not derivatives. These contracts are not recorded at fair value and are therefore excluded from the disclosures below.

#### HEDGE ACCOUNTING

We may designate a derivative as a cash flow hedging instrument if it effectively converts anticipated revenues or expenses to a fixed dollar amount. We may utilize cash flow hedge accounting for derivative commodity instruments and interest rate instruments. Designating cash flow hedges is dependent on the business context in which the instrument is being used, the effectiveness of the instrument in offsetting the risk that a given future revenue or expense item may vary, and other criteria.

We may designate an interest rate derivative as a fair value hedging instrument if it effectively converts our own debt from a fixed interest rate to a variable rate. The combination of the derivative and debt instruments results in fixing that portion of the fair value of the debt that is related to benchmark interest rates. Designating fair value hedges is dependent on the instrument being used, the effectiveness of the instrument in offsetting changes in the fair value of our debt instruments, and other criteria.



## ENERGY DERIVATIVES

Our market risk is primarily related to natural gas and electricity price volatility and the specific physical locations where we transact. We use energy derivatives to manage these risks. The use of energy derivatives in our various businesses depends on the particular energy market, and the operating and regulatory environments applicable to the business.

- The California Utilities use natural gas energy derivatives, on their customers' behalf, with the objective of managing price risk and basis risks, and lowering natural gas costs. These derivatives include fixed price natural gas positions, options, and basis risk instruments, which are either exchange-traded or over-the-counter financial instruments. This activity is governed by risk management and transacting activity plans that have been filed with and approved by the CPUC. Natural gas derivative activities are recorded as commodity costs that are offset by regulatory account balances and are recovered in rates. Net commodity cost impacts on the Consolidated Statements of Operations are reflected in Cost of Electric Fuel and Purchased Power or in Cost of Natural Gas.
- SDG&E is allocated and may purchase congestion revenue rights (CRRs), which serve to reduce the regional electricity price volatility risk that may result from local transmission capacity constraints. Unrealized gains and losses do not impact earnings, as they are offset by regulatory account balances. Realized gains and losses associated with CRRs are recorded in Cost of Electric Fuel and Purchased Power, which is recoverable in rates, on the Consolidated Statements of Operations.
- Sempra Mexico and Sempra Natural Gas may use natural gas and electricity derivatives, as appropriate, to optimize the earnings of their assets which support the following businesses: liquefied natural gas (LNG), natural gas transportation, power generation, and Sempra Natural Gas' storage. Gains and losses associated with undesignated derivatives are recognized in Energy-Related Businesses Revenues or in Cost of Natural Gas, Electric Fuel and Purchased Power on the Consolidated Statements of Operations. Certain of these derivatives may also be designated as cash flow hedges. Sempra Mexico also uses natural gas energy derivatives with the objective of managing price risk and lowering natural gas prices at its Mexican distribution operations. These derivatives, which are recorded as commodity costs that are offset by regulatory account balances and recovered in rates, are recognized in Cost of Natural Gas on the Consolidated Statements of Operations.
- From time to time, our various businesses, including the California Utilities, may use other energy derivatives to hedge exposures such as the price of vehicle fuel.

We summarize net energy derivative volumes as of December 31, 2012 and 2011 as follows:

Segment and Commodity	December 31,	
	2012	2011
California Utilities:		
SDG&E:		
Natural gas	25 million MMBtu	35 million MMBtu <sup>(1)</sup>
Congestion revenue rights	30 million MWh	19 million MWh <sup>(2)</sup>
Energy-Related Businesses:		
Sempra Natural Gas:		
Electric power	1 million MWh	5 million MWh
Natural gas	36 million MMBtu	20 million MMBtu
Sempra Mexico—natural gas	1 million MMBtu	1 million MMBtu

<sup>(1)</sup> Million British thermal units

<sup>(2)</sup> Megawatt hours

In addition to the amounts noted above, we frequently use commodity derivatives to manage risks associated with the physical locations of our customers, assets and other contractual obligations, such as natural gas purchases and sales.

## INTEREST RATE DERIVATIVES

We are exposed to interest rates primarily as a result of our current and expected use of financing. We periodically enter

into interest rate derivative agreements intended to moderate our exposure to interest rates and to lower our overall costs of borrowing. We utilize interest rate swaps typically designated as fair value hedges, as a means to achieve our targeted level of variable rate debt as a percent of total debt. In addition, we may utilize interest rate swaps, which are typically designated as cash flow hedges, to lock in interest rates on outstanding debt or in anticipation of future financings.

Interest rate derivatives are utilized by the California Utilities as well as by other Sempra Energy subsidiaries. Although the California Utilities generally recover borrowing costs in rates over time, the use of interest rate derivatives is subject to certain regulatory constraints, and the impact of interest rate derivatives may not be recovered from customers as timely as described above with regard to

natural gas derivatives. Accordingly, interest rate derivatives are generally accounted for as hedges at the California Utilities, as well as at the rest of Sempra Energy's subsidiaries. Separately, Otay Mesa VIE has entered into interest rate swap agreements to moderate its exposure to interest rate changes. This activity was designated as a cash flow hedge as of April 1, 2011.

The net notional amounts of our interest rate derivatives as of December 31, 2012 and 2011 were:

<i>(Dollars in millions)</i>	December 31, 2012		December 31, 2011	
	Notional Debt	Maturities	Notional Debt	Maturities
Sempra Energy Consolidated <sup>(1)</sup>	\$ 6-369	2013-2028	\$ 15-305	2013-2019
SDG&E <sup>(1)</sup>	285-345	2019	285-355	2019

<sup>(1)</sup> Includes Otay Mesa VIE. All of SDG&E's interest rate derivatives relate to Otay Mesa VIE.

### FOREIGN CURRENCY DERIVATIVES

We are exposed to exchange rate movements primarily as a result of our Mexican subsidiaries, which have U.S. dollar denominated receivables and payables (monetary assets and liabilities) that give rise to Mexican currency exchange rate movements for Mexican income tax purposes. These subsidiaries also have deferred income tax assets and

liabilities that are denominated in the Mexican peso, which must be translated into U.S. dollars for financial reporting purposes. From time to time, we may utilize short-term foreign currency derivatives at our subsidiaries and at the consolidated level as a means to manage the risk of exposure to significant fluctuations in our income tax expense from these impacts.

## FINANCIAL STATEMENT PRESENTATION

The following tables provide the fair values of derivative instruments, without consideration of margin deposits held or posted, on the Consolidated Balance Sheets as of December 31, 2012 and 2011:

### DERIVATIVE INSTRUMENTS ON THE CONSOLIDATED BALANCE SHEETS

(Dollars in millions)

	December 31, 2012			
	Current assets: Fixed-price contracts and other derivatives <sup>(1)</sup>	Investments and other assets: Sundry	Current liabilities: Fixed-price contracts and other derivatives <sup>(2)</sup>	Deferred credits and other liabilities: Fixed-price contracts and other derivatives
Derivatives designated as hedging instruments				
<b>Sempra Energy Consolidated:</b>				
Interest rate instruments <sup>(3)</sup>	\$ 7	\$ 12	\$ (19)	\$(64)
Commodity contracts not subject to rate recovery	1	—	—	—
<b>Total</b>	<b>\$ 8</b>	<b>\$ 12</b>	<b>\$ (19)</b>	<b>\$(64)</b>
<b>SDG&amp;E:</b>				
Interest rate instruments <sup>(3)</sup>	\$ —	\$ —	\$ (17)	\$(64)
Derivatives not designated as hedging instruments				
<b>Sempra Energy Consolidated:</b>				
Interest rate instruments	\$ 8	\$ 40	\$ (8)	\$(35)
Commodity contracts not subject to rate recovery	117	15	(116)	(27)
Associated offsetting commodity contracts	(102)	(12)	102	12
Commodity contracts subject to rate recovery	30	35	(35)	(1)
Associated offsetting commodity contracts	(4)	—	4	—
<b>Total</b>	<b>\$ 49</b>	<b>\$ 78</b>	<b>\$ (53)</b>	<b>\$(51)</b>
<b>SDG&amp;E:</b>				
Commodity contracts subject to rate recovery	\$ 28	\$ 35	\$ (33)	\$( 1)
Associated offsetting commodity contracts	(3)	—	3	—
<b>Total</b>	<b>\$ 25</b>	<b>\$ 35</b>	<b>\$ (30)</b>	<b>\$( 1)</b>
<b>SoCalGas:</b>				
Commodity contracts subject to rate recovery	\$ 2	\$ —	\$ (2)	\$ —
Associated offsetting commodity contracts	(1)	—	1	—
<b>Total</b>	<b>\$ 1</b>	<b>\$ —</b>	<b>\$ (1)</b>	<b>\$ —</b>

<sup>(1)</sup> Included in Current Assets: Other for SoCalGas.

<sup>(2)</sup> Included in Current Liabilities: Other for SoCalGas.

<sup>(3)</sup> Includes Otay Mesa VIE. All of SDG&E's amounts relate to Otay Mesa VIE.

## DERIVATIVE INSTRUMENTS ON THE CONSOLIDATED BALANCE SHEETS

(Dollars in millions)

December 31, 2011

	Current assets: Fixed-price contracts and other derivatives <sup>(1)</sup>	Investments and other assets: Sundry	Current liabilities: Fixed-price contracts and other derivatives <sup>(2)</sup>	Deferred credits and other liabilities: Fixed-price contracts and other derivatives
Derivatives designated as hedging instruments				
<b>Sempra Energy Consolidated:</b>				
Interest rate instruments <sup>(3)</sup>	\$ 5	\$ 11	\$ (17)	\$(65)
<b>SDG&amp;E:</b>				
Interest rate instruments <sup>(3)</sup>	\$ —	\$ —	\$ (16)	\$(65)
Derivatives not designated as hedging instruments				
<b>Sempra Energy Consolidated:</b>				
Interest rate instruments	\$ 8	\$ 41	\$ (7)	\$(36)
Commodity contracts not subject to rate recovery	156	72	(148)	(94)
Associated offsetting commodity contracts	(120)	(68)	120	68
Commodity contracts subject to rate recovery	28	8	(62)	(24)
Associated offsetting commodity contracts	(10)	(2)	10	2
Total	\$ 62	\$ 51	\$ (87)	\$(84)
<b>SDG&amp;E:</b>				
Commodity contracts subject to rate recovery	\$ 22	\$ 8	\$ (55)	\$(24)
Associated offsetting commodity contracts	(5)	(2)	5	2
Total	\$ 17	\$ 6	\$ (50)	\$(22)
<b>SoCalGas:</b>				
Commodity contracts subject to rate recovery	\$ 6	\$ —	\$ (7)	\$ —
Associated offsetting commodity contracts	(5)	—	5	—
Total	\$ 1	\$ —	\$ (2)	\$ —

<sup>(1)</sup> Included in Current Assets: Other for SoCalGas.

<sup>(2)</sup> Included in Current Liabilities: Other for SoCalGas.

<sup>(3)</sup> Includes Otay Mesa VIE. All of SDG&E's amounts relate to Otay Mesa VIE.

The effects of derivative instruments designated as hedges on the Consolidated Statements of Operations and on Other Comprehensive Income (OCI) and Accumulated Other Comprehensive Income (AOCI) for the years ended December 31 were:

## FAIR VALUE HEDGE IMPACT ON THE CONSOLIDATED STATEMENTS OF OPERATIONS

(Dollars in millions)

Location		Gain (loss) on derivatives recognized in earnings		
		Years ended December 31,		
		2012	2011	2010
<b>Sempra Energy Consolidated:</b>				
Interest rate instruments	Interest Expense	\$ 6	\$ 9	\$ 10
Interest rate instruments	Other Income, Net	3	13	(11)
Total <sup>(1)</sup>		\$ 9	\$ 22	\$ (1)
<b>SoCalGas:</b>				
Interest rate instrument	Interest Expense	\$ —	\$ 1	\$ 6
Interest rate instrument	Other Income, Net	—	(3)	(4)
Total <sup>(1)</sup>		\$ —	\$ (2)	\$ 2

<sup>(1)</sup> There has been no hedge ineffectiveness on these swaps. Changes in the fair values of the interest rate swap agreements are exactly offset by changes in the fair value of the underlying long-term debt.

## CASH FLOW HEDGE IMPACT ON THE CONSOLIDATED STATEMENTS OF OPERATIONS

(Dollars in millions)

	Pretax gain (loss) recognized in OCI (effective portion)			Location	Gain (loss) reclassified from AOCI into earnings (effective portion)		
	Years ended December 31,				Years ended December 31,		
	2012	2011	2010		2012	2011	2010
<b>Sempra Energy Consolidated:</b>							
Interest rate instruments <sup>(1)</sup>	\$(22)	\$(42)	\$—	Interest Expense	\$ (9)	\$ (8)	\$(12)
Interest rate instruments	—	—	—	Other Income, Net <sup>(2)</sup>	—	—	10
Interest rate instruments	(10)	(32)	2	Equity Earnings (Losses), Before Income Tax: Other	(6)	(5)	(1)
Commodity contracts not subject to rate recovery	(1)	—	—	Cost of Natural Gas, Electric Fuel and Purchased Power	—	—	—
Commodity contracts not subject to rate recovery	—	—	1	Equity Earnings (Losses), Before Income Tax: RBS Sempra Commodities LLP	—	—	21
Total	\$(33)	\$(74)	\$ 3		\$(15)	\$(13)	\$ 18
<b>SDG&amp;E:</b>							
Interest rate instruments <sup>(1)</sup>	\$(16)	\$(40)	\$—	Interest Expense	\$ (5)	\$ (5)	\$ (7)
<b>SoCalGas:</b>							
Interest rate instrument	\$ —	\$ —	\$—	Interest Expense	\$ (2)	\$ (3)	\$ (5)

<sup>(1)</sup> Amounts include Otay Mesa VIE. All of SDG&E's interest rate derivative activity relates to Otay Mesa VIE. There was a negligible amount of ineffectiveness related to these swaps.

<sup>(2)</sup> Gains reclassified into earnings due to changes in cash requirements and associated impacts on forecasted interest payments, primarily related to proceeds received from RBS Sempra Commodities. See Note 4.

Sempra Energy Consolidated expects that losses of \$14 million, which are net of income tax benefit, that are currently recorded in AOCI (including \$9 million in noncontrolling interests) related to cash flow hedges will be reclassified into earnings during the next twelve months as the hedged items affect earnings. Actual amounts ultimately reclassified into earnings depend on the interest rates in effect when derivative contracts that are currently outstanding mature. The Sempra Energy Consolidated amount includes \$9 million at SDG&E in noncontrolling interest related to Otay Mesa VIE.

SoCalGas expects that losses of \$1 million, which are net of income tax benefit, that are currently recorded in AOCI

related to cash flow hedges will be reclassified into earnings during the next twelve months as the hedged items affect earnings.

For all forecasted transactions, the maximum term over which we are hedging exposure to the variability of cash flows at December 31, 2012 is approximately 16 years and 7 years for Sempra Energy and SDG&E, respectively. The maximum term of hedged interest rate variability related to debt at Sempra Renewables' equity method investees is 18 years.

We recorded \$2 million of hedge ineffectiveness in 2012, and negligible hedge ineffectiveness in 2011 and 2010.

The effects of derivative instruments not designated as hedging instruments on the Consolidated Statements of Operations for the years ended December 31 were:

## UNDESIGNATED DERIVATIVE IMPACT ON THE CONSOLIDATED STATEMENTS OF OPERATIONS

(Dollars in millions)

		Gain (loss) on derivatives recognized in earnings		
		Years ended December 31,		
Location		2012	2011	2010
<b>Sempra Energy Consolidated:</b>				
Interest rate and foreign exchange instruments <sup>(1)</sup>	Other Income, Net	\$10	\$(14)	\$ (34)
Commodity contracts not subject to rate recovery	Revenues: Energy-Related Businesses	7	30	47
Commodity contracts not subject to rate recovery	Cost of Natural Gas, Electric Fuel and Purchased Power	—	1	(29)
Commodity contracts not subject to rate recovery	Other Operation and Maintenance	1	1	2
Commodity contracts subject to rate recovery	Cost of Electric Fuel and Purchased Power	69	(14)	(102)
Commodity contracts subject to rate recovery	Cost of Natural Gas	(2)	(2)	(9)
<b>Total</b>		<b>\$85</b>	<b>\$ 2</b>	<b>\$(125)</b>
<b>SDG&amp;E:</b>				
Interest rate instruments <sup>(1)</sup>	Other Income, Net	\$—	\$ (1)	\$ (34)
Commodity contracts not subject to rate recovery	Operation and Maintenance	—	—	1
Commodity contracts subject to rate recovery	Cost of Electric Fuel and Purchased Power	69	(14)	(102)
<b>Total</b>		<b>\$69</b>	<b>\$(15)</b>	<b>\$(135)</b>
<b>SoCalGas:</b>				
Commodity contracts not subject to rate recovery	Operation and Maintenance	\$ 1	\$ 1	\$ 1
Commodity contracts subject to rate recovery	Cost of Natural Gas	(2)	(2)	(5)
<b>Total</b>		<b>\$ (1)</b>	<b>\$ (1)</b>	<b>\$ (4)</b>

<sup>(1)</sup> Amounts for 2010 and 2011 are related to Otay Mesa VIE. Sempra Energy Consolidated also includes additional instruments.

## CONTINGENT FEATURES

For Sempra Energy and SDG&E, certain of our derivative instruments contain credit limits which vary depending upon our credit ratings. Generally, these provisions, if applicable, may reduce our credit limit if a specified credit rating agency reduces our ratings. In certain cases, if our credit ratings were to fall below investment grade, the counterparty to these derivative liability instruments could request immediate payment or demand immediate and ongoing full collateralization.

For Sempra Energy, the total fair value of this group of derivative instruments in a net liability position at December 31, 2012 and 2011 is \$8 million and \$24 million, respectively. As of December 31, 2012, if the credit ratings of Sempra Energy were reduced below investment grade,

\$8 million of additional assets could be required to be posted as collateral for these derivative contracts.

For SDG&E, the total fair value of this group of derivative instruments in a net liability position at December 31, 2012 and 2011 is \$6 million and \$11 million, respectively. As of December 31, 2012, if the credit ratings of SDG&E were reduced below investment grade, \$6 million of additional assets could be required to be posted as collateral for these derivative contracts.

For Sempra Energy, SDG&E and SoCalGas, some of our derivative contracts contain a provision that would permit the counterparty, in certain circumstances, to request adequate assurance of our performance under the contracts. Such additional assurance, if needed, is not material and is not included in the amounts above.

## NOTE 11. FAIR VALUE MEASUREMENTS

### *Recurring Fair Value Measures*

The three tables below, by level within the fair value hierarchy, set forth our financial assets and liabilities that were accounted for at fair value on a recurring basis as of December 31, 2012 and 2011. We classify financial assets and liabilities in their entirety based on the lowest level of input that is significant to the fair value measurement. Our assessment of the significance of a particular input to the fair value measurement requires judgment, and may affect the valuation of fair value assets and liabilities, and their placement within the fair value hierarchy levels.

The fair value of commodity derivative assets and liabilities is determined in accordance with our netting policy, as we discuss below under “Derivative Positions Net of Cash Collateral.”

The determination of fair values, shown in the tables below, incorporates various factors, including but not limited to, the credit standing of the counterparties involved and the impact of credit enhancements (such as cash deposits, letters of credit and priority interests).

Our financial assets and liabilities that were accounted for at fair value on a recurring basis as of December 31, 2012 and 2011 in the tables below include the following:

- Nuclear decommissioning trusts reflect the assets of SDG&E’s nuclear decommissioning trusts, excluding cash balances. A third party trustee values the trust assets using prices from a pricing service based on a market approach. We validate these prices by comparison to prices from other independent data sources. Equity and certain debt securities are valued using quoted prices listed on nationally recognized securities exchanges or based on closing prices reported in the active market in which the identical security is traded (Level 1). Other debt securities are valued based on yields that are currently available for comparable securities of issuers with similar credit ratings (Level 2).
- We enter into commodity contracts and interest rate derivatives primarily as a means to manage price exposures. We primarily use a market approach with market participant assumptions to value these derivatives. Market participant assumptions include those about risk, and the risk inherent in the inputs to the valuation techniques. These inputs can be readily observable, market corroborated, or generally unobservable. We have exchange-traded derivatives that are valued based on quoted prices in active markets for the identical instruments (Level 1). We also may have other commodity derivatives that are valued using industry standard models that consider quoted forward prices for commodities, time value, current market and contractual prices for the underlying instruments, volatility factors, and other relevant economic measures (Level 2). All Level 3 recurring items are related to CRRs at SDG&E, as we discuss below under “Level 3 Information.” We record commodity derivative contracts that are subject to rate recovery as commodity costs that are offset by regulatory account balances and are recovered in rates.
- Investments include marketable securities that we value using a market approach based on closing prices reported in the active market in which the identical security is traded (Level 1).

There were no transfers into or out of Level 1, Level 2 or Level 3 for Sempra Energy Consolidated, SDG&E or SoCalGas during the periods presented, nor any changes in valuation techniques used in recurring fair value measurements.

### RECURRING FAIR VALUE MEASURES—SEMPRA ENERGY CONSOLIDATED

(Dollars in millions)

At fair value as of December 31, 2012

	Level 1	Level 2	Level 3	Collateral Netted	Total
<b>Assets:</b>					
Nuclear decommissioning trusts					
Equity securities	\$539	\$ —	\$—	\$ —	\$ 539
Debt securities:					
Debt securities issued by the U.S. Treasury and other U.S. government corporations and agencies	87	69	—	—	156
Municipal bonds	—	63	—	—	63
Other securities	—	130	—	—	130
Total debt securities	87	262	—	—	349
Total nuclear decommissioning trusts <sup>(1)</sup>	626	262	—	—	888
Interest rate instruments	—	68	—	—	68
Commodity contracts subject to rate recovery	13	—	61	—	74
Commodity contracts not subject to rate recovery	28	15	—	—	43
Investments	1	—	—	—	1
<b>Total</b>	<b>\$668</b>	<b>\$345</b>	<b>\$61</b>	<b>\$ —</b>	<b>\$1,074</b>
<b>Liabilities:</b>					
Interest rate instruments	\$ —	\$126	\$—	\$ —	\$ 126
Commodity contracts subject to rate recovery	23	9	—	(23)	9
Commodity contracts not subject to rate recovery	6	23	—	(11)	18
<b>Total</b>	<b>\$ 29</b>	<b>\$158</b>	<b>\$—</b>	<b>\$(34)</b>	<b>\$ 153</b>

At fair value as of December 31, 2011

	Level 1	Level 2	Level 3	Collateral netted	Total
<b>Assets:</b>					
Nuclear decommissioning trusts					
Equity securities	\$468	\$ —	\$—	\$ —	\$ 468
Debt securities:					
Debt securities issued by the U.S. Treasury and other U.S. government corporations and agencies	92	78	—	—	170
Municipal bonds	—	77	—	—	77
Other securities	—	78	—	—	78
Total debt securities	92	233	—	—	325
Total nuclear decommissioning trusts <sup>(1)</sup>	560	233	—	—	793
Interest rate instruments	—	66	—	—	66
Commodity contracts subject to rate recovery	10	1	23	—	34
Commodity contracts not subject to rate recovery	15	35	—	(2)	48
Investments	5	—	—	—	5
<b>Total</b>	<b>\$590</b>	<b>\$335</b>	<b>\$23</b>	<b>\$ (2)</b>	<b>\$ 946</b>
<b>Liabilities:</b>					
Interest rate instruments	\$ 1	\$124	\$—	\$ —	\$ 125
Commodity contracts subject to rate recovery	61	13	—	(61)	13
Commodity contracts not subject to rate recovery	1	52	—	(4)	49
<b>Total</b>	<b>\$ 63</b>	<b>\$189</b>	<b>\$—</b>	<b>\$(65)</b>	<b>\$ 187</b>

<sup>(1)</sup> Excludes cash balances and cash equivalents



## RECURRING FAIR VALUE MEASURES—SDG&E

(Dollars in millions)

	At fair value as of December 31, 2012				
	Level 1	Level 2	Level 3	Collateral netted	Total
<b>Assets:</b>					
Nuclear decommissioning trusts					
Equity securities	\$539	\$ —	\$ —	\$ —	\$539
Debt securities:					
Debt securities issued by the U.S. Treasury and other U.S. government corporations and agencies	87	69	—	—	156
Municipal bonds	—	63	—	—	63
Other securities	—	130	—	—	130
Total debt securities	87	262	—	—	349
Total nuclear decommissioning trusts <sup>(1)</sup>	626	262	—	—	888
Commodity contracts subject to rate recovery	12	—	61	—	73
Commodity contracts not subject to rate recovery	1	—	—	—	1
<b>Total</b>	<b>\$639</b>	<b>\$262</b>	<b>\$61</b>	<b>\$ —</b>	<b>\$962</b>
<b>Liabilities:</b>					
Interest rate instruments	\$ —	\$ 81	\$ —	\$ —	\$ 81
Commodity contracts subject to rate recovery	23	8	—	(23)	8
<b>Total</b>	<b>\$ 23</b>	<b>\$ 89</b>	<b>\$ —</b>	<b>\$(23)</b>	<b>\$ 89</b>

	At fair value as of December 31, 2011				
	Level 1	Level 2	Level 3	Collateral netted	Total
<b>Assets:</b>					
Nuclear decommissioning trusts					
Equity securities	\$468	\$ —	\$ —	\$ —	\$468
Debt securities:					
Debt securities issued by the U.S. Treasury and other U.S. government corporations and agencies	92	78	—	—	170
Municipal bonds	—	77	—	—	77
Other securities	—	78	—	—	78
Total debt securities	92	233	—	—	325
Total nuclear decommissioning trusts <sup>(1)</sup>	560	233	—	—	793
Commodity contracts subject to rate recovery	9	—	23	—	32
Commodity contracts not subject to rate recovery	1	—	—	—	1
<b>Total</b>	<b>\$570</b>	<b>\$233</b>	<b>\$23</b>	<b>\$ —</b>	<b>\$826</b>
<b>Liabilities:</b>					
Interest rate instruments	\$ —	\$ 81	\$ —	\$ —	\$ 81
Commodity contracts subject to rate recovery	61	12	—	(61)	12
<b>Total</b>	<b>\$ 61</b>	<b>\$ 93</b>	<b>\$ —</b>	<b>\$(61)</b>	<b>\$ 93</b>

<sup>(1)</sup> Excludes cash balances and cash equivalents.

## RECURRING FAIR VALUE MEASURES—SOCALGAS

(Dollars in millions)

At fair value as of December 31, 2012

	Level 1	Level 2	Level 3	Collateral netted	Total
<b>Assets:</b>					
Commodity contracts subject to rate recovery	\$ 1	\$—	\$—	\$—	\$1
Commodity contracts not subject to rate recovery	3	—	—	—	3
<b>Total</b>	<b>\$ 4</b>	<b>\$—</b>	<b>\$—</b>	<b>\$—</b>	<b>\$4</b>
<b>Liabilities:</b>					
Commodity contracts subject to rate recovery	\$—	\$ 1	\$—	\$—	\$1
<b>Total</b>	<b>\$—</b>	<b>\$ 1</b>	<b>\$—</b>	<b>\$—</b>	<b>\$1</b>

At fair value as of December 31, 2011

	Level 1	Level 2	Level 3	Collateral netted	Total
<b>Assets:</b>					
Commodity contracts subject to rate recovery	\$ 1	\$ 1	\$—	\$—	\$2
Commodity contracts not subject to rate recovery	2	—	—	—	2
<b>Total</b>	<b>\$ 3</b>	<b>\$ 1</b>	<b>\$—</b>	<b>\$—</b>	<b>\$4</b>
<b>Liabilities:</b>					
Commodity contracts subject to rate recovery	\$—	\$ 1	\$—	\$—	\$1
<b>Total</b>	<b>\$—</b>	<b>\$ 1</b>	<b>\$—</b>	<b>\$—</b>	<b>\$1</b>

### Level 3 Information

The following table sets forth reconciliations of changes in the fair value of CRRs classified as Level 3 in the fair value hierarchy for Sempra Energy Consolidated and SDG&E:

### LEVEL 3 RECONCILIATIONS

(Dollars in millions)

	Years ended December 31,		
	2012	2011	2010
Balance as of January 1	\$ 23	\$ 2	\$ 10
Realized and unrealized gains (losses)	31	32	(16)
Allocated transmission instruments	58	7	8
Settlements	(51)	(18)	—
Balance as of December 31	<b>\$ 61</b>	<b>\$ 23</b>	<b>\$ 2</b>
Change in unrealized gains or losses relating to instruments still held at December 31	<b>\$ 17</b>	<b>\$ 17</b>	<b>\$ (9)</b>

SDG&E's Energy and Fuel Procurement department, in conjunction with SDG&E's finance group, is responsible for determining the appropriate fair value methodologies used to value and classify CRRs on an ongoing basis. Inputs used to determine the fair value of CRRs are reviewed and compared with market conditions to determine reasonableness. All costs related to CRRs are expected to be recoverable through customer rates. As such, there is no impact to net income from changes in the fair value of these instruments.

CRRs are recorded at fair value based almost entirely on the most current auction prices published by the California ISO, an objective source. The impact associated with discounting is negligible. Because auction prices are a less observable input, these instruments are classified as Level 3. Auction prices range from \$(11) per MWh to \$12 per MWh at a

given location, and the fair value of these instruments is derived from auction price differences between two locations. Positive values between two locations represent expected future reductions in congestion costs, whereas negative values between two locations represent expected future charges. Valuation of our CRRs is sensitive to a change in auction price. If auction prices at one location increase (decrease) relative to another location, this could result in a higher (lower) fair value measurement. We summarize CRR volumes in Note 10. Realized gains and losses associated with CRRs are recorded in Cost of Electric Fuel and Purchased Power, which is recoverable in rates, on the Consolidated Statements of Operations. Unrealized gains and losses are recorded as regulatory assets and liabilities and therefore also do not affect earnings.

### Derivative Positions Net of Cash Collateral

Each Consolidated Balance Sheet reflects the offsetting of net derivative positions with fair value amounts for cash collateral with the same counterparty when management believes a legal right of offset exists.

The following table provides the amount of fair value of cash collateral receivables that were not offset in the Consolidated Balance Sheets as of December 31, 2012 and 2011:

(Dollars in millions)	December 31,	
	2012	2011
Sempra Energy Consolidated	\$35	\$20
SDG&E	13	10
SoCalGas	3	2

### Fair Value of Financial Instruments

The fair values of certain of our financial instruments (cash, temporary investments, accounts and notes receivable, dividends and accounts payable, short-term debt and customer deposits) approximate their carrying amounts. Investments in life insurance contracts that we hold in support of our Supplemental Executive Retirement, Cash Balance Restoration and Deferred Compensation Plans are carried at cash surrender values, which represent the amount of cash that could be realized under the contracts. The following table provides the carrying amounts and fair values of certain other financial instruments at December 31:

#### FAIR VALUE OF FINANCIAL INSTRUMENTS

(Dollars in millions)

	Carrying Amount	December 31, 2012				Total
		Fair Value			Total	
		Level 1	Level 2	Level 3		
<b>Sempra Energy Consolidated:</b>						
Investments in affordable housing partnerships <sup>(1)</sup>	\$ 12	\$—	\$ —	\$ 36	\$ 36	
Total long-term debt <sup>(2)</sup>	11,873	—	12,287	956	13,243	
Preferred stock of subsidiaries	99	—	107	—	107	
<b>SDG&amp;E:</b>						
Total long-term debt <sup>(3)</sup>	\$ 4,135	\$—	\$ 4,243	\$345	\$ 4,588	
Contingently redeemable preferred stock	79	—	85	—	85	
<b>SoCalGas:</b>						
Total long-term debt <sup>(4)</sup>	\$ 1,413	\$—	\$ 1,599	\$ —	\$ 1,599	
Preferred stock	22	—	24	—	24	
	Carrying Amount	December 31, 2011				Total
		Fair Value			Total	
		Level 1	Level 2	Level 3		
<b>Sempra Energy Consolidated:</b>						
Investments in affordable housing partnerships <sup>(1)</sup>	\$ 21	\$—	\$ —	\$ 48	\$ 48	
Total long-term debt <sup>(2)</sup>	9,826	—	10,447	600	11,047	
Preferred stock of subsidiaries	99	—	106	—	106	
<b>SDG&amp;E:</b>						
Total long-term debt <sup>(3)</sup>	\$3,895	\$—	\$ 3,933	\$355	\$ 4,288	
Contingently redeemable preferred stock	79	—	86	—	86	
<b>SoCalGas:</b>						
Total long-term debt <sup>(4)</sup>	\$1,313	\$—	\$ 1,506	\$ —	\$ 1,506	
Preferred stock	22	—	23	—	23	

<sup>(1)</sup> Investments in affordable housing partnerships at Parent and Other.

<sup>(2)</sup> Before reductions for unamortized discount (net of premium) of \$16 million at both December 31, 2012 and 2011, and excluding capital leases of \$189 million at December 31, 2012 and \$204 million at December 31, 2011, and commercial paper classified as long-term debt of \$300 million at December 31, 2012 and \$400 million at December 31, 2011. We discuss our long-term debt in Note 5.

<sup>(3)</sup> Before reductions for unamortized discount of \$12 million at December 31, 2012 and \$11 million at December 31, 2011, and excluding capital leases of \$185 million at December 31, 2012 and \$193 million at December 31, 2011.

<sup>(4)</sup> Before reductions for unamortized discount of \$4 million at December 31, 2012 and \$3 million at December 31, 2011, and excluding capital leases of \$4 million at December 31, 2012 and \$11 million at December 31, 2011.

We calculate the fair value of our investments in affordable housing partnerships using an income approach based on the present value of estimated future cash flows discounted at rates available for similar investments (Level 3).

We base the fair value of certain of our long-term debt and preferred stock on a market approach using quoted market prices for identical or similar securities in thinly-traded markets (Level 2). We value other long-term debt using an income approach based on the present value of estimated future cash flows discounted at rates available for similar securities (Level 3).

### ***Non-Recurring Fair Value Measures—Sempra Energy Consolidated***

We discuss non-recurring fair value measures and the associated accounting impact on our investments in Rockies Express and RBS Sempra Commodities in Note 4.

#### ***Rockies Express***

In the full year ended December 31, 2012, we recorded a \$400 million pretax impairment of our investment in Rockies Express. In the second quarter of 2012, the noncash impairment charge of \$300 million (\$179 million after-tax) primarily resulted from the continuing decline in basis differential associated with shale gas production zones coming on line, assumptions related to the re-contracting of the long-term transportation agreements, and the refinancing of the existing project level debt, discussed further below. The fair value measurement was significantly impacted by unobservable inputs (Level 3) as defined by the accounting guidance for fair value measurements, which we discuss in Note 1 under “Fair Value Measurements.” We considered a market participant’s view of the total value for Rockies Express, based on an estimation of the future cash distributions it would be able to generate, adjusted for our 25-percent ownership interest. To estimate future cash distributions, we considered factors impacting Rockies Express’ ability to pay future distributions including:

- the extent to which future cash flows are hedged by capacity sales contracts and their duration (generally through 2019), as well as the creditworthiness of the various counterparties;
- Rockies Express’ future financing needs, including the ability to secure borrowings at reasonable rates as well as potentially using operating cash to retire principal;
- prospects for generating attractive revenues and cash flows beyond 2019, including natural gas’ future basis differentials (driven by the location and extent of future supply and demand) and alternative strategies potentially available to utilize the assets; and
- discount rates commensurate with the risks inherent in the cash flows.

In the third quarter of 2012, KMI reached an agreement with Tallgrass, which closed in the fourth quarter of 2012, to sell its asset group as mandated by the FTC, which group included its interest in Rockies Express. Events in the third quarter of 2012 related to this agreement also provided us with additional market participant data. We therefore updated our analysis of the fair value of our investment in Rockies Express as of September 30, 2012 to reflect these additional inputs and recorded an additional impairment charge of \$100 million (\$60 million after-tax). This fair value measurement in the third quarter was based primarily on the Level 2 input. We believe this is useful and reliable information, but we considered that it may be impacted by the FTC’s requirement for KMI to sell its interest in Rockies Express. To reflect this uncertainty, our updated analysis included the less subjective Level 2 market participant input as the primary indicator of fair value, with less weight ascribed to value based on estimated discounted cash flows as discussed above and in the table below. The updates to the cash flow analysis used in determining fair value in the second quarter reflected discussions with Tallgrass as to the strategic direction they are planning to take with their equity partners for Rockies Express, as well as additional discussions with other market participants. As of December 31, 2012, Tallgrass is the operator of Rockies Express.

We believe our analysis forms a reasonable estimate of the fair value of Rockies Express. This estimate includes the material input described above, which was generally observable during the period most relevant to our analysis. Regarding the unobservable inputs, significant uncertainties exist with regard to REX’s ability to secure attractive revenues beyond 2019. Accordingly, our analysis suggests that the fair value of our investment in Rockies Express could be materially different from the value we have estimated at this time. For example, if REX is able to sustain the level of revenues currently generated beyond 2019, the value of our investment in Rockies Express would be materially enhanced and the indicated value of our investment in Rockies Express could be significantly higher. Conversely, if REX is unable to sell its transport capacity at sufficient rates or in sufficient volumes beyond 2019, the fair value of our investment in Rockies Express could be materially lower than our carrying amount. Separately, future events involving REX equity could occur and may also provide additional information regarding the fair value of our investment in REX.

Sempra Natural Gas developed the models and scenarios used to measure the fair value of our investment in REX. This modeling used inputs from external sources as described above and in the table below, as well as internally available data, such as operating and maintenance budgets

used for financial planning purposes. External experts that forecast the future price of natural gas at various physical locations were also engaged to help validate certain scenarios and modeling assumptions. The fair value measurements were reviewed in detail by Sempra Natural Gas' financial management, as well as Sempra Energy's financial management team.

### RBS Sempra Commodities

Parent and Other recorded impairment charges of \$16 million in 2011 and \$305 million in 2010 to reduce the carrying value of our investment in RBS Sempra Commodities, which we discuss in Note 4. These impairments resulted from adjustments to the carrying value of our investment in the partnership at certain reporting dates. We recorded the \$305 million charge (\$139 million after-tax) to reduce the investment in the partnership in the third quarter of 2010 because projected cash distributions

from RBS Sempra Commodities, including proceeds from the sale of the partnership's businesses and net of expected transition costs, were not expected to fully recover the goodwill included in the carrying value of our investment in the partnership. We recorded a pretax noncash charge of \$16 million (\$10 million after-tax) in the third quarter of 2011 to further reduce our investment to reflect the latest estimates of our expected future cash distributions from the partnership, which were impacted by additional amounts incurred to conclude the sales of the partnership's businesses. In 2011 and 2010, the fair value of our investment in RBS Sempra Commodities was significantly impacted by unobservable inputs (i.e. Level 3 inputs) as defined by the accounting guidance for fair value measurements and described in the table below. The inputs included estimated future cash distributions expected from the partnership, excluding the impact of costs anticipated for transactions that had not closed at the time of fair value measurement.

The following table summarizes significant inputs impacting non-recurring fair value measures related to our investments in REX and RBS Sempra Commodities:

### NON-RECURRING FAIR VALUE MEASURES—SEMPRA ENERGY CONSOLIDATED

(Dollars in millions)

	Estimated Fair Value <sup>(1)</sup>	Valuation Technique	Fair Value Hierarchy	% of Fair Value Measurement	Inputs Used to Develop Measurement	Range of Inputs	
Investment in Rockies Express	\$369 <sup>(2)</sup>	Market approach Probability weighted discounted cash flow	Level 2	67%	Equity sale offer price	100%	
			Level 3	33%	Combined transportation rate assumption <sup>(4)</sup> Counterparty credit risk on existing contracts Operation and maintenance escalation rate Forecasted interest rate on debt to be refinanced Discount rate	6%-78% Low 0%-1% 5%-10% 8%-10%	
	Investment in RBS Sempra Commodities	\$126 <sup>(3)</sup>	Discounted cash flow	Level 3	100%	Future cash distributions	90%-110%

<sup>(1)</sup> At measurement date.

<sup>(2)</sup> Estimated fair value does not include \$13 million of equity earnings and \$21 million of dividend distributions that occurred subsequent to September 30, 2012.

<sup>(3)</sup> There have been no earnings or distributions subsequent to September 30, 2011.

<sup>(4)</sup> Transportation rate beyond existing contract terms as a percentage of current mean REX rates.

## NOTE 12. PREFERRED STOCK

The table below shows the details of preferred stock for SDG&E and SoCalGas. All series of Pacific Enterprises (PE) preferred stock were redeemed during 2011 as we discuss below.

### PREFERRED STOCK

	Call/ Redemption Price	December 31,	
		2012	2011
<i>(in millions)</i>			
Contingently redeemable:			
<b>SDG&amp;E:</b>			
\$20 par value, authorized 1,375,000 shares:			
5% Series, 375,000 shares outstanding	\$ 24.00	\$ 8	\$ 8
4.5% Series, 300,000 shares outstanding	\$ 21.20	6	6
4.4% Series, 325,000 shares outstanding	\$ 21.00	7	7
4.6% Series, 373,770 shares outstanding	\$ 20.25	7	7
Without par value:			
\$1.70 Series, 1,400,000 shares outstanding	\$25.085	35	35
\$1.82 Series, 640,000 shares outstanding	\$ 26.00	16	16
<b>SDG&amp;E—Total contingently redeemable preferred stock</b>		<b>79</b>	<b>79</b>
<b>Sempra Energy—Total contingently redeemable preferred stock of subsidiary</b>		<b>\$79</b>	<b>\$79</b>
<b>SoCalGas:</b>			
\$25 par value, authorized 1,000,000 shares:			
6% Series, 79,011 shares outstanding		\$ 3	\$ 3
6% Series A, 783,032 shares outstanding		19	19
<b>SoCalGas—Total preferred stock</b>		<b>22</b>	<b>22</b>
Less: 50,970 shares of the 6% Series outstanding owned by PE		(2)	(2)
		<b>20</b>	<b>20</b>
<b>Sempra Energy—Total preferred stock of subsidiary</b>		<b>\$20</b>	<b>\$20</b>

Following are the attributes of each company's preferred stock. No amounts currently outstanding are subject to mandatory redemption.

#### SDG&E

- All outstanding series are callable.
- The \$20 par value preferred stock has two votes per share on matters being voted upon by shareholders of SDG&E and a liquidation preference at par plus any unpaid dividends.
- All outstanding series of SDG&E's preferred stock have cumulative preferences as to dividends.
- The no-par-value preferred stock is nonvoting and has a liquidation preference of \$25 per share plus any unpaid dividends.
- SDG&E is authorized to issue 10 million shares of no-par-value preferred stock (both subject to and not subject to mandatory redemption).

SDG&E is currently authorized to issue up to 25 million shares of an additional class of preference shares designated as "Series Preference Stock." The Series Preference Stock is

in addition to the Cumulative Preferred Stock, Preference Stock (Cumulative) and Common Stock that SDG&E was otherwise authorized to issue, and when issued would rank junior to the Cumulative Preferred Stock and Preference Stock (Cumulative). The stock's rights, preferences and privileges would be established by the board of directors at the time of issuance.

SDG&E's outstanding preferred securities are classified as contingently redeemable because they contain a contingent redemption feature that allows the holder to elect a majority of SDG&E's board of directors if dividends are not paid for eight consecutive quarters, and such a redemption triggering event is not solely within the control of SDG&E. They are therefore presented separate from and outside of equity in a manner consistent with temporary equity.

#### SOCALGAS

- None of SoCalGas' outstanding preferred stock is callable.
- All outstanding series have one vote per share, cumulative preferences as to dividends and liquidation preferences of \$25 per share plus any unpaid dividends.

SoCalGas currently is authorized to issue 5 million shares of series preferred stock and 5 million shares of preference stock, both without par value and with cumulative preferences as to dividends and liquidation value. The preference stock would rank junior to all series of preferred stock. Other rights and privileges of the stock would be established by the board of directors at the time of issuance.

## PACIFIC ENTERPRISES

On June 30, 2011, PE redeemed all five series of its outstanding preferred stock for \$81 million. Each series was redeemed for cash at redemption prices ranging from \$100 to \$101.50 per share, plus accrued dividends up to the

redemption date of an aggregate of \$1 million. The redeemed shares are no longer outstanding and represent only the right to receive the applicable redemption price, to the extent that shares have not yet been presented for payment.

PE currently is authorized to issue 10 million shares of series preferred stock and 5 million shares of Class A series preferred stock, both without par value and with cumulative preferences as to dividends and liquidation value. No shares of preferred stock or Class A series preferred stock are outstanding. Class A series preferred stock, when issued, would rank junior to all other series of preferred stock with respect to dividends and liquidation value. Other rights and privileges of each series of the preferred stock and Class A series preferred stock would be established by the board of directors at the time of issuance.

## NOTE 13. SEMPRA ENERGY—SHAREHOLDERS' EQUITY AND EARNINGS PER SHARE

The following table provides the per share computations for our earnings for years ended December 31. Basic earnings per common share (EPS) is calculated by dividing earnings attributable to common stock by the weighted-average number of common shares outstanding for the year. Diluted EPS includes the potential dilution of common stock equivalent shares that could occur if securities or other contracts to issue common stock were exercised or converted into common stock.

### EARNINGS PER SHARE COMPUTATIONS

(Dollars in millions, except per share amounts; shares in thousands)

	Years ended December 31,		
	2012	2011	2010
Numerator:			
Earnings/Income attributable to common shareholders	\$ 859	\$ 1,331	\$ 709
Denominator:			
Weighted-average common shares outstanding for basic EPS	241,347	239,720	244,736
Dilutive effect of stock options, restricted stock awards and restricted stock units	5,346	1,803	3,206
Weighted-average common shares outstanding for diluted EPS	246,693	241,523	247,942
Earnings per share:			
Basic	\$ 3.56	\$ 5.55	\$ 2.90
Diluted	\$ 3.48	\$ 5.51	\$ 2.86

The dilution from common stock options is based on the treasury stock method. Under this method, proceeds based on the exercise price plus unearned compensation and windfall tax benefits recognized and minus tax shortfalls recognized are assumed to be used to repurchase shares on the open market at the average market price for the period. The windfall tax benefits are tax deductions we would receive upon the assumed exercise of stock options in excess of the deferred income taxes we recorded related to the compensation expense on the stock options. Tax shortfalls occur when the assumed tax deductions are less than recorded deferred income taxes. The calculation excludes options for which the exercise price on common stock was greater than the average market price during the period (out-of-the-money options). We had 40,000; 2,083,275 and 2,138,800 of such antidilutive stock options outstanding during 2012, 2011 and 2010, respectively.

During 2012, we had no stock options outstanding that were antidilutive because of the unearned compensation and windfall tax benefits recognized included in the assumed proceeds under the treasury stock method. We had 900 and 9,900 such antidilutive stock options outstanding during 2011 and 2010, respectively.

The dilution from unvested restricted stock awards (RSAs) and restricted stock units (RSUs) is also based on the treasury stock method. Proceeds equal to the unearned compensation and windfall tax benefits recognized and minus tax shortfalls recognized related to the awards and units are assumed to be used to repurchase shares on the open market at the average market price for the period. The windfall tax benefits recognized or tax shortfalls recognized are the difference between tax deductions we would receive upon the assumed vesting of RSAs or RSUs and the deferred income taxes we recorded related to the compensation

expense on such awards and units. There were 1,934 antidilutive restricted stock awards and 7,673 antidilutive restricted stock units from the application of unearned compensation in the treasury stock method in 2012. There were no such antidilutive restricted stock awards or units in 2011 or 2010.

Each performance based RSU represents the right to receive between zero and 1.5 shares of Sempra Energy common stock based on Sempra Energy's four-year cumulative total shareholder return compared to the S&P 500 Utilities Index, as follows:

Four-Year Cumulative Total Shareholder Return Ranking versus S&P 500 Utilities Index <sup>(1)</sup>	Number of Sempra Energy Common Shares Received for Each Restricted Stock Unit <sup>(2)</sup>
75th Percentile or Above	1.5
50th Percentile	1
35th Percentile or Below	—

<sup>(1)</sup> If Sempra Energy ranks at or above the 50th percentile compared to the S&P 500 Index, participants will receive a minimum of 1.0 share for each restricted stock unit.

<sup>(2)</sup> Participants may also receive additional shares for dividend equivalents on shares subject to restricted stock units, which are reinvested to purchase additional units that become subject to the same vesting conditions as the restricted stock units to which the dividends relate.

RSAs have a maximum potential of 100 percent vesting. We include our performance based RSUs in potential dilutive

Excluding shares held by the ESOP, common stock activity consisted of the following:

#### COMMON STOCK ACTIVITY

	2012	2011	2010
Common shares outstanding, January 1	239,934,681	240,447,416	246,507,865
Savings plan issuance	—	—	560,600
Shares released from ESOP	153,625	350,815	363,733
Stock options exercised	1,876,303	958,126	912,725
Restricted stock issuances	2,580	11,876	—
Restricted stock units vesting <sup>(1)</sup>	683,416	2,625	—
Shares repurchased <sup>(2)</sup>	(281,769)	(1,836,177)	(8,108,579)
Common stock investment plan <sup>(3)</sup>	—	—	217,772
Shares forfeited and other	—	—	(6,700)
<b>Common shares outstanding, December 31</b>	<b>242,368,836</b>	<b>239,934,681</b>	<b>240,447,416</b>

<sup>(1)</sup> Includes dividend equivalents.

<sup>(2)</sup> In addition to formal common stock repurchase programs which we discuss below, we may also, from time to time, purchase shares of our common stock from restricted stock plan participants who elect to sell a sufficient number of vesting restricted shares to meet minimum statutory tax withholding requirements.

<sup>(3)</sup> Participants in the Direct Stock Purchase Plan may reinvest dividends to purchase newly issued shares.

Our board of directors has the discretion to determine the payment and amount of future dividends.

shares at zero to 150 percent to the extent that they currently meet the performance requirements for vesting, subject to the application of the treasury stock method. Due to market fluctuations of both Sempra Energy stock and the comparative index, dilutive RSU shares may vary widely from period-to-period. We include our RSAs, which are solely service-based, in potential dilutive shares at 100 percent.

RSUs and RSAs may be excluded from potential dilutive shares by the application of unearned compensation in the treasury stock method, as we discuss above, or because performance goals are currently not met. The maximum excluded RSUs and RSAs, assuming performance goals were met at maximum levels, were 1,134,456; 4,109,717 and 2,008,413 for the years ended December 31, 2012, 2011 and 2010, respectively.

We are authorized to issue 750,000,000 shares of no-par-value common stock. In addition, we are authorized to issue 50,000,000 shares of preferred stock having rights, preferences and privileges that would be established by the Sempra Energy board of directors at the time of issuance.

There were no shares of common stock held by the ESOP at December 31, 2012, and 153,625 and 504,440 at December 31, 2011 and 2010, respectively. These shares are unallocated and therefore excluded from the computation of EPS.



## COMMON STOCK REPURCHASE PROGRAMS

On September 11, 2007, our board of directors authorized the repurchase of additional shares of our common stock provided that the amounts expended for such purposes did not exceed the greater of \$2 billion or amounts expended to purchase no more than 40 million shares. Purchases may include open-market and negotiated transactions, structured purchase arrangements, and tender offers.

In April 2008, we entered into a share repurchase program under which we prepaid \$1 billion to repurchase shares of our common stock to be delivered later in 2008 in a share forward transaction. The \$1 billion purchase price was recorded as a reduction in shareholders' equity, and we received 18,416,241 shares under the program during 2008 based on a final weighted average price of \$54.30 per share.

In September 2010, we entered into a share repurchase program under which we prepaid \$500 million to repurchase shares of our common stock in a share forward transaction. The program was completed in March 2011 with a total of 9,574,435 shares repurchased at an average price of \$52.22 per share. Our outstanding shares used to calculate earnings per share were reduced by the number of shares repurchased when they were delivered to us, and the \$500 million purchase price was recorded as a reduction in shareholders' equity upon its prepayment. We received 5,670,006 shares during the quarter ended September 30, 2010; 2,407,994 shares on October 4, 2010 and 1,496,435 shares on March 22, 2011.

These share repurchase programs are unrelated to share based compensation as described in Note 9.

---

## NOTE 14. CALIFORNIA UTILITIES' REGULATORY MATTERS

### JOINT MATTERS

#### *General Rate Case (GRC)*

The CPUC uses a general rate case proceeding to prospectively set rates sufficient to allow the California Utilities to recover their reasonable cost of operations and maintenance and to provide the opportunity to realize their authorized rates of return on their investment. In December 2010, the California Utilities filed their 2012 General Rate Case (GRC) applications to establish their authorized 2012 revenue requirements and the ratemaking mechanisms by which those requirements will change on an annual basis over the subsequent three-year (2013-2015) period. Both SDG&E and SoCalGas filed revised applications with the CPUC in July 2011. Evidentiary hearings were completed in January 2012, and final briefs reflecting the results from these hearings were filed with the CPUC in May 2012.

In February 2012, the California Utilities filed amendments to update their July 2011 revised applications. With these amendments, SDG&E is requesting a revenue requirement in 2012 of \$1.849 billion, an increase of \$235 million (or 14.6 percent) over 2011, of which \$67 million is being requested for cost recovery of the incremental wildfire insurance premiums which are not included in the 2011 revenue requirement as set forth in the 2008 GRC. SoCalGas is requesting a revenue requirement in 2012 of \$2.112 billion, an increase of \$268 million (14.5 percent) over 2011. The Division of Ratepayer Advocates (DRA) is recommending that the CPUC reduce the utilities' revenue requirements in 2012 by approximately 5 percent compared to 2011.

Because a final decision for the 2012 GRC was not issued in 2012, the California Utilities have recorded revenues in 2012 based on levels authorized in 2011 plus, for SDG&E, consistent with the recent CPUC decisions for cost recovery for SDG&E's incremental wildfire insurance premiums, an amount for the recovery of 2012 wildfire insurance premiums. We expect a final CPUC decision for the 2012 GRC, which will be made effective retroactive to January 1, 2012, in the first half of 2013.

#### *Cost of Capital*

A cost of capital proceeding determines a utility's authorized capital structure and authorized rate of return on rate base (ROR), which is a weighted average of the authorized returns on debt, preferred stock, and common equity (return on equity or ROE). The authorized ROR is the rate that the California Utilities are authorized to use in establishing rates to recover the cost of debt and equity used to finance their investment in electric and natural gas distribution, natural gas transmission and electric generation assets. In addition, a cost of capital proceeding also addresses the automatic ROR adjustment mechanism which applies market-based benchmarks to determine whether an adjustment to the authorized ROR is required during the interim years between cost of capital proceedings.

SDG&E and SoCalGas filed separate applications with the CPUC in April 2012 to update their cost of capital effective January 1, 2013. Southern California Edison (Edison) and Pacific Gas and Electric Company (PG&E) also filed separate cost of capital applications with the CPUC. SDG&E proposed to adjust its authorized capital structure by increasing the amount of its common equity from 49.0 percent to 52.0 percent. SDG&E also proposed to lower its authorized ROE from 11.1 percent to 11.0 percent and, as reflected in its supplemental filing with the CPUC in October 2012, to lower its authorized ROR from 8.40 percent to 8.15 percent. SoCalGas proposed to adjust its authorized capital structure by increasing the amount of its common equity from 48.0 percent to 52.0 percent. SoCalGas

also proposed to increase its authorized ROE from 10.82 percent to 10.9 percent and, as reflected in its supplemental filing with the CPUC in October 2012, to lower its authorized ROR from 8.68 percent to 8.44 percent. In addition, SDG&E proposed to continue its currently approved cost of capital adjustment mechanism, which uses a utility bond benchmark. SoCalGas proposed switching from its current cost of capital adjustment mechanism, which is based on U.S. Treasury Bonds, to a mechanism using the same utility bond benchmark as SDG&E. Both SDG&E and SoCalGas proposed adding an “off ramp” provision to the

adjustment mechanism as a safeguard to protect against extreme changes in interest rates and to allow the CPUC latitude to suspend the annual mechanism if prudent.

The CPUC issued a ruling in June 2012 bifurcating the proceeding. Phase 1 addressed each utility’s cost of capital for 2013, with a final decision issued in December 2012, details of which follow. Phase 2 addresses the cost of capital adjustment mechanisms for SDG&E, SoCalGas, Edison and PG&E, with a final decision expected in the first half of 2013.

The CPUC’s final decision for Phase 1 authorized the capital structure and rates of returns as outlined in the table below:

**COST OF CAPITAL FINAL DECISION RECAP**

SDG&E				SoCalGas		
Authorized Weighting	Authorized Rate of Recovery	Weighted Authorized ROR		Authorized Weighting	Authorized Rate of Recovery	Weighted Authorized ROR
45.25%	5.00%	2.26%	<b>Long-Term Debt Preferred Stock Common Equity</b>	45.60%	5.77%	2.63%
2.75%	6.22%	0.17%		2.40%	6.00%	0.14%
52.00%	10.30%	5.36%		52.00%	10.10%	5.25%
<b>100.00%</b>		<b>7.79%</b>		<b>100.00%</b>		<b>8.02%</b>

These newly authorized rates of returns are effective January 1, 2013 and, when compared to the rates of returns that were in effect through December 31, 2012, will result in a reduction of SDG&E’s and SoCalGas’ annual authorized revenue by \$34 million and \$22 million, respectively.

SDG&E, SoCalGas, PG&E, Edison and the DRA sponsored a joint stipulation in Phase 2 of the proceeding. As proposed, SDG&E would retain its current cost of capital adjustment mechanism, discussed below, and SoCalGas would implement this same adjustment mechanism. Both utilities would forgo their proposed off-ramp provision. The joint stipulation is unopposed and was accepted into the record of the proceeding at an evidentiary hearing in January 2013. A draft decision was issued on February 22, 2013 approving the joint stipulation as submitted. A final CPUC decision is expected in the second quarter of 2013.

SDG&E’s current, and SoCalGas’ proposed, cost of capital adjustment mechanism benchmark is based on the 12-month average monthly A-rated utility bond yield as published by Moody’s for the 12-month period October through September of each fiscal year. If the 12-month average falls outside of a specified range, then the utility’s authorized ROE would be adjusted, upward or downward, by one-half of the difference between the 12-month average and the mid-point of the specified range. In addition, the utility’s authorized recovery rate for the cost of debt and preferred stock would also be adjusted to their respective actual weighted average cost. Therefore, for intervening years between scheduled cost of capital updates, the utility’s

authorized ROR would adjust, upward or downward, as a result of all three adjustments with the new rate going into effect on January 1 following the year in which the benchmark range was exceeded.

***Natural Gas Pipeline Operations Safety Assessments***

Various regulatory agencies, including the CPUC, are evaluating natural gas pipeline safety regulations, practices and procedures. In February 2011, the CPUC opened a forward-looking rulemaking proceeding to examine what changes should be made to existing pipeline safety regulations for California natural gas pipelines. The California Utilities are parties to this proceeding.

In June 2011, the CPUC directed SoCalGas, SDG&E, PG&E and Southwest Gas to file comprehensive implementation plans to test or replace all natural gas transmission pipelines that have not been pressure tested. The California Utilities filed their Pipeline Safety Enhancement Plan (PSEP) with the CPUC in August 2011. The proposed safety measures, investments and estimated costs are not included in the California Utilities’ 2012 GRC requests discussed above, but the associated cost recovery and return of and on invested capital will be determined as part of the Triennial Cost Allocation Proceeding (TCAP), as we discuss below. The comprehensive plan covers all of the utilities’ approximately 4,000 miles of transmission lines (3,750 miles for SoCalGas and 250 miles for SDG&E) and would be implemented in two phases:

- Phase 1 focuses on populated areas of SoCalGas’ and SDG&E’s service territories and would be implemented over a 10-year period, from 2012 to 2022.

- Phase 2 covers unpopulated areas of SoCalGas' and SDG&E's service territories and will be filed with the CPUC at a later date.

The total cost estimate for Phase 1, over the 10-year period of 2012 to 2022, is \$3.1 billion (\$2.5 billion for SoCalGas and \$600 million for SDG&E). In their August 2011 filing, the utilities requested the CPUC to authorize funding for the recovery of costs through 2015 of approximately \$1.5 billion for SoCalGas, of which \$1.2 billion would be capital investment, and \$240 million for SDG&E, of which \$230 million would be capital investment. After 2015, the utilities proposed to include the costs of the PSEP in their next General Rate Case (for their authorized revenue requirements in 2016). The utilities also proposed that the cost of the program be recovered through a surcharge, rather than by incorporating it into rates. The surcharge would increase over time, as more project work is completed.

In December 2011, the assigned Commissioner to the rulemaking proceeding for the pipeline safety regulations ruled that SDG&E's and SoCalGas' TCAP would be the most logical proceeding to conduct the reasonableness and ratemaking review of the companies' PSEP.

In January 2012, the CPUC Consumer Protection and Safety Division (CPSD) issued a Technical Report on the California Utilities' PSEP. The report, along with testimony and evidentiary hearings, will be used to evaluate the PSEP in the regulatory process. Generally, the report found that the PSEP approach to pipeline replacement and pressure testing and other proposed enhancements is reasonable.

In February 2012, the assigned Commissioner in the TCAP issued a ruling setting a schedule for the review of the SDG&E and SoCalGas PSEP with evidentiary hearings held in August 2012. SDG&E and SoCalGas expect a final decision in 2013. In April 2012, the CPUC issued an interim decision in the rulemaking proceeding formally transferring the PSEP to the TCAP and authorizing SDG&E and SoCalGas to establish regulatory accounts to record the incremental costs of initiating the PSEP prior to a final decision on the PSEP. The TCAP proceeding will address the recovery of the costs recorded in the regulatory account.

In April 2012, the CPUC issued a decision expanding the scope of the rulemaking proceeding to incorporate the provisions of California Senate Bill (SB) 705, which requires gas utilities to develop and implement a plan for the safe and reliable operation of their gas pipeline facilities. SDG&E and SoCalGas submitted their pipeline safety plans in June 2012. The CPUC decision also orders the utilities to undergo independent management and financial audits to assure that

the utilities are fully meeting their safety responsibilities. CPSD will select the independent auditors and will oversee the audits. A schedule for the audits has not been established.

In December 2012, the CPUC issued a final decision accepting the utility safety plans filed pursuant to SB 705.

### ***Natural Gas Pipeline Safety Legislation***

In October 2011, the California legislature enacted five separate legislative bills (SB44, SB216, SB705, SB879 and AB56) that address natural gas pipeline safety. Each bill addresses a different aspect of natural gas pipeline safety and imposes requirements on the CPUC and the natural gas pipeline operator. These include such things as the development of a safety plan; installation of automatic shut-off and remote controlled gas valves; emergency response; reporting; ratemaking; and increasing the maximum penalty for gas pipeline safety violations. Much of the legislation is addressed by the utility safety plans reviewed and approved by the CPUC in December 2012, and the California Utilities do not expect that the legislation will have a material impact on their results of operations, financial condition or cash flows.

### ***Utility Incentive Mechanisms***

The CPUC applies performance-based measures and incentive mechanisms to all California investor-owned utilities, under which the California Utilities have earnings potential above authorized base margins if they achieve or exceed specific performance and operating goals. Generally, for performance-based awards, if performance is above or below specific benchmarks, the utility is eligible for financial awards or subject to financial penalties. Both SDG&E and SoCalGas have incentive mechanisms associated with:

- operational incentives
- energy efficiency

SoCalGas has additional incentive mechanisms associated with:

- natural gas procurement
- unbundled natural gas storage and system operator hub services

Incentive awards are included in our earnings when we receive any required CPUC approval of the award. We would record penalties for results below the specified benchmarks in earnings when we believe it is more likely than not that the CPUC would assess a penalty.

We provide a summary of the incentive awards recognized below.

## UTILITY INCENTIVE AWARDS 2010-2012

(Dollars in millions)

	Years ended December 31,		
	2012	2011	2010
<b>Sempra Energy Consolidated</b>			
Energy efficiency	\$ 6	\$16	\$15
Unbundled natural gas storage and hub services	3	4	15
Natural gas procurement	6	6	12
Operational incentives	5	3	1
<b>Total awards</b>	<b>\$20</b>	<b>\$29</b>	<b>\$43</b>
<b>SDG&amp;E</b>			
Energy efficiency	\$ 3	\$14	\$ 5
Operational incentives	2	1	1
<b>Total awards</b>	<b>\$ 5</b>	<b>\$15</b>	<b>\$ 6</b>
<b>SoCalGas</b>			
Energy efficiency	\$ 3	\$ 2	\$10
Unbundled natural gas storage and hub services	3	4	15
Natural gas procurement	6	6	12
Operational incentives	3	2	—
<b>Total awards</b>	<b>\$15</b>	<b>\$14</b>	<b>\$37</b>

### Energy Efficiency

The CPUC established incentive mechanisms that are based on the effectiveness of energy efficiency programs. In December 2010, the CPUC awarded \$5.1 million and \$9.9 million to SDG&E and SoCalGas, respectively, as the final true-up incentive awards for the 2006 – 2008 program period, which amounts incorporated the California Utilities' petition to correct computational errors. In December 2011, the CPUC awarded \$13.7 million to SDG&E and \$2.0 million to SoCalGas for their 2009 program year results.

The CPUC issued a final decision in December 2012 adopting a mechanism for the 2010 – 2012 program cycle and approving shareholder awards of \$3.3 million for SDG&E and \$2.7 million for SoCalGas for their energy efficiency program performance in 2010 under the mechanism. The decision established an annual process for the utilities to obtain awards for their performance in 2011 and 2012. Incentives for the 2011 and 2012 program years would be awarded in 2013 and 2014, respectively.

We expect a final decision on an incentive mechanism for the 2013 – 2014 program period in 2013.

### Unbundled Natural Gas Storage and System Operator Hub Services

The CPUC has established a revenue sharing mechanism, effective through 2014, which provides for the sharing between ratepayers and SoCalGas (shareholders) of the net revenues generated by SoCalGas' unbundled natural gas

storage and system operator hub services. SoCalGas is seeking to extend the mechanism through 2015. Annual net revenues (revenues less allocated service costs) under the mechanism are shared on a graduated basis, as follows:

- the first \$15 million of net revenue to be shared 90 percent ratepayers/10 percent shareholders;
- the next \$15 million of net revenue to be shared 75 percent ratepayers/25 percent shareholders;
- all additional net revenues to be shared evenly between ratepayers and shareholders; and
- the maximum total annual shareholder-allocated portion of the net revenues cannot exceed \$20 million.

### Natural Gas Procurement

The California Utilities procure natural gas on behalf of their core natural gas customers. The CPUC has established incentive mechanisms to allow the California Utilities the opportunity to share in the savings and/or costs from buying natural gas for their core customers at prices below or above monthly market-based benchmarks. SoCalGas procures natural gas for SDG&E's core natural gas customers' requirements. SoCalGas' gas cost incentive mechanism (GCIM) is applied on the combined portfolio basis.

In June 2012, SoCalGas applied to the CPUC for approval of a GCIM award of \$5.4 million for natural gas procured for its core customers during the 12-month period ending March 31, 2012. SoCalGas expects a CPUC decision in the first half of 2013.

In the first quarter of 2012, the CPUC approved and SoCalGas recorded SoCalGas' application for its GCIM award of \$6.2 million for natural gas procured for its core customers during the 12-month period ending March 31, 2011.

In September 2011, the CPUC approved SoCalGas' application for its GCIM award of \$6 million for natural gas procured for its core customers during the 12-month period ending March 31, 2010.

In January 2010, the CPUC approved a GCIM award of \$12 million for SoCalGas' procurement activities during the 12-month period ending March 31, 2009.

### *Operational Incentives*

The CPUC may establish operational incentives and associated performance benchmarks as part of a general rate case or cost of service proceeding. Through the end of 2011, the California Utilities had operational incentives that applied to their performance in the area of employee safety. Any performance incentives for 2012 and thereafter would be established in the California Utilities' GRC proceeding, currently pending before the CPUC.

### *Air Quality and Greenhouse Gas Regulation*

The California Legislature enacted Assembly Bill 32 (AB 32) and California Senate Bill 1368 in 2006. These laws mandate, among other things, reductions in greenhouse gas (GHG) emissions and the payment of GHG administration fees annually. The California Air Resources Board (CARB), the agency responsible for establishing the compliance rules and regulations for the regulation of GHG under AB 32, has adopted a number of regulations pursuant to AB 32, including CARB's GHG administration fees regulation and its GHG emissions trading regulation.

In October 2011, the CARB finalized details of the cap and trade regulation authorized by AB 32. CARB intends to implement its cap and trade program in 2013. Certain legal challenges have been raised by numerous parties regarding the implementation of cap and trade. No injunction has been issued by any court delaying adoption of the cap and trade program and it is proceeding forward.

These legislative and regulatory mandates could affect costs and growth at the California Utilities and at our natural gas-fired power plants in Arizona and Mexico. Any cost impact at the California Utilities is expected to be recoverable through rates. As discussed in Note 15 under "Environmental Issues," compliance with this and similar legislation could adversely affect our Sempra Natural Gas and Sempra Mexico segments. However, such legislation could also have a positive impact on our natural gas and

renewables businesses because of an increasing preference for natural gas and renewables for electric generation, as opposed to other sources.

## **SDG&E MATTERS**

### ***San Onofre Nuclear Generating Station (SONGS)***

SDG&E has a 20-percent ownership interest in San Onofre Nuclear Generating Station (SONGS), a 2,150-MW nuclear generating facility near San Clemente, California. SONGS is operated by Edison and is subject to the jurisdiction of the Nuclear Regulatory Commission (NRC) and the CPUC.

In 2005, the CPUC authorized a project to install four new steam generators in Units 2 and 3 at SONGS and remove and dispose of their predecessor generators. Edison completed the installation of these steam generators in 2010 and 2011 for Units 2 and 3, respectively. In January 2012, a water leak occurred in the Unit 3 steam generator which caused it to be shut down. Edison conducted inspection testing and determined that the water leak was the result of excessive wear from tube-to-tube contact. During a planned maintenance and refueling outage on the Unit 2 steam generators in February 2012, inspections found high levels of unexpected wear in some heat transfer tubes of the Unit 2 steam generators. As a result of these findings, Edison has plugged and removed from service all tubes showing excessive wear in each of the steam generators. In addition, Edison has preventively plugged all tubes in contact with the retainer bars or in the area of the tube bundles where tube-to-tube contact occurred. As of the filing date of this report, both Units 2 and 3 remain offline.

Any remedial action that will permit restart of one or both of the Units will need to be approved by the NRC. In March 2012, the NRC issued a Confirmatory Action Letter (CAL) that required NRC permission to restart Unit 2 and Unit 3 and outlined actions that Edison must complete before permission to restart either Unit may be sought. The NRC could also choose to impose additional inspections and assessment processes that could result in significant costs or additional delay. In October 2012, Edison submitted a restart plan to the NRC for Unit 2, proposing to operate Unit 2 at a reduced power level for five months and then shut it down for further inspection. The plan submitted to the NRC does not address Unit 3. It is not clear at this time whether Unit 3 can be restarted without extensive additional repairs, and Edison has not indicated when it believes Unit 3 may be ready to restart operations. The timing of the restart of either of the Units is dependent upon approval by the NRC. The NRC may employ other procedures before making any determination about whether to grant permission pursuant to the terms of the CAL. It is also possible that one or more amendments to the NRC operating license for SONGS might

be required (whether or not as a prerequisite to return a Unit to safe operation). There is no set or predetermined time period for such processes, and, accordingly, there can be no assurance about the length of time the NRC may take to review any request to restart submitted by Edison under the CAL or whether any such request would be granted in whole or in part.

Through December 31, 2012, SDG&E's proportional investment in the steam generators, net of accumulated depreciation, was approximately \$179 million. These investment amounts remain subject to CPUC review upon submission of Edison's final costs for the overall project.

Currently, SDG&E is collecting in customer rates its share of the operating costs, depreciation and return on its investment in SONGS. For the year ended December 31, 2012, SDG&E has recognized (and collected through customer rates) an estimated \$199 million of revenue associated with its investment in SONGS and related operating costs. Following is a summary of SDG&E's December 31, 2012 net book investment, excluding any decommissioning-related assets and liabilities, and its rate base investment in SONGS:

**SUMMARY OF SDG&E NET BOOK INVESTMENT AND RATE BASE INVESTMENT IN SONGS<sup>(1)</sup>**

*(Dollars in millions)*

	Unit 2	Unit 3	Common Plant	Total
Net book investment:				
Net property, plant and equipment, including construction work in progress	\$152	\$115	\$120	\$387
Materials and supplies	—	—	10	10
Nuclear fuel	—	—	115	115
<b>Net book investment</b>	<b>\$152</b>	<b>\$115</b>	<b>\$245</b>	<b>\$512</b>
Rate base investment	\$103	\$ 93	\$ 79	\$275

<sup>(1)</sup> Excludes nuclear decommissioning-related assets and liabilities.

In November 2012, the CPUC issued an Order Instituting Investigation (OII) into the SONGS outage pursuant to California Public Utilities Code Section 455.5 to determine whether Edison and SDG&E should remove from customer rates some or all revenue requirement associated with the portion of the facility that is out of service. This OII will consolidate all SONGS issues from related regulatory proceedings and consider the appropriate cost recovery for SONGS, including among other costs, the cost of the steam generator replacement project, replacement power costs, capital expenditures, operation and maintenance costs and seismic study costs. The OII requires that all costs related to SONGS incurred since January 1, 2012 be tracked in a separate memorandum account, with all revenues collected in recovery of such costs subject to refund, and will address the extent to which such revenues, if any, will be required to be refunded to customers.

Under Section 455.5, any determination to adjust rates would be made after hearings are conducted in connection with Edison's next general rate case. If, after investigation and hearings, the CPUC were to require SDG&E to reduce rates as a result of a Unit being out of service and the Unit is

During the unscheduled outage at SONGS, SDG&E has procured replacement power, the cost of which is fully recovered in revenues subject to a reasonableness review by the CPUC. Replacement power costs, in excess of avoided nuclear fuel costs, incurred by SDG&E as a result of the unscheduled SONGS outage (commencing in 2012 on January 31 for Unit 3 and March 5 for Unit 2) through December 31, 2012 were approximately \$77 million. Total replacement power costs will not be known until the Units are returned to service.

subsequently returned to service, rates may be readjusted to reflect that return to service after 100 continuous hours of operation. Notwithstanding the requirements of Section 455.5, the CPUC may institute other proceedings relating to the impact of the extended outage at SONGS and its potential effects on rates.

A ruling was issued in January 2013 setting the initial scope and schedule for the OII, which will be managed in phases. The first phase will identify the costs at issue for 2012, with a decision expected by mid-2013. Phase 2 will address the issue of costs remaining in rates, with a decision expected by the end of 2013. Phase 3 will review the steam generator replacement project costs for reasonableness, with a decision expected by the end of 2014. Costs at issue for 2013 would be addressed in a fourth phase of the OII, but a schedule for this phase has not been established.

The steam generators were designed and supplied by Mitsubishi Heavy Industries (MHI) and are warranted for an initial period of 20 years from acceptance. MHI is contractually obligated to repair or replace defective items and to pay specified damages for certain repairs. On July 18,

2012, the NRC issued a report providing the result of the inspection performed by the Augmented Inspection Team (AIT). The inspection concluded that faulty computer modeling that inadequately predicted conditions in the steam generators at SONGS and manufacturing issues contributed to excessive wear of the components. The most probable causes of the tube-to-tube wear were a combination of higher than predicted thermal/hydraulic conditions and changes in the manufacturing of the Unit 3 steam generators. This report also identified a number of yet unresolved issues that are continuing to be examined. Edison's purchase contract with MHI states that MHI's liability under the purchase agreement is limited to \$138 million and excludes consequential damages, defined to include the cost of replacement power. Such limitations in the contract are subject to certain exceptions. In late 2012, Edison submitted invoices on behalf of all owners to MHI in the aggregate amount of \$53 million for certain steam generator repair costs incurred, of which MHI has paid \$45 million but reserved the right to challenge any of the charges in the invoice. In January 2013, MHI advised Edison that it rejected a portion of the first invoice and required further documentation regarding the remainder of the invoice. Edison expects to continue to invoice MHI for any additional costs incurred.

SDG&E is a named insured on the Edison insurance policies covering SONGS. These policies, issued by Nuclear Electric Insurance Limited (NEIL), cover nuclear property and non-nuclear property damage at the SONGS facility, as well as accidental outage insurance. Edison has placed NEIL on notice of potential claims for loss recovery. In October 2012, Edison submitted to NEIL a Partial Proof of Loss on behalf of Edison, SDG&E and the City of Riverside in connection with the outages of SONGS Units 2 and 3. The NEIL policies contain a number of exclusions and limitations that may reduce or eliminate coverage. SDG&E will assist Edison in pursuing claims recoveries from NEIL, as well as warranty claims with MHI, but there is no assurance that SDG&E will recover all or any of its applicable costs pursuant to these arrangements. We provide additional information about insurance related to SONGS in Note 15.

In light of the aftermath and the significant safety events at the Fukushima Daiichi nuclear plant in Japan resulting from the earthquake and tsunami in March 2011, the NRC plans to perform additional operation and safety reviews of nuclear facilities in the United States. The lessons learned from the events in Japan and the results of the NRC reviews may materially impact future operations and capital requirements at nuclear facilities in the United States, including the operations and capital requirements at SONGS.

Edison is also addressing a number of other regulatory and performance issues at SONGS, and the NRC has required

Edison to take actions to provide greater assurance of compliance by SONGS personnel. Edison continues to implement plans and address the identified issues, however a number of these issues remain outstanding. To the extent that these issues persist, it is likely that additional action will be required by Edison, which may result in increased SONGS operating costs and/or materially adversely impacted operations. Currently, SDG&E is allowed to fully offset its share of SONGS operating costs in revenue. If further action is required, it may result in an increase in SDG&E's Operation and Maintenance expense, with any increase being fully offset in Operating Revenues—Electric.

## ***Power Procurement and Resource Planning***

### ***Background—Electric Industry Regulation***

California's legislative response to the 2000—2001 energy crisis resulted in the DWR purchasing a substantial portion of power for California's electricity users. In 2001, the DWR entered into long-term contracts with suppliers, including Sempra Natural Gas, to provide power for the utility procurement customers of each of the California investor-owned utilities (IOUs), including SDG&E. The CPUC allocates the power and its administrative responsibility, including collection of power contract costs from utility customers, among the IOUs. The last of these contracts expires in 2013.

Effective in 2003, the IOUs resumed responsibility for electric commodity procurement above their allocated share of the DWR's long-term contracts, and the CPUC:

- directed the IOUs, including SDG&E, to resume electric commodity procurement to cover their net short energy requirements, which are the total customer energy requirements minus supply from resources owned, operated or contracted;
- implemented legislation regarding procurement and renewable energy portfolio standards; and
- established a process for review and approval of the utilities' long-term resource and procurement plans.

This process is intended to identify anticipated needs for generation and transmission resources in order to support transmission grid reliability and to better serve customers.

### ***Renewable Energy***

SDG&E is subject to the Renewables Portfolio Standard (RPS) Program administered by both the CPUC and the California Energy Commission (CEC), which requires each California utility to procure 33 percent of its annual electric energy requirements from renewable energy sources by 2020, with an average of 20 percent required from January 1, 2011 to December 31, 2013; 25 percent by December 31, 2016; and 33 percent by December 31, 2020. The CPUC

began a rulemaking in May 2011 to address the implementation of the 33% RPS Program.

The 33% RPS Program contains flexible compliance mechanisms that can be used to comply with or meet the 33% RPS Program mandates in 2011 and beyond. The mechanisms provide for a CPUC waiver under certain conditions, including: 1) a finding of inadequate transmission, 2) delays in the start-up of commercial operations of renewable energy projects due to permitting or interconnection or 3) unexpected curtailment by an electric system balancing authority, such as the California Independent System Operator (ISO).

SDG&E continues to procure renewable energy supplies to achieve the 33% RPS Program requirements. A substantial number of these supply contracts, however, are contingent upon many factors, including:

- access to electric transmission infrastructure;
- timely regulatory approval of contracted renewable energy projects;
- the renewable energy project developers' ability to obtain project financing and permitting; and
- successful development and implementation of the renewable energy technologies.

SDG&E believes it will be able to comply with the 33% RPS Program requirements based on its contracting activity and, if necessary, application of the flexible compliance mechanisms. SDG&E's failure to comply with the RPS Program requirements could subject it to a CPUC-imposed penalty of 5 cents per kilowatt hour of renewable energy under-delivery.

#### *Cleveland National Forest Transmission Projects*

SDG&E filed an application with the CPUC in October 2012 for a permit to construct various transmission replacement projects in and around the Cleveland National Forest. The proposed projects will replace and fire-harden five transmission lines at an estimated cost of \$420 million. The projects are subject to federal review by the U.S. Forest Service (USFS). A joint environmental report (EIR/EIS) will be developed by the CPUC and USFS. SDG&E has requested a CPUC decision approving the transmission projects by the third quarter of 2013. We expect the projects to be in service by 2017.

#### *South Orange County Reliability Enhancement*

SDG&E filed an application with the CPUC in May 2012 for a Certificate of Public Convenience and Necessity (CPCN) to construct the South Orange County Reliability Enhancement project. The purpose of the project is to enhance the capacity and reliability of SDG&E's electric service to the south Orange County area. The proposed

project primarily includes replacing and upgrading approximately eight miles of transmission lines and rebuilding and upgrading a substation at an existing site. SDG&E expects a final CPUC decision approving the estimated \$473 million project in the second half of 2013. SDG&E obtained approval for the project from the ISO in May 2011. The project is planned to be in service by the second half of 2017.

#### *East County Substation*

In June 2012, the CPUC approved SDG&E's application for authorization to proceed with the East County Substation project, estimated to cost \$435 million. The Bureau of Land Management (BLM) issued its record of decision in August 2012. SDG&E expects to begin construction by the second quarter of 2013 and the substation to be placed in service in 2014.

#### *SDG&E Purchase of El Dorado*

SDG&E purchased Sempra Natural Gas' El Dorado gas-fired electric generation plant on October 1, 2011, pursuant to an option to acquire the plant that was exercised in 2007. In accordance with the CPUC's approval, SDG&E acquired El Dorado (renamed Desert Star Energy Center) at a price equal to the closing book value of the plant upon transfer. SDG&E made a compliance filing with the CPUC in September 2011 stating the book value purchase price as \$215 million. The final purchase price was \$214 million based on the completion of an independent audit of Sempra Natural Gas' net book value of the plant as of the close of business on September 30, 2011.

#### *FERC Formulaic Rate Filing*

SDG&E submitted its Electric Transmission Formula Rate (TO4) filing with the FERC in February 2013 to be effective September 1, 2013. This proceeding will set the rate making methodology and rate of return for SDG&E's FERC-regulated electric transmission operations and assets. SDG&E's TO4 filing is requesting a rate making formula that is essentially the same as currently authorized by the FERC. SDG&E's TO4 filing is requesting: 1) rates to be determined by a base period of historical costs and a forecast of capital investments and 2) a true-up period which is similar to a balancing account that is designed to provide SDG&E earnings of no more and no less than its actual cost of service including its authorized return on investment.

This TO4 proceeding will also set SDG&E's authorized ROE on FERC rate base. SDG&E's current authorized FERC ROE is 11.35 percent and SDG&E's TO4 filing is proposing a FERC ROE of 11.3 percent. SDG&E expects a decision on its TO4 filing in the second half of 2013.



### ***Incremental Insurance Premium Cost Recovery***

In December 2010, the CPUC approved SDG&E's request for a \$29 million revenue requirement for the recovery of the incremental increase in its general liability and wildfire liability insurance premium costs for the July 2009/June 2010 policy period. In its decision approving this cost recovery, the CPUC also authorized SDG&E to request recovery of any incremental insurance premiums for future policy periods through December 31, 2011, with a \$5 million deductible applied to each policy renewal period. This approval was in response to a request filed by SDG&E with the CPUC in August 2009 seeking authorization to recover higher liability insurance premiums (amounts in excess of those authorized to be recovered in the 2008 GRC), which SDG&E began incurring commencing July 1, 2009, and any losses realized due to higher deductibles associated with the new policies. SDG&E made the filing under the CPUC's rules allowing utilities to seek recovery of significant cost increases incurred between GRC filings that meet certain criteria, subject to a \$5 million deductible per event.

In December 2011, the CPUC approved SDG&E's request for an incremental revenue requirement of \$63 million for the July 2010/June 2011 policy period. In May 2012, the CPUC approved SDG&E's request for a \$28 million revenue requirement for the first six months of the July 2011/June 2012 policy period.

In the CPUC's December 2010 decision, discussed above, the CPUC directed SDG&E to include in its 2012 GRC application the amount of the incremental wildfire insurance premiums it would be seeking recovery for in rates subsequent to December 31, 2011. SDG&E's 2012 GRC application does request \$67 million of revenue requirement for cost recovery of wildfire insurance premiums in 2012. As a decision on SDG&E's 2012 GRC application is pending with the CPUC, and based on the CPUC's rulings for the recovery of the cost of the incremental wildfire insurance premiums incurred since July 2009, SDG&E's 2012 revenue through December 31, 2012 reflects the expected recovery of the cost of the incremental wildfire insurance premiums incurred in the current year.

### ***Excess Wildfire Claims Cost Recovery***

SDG&E and SoCalGas filed an application, along with other related filings, with the CPUC in August 2009 proposing a new framework and mechanism for the future recovery of all wildfire-related expenses for claims, litigation expenses and insurance premiums that are in excess of amounts authorized by the CPUC for recovery in distribution rates. This application was made jointly with Edison and PG&E. In July 2010, the CPUC approved SDG&E's and SoCalGas' requests for separate regulatory memorandum accounts to record the subject expenses while the application was

pending before the CPUC. Several parties protested the original application and, in response, the four utilities jointly submitted an amended application in August 2010. In November 2011, Edison and PG&E requested to withdraw from the joint utility application due, in part, to the delays in the proceeding. In January 2012, the CPUC granted their requests to withdraw and held evidentiary hearings for SDG&E and SoCalGas. Legal briefs were completed in March 2012.

In December 2012, the CPUC issued a final decision that ultimately did not approve the proposed blanket framework for the utilities but allowed SDG&E to maintain its authorized memorandum account, so that SDG&E may file applications with the CPUC requesting recovery of amounts properly recorded in the memorandum account at a later time, subject to reasonableness review.

SDG&E intends to pursue recovery of such costs in a future application. SDG&E will continue to assess the potential for recovery of these costs in rates. Should SDG&E conclude that recovery in rates is no longer probable, SDG&E will record a charge against earnings at the time such conclusion is reached. If SDG&E had concluded that the recovery of regulatory assets related to CPUC-regulated operations was no longer probable or was less than currently estimated as of December 31, 2012, the resulting after-tax charge against earnings would have been up to \$190 million. In addition, in periods following any such conclusion, SDG&E's earnings will be adversely impacted by increases in the estimated cost to litigate or settle pending wildfire claims. We discuss how we assess the probability of recovery of our regulatory assets in Note 1.

We provide additional information about 2007 wildfire litigation costs and their recovery in Note 15.

### **SOCALGAS MATTERS**

#### ***Aliso Canyon Natural Gas Storage Compressor Replacement***

In September 2009, SoCalGas filed an application with the CPUC requesting approval to replace certain obsolete natural gas turbine compressors used in the operations of SoCalGas' Aliso Canyon natural gas storage reservoir, with a new electric compressor station. In April 2012, the CPUC issued a draft EIR for the project concluding that no significant or unavoidable adverse environmental impacts have been identified from the construction or operation of the proposed project. We expect a final EIR and CPUC decision on the estimated \$200 million project in 2013.

#### ***Advanced Metering Infrastructure***

In November 2011, the DRA and The Utility Reform Network (TURN) filed a joint petition requesting that the

CPUC reconsider its prior approval of SoCalGas' advanced metering infrastructure (AMI) project and stay AMI deployment while the CPUC considers the request. The CPUC, which is not obligated to respond to such requests, has taken no action in response to the DRA/TURN petition, and SoCalGas is continuing its deployment of AMI pursuant to the April 2010 CPUC decision approving the project.

---

## NOTE 15. COMMITMENTS AND CONTINGENCIES

### LEGAL PROCEEDINGS

We accrue losses for legal proceedings when it is probable that a loss has been incurred and the amounts of the loss can be reasonably estimated. However, the uncertainties inherent in legal proceedings make it difficult to estimate with reasonable certainty the costs and effects of resolving these matters. Accordingly, actual costs incurred may differ materially from amounts accrued, may exceed applicable insurance coverage and could materially adversely affect our business, cash flows, results of operations, financial condition and prospects. Unless otherwise indicated, we are unable to estimate reasonably possible losses in excess of any amounts accrued.

At December 31, 2012, Sempra Energy's accrued liabilities for material legal proceedings, on a consolidated basis, were \$341 million. At December 31, 2012, accrued liabilities for material legal proceedings for SDG&E and SoCalGas were \$329 million and \$3 million, respectively. At December 31, 2012, liabilities of \$327 million at Sempra Energy and SDG&E were related to wildfire litigation discussed below.

#### ***SDG&E***

##### *2007 Wildfire Litigation*

In October 2007, San Diego County experienced several catastrophic wildfires. Reports issued by the California Department of Forestry and Fire Protection (Cal Fire) concluded that two of these fires (the Witch and Rice fires) were SDG&E "power line caused" and that a third fire (the Guejito fire) occurred when a wire securing a Cox Communications' (Cox) fiber optic cable came into contact with an SDG&E power line "causing an arc and starting the fire." Cal Fire reported that the Rice fire burned approximately 9,500 acres and damaged 206 homes and two commercial properties, and the Witch and Guejito fires merged and eventually burned approximately 198,000 acres, resulting in two fatalities, approximately 40 firefighters injured and an estimated 1,141 homes destroyed.

A September 2008 staff report issued by the CPUC's CPSD reached substantially the same conclusions as the Cal Fire reports, but also contended that the power lines involved in the Witch and Rice fires and the lashing wire involved in the

Guejito fire were not properly designed, constructed and maintained. In April 2010, proceedings initiated by the CPUC to determine if any of its rules were violated were settled with SDG&E's payment of \$14.75 million.

Numerous parties have sued SDG&E and Sempra Energy in San Diego County Superior Court seeking recovery of unspecified amounts of damages, including punitive damages, from the three fires. These include owners and insurers of properties that were destroyed or damaged in the fires and government entities seeking recovery of firefighting, emergency response, and environmental costs. They assert various bases for recovery, including inverse condemnation based upon a California Court of Appeal decision finding that another California investor-owned utility was subject to strict liability, without regard to foreseeability or negligence, for property damages resulting from a wildfire ignited by power lines.

In October 2010, the Court of Appeal affirmed the trial court's ruling that these claims must be pursued in individual lawsuits, rather than as class actions on behalf of all persons who incurred wildfire damages. In February 2011, the California Supreme Court denied a petition for review of the affirmance. No trial date is currently scheduled.

SDG&E filed cross-complaints against Cox seeking indemnification for any liability that SDG&E might incur in connection with the Guejito fire, two SDG&E contractors seeking indemnification in connection with the Witch fire, and one SDG&E contractor seeking indemnification in connection with the Rice fire. SDG&E has entered into settlement agreements with Cox and the three contractors for a total of approximately \$824 million. Among other things, the settlement agreements provide that SDG&E will defend and indemnify Cox and the three contractors against all compensatory damage claims and related costs arising out of the wildfires.

SDG&E has settled all of the approximately 19,000 claims brought by homeowner insurers for damage to insured property relating to the three fires. Under the settlement agreements, SDG&E has paid or will pay 57.5 percent of the approximately \$1.6 billion paid or reserved for payment by the insurers to their policyholders and received an assignment of the insurers' claims against other parties potentially responsible for the fires.

The wildfire litigation also includes claims of non-insurer plaintiffs for damage to uninsured and underinsured structures, business interruption, evacuation expenses, agricultural damage, emotional harm, personal injuries and other losses. SDG&E has settled the claims of approximately 5,150 of these plaintiffs, including all of the government entities. Approximately 1,200 of the approximately 1,350 remaining individual and business plaintiffs have submitted settlement demands and damage estimates totaling

approximately \$1.1 billion. SDG&E does not expect significant additional plaintiffs to file lawsuits given the applicable statutes of limitation, but does expect to receive additional settlement demands and damage estimates from existing plaintiffs as settlement negotiations continue. SDG&E has established reserves for the wildfire litigation as we discuss below.

SDG&E's settled claims and defense costs have exceeded its \$1.1 billion of liability insurance coverage and the approximately \$824 million recovered from third parties. It expects that its wildfire reserves and amounts paid to resolve wildfire claims will continue to increase as it obtains additional information.

As we discuss in Note 14, SDG&E has concluded that it is probable that it will be permitted to recover in rates a substantial portion of its reasonably incurred costs of resolving wildfire claims in excess of its liability insurance coverage and the amounts recovered from third parties. Accordingly, although such recovery will require future regulatory approval, at December 31, 2012, Sempra Energy and SDG&E have recorded assets of \$364 million in Regulatory Assets Arising From Wildfire Litigation Costs on their Consolidated Balance Sheets, including \$317 million related to CPUC operations, which represents the amount substantially equal to the aggregate amount it has paid or reserved for payment for the resolution of wildfire claims and related costs in excess of its liability insurance coverage and amounts recovered from third parties. SDG&E will increase the regulatory assets if the estimate of amounts to settle remaining claims increases.

SDG&E will continue to assess the recovery of these excess wildfire costs in rates. Should SDG&E conclude that recovery in rates is no longer probable, SDG&E will record a charge against earnings at the time such conclusion is reached. If SDG&E had concluded that the recovery of regulatory assets related to CPUC-regulated operations was no longer probable or was less than currently estimated as of December 31, 2012, the resulting after-tax charge against earnings would have been up to \$190 million. In addition, in periods following any such conclusion, SDG&E's earnings will be adversely impacted by increases in the estimated cost to litigate or settle pending wildfire claims. We provide additional information about excess wildfire claims cost recovery and related CPUC actions in Note 14 and discuss how we assess the probability of recovery of our regulatory assets in Note 1.

SDG&E's cash flow may be materially adversely affected due to the timing differences between the resolution of claims and the recoveries in rates, which may extend over a number of years. Also, recovery from customers will require future regulatory actions, and a failure to obtain substantial or full recovery, or any negative assessment of the likelihood

of recovery, would likely have a material adverse effect on Sempra Energy's and SDG&E's businesses, financial condition, cash flows, results of operations and prospects.

SDG&E will continue to gather information to evaluate and assess the remaining wildfire claims and the likelihood, amount and timing of related recoveries in rates and will make appropriate adjustments to wildfire reserves and the related regulatory assets as additional information becomes available.

Since 2010, as liabilities for wildfire litigation have become reasonably estimable in the form of settlement demands, damage estimates, and other damage information, SDG&E has recorded related reserves as a liability. The impact of this liability at December 31, 2012 is offset by the recognition of regulatory assets, as discussed above, for reserves in excess of the insurance coverage and recoveries from third parties. The impact of the reserves on SDG&E's and Sempra Energy's after-tax earnings was a decrease of \$6 million, \$13 million and \$20 million for the years ended December 31, 2012, 2011 and 2010, respectively. At December 31, 2012, wildfire litigation reserves were \$327 million (\$305 million in current and \$22 million in long-term). Additionally, through December 31, 2012, SDG&E has expended \$128 million (cumulative, excluding amounts covered by insurance and amounts recovered from third parties) to pay for the settlement of wildfire claims and related costs.

#### *Sunrise Powerlink Electric Transmission Line*

The Sunrise Powerlink is a new 117-mile, 500-kilovolt (kV) electric transmission line between the Imperial Valley and the San Diego region that was energized and placed in service in June 2012. The Sunrise Powerlink project was approved by the CPUC in December 2008, the BLM in January 2009, and the USFS in July 2010. Numerous administrative appeals and legal challenges have been resolved in favor of the project. Three legal challenges are pending.

In February 2010, project opponents filed a lawsuit in Federal District Court in San Diego alleging that the BLM failed to properly address the environmental impacts of the approved Sunrise Powerlink route and the related potential development of renewable resources in east San Diego County and Imperial County. In July 2012, the U.S. Court of Appeals for the Ninth Circuit affirmed the District Court's grant of the defendants' motion for summary judgment.

In January 2011, project opponents filed a lawsuit in Federal District Court in San Diego alleging that the federal approvals for construction of the project on USFS land and BLM land violated the National Environmental Policy Act and other federal environmental laws. In June 2012, the U.S. Court of Appeals for the Ninth Circuit affirmed the District Court's denial of plaintiffs' motion for a preliminary injunction.

In February 2011, opponents of the Sunrise Powerlink filed a lawsuit in Sacramento County Superior Court against the State Water Resources Control Board and SDG&E alleging that the water quality certification issued by the Board under the Federal Clean Water Act violated the California Environmental Quality Act. The Superior Court denied the plaintiffs' petition in July 2012, and the plaintiffs have appealed.

#### *September 2011 Power Outage*

In September 2011, a power outage lasting approximately 12 hours affected millions of people from Mexico to southern Orange County, California. Within several days of the outage, several SDG&E customers filed a class action lawsuit in Federal District Court in San Diego against Arizona Public Service Company, Pinnacle West, and SDG&E alleging that the companies failed to prevent the outage. The lawsuit seeks recovery of unspecified amounts of damages, including punitive damages. In July 2012, the court granted SDG&E's motion to dismiss the punitive damages request and dismissed Arizona Public Service Company and Pinnacle West from the lawsuit. In addition, more than 7,000 customers' claims, primarily related to food spoilage, have been submitted directly to SDG&E. The FERC and North American Electric Reliability Corporation (NERC) conducted a joint inquiry to determine the cause of the power failure and issued a report in May 2012 regarding their findings. The report does not include any findings of failure on SDG&E's part that led to the power failure.

#### *Smart Meters Patent Infringement Lawsuit*

In October 2011, SDG&E was sued by a Texas design and manufacturing company in Federal District Court, Southern District of California, and later transferred to the Federal District Court, Western District of Oklahoma, alleging that SDG&E's recently installed smart meters infringed certain patents. The meters were purchased from a third party vendor that has agreed to defend and indemnify SDG&E. The lawsuit seeks injunctive relief and recovery of unspecified amounts of damages.

#### *SoCalGas*

SoCalGas, along with Monsanto Co., Solutia, Inc., Pharmacia Corp., and Pfizer, Inc., are defendants in six Los Angeles County Superior Court lawsuits filed beginning in April 2011 seeking recovery of unspecified amounts of damages, including punitive damages, as a result of plaintiffs' exposure to PCBs (polychlorinated biphenyls). The lawsuits allege plaintiffs were exposed to PCBs not only through the food chain and other various sources but from PCB-contaminated natural gas pipelines owned and operated by SoCalGas. This contamination allegedly caused plaintiffs to develop cancer and other serious illnesses. Plaintiffs assert

various bases for recovery, including negligence and products liability. SoCalGas has settled two of the five lawsuits for an amount that is not significant and has been recorded.

#### *Sempra Natural Gas*

Liberty Gas Storage, LLC (Liberty) received a demand for arbitration from Williams Midstream Natural Gas Liquids, Inc. (Williams) in February 2011 related to a sublease agreement. Williams alleges that Liberty was negligent in its attempt to convert certain salt caverns to natural gas storage and seeks damages of \$56.7 million. Liberty filed a counterclaim alleging breach of contract in the inducement and seeks damages of more than \$215 million.

#### *Sempra Mexico*

Sempra Mexico has been engaged in a long-running land dispute relating to property adjacent to its Energía Costa Azul LNG terminal near Ensenada, Mexico. The adjacent property is not required by environmental or other regulatory permits for the operation of the terminal. A claimant to the adjacent property has nonetheless asserted that his health and safety are endangered by the operation of the facility. In February 2011, based on a complaint by the claimant, the new Ensenada Mayor attempted to temporarily close the terminal based on claims of irregularities in municipal permits issued six years earlier. This attempt was promptly countermanded by Mexican federal and Baja California state authorities. No terminal permits or operations were affected as a result of these proceedings or events and the terminal has continued to operate normally. Sempra Mexico expects additional Mexican court proceedings and governmental actions regarding the claimant's assertions as to whether the terminal's permits should be modified or revoked in any manner.

The property claimant also filed a lawsuit in July 2010 against Sempra Energy in Federal District Court in San Diego seeking compensatory and punitive damages as well as the earnings from the Energía Costa Azul LNG terminal based on his allegations that he was wrongfully evicted from the adjacent property and that he has been harmed by other allegedly improper actions.

Additionally, several administrative challenges are pending in Mexico before the Mexican environmental protection agency (SEMARNAT) and/or the Federal Tax and Administrative Courts seeking revocation of the environmental impact authorization (EIA) issued to Energía Costa Azul in 2003. These cases generally allege that the conditions and mitigation measures in the EIA are inadequate and challenge findings that the activities of the terminal are consistent with regional development guidelines. Also, there are two real property cases pending

against Energía Costa Azul in which the plaintiffs seek to annul the recorded property titles for parcels on which the Energía Costa Azul LNG terminal is situated and to obtain possession of different parcels that allegedly sit in the same place. Sempra Mexico expects further proceedings on each of these matters.

In July 2012, a Mexicali state court issued a ruling declaring the purchase contract by which Termoeléctrica de Mexicali (TDM) acquired the property on which the facility is located to be invalid, on the grounds that the proceeding in which the seller acquired title was invalid. TDM has appealed the ruling, and it is not enforceable while the appeal is pending. In accordance with Mexican law, TDM remains in possession of the property, and its operations have not been affected.

In October 2012, a competitor for one of the two contracts awarded by the Mexican Federal Electricity Commission (Comisión Federal de Electricidad, or CFE) for the construction and operation of a natural gas pipeline in Sonora filed an *amparo* in the Mexican federal district court in Mexico City, challenging the tender process and the award to us. The competitor, a subsidiary of Fermaca, Sásabe Pipeline, S. de R.L. de C.V., filed suit against 11 different governmental authorities, including the CFE, the President of Mexico, and the Mexican Energy Ministry. Sásabe Pipeline, which was the second-place bidder, alleges CFE discriminated against it in the bidding process, including by failing to accept its comments on the bid guidelines. In February 2013, we were notified that Guaymas Pipeline S. de R. L. de C.V., another subsidiary of Fermaca, filed another, similar *amparo* challenging the process by which the second of the two contracts was awarded, although it did not submit a bid for the project. No dates have yet been set for the constitutional hearings, and Sempra Mexico's contracts remain in place.

### **Other Litigation**

In August 2007, the U.S. Court of Appeals for the Ninth Circuit issued a decision reversing and remanding certain FERC orders declining to provide refunds regarding short-term bilateral sales up to one month in the Pacific Northwest for the December 2000 to June 2001 time period. In December 2010, the FERC approved a comprehensive settlement previously reached by Sempra Energy and RBS Sempra Commodities with the State of California. The settlement resolves all issues with regard to sales between the DWR and Sempra Commodities in the Pacific Northwest, but potential claims may exist regarding sales in the Pacific Northwest between Sempra Commodities and other parties. The FERC is in the process of addressing these potential claims on remand. Pursuant to the agreements

related to the formation of RBS Sempra Commodities, we have indemnified RBS should the liability from the final resolution of these matters be greater than the reserves related to Sempra Commodities. Pursuant to our agreement with the Noble Group Ltd., one of the buyers of RBS Sempra Commodities' businesses, we have also indemnified Noble Americas Gas & Power Corp. and its affiliates for all losses incurred by such parties resulting from these proceedings as related to Sempra Commodities.

Sempra Energy and several subsidiaries, along with three oil and natural gas companies, the City of Beverly Hills, and the Beverly Hills Unified School District, were defendants in toxic tort lawsuits filed beginning in 2003 in Los Angeles County Superior Court by approximately 1,000 plaintiffs. These lawsuits claimed that various emissions resulted in cancer or fear of cancer. In November 2006, the court granted the defendants' summary judgment motions based on lack of medical causation for the 12 initial plaintiffs scheduled to go to trial first. The court also granted summary judgment excluding punitive damages. In June 2010, a settlement as to Sempra Energy and its subsidiaries was reached for an amount that was not significant and was recorded. The settlement was finalized in August 2012.

As described in Note 4, we hold a noncontrolling interest in RBS Sempra Commodities, a limited liability partnership in the process of being liquidated. In March 2012, RBS received a letter from the United Kingdom's Revenue and Customs Department (HMRC) regarding a value-added-tax (VAT) matter related to RBS Sempra Energy Europe (RBS SEE), a former indirect subsidiary of RBS Sempra Commodities that was sold to JP Morgan. The letter states that HMRC is conducting a number of investigations into VAT tax refund claims made by various businesses related to the purchase and sale of carbon credit allowances. The letter also states that HMRC believes it has grounds to deny RBS the ability to reduce its VAT liability by VAT paid during 2009 because it knew or should have known that certain vendors in the trading chain did not remit their own VAT to HMRC. In September 2012, HMRC issued an assessment of £86 million for the VAT paid in connection with these transactions and identified several options for responding, including requesting a review by HMRC and appealing to an independent tribunal. HMRC indicated that the assessment was issued on a protective basis as discussion about the issues is continuing.

We are also defendants in ordinary routine litigation incidental to our businesses, including personal injury, product liability, property damage and other claims. California juries have demonstrated an increasing willingness to grant large awards, including punitive damages, in these types of cases.

## Resolved Matters

We discuss certain commitments remaining from an energy crisis matter resolved prior to 2010 below under “Other Commitments.”

The following is a description of the 2010 litigation settlements relating to California energy crisis matters.

### Energy Crisis Litigation Settlement

In 2010, Sempra Energy, RBS Sempra Commodities and Sempra Natural Gas reached a comprehensive settlement with the State of California to resolve substantially all of their remaining litigation arising out of the 2000 – 2001 California energy crisis for a total payment of \$410 million. The matters resolved include the settlement of multiple actions brought by the DWR and other parties with respect to the validity, pricing and operation of Sempra Natural Gas’ contract with the DWR and the settlement of the FERC refund and manipulation proceedings against RBS Sempra Commodities. The FERC approved both settlements in December 2010.

The payment of \$410 million was funded largely from previously recorded reserves and receivables at RBS Sempra Commodities. Sempra Energy also recorded an additional pretax charge of \$159 million in the first quarter of 2010 to provide for the remainder of the settlement, including \$139 million at Sempra Natural Gas and \$20 million at Sempra Commodities. The amount at Sempra Commodities was reduced by \$11 million pretax in the fourth quarter of 2010 to reflect a receipt in January 2011 from an unrelated party that had a joint liability for the claim. In January 2011, Sempra Natural Gas paid \$130 million to the DWR under the terms of the settlement agreement.

## CONTRACTUAL COMMITMENTS

### Natural Gas Contracts

#### Natural Gas

SoCalGas has the responsibility for procuring natural gas for both SDG&E’s and SoCalGas’ core customers in a combined portfolio. SoCalGas buys natural gas under short-term and long-term contracts for this portfolio. Purchases are from various producing regions in the southwestern U.S., U.S. Rockies, and Canada and are primarily based on published monthly bid-week indices.

SoCalGas transports natural gas primarily under long-term firm interstate pipeline capacity agreements that provide for annual reservation charges, which are recovered in rates. SoCalGas has commitments with interstate pipeline companies for firm pipeline capacity under contracts that expire at various dates through 2028.

Sempra Natural Gas’ and Sempra Mexico’s businesses have various natural gas purchase agreements to fuel natural gas-fired power plants and capacity agreements for natural gas storage and transportation.

At December 31, 2012, the future minimum payments under existing natural gas contracts and natural gas storage and transportation contracts were:

### Sempra Energy Consolidated

<i>(Dollars in millions)</i>	Storage and Transportation	Natural Gas <sup>(1)</sup>	Total <sup>(1)</sup>
2013	\$135	\$547	\$ 682
2014	124	105	229
2015	94	13	107
2016	59	13	72
2017	55	13	68
Thereafter	294	28	322
Total minimum payments	\$761	\$719	\$1,480

<sup>(1)</sup> Excludes amounts related to LNG purchase agreements as discussed below.

### SoCalGas

<i>(Dollars in millions)</i>	Transportation	Natural Gas	Total
2013	\$116	\$422	\$538
2014	105	19	124
2015	75	1	76
2016	40	1	41
2017	36	1	37
Thereafter	158	—	158
Total minimum payments	\$530	\$444	\$974

Total payments under natural gas contracts were:

<i>(Dollars in millions)</i>	Years ended December 31,		
	2012	2011	2010
Sempra Energy Consolidated	\$1,345	\$1,991	\$2,097
SoCalGas	1,222	1,810	1,936

### LNG

Sempra Natural Gas has various purchase agreements with major international companies for the supply of LNG to the Energía Costa Azul and Cameron terminals. The agreements range from short-term to multi-year periods and are priced using a predetermined formula based on natural gas market indices.

Although these contracts specify a number of cargoes to be delivered, under their terms, customers may divert certain cargoes, which would reduce amounts paid under the contracts by Sempra Natural Gas. As of December 31, 2012,

if all cargoes under the contracts were to be delivered, future payments under these contracts would be

- \$565 million in 2013
- \$650 million in 2014
- \$687 million in 2015
- \$721 million in 2016
- \$758 million in 2017
- \$11.3 billion in 2018–2029

The amounts above are based on forward prices of the index applicable to each contract from 2013 to 2022 and an estimated one percent escalation per year beyond 2022. The LNG commitment amounts above are based on Sempra Natural Gas' commitment to accept the maximum possible delivery of cargoes under the agreements. Actual LNG purchases in 2012, 2011 and 2010 have been significantly lower than the maximum amount possible.

### ***Purchased-Power Contracts***

For 2013, SDG&E expects to receive 2 percent of its customer power requirements from renewable energy contracts under DWR allocations. The remaining requirements are expected to be met as follows:

- SONGS: 3 percent
- Long-term contracts: 31 percent (of which 17 percent is provided by renewable energy contracts expiring on various dates through 2038)
- Other SDG&E-owned generation (including Palomar, Miramar Energy Center, Desert Star Energy Center and Cuyamaca Peak Energy Plant) and tolling contracts (including OMEC): 50 percent
- Spot market purchases: 14 percent

The long-term contracts expire on various dates through 2038.

Chilquinta Energía and Luz del Sur also have purchased-power contracts, expiring on various dates extending through 2027, which cover most of the consumption needs of the companies' customers. These commitments are included under Sempra Energy Consolidated in the table below.

At December 31, 2012, the estimated future minimum payments under long-term purchased-power contracts (not including the DWR allocations for SDG&E) were:

<i>(Dollars in millions)</i>	Sempra Energy Consolidated	SDG&E
2013	\$ 1,257	\$ 405
2014	1,275	383
2015	1,349	372
2016	1,385	372
2017	1,397	368
Thereafter	10,978	3,999
<b>Total minimum payments<sup>(1)</sup></b>	<b>\$17,641</b>	<b>\$5,899</b>

<sup>(1)</sup> Excludes purchase agreements accounted for as capital leases and amounts related to Otay Mesa VIE, as it is consolidated by Sempra Energy and SDG&E.

Payments on these contracts represent capacity charges and minimum energy purchases. SDG&E is required to pay additional amounts for actual purchases of energy that exceed the minimum energy commitments. Excluding DWR-allocated contracts, total payments under purchased-power contracts were:

<i>(Dollars in millions)</i>	Years ended December 31,		
	2012	2011	2010
Sempra Energy Consolidated	\$1,205	\$918	\$314
Sempra South American Utilities	824	572	—
SDG&E	381	346	314

### ***Operating Leases***

Sempra Energy, SDG&E and SoCalGas have operating leases on real and personal property expiring at various dates from 2013 through 2054. Certain leases on office facilities contain escalation clauses requiring annual increases in rent ranging from one percent to six percent at both Sempra Energy and SDG&E and one percent to five percent at SoCalGas. The rentals payable under these leases may increase by a fixed amount each year or by a percentage of a base year, and most leases contain extension options that we could exercise.

The California Utilities have an operating lease agreement for future acquisitions of fleet vehicles with RBS Asset Finance, Inc. with an aggregate maximum lease limit of \$125 million, \$95 million of which has been utilized.

Rent expense for all operating leases totaled:

(Dollars in millions)	Years ended December 31,		
	2012	2011	2010
Sempra Energy Consolidated	\$74	\$77	\$85
SDG&E	20	18	20
SoCalGas	26	35	40

At December 31, 2012, the minimum rental commitments payable in future years under all noncancelable operating leases were as follows:

(Dollars in millions)	Sempra Energy Consolidated	SDG&E	SoCalGas
2013	\$ 78	\$ 20	\$ 29
2014	77	20	29
2015	71	19	29
2016	66	19	27
2017	64	18	25
Thereafter	572	21	198
<b>Total future rental commitments</b>	<b>\$928</b>	<b>\$117</b>	<b>\$337</b>

## Capital Leases

### Utility Fleet Vehicles

The California Utilities entered into agreements with U.S. Bancorp Equipment Finance in 2009 and with RBS Asset Finance, Inc. in 2010 to refinance existing fleet vehicles. These are capital leases, and as of December 31, 2012, the related capital lease obligations were \$11 million at Sempra Energy, including \$7 million at SDG&E and \$4 million at SoCalGas. As of December 31, 2011, the related capital lease obligations were \$24 million at Sempra Energy, including \$13 million at SDG&E and \$11 million at SoCalGas.

At December 31, 2012, the future minimum lease payments and present value of the net minimum lease payments under these capital leases are as follows:

(Dollars in millions)	Sempra Energy Consolidated	SDG&E	SoCalGas
2013	\$ 7	\$4	\$ 3
2014	3	2	1
2015	1	1	—
<b>Total minimum lease payments</b>	<b>\$11</b>	<b>\$7</b>	<b>\$ 4</b>
<b>Present value of net minimum lease payments<sup>(1)</sup></b>	<b>\$11</b>	<b>\$7</b>	<b>\$ 4</b>

<sup>(1)</sup> Excludes negligible amounts of interest.

The 2012 annual amortization charge for the utility fleet vehicles was \$13 million at Sempra Energy, including \$7 million at SDG&E and \$6 million at SoCalGas. The 2011 annual amortization charge for the utility fleet vehicles was \$15 million at Sempra Energy, including \$7 million at SDG&E and \$8 million at SoCalGas. The 2010 annual amortization charge for the utility fleet vehicles was \$17 million at Sempra Energy, including \$6 million at SDG&E and \$11 million at SoCalGas.

### Power Purchase Agreements

SDG&E has two power purchase agreements with peaker plant facilities that went into commercial operation in June 2010 and are accounted for as capital leases. The entities that own the peaker plant facilities are VIEs of which SDG&E is not the primary beneficiary. As of December 31, 2012, capital lease obligations for these leases, each with a 25-year term, were valued at \$178 million. SDG&E does not have any additional implicit or explicit financial responsibility to these VIEs.

At December 31, 2012, the future minimum lease payments and present value of the net minimum lease payments under these capital leases for both Sempra Energy Consolidated and SDG&E were as follows:

(Dollars in millions)	
2013	\$ 24
2014	24
2015	24
2016	24
2017	24
Thereafter	419
<b>Total minimum lease payments<sup>(1)</sup></b>	<b>539</b>
Less: estimated executory costs	(89)
Less: interest <sup>(2)</sup>	(272)
<b>Present value of net minimum lease payments<sup>(3)</sup></b>	<b>\$ 178</b>

<sup>(1)</sup> This amount will be recorded over the lives of the leases as Cost of Electric Fuel and Purchased Power on Sempra Energy's and SDG&E's Consolidated Statements of Operations. This expense will receive ratemaking treatment consistent with purchased-power costs.

<sup>(2)</sup> Amount necessary to reduce net minimum lease payments to present value at the inception of the leases.

<sup>(3)</sup> Includes \$2 million in Current Portion of Long-Term Debt and \$176 million in Long-Term Debt on Sempra Energy's and SDG&E's Consolidated Balance Sheets at December 31, 2012.

The annual amortization charge for the power purchase agreements was \$2 million for 2012, \$2 million for 2011 and \$1 million in 2010.

### Construction and Development Projects

Sempra Energy has various capital projects in progress in the United States, Mexico and South America. Sempra Energy's total commitments under these projects are \$1.1 billion,



requiring future payments of \$592 million in 2013, \$230 million in 2014, \$128 million in 2015, \$30 million in 2016, \$17 million in 2017 and \$80 million thereafter. The following is a summary by segment of contractual commitments and contingencies related to the construction projects.

#### *SDG&E*

At December 31, 2012, SDG&E has commitments to make future payments of \$379 million for construction projects that include

- \$192 million for the engineering, material procurement and construction costs associated with the East County Substation project;
- \$165 million related to nuclear fuel fabrication and other construction projects at SONGS; and
- \$22 million for infrastructure improvements for natural gas transmission and distribution operations.

SDG&E expects future payments under these contractual commitments to be \$229 million in 2013, \$36 million in 2014, \$11 million in 2015, \$24 million in 2016, \$17 million in 2017 and \$62 million thereafter.

#### *SoCalGas*

At December 31, 2012, SoCalGas has commitments to make future payments of \$129 million for construction and infrastructure improvements for natural gas transmission and distribution operations, pipeline integrity and the advanced metering infrastructure project. The future payments under these contractual commitments are expected to be \$76 million in 2013, \$15 million in 2014, \$14 million in 2015, \$6 million in 2016 and \$18 million thereafter.

#### *Sempra South American Utilities*

At December 31, 2012, Sempra South American Utilities has commitments to make future payments of \$78 million for construction projects that include \$70 million for the construction of the Santa Teresa hydroelectric power plant at Luz del Sur. The future payments under these contractual commitments are expected to be \$70 million in 2013 and \$8 million in 2014.

#### *Sempra Mexico*

At December 31, 2012, Sempra Mexico has commitments to make future payments of \$279 million for the construction of an approximately 500-mile natural gas transport pipeline. The future payments under these contractual commitments are expected to be \$139 million in 2013 and \$140 million in 2014.

#### *Sempra Renewables*

At December 31, 2012, Sempra Renewables has commitments to make future payments of \$183 million for the construction of Mesquite Solar 1 and Copper Mountain Solar 2 facilities. The future payments under these contractual commitments are expected to be \$50 million in 2013, \$30 million in 2014 and \$103 million in 2015.

#### *Sempra Natural Gas*

At December 31, 2012, Sempra Natural Gas has commitments to make future payments of \$29 million primarily for natural gas storage projects. The future payments under these contractual commitments are expected to be \$28 million in 2013 and \$1 million in 2014.

### **GUARANTEES**

At December 31, 2012 Sempra Renewables has provided guarantees to its wind farm joint ventures aggregating a maximum of \$80 million with an associated aggregated carrying value of \$2 million, primarily related to purchased power agreements. In addition, Sempra Renewables has provided guarantees aggregating a maximum of \$158 million with an associated aggregated carrying value of \$10 million at December 31, 2012 to certain wind farm joint ventures for debt service and operation of the wind farms, which we discuss in Note 5.

As of December 31, 2012, SDG&E and SoCalGas did not have any outstanding guarantees.

### **DEPARTMENT OF ENERGY NUCLEAR FUEL DISPOSAL**

The Nuclear Waste Policy Act of 1982 made the DOE responsible for the disposal of spent nuclear fuel. However, it is uncertain when the DOE will begin accepting spent nuclear fuel from SONGS. This delay will lead to increased costs for spent fuel storage. This cost will be recovered through SONGS revenue unless SDG&E is able to recover the increased cost from the federal government.

In June 2010, the United States Court of Federal Claims issued a decision granting Edison and the SONGS co-owners damages of approximately \$142 million to recover costs incurred through December 31, 2005 for the DOE's failure to meet its obligation to begin accepting spent nuclear fuel from SONGS. Edison received payment from the federal government in the amount of the damage award in November 2011. In January 2012, Edison refunded SDG&E \$28 million for its respective share of the damage award paid. SDG&E recorded a \$10 million reduction of nuclear power expenses, a \$15 million reduction of its nuclear decommissioning balancing account and a \$3 million reduction in nuclear plant. Edison, as operating agent, filed a

lawsuit against the DOE in the Court of Federal Claims in December 2011 seeking damages for the period from January 1, 2006 to December 31, 2010 for the DOE's failure to meet its obligation to begin accepting spent nuclear fuel. Additional legal action would be necessary to recover damages incurred after December 31, 2010.

## OTHER COMMITMENTS

### SDG&E

In connection with the completion of the Sunrise Powerlink project, the CPUC required that SDG&E establish a fire mitigation fund to minimize the risk of fire as well as reduce the potential wildfire impact on residences and structures near the Sunrise Powerlink. The future payments for these contractual commitments are expected to be approximately \$3 million per year, subject to escalation of 2 percent per year, for 58 years. At December 31, 2012, the present value of these future payments of \$117 million has been recorded as a regulatory asset as the amounts represent a cost that will be recovered from customers in the future, and the related liability was \$114 million.

In July 2012, SDG&E received \$85 million from Citizens Sunrise Transmission, LLC (Citizens), a subsidiary of Citizens Energy Corporation. For this payment, under the terms of the agreement with Citizens, SDG&E will provide Citizens with access to a segment of the Sunrise Powerlink transmission line known as the Border-East transmission line equal to 50 percent of the transfer capacity of this portion of the line for a period of 30 years. After the 30-year contract term, the transfer capability will revert to SDG&E. SDG&E will amortize deferred revenues from the use of the transfer capability over the 30-year term, and depreciation for 50 percent of the Border-East transmission line segment will be accelerated from an estimated 58-year life to 30 years.

### Sempra Natural Gas

Additional consideration for the settlement discussed above in "Legal Proceedings—Resolved Matters—Energy Crisis Litigation Settlement" included an agreement that, for a period of 18 years beginning in 2011, Sempra Natural Gas would sell to the California Utilities, subject to annual CPUC approval, up to 500 million cubic feet (MMcf) per day of regasified LNG from Sempra Mexico's Energía Costa Azul facility that is not delivered or sold in Mexico at the California border index minus \$0.02 per MMBtu.

We discuss reserves at Sempra Energy and SDG&E for wildfire litigation above in "Legal Proceedings—SDG&E—2007 Wildfire Litigation."

## ENVIRONMENTAL ISSUES

Our operations are subject to federal, state and local environmental laws. We also are subject to regulations related to hazardous wastes, air and water quality, land use, solid waste disposal and the protection of wildlife. These laws and regulations require that we investigate and correct the effects of the release or disposal of materials at sites associated with our past and our present operations. These sites include those at which we have been identified as a Potentially Responsible Party (PRP) under the federal Superfund laws and similar state laws.

In addition, we are required to obtain numerous governmental permits, licenses and other approvals to construct facilities and operate our businesses. The related costs of environmental monitoring, pollution control equipment, cleanup costs, and emissions fees are significant. Increasing national and international concerns regarding global warming and mercury, carbon dioxide, nitrogen oxide and sulfur dioxide emissions could result in requirements for additional pollution control equipment or significant emissions fees or taxes that could adversely affect Sempra Natural Gas and Sempra Mexico. The California Utilities' costs to operate their facilities in compliance with these laws and regulations generally have been recovered in customer rates.

We generally capitalize the significant costs we incur to mitigate or prevent future environmental contamination or extend the life, increase the capacity, or improve the safety or efficiency of property used in current operations. The following table shows (in millions) our capital expenditures (including construction work in progress) in order to comply with environmental laws and regulations:

	Years ended December 31,		
	2012	2011	2010
Sempra Energy Consolidated <sup>(1)</sup>	\$92	\$144	\$76
SDG&E	77	130	64
SoCalGas	12	13	10

<sup>(1)</sup> In cases of non-wholly owned affiliates, includes only our share.

Fluctuations at SDG&E and Sempra Energy from 2010 to 2012 were primarily due to mitigation activities on the Sunrise Powerlink project. We have not identified any significant environmental issues outside the United States.

At the California Utilities, costs that relate to current operations or an existing condition caused by past operations are generally recorded as a regulatory asset due to the probability that these costs will be recovered in rates.

The environmental issues currently facing us or resolved during the last three years include (1) investigation and remediation of the California Utilities' manufactured-gas

sites, (2) cleanup of third-party waste-disposal sites used by the California Utilities at sites for which we have been identified as a PRP and (3) mitigation of damage to the marine environment caused by the cooling-water discharge from SONGS. The requirements for enhanced fish protection and restoration of 150 acres of coastal wetlands for the SONGS mitigation are in process and a 150-acre artificial reef was completed in 2008. The table below shows the status at December 31, 2012, of the California Utilities'

manufactured-gas sites and the third-party waste-disposal sites for which we have been identified as a PRP:

	# Sites Completed <sup>(1)</sup>	# Sites In Process
<b>SDG&amp;E</b>		
Manufactured-gas sites	3	—
Third-party waste-disposal sites	2	—
<b>SoCalGas</b>		
Manufactured-gas sites	39	3
Third-party waste-disposal sites	4	2

<sup>(1)</sup> There may be on-going compliance obligations for completed sites, such as regular inspections, adherence to land use covenants and water quality monitoring.

We record environmental liabilities at undiscounted amounts when our liability is probable and the costs can be reasonably estimated. In many cases, however, investigations are not yet at a stage where we can determine whether we are liable or, if the liability is probable, to reasonably estimate the amount or range of amounts of the costs. Estimates of our liability are further subject to uncertainties such as the nature and extent of site contamination, evolving cleanup standards and imprecise engineering evaluations. We review our accruals periodically and, as investigations and cleanup proceed, we make adjustments as necessary. The following table shows (in millions) our accrued liabilities for environmental matters at December 31, 2012:

	Manufactured-Gas Sites	Waste Disposal Sites (PRP) <sup>(1)</sup>	Former Fossil-Fueled Power Plants	Other Hazardous Waste Sites	Total
SDG&E <sup>(2)(3)</sup>	\$ —	\$ —	\$0.8	\$0.6	\$ 1.4
SoCalGas <sup>(3)</sup>	14.2	0.5	—	1.2	15.9
Other	2.4	1.1	—	0.8	4.3
<b>Total Sempra Energy</b>	<b>\$16.6</b>	<b>\$1.6</b>	<b>\$0.8</b>	<b>\$2.6</b>	<b>\$21.6</b>

<sup>(1)</sup> Sites for which we have been identified as a Potentially Responsible Party.

<sup>(2)</sup> Does not include SDG&E's liability for SONGS marine mitigation.

<sup>(3)</sup> This includes \$0.7 million at SDG&E and \$15.9 million at SoCalGas related to hazardous waste sites subject to the Hazardous Waste Collaborative mechanism approved by the CPUC in 1994. This mechanism permits California's IOUs, including the California Utilities, to recover in rates 90 percent of hazardous waste cleanup costs and related third-party litigation costs, and 70 percent of the related insurance-litigation expenses for certain sites. In addition, the California Utilities have the opportunity to retain a percentage of any recoveries from insurance carriers and other third parties to offset the cleanup and associated litigation costs not recovered in rates.

We expect to pay the majority of these accruals over the next three years. In connection with the issuance of operating permits, SDG&E and the other owners of SONGS previously reached an agreement with the California Coastal Commission to mitigate the damage to the marine environment caused by the cooling-water discharge from SONGS. At December 31, 2012, SDG&E's share of the estimated mitigation costs remaining to be spent through 2050 is \$10 million, which is recoverable in rates.

We discuss renewable energy requirements and greenhouse gas regulation in Note 14.

## NUCLEAR INSURANCE

SDG&E and the other owners of SONGS have insurance to cover claims from nuclear liability incidents arising at SONGS. This insurance provides \$375 million in coverage limits, the maximum amount available, including coverage for acts of terrorism. In addition, the Price-Anderson Act

provides for up to \$12.2 billion of secondary financial protection (SFP). If a nuclear liability loss occurring at any U.S. licensed/commercial reactor exceeds the \$375 million insurance limit, all nuclear reactor owners could be required to contribute to the SFP. SDG&E's contribution would be up to \$47 million. This amount is subject to an annual maximum of \$7 million, unless a default occurs by any other SONGS owner. If the SFP is insufficient to cover the liability loss, SDG&E could be subject to an additional assessment.

The SONGS owners, including SDG&E, also have \$2.75 billion of nuclear property, decontamination, and debris removal insurance. In addition, the SONGS owners have up to \$490 million insurance coverage for outage expenses and replacement power costs due to accidental property damage. This coverage is limited to \$3.5 million per week for the first 52 weeks, then \$2.8 million per week for up to 110 additional weeks. There is a 12-week waiting period deductible. These insurance coverages are provided through

NEIL, a mutual insurance company. Insured members are subject to retrospective premium assessments. SDG&E could be assessed up to \$9.7 million.

The nuclear property insurance program includes an industry aggregate loss limit for non-certified acts of terrorism (as defined by the Terrorism Risk Insurance Act). The industry aggregate loss limit for property claims arising from non-certified acts of terrorism is \$3.24 billion. This is the maximum amount that will be paid to insured members who suffer losses or damages from these non-certified terrorist acts.

We provide additional information about SONGS in Note 14.

### CONCENTRATION OF CREDIT RISK

We maintain credit policies and systems to manage our overall credit risk. These policies include an evaluation of potential counterparties' financial condition and an assignment of credit limits. These credit limits are established based on risk and return considerations under terms customarily available in the industry. We grant credit to utility customers and counterparties, substantially all of whom are located in our service territory, which covers most of Southern California and a portion of central California for SoCalGas, and all of San Diego County and an adjacent portion of Orange County for SDG&E. We also grant credit to utility customers and counterparties of our other companies providing natural gas or electric services in Mexico; Chile; Peru; southwest Alabama; and Hattiesburg, Mississippi.

When they become operational, projects owned or partially owned by Sempra Natural Gas, Sempra Renewables, Sempra South American Utilities and Sempra Mexico place significant reliance on the ability of their suppliers and customers to perform on long-term agreements and on our ability to enforce contract terms in the event of nonperformance. We consider many factors, including the negotiation of supplier and customer agreements, when we evaluate and approve development projects.

At December 31, 2012, RBS Sempra Commodities no longer requires significant working capital support. However, we have provided back-up guarantees for a portion of RBS Sempra Commodities' remaining trading obligations. A few of these back-up guarantees may continue for a prolonged period of time. We provide additional information regarding these back-up guarantees and other guarantees in Note 5.

---

### NOTE 16. SEGMENT INFORMATION

We have six separately managed reportable segments, as follows:

1. *SDG&E* provides electric service to San Diego and southern Orange counties and natural gas service to San Diego County.
2. *SoCalGas* is a natural gas distribution utility, serving customers throughout most of Southern California and part of central California.
3. *Sempra South American Utilities* operates electric transmission and distribution utilities in Chile and Peru, and owns interests in utilities in Argentina. We are currently pursuing the sale of our interests in the Argentine utilities, which we discuss further in Note 4 above.
4. *Sempra Mexico* develops, owns and operates, or holds interests in, natural gas transmission pipelines and propane and ethane systems, a natural gas distribution utility, electric generation facilities (including wind), a terminal for the import of LNG, and marketing operations for the purchase of LNG and the purchase and sale of natural gas in Mexico.
5. *Sempra Renewables* develops, owns and operates, or holds interests in, wind and solar energy projects in Arizona, California, Colorado, Hawaii, Indiana, Kansas, Nevada and Pennsylvania to serve wholesale electricity markets in the United States.
6. *Sempra Natural Gas* develops, owns and operates, or holds interests in, a natural gas-fired electric generation plant, natural gas pipelines and storage facilities, natural gas distribution utilities and a terminal for the importation and export of LNG and sale of natural gas, all within the United States.

Sempra South American Utilities and Sempra Mexico comprise our Sempra International operating unit. Sempra Renewables and Sempra Natural Gas comprise our Sempra U.S. Gas & Power operating unit.

We evaluate each segment's performance based on its contribution to Sempra Energy's reported earnings. The California Utilities operate in essentially separate service territories, under separate regulatory frameworks and rate structures set by the CPUC. The California Utilities' operations are based on rates set by the CPUC and the FERC. We describe the accounting policies of all of our segments in Note 1.

During the fourth quarter of 2012, Sempra Mexico initiated a public debt offering process through one of its subsidiaries. We discuss this offering in Note 18. The subsidiary issuing the debt was previously included in Parent and Other. As a result of our anticipated debt issuance, we revised the manner in which we make resource allocation decisions to our Sempra Mexico segment and assess its performance. As a result, we have reclassified certain amounts from Parent and Other, which contains interest and other corporate costs and certain holding company activities, to our Sempra

Mexico segment. Losses reclassified from Parent and Other to Sempra Mexico as a result of the restatement were \$13 million in 2011 and \$22 million in 2010. In accordance with U.S. GAAP, the historical segment disclosures have been restated to be consistent with the current presentation.

Sempra Natural Gas' sales to the DWR, under a 10-year contract that expired September 30, 2011, comprised 6 percent of our revenues in 2011 and 8 percent of our revenues in 2010.

The following tables show selected information by segment from our Consolidated Statements of Operations and Consolidated Balance Sheets. We provide information about our equity method investments by segment in Note 4. Amounts labeled as “All other” in the following tables consist primarily of parent organizations and the former commodities-marketing businesses of RBS Sempra Commodities, as we discuss in Note 4.

## SEGMENT INFORMATION

(Dollars in millions)

	Years ended December 31,					
	2012		2011		2010	
<b>REVENUES</b>						
SDG&E	\$3,694	38%	\$ 3,373	34%	\$3,049	34%
SoCalGas	3,282	34	3,816	38	3,822	43
Sempra South American Utilities	1,441	15	1,080	11	1	—
Sempra Mexico	605	6	736	7	827	9
Sempra Renewables	68	1	22	—	9	—
Sempra Natural Gas	931	10	1,632	16	2,009	22
Adjustments and eliminations	(2)	—	(2)	—	(5)	—
Intersegment revenues <sup>(1)</sup>	(372)	(4)	(621)	(6)	(709)	(8)
Total	\$9,647	100%	\$10,036	100%	\$9,003	100%
<b>INTEREST EXPENSE</b>						
SDG&E	\$ 173		\$ 142		\$ 136	
SoCalGas	68		69		66	
Sempra South American Utilities	32		34		8	
Sempra Mexico	8		19		26	
Sempra Renewables	22		13		7	
Sempra Natural Gas	98		80		92	
All other	251		233		243	
Intercompany eliminations	(159)		(125)		(142)	
Total	\$ 493		\$ 465		\$ 436	
<b>INTEREST INCOME</b>						
SoCalGas	\$ —		\$ 1		\$ 1	
Sempra South American Utilities	15		22		7	
Sempra Mexico	2		1		1	
Sempra Renewables	6		—		—	
Sempra Natural Gas	55		34		36	
All other	4		—		3	
Intercompany eliminations	(58)		(32)		(32)	
Total	\$ 24		\$ 26		\$ 16	
<b>DEPRECIATION AND AMORTIZATION</b>						
SDG&E	\$ 490	45%	\$ 422	43%	\$ 381	44%
SoCalGas	362	33	331	34	309	36
Sempra South American Utilities	56	5	40	4	—	—
Sempra Mexico	62	6	63	6	62	7
Sempra Renewables	16	1	6	1	2	—
Sempra Natural Gas	93	9	103	11	96	11
All other	11	1	11	1	16	2
Total	\$1,090	100%	\$ 976	100%	\$ 866	100%
<b>INCOME TAX EXPENSE (BENEFIT)</b>						
SDG&E	\$ 190		\$ 237		\$ 173	
SoCalGas	79		143		176	
Sempra South American Utilities	78		42		—	
Sempra Mexico	73		37		64	
Sempra Renewables	(63)		(28)		(24)	
Sempra Natural Gas	(157)		72		44	
All other	(141)		(109)		(300)	
Total	\$ 59		\$ 394		\$ 133	

**SEGMENT INFORMATION (Continued)**

(Dollars in millions)

	At December 31 or for the years ended December 31,					
	2012		2011		2010	
<b>EARNINGS (LOSSES)</b>						
SDG&E <sup>(2)</sup>	\$ 484	56%	\$ 431	32%	\$ 369	52%
SoCalGas <sup>(2)</sup>	289	34	287	22	286	40
Sempra South American Utilities	164	19	425	32	69	10
Sempra Mexico	157	18	192	14	116	17
Sempra Renewables	61	7	7	1	9	1
Sempra Natural Gas	(241)	(28)	115	9	71	10
All other	(55)	(6)	(126)	(10)	(211)	(30)
Total	\$ 859	100%	\$ 1,331	100%	\$ 709	100%
<b>ASSETS</b>						
SDG&E	\$14,744	40%	\$13,555	41%	\$12,077	40%
SoCalGas	9,071	25	8,475	25	7,986	26
Sempra South American Utilities	3,310	9	2,981	9	796	3
Sempra Mexico	2,591	7	2,502	8	2,616	9
Sempra Renewables	2,439	7	1,210	4	599	2
Sempra Natural Gas	5,145	14	5,738	17	6,132	20
All other	818	2	442	1	1,776	6
Intersegment receivables	(1,619)	(4)	(1,654)	(5)	(1,751)	(6)
Total	\$36,499	100%	\$33,249	100%	\$30,231	100%
<b>EXPENDITURES FOR PROPERTY, PLANT &amp; EQUIPMENT</b>						
SDG&E	\$ 1,237	42%	\$ 1,831	64%	\$ 1,210	59%
SoCalGas	639	22	683	24	503	24
Sempra South American Utilities	183	6	110	4	—	—
Sempra Mexico	45	2	16	—	15	1
Sempra Renewables	717	24	248	9	123	6
Sempra Natural Gas	131	4	157	6	207	10
All other	4	—	4	—	4	—
Intercompany eliminations <sup>(3)</sup>	—	—	(205)	(7)	—	—
Total	\$ 2,956	100%	\$ 2,844	100%	\$ 2,062	100%
<b>GEOGRAPHIC INFORMATION</b>						
Long-lived assets <sup>(4)</sup> :						
United States	\$22,698	85%	\$21,405	85%	\$19,841	87%
Mexico	2,219	8	2,189	9	2,219	10
South America	1,790	7	1,542	6	705	3
Total	\$26,707	100%	\$25,136	100%	\$22,765	100%
Revenues:						
United States	\$ 7,711	80%	\$ 8,521	85%	\$ 8,504	94%
South America	1,441	15	1,080	11	1	—
Mexico	495	5	435	4	498	6
Total	\$ 9,647	100%	\$10,036	100%	\$ 9,003	100%

<sup>(1)</sup> Revenues for reportable segments include intersegment revenues of: \$8 million, \$46 million, \$108 million and \$210 million for 2012, \$6 million, \$53 million, \$300 million and \$262 million for 2011, and \$6 million, \$44 million, \$327 million and \$332 million for 2010 for SDG&E, SoCalGas, Sempra Mexico and Sempra Natural Gas, respectively.

<sup>(2)</sup> After preferred dividends.

<sup>(3)</sup> Amount represents elimination of intercompany sale of El Dorado power plant in 2011, as we discuss in Note 14.

<sup>(4)</sup> Includes net property, plant and equipment and investments.

## NOTE 17. QUARTERLY FINANCIAL DATA (UNAUDITED)

### SEMPRA ENERGY

(In millions, except for per share amounts)

	Quarters ended			
	March 31	June 30	September 30	December 31
<b>2012</b>				
Revenues	\$2,383	\$2,089	\$2,507	\$2,668
Expenses and other income	\$2,026	\$2,141	\$2,178	\$2,359
Net income	\$ 251	\$ 74	\$ 290	\$ 305
Earnings attributable to Sempra Energy	\$ 236	\$ 62	\$ 268	\$ 293
Basic per-share amounts <sup>(1)</sup> :				
Net income	\$ 1.04	\$ 0.31	\$ 1.20	\$ 1.26
Earnings attributable to Sempra Energy	\$ 0.98	\$ 0.26	\$ 1.11	\$ 1.21
Weighted average common shares outstanding	240.6	241.1	241.7	242.0
Diluted per-share amounts <sup>(1)</sup> :				
Net income	\$ 1.02	\$ 0.30	\$ 1.18	\$ 1.23
Earnings attributable to Sempra Energy	\$ 0.97	\$ 0.25	\$ 1.09	\$ 1.18
Weighted average common shares outstanding	243.8	246.3	245.8	247.6
<b>2011</b>				
Revenues	\$2,434	\$2,422	\$2,576	\$2,604
Expenses and other income	\$2,091	\$1,836	\$2,188	\$2,198
Net income	\$ 260	\$ 494	\$ 319	\$ 308
Earnings attributable to Sempra Energy	\$ 254	\$ 503	\$ 289	\$ 285
Basic per-share amounts <sup>(1)</sup> :				
Net income	\$ 1.08	\$ 2.06	\$ 1.33	\$ 1.28
Earnings attributable to Sempra Energy	\$ 1.06	\$ 2.10	\$ 1.21	\$ 1.19
Weighted average common shares outstanding	240.1	239.4	239.5	239.8
Diluted per-share amounts <sup>(1)</sup> :				
Net income	\$ 1.08	\$ 2.05	\$ 1.32	\$ 1.27
Earnings attributable to Sempra Energy	\$ 1.05	\$ 2.09	\$ 1.20	\$ 1.18
Weighted average common shares outstanding	241.9	240.8	241.9	241.8

<sup>(1)</sup> Earnings per share are computed independently for each of the quarters and therefore may not sum to the total for the year.

Revenues decreased in each of the first three quarters in 2012 compared to the same quarters in 2011, primarily due to the following:

- decreases at Sempra Natural Gas of \$175 million, \$240 million and \$164 million in the first, second and third quarters of 2012, respectively, compared to 2011 primarily due to decreased power sales resulting from the end of the DWR contract as of September 30, 2011; and
- decreases at SoCalGas in the first, second and third quarters of 2012 compared to 2011, mainly due to lower natural gas prices, as we discuss below; **offset by**
- \$338 million in the first quarter of 2012 from Chilquinta Energía and Luz del Sur, which we consolidated starting in April 2011; and
- an increase at SDG&E in the third quarter of 2012 compared to the same quarter in 2011 primarily due to higher authorized revenues from electric generation and

electric transmission, and an increase in the cost of power purchased to replace power scheduled to be generated and delivered to SDG&E from SONGS.

In the second quarter of 2012, Expenses and Other Income were negatively impacted by \$300 million and Net Income and Earnings Attributable to Sempra Energy were negatively impacted by \$179 million from an impairment charge to write down our investment in Rockies Express, as we discuss in Note 4. Expenses and Other Income were negatively impacted by \$100 million and Net Income and Earnings Attributable to Sempra Energy were negatively impacted by \$60 million from an impairment to further write down Rockies Express in the third quarter of 2012.

In the second quarter of 2012, Earnings Attributable to Sempra Energy were impacted by \$54 million from an income tax benefit primarily associated with the decision to hold life insurance contracts that are kept in support of certain benefit plans to term.



In the third quarter of 2012 compared to the same quarter in 2011, Net Income and Earnings Attributable to Sempra Energy were favorably impacted by \$38 million due to an income tax benefit resulting from a change in the income tax treatment of certain repairs expenditures that are capitalized for financial statement purposes.

In the fourth quarter of 2012 compared to the same quarter in 2011, Net Income and Earnings Attributable to Sempra Energy were favorably impacted by \$32 million due to an income tax benefit resulting from a change in the income tax treatment of certain repairs expenditures that are capitalized for financial statement purposes.

We discuss quarterly fluctuations related to SDG&E and SoCalGas below.

In the second quarter of 2011, Expenses and Other Income, Net Income and Earnings Attributable to Sempra Energy were impacted by a \$277 million gain (both before and after tax) resulting from the remeasurement of our equity method investments related to Sempra South American Utilities' acquisition of additional interests in Chilquinta Energía and Luz del Sur on April 6, 2011, as we discuss in Note 3. Earnings Attributable to Sempra Energy were impacted by \$11 million in the third quarter of 2011 and \$24 million in the fourth quarter of 2011 from higher earnings from the acquisition of the additional interests in Chilquinta Energía and Luz del Sur.

## SDG&E

(Dollars in millions)

	Quarters ended			
	March 31	June 30	September 30	December 31
<b>2012</b>				
Operating revenues	\$834	\$780	\$1,092	\$988
Operating expenses	656	611	822	796
Operating income	\$178	\$169	\$ 270	\$192
Net income	\$112	\$101	\$ 188	\$114
Earnings attributable to noncontrolling interests	(6)	(5)	(12)	(3)
Earnings	106	96	176	111
Dividends on preferred stock	(1)	(1)	(2)	(1)
Earnings attributable to common shares	\$105	\$ 95	\$ 174	\$110
<b>2011</b>				
Operating revenues	\$840	\$697	\$ 868	\$968
Operating expenses	677	584	658	699
Operating income	\$163	\$113	\$ 210	\$269
Net income	\$ 94	\$ 53	\$ 136	\$172
(Earnings) losses attributable to noncontrolling interests	(4)	19	(21)	(13)
Earnings	90	72	115	159
Dividends on preferred stock	(1)	(1)	(2)	(1)
Earnings attributable to common shares	\$ 89	\$ 71	\$ 113	\$158

Net Income and Earnings for the first and second quarters of 2012 were favorably impacted by \$12 million and \$7 million, respectively, related to higher allowance for equity funds used during construction from the Sunrise Powerlink investment.

In the third quarter of 2012 compared to the same quarter in 2011, Revenues for SDG&E increased due to higher authorized revenues from electric generation and electric transmission, and an increase in the cost of power purchased to replace power scheduled to be generated and delivered to SDG&E from SONGS.

In the third quarter of 2012 compared to the same quarter in 2011, Net Income and Earnings for SDG&E were favorably impacted by a \$43 million reduction in 2012 income tax expense primarily due to a change in income tax treatment for certain repairs expenditures that are capitalized for financial statement purposes.

In the fourth quarter of 2012 compared to the same quarter in 2011, Net Income and Earnings were negatively impacted by \$43 million from lower revenues for incremental wildfire premiums.

**SOCALGAS***(Dollars in millions)*

	Quarters ended			
	March 31	June 30	September 30	December 31
<b>2012</b>				
Operating revenues	\$ 880	\$720	\$728	\$ 954
Operating expenses	761	625	609	867
Operating income	<u>\$ 119</u>	<u>\$ 95</u>	<u>\$119</u>	<u>\$ 87</u>
Net income	\$ 66	\$ 54	\$ 71	\$ 99
Dividends on preferred stock	—	(1)	—	—
Earnings attributable to common shares	<u>\$ 66</u>	<u>\$ 53</u>	<u>\$ 71</u>	<u>\$ 99</u>
<b>2011</b>				
Operating revenues	\$1,056	\$876	\$844	\$1,040
Operating expenses	937	773	709	911
Operating income	<u>\$ 119</u>	<u>\$103</u>	<u>\$135</u>	<u>\$ 129</u>
Net income	\$ 68	\$ 60	\$ 81	\$ 79
Dividends on preferred stock	—	(1)	—	—
Earnings attributable to common shares	<u>\$ 68</u>	<u>\$ 59</u>	<u>\$ 81</u>	<u>\$ 79</u>

SoCalGas' Operating Revenues and Operating Expenses for the first, second and third quarters of 2012 decreased by \$163 million, \$147 million and \$83 million, respectively, compared to the same periods in 2011 due to lower natural gas prices. In the fourth quarter of 2012, Operating Revenues and Operating Expenses decreased by \$53 million from lower natural gas volumes.

In the fourth quarter of 2012 compared to the same quarter in 2011, SoCalGas' Net Income and Earnings were favorably impacted by \$45 million from a lower effective tax rate primarily due to a change in the income tax treatment of certain repairs expenditures that are capitalized for financial statement purposes.

**NOTE 18. SUBSEQUENT EVENT****SEMPRA MEXICO DEBT OFFERING**

On February 14, 2013, Sempra Mexico publicly offered and sold \$306 million (U.S. dollar equivalent) of 6.3-percent notes maturing in 2023 with a U.S. dollar equivalent rate of 4.12 percent after entering into a cross-currency swap for U.S. dollars at the time of issuance. Sempra Mexico also publicly offered and sold \$102 million (U.S. dollar equivalent) of variable rate notes, maturing in 2018, which after a floating-to-fixed cross-currency swap for U.S. dollars at the time of issuance, carry a U.S. dollar equivalent rate of 2.66 percent. The notes and related interest are denominated in Mexican Pesos, and the interest rate for the variable rate notes is based on the Equilibrium Interbank Interest Rate plus 30 basis points. Sempra Mexico will use the proceeds of the notes for capital projects, including the development of natural gas pipelines, and repayment of intercompany debt.

## GLOSSARY

2010 Tax Act	Tax Relief, Unemployment Insurance Reauthorization, and Job Creation Act of 2010	CPUC	California Public Utilities Commission
2012 Tax Act	American Taxpayer Relief Act of 2012	CRE	Comisión Reguladora de Energía (Energy Regulatory Commission) (Mexico)
AB 32	California Assembly Bill 32	CRRs	Congestion revenue rights
AFUDC	Allowance for funds used during construction	DOE	U.S. Department of Energy
AIT	Augmented Inspection Team	DRA	Division of Ratepayer Advocates
AMI	Advanced Metering Infrastructure	DWR	California Department of Water Resources
AOCI	Accumulated other comprehensive income (loss)	EBITDA	Earnings before interest, taxes, depreciation and amortization
AROs	Asset retirement obligations	Ecogas	Ecogas Mexico, S de RL de CV
ARTA	American Recovery and Reinvestment Tax Act of 2009	Edison	Southern California Edison Company
ASC	Accounting Standards Codification	EGWP	Employer Group Waiver Plan
ASU	Accounting Standards Update	EIA	Environmental impact authorization
Bay Gas	Bay Gas Storage Company, Ltd.	EIR	Environmental impact report
Bcf	Billion cubic feet	Elk Hills	Elk Hills Power
Black-Scholes Model	Black-Scholes option-pricing model	EMA	Energy Management Agreement
BLM	Bureau of Land Management	EPA	Environmental Protection Agency
CAL	Confirmatory Action Letter	EPS	Earnings per common share
Cal Fire	California Department of Forestry and Fire Protection	ERRP	Early Retiree Reinsurance Program
California Utilities	San Diego Gas & Electric Company and Southern California Gas Company	ESOP	Employee stock ownership plan
CARB	California Air Resources Board	FERC	Federal Energy Regulatory Commission
CARE	California alternate rates for energy	Flat Ridge 2	Flat Ridge 2 Wind Farm
CBA	Collective bargaining agreement	Fowler Ridge 2	Fowler Ridge 2 Wind Farm
CEC	California Energy Commission	FTA	Free Trade Agreement
Cedar Creek 2	Cedar Creek 2 Wind Farm	FTC	Federal Trade Commission
CFE	Comisión Federal de Electricidad (Federal Electricity Commission) (Mexico)	Gazprom	Gazprom Marketing & Trading Mexico
CFTC	U.S. Commodity Futures Trading Commission	GCIM	Gas Cost Incentive Mechanism
Chilquinta Energía	Chilquinta Energía S.A.	GHG	Greenhouse Gas
Citizens	Citizens Sunrise Transmission, LLC	GRC	General Rate Case
CMS 2	Copper Mountain Solar 2	HMRC	United Kingdom's Revenue and Customs Department
CMS 3	Copper Mountain Solar 3	ICSID	International Center for the Settlement of Investment Disputes
CNE	Comisión Nacional de Energía (National Energy Commission) (Chile)	IFRS	International Financial Reporting Standards
Congress	United States Congress	IOUs	Investor-owned utilities
Cox	Cox Communications	IRC	Internal Revenue Code
CPCN	Certificate of Public Convenience and Necessity	IRS	Internal Revenue Service
CPSD	Consumer Protection and Safety Division	ISFSI	Independent spent fuel storage installation
		ISO	Independent System Operator
		ITC	Investment tax credits
		JP Morgan	J.P. Morgan Chase & Co.

## GLOSSARY (CONTINUED)

J.P. Morgan Ventures	J.P. Morgan Ventures Energy Corporation	PG&E	Pacific Gas and Electric Company
KMI	Kinder Morgan, Inc.	PPACA	Patient Protection and Affordable Care Act
KMP	Kinder Morgan Energy Partners, L.P.	PRP	Potentially Responsible Party
kV	Kilovolt	PSEP	Pipeline Safety Enhancement Plan
Liberty	Liberty Gas Storage, LLC	RBS	The Royal Bank of Scotland plc
LIFO	Last-in first-out inventory	RBS SEE	RBS Sempra Energy Europe
LNG	Liquefied natural gas	RBS Sempra Commodities	RBS Sempra Commodities LLP
Luz del Sur	Luz del Sur S.A.A.	RDS	Retiree Drug Subsidy
Luzlinares	Luzlinares S.A.	RECs	Renewable energy certificates
MBFC	Mississippi Business Finance Corporation	REX	Rockies Express Pipeline
Mcf	Thousand cubic feet	Rockies Express	Rockies Express Pipeline LLC
Mehoopany	Mehoopany Wind Farm	ROE	Return on equity
MHI	Mitsubishi Heavy Industries	ROR	Rate of return
Mississippi Hub	Mississippi Hub, LLC	RPS	Renewables Portfolio Standard
MMBtu	Million British thermal units (of natural gas)	RSAs	Restricted stock awards
MMcf	Million cubic feet	RSUs	Restricted stock units
Mobile Gas	Mobile Gas Service Corporation	SAESA	Sociedad Austral de Electricidad Anonima
Mtpa	Million tonnes per annum	SB	Senate Bill
MW	Megawatt	SDG&E	San Diego Gas & Electric Company
MWh	Megawatt hour	SEMARNAT	Mexican environmental protection agency
NEIL	Nuclear Electric Insurance Limited	SFP	Secondary Financial Protection
NERC	North American Electric Reliability Corporation	Shell	Shell México Gas Natural
NOLs	Net operating losses	SoCalGas	Southern California Gas Company
NRC	Nuclear Regulatory Commission	SONGS	San Onofre Nuclear Generating Station
OCI	Other comprehensive income	SPPR Group	Southwest Public Power Resources Group
OII	Order Instituting Investigation	SRP	Salt River Project Agricultural Improvement and Power District
OMB	Office of Management and Budget	S&P	Standard & Poor's
OMEC	Otay Mesa Energy Center	Tallgrass	Tallgrass Energy Partners, L.P.
OMEC LLC	Otay Mesa Energy Center LLC	Tangguh PSC	Tangguh PSC Contractors
OSINERGMIN	Organismo Supervisor de la Inversión en Energía y Minería (Energy and Mining Investment Supervisory Body) (Peru)	TCAP	Triennial Cost Allocation Proceeding
Otay Mesa VIE	Otay Mesa Energy Center LLC	TDM	Termoeléctrica de Mexicali
OTC	Over-the-counter	Tecnored	Tecnored S.A.
PBOP	Other postretirement benefit plans	Tecsur	Tecsur S.A.
PBOP plan trusts	Postretirement benefit plan trusts	The Committee	Pension and Benefits Investment Committee
PCBs	Polychlorinated biphenyls	The Plan	Sempra Energy 2008 Long Term Incentive Plan for EnergySouth, Inc. Employees and Other Eligible Individuals
PE	Pacific Enterprises		
PEMEX	Petroleos Mexicanos (Mexican state-owned oil company)		

---

**GLOSSARY (CONTINUED)**

The Prior Plan	2008 Incentive Plan of EnergySouth, Inc.
TIMP	Transmission Integrity Management Program
TO4	Electric Transmission Formula Rate
Trust	ESOP trust
TURN	The Utility Reform Network
U.S. GAAP	Accounting principles generally accepted in the United States
USFS	United States Forest Service
VaR	Value at Risk
VAT	Value-added-tax
VEBA	Voluntary Employee Beneficiary Association
VIE	Variable interest entity
VNR	Valor Nuevo de Reemplazo (New replacement value) (Chile and Peru)
Williams	Williams Midstream Natural Gas Liquids, Inc.
Willmut Gas	Willmut Gas Company

**Supplemental Reconciliation of Sempra Energy Earnings to Sempra Energy Adjusted Earnings  
Excluding Net Impairment Charge in 2012, Gain from Remeasurement of Equity Method  
Investments in 2011 and Sempra Commodities Losses in 2010 (Unaudited)**

Sempra Energy Adjusted Earnings and Adjusted Earnings Per Share, which exclude 1) a \$214 million impairment charge on our investment in Rockies Express Pipeline LLC (Rockies Express), net of a \$25 million Kinder Morgan receipt, in 2012, 2) a \$277 million gain in 2011 from the remeasurement of equity method investments in Chilquinta Energía and Luz del Sur as a result of acquiring controlling interests in these entities and 3) losses from our former Sempra Commodities segment in 2010, are non-GAAP financial measures (GAAP represents accounting principles generally accepted in the United States). Because of the significance and nature of these items, management believes that these non-GAAP financial measures provide a more meaningful comparison of the performance of Sempra Energy's business operations from 2012 to 2010 and to future periods. Non-GAAP financial measures are supplementary information that should be considered in addition to, but not as a substitute for, the information prepared in accordance with GAAP. The table below reconciles for historical periods these non-GAAP financial measures to Sempra Energy Earnings and Diluted Earnings Per Common Share, which we consider to be the most directly comparable financial measures calculated in accordance with GAAP.

	Years ended December 31,		
	2012	2011	2010
<i>(Dollars in millions, except per share amounts)</i>			
Sempra Energy Earnings (GAAP)	\$ 859	\$ 1,331	\$ 709
Add: Rockies Express Impairment Charge, Net of Kinder Morgan Receipt, in 2012	214	—	—
Less: Remeasurement Gain in 2011	—	(277)	—
Add: Sempra Commodities Losses in 2010 <sup>(1)</sup>	—	—	155
<b>Sempra Energy Adjusted Earnings</b>	<b>\$ 1,073</b>	<b>\$ 1,054</b>	<b>\$ 864</b>
Diluted earnings per common share:			
Sempra Energy Earnings (GAAP)	\$ 3.48	\$ 5.51	\$ 2.86
Sempra Energy Adjusted Earnings	\$ 4.35	\$ 4.36	\$ 3.49
<b>Weighted-average number of shares outstanding, diluted (thousands)</b>	<b>246,693</b>	<b>241,523</b>	<b>247,942</b>

<sup>(1)</sup> Comprised primarily of a write-down of our joint venture investment of \$305 million and income tax benefits of \$166 million associated with the sale of the businesses in 2010 in the joint venture partnership that comprised our former Sempra Commodities segment.



# Corporate Information

## Transfer Agent

American Stock Transfer & Trust  
Company, LLC  
Attn: Sempra Energy  
6201 15th Avenue  
Brooklyn, NY 11219  
Telephone: 877-773-6772  
Email: info@amstock.com  
Hearing Impaired (TTY):  
866-703-9077 or 718-921-8386  
Internet: Amstock.com

## Shareholder Services

Investors with general questions regarding Sempra Energy, San Diego Gas & Electric Company or Southern California Gas Company securities should contact the company at:  
Sempra Energy  
Shareholder Services  
101 Ash Street  
San Diego, CA 92101-3017  
Telephone: 877-736-7727  
Fax: 619-696-1868  
Email: investor@sempra.com  
Internet: Sempra.com

## News and Information

To hear corporate news reports and stock updates, or to request materials, call 877-773-6397. Sempra Energy's Annual Report to the Securities and Exchange Commission on Form 10-K is available to shareholders at no charge by writing to Shareholder Services. This information, as well as corporate governance guidelines, codes of ethics and board committee charters, also is available on the company's website at Sempra.com.

## Investor Relations

Security analysts, portfolio managers and other members of the financial community should contact:  
Victor Vilaplana  
Director - Investor Relations  
Telephone: 619-696-2901  
Fax: 619-696-1868

## Stock Exchange Listings

Sempra Energy Common Stock:  
Ticker Symbol: SRE  
New York Stock Exchange  
San Diego Gas & Electric Preferred  
Stock: NYSE Amex

Direct Common Stock Investment Plan  
Sempra Energy offers a Direct Common Stock Investment Plan as a simple, convenient and affordable way to invest in the company. Cash dividends from a participant's account can be reinvested automatically in full or in part to purchase additional shares, or participants may choose to receive all or a portion of their cash dividends electronically or by check. Participation in the Plan requires an initial investment of as little as \$500. The Plan allows additional cash investments of as little as \$25 up to a maximum of \$150,000 per calendar year. Brokerage commissions incurred in the purchase of shares will be paid by Sempra Energy. The Plan is offered only by the means of a prospectus, which can be obtained by calling the Plan Administrator, American Stock Transfer & Trust Company LLC, at 877-773-6772, or through the Internet at Amstock.com

Sempra Energy's Annual Report to the Securities and Exchange Commission on Form 10-K, which includes as exhibits the certifications regarding the quality of the company's public disclosure that are filed by Sempra Energy's chief executive officer and chief financial officer under the Sarbanes-Oxley Act of 2002, is available to shareholders at no charge by writing to the company's Shareholder Services Department.

## Information Regarding Forward-Looking Statements

We make statements in this report that are not historical fact and constitute forward-looking statements within the meaning of the Private Securities Litigation Reform Act of 1995. Forward-looking statements are necessarily based upon assumptions with respect to the future, involve risks and uncertainties, and are not guarantees of performance. These forward-looking statements represent our estimates and assumptions only as of the filing date of this report. We assume no obligation to update or revise any forward-looking statement as a result of new information, future events or other factors.

In this report, when we use words such as "believes," "expects," "anticipates," "plans," "estimates," "projects," "contemplates," "intends," "depends," "should," "could," "would," "will," "may," "potential," "target," "pursue," "goals," or similar expressions, or when we discuss our guidance, strategy, plans, goals, initiatives, objectives or intentions, we are making forward-looking statements.

Factors, among others, that could cause our actual results and future actions to differ materially from those described in forward-looking statements include local, regional, national and international economic, competitive, political, legislative and regulatory conditions and developments; actions and the timing of actions by the California Public Utilities Commission, California State Legislature, Federal Energy Regulatory Commission, U.S. Department of Energy, Nuclear Regulatory Commission, California Energy Commission, California Air Resources Board, and other regulatory, governmental and environmental bodies in the United States and other countries in which we operate; capital markets conditions, including the availability of credit and the liquidity of our investments; inflation, interest and exchange rates; the impact of benchmark interest rates, generally U.S. Treasury bond and Moody's A-rated utility bond yields, on our California Utilities' cost of capital; the timing and success of business development efforts and construction, maintenance and capital projects, including risks inherent in the ability to obtain, and the timing of granting of, permits, licenses, certificates and other authorizations; energy markets, including the timing and extent of changes and volatility in commodity prices; the availability of electric power, natural gas and liquefied natural gas, including disruptions caused by failures in the North American transmission grid, pipeline explosions and equipment failures; weather conditions, natural disasters, catastrophic accidents, and conservation efforts; risks inherent in nuclear power generation and radioactive materials storage, including the catastrophic release of such materials, the disallowance of the recovery of the investment in or operating costs of the generation facility due to an extended outage, and increased regulatory oversight; risks posed by decisions and actions of third parties who control the operations of investments in which we do not have a controlling interest; wars, terrorist attacks and cybersecurity threats; business, regulatory, environmental and legal decisions and requirements; expropriation of assets by foreign governments and title and other property disputes; the status of deregulation of retail natural gas and electricity delivery; the inability or determination not to enter into long-term supply and sales agreements or long-term firm capacity agreements; the resolution of litigation; and other uncertainties, all of which are difficult to predict and many of which are beyond our control.

We caution you not to rely unduly on any forward-looking statements. You should review and consider carefully the risks, uncertainties and other factors that affect our business as described in this report and other reports that we file with the Securities and Exchange Commission.





101 Ash Street  
San Diego, California 92101-3017  
[www.sempra.com](http://www.sempra.com)

This report was printed on 10% recycled paper.



© 2013 Sempra Energy. All trademarks belong to their respective owners. All rights reserved.