

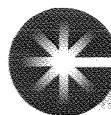

13000224



**COHERENT**

Mail Processing  
Section

FEB 01 2013

Washington DC  
401

ANNUAL REPORT

2012

PROXY STATEMENT  
& NOTICE OF  
ANNUAL MEETING



---

---

## DEAR SHAREHOLDERS, CUSTOMERS AND EMPLOYEES

Coherent posted solid results in fiscal 2012, but below our record setting results of fiscal 2011. We maintained market share in many areas and extended our position in others. Profitability and cash generation were good. We made very good progress in key technology/market areas and invested in growth organically and via acquisitions. We also continued our practice of returning cash to shareholders.

Two themes dominated the microelectronics market in fiscal 2012: Sustained deployment for low-temperature, polycrystalline silicon (LTPS) annealing and easing in the semiconductor capex and advanced packaging (API) markets. There were several notable developments in our LTPS business. We continue to enjoy very strong alignment with customers leading to high market share. We shipped a record number of annealing lasers and laser discharge unit (LDU) replacements. We shipped our first Gen 8 capable (Twin VYPER/LineBeam 1300) system. We also expanded our production and service capabilities by adding manufacturing space in Göttingen, Germany and opening an LDU refurbishment center in Korea. The start-up costs associated with these facilities were dilutive to fiscal 2012 earnings, but will contribute to future earnings as we ramp up output volumes.

After several years of record investment levels, the semiconductor capital equipment market slowed down, particularly in the second half of fiscal 2012, due to macroeconomics and shifting consumer trends (i.e., PCs vs. Smartphones). The longer term remains very favorable for Coherent. Our OEM customers are seeking lasers solutions for metrology and inspection applications to support 450 mm wafer manufacturing as well as sub-22 nm feature sizes. This requires a new generation of high performance ultraviolet lasers that Coherent is well positioned to provide.

The API market was sluggish during fiscal 2012 as it battled overcapacity, which was compounded by a shift from PCs to Smartphones. Excess capacity started to ease towards the end of calendar 2012. All indications are that the market is moving towards a new investment cycle in fiscal 2013 to support continued growth in mobile devices. Our OEM customers are looking for lasers to deliver higher throughput and produce smaller microvias for increased surface density of printed circuit boards. We have been investing in laser solutions to support these needs.

Our materials processing business performed well despite macroeconomic turbulence. Demand for carbon dioxide lasers was stable. Sales of our



META™ laser manufacturing tools picked up quite nicely following the introduction of new configurations. We also continued to make good progress on our kilowatt class fiber laser. Customer trials progressed well and the first version, the HighLight™ 1000FL, was formally released in September 2012. We received our first order from a lead customer shortly afterward, and we are working towards our first volume orders.

The global instrumentation market slowed in fiscal 2013, primarily due to decreased funding in the United States and Europe. The change in U.S. funding is correlated with the expiration of stimulus funding under the American Recovery and Reinvestment Act (ARRA) of 2009 and austerity measures in certain European economies. The decline was partially offset by increased spending in Asia, particularly China where the government is trying to close the research and treatment gaps with other industrialized nations. A major theme for the next few years is the treatment of age- and diet-related conditions such as diabetic retinopathy and cataracts. Coherent continues to be a leading provider of lasers used to manage and/or treat these conditions.

The scientific research market exhibited behavior similar to the instrumentation market since it is highly dependent on public funding. The biggest impact has been to high-end laser systems with price tags in excess of \$500,000. Under ARRA, researchers were able to secure this level of funding from a single source. Now, they have to bundle money from multiple grants, which is clearly more challenging. The market for mid-level products such as our Chameleon™ line remains robust. Researchers are using these tools to unlock ever more detailed understanding of the biological world. It is our goal to provide them with tools to peer deeper and more broadly into how nature works.

Coherent has been investing in a new class of lasers for short-pulse (i.e., nanoseconds to femtoseconds) materials processing applications ranging from cataract removal to cutting of strengthened glass. Short-pulse lasers enable clean, cold and precise methods for removing or modifying material. Other types of lasers are unable to support these methods. We have coupled internal developments with our captive component technologies in semiconductor lasers and non-linear materials to create products such as Talisker™. More recently, we have augmented our internal capabilities through three strategic acquisitions. We acquired MiDAZ for its simple, yet elegant



amplifiers. Innolight brought microchip oscillators that can be combined with different amplifiers. Lumera brings a high-power platform for more demanding applications. We envision being able to mix-and-match the various components to deliver configurable solutions with unrivaled performance, reliability, efficiency, size and cost to a broad set of applications.

Coherent continued its practice of returning cash to shareholders during fiscal 2012 through the repurchase of \$25 million dollars of stock (approximately 543 thousand shares), bringing our four-year total to \$395.5 million dollars (approximately 11.8 million shares). These purchases completed previous repurchase authorizations and our board approved a new \$25 million authorization. At the end of calendar 2012, fiscal cliff discussions dominated the U.S. news. There was a substantial amount of uncertainty as to how the situation would be resolved including what future tax rates would be on capital gains and dividends. We concluded that an extraordinary dividend would boost calendar 2012 returns for our shareholders at prevailing advantageous tax rates. A special dividend of \$1/share was paid in the first fiscal quarter of 2013 (December 2012) at a total cost of approximately \$24.0 million dollars.

We would like to thank you for your continued support and confidence. We believe our product, channel and investment strategies will keep our company well-positioned as a world leader in the laser industry.

Very truly yours,

John R. Ambroseo,  
President and  
Chief Executive Officer

A handwritten signature in black ink, appearing to read "John R. Ambroseo".

Garry W. Rogerson,  
Chairman of the Board

A handwritten signature in black ink, appearing to read "Garry W. Rogerson".



10-10-10  
10-10-10  
10-10-10

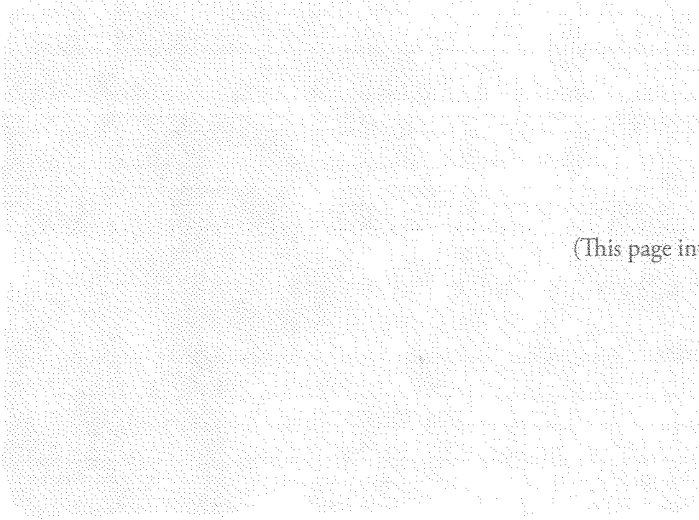

(This page intentionally left blank.)

10-10-10  
10-10-10  
10-10-10



# Notice of Annual Meeting of Stockholders

**February 27, 2013**

**8:30 a.m.**

*Silicon Valley Capital Club, 50 West San Fernando, San Jose, California 95113*

MATTERS TO BE VOTED ON:

1. **To elect the seven directors named in the proxy statement;**
2. **To ratify the appointment of Deloitte & Touche LLP as the Company's independent registered public accounting firm for the fiscal year ending September 28, 2013;**
3. **Advisory vote to approve executive officer compensation; and**
4. **To transact such other business as may properly be brought before the meeting and any adjournment(s) thereof.**

The foregoing items of business are more fully described in the Proxy Statement accompanying this Notice.

Stockholders of record at the close of business on January 9, 2013, are entitled to notice of and to vote at the meeting and at any adjournments or postponements thereof.

All stockholders are cordially invited to attend the meeting. However, to assure your representation at the meeting, you are urged to mark, sign, date and return the enclosed proxy card as promptly as possible in the postage-prepaid envelope enclosed for that purpose or follow the instructions on the enclosed proxy card to vote by telephone or via the Internet. Any stockholder of record attending the meeting may vote in person even if he or she has returned a proxy. Please note, however, that if your shares are held of record by a broker, bank or other nominee and you wish to vote at the meeting, you must obtain a proxy issued in your name from that record holder.

Santa Clara, California  
January 25, 2013

Sincerely,

A handwritten signature in black ink, appearing to read "John R. Ambroseo".

**John R. Ambroseo**  
*President and Chief Executive Officer*

**Important Notice Regarding the Availability of Proxy Materials for the Stockholder Meeting to Be Held  
on February 27, 2013**

*The proxy statement and annual report to stockholders are available at [www.proxyvote.com](http://www.proxyvote.com).*

**YOUR VOTE IS IMPORTANT**

**In order to assure your representation at the meeting, you are requested to complete, sign and date the enclosed proxy card as promptly as possible and return it in the enclosed envelope or follow the instructions on the enclosed proxy card to vote by telephone or via the Internet. Any stockholder attending the Annual Meeting may vote in person even if he or she returned a proxy card.**

# Table of Contents

<b>GENERAL INFORMATION ABOUT THE MEETING</b>	<b>3</b>
<b>PROPOSAL ONE</b> <b>Election of Directors</b>	<b>6</b>
<b>PROPOSAL TWO</b> <b>Ratification of the Appointment of Deloitte &amp; Touche LLP as Independent Registered Public Accounting Firm</b>	<b>13</b>
<b>PROPOSAL THREE</b> <b>Advisory Vote to Approve Executive Compensation</b>	<b>14</b>
<b>SECURITY OWNERSHIP OF CERTAIN BENEFICIAL OWNERS AND MANAGEMENT</b>	<b>14</b>
<b>OUR EXECUTIVE OFFICERS</b>	<b>16</b>
<b>COMPENSATION DISCUSSION AND ANALYSIS</b>	<b>17</b>
<b>SUMMARY COMPENSATION AND EQUITY TABLES</b>	<b>26</b>
<b>EQUITY COMPENSATION PLAN INFORMATION</b>	<b>32</b>
<b>CERTAIN RELATIONSHIPS AND RELATED PERSON TRANSACTIONS</b>	<b>32</b>
<b>REPORT OF THE AUDIT COMMITTEE OF THE BOARD OF DIRECTORS</b>	<b>33</b>
<b>OTHER MATTERS</b>	<b>34</b>



# PROXY STATEMENT

## General Information About the Meeting

### General

---

The enclosed Proxy is solicited on behalf of the Board of Directors (the “Board”) of Coherent, Inc. for use at the Annual Meeting of Stockholders (the “Annual Meeting” or “meeting”) to be held at 8:30 a.m., local time, on February 27, 2013 at the Silicon Valley Capital Club, 50 West San Fernando, San Jose, California 95113, and

at any adjournment(s) thereof, for the purposes set forth herein and in the accompanying Notice of Annual Meeting of Stockholders. Our telephone number is (408) 764-4000. These proxy solicitation materials were first mailed on or about January 25, 2013 to all stockholders entitled to vote at the Annual Meeting.

### Who May Vote at the Meeting?

---

You are entitled to vote at the Annual Meeting if our records show that you held your shares as of the close of business of our record date, January 9, 2013 (the “Record Date”). On the Record Date, 24,042,471 shares of our common stock, \$0.01 par value, were issued and outstanding.

### What Does Each Share of Common Stock I Own Represent?

---

On all matters, each share has one vote, unless, with respect to Proposal 1 regarding the election of directors, cumulative voting is in effect. See “Election of Directors—Vote Required” for a description of cumulative voting rights with respect to the election of directors.

### How Does a Stockholder Vote?

---

Whether or not you plan to attend the Annual Meeting, we urge you to vote by proxy to ensure your vote is counted. If you are entitled to vote, you may do so as follows:

- **Through your broker:** If your shares are held through a broker, bank or other nominee (commonly referred to as held in “street name”), you will receive instructions from them that you must follow to have your shares voted. If you want to vote in person, you will need to obtain a legal proxy from your broker, bank or other nominee and bring it to the meeting.
- **In person:** Attend the Annual Meeting and, if you request, we will give you a ballot at the time of voting. If you have previously submitted a proxy card, you must notify us at the Annual Meeting that you intend to cancel your prior proxy and vote by ballot at the meeting.

- **Returning a Proxy Card:** Simply complete, sign and date the enclosed proxy card and return it promptly in the envelope provided. If your signed proxy card is received before the Annual Meeting, the designated proxies will vote your shares as you direct.
- **Using the Telephone:** Dial toll-free 1-800-690-6903 using a touch-tone phone and follow the recorded instructions. You will be asked to provide the control number from the enclosed proxy card.
- **Through the Internet:** go to [www.proxyvote.com](http://www.proxyvote.com) to complete an electronic proxy card. You will be asked to provide the control number from the enclosed proxy card.

***For telephone or Internet use, your vote must be received by 11:59 P.M. Eastern Time on February 26, 2013 to be counted.***

If you return a signed and dated proxy card *without* marking any voting directions, your shares will be voted “for” the election of all seven nominees for director and “for” all other proposals.

### Matters to be Presented at the Meeting

---

We are not aware of any matters to be presented at the meeting other than those described in this proxy statement. If any other matter is properly presented at the Annual Meeting, your proxy holders (one of the individuals named on your proxy card) will vote your shares in their discretion. The cost of this solicitation will be borne by us. We may

reimburse brokerage firms and other persons representing beneficial owners of shares for their expenses in forwarding solicitation material to such beneficial owners. In addition, proxies may be solicited by certain of our directors, officers and regular employees, without additional compensation, personally or by telephone or facsimile.

## Revoking Your Proxy

---

If you hold your shares in street name, you must follow the instructions of your broker, bank or other nominee to revoke your voting instructions. If you are a holder of record and wish to revoke your proxy instructions, you must (i) advise the Corporate Secretary in writing at 5100 Patrick

Henry Dr., Santa Clara, California 95054 before the proxies vote your shares at the meeting, (ii) timely deliver later-dated proxy instructions or (iii) attend the meeting and vote your shares in person.

## Attendance at the Annual Meeting

---

All stockholders of record as of the Record Date may attend the Annual Meeting. Please note that cameras, recording devices and similar electronic devices will not be permitted at the Annual Meeting. No items will be allowed into the Annual Meeting that might pose a concern for the safety of those attending. Additionally, to attend the meeting you will need to bring identification and proof sufficient to us that you

were a stockholder of record as of the Record Date or that you are a representative of a stockholder of record as of the Record Date for a stockholder of record that is not a natural person. For directions to attend the Annual Meeting or other questions, please contact Investor Relations by telephone at (408) 764-4110 no later than 5:00 p.m. (California time) on February 26, 2013.

## Quorum; Abstentions; Broker Non-Votes

---

Our bylaws provide that stockholders holding a majority of the shares of common stock issued and outstanding and entitled to vote on the Record Date constitute a quorum at meetings of stockholders. Votes will be counted by the inspector of election appointed for the Annual Meeting, who will separately count “For” and (with respect to proposals other than the election of directors) “Against” votes, abstentions and broker non-votes.

A “broker non-vote” occurs when a nominee holding shares for a beneficial owner does not vote because the nominee does not have discretionary voting power with respect to the proposal and has not

received instructions with respect to the proposal from the beneficial owner. Abstentions and broker non-votes represented by submitted proxies will not be taken into account in determining the outcome of the election of directors. Abstentions will not be taken into account in determining the outcome of Proposal One and will have the same effect as votes against Proposals Two and Three. We intend to separately report abstentions and our Compensation and HR Committee will generally view abstentions as neutral when considering the results of Proposal Three. Broker non-votes represented by submitted proxies will not be taken into account in determining the outcome of any proposal.

## Deadline for Receipt of Stockholder Proposals

---

In order to submit stockholder proposals for the fiscal 2013 annual meeting for inclusion in the Company’s proxy statement pursuant to Rule 14a-8 of the Securities Exchange Act of 1934, as amended (“SEC Rule 14a-8”), written materials must be received by the Corporate Secretary at the Company’s principal office in Santa Clara, California no later than September 27, 2013.

Stockholder proposals must otherwise comply with the requirements of SEC Rule 14a-8.

Proposals must be addressed to: Bret DiMarco, Corporate Secretary, Coherent, Inc., 5100 Patrick Henry Dr., Santa Clara, California 95054. Simply submitting a proposal does not guarantee its inclusion.

Section 2.15 of the Company’s bylaws also establishes an advance notice procedure with regards to director nominations and stockholder proposals that are not submitted for inclusion in the proxy statement, but that a stockholder instead wishes to present directly from the floor at any Annual Meeting. To be properly brought before the fiscal 2013 Annual Meeting, a notice of the nomination or the matter the stockholder wishes to present at the meeting must be delivered to the Corporate Secretary (see above), no later than the close of business on the 45<sup>th</sup> day (December 11, 2013), nor earlier than the close of business on the 75<sup>th</sup> day (November 11, 2013), prior to the one year anniversary of the date these proxy materials were first mailed by us unless the annual meeting of stockholders is held prior to January 28, 2014 or

after April 28, 2014, in which case, the proposal must be received by us not earlier than the 120<sup>th</sup> day prior to the annual meeting and not later than the later of the 90<sup>th</sup> day prior to the annual meeting and the tenth day following public announcement of the date the annual meeting will be held and must otherwise be in compliance with applicable laws and regulations in order to be considered for inclusion in the proxy statement and form of proxy relating to that meeting.

If a stockholder who has notified us of his or her intention to present a proposal at an Annual Meeting does not appear to present his or her proposal at such meeting, we need not present the proposal for vote at such meeting. The Chair of the Annual Meeting has the final discretion whether or not to allow any matter to be considered at the meeting which did not timely comply with all applicable notice requirements.

If a stockholder wishes only to recommend a candidate for consideration by the Governance and Nominating Committee as a potential nominee for the Company’s Board, see the procedures discussed in “Proposal One — Election of Directors — Board Meetings and Committees — Process for Recommending Candidates for Election to the Board of Directors.”

The attached proxy card grants to the proxyholders discretionary authority to vote on any matter raised at the Annual Meeting, including proposals which are timely raised at the meeting, but did not meet the deadline for inclusion in this proxy statement.

## Eliminating Duplicative Proxy Materials

---

To reduce the expense of delivering duplicate voting materials to our stockholders who may hold shares of Coherent common stock in more than one stock account, we are delivering only one set of the proxy solicitation materials to certain stockholders who share an address, unless otherwise requested. A separate proxy card is included in the voting materials for each of these stockholders.

We will promptly deliver, upon written or oral request, a separate copy of the annual report or this proxy statement to a stockholder at a shared address to which a single copy of the documents was delivered. To obtain an additional copy, you may write us at 5100 Patrick Henry Drive, Santa Clara, California 95054, Attn: Investor Relations, or contact our Investor Relations department by telephone at (408) 764-4110.

Similarly, if you share an address with another stockholder and have received multiple copies of our proxy materials, you may contact us at the address or telephone number specified above to request that only a single copy of these materials be delivered to your address in the future. Stockholders sharing a single address may revoke their consent to receive a single copy of our proxy materials in the future at any time by contacting our distribution agent, Broadridge, either by calling toll-free at 1-800-542-1061, or by writing to Broadridge, Householding Department, 51 Mercedes Way, Edgewood, NY 11717. Broadridge will remove such stockholder from the Householding program within 30 days of receipt of such written notice, after which each such stockholder will receive an individual copy of our proxy materials.

## Electronic Delivery of Proxy Materials

---

In an effort to reduce paper mailed to your home and help lower printing and postage costs, we are offering stockholders the convenience of viewing online proxy statements, annual reports and related materials. With your consent, we can stop sending future paper copies of these documents. To participate during the voting season, registered stockholders may follow the instructions when voting online.

## Incorporation by Reference

---

To the extent that this proxy statement has been or will be specifically incorporated by reference into any other filing of Coherent with the SEC, the sections of this proxy statement entitled "Report of the Audit Committee of the Board of Directors" (to the extent permitted by

the rules of the SEC) and "Compensation Discussion and Analysis" shall not be deemed to be so incorporated, unless specifically provided otherwise in such filing.

### FURTHER INFORMATION

We will provide without charge to each stockholder solicited by these proxy solicitation materials a copy of our annual report on Form 10-K for the fiscal year ended September 29, 2012 without exhibits and any amendments thereto on Form 10-K/A upon request of such stockholder made in writing to Coherent, Inc., 5100 Patrick Henry Drive, Santa Clara, California 95054, Attn: Investor Relations. We will also furnish any exhibit to the annual report on Form 10-K if specifically requested in writing. You can also access our Securities and Exchange Commission ("SEC") filings, including our annual reports on Form 10-K, and all amendments thereto filed on Form 10 K/A, on the SEC website at [www.sec.gov](http://www.sec.gov).

### IMPORTANT NOTICE REGARDING THE AVAILABILITY OF PROXY MATERIALS FOR THE STOCKHOLDER MEETING TO BE HELD ON FEBRUARY 27, 2013:

The proxy statement and annual report to stockholders are available at [www.proxyvote.com](http://www.proxyvote.com).

## Stockholder List

---

A list of stockholders entitled to vote at the Annual Meeting will be available for examination by stockholders of record at the Annual Meeting.

# PROPOSAL ONE ELECTION OF DIRECTORS

## Nominees

Seven (7) members of our Board of Directors are to be elected at the Annual Meeting. Unless otherwise instructed, the proxy holders will vote the proxies received by them for the nominees named below. Each nominee has consented to be named a nominee in the proxy statement and to continue to serve as a director if elected. If any nominee becomes unable or declines to serve as a director, if additional persons are nominated at the meeting or if stockholders are entitled to cumulate votes, the proxy holders intend to vote all proxies received by them in such a manner (in accordance with cumulative voting) as will ensure the election of as many of the nominees listed below as possible, and the specific nominees to be voted for will be determined by the proxy holders.

We are not aware of any reason that any nominee will be unable or will decline to serve as a director. The term of office of each person

elected as a director will continue until the next Annual Meeting of Stockholders or until a successor has been elected and qualified or until his or her earlier resignation or removal. There are no arrangements or understandings between any director or executive officer and any other person pursuant to which he or she is or was to be selected as a director or officer.

The names of the nominees, all of whom are currently directors standing for re-election, and certain information about them as of December 31, 2012 are set forth below. All of the nominees have been unanimously recommended for nomination by the Board acting on the unanimous recommendation of the Governance and Nominating Committee of the Board. The committee consists solely of independent members of the Board. There are no family relationships among directors or executive officers of Coherent.

Name	Age	Director Since	Principal Occupation
John R. Ambroseo	51	2002	President and Chief Executive Officer
Jay T. Flatley <sup>(3)</sup>	60	2011	President and Chief Executive Officer of Illumina, Inc.
Susan M. James <sup>(1)(2)</sup>	66	2008	Retired Audit Partner, Ernst & Young
L. William Krause <sup>(2)(3)</sup>	70	2009	President of LWK Ventures
Garry W. Rogerson <sup>(1)(2)</sup>	60	2004	Chief Executive Officer of Advanced Energy Industries, Inc.
Lawrence Tomlinson <sup>(1)</sup>	72	2003	Retired Senior Vice President and Treasurer of Hewlett-Packard Co.
Sandeep Vij <sup>(3)</sup>	47	2004	President and Chief Executive Officer of MIPS Technologies, Inc.

(1) Member of the Audit Committee.

(2) Member of the Governance and Nominating Committee.

(3) Member of the Compensation and H.R. Committee.

Except as set forth below, each of our directors has been engaged in his or her principal occupation set forth above during the past five years. There is no family relationship between any of our directors or executive officers.

*John R. Ambroseo.* Mr. Ambroseo has served as our President and Chief Executive Officer as well as a member of the Board since October 2002. Mr. Ambroseo served as our Chief Operating Officer from June 2001 through September 2002. Mr. Ambroseo served as our Executive Vice President and as President and General Manager of the Coherent Photonics Group from September 2000 to June 2001. From September 1997 to September 2000, Mr. Ambroseo served as our Executive Vice President and as President and General Manager of the Coherent Laser Group. From March 1997 to September 1997, Mr. Ambroseo served as our Scientific Business Unit Manager. From August 1988, when Mr. Ambroseo joined us, until March 1997, he served as a Sales Engineer, Product Marketing Manager, National Sales Manager and Director of European Operations. Mr. Ambroseo received a Bachelor degree from SUNY-College at Purchase and a PhD in Chemistry from the University of Pennsylvania.

*Mr. Ambroseo's status as our Chief Executive Officer, his 24 year tenure with Coherent, his extensive knowledge of our products, technologies and end markets and his over a decade of service as a director of Coherent make him an invaluable member of our Board of Directors.*

*Jay T. Flatley.* Since 1999 Mr. Flatley has served as President, Chief Executive Officer and a member of the Board of Directors of Illumina, Inc., a leading developer, manufacturer and marketer of life science tools and integrated systems for the analysis of genetic variation and function. Prior to joining Illumina, Mr. Flatley was co-founder, President, Chief Executive Officer, and a member of the Board of Directors of Molecular Dynamics, Inc., a NASDAQ-listed life sciences company focused on genetic discovery and analysis, from 1994 until its sale to Amersham Pharmacia Biotech Inc. in 1998. He served in various other positions with that company from 1987 to 1994. From 1985 to 1987, he was Vice President of Engineering and Vice President of Strategic Planning at Plexus Computers, a UNIX computer company. Mr. Flatley holds a B.A. in Economics from Claremont McKenna College and a B.S. and M.S. in Industrial Engineering from Stanford University.

*Mr. Flatley's years of executive and management experience in the high technology industry, including serving as the chief executive officer of several public companies, his service on the board of another publicly held company, and his service as a director of Coherent make him an invaluable member of our Board of Directors.*

*Susan M. James.* Ms. James originally joined Ernst & Young, a global leader in professional services, in 1975, serving as a partner from 1987 until her retirement in June 2006, and as a consultant from June 2006 to December 2009. During her tenure with Ernst & Young, she was

the lead partner or partner-in-charge for the audit work for a significant number of technology companies, including Intel Corporation, Sun Microsystems, Amazon.com, Autodesk, Inc. and the Hewlett-Packard Company, as well as for the Ernst & Young North America Global Account Network. She also served on the Ernst & Young Americas Executive Board of Directors from January 2002 through June 2006. She is a certified public accountant (inactive) and a member of the American Institute of Certified Public Accountants. Ms. James also serves on the boards of directors of Applied Materials, Inc., a manufacturing equipment, services and software company, Yahoo! Inc., an Internet technology company, and Tri-Valley Animal Rescue, a non-profit corporation dedicated to providing homes for homeless pets. Ms. James holds Bachelor's degrees in Mathematics from Hunter College and Accounting from San Jose State University.

*Ms. James' years in the public accounting industry, her service on the boards and committees of a number of other publicly held companies and her five years of service as a director of Coherent make her an invaluable member of our Board of Directors.*

**L. William Krause.** Mr. Krause has been President of LWK Ventures, a private investment firm, since 1991. In addition, Mr. Krause served as Chairman of the Board of Caspian Networks, Inc., an IP networking systems provider, from April 2002 to September 2006 and as Chief Executive Officer from April 2002 until June 2004. From September 2001 to February 2002, Mr. Krause was Chairman and Chief Executive Officer of Exodus Communications, Inc. He also served as President and Chief Executive Officer of 3Com Corporation, a global data networking company, from 1981 to 1990 and as its Chairman from 1987 to 1993 when he retired. Mr. Krause currently serves as a director of Brocade Communications Systems, Inc., a networking solutions and services company, CommScope Inc., a networking infrastructure company and Core-Mark Holdings, Inc., a distributor of packaged consumer goods. Mr. Krause previously served as a director for the following public companies: Packeteer, Inc., Sybase, Inc. and TriZetto Group, Inc. Mr. Krause holds a B.S. degree in electrical engineering and received an honorary Doctorate of Science from The Citadel.

*Mr. Krause's years of executive and management experience in the high technology industry, including serving as the chief executive officer of several companies, his service on the boards and committees of a number of other publicly held companies, and his four years of service as a director of Coherent make him an invaluable member of our Board of Directors.*

**Garry W. Rogerson.** Mr. Rogerson has served as our Chairman of the Board since June 2007. Since August 2011, Mr. Rogerson has been Chief Executive Officer and a member of the Board of Directors of Advanced Energy Industries, Inc., a provider of power and control technologies for thin-film manufacturing and solar-power generation. He was Chairman and Chief Executive Officer of Varian, Inc., a major supplier of scientific instruments and consumable laboratory supplies, vacuum products and services, from February 2009 and 2004, respectively until the purchase of Varian by Agilent Technologies, Inc.

in May 2010. Mr. Rogerson served as Varian's Chief Operating Officer from 2002 to 2004, as Senior Vice President, Scientific Instruments from 2001 to 2002, and as Vice President, Analytical Instruments from 1999 to 2001. Mr. Rogerson received an honours degree and Ph.D. in biochemistry from the University of Kent at Canterbury.

*Mr. Rogerson's years of executive and management experience in the high technology industry, his service including serving as the chief executive officer of several public companies, his service on the board of another publicly held company, and his nine years of service as a director of Coherent make him an invaluable member of our Board of Directors.*

**Lawrence Tomlinson.** Mr. Tomlinson retired from Hewlett-Packard Company, a global technology company, in June 2003. Prior to retiring from Hewlett-Packard, from 1993 to June 2003 Mr. Tomlinson served as its Treasurer, from 1996 to 2002 he was also a Vice President and from 2002 to June 2003 was also a Senior Vice President. Mr. Tomlinson is a member of the board of directors of Salesforce.com, Inc., a customer relationship management service provider. Mr. Tomlinson previously served as a director of Thermo-Wave, Inc. Mr. Tomlinson received a B.S. degree in accounting from Rutgers University and an M.B.A. from Santa Clara University.

*Mr. Tomlinson's years of executive and management experience in the high technology industry, his experience in the finance and accounting industry, his service on the boards and committees of a number of other publicly held companies and his decade of service as a director of Coherent make him an invaluable member of our Board of Directors.*

**Sandeep Vij.** Mr. Vij has held the position of President and Chief Executive Officer of MIPS Technologies, Inc., a leading provider of processor architectures and cores, since January 2010. Previously, Mr. Vij had been the Vice President and General Manager of the Broadband and Consumer Division of Cavium Networks, Inc., a provider of highly integrated semiconductor products from May 2008 to January 2010. Prior to that he held the position of Vice President of Worldwide Marketing, Services and Support for Xilinx Inc., a digital programmable logic device provider, from 2007 to April 2008. From 2001 to 2006, he held the position of Vice President of Worldwide Marketing at Xilinx. From 1997 to 2001, he served as Vice President and General Manager of the General Products Division at Xilinx. Mr. Vij joined Xilinx in 1996 as Director of FPGA Marketing. Mr. Vij is a member of the board of directors of MIPS Technologies, Inc. He is a graduate of General Electric's Edison Engineering Program and Advanced Courses in Engineering. He holds a Masters degree in electrical engineering from Stanford University and a B.S. degree in electrical engineering from San Jose State University.

*Mr. Vij's years of executive and management experience in the high technology industry, including serving as the chief executive officer of another public company, his service on the board of another publicly held company, and his nine years of service as a director of Coherent make him an invaluable member of our Board of Directors.*

## Director Independence

The Board has determined that, with the exception of Mr. Ambroseo, all of its current members and all of the nominees for director are "independent directors" as that term is defined in the marketplace rules of the Nasdaq Stock Market.

## Board Meetings and Committees

---

The Board held a total of three (3) meetings during fiscal 2012. During fiscal 2012, the Board had three standing committees: the Audit Committee; the Compensation and H.R. Committee; and the Governance and Nominating Committee. From time to time, the Board may create limited ad hoc committees, service on which does not provide additional compensation. In the past, the Board has also established special committees. No director serving during fiscal 2012 attended fewer than 75% of the aggregate of all meetings of the Board and the committees of the Board upon which such director served. All of the members of each standing committee are “independent” as defined under the applicable rules established by the Nasdaq Stock Market.

### Audit Committee

The Audit Committee, which has been established in accordance with Section 3(a)(58)(A) of the Exchange Act, consists of directors James, Rogerson, and Tomlinson. The Audit Committee held eleven (11) meetings during fiscal 2012. The Board has determined that directors James, Rogerson and Tomlinson are “audit committee financial experts” as that term is defined in the rules of the SEC. Among other things, the Audit Committee has the sole authority for appointing and supervising our independent registered public accounting firm and is primarily responsible for approving the services performed by our independent registered public accounting firm and for reviewing and evaluating our accounting principles and our system of internal accounting controls.

### Compensation and H.R. Committee

The Compensation and H.R. Committee of the Board consists of directors Krause, Flatley, Tomlinson and Vij. In December 2011, Mr. Flatley replaced

Mr. Rogerson on the committee. All of the members of the Compensation and H.R. Committee are “independent” as defined under the marketplace rules of the Nasdaq Stock Market. The Compensation and H.R. Committee held eight (8) meetings during fiscal 2012. As part of an effort to balance committee memberships, Mr. Tomlinson ceased serving on the committee effective January 1, 2013, resulting in each of our standing committees having three members. The Compensation and H.R. Committee, among other things, reviews and approves our executive compensation policies and programs, and makes equity grants to our employees, including officers, pursuant to our stock option plans. This committee has the sole authority delegated to it by the Board to make employee equity grants, which must be done at a meeting rather than by written consent. For additional information about the committee’s processes and procedures for the consideration and determination of executive compensation, see “Compensation Discussion and Analysis”.

### Governance and Nominating Committee

The Governance and Nominating Committee consists of directors James, Krause and Rogerson. The Governance and Nominating Committee held three (3) meetings during fiscal 2012. The Governance and Nominating Committee, among other things, assists the Board by making recommendations to the Board on matters concerning director nominations and elections, board committees and corporate governance and compensation for directors. For fiscal 2012, the committee retained an independent compensation consultant to advise it on Board compensation.

Copies of the charters for each of our committees may be found on our website at [www.coherent.com](http://www.coherent.com) under “Investor Relations.”

## Attendance at Annual Meeting of Stockholders by the members of the Board of Directors

---

All directors are encouraged, but not required to attend our annual meeting of stockholders. At our annual meeting held on February 28, 2012, all members of the Board attended in person other than Mr. Vij, who attended by telephone due to a prior international travel commitment.

## Process for Stockholders to Recommend Candidates for Election to the Board of Directors

---

The Governance and Nominating Committee will consider nominees properly recommended by stockholders. A stockholder that desires to recommend a candidate for election to the Board must direct the recommendation in writing to us at our principal offices (Attention: Bret DiMarco, Corporate Secretary) and must include the candidate’s name, age, home and business contact information, principal occupation or employment, the number of shares beneficially owned by the nominee, whether any hedging transactions have been entered into by the nominee or on his or her behalf, information regarding any arrangements or understandings between the nominee and the stockholder nominating the nominee or any other persons relating to the nomination, a written statement by the nominee acknowledging that the nominee will owe a fiduciary duty to Coherent if elected, a written statement of the nominee that such nominee, if elected, intends to tender, promptly following such nominee’s election or re-election, an irrevocable resignation effective upon such nominee’s failure to receive the required vote for re-election at the next meeting at which such nominee would face re-election and upon acceptance of such resignation by the board of directors, in

accordance with the corporation’s guidelines or policies, and any other information required to be disclosed about the nominee if proxies were to be solicited to elect the nominee as a director.

For a stockholder recommendation to be considered by the Governance and Nominating Committee as a potential candidate at an annual meeting, nominations must be received on or before the deadline for receipt of stockholder proposals for such meeting. In the event a stockholder decides to nominate a candidate for director and solicits proxies for such candidate, the stockholder will need to follow the rules set forth by the SEC and in our bylaws. See “General Information About The Meeting—Deadline for Receipt of Stockholder Proposals.”

The Governance and Nominating Committee’s criteria and process for evaluating and identifying the candidates that it approves as director nominees are as follows:

- the Governance and Nominating Committee regularly reviews the current composition and size of the Board;

- the Governance and Nominating Committee reviews the qualifications of any candidates who have been properly recommended by a stockholder, as well as those candidates who have been identified by management, individual members of the Board or, if the Governance and Nominating Committee determines, a search firm. Such review may, in the Governance and Nominating Committee's discretion, include a review solely of information provided to the Governance and Nominating Committee or may also include discussions with persons familiar with the candidate, an interview with the candidate or other actions that the committee deems proper;
  - the Governance and Nominating Committee evaluates the performance of the Board as a whole and evaluates the qualifications of individual members of the Board eligible for re-election at the annual meeting of stockholders;
  - the Governance and Nominating Committee considers the suitability of each candidate, including the current members of the Board, in light of the current size and composition of the Board. Except as may be required by rules promulgated by the Nasdaq Stock Market or the SEC, it is the current belief of the Governance and Nominating Committee that there are no specific, minimum qualifications that must be met by any candidate for the Board, nor are there specific qualities or skills that are necessary for one or more of the members of the Board to possess. In evaluating the qualifications of the candidates, the Governance and Nominating Committee considers many factors, including, issues of character, judgment, independence, age, expertise, diversity of experience, length of service, other commitments and the like. While Coherent does not have a formal policy with regard to the consideration of diversity in identifying director nominees, as noted above, diversity is one of many factors that the committee considers.
- The Governance and Nominating Committee evaluates such factors, among others, and does not assign any particular weighting or priority to any of these factors. The Governance and Nominating Committee

considers each individual candidate in the context of the current perceived needs of the Board as a whole. While the Governance and Nominating Committee has not established specific minimum qualifications for director candidates, the committee believes that candidates and nominees must reflect a Board that is comprised of directors who (i) are predominantly independent, (ii) are of high integrity, (iii) have qualifications that will increase the overall effectiveness of the Board, and (iv) meet other requirements as may be required by applicable rules, such as financial literacy or financial expertise with respect to audit committee members;

- in evaluating and identifying candidates, the Governance and Nominating Committee has the authority to retain and terminate any third party search firm that is used to identify director candidates and has the authority to approve the fees and retention terms of any search firm; and
- after such review and consideration, the Governance and Nominating Committee recommends the slate of director nominees to the full Board for its approval.

The Governance and Nominating Committee will endeavor to notify, or cause to be notified, all director candidates, including those recommended by a stockholder, of its decision as to whether to nominate such individual for election to the Board.

Our corporate governance guidelines require that upon a member of the Board turning 72 years old, he or she shall submit a conditional resignation to the Governance and Nominating Committee effective upon the next annual meeting of stockholders. The committee then determines whether to recommend to the Board to accept such resignation. Mr. Tomlinson submitted such conditional resignation following his 72<sup>nd</sup> birthday and the committee and Board unanimously determined not to accept the resignation. Given Mr. Tomlinson's years of service to Coherent and finance expertise, the Board re-nominated Mr. Tomlinson as part of the slate of directors for consideration by the stockholders at the annual meeting.

## Majority Voting and Conditional Resignations from the Board of Directors

---

In December 2012, upon the recommendation of the Governance and Nominating Committee the Board of Directors amended our bylaws, effective December 1, 2013, to change the voting standard for the election of directors that are not Contested Elections (as defined below) from a plurality to a majority of the votes cast. A majority of the votes cast means the number of votes cast "for" a director's election exceeds the number of votes cast against that director's election (with "abstentions" and "broker non-votes" not counted as a vote cast either "for" or "against" that director's election). However, if the number of nominees exceeds the number of directors to be elected (a "Contested Election"), the directors shall be elected by a plurality of the votes cast.

In connection with the amendment to the Bylaws establishing a majority vote standard for the election of directors in elections that are not Contested Elections, the Board also adopted a director election policy to (i) establish procedures under which any incumbent director who fails to receive a majority of the votes cast in an election that is not a Contested Election shall tender his or her resignation to the Governance and Nominating Committee for consideration; and (ii) provide that the Governance and Nominating Committee will make recommendations to the Board regarding the actions to be taken with respect to all such offers to resign. The Board shall act on the resignation within ninety (90) days following certification of the election results. In the event that the Board does not accept such resignation, then such director shall continue to serve until such time as his or her successor is elected.

## Stockholder Communication with the Board of Directors

---

While the Board believes that management speaks for Coherent, any stockholder may contact any of our directors by writing to them by mail c/o Bret DiMarco, Corporate Secretary, at our principal executive offices, the address of which appears on the inside back cover of this proxy statement.

Any stockholder may report to us any complaints regarding accounting, internal accounting controls, or auditing matters. Any stockholder who wishes to so contact us should send such complaints to the Audit Committee c/o Bret DiMarco, Corporate Secretary, at our principal executive offices, the address of which appears on the inside back cover of this proxy statement.

## PROPOSAL ONE ELECTION OF DIRECTORS

Any stockholder communications that the Board is to receive will first go to our Corporate Secretary, who will log the date of receipt of the communication as well as the identity and contact information of the correspondent in our stockholder communications log.

Our Corporate Secretary will review, summarize and, if appropriate, investigate the complaint under the direction of the appropriate committee

of the Board in a timely manner. In the case of accounting or auditing related matters, a member of the Audit Committee, or the Audit Committee as a whole, will then review the summary of the communication, the results of the investigation, if any, and, if appropriate, the draft response. The summary and response will be in the form of a memo, which will become part of the stockholder communications log that the Corporate Secretary maintains with respect to all stockholder communications.

### Independent Chair and Board Leadership

---

Our Board leadership structure consists of an independent Chairman, who is elected by the independent directors, and independent committee chairs. We separate the positions of Chief Executive Officer and Chairman in recognition of the differences between the two roles. The Board believes this structure provides independent Board leadership and engagement.

Given that our Chairman is an independent director, the Board does not feel the need for a separate “lead independent director,” as our independent Chairman performs that function. The Board takes its independence seriously and reinforces this standard with six of its seven members being independent.

### The role of the Board and its Committees in Risk Oversight

---

The Board oversees Coherent’s risk profile and management’s processes for assessing and managing risk, both as a whole Board and through its committees, with our Governance and Nominating Committee delegated the responsibility for assigning oversight responsibilities to each committee and the Board as a whole. Our senior executive team provides regular updates to the Board and each committee regarding our strategies and objectives and the risks inherent with them.

Each regular meeting of the Board includes a discussion of risks related to the Company’s financial results and operations and each committee schedules risk-related presentations regularly throughout the year. In addition our directors have access to our management to discuss any matters of interest, including those related to risk. Those members of management most knowledgeable of the issues attend Board and committee meetings to provide additional insight on the matters being discussed, including risk exposures. Our Chief Financial Officer and General Counsel both report directly to our Chief Executive Officer, providing him with further visibility to our risk profile. A Vice President, Finance is the designated officer overseeing our enterprise risk management program and works closely with both our Chief Financial Officer and General Counsel on these matters.

These regular meetings also provide our Board members the opportunity to discuss issues of concern directly with management. In general the Board and its committees oversee the following risk categories:

- The Board oversees generally the Company’s overall enterprise risk management process and specifically with regards to the areas of strategy, mergers and acquisitions, communications and operations;
- The Audit Committee generally oversees risks primarily related to financial controls, accounting, tax, treasury, capital, legal, regulatory and compliance;
- The Compensation and H.R. Committee generally oversees our compensation programs so that they do not incentivize excessive risk taking as well as overseeing human resources related risks; and
- The Governance and Nominating Committee oversees the assignment of risk oversight categories by each particular committee and/or the Board as a whole as well as those risks related to compensation of members of the Board, succession planning for the Board and chief executive officer.

In the fall of 2012, management presented an assessment of the risks associated with the Company’s compensation plans. The Committee agreed with the conclusion that the risks were within our ability to effectively monitor and manage and that these risks are not reasonably likely to have a material adverse effect on the Company.

### Fiscal 2012 Director Compensation

---

During fiscal 2012, we paid our non-employee directors an annual retainer (depending upon position) and for service on the Board as follows:

Position	Annual Retainer
Board Member	\$ 40,000
Board Chair	\$ 16,000
Audit Committee Chair	\$ 34,000
Compensation and H.R. Comm. Chair	\$ 16,000
Governance & Nominating Comm. Chair	\$ 10,750
Audit Committee member (non-Chair)	\$ 12,500
Compensation and H.R. Committee member (non-Chair)	\$ 8,500
Governance and Nominating Committee member (non-Chair)	\$ 6,500



**PROPOSAL ONE ELECTION OF DIRECTORS**

Beginning in the second quarter of fiscal year 2013, the annual retainer for the Board Chair was increased to \$40,000. The increase was approved by the Governance and Nominating Committee after a review of the compensation of the Board of Directors by the committee's independent compensation consultant, Compensia. In particular, Compensia noted

that the Chair annual retainer was significantly below the median compensation measured against the Company's peer group (which was the same group used for comparing compensation for the named executive officers).

The chart below summarizes the gross cash amounts earned by non-employee directors for service during fiscal 2012 on the Board and its committees (all amounts in dollars):

Name	Annual Board Service	Audit Committee	Compensation and H.R. Committee	Nominating and Governance Committee	Total
Jay T. Flatley	\$ 40,000	—	\$ 7,083 <sup>(2)</sup>	—	\$ 47,083
Susan M. James	\$ 40,000	\$ 34,000	—	\$ 6,500	\$ 80,500
L. William Krause	\$ 40,000	—	\$ 8,500	\$ 6,500	\$ 55,000
Garry W. Rogerson	\$ 56,000 <sup>(1)</sup>	\$ 12,500	\$ 1,417 <sup>(2)</sup>	\$ 10,750	\$ 80,667
Lawrence Tomlinson	\$ 40,000	\$ 12,500	\$ 8,500	—	\$ 61,000
Sandeep Vij	\$ 40,000	—	\$ 16,000	—	\$ 56,000

(1) Includes Mr. Rogerson's service as Chairman of the Board.

(2) Reflects a pro rata amount for service on the committee.

The chart below summarizes the amounts earned by non-employee directors for service (including both Board and, where applicable, committee service) during fiscal 2012:

Name	Fees Paid in Cash (\$)	Stock Awards (\$) <sup>(1)(2)</sup>	Option Awards (\$) <sup>(1)(2)</sup>	Total (\$)
Jay T. Flatley	47,083	200,165	—	247,248
Susan M. James	80,500	200,165	—	280,665
L. William Krause	55,000	200,165	—	255,165
Garry W. Rogerson	80,667	200,165	—	280,832
Lawrence Tomlinson	61,000	200,165	—	261,165
Sandeep Vij	56,000	200,165	—	256,165

(1) These amounts do not reflect compensation actually received. Rather, these amounts represent the aggregate grant date fair value computed in accordance with ASC 718, for restricted stock units ("RSUs") and stock options which were granted in fiscal 2012. The assumptions used to calculate the value of these stock units and stock options are set forth in Note 12. "Employee Stock Option and Benefit Plans" of the Notes to the Consolidated Financial Statements in our Annual Report on Form 10-K for the year ended September 29, 2012.

(2) The directors' aggregate holdings of RSUs as of September 29, 2012 were as follows:

Name	Shares <sup>(1)</sup>
Jay T. Flatley	5,500 <sup>(2)</sup>
Susan M. James	5,500 <sup>(3)</sup>
L. William Krause	5,500 <sup>(3)</sup>
Garry W. Rogerson	5,500 <sup>(3)</sup>
Lawrence Tomlinson	5,500 <sup>(3)</sup>
Sandeep Vij	5,500 <sup>(3)</sup>

(1) The shares underlying the RSUs will vest to the extent an individual is a member of the Board of Directors on the applicable vesting date.

(2) 3,500 shares vest on February 15, 2013 and 2,000 shares vest on September 20, 2014.

(3) 3,500 shares vest on February 15, 2013 and 2,000 shares vest on April 1, 2013.

The directors' aggregate holdings of stock option awards (both vested and unvested) as of September 29, 2012 were as follows:

Name	Shares
Jay T. Flatley	24,000
Susan M. James	18,000
L. William Krause	30,000
Garry W. Rogerson	6,000
Lawrence Tomlinson	18,000
Sandeep Vij	—

## PROPOSAL ONE ELECTION OF DIRECTORS

The following table shows equity grants received by non-employee directors in fiscal 2012:

Name	Restricted Stock Units Granted in Fiscal 2012 (# shares)
Jay T. Flatley	3,500
Susan M. James	3,500
L. William Krause	3,500
Garry W. Rogerson	3,500
Lawrence Tomlinson	3,500
Sandeep Vij	3,500

Our stockholders approved the adoption of our 2011 Equity Incentive Plan in March 2011 (the “2011 Plan”).

The Board has adopted resolutions automatically granting under the 2011 Plan each non-employee member of the Board of Directors 3,500 RSUs upon such member’s reelection to the Board, with vesting on February 15 of the following year. Effective in December 2011, the Board determined that upon the initial appointment of a non-employee member to the Board, such new director will receive a grant of 3,500 RSUs, which vest over two years (fifty percent on each anniversary of grant).

For option grants held by a director who retires after at least eight years of service on the Board which are outstanding under the 1998 Director Plan, such grants will fully vest and the director will have the right to exercise his or her option as to both vested and unvested shares as of such date. The option will remain exercisable for the lesser of (i) two (2) years following the date of such director’s retirement or (ii) the expiration of the option’s original term. This provision was not adopted for option grants under the 2011 Plan.

With the adoption of our 2011 Plan, the 1998 Director Plan has been terminated other than for outstanding historical grants made thereunder. As of September 29, 2012, 441,000 shares have been issued upon the exercise of options and the vesting of RSUs under the 1998 Director Plan.

## Option Exercises and Stock Vested at 2012 Fiscal Year-End

The table below sets forth certain information for each non-employee director regarding the exercise of options and the vesting of stock awards during the year ended September 29, 2012, including the aggregate value realized upon such exercise or vesting.

Name	Option Awards		Stock Awards	
	Number of Shares Acquired on Exercise (#)	Value Realized on Exercise (\$)	Number of Shares Acquired on Vesting (#)	Value Realized on Vesting (\$)
Jay T. Flatley	—	—	—	—
Susan M. James	—	—	5,500	305,055
L. William Krause	—	—	5,500	276,675
Garry W. Rogerson	30,000	626,580	5,500	305,055
Lawrence Tomlinson	—	—	5,500	305,055
Sandeep Vij	15,000	273,960	5,500	305,055

## Vote Required

Every stockholder voting for the election of directors may cumulate such stockholder’s votes and give one candidate a number of votes equal to the number of directors to be elected multiplied by the number of votes to which the stockholder’s shares are entitled. Alternatively, a stockholder may distribute his or her votes on the same principle among as many candidates as the stockholder thinks fit, provided that votes cannot be cast for more than seven (7) candidates. However, no stockholder will be entitled to cumulate votes for a candidate unless (i) such candidate’s name has been properly placed in nomination for election at the Annual Meeting prior to the voting and (ii) the stockholder, or any other stockholder, has given notice at the meeting prior to the voting of the intention to cumulate the stockholder’s votes. If cumulative voting occurs at the meeting and you do not specify how to distribute

your votes, your proxy holders (the individuals named on your proxy card) will cumulate votes in such a manner as will ensure the election of as many of the nominees listed above as possible, and the specific nominees to be voted for will be determined by the proxy holders.

If a quorum is present, the seven (7) nominees receiving the highest number of votes will be elected to the Board. See “Information Concerning Solicitation and Voting—Quorum; Abstentions; Broker Non-Votes.”

**The Board recommends that Stockholders vote “FOR” the seven nominees presented herein.**

# PROPOSAL TWO RATIFICATION OF THE APPOINTMENT OF DELOITTE & TOUCHE LLP AS INDEPENDENT REGISTERED PUBLIC ACCOUNTING FIRM

The Audit Committee of the Board has selected Deloitte & Touche LLP, an independent registered public accounting firm, to audit our financial statements for the fiscal year ending September 28, 2013, and recommends that stockholders vote for ratification of such appointment. Deloitte & Touche LLP has audited our financial statements since the fiscal year ended September 25, 1976. Although ratification by stockholders is not required by law, the Audit Committee has determined that it is desirable to request ratification of this selection by the stockholders as a matter of good corporate practice. Notwithstanding its selection, the Audit Committee, in its discretion, may appoint a new independent registered public accounting firm at any time during the

year if the Audit Committee believes that such a change would be in the best interest of Coherent and its stockholders. If the stockholders do not ratify the appointment of Deloitte & Touche LLP, the Audit Committee may reconsider its selection. The Audit Committee selected Deloitte & Touche LLP to audit our financial statements for the fiscal year ended September 29, 2012, which was ratified by our stockholders.

Representatives of Deloitte & Touche LLP are expected to be present at the meeting and will be afforded the opportunity to make a statement if they desire to do so. The representatives of Deloitte & Touche LLP are also expected to be available to respond to appropriate questions.

## Principal Accounting Fees and Services

The following table sets forth fees for services provided by Deloitte & Touche LLP, the member firms of Deloitte Touche Tohmatsu, and their respective affiliates (collectively, "Deloitte") during fiscal years 2012 and 2011:

	2012	2011
Audit fees <sup>(1)</sup>	\$ 1,725,000	\$ 1,665,000
Audit-related fees <sup>(2)</sup>	172,632	—
Tax fees	—	—
All other fees <sup>(3)</sup>	2,200	2,000
<b>TOTAL</b>	<b>\$ 1,899,832</b>	<b>\$ 1,667,000</b>

(1) Represents fees for professional services provided in connection with the integrated audit of our annual financial statements and internal control over financial reporting and review of our quarterly financial statements, advice on accounting matters that arose during the audit and audit services provided in connection with other statutory or regulatory filings.

(2) Represents \$146,874 in fees for due diligence associated with our acquisition activities in fiscal 2012 and \$25,578 for services related to the review of our XBRL filings

(3) Represents the annual subscription for access to the Deloitte Accounting Research Tool, which is a searchable on-line accounting database.

## Pre-Approval of Audit and Non-Audit Services

The Audit Committee has determined that the provision of non-audit services by Deloitte is compatible with maintaining Deloitte's independence. In accordance with its charter, the Audit Committee approves in advance all audit and non-audit services to be provided by Deloitte. In other cases, the Chairman of the Audit Committee has

the delegated authority from the Committee to pre-approve certain additional services, and such pre-approvals are communicated to the full Committee at its next meeting. During fiscal years 2012 and 2011, 100% of the services were pre-approved by the Audit Committee in accordance with this policy.

## Vote Required

The affirmative vote of a majority of the votes cast will be required to ratify the selection of Deloitte & Touche LLP as our independent registered public accounting firm for the fiscal year ending September 28, 2013.

**The Audit Committee and the Board recommends that Stockholders vote "FOR" the ratification of the appointment of Deloitte & Touche LLP as our Independent Registered Public Accounting Firm for the fiscal year ending September 28, 2013.**

# PROPOSAL THREE    ADVISORY VOTE TO APPROVE EXECUTIVE COMPENSATION

At our Annual Meeting in March 2011, our stockholders indicated that they would like to have an annual advisory vote on executive compensation. Accordingly, our Board of Directors proposes that stockholders provide advisory (non-binding) approval of the compensation of our named executive officers, as disclosed pursuant to the compensation disclosure rules of the SEC, including the Compensation Discussion and Analysis, the Fiscal 2012 Summary Compensation Table and related tables and disclosure.

As described in our Compensation Discussion and Analysis, we have adopted an executive compensation philosophy designed to provide alignment between executive pay and performance and to focus executives on making decisions that enhance our stockholder value in both the short and long term. Executives are compensated in a manner consistent with Coherent's strategy, competitive practices, stockholder interest alignment, and evolving compensation governance standards. The committee positions the midpoint of our target compensation ranges near the 50<sup>th</sup> percentile of our peers, with actual compensation falling above or below depending upon the Company's financial performance.

## Vote Required

---

Under our bylaws the affirmative vote of the holders of a majority of the votes cast is required to approve the compensation of our named executive officers disclosed in this proxy statement. The vote is an advisory vote, and therefore not binding. Our Board of Directors values the opinions of our stockholders and to the extent there is any

significant vote against the named executive officer compensation as disclosed in this proxy statement, we will consider our stockholders' concerns and the Compensation and H.R. Committee will evaluate whether any actions are necessary to address those concerns.

## Recommendation

---

The Board of Directors unanimously recommends that Stockholders vote "FOR" the approval of our named Executive Officer Compensation disclosed in this proxy statement.

# SECURITY OWNERSHIP OF CERTAIN BENEFICIAL OWNERS AND MANAGEMENT

## Security Ownership of Certain Beneficial Owners and Management

The following table sets forth, as of December 31, 2012, certain information with respect to the beneficial ownership of common stock by (i) any person (including any "group" as that term is used in Section 13(d)(3) of the Exchange Act known by us to be the beneficial owner of more than 5% of our voting securities, (ii) each director and each nominee for director, (iii) each of the executive officers named in the Summary Compensation Table appearing herein, and (iv) all executive

officers and directors as a group, based on information available to the Company as of filing this proxy statement. We do not know of any arrangements, including any pledge by any person of our securities, the operation of which may at a subsequent date result in a change of control. Unless otherwise indicated, the address of each stockholder in the table below is *c/o* Coherent, Inc., 5100 Patrick Henry Drive, Santa Clara, California 95054.

**SECURITY OWNERSHIP OF CERTAIN BENEFICIAL OWNERS AND MANAGEMENT**

<b>Name and Address</b>	<b>Number of Shares</b>	<b>Percent of Total<sup>(1)</sup></b>
Eagle Asset Management, Inc. <sup>(2)</sup> 880 Carillon Parkway St. Petersburg, FL 33716	2,420,217	10.07%
Wellington Management Co. LLP <sup>(2)</sup> 280 Congress Street Boston, MA 02210	1,655,562	6.89%
Royce & Associates LLC <sup>(2)</sup> 745 Fifth Ave. New York, NY 10151	1,393,750	5.80%
Dimensional Fund Advisors <sup>(2)</sup> 1299 Ocean Ave., 11th Floor Santa Monica, CA 90401	1,353,095	5.63%
Vanguard Group Inc. <sup>(2)</sup> P.O. Box 2600 Valley Forge, PA 19482.	1,276,122	5.31%
John R. Ambroseo <sup>(3)</sup>	359,303	1.48%
Helene Simonet <sup>(4)</sup>	65,694	*
Paul Sechrist <sup>(5)</sup>	65,248	*
Bret DiMarco <sup>(6)</sup>	15,757	*
Mark S. Sobey <sup>(7)</sup>	14,529	*
Jay T. Flatley <sup>(8)</sup>	11,500	*
Susan M. James <sup>(9)</sup>	24,000	*
L. William Krause <sup>(10)</sup>	39,000	*
Garry W. Rogerson <sup>(11)</sup>	14,000	*
Lawrence Tomlinson <sup>(12)</sup>	6,700	*
Sandeep Vij <sup>(13)</sup>	5,900	*
<b>All directors and executive officers as a group (11 persons)<sup>(14)</sup></b>	<b>621,631</b>	<b>2.55%</b>

\* Represents less than 1%.

(1) Based upon 24,041,471 shares of Coherent common stock outstanding as of December 31, 2012. Beneficial ownership is determined in accordance with the rules of the SEC and generally includes voting or investment power with respect to the securities. In computing the number of shares beneficially owned by a person and the percentage ownership of that person, each share of Coherent common stock subject to options held by that person that are currently exercisable or will be exercisable within 60 days of December 31, 2012 and all RSUs which will vest within 60 days of December 31, 2012, are deemed outstanding. In addition, such shares, are not deemed outstanding for the purpose of computing the percentage ownership of any other person.

(2) Based on the institutional holding report provided by NASDAQ, which reflects the most recent Schedule 13D, 13F or 13G (or amendments thereto) filed by such person with the SEC, or a Schedule 13D, 13F or 13G filing made after our receipt of this report.

(3) Includes 222,053 shares issuable upon exercise of options held by Mr. Ambroseo which were exercisable or would become exercisable within 60 days of December 31, 2012.

(4) Includes 27,651 shares issuable upon exercise of options held by Ms. Simonet which were exercisable or would become exercisable within 60 days of December 31, 2012.

(5) Includes 44,500 shares issuable upon exercise of options held by Mr. Sechrist which were exercisable or would become exercisable within 60 days of December 31, 2012.

(6) Includes 7,000 shares issuable upon exercise of options held by Mr. DiMarco which were exercisable within 60 days of December 31, 2012.

(7) Includes 8,000 shares issuable upon exercise of options held by Mr. Sobey which were exercisable within 60 days of December 31, 2012.

(8) Includes 8,000 shares issuable upon exercise of options held by Mr. Flatley which were exercisable and 3,500 shares issuable upon vesting of RSUs within 60 days of December 31, 2012.

(9) Includes 18,000 shares issuable upon exercise of options held by Ms. James which were exercisable and 3,500 shares issuable upon vesting of RSUs within 60 days of December 31, 2012.

(10) Includes 30,000 shares issuable upon exercise of options held by Mr. Krause which were exercisable and 3,500 shares issuable upon vesting of RSUs within 60 days of December 31, 2012.

(11) Includes 3,500 shares issuable upon vesting of RSUs within 60 days of December 31, 2012 held by Mr. Rogerson.

(12) Includes 3,500 shares issuable upon vesting of RSUs within 60 days of December 31, 2012 held by Mr. Tomlinson.

(13) Includes 3,500 shares issuable upon vesting of RSUs within 60 days of December 31, 2012 held by Mr. Vij.

(14) Includes an aggregate of 365,204 options and 21,000 shares issuable upon vesting of RSUs which were exercisable or would become exercisable or vested, as the case may be, within 60 days of December 31, 2012.

## Section 16(a) Beneficial Ownership Reporting Compliance

Section 16(a) of the Securities Exchange Act of 1934 (the “Exchange Act”) requires our officers and directors, and persons who own more than ten percent of a registered class of our equity securities to file reports of ownership and changes in ownership with the SEC. Such officers, directors and ten-percent stockholders are also required by SEC rules to furnish us with copies of all forms that they file pursuant to Section 16(a). Based solely on our review of the copies of such forms received by us, and on written representations from certain reporting

persons that no other reports were required for such persons, we believe that, during fiscal 2012, our officers, directors and, to our knowledge, greater than ten percent stockholders complied with all applicable Section 16(a) filing requirements other than the Form 4 filings for our independent director annual grants (Messrs. Flatley, Krause, Rogerson, Tomlinson and Vij and Ms. James) for our February 2012 annual meeting and one sale transaction for Ms. James in February 2012. The delayed reporting was caused by administrative error and promptly corrected.

## OUR EXECUTIVE OFFICERS

The name, age, position and a brief account of the business experience of our chief executive officer and each of our other executive officers as of December 31, 2012 are set forth below:

<b>Name</b>	<b>Age</b>	<b>Office Held</b>
John R. Ambroseo	51	President and Chief Executive Officer
Helene Simonet	60	Executive Vice President and Chief Financial Officer
Mark Sobey	52	Executive Vice President and General Manager, Specialty Laser Systems
Paul Sechrist	53	Executive Vice President Worldwide Sales, Service and Marketing
Bret DiMarco	44	Executive Vice President, General Counsel and Corporate Secretary

Please see “Nominees” above for Mr. Ambroseo’s biographical information.

*Helene Simonet.* Ms. Simonet has served as our Executive Vice President and Chief Financial Officer since April 2002. Ms. Simonet served as Vice President of Finance of our former Medical Group and Vice President of Finance, Photonics Division from December 1999 to April 2002. Prior to joining Coherent, she spent over twenty years in senior finance positions at Raychem Corporation’s Division and Corporate organizations, including Vice President of Finance of the Raynet Corporation. Ms. Simonet has both Master’s and Bachelor degrees from the University of Leuven, Belgium.

*Mark Sobey.* Mr. Sobey has served as our Executive Vice President and General Manager of Specialty Laser Systems (SLS) since April 2010. Mr. Sobey served as Senior Vice President and General Manager for the SLS Business Group, which primarily serves the Microelectronics and Research markets from July 2007 until April 2010. Prior to Coherent, Mr. Sobey has spent over 20 years in the Laser and Fiber Optics Telecommunications industries, including roles as Senior Vice President Product Management at Cymer from January 2006 through June 2007 and previously as Senior Vice President Global Sales at JDS Uniphase through October 2005. He received his PhD in Engineering and BSc in Physics, both from the University of Strathclyde in Scotland.

*Paul Sechrist.* Mr. Sechrist has served as our Executive Vice President, Worldwide Sales and Service in March 2011. He has over 28 years of experience with Coherent, including as Senior Vice President and General Manager of Commercial Lasers and Components Business Group from October 2008 to March 2011, Vice President and General Manager of Specialty Laser Systems Business Group, Santa Clara from March 2008 to October 2008, and Vice President for Components from April 2005 to October 2008. Prior to this, Mr. Sechrist also held roles in Sales Management, Sales, Applications and Manufacturing. Mr. Sechrist received an AA degree from San Jose City College, with Physics studies at California State University, Hayward.

*Bret DiMarco.* Mr. DiMarco has served as our Executive Vice President and General Counsel since June 2006 and our Corporate Secretary since February 2007. From February 2003 until May 2006, Mr. DiMarco was a member and from October 1995 until January 2003 was an associate at Wilson Sonsini Goodrich & Rosati, P.C., a law firm. Mr. DiMarco received a Bachelor degree from the University of California at Irvine and a Juris Doctorate degree from the Law Center at the University of Southern California. He is also an adjunct professor of law at the University of California Hastings College of the Law, teaching corporate law and mergers and acquisitions.

# Compensation Discussion and Analysis

## Introduction

In this section, we describe the material components of our executive compensation program for our “Named Executive Officers” or “NEOs”:

Name	Title
John R. Ambroseo	President and Chief Executive Officer
Helene Simonet	Executive Vice President and Chief Financial Officer
Mark S. Sobey	Executive Vice President and General Manager, Specialty Laser Systems
Paul Sechrist	Executive Vice President, Worldwide Sales and Service
Bret DiMarco	Executive Vice President, General Counsel and Corporate Secretary

We also provide an overview of our executive compensation philosophy, principal compensation policies and practices by which the Compensation and H.R. Committee arrives at its decisions regarding NEO compensation.

## Stockholder Feedback

The committee carefully considers feedback from our stockholders regarding our executive compensation program, including the results of our annual advisory vote on executive compensation, which (as seen below) has been strongly supported by our stockholders. Stockholders are invited to express their views to the committee as described in this proxy under the heading “Stockholder Communication with the Board of Directors.” We strongly urge our stockholders to read this Compensation Discussion and Analysis in conjunction with the advisory vote under Proposal Three.

## Executive Summary

### Our Business

Founded in 1966, we are a world leader in providing photonics based solutions to the commercial and scientific research markets. Our common stock is listed on the NASDAQ Global Select Market and is part of the Russell 2000 and Standard & Poor’s SmallCap 600 Index. For more information about our business, please read “Business” and “Management’s Discussion and Analysis of Financial Condition and Results of Operations” sections in our Annual Report on Form 10-K filed with the Securities and Exchange Commission on November 28, 2012.

### Selected Business Highlights

Fiscal 2012 saw Coherent maintain a strong financial performance. However, we did not match the prior year’s level of growth, especially when measured against the multiple financial performance records seen in fiscal 2011, including annual revenue, pro forma EBITDA percentage and pro forma earnings per share. Our continued strong financial performance allowed us to continue to invest in the development of new technologies and to prudently return money to our stockholders through our stock repurchase programs. These results did not fully meet the performance requirements under our executive compensation programs and you will see in the coming pages that our executive variable cash compensation program had a significantly lower payout than targeted.

Set forth below are tables reflecting several performance metrics from the last three fiscal years.

Our revenue grew 33% from fiscal 2010 to fiscal 2011 and decreased 4% from fiscal 2011 to fiscal 2012 (dollars in millions):

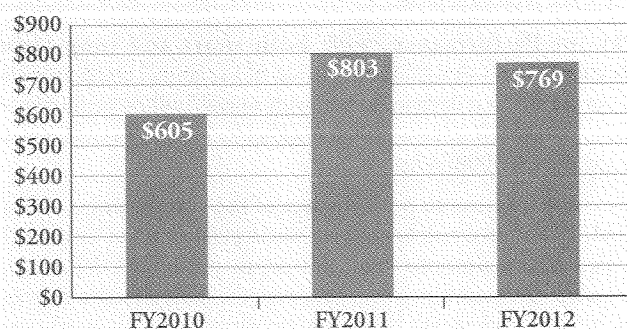

Our pro forma EBITDA% increased from 17% to 19.5% from fiscal 2010 to fiscal 2011 and decreased to 18.4% in fiscal 2012:

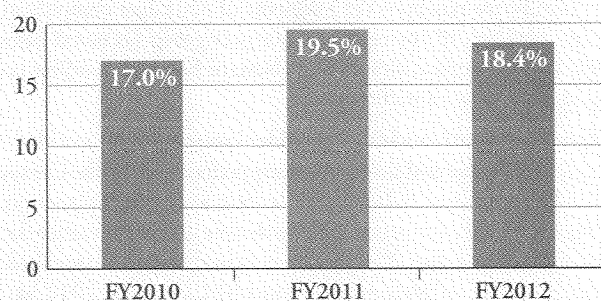

\* Pro forma EBITDA% is defined as operating income adjusted for depreciation, amortization, stock compensation expenses, major restructuring costs and certain other non-operating income and expense items.

Our non-GAAP earnings per share grew 80% from fiscal 2010 to fiscal 2011 and declined 11% in fiscal 2012:

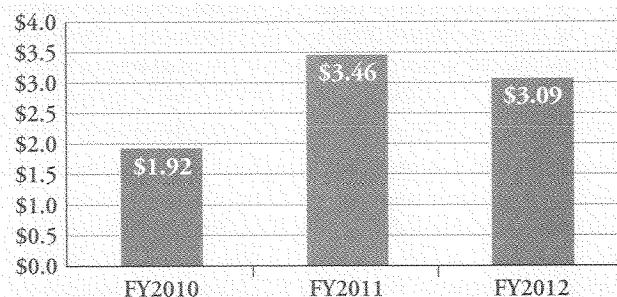

\* Non-GAAP earnings per share is defined as earnings per share excluding certain recurring and non-recurring items.

*For a reconciliation table of earnings per share on a GAAP basis and EBITDA % to net income as a percentage of revenue, please refer to the “Reconciliation Table” at the end of this section.*

## Compensation Overview

*Compensation Philosophy.* Our approach to compensating our executives is to tie total compensation to stockholder value by our results of operations and our stock price. This approach provides strong alignment between executive pay and performance and focuses executives on making decisions that enhance our stockholder value in both the short and long-term. We design our executive compensation program to achieve the following goals:

- **Pay for Performance, with both short and long-term measurements**—A significant portion of the annual compensation of our executives is designed to vary with annual business performance and a comparative achievement to stockholder return by a comparison to the Russell 2000 Index.
- **Tie compensation to performance of the core business**—Our fiscal 2012 annual cash bonus plan was dependent upon Coherent’s achievement against two thresholds: adjusted EBITDA dollars and net sales. The committee felt these were the most effective metrics for tying management’s compensation directly to Coherent’s core operating results.
- **Retain and Hire Talented Executives**—Executives should have base salaries and employee benefits that are market competitive and the committee positions the midpoint of our target compensation ranges near the 50<sup>th</sup> percentile of our peer group (as noted below), with actual compensation falling above or below depending upon Coherent’s financial performance.
- **Align compensation with stockholder interests**—Our stockholders benefit from continued strong operating performance by the Company and the committee believes that having a significant portion of compensation tied to equity with **both** time and performance-based vesting requirements directly aligns management to stockholder returns. Grants of performance-based RSUs in fiscal 2012 have a single vesting date three years from grant solely dependent upon the performance of Coherent’s common stock price measured against the Russell 2000 Index. For each 1% Coherent’s common stock exceeds the performance of the Russell 2000 Index for the trailing ninety trading days from the vesting measurement date against the comparable period from the date of grant, the grant recipient will get a 2% increase in the number of shares above target (up to a maximum cap), and for each 1% below the Russell 2000 Index’s performance, a 2% decrease in the number of shares (down to zero). The maximum achievable amounts under the performance-based RSUs make up the largest potential portion of the equity grants for our chief executive officer.

*Elements of Executive Compensation.* During fiscal 2012, the compensation of our NEOs primarily consisted of (A) base salary, (B) participation in our annual variable cash incentive plan (referred to below as our “cash bonus plan” or “VCP”), and (C) long-term equity incentive awards divided between time-based RSUs and performance-based RSUs. For fiscal 2012, on average, approximately 80% of our NEO’s target compensation and approximately 88% of our CEO’s target compensation was delivered in the form of variable annual cash bonus plan and long-term equity incentives.

As a demonstration of how closely executive compensation is tied to company performance, the cash pay mix for our chief executive officer during fiscal 2012 **at target, maximum and actual** can be illustrated as follows (\*) (dollars in thousands):

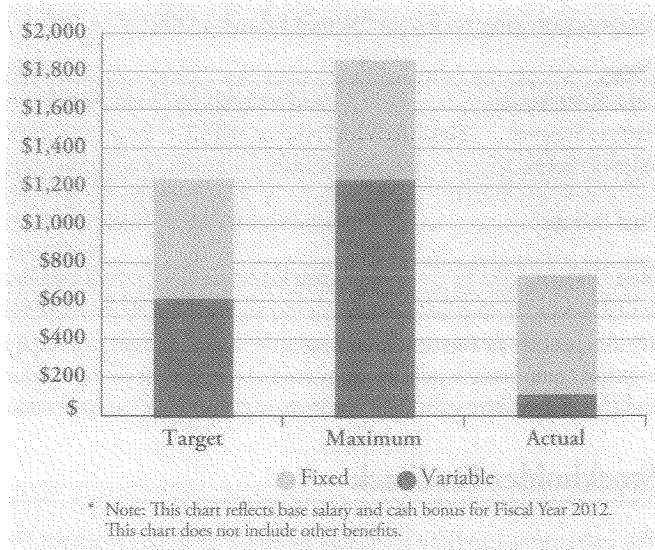

*Compensation Governance.* “Pay for performance” has been and remains at the core of Coherent’s executive compensation. We accomplish this primarily by (i) having a majority of the NEOs’ potential compensation being “at risk” through a combination of a fiscal year variable cash bonus program tied to achievement of operating metrics and (ii) equity grant vesting tied to achievement of a performance metric. In addition to this core philosophy, the committee monitors and considers evolving governance approaches and standards in executive compensation. As more fully discussed below, recent examples of how this philosophy is applied and changes made pursuant to compensation practices, include:

- As a result of the performance criteria of our annual cash bonus plan, in fiscal 2012 the payouts to our NEOs were approximately 19.9% as compared to target, including no payout in the second half of the year due to a failure to meet the threshold conditions;
- We have a claw-back policy for our chief executive officer and chief financial officer in certain circumstances;
- We have minimum share ownership requirements for our chief executive officer;
- Our change-of-control plan provides for payment only in “double-trigger” circumstances—namely a change-of-control coupled with a termination of employment; and
- Aside from our change-of-control plan, our executive officers do not have employment or severance contracts.



Our stockholders recognized our corporate governance and executive compensation structure by overwhelmingly approving our “say on pay” advisory votes in each of the last two years:

In 2011, voting 19,684,002 shares (92%) in favor compared to only 591,602 shares (3%) against, with 1,204,275 shares (5%) abstaining;

In 2012, voting 20,764,535 shares (99%) in favor compared to only 187,670 shares (1%) against, with 24,577 shares (0\*) abstaining.

\* Percentages are of votes cast and do not include “broker non-votes”

### Role of Management

The committee regularly meets with Mr. Ambroseo, our chief executive officer, to obtain recommendations with respect to the compensation programs, practices and packages for our Named Executive Officers other than Mr. Ambroseo. Additionally, Ms. Simonet, our executive vice president and chief financial officer, Mr. DiMarco, our executive vice president and general counsel and members of our human resources department are regularly invited to meetings of the committee or otherwise asked to assist the committee.

The assistance of these individuals include providing financial information and analysis for the committee and its compensation consultant, taking minutes of the meeting or providing legal advice, developing compensation proposals for consideration, and providing insights regarding our employees (executive and otherwise) and the business context for the committee’s decisions. Named Executive Officers will attend portions of committee meetings when requested, but leave the meetings when matters potentially affecting them are discussed.

### Pay Positioning Strategy and Benchmarking of Compensation

We have striven to position the midpoint of our target compensation ranges near the 50<sup>th</sup> percentile of our peers, resulting in targeted total compensation that is competitive within our labor market for performance that meets the objectives established by the committee. A Named Executive Officer’s actual salary, cash incentive compensation opportunity and equity compensation may fall below or above the target position based on the individual’s experience, seniority, skills, knowledge, performance and contributions. These factors are weighed individually by the committee in its judgment, and no single factor takes precedence over others nor is any formula used in making these decisions.

The chief executive officer’s review of the performance of the other Named Executive Officers is considered by the committee in making individual pay decisions. With respect to the chief executive officer,

the committee additionally considered the performance of Coherent as a whole and the views of the Board of Directors regarding the chief executive officer’s performance. Actual realized pay is higher or lower than the targeted amounts for each individual based primarily on the Company’s performance.

In analyzing our executive compensation program relative to this target market positioning, the committee reviews information provided by its independent compensation consultant, which includes an analysis of data from peer companies’ proxy filings with respect to similarly situated individuals at the peer companies and the Radford Global Technology Survey, which is a broad cross-section of technology companies of similar size to Coherent.

### Role of the Committee’s Compensation Consultant

The committee is committed to utilizing the services of an independent compensation consultant and in fiscal 2012, engaged Compensia as its independent compensation consultant. Compensia assisted the committee by:

- Reviewing and analyzing our executive compensation program; and
- Providing market data and ranges for fiscal 2012 compensation.

Additionally, in fiscal 2012, Compensia was retained by the Governance and Nominating Committee to review, analyze and make recommendations regarding compensation for service on the Board of Directors and its committees.

The independent compensation consultant serves at the discretion of the committee and is not permitted to do other work for Coherent unless expressly authorized by the committee. Since retention, Compensia has not performed any work for Coherent other than its work with the committee, the Board of Directors or other committees of the Board of Directors. The committee is focused on maintaining the independence of its compensation consultant and, accordingly, does not anticipate having its consultant perform any other work for the Company in addition to its direct work for the committee or the Board.

We also participate in and maintain a subscription to the Radford Global Technology Survey. This survey provides benchmark data and compensation practices reports to assist us with regards to employee compensation generally.

Cabot Microelectronics	JDS Uniphase
Infinera	MKS Instruments
Cymer Inc.	National Instruments
Emulex	Newport
Entegris	Novellus Systems
FEI	Opnext
Finisar	Polycom
FLIR Systems	Plantronics
Harmonic	PMC-Sierra
Integrated Device Tech.	Trimble Navigation

## COMPENSATION DISCUSSION AND ANALYSIS

The committee made the following changes to the group of peer companies from fiscal 2011 primarily as a result of filtering such companies through the selection criteria noted below:

**Removed:** Altera, Linear Technology, Opnext, Varian Semiconductor and Veeco Instruments.

**Added:** Cabot Microelectronics, Emulex, Entegris, Harmonic, MKS Instruments, National Instruments, Novellus Systems and Polycom.

Several factors are considered in selecting the peer group, the most important of which are:

### Primary Criteria

- Industry (primarily companies in the Electronic Equipment and Semiconductor sub-industry classifications defined by the Global Industry Classification Standard (GICS) system);

- Revenue level (primarily companies with annual revenues between 0.5x-2.0x that of Coherent);

### Secondary Criteria

- Annual revenue growth of greater than 5%;
- Market capitalization between 0.5 and 2.0x of Coherent; and
- Market capitalization as a multiple of revenues of greater than 1.5x.

The committee annually reviews the composition of the peer group to ensure it is the most relevant set of companies to use for comparison purposes.

## Components of Our Executive Compensation Program

The principal components of our executive officer compensation and employment arrangements during fiscal 2012 included:

- Base salary;
- Variable cash bonus program;
- Equity awards; and
- Other benefits.

These components were selected because the committee believes that a combination of salary, incentive pay and benefits is necessary to help us attract and retain the executive talent on which Coherent's success depends. The following table shows *at target* the components of total direct compensation for our named executive officers as a group for fiscal 2012.

NAMED EXECUTIVE OFFICERS  
FY 2012 TOTAL DIRECT COMPENSATION AT TARGET

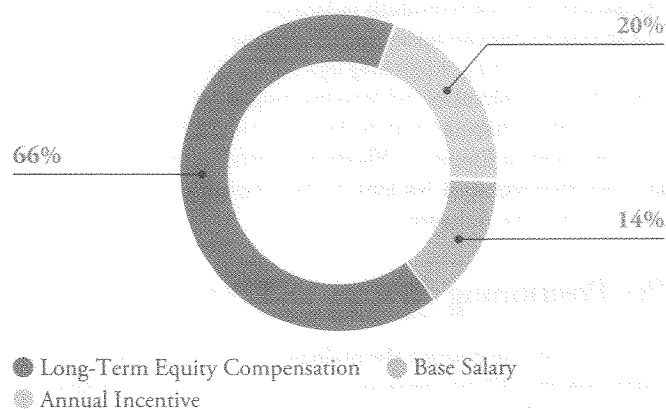

## Base Salary

Base salary is the foundation to providing an appropriate total direct compensation package. We use base salary to fairly and competitively compensate our executives for the jobs we ask them to perform. This is the most stable component of our executive compensation program, as this amount is not at risk. The committee reviewed market data

information provided by Compensia with respect to similarly situated individuals to assist it in determining the base salary for each Named Executive Officer, depending upon the particular executive's experience and historical performance. There were no increases to salary in fiscal 2012 for any of our Named Executive Officers.

## Variable Cash Incentive Compensation

A substantial portion of each individual's potential short-term compensation is in the form of variable incentive pay tied to committee-established goals. In fiscal 2012, Coherent maintained one incentive cash program under which executive officers were eligible to receive bonuses, the 2012 Variable Compensation Plan ("2012 VCP").

### 2012 VCP

The 2012 VCP was designed as an "at risk" bonus compensation program to promote a focus on the growth and profitability of Coherent. It provided incentive compensation opportunity in line with targeted market rates to our Named Executive Officers. Under the 2012 VCP, participants were eligible to receive bi-annual bonuses (with measurement periods for the first half and the second half of the 2012 fiscal year). In setting the performance goals, the committee assessed the anticipated difficulty and importance to the success of Coherent of achieving the performance goals.

The actual awards (if any) payable for each semi-annual period varied depending on the extent to which actual performance met, exceeded or fell short of the goals approved by the committee, which are set at the beginning of the fiscal year. The 2012 VCP goals were tied to Coherent achieving varying levels of adjusted EBITDA dollars (“adjusted EBITDA \$”), *with a requirement of achieving two thresholds for each payment period:* (1) at least 80% of the Board-approved budgeted revenue and (2) a minimum of a certain adjusted EBITDA \$, without giving effect to any 2012 VCP payments. Adjusted EBITDA was defined as earnings before interest, taxes, depreciation, amortization and certain other non-operating income and expense items and other items, such as

the fiscal impact of stock option expensing under Financial Accounting Standards Board, or FASB, Accounting Standards Codification, or ASC 718, 2012 VCP earned, impairment or restructuring charges, and the impact of acquisitions made during the fiscal year.

Each measurement period had the same range of between zero and 200%, with target at 100% of the executive’s participation rate. Consistent with its analysis of whether compensation programs create risk, the committee reduced the maximum percentage which could be earned under the annual cash bonus program with the 2012 fiscal year from 300% to 200%.

## Fiscal 2012 Variable Compensation Plan Scale for Named Executive Officers

Adjusted EBITDA\$ Achievement for First Half FY 2012 was \$72.1M, with a Corresponding Payout of Approximately 39.9% of Target

First Half FY 2012 VCP Scale	
Adjusted EBITDA \$ (in millions)	Payout
\$65.6 (threshold)	0%
\$73.8	50%
\$82.0	100%
\$88.2	150%
\$94.4 (and above)	200%
Revenue Threshold \$325.3 million	

Adjusted EBITDA\$ Achievement for Second Half FY 2012 was \$70.6M, Resulting in No Payout

Second Half FY 2012 VCP Scale	
Adjusted EBITDA \$ (in millions)	Payout
\$83.0 (threshold)	0%
\$93.4	50%
\$103.7	100%
\$109.9	150%
\$116.1	200%
Revenue Threshold \$362.8 million	

The tables below describe for each Named Executive Officer under the 2012 Variable Compensation Plan (i) the target percentage of base salary, (ii) the potential award range as a percentage of base salary, and (iii) the actual award earned for the measurement period in fiscal 2012.

First Half of Fiscal Year 2012

Named Executive Officer	Target Percentage of Salary	Payout Percentage Range of Salary	Actual Award (\$) <sup>(1)</sup>	Actual Award Percentage of Salary <sup>(2)</sup>
John Ambroseo	100%	0-200%	124,629	39.9%
Helene Simonet	70%	0-140%	56,532	39.9%
Mark Sobey	60%	0-120%	43,071	39.9%
Paul Sechrist	50%	0-100%	32,403	39.9%
Bret DiMarco	50%	0-100%	33,400	39.9%

Second Half of Fiscal Year 2012

Named Executive Officer	Target Percentage of Salary	Payout Percentage Range of Salary	Actual Award (\$) <sup>(1)</sup>	Actual Award Percentage of Salary <sup>(2)</sup>
John Ambroseo	100%	0-200%	0	0%
Helene Simonet	70%	0-140%	0	0%
Mark Sobey	60%	0-120%	0	0%
Paul Sechrist	50%	0-100%	0	0%
Bret DiMarco	50%	0-100%	0	0%

(1) Reflects amounts earned during the applicable half of fiscal 2012.

(2) This reflects the aggregate bonuses earned by the Named Executive Officers for the applicable half of fiscal 2012 under the 2012 VCP.

## Equity Awards

We believe that equity awards provide a strong alignment between the interests of our executives and our stockholders. We seek to provide equity award opportunities that are consistent with our targeted market median, with the potential for increase for exceptional financial performance, consistent with the reasonable management of overall equity compensation expense and stockholder dilution. Finally, we believe that long-term equity awards are an essential tool in promoting executive retention. For fiscal 2012, our long-term incentive program included the grant of time-based RSUs and performance-based RSUs. These components provide a reward for past corporate and individual performance and as an incentive for future performance.

When making its compensation decisions, the committee reviews a compensation overview prepared by its independent compensation consultant which reflects potential realizable value under current short and long-term compensation arrangements for each Named Executive Officer.

## Fiscal 2012 Equity Grants

For fiscal 2012, the committee determined to base the equity program on a combination of time-based and performance-based RSUs. In particular, the committee determined to measure achievement for the performance grants by the relative performance of Coherent’s total

## COMPENSATION DISCUSSION AND ANALYSIS

shareholder return against that of the Russell 2000 Index. The committee believed that using the Russell 2000 Index (in which Coherent is a member) as a proxy of total stockholder return directly aligns executive compensation with stockholder interest. The committee determined that both the performance-based and time-based RSU grants provide a further retention tool in that the time-based grants vest over two years with one-year annual cliff vesting and, for the performance-based grants, a single measurement period three years from the date of grant.

In fiscal 2012 the committee transitioned to a performance-based program whereby there is only a single measurement period at the end of three years rather than individual one-year tranches. Accordingly, it set target achievement for all Named Executive Officers (other than the chief executive officer) to receive an equity distribution of approximately 2/3rds time-based and 1/3rd performance-based equity award payouts at target, with a 50/50 distribution in the event of maximum achievement.

For our chief executive officer, our goal is that at the end of three years, our chief executive officer will receive *greater than half* of his total equity awards *in performance-based* equity awards at target achievement. Accordingly, for our chief executive officer, at target, approximately 60% of his equity awards are performance-based and at maximum achievement that percentage increases to approximately 75%.

In the event of a change of control of the Company, the performance-based grants will be measured, with respect to performance periods not yet completed, by the relative total shareholder return of Coherent against the Russell 2000 Index through the date of the change of control and such performance-based shares would then convert to time-based vesting with a single vesting date at the three year anniversary of the grant.

The following chart shows the *aggregate composition of equity grants* for fiscal 2012 to our chief executive officer assuming the *maximum* achievement under the performance-based grants:

FY 2012 CEO EQUITY GRANT COMPONENTS  
AT MAXIMUM ACHIEVEMENT

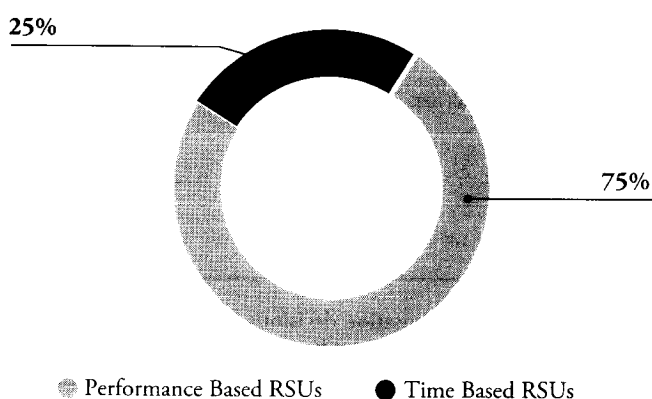

The following tables reflect the equity grants to the Named Executive Officers during the first quarter of fiscal 2012:

Named Executive Officer	Time-Based RSU Grants	Performance-Based RSU Grants Range (issuance dependent upon achievement)
John Ambroseo	24,000	0 – 72,000
Helene Simonet	10,050	0 – 9,900
Mark Sobey	9,380	0 – 9,240
Paul Sechrist	8,040	0 – 7,920
Bret DiMarco	6,700	0 – 6,600

Named Executive Officer	Performance-Based RSU Grants at Target
John Ambroseo	36,000
Helene Simonet	4,950
Mark Sobey	4,620
Paul Sechrist	3,960
Bret DiMarco	3,300

### Equity Award Practices

Equity grants to our employees are driven by our annual review process. Grant guidelines are based on competitive market practices. Typically, an eligible employee is granted equity at the first committee meeting after beginning employment and may be eligible for periodic grants thereafter. Eligibility for and the size of grants are influenced by the then-current guidelines for non-executive officer grants and the individual's performance or particular requirements at the time of hire.

In fiscal 2012, the committee granted an aggregate of 397,861 shares subject to time-based and performance-based restricted stock units (*at maximum*), representing approximately 1.68% of Coherent's outstanding common stock as of September 30, 2012 (excluding automatic and initial grants to directors). The committee did not grant any stock options during fiscal 2012 to employees. With the assistance of Compensia, the committee has reviewed this burn rate relative to peer practices and guidance from Institutional Shareholder Services (ISS) and found that the total dilution was consistent with the median of peer practices and complied with ISS guidelines.

During fiscal 2012 equity grants were only made at meetings of the committee.

### Chief Executive Officer Minimum Stock Ownership Guidelines

During fiscal 2012, the committee adopted mandatory stock ownership guidelines for our chief executive officer. Our guidelines require that the chief executive officer hold shares with a value of at least three times base salary, without counting vested or unvested option grants or unvested grants of RSUs. Compliance is measured as of the date of each year's annual meeting based on the stock price of the shares as of the date of their acquisition. In the event that our chief executive officer does not satisfy the minimum requirements, then 25% of the net after-tax shares (e.g. exercised options/shares received on the vesting of RSUs) must be held until the guidelines are met. As of December 31, 2012, Mr. Ambroseo held stock worth approximately eleven times his base salary and, accordingly, significantly exceeded the minimum stock ownership guideline.

## Other Benefits

### Retirement Plans

Executive officers are eligible to participate in our 401(k) Retirement Plan on the same terms as all other U.S. employees, including a 4% Company matching contribution. Our 401(k) Retirement Plan is a tax-qualified plan and therefore is subject to certain Internal Revenue Code limitations on the dollar amounts of deferrals and Company contributions that can be made to plan accounts. These limitations apply to our more highly-compensated employees (including the Named Executive Officers).

We maintain a Deferred Compensation Plan for certain employees and members of the Board. The Deferred Compensation Plan permits eligible participants to defer receipt of compensation pursuant to the terms of the plan. The Deferred Compensation Plan permits participants to contribute, on a pre-tax basis, up to 75% of their base salary earnings, up to 100% of their bonus pay and commissions and up to 100% of directors' annual retainer earned in the upcoming plan year. Plan participants may invest deferrals in a variety of different deemed investment options. To preserve the tax-deferred status of deferred compensation plans, the IRS requires that the available investment alternatives be "deemed investments." Participants do not have an ownership interest in the funds they select; the funds are only used to measure the gains or losses that are attributed to the participant's deferral account over time.

The committee considers the Deferred Compensation Plan to be a reasonable and appropriate program because it promotes executive officer retention by offering a deferred compensation plan that is comparable to and competitive with what is offered by our peer group of companies.

### Employee Stock Purchase Plan

Our stockholders have approved an employee stock purchase plan whereby employees can purchase shares for a discount, subject to various participation limitations. As employees, our Named Executive Officers are eligible to participate in this plan.

### Severance and Change of Control Arrangements

We have adopted our Change of Control Severance Plan (the "Change of Control Plan") which provides certain benefits in the event of a change of control of Coherent for certain executives, including each of our Named Executive Officers. Benefits are provided if there is a change in ownership of Coherent, a change in effective control of Coherent, or a change in ownership of a substantial portion of Coherent's assets

(in each case as construed under Section 409A of the Internal Revenue Code and the regulations thereunder)(a "change of control") and within two years thereafter (or within two months prior thereto) the participant's employment is terminated without cause or is voluntarily terminated following a constructive termination. The committee believes the Change of Control Plan serves as an important retention tool in the event of a pending change of control transaction.

The Change of Control Plan was amended and restated in the first quarter of fiscal 2013. Among the amendments made to the plan in fiscal 2013 were: eliminating outplacement assistance and adding a time-limited protection against terminations made in anticipation of a change of control as well as changes to the definition of "Good Reason."

The committee reviews the provisions of the Change of Control Plan at a minimum every two years at or immediately prior to the termination of the plan. The committee believes that reviewing the Change of Control Plan every two years allows for the right balance in providing certainty for the participants while providing the committee with the opportunity to revise the plan consistent with corporate governance best practices, evolving peer group practices and regulatory changes.

The committee does not consider the potential payments and benefits under these arrangements when making compensation decisions for our NEOs. These arrangements serve specific purposes unrelated to the determination of the NEOs' total direct compensation for a specific year.

### Executive Perquisites and Other Personal Benefits

In the first quarter of fiscal 2011, the committee determined, upon recommendation from management and in consultation with Compensia, to eliminate and phase-out executive perquisites effective January 1, 2011. The use of leased vehicles by executives was terminated for Ms. Simonet and Mr. DiMarco in October 2011 and in April 2012 for Mr. Ambroseo.

*Automobile Benefit.* During fiscal 2012 prior to the termination of vehicle leases, Mr. Ambroseo, Ms. Simonet and Mr. DiMarco utilized vehicles leased by Coherent. The leased automobiles were administered by a third party financing agency and Coherent paid the monthly lease amount. Executive officers were either reimbursed for or provided gas, oil, maintenance and insurance for automobiles leased under this program. Participants in the automobile program incurred annual imputed income on the personal use of any vehicles under the program, including fuel and miles, as determined using the Internal Revenue Code rules.

## Tax and Accounting Considerations

- *Accounting for Stock-Based Compensation*—We account for stock-based compensation in accordance with the requirements of ASC 718. We also take into consideration ASC 718 and other generally accepted accounting principles in determining changes to policies and practices for our stock-based compensation programs.

- *Section 162(m) of the Internal Revenue Code*—This section limits the deductibility of compensation for our chief executive officer and our other most highly compensated Named Executive Officers (other than our chief financial officer) unless the compensation is less than \$1 million during any fiscal year or is "performance-based" under

Section 162(m). Our 2001 Stock Plan and 2011 Plan are designed so that option grants and certain performance-based full value awards thereunder are fully tax-deductible. Cash compensation (*including both base salary and payments under our 2012 VCP*) and time-based full-value awards are not qualified as “performance-based” compensation under Section 162(m). We may from time to time pay compensation to our executive officers (including under our VCP) that may not be deductible when, for example, we believe that such compensation is

appropriate and in the best interests of the stockholders after taking various factors into consideration, including business conditions and the performance of such executive officer.

- *Section 409A of the Internal Revenue Code*—Section 409A imposes additional significant taxes in the event that an executive officer, director or service provider received “deferred compensation” that does not satisfy the requirements of Section 409A. We consider Section 409A in the design and operation of any plans.

## Other Compensation Policies

To further align our executive compensation program with the interests of our stockholders, at the end of fiscal 2009, a committee of the Board approved a recoupment policy. The recoupment policy provides that, in the event that there is an accounting restatement and there is a finding by the Board that such restatement was due to the gross recklessness or intentional misconduct of the chief executive officer or chief financial

officer and it caused material noncompliance with any financial reporting requirement, then Coherent shall seek disgorgement of any portion of the bonus or other incentive or equity based compensation related to such accounting restatement received by such individual during the 12-month period following the originally filed financial document.

## Compensation Committee Interlocks and Insider Participation

During fiscal 2012, the Compensation and H.R. Committee of the Board consisted of Messrs. Vij (Chair), Krause, Rogerson and Tomlinson. In December 2011, Mr. Flatley replaced Mr. Rogerson on the committee. None of the members of the committee has been or is an officer or employee of Coherent. None of our executive officers serves on the

board of directors or compensation committee of a company that has an executive officer that serves on our Board or Compensation and H.R. Committee. No member of our Board is an executive officer of a company in which one of our executive officers serves as a member of the board of directors or compensation committee of that company.

## Committee Independence

Each of the members of the committee qualifies as (i) an “independent director” under the requirements of The NASDAQ Stock Market, (ii) a “non-employee director” under Rule 16b-3 of the Securities Exchange Act of 1934 (the “1934 Act”), (iii) an “outside director” under Section 162(m) of the Code and (iv) an “independent outside director” as that term is defined by ISS.

## Compensation and H.R. Committee Report

The Compensation and H.R. Committee of the Board has reviewed and discussed the Compensation Discussion and Analysis required by Item 402(b) of Regulation S-K with management and, based on such review and discussions, the Compensation and H.R. Committee recommended to the Board that the Compensation Discussion and Analysis be included in this Proxy Statement.

Respectfully submitted by the Compensation and H.R. Committee  
Sandeep Vij, *Chair*  
Jay Flatley  
L. William Krause  
Larry Tomlinson

RECONCILIATION TABLE—NON-GAAP EARNINGS PER SHARE

	Year Ended		
	September 29, 2012	October 1, 2011	October 2, 2010
<b>GAAP NET INCOME PER DILUTED SHARE</b>	<b>\$2.62</b>	<b>\$3.66</b>	<b>\$1.47</b>
Stock based compensation	0.48	0.36	0.27
One-time tax expense (benefit)	(0.19)	(0.32)	—
Write-off of intangibles and inventory	0.18	—	—
Gain on Finland dissolution	—	(0.24)	—
Restructuring costs	—	—	0.24
Stock option investigation and litigation expense (benefit)	—	—	(0.06)
<b>NON-GAAP NET INCOME PER DILUTED SHARE</b>	<b>\$3.09</b>	<b>\$3.46</b>	<b>\$1.92</b>

RECONCILIATION TABLE—PRO FORMA EBITDA%

	Fiscal Year		
	2012	2011	2010
<b>NET INCOME % OF REVENUE</b>	<b>8.2%</b>	<b>11.6%</b>	<b>6.1%</b>
Income tax expense (benefit)	3.6%	3.8%	3.5%
Interest and other income (expense), net	0.1%	(1.2%)	0.1%
Depreciation and amortization	3.9%	3.6%	4.9%
Restructuring and one time benefits/charges	0.6%	0.1%	1.1%
Stock based compensation	2.1%	1.6%	1.4%
<b>PRO FORMA EBITDA % OF REVENUE</b>	<b>18.4%</b>	<b>19.5%</b>	<b>17.0%</b>

# Fiscal 2012 Summary Compensation Table

The table below presents information concerning the total compensation of our Named Executive Officers for the fiscal years ended September 29, 2012, October 1, 2011, and October 2, 2010.

Name and Principal Position	Fiscal Year	Salary (\$)	Stock Awards (\$) <sup>(2)</sup>	Option Awards (\$) <sup>(3)</sup>	Non-Equity Incentive Plan Compensation (\$) <sup>(4)</sup>	All Other Compensation (\$) <sup>(5)</sup>	Total (\$)
<b>John Ambroseo,</b> <i>Chief Executive Officer and President</i>	2012 <sup>(1)</sup>	<b>625,019</b>	<b>3,860,280</b>	<i>N/A</i>	<b>124,629</b>	<b>34,591<sup>(7)</sup></b>	<b>4,644,519</b>
	2011	612,901	2,452,700	<i>N/A</i>	1,628,675	46,841 <sup>(7)</sup>	4,741,117
	2010	580,008	981,000	600,390	870,012	277,527 <sup>(6)(7)</sup>	3,308,937
<b>Helene Simonet,</b> <i>Executive Vice President and Chief Financial Officer</i>	2012 <sup>(1)</sup>	<b>405,018</b>	<b>891,644</b>	<i>N/A</i>	<b>56,532</b>	<b>33,532<sup>(8)</sup></b>	<b>1,386,725</b>
	2011	395,587	660,675	<i>N/A</i>	738,776	41,183 <sup>(8)</sup>	1,836,221
	2010	369,990	366,240	224,146	388,490	46,664 <sup>(6)(8)</sup>	1,395,530
<b>Mark Sobey,</b> <i>Executive Vice President General Manager, SLS</i>	2012 <sup>(1)</sup>	<b>360,006</b>	<b>832,201</b>	<i>N/A</i>	<b>43,071</b>	<b>11,852<sup>(9)</sup></b>	<b>1,247,130</b>
	2011	343,856	616,630	<i>N/A</i>	562,863	27,277 <sup>(9)</sup>	1,550,626
	2010	293,673	313,920	192,125	255,017	22,378 <sup>(9)</sup>	1,077,113
<b>Paul Sechrist,<sup>(10)</sup></b> <i>Executive Vice President Worldwide Sales, Service and Marketing</i>	2012 <sup>(1)</sup>	<b>325,000</b>	<b>713,314</b>	<i>N/A</i>	<b>32,403</b>	<b>12,233<sup>(11)</sup></b>	<b>1,082,950</b>
	2011	306,573	570,055	<i>N/A</i>	423,443	16,357 <sup>(11)</sup>	1,316,428
<b>Bret DiMarco,</b> <i>Executive Vice President and General Counsel</i>	2012 <sup>(1)</sup>	<b>333,985</b>	<b>594,429</b>	<i>N/A</i>	<b>33,400</b>	<b>27,543<sup>(12)</sup></b>	<b>989,357</b>
	2011	325,580	440,450	<i>N/A</i>	436,478	33,405 <sup>(12)</sup>	1,235,913
	2010	297,309	274,680	168,109	225,000	36,527 <sup>(12)</sup>	1,001,625

(1) Reflects the dollar amount of salary earned in fiscal year 2012.

(2) Amounts shown reflect the grant date fair value of awards granted in accordance with Financial Accounting Standards Board (FASB) Accounting Standards Codification (ASC) Topic 718. Reflects unvested time-based and performance-based RSUs; there is no guaranty that the recipients will ultimately receive this amount, or any amount.

(3) The amounts shown reflect the grant date fair value of stock options determined pursuant to FASB ASC Topic 718. These options vest annually over a three year period. Pursuant to FASB ASC Topic 718, the amounts shown here exclude the effect of estimated forfeitures related to service-based vesting conditions. The assumptions used in the valuation of these awards are set forth in Note 14, "Employee Stock Option and Benefit Plans" of the Financial Statements in our annual report on Form 10-K. These amounts do not correspond to the actual value, if any, that may ultimately be recognized by the Named Executive Officers. As seen in the table, no stock options were granted to the named executive officers in fiscal 2011 and 2012.

(4) Reflects the dollar amounts earned under the Variable Compensation Plan (VCP) during fiscal 2011, fiscal 2010 and fiscal 2009.

(5) As previously noted, effective January 1, 2011, the Compensation and H.R. Committee announced the elimination and phasing out of executive perquisites. Fiscal 2011, therefore, included an executive medical benefit (which was on a calendar year calculation and is no longer in effect), the calendar 2010 contribution to the Company's non-qualified deferred compensation plan (which will not be made for calendar 2011), and automobile benefits. Fiscal 2012 includes an automobile benefit for Messrs. Ambroseo and DiMarco and Ms. Simonet, which was phased out for Ms. Simonet and Mr. DiMarco in October, 2011 and April, 2012 for Mr. Ambroseo. The Company, however, administered its automobile benefits on a December-November calendar basis and, therefore, imputed almost a full year of income for Mr. Ambroseo, Ms. Simonet and Mr. DiMarco even though in fiscal 2012 the benefit phased out after one month (Simonet and DiMarco) and seven months (Ambroseo) of the fiscal year. Executives will continue to receive the regular Company-provided 401(k) employee contribution match (subject to applicable IRS rule limitations).

(6) For fiscal year 2010, Mr. Ambroseo and Ms. Simonet "All Other Compensation" includes a payment for expired stock option grants that we previously disclosed on Form 8-K filing dated December 9, 2009. As noted in the Form 8-K, from November 1, 2006 to December 31, 2007 we imposed a company-wide blackout on the exercise of stock options because we were not current in our financial reporting obligations due to an internal historical stock option grant practices investigation. The Compensation and H.R. Committee approved payments to these individuals, which amounts were determined pursuant to the same formula used for non-executive officers.

(7) For fiscal 2012, includes (a) amounts contributed by us under the Company's 401(k) plan (\$9,862), and (b) the use of a Company-leased and maintained automobile ("Car Allowance") (\$21,414) which as previously noted, was phased out. For fiscal 2011, includes (a) amounts contributed by us under the Company's 401(k) plan (\$9,656) and deferred compensation plan (\$10,920), (b) Car Allowance (\$20,630), (c) amounts reimbursed pursuant to executive medical reimbursement (\$2,634). For fiscal 2010, includes (a) amounts contributed by us under the Company's 401(k) plan (\$8,902) and deferred compensation plan (\$10,177), (b) Car Allowance (\$12,436), (c) the payment described in footnote (7) above (\$237,000), (d) payment for buy-out of earned vacation (\$1,785) and (e) amounts reimbursed pursuant to executive medical reimbursement (\$5,228).

(8) For fiscal 2012, includes (a) amounts contributed by us under the Company's 401(k) plan (\$10,477), and (b) Car Allowance (\$17,513) which as previously noted, was phased out. For fiscal 2011, includes (a) amounts contributed by us under the Company's 401(k) plan (\$7,446) and deferred compensation plan (\$4,927), (b) Car Allowance (\$17,513), (c) amounts reimbursed pursuant to executive medical reimbursement (\$7,468). For fiscal 2010, includes (a) amounts contributed by us under the Company's 401(k) plan (\$8,662) and deferred compensation plan (\$4,184), (b) a Car Allowance (\$17,513), (d) the payment described in footnote (7) above (\$8,550), and (e) amounts reimbursed pursuant to executive medical reimbursement (\$4,195).

(9) For fiscal 2012, includes (a) amounts contributed by us under the Company's 401(k) plan (\$10,000). For fiscal 2011, includes (a) amounts contributed by us under the Company's 401(k) plan (\$10,622) and deferred compensation plan (\$1,919), (b) Car Allowance (\$4,500), (c) amounts reimbursed pursuant to executive medical reimbursement (\$8,473). For fiscal 2010, includes (a) amounts contributed by us under the Company's 401(k) plan (\$10,358) and deferred compensation plan (\$953), (b) a Car Allowance (\$9,000) and (c) amounts reimbursed pursuant to executive medical reimbursement (\$668).

(10) Mr. Sechrist was promoted to Executive Vice President Worldwide Sales, Service and Marketing and became an executive officer on March 31, 2011. Accordingly, information for 2010 for Mr. Sechrist has been omitted.

(11) For fiscal 2012, includes (a) amounts contributed by us under the Company's 401(k) plan (\$10,577). For fiscal 2011, includes (a) amounts contributed by us under the Company's 401(k) plan (\$11,023) and deferred compensation plan (\$792) and (b) amounts reimbursed pursuant to executive medical reimbursement (\$2,987).

(12) For fiscal 2012, includes (a) amounts contributed by us under the Company's 401(k) plan (\$10,008), (b) Car Allowance (\$16,790) which as previously noted, was phased out. For fiscal 2011, includes (a) amounts contributed by us under the Company's 401(k) plan (\$10,469) and deferred compensation plan (\$2,062), (b) Car Allowance (\$16,790), (c) amounts reimbursed pursuant to executive medical reimbursement (\$3,362). For fiscal 2010, includes (a) amounts contributed by us under the Company's 401(k) plan (\$10,154) and deferred compensation plan (\$1,425), (b) Car Allowance (\$16,296), and (d) amounts reimbursed pursuant to executive medical reimbursement (\$7,992).



## Grants of Plan-Based Awards in Fiscal 2012

Except as set forth in the footnotes, the following table shows all plan-based equity and non-equity incentive awards granted to our Named Executive Officers during fiscal 2012.

### GRANTS OF PLAN-BASED AWARDS

Name	Type	Grant Date	Estimated Future Payouts Under Non-Equity Incentive Plan Awards			Actual Payouts Under Non-Equity Incentive Plan Awards (\$)	Estimated Future Payouts Under Equity Incentive Plan Awards			All Other Stock Awards: # of Securities Underlying Options (#)	All Other Option Awards: # of Securities Underlying Options (#)	Exercise Price of Option Awards (\$)	Grant Date Fair Value (\$) <sup>(1)</sup>
			Thres-hold (\$)	Target (\$)	Maxi-mum (\$)		Thres-hold (#)	Target (#)	Maxi-mum (#)				
John Ambrose	PRSU	11/8/2011					0	36,000	72,000				\$ 2,577,240
	RSU	11/8/2011								24,000			\$ 1,283,040
	1 <sup>st</sup> semi-annual bonus		0 <sup>(2)</sup>	312,500	625,000	124,629							
	2 <sup>nd</sup> semi-annual bonus		0 <sup>(2)</sup>	312,500	625,000	0							
	<b>Total</b>		<b>0<sup>(2)</sup></b>	<b>625,000</b>	<b>1,250,000</b>	<b>124,629<sup>(3)</sup></b>							
Helene Simonet	PRSU	11/8/2011					0	4,950	9,900				\$ 354,370
	RSU	11/8/2011								10,050			\$ 537,273
	1 <sup>st</sup> semi-annual bonus		0 <sup>(2)</sup>	141,750	283,500	56,532							
	2 <sup>nd</sup> semi-annual bonus		0 <sup>(2)</sup>	141,750	283,500	0							
	<b>Total</b>		<b>0<sup>(2)</sup></b>	<b>283,500</b>	<b>567,000</b>	<b>56,532<sup>(3)</sup></b>							
Mark Sobey	PRSU	11/8/2011					0	4,620	9,240				\$ 330,746
	RSU	11/8/2011								9,380			\$ 501,455
	1 <sup>st</sup> semi-annual bonus		0 <sup>(2)</sup>	108,000	216,000	43,071							
	2 <sup>nd</sup> semi-annual bonus		0 <sup>(2)</sup>	108,000	216,000	0							
	<b>Total</b>		<b>0<sup>(2)</sup></b>	<b>216,000</b>	<b>432,000</b>	<b>43,071<sup>(3)</sup></b>							
Paul Sechrist	PRSU	11/8/2011					0	3,960	7,920				\$ 283,496
	RSU	11/8/2011								8,040			\$ 429,818
	1 <sup>st</sup> semi-annual bonus		0 <sup>(2)</sup>	81,250	162,500	32,403							
	2 <sup>nd</sup> semi-annual bonus		0 <sup>(2)</sup>	81,250	162,500	0							
	<b>Total</b>		<b>0<sup>(2)</sup></b>	<b>162,500</b>	<b>325,000</b>	<b>32,403<sup>(3)</sup></b>							
Bret DiMarco	PRSU	11/8/2011					0	3,300	6,600				\$ 236,247
	RSU	11/8/2011								6,700			\$ 358,182
	1 <sup>st</sup> semi-annual bonus		0 <sup>(2)</sup>	83,750	167,500	33,400							
	2 <sup>nd</sup> semi-annual bonus		0 <sup>(2)</sup>	83,750	167,500	0							
	<b>Total</b>		<b>0<sup>(2)</sup></b>	<b>167,500</b>	<b>335,000</b>	<b>33,400<sup>(3)</sup></b>							

(1) Reflects the dollar amount recognized for financial statement reporting purposes (disregarding an estimate of forfeitures related to service-based vesting conditions) for fiscal 2012 in accordance with ASC 718, and includes grants made in fiscal 2012. The assumptions used in the valuation of these awards are set forth in Note 14 "Employee Stock Option and Benefits Plans" of the Financial Statements in the Annual Report on Form 10-K. These amounts do not correspond to the actual value that will be recognized by the Named Executive Officers.

(2) Failure to meet a minimum level of performance would have resulted in no bonus paid out under the 2012 Variable Compensation Plan.

(3) Reflects the amount earned under the 2012 Variable Compensation Plan during the 2012 fiscal year.

## Option Exercises and Stock Vested at 2012 Fiscal Year-End

The table below sets forth certain information for each Named Executive Officer regarding the exercise of options and the vesting of stock awards during the year ended September 29, 2012, including the aggregate value realized upon such exercise or vesting.

Name	Option Awards		Stock Awards	
	Number of Shares Acquired on Exercise (#)	Value Realized on Exercise (\$) <sup>(1)</sup>	Number of Shares Acquired on Vesting (#)	Value Realized on Vesting (\$) <sup>(2)</sup>
John Ambroseo	—	—	44,083	2,201,062
Helene Simonet	—	—	13,867	685,569
Mark Sobey	15,500	469,520	11,915	589,379
Paul Sechrist	—	—	9,515	484,280
Bret DiMarco	14,084	394,612	10,050	496,419

(1) Reflects the difference between the exercise price of the option and market price of our Common Stock on the exercise date.

(2) Reflects the market price of our Common Stock on the vesting date.

## Outstanding Equity Awards at Fiscal 2012 Year-End

The following table presents information concerning unexercised options and stock that has not yet vested for each Named Executive Officer outstanding as of September 29, 2012.

Name	Grant Date	Option Awards <sup>(1)</sup>				Stock Awards		Equity incentive plan awards: Number of unearned shares, units or other rights that have not vested (#)	Equity incentive plan awards: Market or payout value of unearned shares, units or other rights that have not vested (\$)
		Number of Securities Underlying Options (#) Exercisable	Number of Securities Underlying Unexercised Options (#) Unexercisable	Option Exercise Price	Option Expiration Date	Number of Shares or Units of Stock That Have Not Vested (#)	Market Value of Shares or Units of Stock That Have Not Vested (\$) <sup>(2)</sup>		
John Ambroseo	11/08/2011	—	—	—	—	24,000	1,100,640	—	—
	11/08/2011	—	—	—	—	72,000 <sup>(5)</sup>	3,301,920	—	—
	11/29/2010	—	—	—	—	13,333	611,451	—	—
	11/29/2010	—	—	—	—	46,666 <sup>(3)</sup>	2,140,103	—	—
	11/20/2009	—	—	—	—	12,500	573,250	—	—
	11/20/2009	50,000	25,000	\$ 26.16	11/20/2016	—	—	—	—
	11/17/2008	25,200	—	\$ 23.16	11/17/2014	—	—	—	—
	10/03/2007	121,853	—	\$ 32.95	10/03/2013	—	—	—	—
Helene Simonet	11/08/2011	—	—	—	—	10,050	460,893	—	—
	11/08/2011	—	—	—	—	9,900 <sup>(5)</sup>	454,014	—	—
	11/29/2010	—	—	—	—	5,000	229,300	—	—
	11/29/2010	—	—	—	—	10,000 <sup>(3)</sup>	458,600	—	—
	11/20/2009	—	—	—	—	4,666	213,983	—	—
	11/20/2009	9,333	9,334	\$ 26.16	11/20/2016	—	—	—	—
	11/17/2008	8,984	—	\$ 23.16	11/17/2014	—	—	—	—
Mark Sobey	11/08/2011	—	—	—	—	9,380	430,167	—	—
	11/08/2011	—	—	—	—	9,240 <sup>(5)</sup>	423,746	—	—
	11/29/2010	—	—	—	—	4,666	213,983	—	—
	11/29/2010	—	—	—	—	9,332 <sup>(3)</sup>	427,966	—	—
	11/20/2009	—	—	—	—	4,000	183,440	—	—
	11/20/2009	—	8,000	\$ 26.16	11/20/2016	—	—	—	—
Paul Sechrist	11/08/2011	—	—	—	—	8,040	368,714	—	—
	11/08/2011	—	—	—	—	7,920 <sup>(5)</sup>	363,211	—	—
	3/30/2011	—	—	—	—	666	30,543	—	—
	3/30/2011	—	—	—	—	1,332 <sup>(4)</sup>	61,086	—	—
	11/3/2010	—	—	—	—	3,000	137,580	—	—
	11/3/2010	—	—	—	—	6,000 <sup>(4)</sup>	275,160	—	—
	11/20/2009	—	—	—	—	3,000	137,580	—	—
	11/20/2009	12,000	6,000	\$ 26.16	11/20/2016	—	—	—	—
	11/17/2008	16,500	—	\$ 23.16	11/17/2014	—	—	—	—
	10/03/2007	10,000	—	\$ 32.95	10/03/2013	—	—	—	—
Bret DiMarco	11/08/2011	—	—	—	—	6,700	307,262	—	—
	11/08/2011	—	—	—	—	6,600 <sup>(5)</sup>	302,676	—	—
	11/29/2010	—	—	—	—	3,333	152,851	—	—
	11/29/2010	—	—	—	—	6,666 <sup>(3)</sup>	305,703	—	—
	11/20/2009	—	—	—	—	3,500	160,510	—	—
	11/20/2009	—	7,000	\$ 26.16	11/20/2016	—	—	—	—

(1) Each of the unvested option grants set forth above vest in three equal installments on the anniversary of the date of grant.

(2) Market value is determined by multiplying the number of shares by \$45.86, the closing price of the Company's common stock on September 28, 2012, the last trading date of the fiscal year.

(3) The performance-based RSU vesting determination dates are November 29, 2011, November 29, 2012 and November 29, 2013. The performance based RSUs will vest in an amount which is 0-200% subject to the achievement of certain performance metrics. The amount reflected in the table is the maximum amount or 200%.

(4) The performance-based RSU vesting determination dates are November 3, 2011, November 2, 2012 and November 1, 2013. The performance based RSUs will vest in an amount which is 0-200% subject to the achievement of certain performance metrics. The amount reflected in the table is the maximum amount or 200%.

(5) The performance-based RSU vesting determination date is November 7, 2014. The performance based RSUs will vest in an amount which is 0-200% subject to the achievement of certain performance metrics. The amount reflected in the table is the maximum amount or 200%.

## Fiscal 2012 Non-Qualified Deferred Compensation

For a description of our Deferred Compensation Plan, see “Compensation Discussion and Analysis—Retirement Plans.” The following table presents information regarding the non-qualified deferred compensation activity for each Named Executive Officer during fiscal 2012:

Name	Executive Contributions in Last FY (\$) <sup>(1)</sup>	Executive Deferrals including Company Contribution in Last FY (\$)	Registrant Contributions in Last FY (\$)	Aggregate Earnings in Last FY (\$)	Aggregate Withdrawals/ Distributions (\$)	Aggregate Balance at Last FYE (\$) <sup>(2)</sup>
John Ambroseo	289,632	—	—	941,415	—	6,090,306
SRP <sup>(3)</sup>	—	—	—	194,958	—	1,223,679
Helene Simonet	101,937	—	—	37,750	—	885,153
SRP <sup>(3)</sup>	—	—	—	9,764	—	127,089
Paul Sechrist	116,854	—	—	79,776	—	540,938
SRP <sup>(3)</sup>	—	—	—	30,695	—	147,053
Mark Sobey	11,077	—	—	3,888	—	30,341
Bret DiMarco	24,090	—	—	7,900	—	57,828

(1) Amounts in this column consist of salary and/or bonus earned by the individual during fiscal year 2012, which is also reported in the Summary Compensation Table.

(2) The deferred compensation in a participant's account is fully vested and is credited with positive or negative investment results based upon plan investment options selected by the participant.

(3) Amounts represent account balances and earnings from the Supplementary Retirement Plan (SRP) which was suspended on December 31, 2004. Deferrals (both executive and company) into this plan have been suspended. The Deferred Compensation Plan is the only non-qualified deferred compensation plan available for executive management.

## Potential Payments upon Termination or Change of Control

Our Change of Control Plan provides for the payment of specified compensation and benefits upon certain terminations of the employment of the participants following a change of control of the Company. The Board has evaluated the economic and social impact of an acquisition or other change of control on its key employees. The Board recognizes that the potential of such an acquisition or change of control can be a distraction to its key employees and can cause them to consider alternative employment opportunities. The Board has determined that it is in the best interests of Coherent and its stockholders to assure that Coherent will have the continued dedication and objectivity of its key employees. The Board believes that the change of control plan will enhance the ability of our key employees to assist the Board in objectively evaluating potential acquisitions or other changes of control.

The Change of Control Plan provides that if within 24 months after (or two months prior to) a change of control the executive's employment is terminated other than by reason of his or her death, disability, retirement or for cause, or the executive officer terminates his or her employment for “good reason,” the executive will receive a lump sum severance payment equal to 2.99 (in the case of Mr. Ambroseo) or 2.0 (in the case of Ms. Simonet and Messrs. DiMarco, Sechrist and Sobey) times the executive's annual base salary and annual bonus (assuming achievement of all performance requirements thereof). “Good reason” is defined under the Change of Control Plan as any of the following that occurs after a change of control of the Company: a material reduction in cash and equity incentive opportunities, taken as a whole; a change in the site of employment by more than 25 miles; material reduction in the executive's duties and responsibilities; the Company's failure to obtain the written assumption by its successor of the obligations set forth in the Agreement; attempted termination of employment on grounds insufficient to constitute a basis of termination for cause under the

terms of the change of control plan; or the Company's breach of any of the provisions of the Change of Control Plan. Under the terms of the plan, the executives will also have acceleration of all vesting conditions for equity grants and a payment in lieu of health care for the executive (and his or her covered family members) will be provided on the same terms for two years and, in the case of Mr. Ambroseo, three years.

The following table shows the potential payments and benefits that we (or our successor) would be obligated to make or provide upon termination of employment of each our Named Executive Officers pursuant to the terms of the Change of Control Plan. Other than this plan, there are no other employment agreements or other contractual obligations triggered upon a change of control. For purposes of this table, it is assumed that each Named Executive Officer's employment terminated at the close of business on September 28, 2012 (the last business day before the end of our fiscal year end on September 29, 2012). These payments are conditioned upon the execution of a form release of claims by the Named Executive Officer in favor of us. The amounts reported below do not include the nonqualified deferred compensation distributions that would be made to the Named Executive Officers following a termination of employment (for those amounts and descriptions, see the prior table). There can be no assurance that a triggering event would produce the same or similar results as those estimated below if such event occurs on any other date or at any other price, or if any other assumption used to estimate potential payments and benefits is not correct. Due to the number of factors that affect the nature and amount of any potential payments or benefits, any actual payments and benefits may be different. The total benefit per individual in the table below does not add to the total of the individual components due to rounding within each component.

**SUMMARY COMPENSATION AND EQUITY TABLES**

<b>Named Executive Officer</b>	<b>Multiplier for Base Salary and Bonus</b>	<b>Nature of Benefit</b>	<b>Termination for Cause</b>	<b>Any Other Termination</b>
John Ambroseo	2.99X	Salary Severance	— \$	1,868,750
		Bonus Severance	— \$	1,868,750
		Equity Compensation Acceleration <sup>(1)</sup>	— \$	8,219,864
		Aggregate Healthcare Related Monthly Payment <sup>(2)</sup>	— \$	99,000
		<b>TOTAL BENEFIT</b>	<b>\$</b>	<b>12,056,364</b>
Helene Simonet	2X	Salary Severance	— \$	810,000
		Bonus Severance	— \$	567,000
		Equity Compensation Acceleration <sup>(1)</sup>	— \$	2,000,670
		Aggregate Healthcare Related Monthly Payment <sup>(2)</sup>	— \$	66,000
		<b>TOTAL BENEFIT</b>	<b>\$</b>	<b>3,443,670</b>
Mark Sobey	2X	Salary Severance	— \$	720,000
		Bonus Severance	— \$	432,000
		Equity Compensation Acceleration <sup>(1)</sup>	— \$	1,836,901
		Aggregate Healthcare Related Monthly Payment <sup>(2)</sup>	— \$	66,000
		<b>TOTAL BENEFIT</b>	<b>\$</b>	<b>3,054,901</b>
Paul Sechrist	2X	Salary Severance	— \$	650,000
		Bonus Severance	— \$	325,000
		Equity Compensation Acceleration <sup>(1)</sup>	— \$	1,492,074
		Aggregate Healthcare Related Monthly Payment <sup>(2)</sup>	— \$	66,000
		<b>TOTAL BENEFIT</b>	<b>\$</b>	<b>2,533,074</b>
Bret DiMarco	2X	Salary Severance	— \$	670,000
		Bonus Severance	— \$	335,000
		Equity Compensation Acceleration <sup>(1)</sup>	— \$	1,366,902
		Aggregate Healthcare Related Monthly Payment <sup>(2)</sup>	— \$	66,000
		<b>TOTAL BENEFIT</b>	<b>\$</b>	<b>2,437,902</b>

(1) Equity Compensation Acceleration is the in-the-money value of unvested stock options, time-based RSUs and performance-based RSUs, in each case as of September 28, 2012 at the closing stock price on that date (\$45.86). The value of accelerated stock options are thus calculated by multiplying the number of unvested shares subject to acceleration by the difference between the exercise price and the closing stock price on September 28, 2012; the value of accelerated RSUs is calculated by multiplying the number of unvested shares subject to acceleration by the closing stock price on September 28, 2012. For purposes of the table we have assumed the immediate release and vesting of the performance-based RSUs at the maximum, or 200% of target, achievement. In the event of a change of control, however, the performance-based RSUs would be measured for achievement prior to the effective date of the change of control and converted to time-based awards subject to the terms of the plan. The amounts reflected for Equity Compensation Acceleration do not reflect any applicable taxes, just gross proceeds. Since the table assumes a triggering event on September 28, 2012, only those stock options and RSU grants outstanding as of that date are included in the table.

(2) Aggregate Monthly Payment is a monthly payment of \$2,750 in lieu of receiving company subsidized COBRA benefits, life insurance premiums and/or other welfare benefits, 36 months for the Chief Executive Officer and 24 months for the other named executive officers.

# EQUITY COMPENSATION PLAN INFORMATION

The following table provides information as of September 29, 2012 about the Company's equity compensation plans under which shares of our common stock may be issued to employees, consultants or members of our Board:

<b>Plan category</b>	<b>(a) Number of securities to be issued upon exercise of outstanding options, warrants and rights</b>	<b>(b) Weighted-average exercise price of outstanding options, warrants and rights<sup>(1)</sup></b>	<b>(c) Number of securities remaining available for future issuance under equity compensation plans (excluding securities reflected in column (a))</b>
Equity compensation plans approved by security holders	1,233,304 <sup>(2)</sup>	\$ 27.86	7,384,974 <sup>(3)</sup>
Equity compensation plans not approved by security holders	—	—	—
<b>TOTAL</b>	<b>1,233,304</b>	<b>\$ 27.86</b>	<b>7,384,974</b>

(1) These weighted average exercise prices do not reflect the shares that will be issued upon the payment of outstanding awards of RSUs.

(2) This number does not include any options which may be assumed by us through mergers or acquisitions, however, we do have the authority, if necessary, to reserve additional shares of common stock under these plans to the extent necessary for assuming such options.

(3) This number of shares includes 1,013,543 shares of common stock reserved for future issuance under the Employee Stock Purchase Plan and 6,371,431 shares reserved for future issuance under the 2011 Plan.

## CERTAIN RELATIONSHIPS AND RELATED PERSON TRANSACTIONS

### Review, Approval or Ratification of Related Person Transactions

In accordance with the charter for the Audit Committee of the Board, the members of the Audit Committee, all of whom are independent directors, review and approve in advance any proposed related person transactions. Additionally, from time to time the Board may directly consider these transactions. For purposes of these procedures, the individuals and entities that are considered "related persons" include:

- Any person known to be the beneficial owner of five percent or more of our common stock (a "5% Stockholder"); and
- Any immediate family member, as defined in Item 404(a) of Regulation S-K, of a director, nominee for director, executive officer and 5% Stockholder. We will report all such material related person transactions under applicable accounting rules, federal securities laws and SEC rules and regulations.

- Any of our directors, nominees for director and executive officers;

### Related Person Transactions

We have entered into indemnification agreements with each of our executive officers and directors. Such indemnification agreements require us to indemnify these individuals to the fullest extent permitted by law. We also intend to execute these agreements with our future directors and officers.

# REPORT OF THE AUDIT COMMITTEE OF THE BOARD OF DIRECTORS

The Audit Committee is responsible for overseeing our accounting and financial reporting processes and audits of our financial statements. As set forth in its charter, the Audit Committee acts only in an oversight capacity and relies on the work and assurances of both management, which has primary responsibilities for our financial statements and reports, as well as the independent registered public accounting firm that is responsible for expressing an opinion on the conformity of our audited financial statements to generally accepted accounting principles.

The Audit Committee met eleven (11) times either in person or by telephone during fiscal 2012. In the course of these meetings, the Audit Committee met with management, the internal auditors and our independent registered public accounting firm and reviewed the results of the internal and external audit examinations, evaluations of our internal controls and the overall quality of our financial reporting.

The Audit Committee believes that a candid, substantive and focused dialogue with the internal auditors and the independent registered public accounting firm is fundamental to the Audit Committee's oversight responsibilities. To support this belief, the Audit Committee periodically meets separately with the internal auditors and the independent auditors, without management present. In the course of its discussions in these meetings, the Audit Committee asked a number of questions intended to bring to light any areas of potential concern related to our financial reporting and internal controls. These questions include:

- Are there any significant accounting judgments, estimates or adjustments made by management in preparing the financial statements that would have been made differently had the auditors themselves prepared and been responsible for the financial statements;
- Based on the auditors' experience, and their knowledge of our business, do our financial statements fairly present to investors, with clarity and completeness, our financial position and performance for the reporting period in accordance with generally accepted accounting principles and SEC disclosure requirements;
- Based on the auditors' experience, and their knowledge of our business,

have we implemented internal controls and internal audit procedures that are appropriate for our business.

The Audit Committee approved the engagement of Deloitte & Touche LLP as our independent registered public accounting firm for fiscal 2012 and reviewed with the internal auditors and independent registered public accounting firm their respective overall audit scope and plans. In approving Deloitte & Touche LLP, the Audit Committee considered the qualifications of Deloitte & Touche LLP and discussed with Deloitte & Touche LLP their independence, including a review of the audit and non-audit services provided by them to us. The Audit Committee also discussed with Deloitte & Touche LLP the matters required to be discussed by Statement on Auditing Standards No. 61, as amended, (AICPA, *Professional Standards*, Vol. 1 AU section 380), as adopted by the Public Company Accounting Oversight Board in Rule 3200T, and it received the written disclosures and the letter from Deloitte & Touche LLP required by the applicable requirements of the Public Company Accounting Oversight Board regarding Deloitte & Touche LLP's communications with Audit Committee concerning independence and has discussed Deloitte & Touche LLP's independence with Deloitte & Touche LLP.

Management has reviewed and discussed the audited financial statements for fiscal 2012 with the Audit Committee, including a discussion of the quality and acceptability of the financial reporting, the reasonableness of significant accounting judgments and estimates and the clarity of disclosures in the financial statements. In connection with this review and discussion, the Audit Committee asked a number of follow-up questions of management and the independent registered public accounting firm to help give the Audit Committee comfort in connection with its review.

In reliance on the reviews and discussions referred to above, the Audit Committee recommended to the Board that the audited financial statements be included in the annual report on Form 10-K for the fiscal year ended September 29, 2012, for filing with the SEC.

Respectively submitted by  
**The Audit Committee**

Susan James, *Chair*  
Garry Rogerson  
Lawrence Tomlinson

# OTHER MATTERS

We know of no other matters to be submitted to the meeting. If any other matters properly come before the meeting, it is the intention of the persons named in the enclosed form Proxy to vote the shares they represent as the Board may recommend.

Dated: January 25, 2013

By Order of the Board of Directors

/s/ John R. Ambroseo

**John R. Ambroseo**

*President and Chief Executive Officer*



**UNITED STATES  
SECURITIES AND EXCHANGE COMMISSION**

WASHINGTON, D.C. 20549

**FORM 10-K**

(Mark One)

ANNUAL REPORT PURSUANT TO SECTION 13 OR 15(d) OF THE SECURITIES EXCHANGE ACT OF 1934

For the Fiscal Year Ended September 29, 2012

or

TRANSITION REPORT PURSUANT TO SECTION 13 OR 15(d) OF THE SECURITIES EXCHANGE ACT OF 1934

Commission File Number: 001-33962

**COHERENT, INC.**

Delaware

(State or other jurisdiction of  
incorporation or organization)

5100 Patrick Henry Drive, Santa Clara, California

(Address of principal executive offices)

94-1622541

(I.R.S. Employer  
Identification No.)

95054

(Zip Code)

Registrant's telephone number, including area code: (408) 764-4000

Securities registered pursuant to Section 12(b) of the Act:

Title of each class	Name of each exchange on which registered
Common Stock, \$0.01 par value	The NASDAQ Stock Market LLC Nasdaq Global Select Market

Securities registered pursuant to Section 12(g) of the Act: None

Indicate by check mark if the registrant is a well-known seasoned issuer, as defined in Rule 405 of the Securities Act. Yes  No

Indicate by check mark if the registrant is not required to file reports pursuant to Section 13 or Section 15(d) of the Securities Exchange Act of 1934 (the "Exchange Act"). Yes  No

Indicate by check mark whether the registrant (1) has filed all reports required to be filed by Section 13 or 15(d) of the Securities Exchange Act of 1934 during the preceding 12 months (or for such shorter period that the registrant was required to file such reports) and (2) has been subject to such filing requirements for the past 90 days. Yes  No

Indicate by check mark whether the registrant has submitted electronically and posted on its corporate Web site, if any, every Interactive Data File required to be submitted and posted pursuant to Rule 405 of Regulation S-T (§229.405 of this chapter) during the preceding 12 months (or for such shorter period that the registrant was required to submit and post such files. Yes  No

Indicate by check mark if disclosure of delinquent filers pursuant to Item 405 of Regulation S-K is not contained herein, and will not be contained, to the best of registrant's knowledge, in definitive proxy or information statements incorporated by reference in Part III of this Form 10-K or any amendment to this Form 10-K.

Indicate by check mark whether the registrant is a large accelerated filer, an accelerated filer, a non-accelerated filer, or a smaller reporting company. See definitions of "large accelerated filer", "accelerated filer" and "smaller reporting company" in Rule 12b-2 of the Exchange Act.

Large accelerated filer  Accelerated filer  Non-accelerated filer  Smaller reporting company   
(Do not check if a smaller reporting company)

Indicate by check mark whether the registrant is a shell company (as defined in Rule 12b-2 of the Exchange Act). Yes  No

As of November 23, 2012, 23,956,302 shares of common stock were outstanding. The aggregate market value of the voting shares (based on the closing price reported on the NASDAQ Global Select Market on March 30, 2012, of Coherent, Inc., held by nonaffiliates was approximately \$875,486,753. For purposes of this disclosure, shares of common stock held by persons who own 5% or more of the outstanding common stock and shares of common stock held by each officer and director have been excluded in that such persons may be deemed to be "affiliates" as that term is defined under the Rules and Regulations of the Exchange Act. This determination of affiliate status is not necessarily conclusive.

**DOCUMENT INCORPORATED BY REFERENCE**

Portions of the registrant's Proxy Statement for the registrant's fiscal 2013 Annual Meeting of Stockholders are incorporated by reference into Part III of the Form 10-K to the extent stated herein. The Proxy Statement or an amended report on Form 10-K will be filed within 120 days of the registrant's fiscal year ended September 29, 2012.

**This page intentionally left blank.**

## TABLE OF CONTENTS

PART I		
ITEM 1.	BUSINESS .....	4
ITEM 1A.	RISK FACTORS .....	16
ITEM 1B.	UNRESOLVED STAFF COMMENTS .....	29
ITEM 2.	PROPERTIES.....	30
ITEM 3.	LEGAL PROCEEDINGS.....	30
ITEM 4.	MINE SAFETY DISCLOSURES .....	31
PART II		
ITEM 5.	MARKET FOR REGISTRANT'S COMMON EQUITY, RELATED STOCKHOLDER MATTERS AND ISSUER PURCHASES OF EQUITY SECURITIES .....	32
ITEM 6.	SELECTED FINANCIAL DATA.....	34
ITEM 7.	MANAGEMENT'S DISCUSSION AND ANALYSIS OF FINANCIAL CONDITION AND RESULTS OF OPERATIONS.....	35
ITEM 7A.	QUANTITATIVE AND QUALITATIVE DISCLOSURES ABOUT MARKET RISK.....	49
ITEM 8.	FINANCIAL STATEMENTS AND SUPPLEMENTARY DATA .....	50
ITEM 9.	CHANGES IN AND DISAGREEMENTS WITH ACCOUNTANTS ON ACCOUNTING AND FINANCIAL DISCLOSURE.....	50
ITEM 9A.	CONTROLS AND PROCEDURES.....	51
ITEM 9B.	OTHER INFORMATION .....	52
PART III		
ITEM 10.	DIRECTORS AND EXECUTIVE OFFICERS AND CORPORATE GOVERNANCE .....	53
ITEM 11.	EXECUTIVE COMPENSATION.....	54
ITEM 12.	SECURITY OWNERSHIP OF CERTAIN BENEFICIAL OWNERS AND MANAGEMENT AND RELATED STOCKHOLDER MATTERS.....	54
ITEM 13.	CERTAIN RELATIONSHIPS AND RELATED TRANSACTIONS AND DIRECTOR INDEPENDENCE .....	54
ITEM 14.	PRINCIPAL ACCOUNTANT FEES AND SERVICES.....	54
PART IV		
ITEM 15.	EXHIBITS AND FINANCIAL STATEMENT SCHEDULES .....	55
SIGNATURES .....		58

## SPECIAL NOTE REGARDING FORWARD LOOKING STATEMENTS

This annual report contains forward-looking statements. These forward-looking statements include, without limitation, statements relating to:

- expansion into, and financial returns from, new markets;
- optimization of financial returns;
- maintenance and development of current and new customer relationships;
- enhancement of market position through existing or new technologies;
- optimization of product mix;
- future trends in microelectronics, scientific research and government programs, OEM components and instrumentation and materials processing;
- utilization of vertical integration;
- adoption of our products or lasers generally;
- applications and processes that will use lasers, including the suitability of our products;
- capitalization on market trends;
- alignment with current and new customer demands;
- positioning in the marketplace and gains of market share;
- design and development of products, services and solutions;
- control of supply chain and partners;
- realization of restructuring benefits;
- protection of intellectual property rights;
- compliance with environmental and safety regulations;
- net sales and operating results;
- variations in stock price;
- market acceptance of products;
- flat panel displays orders and related service orders for fiscal 2013;
- trends in the instrumentation market;
- sufficiency and management of cash, cash equivalents and investments;
- acquisition efforts and utilization of technology from our acquisitions;
- accounting for goodwill and intangible assets, inventory valuation, warranty reserves and taxes; and
- future net revenue.

In addition, we include forward-looking statements under the "Our Strategy" and "Future Trends" headings set forth below in "Business" and under the "Bookings and Book-to-Bill Ratio" heading set forth below in "Management's Discussion and Analysis of Financial Condition and Results of Operations."

You can identify these and other forward-looking statements by the use of the words such as "may," "will," "could," "would," "should," "expects," "plans," "anticipates," "estimates," "intends," "potential," "projected," "continue," "our observation," or the negative of such terms, or other comparable terminology. Forward-looking statements also include the assumptions underlying or relating to any of the foregoing statements.

Our actual results could differ materially from those anticipated in these forward-looking statements as a result of various factors, including those set forth below in "Business," "Management's Discussion and Analysis of Financial Condition and Results of Operations" and under the heading "Risk Factors." All forward-looking statements included in this document are based on information available to us on the date hereof. We undertake no obligation to update these forward-looking statements as a result of events or circumstances or to reflect the occurrence of unanticipated events or non-occurrence of anticipated events.

## PART I

### ITEM 1. BUSINESS

#### GENERAL

##### Business Overview

Our fiscal year ends on the Saturday closest to September 30. Fiscal years 2012, 2011 and 2010 ended on September 29, October 1, and October 2, respectively, and are referred to in this annual report as fiscal 2012, fiscal 2011 and fiscal 2010 for convenience. Fiscal years 2012, 2011 and 2010 included 52 weeks.

We are one of the world's leading suppliers of photonics-based solutions in a broad range of commercial and scientific research applications. We design, manufacture, service and market lasers and related accessories for a diverse group of customers. Since inception in 1966, we have grown through internal expansion and through strategic acquisitions of complementary businesses, technologies, intellectual property, manufacturing processes and product offerings.

We are organized into two operating segments: Commercial Lasers and Components ("CLC") and Specialty Lasers and Systems ("SLS"). This segmentation reflects the go-to-market strategies for various products and markets. While both segments deliver cost-effective photonics solutions, CLC focuses on higher volume products that are offered in set configurations. The product architectures are designed for easy exchange at the point of use such that substantially all product service and repairs are based upon advanced replacement and depot (i.e., factory) repair. CLC's primary markets include materials processing, original equipment manufacturer ("OEM") components and instrumentation and microelectronics. SLS develops and manufactures configurable, advanced performance products largely serving the microelectronics, scientific research and government programs and OEM components and instrumentation markets. The size and complexity of many of the SLS products require service to be performed at the customer site by factory-trained field service engineers.

Income (loss) from operations is the measure of profit and loss that our chief operating decision maker ("CODM") uses to assess performance and make decisions. Income (loss) from operations represents the sales less the cost of sales and direct operating expenses incurred within the operating segments as well as allocated expenses such as shared sales and manufacturing costs. We do not allocate to our operating segments certain operating expenses, which we manage separately at the corporate level. These unallocated costs include stock-based compensation and corporate functions (certain advanced research and development, management, finance, legal and human resources) and are included in Corporate and other. Management does not consider unallocated Corporate and other costs in its measurement of segment performance.

We were originally incorporated in California on May 26, 1966 and reincorporated in Delaware on October 1, 1990. Our common stock is listed on the NASDAQ Global Select Market and we are a member of the Standard & Poor's SmallCap 600 Index and the Russell 2000 Index.

Additional information about Coherent, Inc. (referred to herein as the Company, we, our, or Coherent) is available on our web site at [www.coherent.com](http://www.coherent.com). We make available, free of charge on our web site, access to our annual report on Form 10-K, our quarterly reports on Form 10-Q, our current reports on Form 8-K and amendments to those reports filed or furnished pursuant to Section 13(a) or 15(d) of the Securities Exchange Act of 1934, as amended (the "Exchange Act"), as soon as reasonably practicable after we file or furnish them electronically with the Securities and Exchange Commission ("SEC"). Information contained on our web site is not part of this annual report or our other filings with the SEC. Any product, product name, process, or technology described in these materials is the property of Coherent, Inc.

#### INDUSTRY BACKGROUND

The word "laser" is an acronym for "light amplification by stimulated emission of radiation." A laser emits an intense coherent beam of light with some unique and highly useful properties. Most importantly, a laser is orders of magnitude brighter than any lamp. As a result of its coherence, the beam can be focused to a very small and intense spot, useful for applications requiring very high power densities including cutting and other materials processing procedures. The laser's high spatial resolution is also useful for microscopic imaging and inspection applications. Laser light can be monochromatic—all the beam energy is confined to a narrow wavelength band. Some lasers can be used to create ultrafast output—a series of pulses with pulse durations as short as attoseconds (i.e.,  $10^{-18}$  seconds).

There are many types of lasers and one way of classifying them is by the material or medium used to create the lasing action. This can be in the form of a gas, liquid, semiconductor, solid state crystal or fiber. Lasers can also be classified by their output wavelength: ultraviolet, visible, infrared or wavelength tunable. We manufacture all of these laser types. There are also many options in terms of pulsed output versus continuous wave, pulse duration, output power, beam dimensions, etc. In fact, each application has its specific requirements in terms of laser performance. The broad technical depth at Coherent enables us to offer a diverse set of product lines characterized by lasers targeted at growth opportunities and key applications. In all cases, we aim to be the supplier of choice by offering a high-value combination of superior technical performance and high reliability.

Photonics has taken its place alongside electronics as a critical enabling technology for the twenty-first century. Photonics based solutions are entrenched in a broad array of industries that include industrial automation, textile processing, microelectronics, flat panel displays and medical diagnostics, with adoption continuing in ever more diverse applications. Growth in these applications stems from two sources. First, there are many applications where the laser is displacing conventional technology because it can do the job faster, better or more economically. Second, there are new applications where the laser is the enabling tool that makes the work possible (e.g., the production of sub 50 micron microvias); these lasers are used in the manufacturing of high density printed circuit boards ("PCBs") found in the latest smart phones and tablet computers.

Key laser applications include: semiconductor inspection; manufacturing of advanced PCBs; flat panel display manufacturing; solar cell production; medical and bio-instrumentation; materials processing; industrial process and quality control; marking; imaging and printing; graphic arts and display; and, research and development. For example, ultraviolet ("UV") lasers are enabling the move towards miniaturization, which drives innovation and growth in many markets. In addition, the advent of industrial grade ultrafast lasers continues to open up new applications for laser processing.

## OUR STRATEGY

We strive to develop innovative and proprietary products and solutions that meet the needs of our customers and that are based on our core expertise in lasers and optical technologies. In pursuit of our strategy, we intend to:

- **Leverage our technology portfolio and application engineering to lead the proliferation of photonics into broader markets**—We will continue to identify opportunities in which our technology portfolio and application engineering can be used to offer innovative solutions and gain access to new markets. We plan to utilize our expertise to increase our market share in the mid to high power material processing applications.
- **Optimize our leadership position in existing markets**—There are a number of markets where we have historically been at the forefront of technological development and product deployment and from which we have derived a substantial portion of our revenues. We plan to optimize our financial returns from these markets.
- **Maintain and develop additional strong collaborative customer and industry relationships**—We believe that the Coherent brand name and reputation for product quality, technical performance and customer satisfaction will help us to further develop our loyal customer base. We plan to maintain our current customer relationships and develop new ones with customers who are industry leaders and work together with these customers to design and develop innovative product systems and solutions as they develop new technologies.
- **Develop and acquire new technologies and market share**—We will continue to enhance our market position through our existing technologies and develop new technologies through our internal research and development efforts, as well as through the acquisition of additional complementary technologies, intellectual property, manufacturing processes and product offerings.
- **Streamline our manufacturing structure and improve our cost structure**—We will focus on optimizing the mix of products that we manufacture internally and externally. We will utilize vertical integration where our internal manufacturing process is considered proprietary and seek to leverage external sources when the capabilities and cost structure are well developed and on a path towards commoditization.
- **Focus on long-term improvement of adjusted EBITDA, in dollars and as a percentage of net sales**—We define adjusted EBITDA as operating income adjusted for depreciation, amortization, stock compensation expenses, major restructuring costs and certain other non-operating income and expense items. Key initiatives to reach our goals for EBITDA improvements include utilization of our Asian manufacturing locations, rationalizing our supply chain and continued leveraging of our infrastructure.

## APPLICATIONS

Our products address a broad range of applications that we group into the following markets: Microelectronics, Materials Processing, OEM Components and Instrumentation and Scientific Research and Government Programs.

### Microelectronics

Nowhere is the trend towards miniaturization more prevalent than in the Microelectronics market where smart phones, tablets, ultrabooks, personal computers ("PC's") and televisions ("TV's") are driving advances in displays, integrated circuits and PCBs. In response to market demands and expectations, semiconductor and device manufacturers are continually seeking to improve their process and design technologies in order to manufacture smaller, more powerful and more reliable devices at lower cost. New laser applications and new laser technologies are a key element in delivering higher resolution and higher precision at lower manufacturing cost.

We support three major markets in the microelectronics industry: (1) flat panel display ("FPDs") manufacturing, (2) advanced packaging and interconnects and (3) semiconductor front-end.

#### **Microelectronics—flat panel display manufacturing**

The high-volume consumer market is driving the production of FPDs in applications such as mobile phones, tablets, ultrabooks, laptop computers, and TVs. There are several types of established and emerging displays based on quite different technologies, including liquid crystal ("LCD") and organic polymers ("OLED"). Lasers have found applications in each of these technologies given that lasers provide higher process speed, better yield, improved battery life, lower cost and/or superior display brightness and resolution.

Several display types require a high-density pattern of silicon thin film transistors ("TFTs"). If this silicon is polycrystalline, the performance is greatly enhanced. In the past, these polysilicon layers could only be produced on expensive special glass at high temperatures. However, excimer-based processes, such as excimer laser annealing ("ELA") have allowed high-volume production of low-temperature polysilicon ("LTPS") on conventional glass substrates. Our excimer lasers provide an invaluable solution for LTPS because they are the only industrial-grade excimer lasers with the high pulse energy optimized for this application. The current state-of-the-art product for this application is our excimer VYPER laser, which delivers over 1000W of power, enabling customers to scale to current Generation 5 & 5.5 substrates all the way up to Generation 8 sizes. These systems are integral to the manufacturing process on all leading LTPS-based smart phone displays, with the highest commercially available pixel densities of greater than 300 pixels per inch (ppi) and hold the potential for deployment in tablet display and OLED TV manufacturing.

Our AVIA and DIAMOND lasers are also used in other production processes for FPDs. These processes include drilling, cutting, patterning, marking and yield improvement.

Lasers have also become a valuable tool in high-brightness ("HB") LED manufacturing, improving LED performance and yield. LED has seen rapid growth in the last year due to widespread adoption as the light source in all categories of LCD displays, from phones all the way to full size TVs. Our lasers are used in the back-end processing of HB-LEDs.

#### **Microelectronics—advanced packaging and interconnects**

After a wafer is patterned, there are then a host of other processes, referred to as back-end processing, which finally result in a packaged encapsulated silicon chip. Ultimately, these chips are then assembled into finished products. The advent of high-speed logic and high-memory content devices has caused chip manufacturers to look for alternative technologies to improve performance and lower process costs. In terms of materials, this search includes new types of materials, such as low-k and thinner silicon. Our AVIA, Talisker and Matrix lasers are providing economical methods of cutting and scribing these wafers while delivering higher yields than traditional mechanical methods.

There are similar trends in chip packaging and PCB manufacturing requiring more compact packaging and denser interconnects. In many cases, lasers present enabling technologies. For instance, lasers are now the only economically practical method for drilling microvias in chip assemblies and in both rigid and flexible PCBs. These microvias are tiny interconnects that are essential for enabling high-density circuitry commonly used in smart phones, tablets and advanced computing systems. Our DIAMOND carbon dioxide ("CO<sub>2</sub>") and AVIA DPSS lasers are the lasers of choice in this application. The ability of these lasers to operate at very high repetition rates translates into faster drilling speeds and increased throughput in microvia processing applications. In addition, multi-layer circuit boards require more flexible production methods than conventional printing technologies can offer, which has led to widespread adoption of Laser Direct Imaging. Our Paladin laser is used for this application.



## **Microelectronics—semiconductor front-end**

The term "front-end" refers to the production of semiconductor devices which occurs prior to packaging.

As semiconductor device geometries decrease in size, devices become increasingly susceptible to smaller defects during each phase of the manufacturing process and these defects can negatively impact yield. One of the semiconductor industry's responses to the increasing vulnerability of semiconductor devices to smaller defects has been to use defect detection and inspection techniques that are closely linked to the manufacturing process. For example, automated laser-based inspection systems are now used to detect and locate defects as small as 0.01 micron, which may not be observable by conventional optical microscopes.

Detecting the presence of defects is only the first step in preventing their recurrence. After detection, defects must be examined in order to identify their size, shape and the process step in which the defect occurred. This examination is called defect classification. Identification of the sources of defects in the lengthy and complex semiconductor manufacturing process has become essential for maintaining high yield production. Semiconductor manufacturing has become an around-the-clock operation and it is important for products used for inspection, measurement and testing to be reliable and to have long lifetimes. Our Azure, Paladin and Excimer lasers are used to detect and characterize defects in semiconductor chips.

## **Materials Processing**

Lasers are widely accepted today in many important industrial manufacturing applications including cutting, welding, joining, drilling, perforating, and marking of metals and nonmetals. We supply high-power lasers for metal processing and low-to-medium power lasers for laser marking, nonmetals processing and precision micromachining.

Our high power industrial laser systems are used for cutting, cladding and hardening of metals, joining materials, and other materials processing applications. Other applications include welding of plastics and direct metal welding.

Our Semiconductor business provides higher power arrays with powers in excess of 50 kilowatts through its proprietary cooling and stacking technology. This unique technology provides the engine for both our Highlight direct diode systems as well as our kW class fiber laser. Complementing our high power solid state lasers is our industry leading DIAMOND E1000 CO<sub>2</sub> laser. Introduced in 2009, this laser remains in high demand due to its high power, small size and completely sealed design - all ideal for material processing.

Combining the high power Direct Diode, Fiber and CO<sub>2</sub> offerings with our MetaBeam 1000 flatbed cutting tool provides a strong, compelling four-pronged approach to meeting the needs of our diverse materials processing customers. The new METABEAM 1000 offers the industry's most compact 1kW tool, with tool footprints at least 50% smaller than competitive designs. Operating costs, due to a combination of input power efficiencies and the sealed nature of the DIAMOND series of CO<sub>2</sub> lasers, are 50% less than similar, but larger tools.

We also participate in the low to medium power area, including such applications as the cutting, drilling and joining of a host of materials using our DIAMOND CO<sub>2</sub> lasers; Highlight FAP semiconductor lasers in OEM opportunities and direct end user applications with the lower power OMNIBEAM and METABEAM cutting tools; applications including cutting, perforating and scoring of paper, thin metals and packaging materials; and various cutting and patterning applications in the textile, wood and sign industries. In the specific area of textiles and clothing, our DIAMOND lasers service older applications, such as cutting complex shapes in leather for footwear, as well as newer applications such as creating detailed fade patterns on designer denims.

Laser marking and coding are generally considered part of the precision materials processing applications market for which we remain a leading supplier. One such area where applications are growing rapidly is the displacement of ink-jet coding due to both aesthetic and environmental pressures. The optimum choice of laser depends on the material being marked, whether it is a surface mark (engraved) or a sub-surface mark, and the specific economics of the application. Our DIAMOND C and GEM Series of CO<sub>2</sub> lasers provide many systems manufacturers with a reliable cost effective source for marking and engraving on non-metals. In addition, our Matrix product line of reliable, compact and low-cost diode pumped solid state lasers provides an ideal solution for marking of other materials in high volume manufacturing.

## **OEM components and instrumentation**

Instrumentation is one of our more mature commercial applications. Representative applications within this market include bio-instrumentation, medical OEMs, graphic arts and display and machine vision. We also support the laser-based instrumentation market with a range of laser-related components, including diode lasers for optical pumping. Some of our OEM component business includes sales to other, less integrated laser manufacturers participating in OEM markets such as materials processing, scientific, and medical.

### ***Bio-instrumentation***

Bio-instrumentation applications for lasers include bio-agent detection for point source and standoff detection of pathogens or other bio-toxins; confocal microscopy for biological imaging that allows researchers and clinicians to visualize cellular and subcellular structures and processes with an incredible amount of detail; DNA sequencing that provides automation and data acquisition rates that would be impossible by any other method; drug discovery—genomic and proteomic analyses that enable drug discovery to proceed at very high throughput rates; and flow cytometry for analyzing single cells or populations of cells in a heterogeneous mixture, including blood samples. Specifically, our OBIS, Sapphire, Compass and Coherent CUBE lasers are used in several bio-instrumentation applications.

### ***Medical Therapy***

We sell a variety of components and lasers to medical laser companies in end-user applications such as ophthalmology, aesthetic, surgical, therapeutic and dentistry. Our DIAMOND series CO<sub>2</sub> lasers are widely used in ophthalmic, aesthetic and surgical markets. In addition, we have a leading position in Lasik and photorefractive keratectomy ("PRK") surgery methods with our ExciStar XS excimer laser platform.

The unique ability of our optically pumped semiconductor lasers ("OPSL") technology to match a wavelength to an application has led to the development of a high-power yellow (577nm) laser for the treatment of eye related diseases, such as Age Related Macular Degeneration and retinal diseases associated with diabetes. The 577nm wavelength was designed to match the peak in absorption of oxygenated hemoglobin thereby allowing treatment to occur at a lower power level, and thus reducing stress and heat-load placed on the eye with traditional green-based (530nm) solid state lasers. Other applications where our OBIS, Genesis and Sapphire series of lasers are used include the retinal scanning market in diagnostic imaging systems as well as new ground breaking in-vivo imaging.

### **Scientific research and government programs**

We are widely recognized as a technology innovator and the scientific market has historically provided an ideal "test market" for our leading-edge innovations. These have included ultrafast lasers, DPSS lasers, continuous-wave ("CW") systems, excimer gas lasers and water-cooled ion gas lasers. Our portfolio of lasers that address the scientific research market is broad and includes our Chameleon, COMPexPro, Evolution, Legend, Libra, MBD, MBR, Vitara, Mira and Verdi lasers. Many of the innovations and products pioneered in the scientific marketplace have become commercial successes for both our OEM customers and us.

We have a large installed base of scientific lasers which are used in a wide range of applications spanning virtually every branch of science and engineering. These applications include biology and life science, engineering, physical chemistry and physics. Most of these applications require the use of ultrafast lasers that enable the generation of pulses short enough to be measured in femto- or attoseconds (10<sup>-15</sup> to 10<sup>-18</sup> seconds). Because of these very short pulse durations, ultrafast lasers enable the study of fundamental physical and chemical processes with temporal resolution unachievable with any other tool. These lasers also deliver very high peak power and large bandwidths, which can be used to generate many exotic effects. Some of these are now finding their way into mainstream applications, such as microscopy or materials processing. In fact, the use of ultrafast lasers such as the Chameleon in microscopy is now a common occurrence in bio-imaging labs.

## **FUTURE TRENDS**

### **Microelectronics**

Lasers are widely used in mass production microelectronics applications largely because they enable entirely new application capabilities that cannot be realized by any other known means. These laser-based fabrication and testing methods provide a level of precision, typically on a micrometer and nanometer level, that are unique, faster, are touch free, deliver superior end products, increase yields, and/or cut production costs. We anticipate this trend to continue, driven primarily by the increasing sophistication of consumer electronic goods and their convergence via the internet, resulting in increasing demand for better displays, more bandwidth and memory, and all packaged into devices which are lighter, thinner and consume less power. Although this market follows the macro-economic trends and carries inherent risks, we believe that we are well positioned to continue to capitalize on the current market trends and that we will see continued increased adoption of our solid-state, CO<sub>2</sub>, pulsed fiber, direct diode and excimer lasers, as all these lasers enable entirely new applications, performance improvements and reduced process costs.

LTPS-based high resolution mobile displays (greater than 300ppi), and especially the emergence of OLED technology, is evolving as the prevalent FPD technology. We believe we are well positioned, especially with our Vyper Excimer lasers and LB optical systems, to take advantage of this trend, including the possibility of LTPS-based OLED TVs. CO<sub>2</sub>, Avia, Talisker and direct diode lasers all seem aligned with the need for related FPD touch panel, film cutting, light guide technology, repair, frit welding and glass cutting applications.

Semiconductor devices look set to continue Moore's Law, shrinking device geometries for at least another decade, as well as expanding vertically into new 3D structures. As a result we believe our many UV laser sources (such as Paladin, Avia,

Talisker, ExiStar and Matrix) will continue to find increasing adoption, since their unique optical properties align well with the process demands of a nanometer scale world.

The same lasers plus CO<sub>2</sub> are also widely adopted for back end Advanced Packaging and Interconnect (API) applications. With dimension roadmaps showing a decade of dimension shrink on PCBs, interconnects, Silicon & LED scribe widths and glass thickness, we believe that our portfolio of lasers aligns well with these demands as well as new processes that seem likely to be enabled by our lasers, to meet the increasing demands and decreasing tolerances of these markets.

### **Materials processing**

The market for low to medium power CO<sub>2</sub>, solid state and semiconductor lasers used in industrial materials processing has experienced a nice rebound and is expected to see continued growth driven by wider adoption of lasers in new processes especially in emerging markets. Key design wins as well as more favorable markets continue to support our growth in this area. These lasers represent a cost-effective manufacturing solution for cutting, joining, marking and engraving of non-metal materials including marking/coding, flat bed cutting, engraving, as well as the production of capital equipment for apparel and leather goods manufacturing. Our four-pronged approach to the higher power industrial laser market provides us with a unique combination of high power, precision and compact size, which we believe will be highly desirable in existing manufacturing environments as well as those of the future. We offer kilowatt Diamond CO<sub>2</sub> lasers, Highlight direct diode lasers and MetaBEAM family of turnkey laser machine tools. We recently introduced a 1kW fiber to round-out our four-pronged strategy. Several factors are enabling us to gain market share in the materials processing market. First, we have developed an expanded portfolio of lasers with a broad spectrum of wavelengths, enabling optimum solutions for virtually every metal and non-metal material type. At the same time, the reliability of these products has been achieved at even higher levels, lowering the cost of ownership.

### **OEM components and instrumentation**

The instrumentation market is seeing a gradual migration from the use of mature laser technologies, such as water-cooled ion gas lasers, to new technologies, primarily based on solid state and semiconductor lasers. Using our unique portfolio of such lasers, as well as our patented OPSL technology, we are able to both assist and stimulate this transition as well as to be the technology of choice for developing applications such as security and clinical diagnostics. Our OPSL technology resulted in the first truly continuous wave solid-state UV laser which enables the use of UV in a clinical as well as a research environment. Furthermore we anticipate greater future opportunities in bio-instrumentation, including DNA sequencing, drug discovery, flow cytometry, and microscopy, based on our product enhancements and evolving market developments, particularly in increased migration from clinical to point-of-care diagnostics. Our newer laser technologies are the basis of a number of clinical procedures. In the area of photocoagulation, the Genesis OPSL yellow lasers are being used as the wavelength is particularly suitable for the treatment of blood vessels. In aesthetic laser procedures, we are an OEM supplier of CO<sub>2</sub> and semiconductor lasers to the major manufacturers of equipment used in the latest procedures in dermatology and hair removal. We supply excimer lasers used in refractive eye surgery and are actively involved in further developments in laser vision correction.

### **Scientific research and government programs**

The scientific market benefited from stimulus funding during fiscal 2011, with applications in ultrashort pulses and in bio-research being the drivers of this anticipated expansion. We have recently seen the total amount of government-related funding for scientific research decline to pre-stimulus levels and are uncertain as to impact of the fiscal cliff on future government funding. However, we believe that as we push the boundaries of performance and ease of use in our ultrafast lasers, we have the potential to capture a large share of the available market by enabling our customers to win funding for new research fields that drive discovery. While these markets remain highly competitive, we believe our leadership position and new product pipeline will drive attosecond science boundaries and Biological Imaging ease of use, enabling new research frontiers to be forged and we would expect a gain in market share as a result.

## MARKET APPLICATIONS

We design, manufacture and market lasers, laser tools, precision optics and related accessories for a diverse group of customers. The following table lists our major markets and the Coherent technologies serving these markets.\*

Market	Application	Technology
Microelectronics	Flat panel display	CO <sub>2</sub> DPSS Excimer Ultrafast Semiconductor
	Advanced packaging and interconnects	CO <sub>2</sub> DPSS Excimer Ultrafast
	Semiconductor front-end	CO <sub>2</sub> DPSS OPSL Excimer Ion
Materials processing	Metal cutting, joining, surface treatment	CO <sub>2</sub> Fiber Semiconductor Laser Machine Tools
	Laser marking and coding	CO <sub>2</sub> DPSS
	Non-metal cutting, drilling	CO <sub>2</sub> DPSS Excimer Semiconductor Laser Machine Tools
OEM components and instrumentation	Bio-Instrumentation	DPSS OPSL Semiconductor Ultrafast
	Graphic arts and display	OPSL CO <sub>2</sub>
	Medical therapy (OEM)	CO <sub>2</sub> DPSS Excimer OPSL Semiconductor
Scientific research and government programs	All scientific applications	DPSS Excimer OPSL Ultrafast

\*Coherent sells its laser measurement and control products into a number of these applications.

In addition to products we provide, we invest routinely in the core technologies needed to create substantial differentiation for our products in the marketplace. Our semiconductor, crystal and fiber facilities all maintain an external customer base providing value-added solutions. We direct significant engineering efforts to produce unique solutions targeted for internal consumption. These investments, once integrated into our broader product portfolio, provide our customers with uniquely differentiated solutions and the opportunity to substantially enhance the performance, reliability and capability of the products we offer.

## **TECHNOLOGIES**

### ***Diode-pumped solid-state ("DPSS") lasers***

DPSS lasers use semiconductor lasers to pump a crystal to produce a laser beam. By changing the energy, optical components and the types of crystals used in the laser, different wavelengths and types of laser light can be produced.

The efficiency, reliability, longevity and relatively low cost of DPSS lasers make them ideally suited for a wide range of OEM and end-user applications, particularly those requiring 24-hour operations. Our DPSS systems are compact and self-contained sealed units. Unlike conventional tools and other lasers, our DPSS lasers require minimal maintenance since they do not have internal controls or components that require adjusting and cleaning to maintain consistency. They are also less affected by environmental changes in temperature and humidity, which can alter alignment and inhibit performance in many systems.

We manufacture a variety of types of DPSS lasers for different applications including semiconductor inspection; advanced packaging and interconnects; laser pumping; spectroscopy; bio-agent detection; DNA sequencing; drug discovery; flow cytometry; forensics; computer-to-plate printing; entertainment lighting (display); medical; rapid prototyping and marking, welding, engraving, cutting and drilling.

### ***Fiber lasers***

Fiber lasers use semiconductor lasers to pump a doped optical fiber to produce a laser beam. The unique features of a fiber laser make them suitable for producing high power, continuous wave laser beams. We have introduced a 1 kilowatt fiber laser. Our fiber laser design has several unique features including a modular design for improved serviceability and diode bar based pumping. Due to packaging efficiency, diode bars reduce the overall cost of a fiber laser. Some of the most critical components inside a fiber laser include the gain fiber itself and the diodes providing the pump power. We are well positioned as a fiber laser supplier since we are vertically integrated with respect to these key technologies; we use diode bars and fiber manufactured in-house. We plan to continue to drive cost reduction in our diode laser pumps and demonstrate the scalability of the platform by moving up the power scale into the multi kilowatt regime. This platform will address the growing high power metal cutting and joining market.

### ***Gas lasers (CO<sub>2</sub>, Excimer, Ion)***

The breadth of our gas laser portfolio is industry leading, encompassing CO<sub>2</sub>, excimer and ion laser technologies. Gas lasers derive their name from the use of one or more gases as a lasing medium. They collectively span an extremely diverse and useful emission range, from the very deep ultraviolet to the far infrared. This diverse range of available wavelengths, coupled with high optical output power, and an abundance of other attractive characteristics, makes gas lasers extremely useful and popular for a variety of microelectronics, scientific, medical therapeutic and materials processing applications.

### ***Optically Pumped Semiconductor Lasers ("OPSL")***

Our OPSL platform is a surface emitting semiconductor laser that is energized or pumped by a semiconductor laser. The use of optical pumping circumvents inherent power scaling limitations of electrically pumped lasers, enabling very high powered devices. A wide range of wavelengths can be achieved by varying the semiconductor materials used in the device and changing the frequency of the laser beam using techniques common in solid state lasers. The platform leverages high reliability technologies developed for telecommunications and produces a compact, rugged, high power, single-mode laser.

Our OPSL products are well suited to a wide range of applications, including the bio-instrumentation, medical therapeutics and graphic arts and display markets. In fiscal 2009, our Genesis yellow laser continued to make progress in ophthalmology and we have expanded our offerings in the area of entertainment lighting using a variety of products across the visible spectrum. We also continue to expand our ultraviolet version of the OPSL platform called the Genesis, which was developed for the bio-instrumentation market.

### ***Semiconductor lasers***

High power edge emitting semiconductor diode lasers use the same principles as widely-used CD and DVD lasers, but produce significantly higher power levels. The advantages of this type of laser include smaller size, longer life, enhanced reliability and greater efficiency. We manufacture a wide range of discrete semiconductor laser products with wavelengths ranging from 650nm to over 1000nm and output powers ranging from 1W to over 100W, with highly integrated products in the kW range. These products are available in a variety of industry standard form factors including the following: bare die, packaged and fiber coupled single emitters and bars, monolithic stacks, and fully integrated modules with microprocessor controlled units that contain power supplies and active coolers.

Our semiconductor lasers are used internally as the pump lasers in DPSS, fiber and OPSL products that are manufactured by us, as well as a wide variety of external medical, OEM, military and industrial applications, including aesthetic (hair

removal, cosmetic dentistry), graphic arts, counter measures, rangefinders, target designators, and plastic welding.

### ***Ultrafast ("UF") Lasers***

Ultrafast lasers are lasers generating light pulses with durations of a few femtoseconds ( $10^{-15}$  seconds) to a few tens of picoseconds ( $10^{-11}$  seconds). These types of lasers are primarily used for scientific research and also are finding use in sophisticated materials processing applications. Ultrafast lasers are usually pumped by a green DPSS laser. UF laser oscillators generate a train of pulses at 50-100 MHz, with peak powers of tens of kilowatts, and UF laser amplifiers generate pulses at 1-10 kHz, with peak powers up to several Terawatts.

The extremely short duration of UF laser pulses enables temporally resolving fast events like the dynamics of atoms or electrons. In addition, the high peak power enables so-called non-linear effects where several photons can be absorbed by a molecule at the same time. This type of process enables applications like multi-photon excitation microscopy or UF ablation of materials with minimal thermal damage.

## **SALES AND MARKETING**

We market our products domestically through a direct sales force. Our foreign sales are made principally to customers in Japan, South Korea, Germany and other European and Asia-Pacific countries. We sell internationally through direct sales personnel located in Canada, France, Germany, Italy, Japan, the Netherlands, China, South Korea, Taiwan and the United Kingdom, as well as through independent representatives in certain jurisdictions around the world. Foreign sales accounted for 76% of our total net sales in fiscal 2012, 74% of our total net sales in fiscal 2011 and 67% of our total net sales in fiscal 2010. In fiscal 2012, sales to Asian markets continued to grow at a faster rate than sales to other geographic regions. Sales made to independent representatives and distributors are generally priced in U.S. dollars. A large portion of foreign sales that we make directly to customers are priced in local currencies and are therefore subject to currency exchange fluctuations. Foreign sales are also subject to other normal risks of foreign operations such as protective tariffs, export and import controls and political instability.

We had two customers during fiscal 2012 who contributed more than 10% of revenue, Japan Steel Works, Ltd. and Advanced Process Systems Corporation. There were no major customers over 10% of revenues for fiscal 2011 or 2010.

To support our sales efforts we maintain and continue to invest in a number of applications centers around the world, where our applications experts work closely with customers on developing laser processes to meet their manufacturing needs. The applications span a wide range, but are mostly centered around the materials processing and microelectronics markets. Locations include several facilities in the US, Europe and Asia.

We maintain customer support and field service staff in major markets within the United States, Europe, Japan, China, South Korea, Taiwan and other Asia-Pacific countries. This organization works closely with customers, customer groups and independent representatives in servicing equipment, training customers to use our products and exploring additional applications of our technologies.

We typically provide parts and service warranties on our lasers, laser-based systems, optical and laser components and related accessories and services. Warranties on some of our products and services may be shorter or longer than one year. Warranty reserves, as reflected on our consolidated balance sheets, have generally been sufficient to cover product warranty repair and replacement costs. The weighted average warranty period covered is approximately 15 months.

## **RESEARCH AND DEVELOPMENT**

We are committed to the development of new products, as well as the improvement and refinement of existing products, including better cost-of-ownership. Our development efforts are focused on designing and developing products, services and solutions that anticipate customers' changing needs and emerging technological trends. Our efforts are also focused on identifying the areas where we believe we can make valuable contributions. Research and development expenditures for fiscal 2012 were \$78.3 million, or 10.2% of net sales compared to \$81.2 million, or 10.1% of net sales for fiscal 2011 and \$72.4 million, or 12.0% of net sales for fiscal 2010. We work closely with customers, both individually and through our sponsored seminars, to develop products to meet customer application and performance needs. In addition, we are working with leading research and educational institutions to develop new photonics based solutions.

## **MANUFACTURING**

### ***Strategies***

One of our core manufacturing strategies is to tightly control our supply of key parts, components, sub-assemblies and outsourcing partners. We primarily utilize vertical integration when we have proprietary internal capabilities that are not available from external sources cost-effectively. We believe this is essential to maintain high quality products and enable rapid development and deployment of new products and technologies. We provide customers with 24-hour technical expertise and

quality that is International Organization for Standardization ("ISO") certified at our principal manufacturing sites.

Committed to quality and customer satisfaction, we design and produce many of our own components and sub-assemblies in order to retain quality control. We have also outsourced certain components, sub-assemblies and finished goods where we can maintain our high quality standards while improving our cost structure. In 2007, we embarked on a plan to consolidate and close certain of our manufacturing facilities in order to reduce our footprint, realize synergies, and improve our cost structure and operating leverage. We have successfully executed this plan and closed six of our manufacturing facilities including Auburn and Lundy, California; St. Louis, Missouri; Montreal, Canada; Munich, Germany; and Tampere, Finland. The manufacturing of products from these six facilities were transferred to our other facilities or outsourced to our contract manufacturing partners.

As part of our strategy to increase our market share and customer support in Asia as well as our continuing efforts to manage costs, we acquired the business assets of privately-held Hypertronics in the second quarter of fiscal 2011. Hypertronics' assets included an engineering and integration center in Singapore and a low cost manufacturing facility in Penang, Malaysia. We have increased the footprint of both the Singapore and Malaysia factories and plan to use these operations to serve as a nucleus for laser manufacturing and repair in Asia. This will allow us to reduce service response time and inventories, providing benefits to us and to our customers. We have also established an International Procurement Office in Singapore and plan to increase our sourcing of materials from Asia. As this function is developed, we will be able to reduce material costs on a global basis. In fiscal 2012, we opened a tube refurbishment manufacturing site in South Korea to better service our customers in that region.

We have designed and implemented proprietary manufacturing tools, equipment and techniques in an effort to provide products that differentiate us from our competitors. These proprietary manufacturing techniques are utilized in a number of our product lines including our gas laser production, crystal growth, beam alignment as well as the wafer growth for our semiconductor and optically pumped semiconductor laser product family.

Raw materials or sub-components required in the manufacturing process are generally available from several sources. However, we currently purchase several key components and materials, including exotic materials, crystals and optics, used in the manufacture of our products from sole source or limited source suppliers. We also purchase assemblies and turnkey solutions from contract manufacturers based on our proprietary designs. We rely on our own production and design capability to manufacture and specify certain strategic components, crystals, fibers, semiconductor lasers, lasers and laser based systems.

For a discussion of the importance to our business of, and the risks attendant to sourcing, see "Risk Factors—We depend on sole source or limited source suppliers, both internal and external, for some of our key components and materials, including exotic materials, certain cutting-edge optics and crystals, in our products, which make us susceptible to supply shortages or price fluctuations that could adversely affect our business" in Item 1A.

## ***Operations***

Our products are manufactured at our sites in Santa Clara and Sunnyvale, California; Wilsonville, Oregon; East Hanover, New Jersey; Bloomfield, Connecticut; Lübeck, Germany; Göttingen, Germany; Glasgow, Scotland; Salem, New Hampshire; Kallang Sector, Singapore; and Penang, Malaysia. In addition, we also use contract manufacturers for the production of certain assemblies and turnkey solutions. Our ion gas lasers, a portion of our DPSS lasers that are used in microelectronics, scientific research and materials processing applications, semiconductor lasers, fiber lasers and ultrafast scientific lasers are manufactured at our Santa Clara, California site. Our laser diode module products, laser instrumentation products, test and measurement equipment products are manufactured in Wilsonville, Oregon. We manufacture exotic crystals in East Hanover, New Jersey and both active and passive fibers are manufactured in our Salem, New Hampshire facility. Our CO<sub>2</sub> gas lasers are manufactured in Bloomfield, Connecticut. We manufacture a portion of our DPSS lasers used in microelectronics and OEM components and instrumentation applications in Lübeck, Germany. Our excimer gas laser products are manufactured in Göttingen, Germany. We manufacture the fiber-based lasers and a portion of our DPSS lasers used in microelectronics and scientific research applications in Glasgow, Scotland. Our facility in Sunnyvale, California grows the aluminum-free materials that are incorporated into our semiconductor lasers. We have transferred several products and subassemblies for manufacture at our Singapore and Malaysia facilities and we are in the process of transferring additional product manufacturing to Singapore and Malaysia as part of our Asia strategy. We refurbish excimer tubes at our manufacturing site in South Korea.

## **INTELLECTUAL PROPERTY**

We rely on a combination of patent, copyright, trademark and trade secret laws and restrictions on disclosure to protect our intellectual property rights. As of September 29, 2012, we held approximately 403 U.S. and foreign patents, which expire from 2013 through 2029 (depending on the payment of maintenance fees) and we have approximately 136 additional pending patent applications that have been filed. The issued patents cover various products in all of the major markets that we serve.

For a discussion of the importance to our business of, and the risks attendant to intellectual property rights, see "Risk Factors—Risks Associated with Our Industry, Our Business and Market Conditions" "We may not be able to protect our

proprietary technology which could adversely affect our competitive advantage' and 'We may, in the future, be subject to claims or litigation from third parties, for claims of infringement of their proprietary rights or to determine the scope and validity of our proprietary rights or the proprietary rights of competitors or other rights holders. These claims could result in costly litigation and the diversion of our technical and management personnel. Adverse resolution of litigation may harm our operating results or financial condition' in Item 1A.

## **COMPETITION**

Competition in the various photonics markets in which we provide products is very intense. We compete against a number of companies including CVI Melles Griot, Cymer, Inc., GSI Group, Inc., IPG Photonics Corporation, JDS Uniphase Corporation, Newport Corporation, Rofin-Sinar Technologies, Inc., and Trumpf GmbH, as well as other smaller companies. We compete globally based on our broad product offering, reliability, cost, and performance advantages for the widest range of commercial and scientific research applications. Other considerations by our customers include warranty, global service and support and distribution.

## **BACKLOG**

At fiscal 2012 year-end, our backlog of orders scheduled for shipment (generally within one year) was \$352.8 million compared to \$356.5 million at fiscal 2011 and \$262.0 million at fiscal 2010 year-end. Orders used to compute backlog are generally cancelable without substantial penalties. Historically, the rate of cancellation experienced by us has not been significant though we cannot guarantee that cancellations will not increase in the future.

## **SEASONALITY**

We have historically experienced decreased bookings and revenue in the first fiscal quarter compared to other quarters in our fiscal year due to the impact of time off and business closures at many of our customers due to year-end holidays. This historical pattern should not be considered a reliable indicator of the Company's future net sales or financial performance.

## **EMPLOYEES**

As of fiscal 2012 year-end, we had 2,328 employees. Approximately 371 of our employees are involved in research and development; 1,384 of our employees are involved in operations, manufacturing, service and quality assurance; and 573 of our employees are involved in sales, order administration, marketing, finance, information technology and other administrative functions. Our success will depend in large part upon our ability to attract and retain employees. We face competition in this regard from other companies, research and academic institutions, government entities and other organizations. We consider our relations with our employees to be good.

## **ACQUISITIONS**

In July 2012, we acquired all of the outstanding shares of MiDAZ Lasers Ltd for approximately \$3.8 million in cash. MiDAZ was a technology-based acquisition. We intend to utilize the acquired technology in low cost, compact pulsed solid state lasers. MiDAZ has been included in our Specialty Lasers and Systems segment.

In January 2011, we acquired all of the assets and assumed certain liabilities of Hypertronics Pte Ltd for approximately \$14.5 million in cash. Hypertronics designs and manufactures laser-and vision-based tools for flat panel, storage, semiconductor and solar applications at facilities in Singapore and Malaysia. Hypertronics has been included in our Specialty Lasers and Systems segment.

In April 2010, we acquired Beam Dynamics, Inc. for \$5.9 million in cash and \$0.3 million in deferred compensation related to an employment contract, which was recognized in expense as earned. Beam Dynamics manufactures flexible laser cutting tools for the materials processing market. Beam Dynamics has been included in our Commercial Lasers and Components segment.

In October 2009, we acquired all the assets and certain liabilities of StockerYale, Inc.'s ("StockerYale") laser module product line in Montreal and its specialty fiber product line in Salem, New Hampshire for \$15.0 million in cash. StockerYale designs, develops and manufactures low power laser modules, light emitting diode (LED) systems and specialty optical fiber products. These assets and liabilities have been included in our Commercial Lasers and Components segment.

Please refer to "Note 4. Business Combinations" of Notes to Consolidated Financial Statements under Item 15 of this annual report for further discussion of the acquisition completed during fiscal 2012.

## **RESTRUCTURINGS AND CONSOLIDATION**

There were no new restructuring activities undertaken during fiscal 2012. During the first quarter of fiscal 2010, we acquired the assets and certain liabilities of StockerYale's laser module product line in Montreal, Canada and began to transition those activities to contract manufacturers and other Coherent facilities in Salem, Massachusetts, Wilsonville, Oregon



and Sunnyvale, California. The transfer was completed in the second quarter of fiscal 2011. The fiscal 2010 severance related costs were primarily comprised of severance pay, outplacement services, medical and other related benefits for employees being terminated due to the transition of activities out of Montreal, Canada, and Tampere, Finland. The fiscal 2011 severance related costs were primarily comprised of severance pay, outplacement services, medical and other related benefits for employees being terminated due to the transition of activities out of Tampere, Finland.

During the second quarter of fiscal 2009, we announced our plans to close our facilities in Tampere, Finland and St. Louis, Missouri. The closure of our St. Louis, Missouri and Yokohama, Japan sites were completed in the fourth quarter of fiscal 2009. The closure of our Finland site was scheduled for completion by the end of fiscal 2010, but we decided to delay the closure due to increased demand for products manufactured in Finland. In the second quarter of fiscal 2011, we ceased manufacturing operations in our Finland facility and we exited the facility in the third quarter of fiscal 2011. These closure plans resulted in charges primarily for employee termination and other exit related costs associated with a plan approved by management. We completed the last restructuring activities under these plans during fiscal 2012.

## **GOVERNMENT REGULATION**

### ***Environmental regulation***

Our operations are subject to various federal, state and local environmental protection regulations governing the use, storage, handling and disposal of hazardous materials, chemicals, various radioactive materials and certain waste products. In the United States, we are subject to the federal regulation and control of the Environmental Protection Agency. Comparable authorities are involved in other countries. We believe that compliance with federal, state and local environmental protection regulations will not have a material adverse effect on our capital expenditures, earnings and competitive and financial position.

Although we believe that our safety procedures for using, handling, storing and disposing of such materials comply with the standards required by federal and state laws and regulations, we cannot completely eliminate the risk of accidental contamination or injury from these materials. In the event of such an accident involving such materials, we could be liable for damages and such liability could exceed the amount of our liability insurance coverage and the resources of our business.

We may face potentially increasing complexity in our product designs and procurement operations as we adjust to requirements relating to the materials composition of products entering specific markets. Such regulations went into effect in the European Union ("EU") in 2006, and China in 2007. We could face significant costs and liabilities in connection with product take-back legislation. Beginning in 2006, the EU Waste Electrical and Electronic Equipment Directive made producers of electrical goods financially responsible for specified collection, recycling, treatment and disposal of past and future covered products. In addition, the EU has added the Registration, Evaluation and Authorization of Chemicals Regulation, otherwise known as the REACH Regulation, which further regulates substances and products imported, manufactured or sold within the EU. Similar laws are now pending in various jurisdictions around the world, including the United States.

We further discuss the impact of environmental regulation under "Risk Factors—Compliance or the failure to comply with current and future environmental regulations could cause us significant expense" in Item 1A.

## **SEGMENT INFORMATION**

We are organized into two operating segments: Commercial Lasers and Components ("CLC") and Specialty Lasers and Systems ("SLS"). This segmentation reflects the go-to-market strategies for various products and markets. While both segments work to deliver cost-effective photonics solutions, CLC focuses on higher volume products that are offered in set configurations. The product architectures are designed for easy exchange at the point of use such that product service and repairs are based upon advanced replacement and depot (i.e., factory) repair. CLC's primary markets include materials processing, OEM components and instrumentation and microelectronics. SLS develops and manufactures configurable, advanced-performance products largely serving the microelectronics, scientific research and government programs and OEM components and instrumentation markets. The size and complexity of many of the SLS products require service to be performed at the customer site by factory-trained field service engineers.

We have identified CLC and SLS as operating segments for which discrete financial information was available. Both units have dedicated engineering, manufacturing, product business management and product line management functions. A small portion of our outside revenue is attributable to projects and recently developed products for which a segment has not yet been determined. The associated direct and indirect costs are presented in the category of Corporate and other, along with other corporate costs.

## **FINANCIAL INFORMATION ABOUT FOREIGN AND DOMESTIC OPERATIONS AND EXPORT SALES**

Financial information relating to foreign and domestic operations for fiscal years 2012, 2011 and 2010, is set forth in Note 18, "Segment and Geographic Information" of our Notes to Consolidated Financial Statements under Item 15 of this annual report.

## ITEM 1A. RISK FACTORS

*You should carefully consider the followings risks when considering an investment in our Common Stock. These risks could materially affect our business, results of operations or financial condition, cause the trading price of our Common Stock to decline materially or cause our actual results to differ materially from those expected or those expressed in any forward-looking statements made by us. These risks are not exclusive, and additional risks to which we are subject include, but are not limited to, the factors mentioned under “Forward-Looking Statements” and the risk of our businesses described elsewhere in this annual report. Additionally, these risks and uncertainties described herein are not the only ones facing us. Other events that we do not currently anticipate or that we currently deem immaterial also may affect our business, results of operations or financial conditions.*

### **BUSINESS ENVIRONMENT AND INDUSTRY TRENDS**

#### *Risks Associated with Our Industry, Our Business and Market Conditions*

**Our operating results, including net sales, net income (loss) and adjusted EBITDA in dollars and as a percentage of net sales, as well as our stock price have varied in the past, and our future operating results will continue to be subject to quarterly and annual fluctuations based upon numerous factors, including those discussed in this Item 1A and throughout this report. Our stock price will continue to be subject to daily variations as well. Our future operating results and stock price may not follow any past trends or meet our guidance and expectations.**

Our net sales and operating results, such as adjusted EBITDA percentage, net income (loss) and operating expenses, and our stock price have varied in the past and may vary significantly from quarter to quarter and from year to year in the future. We believe a number of factors, many of which are outside of our control, could cause these variations and make them difficult to predict, including:

- general economic uncertainties in the macroeconomic and local economies facing us, our customers and the markets we serve;
- fluctuations in demand for our products or downturns in the industries that we serve;
- the ability of our suppliers, both internal and external, to produce and deliver components and parts, including sole or limited source components, in a timely manner, in the quantity, quality and prices desired;
- the timing of conversion of bookings to revenue;
- the concentration of a significant amount of our backlog with a few customers;
- cancellation of customer orders and rescheduling of shipments;
- fluctuations in our product mix;
- the ability of our customers' other suppliers to provide sufficient material to support our customers' products;
- currency fluctuations and stability, in particular the Euro and the US dollar as compared to other international currencies;
- commodity pricing;
- introductions of new products and product enhancements by our competitors, entry of new competitors into our markets, pricing pressures and other competitive factors;
- our ability to develop, introduce, manufacture and ship new and enhanced products in a timely manner without defects;
- our ability to manage our capacity and that of our suppliers;
- our increased reliance on contract manufacturing;
- the rate of market acceptance of our new products;

- the ability of our customers to pay for our products;
- expenses associated with acquisition-related activities;
- seasonal sales trends;
- access to applicable credit markets by us, our customers and their end customers;
- delays or reductions in customer purchases of our products in anticipation of the introduction of new and enhanced products by us or our competitors;
- our ability to control expenses;
- the level of capital spending of our customers;
- potential excess and/or obsolescence of our inventory;
- costs and timing of adhering to current and developing governmental regulations and reviews relating to our products and business;
- costs related to acquisitions of technology or businesses;
- impairment of goodwill, intangible assets and other long-lived assets;
- our ability to meet our expectations and forecasts and those of public market analysts and investors;
- the availability of research funding by governments with regard to our customers in the scientific business, such as universities;
- continued government spending on defense-related projects where we are a subcontractor;
- maintenance of supply relating to products sold to the government on terms which we would prefer not to accept;
- changes in policy, interpretations, or challenges to the allowability of costs incurred under government cost accounting standards;
- damage to our reputation as a result of coverage in social media, Internet blogs or other media outlets;
- managing our and other parties' compliance with contracts in multiple languages and jurisdictions;
- managing our internal and third party sales representatives and distributors, including compliance with all applicable laws;
- impact of government economic policies on macroeconomic conditions;
- costs and expenses from litigation;
- costs associated with designing around or payment of licensing fees associated with issued patents in our fields of business;
- government support of the alternative energy industries, such as solar;
- the future impact of legislation, rulemaking, and changes in accounting, tax, defense procurement, or export policies; and
- distraction of management related to acquisition or divestment activities.

In addition, we often recognize a substantial portion of our sales in the last month of our fiscal quarters. Our expenses for any given quarter are typically based on expected sales and if sales are below expectations in any given quarter, the adverse impact of the shortfall on our operating results may be magnified by our inability to adjust spending quickly enough to compensate for the shortfall. We also base our manufacturing on our forecasted product mix for the quarter. If the actual

product mix varies significantly from our forecast, we may not be able to fill some orders during that quarter, which would result in delays in the shipment of our products. Accordingly, variations in timing of sales, particularly for our higher priced, higher margin products, can cause significant fluctuations in quarterly operating results.

Due to these and other factors, such as varying product mix, we believe that quarter-to-quarter and year-to-year comparisons of our historical operating results may not be meaningful. You should not rely on our results for any quarter or year as an indication of our future performance. Our operating results in future quarters and years may be below public market analysts' or investors' expectations, which would likely cause the price of our stock to fall. In addition, over the past several years, the stock market has experienced extreme price and volume fluctuations that have affected the stock prices of many technology companies both in and outside our industry. There has not always been a direct correlation between this volatility and the performance of particular companies subject to these stock price fluctuations. Further, over the last twelve months, equity markets around the world have significantly fluctuated across most sectors. These factors, as well as general economic and political conditions or investors' concerns regarding the credibility of corporate financial statements, may have a material adverse effect on the market price of our stock in the future.

***We are exposed to risks associated with worldwide economic conditions and related uncertainties which could negatively impact demand for our products and results of operations.***

Volatility and disruption in the capital and credit markets, depressed consumer confidence, government economic policies, negative economic conditions, volatile corporate profits and reduced capital spending could negatively impact demand for our products. In particular, it is difficult to develop and implement strategy, sustainable business models and efficient operations, as well as effectively manage supply chain relationships in the face of such conditions including uncertainty regarding the ability of some of our suppliers to continue operations and provide us with uninterrupted supply flow. Our ability to maintain our research and development investments in our broad product offerings may be adversely impacted in the event that our sales decline and do not increase in the future. Spending and the timing thereof by consumers and businesses has a significant impact on our results and, where such spending is delayed or canceled, it could have a material negative impact on our operating results. The current global economic conditions remain uncertain and challenging. Weakness in our end markets could negatively impact our revenue, gross margin and operating expenses, and consequently have a material adverse effect on our business, financial condition and results of operations.

In the United States, uncertainty over U.S. fiscal policy, including the potential for the so-called "fiscal cliff" has likely had a recent adverse impact on U.S. financial markets and overall economic activity. The "fiscal cliff" refers to a series of tax increases and government spending reductions that will automatically occur at the end of 2012 in the absence of Congressional action to delay or offset these actions. If ultimately realized, the fiscal cliff would likely negatively impact global economic activity, including possibly sending the U.S. into a new recession. It would also likely have negative repercussions on U.S. and global credit and financial markets, and further exacerbate sovereign debt concerns in the European Union. All of these factors would likely adversely impact the global demand for our products and the performance of our investments, and would likely have a material adverse effect on our business, results of operations and financial condition.

The financial turmoil which recently affected the banking system and financial markets continues to negatively impact financial institutions and has resulted in tighter credit markets, and lower levels of liquidity in some financial markets. There could be a number of follow-on effects from the tightened credit environment on our business, including the insolvency of key suppliers or their inability to obtain credit to finance development and/or manufacture products resulting in product delays; inability of customers to obtain credit to finance purchases of our products and/or customer insolvencies; and failure of financial institutions negatively impacting our treasury functions. In the event our customers are unable to obtain credit or otherwise pay for our shipped products it could significantly impact our ability to collect on our outstanding accounts receivable. Other income and expense also could vary materially from expectations depending on gains or losses realized on the sale or exchange of financial instruments; impairment charges resulting from revaluations of debt and equity securities and other investments; interest rates; cash balances; and changes in fair value of derivative instruments. Volatility in the financial markets and any overall economic uncertainty increase the risk that the actual amounts realized in the future on our financial instruments could differ significantly from the fair values currently assigned to them. Uncertainty about current global economic conditions could also continue to increase the volatility of our stock price.

In addition, political and social turmoil related to international conflicts, terrorist acts and civil unrest may put further pressure on economic conditions in the United States and abroad. Unstable economic, political and social conditions make it difficult for our customers, our suppliers and us to accurately forecast and plan future business activities. If such conditions persist, our business, financial condition and results of operations could suffer. Additionally, unstable economic conditions can provide significant pressures and burdens on individuals, which could cause them to engage in inappropriate business conduct. See "Part II, Item 4A. CONTROLS AND PROCEDURES-Inherent Limitations over Internal Control."

***We depend on sole source or limited source suppliers, both internal and external, for some of our key components and materials, including exotic materials, certain cutting-edge optics and crystals, in our products, which make us susceptible to supply shortages or price fluctuations that could adversely affect our business.***

We currently purchase several key components and materials used in the manufacture of our products from sole source or limited source suppliers, both internal and external. Our failure to timely receive these key components and materials, such as the large optics used in our flat panel display manufacturing applications, could cause delays in the shipment of our products. Some of these suppliers are relatively small private companies that may discontinue their operations at any time and which may be particularly susceptible to prevailing economic conditions. Some of our suppliers are located in regions which may be susceptible to natural disasters, such as last year's flooding in Thailand and the earthquake, tsunami and resulting nuclear disaster in Japan and this year's severe flooding and power loss in the Eastern part of the United States. We typically purchase our components and materials through purchase orders or agreed upon terms and conditions and we do not have guaranteed supply arrangements with many of these suppliers. Some of our products, particularly in the flat panel display industry, require designs and specifications which are at the cutting-edge of available technologies. Our and our customers' designs and specifications frequently change to meet rapidly evolving market demands. Accordingly certain of our products require components and supplies which may be technologically difficult and unpredictable to manufacture. These characteristics further pressure the timely delivery of such components. We may fail to obtain these supplies in a timely manner in the future. We may experience difficulty identifying alternative sources of supply for certain components used in our products and may have to incur expenses and management distraction in assisting our current and future suppliers to meet our and our customers' technical requirements. We would experience further delays while identifying, evaluating and testing the products of these potential alternative suppliers. Furthermore, financial or other difficulties faced by these suppliers or significant changes in demand for these components or materials could limit their availability. We continue to consolidate our supply base and move supplier locations. When we transition locations we may increase our inventory of such products as a "safety stock" during the transition, which may cause the amount of inventory reflected on our balance sheet to increase. Additionally, many of our customers rely on sole source suppliers. In the event of a disruption of our customers' supply chain, orders from our customers could decrease or be delayed.

Any interruption or delay in the supply of any of these components or materials, or the inability to obtain these components and materials from alternate sources at acceptable prices and within a reasonable amount of time, or our failure to properly manage these moves, would impair our ability to meet scheduled product deliveries to our customers and could cause customers to cancel orders. We have historically relied exclusively on our own production capability to manufacture certain strategic components, crystals, semiconductor lasers, lasers and laser-based systems. Because we manufacture, package and test these components, products and systems at our own facilities, and such components, products and systems are not readily available from other sources, any interruption in manufacturing would adversely affect our business. In addition, our failure to achieve adequate manufacturing yields of these items at our manufacturing facilities may materially and adversely affect our operating results and financial condition.

***We participate in the microelectronics market, which requires significant research and development expenses to develop and maintain products and a failure to achieve market acceptance for our products could have a significant negative impact on our business and results of operations.***

The microelectronics market is characterized by rapid technological change, frequent product introductions, the volatility of product supply and demand, changing customer requirements and evolving industry standards. The nature of this market requires significant research and development expenses to participate, with substantial resources invested in advance of material sales of our products to our customers in this market. Additionally, our product offerings may become obsolete given the frequent introduction of alternative technologies. In the event either our customers' or our products fail to gain market acceptance, or the microelectronics market fails to grow, it would likely have a significant negative effect on our business and results of operations.

***We participate in the flat panel display market, which has a relatively limited number of end customer manufacturers. Our backlog, timing of revenues and results of operations could be negatively impacted in the event our customers reschedule orders.***

In the flat panel display market, there are a relatively limited number of manufacturers who are the end customers for our annealing products. Given macroeconomic conditions, varying consumer demand and technical process limitations at manufacturers, our customers may seek to reschedule or cancel orders. Challenges in meeting evolving technological requirements for these complex products by us and our suppliers could also result in delays in shipments, rescheduled or canceled orders by our customers. This could negatively impact our backlog, timing of revenues and results of operations.

***Some of our laser systems are complex in design and may contain defects that are not detected until deployed by our customers, which could increase our costs and reduce our revenues.***

Lasers and laser systems are inherently complex in design and require ongoing regular maintenance. The manufacture of our lasers, laser products and systems involves a highly complex and precise process. As a result of the technological complexity of our products, in particular the flat panel annealing systems, changes in our or our suppliers' manufacturing processes or the inadvertent use of defective materials by us or our suppliers could result in a material adverse effect on our ability to achieve acceptable manufacturing yields and product reliability. To the extent that we do not achieve and maintain our projected yields or product reliability, our business, operating results, financial condition and customer relationships would be adversely affected. We provide warranties on a majority of our product sales, and reserves for estimated warranty costs are recorded during the period of sale. The determination of such reserves requires us to make estimates of failure rates and expected costs to repair or replace the products under warranty. We typically establish warranty reserves based on historical warranty costs for each product line. If actual return rates and/or repair and replacement costs differ significantly from our estimates, adjustments to cost of sales may be required in future periods which could have an adverse effect on our results of operations.

Our customers may discover defects in our products after the products have been fully deployed and operated under the end user's peak stress conditions. In addition, some of our products are combined with products from other vendors, which may contain defects. As a result, should problems occur, it may be difficult to identify the source of the problem. If we are unable to identify and fix defects or other problems, we could experience, among other things:

- loss of customers or orders;
- increased costs of product returns and warranty expenses;
- damage to our brand reputation;
- failure to attract new customers or achieve market acceptance;
- diversion of development and engineering resources; and
- legal actions by our customers and/or their end users.

The occurrence of any one or more of the foregoing factors could seriously harm our business, financial condition and results of operations.

***Continued volatility in the semiconductor manufacturing industry could adversely affect our business, financial condition and results of operations.***

A portion of our net sales in the microelectronics market depend on the demand for our products by semiconductor equipment companies. The semiconductor market has historically been characterized by sudden and severe cyclical variations in product supply and demand, which have often severely affected the demand for semiconductor manufacturing equipment, including laser-based tools and systems. The timing, severity and duration of these market cycles are difficult to predict, and we may not be able to respond effectively to these cycles. The continuing uncertainty in this market severely limits our ability to predict our business prospects or financial results in this market.

During industry downturns, our revenues from this market may decline suddenly and significantly. Our ability to rapidly and effectively reduce our cost structure in response to such downturns is limited by the fixed nature of many of our expenses in the near term and by our need to continue our investment in next-generation product technology and to support and service our products. In addition, due to the relatively long manufacturing lead times for some of the systems and subsystems we sell to this market, we may incur expenditures or purchase raw materials or components for products we cannot sell. Accordingly, downturns in the semiconductor capital equipment market may materially harm our operating results. Conversely, when upturns in this market occur, we must be able to rapidly and effectively increase our manufacturing capacity to meet increases in customer demand that may be extremely rapid, and if we fail to do so we may lose business to our competitors and our relationships with our customers may be harmed.

***Our cash and cash equivalents and short-term investments are managed through various banks around the world and volatility in the capital and credit market conditions could cause financial institutions to fail or materially harm service levels provided by such banks, both of which could have an adverse affect on our ability to timely access funds.***

World capital and credit markets have been and may continue to experience volatility and disruption. In some cases, the markets have exerted downward pressure on stock prices and credit capacity for certain issuers, as well as pressured the solvency of some financial institutions. These financial institutions, including banks, have had difficulty timely performing

regular services and in some cases have failed or otherwise been largely taken over by governments. We maintain our cash, cash equivalents and short-term investments with a number of financial institutions around the world. Should some or all of these financial institutions fail or otherwise be unable to timely perform requested services, we would likely have a limited ability to timely access our cash deposited with such institutions, or, in extreme circumstances the failure of such institutions could cause us to be unable to access cash for the foreseeable future. If we are unable to quickly access our funds when we need them, we may need to increase the use of our existing credit lines or access more expensive credit, if available. If we are unable to access our cash or if we access existing or additional credit or are unable to access additional credit, it could have a negative impact on our operations, including our reported net income.

***We are exposed to credit risk and fluctuations in the market values of our investment portfolio.***

Although we have not recognized any material losses on our cash, cash equivalents and short-term investments, future declines in their market values could have a material adverse effect on our financial condition and operating results. Given the global nature of our business, we have investments both domestically and internationally. There has recently been growing pressure on the creditworthiness of sovereign nations, particularly in Europe where a significant portion of our cash, cash equivalents and short-term investments are invested, which results in corresponding pressure on the valuation of the securities issued by such nations. Additionally, our overall investment portfolio is often concentrated in certificates of deposit and money market funds. We maintain a mix of government-issued securities. Credit ratings and pricing of these investments can be negatively impacted by liquidity, credit deterioration or losses, financial results, or other factors. Additionally, liquidity issues or political actions by sovereign nations could result in decreased values for our investments in certain government securities. As a result, the value or liquidity of our cash, cash equivalents and short-term investments could decline or become materially impaired, which could have a material adverse effect on our financial condition and operating results. See “Item 7A. Quantitative and Qualitative Disclosures about Market Risk.”

***Our future success depends on our ability to increase our sales volumes and decrease our costs to offset potential declines in the average selling prices (“ASPs”) of our products and, if we are unable to realize greater sales volumes and lower costs, our operating results may suffer.***

Our ability to increase our sales volume and our future success depends on the continued growth of the markets for lasers, laser systems and related accessories, as well as our ability to identify, in advance, emerging markets for laser-based systems. We cannot assure you that we will be able to successfully identify, on a timely basis, new high-growth markets in the future. Moreover, we cannot assure you that new markets will develop for our products or our customers' products, or that our technology or pricing will enable such markets to develop. Future demand for our products is uncertain and will depend to a great degree on continued technological development and the introduction of new or enhanced products. If this does not continue, sales of our products may decline and our business will be harmed.

We have in the past experienced decreases in the ASPs of some of our products. As competing products become more widely available, the ASPs of our products may decrease. If we are unable to offset any decrease in our ASPs by increasing our sales volumes, our net sales will decline. In addition, to maintain our gross margins, we must continue to reduce the cost of manufacturing our products while maintaining their high quality. From time to time, our products, like many complex technological products, may fail in greater frequency than anticipated. This can lead to further charges, which can result in higher costs, lower gross margins and lower operating results. Furthermore, as ASPs of our current products decline, we must develop and introduce new products and product enhancements with higher margins. If we cannot maintain our gross margins, our operating results could be seriously harmed, particularly if the ASPs of our products decrease significantly.

***Our future success depends on our ability to develop and successfully introduce new and enhanced products that meet the needs of our customers.***

Our current products address a broad range of commercial and scientific research applications in the photonics markets. We cannot assure you that the market for these applications will continue to generate significant or consistent demand for our products. Demand for our products could be significantly diminished by disrupting technologies or products that replace them or render them obsolete. Furthermore, the new and enhanced products in certain markets generally continue to be smaller in size and have lower ASPs, and therefore, we have to sell more units to maintain revenue levels. Accordingly, we must continue to invest in research and development in order to develop competitive products.

Our future success depends on our ability to anticipate our customers' needs and develop products that address those needs. Introduction of new products and product enhancements will require that we effectively transfer production processes from research and development to manufacturing and coordinate our efforts with those of our suppliers to achieve volume production rapidly. If we fail to transfer production processes effectively, develop product enhancements or introduce new products in sufficient quantities to meet the needs of our customers as scheduled, our net sales may be reduced and our business may be harmed.

***We face risks associated with our foreign operations and sales that could harm our financial condition and results of operations.***

For fiscal 2012, fiscal 2011 and fiscal 2010, 76%, 74% and 67%, respectively, of our net sales were derived from customers outside of the United States. We anticipate that foreign sales, particularly in Asia, will continue to account for a significant portion of our revenues in the foreseeable future.

A global economic slowdown or a natural disaster could have a negative effect on various foreign markets in which we operate, such as the earthquake, tsunami and resulting nuclear disaster during fiscal 2011 in Japan and last year's flooding in Thailand. Such a slowdown may cause us to reduce our presence in certain countries, which may negatively affect the overall level of business in such countries. Our foreign sales are primarily through our direct sales force. Additionally, some foreign sales are made through foreign distributors and resellers. Our foreign operations and sales are subject to a number of risks, including:

- longer accounts receivable collection periods;
- the impact of recessions and other economic conditions in economies outside the United States;
- unexpected changes in regulatory requirements;
- certification requirements;
- environmental regulations;
- reduced protection for intellectual property rights in some countries;
- potentially adverse tax consequences;
- political and economic instability;
- import/export regulations, tariffs and trade barriers;
- compliance with applicable United States and foreign anti-corruption laws;
- cultural and management differences;
- preference for locally produced products; and
- shipping and other logistics complications.

Our business could also be impacted by international conflicts, terrorist and military activity, civil unrest and pandemic illness which could cause a slowdown in customer orders or cause customer order cancellations.

We are also subject to the risks of fluctuating foreign currency exchange rates, which could materially adversely affect the sales price of our products in foreign markets, as well as the costs and expenses of our foreign subsidiaries. While we use forward exchange contracts and other risk management techniques to hedge our foreign currency exposure, we remain exposed to the economic risks of foreign currency fluctuations.

***We may not be able to protect our proprietary technology which could adversely affect our competitive advantage.***

Maintenance of intellectual property rights and the protection thereof is important to our business. We rely on a combination of patent, copyright, trademark and trade secret laws and restrictions on disclosure to protect our intellectual property rights. We cannot assure you that our patent applications will be approved, that any patents that may be issued will protect our intellectual property or that any issued patents will not be challenged by third parties. Other parties may independently develop similar or competing technology or design around any patents that may be issued to us. We cannot be certain that the steps we have taken will prevent the misappropriation of our intellectual property, particularly in foreign countries where the laws may not protect our proprietary rights as fully as in the United States. Further, we may be required to enforce our intellectual property or other proprietary rights through litigation, which, regardless of success, could result in substantial costs and diversion of management's attention. Additionally, there may be existing patents of which we are unaware



that could be pertinent to our business and it is not possible for us to know whether there are patent applications pending that our products might infringe upon since these applications are often not publicly available until a patent is issued or published.

***We may, in the future, be subject to claims or litigation from third parties, for claims of infringement of their proprietary rights or to determine the scope and validity of our proprietary rights or the proprietary rights of competitors or other rights holders. These claims could result in costly litigation and the diversion of our technical and management personnel. Adverse resolution of litigation may harm our operating results or financial condition.***

In recent years, there has been significant litigation in the United States involving patents and other intellectual property rights. This has been seen in our industry, for example in the recently concluded patent-related litigation between IMRA America, Inc. and IPG Photonics Corporation. From time to time, like many other technology companies, we have received communications from other parties asserting the existence of patent rights, copyrights, trademark rights or other intellectual property rights which such third parties believe may cover certain of our products, processes, technologies or information. In the future, we may be a party to litigation to protect our intellectual property or as a result of an alleged infringement of others' intellectual property whether through direct claims or by way of indemnification claims of our customers, as, in some cases, we contractually agree to indemnify our customers against third-party infringement claims relating to our products. These claims and any resulting lawsuit, if successful, could subject us to significant liability for damages or invalidation of our proprietary rights. These lawsuits, regardless of their success, would likely be time-consuming and expensive to resolve and would divert management time and attention. Any potential intellectual property litigation could also force us to do one or more of the following:

- stop manufacturing, selling or using our products that use the infringed intellectual property;
- obtain from the owner of the infringed intellectual property right a license to sell or use the relevant technology, although such license may not be available on reasonable terms, or at all; or
- redesign the products that use the technology.

If we are forced to take any of these actions or are otherwise a party to lawsuits of this nature, we may incur significant losses for which we do not have insurance and our business may be seriously harmed. We do not have insurance to cover potential claims of this type.

***If our goodwill or intangible assets become impaired, we may be required to record a significant charge to earnings.***

Under accounting principles generally accepted in the United States, we review our intangible assets for impairment when events or changes in circumstances indicate the carrying value may not be recoverable. Goodwill is required to be tested for impairment at least annually. Factors that may be considered include a change in circumstances indicating that the carrying value of our goodwill or other intangible assets may not be recoverable include declines in our stock price and market capitalization or future cash flows projections. We recorded a charge during the fourth quarter of fiscal 2012 related to the impairment of intangibles in our SLS operating segment relating to the decision to discontinue the legacy Hypertronics products. A decline in our stock price, or any other adverse change in market conditions, particularly if such change has the effect of changing one of the critical assumptions or estimates we used to calculate the estimated fair value of our reporting units, could result in a change to the estimation of fair value that could result in an impairment charge. Any such material charges, whether related to goodwill or purchased intangible assets, may have a material negative impact on our financial and operating results.

***We depend on skilled personnel to operate our business effectively in a rapidly changing market, and if we are unable to retain existing or hire additional personnel when needed, our ability to develop and sell our products could be harmed.***

Our ability to continue to attract and retain highly skilled personnel will be a critical factor in determining whether we will be successful in the future. Recruiting and retaining highly skilled personnel in certain functions continues to be difficult. At certain locations where we operate, the cost of living is extremely high and it may be difficult to retain key employees and management at a reasonable cost. We may not be successful in attracting, assimilating or retaining qualified personnel to fulfill our current or future needs. Our failure to attract additional employees and retain our existing employees could adversely affect our growth and our business.

Our future success depends upon the continued services of our executive officers and other key engineering, sales, marketing, manufacturing and support personnel, any of whom may leave, which could harm our business and our results of operations.

***The long sales cycles for our products may cause us to incur significant expenses without offsetting revenues.***

Customers often view the purchase of our products as a significant and strategic decision. As a result, customers typically expend significant effort in evaluating, testing and qualifying our products before making a decision to purchase them, resulting in a lengthy initial sales cycle. While our customers are evaluating our products and before they place an order with us, we may incur substantial sales and marketing and research and development expenses to customize our products to the customers' needs. We may also expend significant management efforts, increase manufacturing capacity and order long lead-time components or materials prior to receiving an order. Even after this evaluation process, a potential customer may not purchase our products. As a result, these long sales cycles may cause us to incur significant expenses without ever receiving revenue to offset such expenses.

***The markets in which we sell our products are intensely competitive and increased competition could cause reduced sales levels, reduced gross margins or the loss of market share.***

Competition in the various photonics markets in which we provide products is very intense. We compete against a number of large public and private companies, including CVI Melles Griot, Cymer, Inc., GSI Group, Inc., IPG Photonics Corporation, JDS Uniphase Corporation, Newport Corporation, Rofin-Sinar Technologies, Inc., and Trumpf GmbH, as well as other smaller companies. Some of our competitors are large companies that have significant financial, technical, marketing and other resources. These competitors may be able to devote greater resources than we can to the development, promotion, sale and support of their products. Some of our competitors are much better positioned than we are to acquire other companies in order to gain new technologies or products that may displace our product lines. Any of these acquisitions could give our competitors a strategic advantage. Any business combinations or mergers among our competitors, forming larger companies with greater resources, could result in increased competition, price reductions, reduced margins or loss of market share, any of which could materially and adversely affect our business, results of operations and financial condition.

Additional competitors may enter the markets in which we serve, both foreign and domestic, and we are likely to compete with new companies in the future. We may encounter potential customers that, due to existing relationships with our competitors, are committed to the products offered by these competitors. Further, our current or potential customers may determine to develop and produce products for their own use which are competitive to our products. As a result of the foregoing factors, we expect that competitive pressures may result in price reductions, reduced margins, loss of sales and loss of market share. In addition, in markets where there are a limited number of customers, competition is particularly intense.

***If we fail to accurately forecast component and material requirements for our products, we could incur additional costs and incur significant delays in shipments, which could result in a loss of customers.***

We use rolling forecasts based on anticipated product orders and material requirements planning systems to determine our product requirements. It is very important that we accurately predict both the demand for our products and the lead times required to obtain the necessary components and materials. We depend on our suppliers for most of our product components and materials. Lead times for components and materials that we order vary significantly and depend on factors including the specific supplier requirements, the size of the order, contract terms and current market demand for components. For substantial increases in our sales levels of certain products, some of our suppliers may need at least nine months lead-time. If we overestimate our component and material requirements, we may have excess inventory, which would increase our costs. If we underestimate our component and material requirements, we may have inadequate inventory, which could interrupt and delay delivery of our products to our customers. Any of these occurrences would negatively impact our net sales, business or operating results.

***Our increased reliance on contract manufacturing and other outsourcing may adversely impact our financial results and operations due to our decreased control over the performance and timing of certain aspects of our manufacturing.***

Our manufacturing strategy includes partnering with contract manufacturers to outsource non-core subassemblies and less complex turnkey products, including some performed at international sites located in Asia and Eastern Europe. Additionally, we have outsourced the manufacture of certain of our optics components to certain third parties. Our ability to resume internal manufacturing operations for certain products and components in a timely manner may be eliminated. The cost, quality, performance and availability of contract manufacturing operations are and will be essential to the successful production and sale of many of our products. Our financial condition or results of operation could be adversely impacted if any contract manufacturer or other supplier is unable for any reason, including as a result of the impact of worldwide economic conditions, to meet our cost, quality, performance, and availability standards. We may not be able to provide contract manufacturers with product volumes that are high enough to achieve sufficient cost savings. If shipments fall below forecasted levels, we may incur increased costs or be required to take ownership of the inventory. Also, our ability to control the quality of products produced by contract manufacturers may be limited and quality issues may not be resolved in a timely manner, which could adversely impact our financial condition or results of operations.

***If we fail to effectively manage our growth or, alternatively, our spending during downturns, our business could be disrupted, which could harm our operating results.***

Growth in sales, combined with the challenges of managing geographically dispersed operations, can place a significant strain on our management systems and resources, and our anticipated growth in future operations could continue to place such a strain. The failure to effectively manage our growth could disrupt our business and harm our operating results. Our ability to successfully offer our products and implement our business plan in evolving markets requires an effective planning and management process. In economic downturns, we must effectively manage our spending and operations to ensure our competitive position during the downturn, as well as our future opportunities when the economy improves, remain intact. The failure to effectively manage our spending and operations could disrupt our business and harm our operating results.

***Historically, acquisitions have been an important element of our strategy. However, we may not find suitable acquisition candidates in the future and we may not be able to successfully integrate and manage acquired businesses. Any acquisitions we make could disrupt our business and harm our financial condition.***

We have in the past made strategic acquisitions of other corporations and entities, as well as asset purchases, and we continue to evaluate potential strategic acquisitions of complementary companies, products and technologies. In the event of any future acquisitions, we could:

- issue stock that would dilute our current stockholders' percentage ownership;
- pay cash that would decrease our working capital;
- incur debt;
- assume liabilities; or
- incur expenses related to impairment of goodwill and amortization.

Acquisitions also involve numerous risks, including:

- problems combining the acquired operations, systems, technologies or products;
- an inability to realize expected operating efficiencies or product integration benefits;
- difficulties in coordinating and integrating geographically separated personnel, organizations, systems and facilities;
- difficulties integrating business cultures;
- unanticipated costs or liabilities, including the costs associated with improving the internal controls of the acquired company;
- diversion of management's attention from our core businesses;
- adverse effects on existing business relationships with suppliers and customers;
- potential loss of key employees, particularly those of the purchased organizations;
- incurring unforeseen obligations or liabilities in connection with acquisitions; and
- the failure to complete acquisitions even after signing definitive agreements which, among other things, would result in the expensing of potentially significant professional fees and other charges in the period in which the acquisition or negotiations are terminated.

We cannot assure you that we will be able to successfully identify appropriate acquisition candidates, to integrate any businesses, products, technologies or personnel that we might acquire in the future or achieve the anticipated benefits of such transactions, which may harm our business.

***We are exposed to lawsuits in the normal course of business which could have a material adverse effect on our business, operating results, or financial condition.***

We are exposed to lawsuits in the normal course of our business, including product liability claims, if personal injury, death or commercial losses occur from the use of our products. While we typically maintain business insurance, including directors' and officers' policies, litigation can be expensive, lengthy, and disruptive to normal business operations, including the potential impact of indemnification obligations for individuals named in any such lawsuits. We may not, however, be able to secure insurance coverage on terms acceptable to us in the future. Moreover, the results of complex legal proceedings are difficult to predict. An unfavorable resolution of a particular lawsuit, including a recall or redesign of products if ultimately determined to be defective, could have a material adverse effect on our business, operating results, or financial condition.

***We use standard laboratory and manufacturing materials that could be considered hazardous and we could be liable for any damage or liability resulting from accidental environmental contamination or injury.***

Although most of our products do not incorporate hazardous or toxic materials and chemicals, some of the gases used in our excimer lasers and some of the liquid dyes used in some of our scientific laser products are highly toxic. In addition, our operations involve the use of standard laboratory and manufacturing materials that could be considered hazardous. Also, if a facility fire were to occur at our Sunnyvale, California site and were to spread to a reactor used to grow semiconductor wafers, it could release highly toxic emissions. We believe that our safety procedures for handling and disposing of such materials comply with all federal, state and offshore regulations and standards. However, the risk of accidental environmental contamination or injury from such materials cannot be entirely eliminated. In the event of such an accident involving such materials, we could be liable for damages and such liability could exceed the amount of our liability insurance coverage and the resources of our business which could have an adverse effect on our financial results or our business as a whole.

***Compliance or the failure to comply with current and future environmental regulations could cause us significant expense.***

We are subject to a variety of federal, state, local and foreign environmental regulations relating to the use, storage, discharge and disposal of hazardous chemicals used during our manufacturing process or requiring design changes or recycling of products we manufacture. If we fail to comply with any present and future regulations, we could be subject to future liabilities, the suspension of production or a prohibition on the sale of products we manufacture. In addition, such regulations could restrict our ability to expand our facilities or could require us to acquire costly equipment, or to incur other significant expenses to comply with environmental regulations, including expenses associated with the recall of any non-compliant product and the management of historical waste.

From time to time new regulations are enacted, and it is difficult to anticipate how such regulations will be implemented and enforced. We continue to evaluate the necessary steps for compliance with regulations as they are enacted. These regulations include, for example, the Registration, Evaluation, Authorization and Restriction of Chemical substances ("REACH"), the Restriction on the Use of Certain Hazardous Substances in Electrical and Electronic Equipment Directive ("RoHS") and the Waste Electrical and Electronic Equipment Directive ("WEEE") enacted in the European Union which regulate the use of certain hazardous substances in, and require the collection, reuse and recycling of waste from, certain products we manufacture. This and similar legislation that has been or is in the process of being enacted in Japan, China, Korea and various states of the United States may require us to re-design our products to ensure compliance with the applicable standards, for example by requiring the use of different types of materials. These redesigns or alternative materials may detrimentally impact the performance of our products, add greater testing lead-times for product introductions or have other similar effects. We believe we comply with all such legislation where our products are sold and we will continue to monitor these laws and the regulations being adopted under them to determine our responsibilities. In addition, we are monitoring legislation relating to the reduction of carbon emissions from industrial operations to determine whether we may be required to incur any additional material costs or expenses associated with our operations. We are not currently aware of any such material costs or expenses. The SEC has recently promulgated rules requiring disclosure regarding the use of certain "conflict minerals" mined from the Democratic Republic of Congo and adjoining countries and procedures regarding a manufacturer's efforts to prevent the sourcing of such minerals. The implementation of such rules may require significant additional expense, particularly in the event that only a limited pool of suppliers are available to certify that products are free from "conflict minerals." Our failure to comply with any of the foregoing regulatory requirements or contractual obligations could result in our being directly or indirectly liable for costs, fines or penalties and third-party claims, and could jeopardize our ability to conduct business in the United States and foreign countries.

***Our and our customers' operations would be seriously harmed if our logistics or facilities or those of our suppliers, our customers' suppliers or our contract manufacturers were to experience catastrophic loss.***

Our and our customers' operations, logistics and facilities and those of our suppliers and contract manufacturers could be subject to a catastrophic loss from fire, flood, earthquake, volcanic eruption, work stoppages, power outages, acts of war, pandemic illnesses, energy shortages, theft of assets, other natural disasters or terrorist activity. A substantial portion of our research and development activities, manufacturing, our corporate headquarters and other critical business operations are located near major earthquake faults in Santa Clara, California, an area with a history of seismic events. Any such loss or

detrimental impact to any of our operations, logistics or facilities could disrupt our operations, delay production, shipments and revenue and result in large expenses to repair or replace the facility. While we have obtained insurance to cover most potential losses, after reviewing the costs and limitations associated with earthquake insurance, we have decided not to procure such insurance. We believe that this decision is consistent with decisions reached by numerous other companies located nearby. We cannot assure you that our existing insurance coverage will be adequate against all other possible losses.

***Difficulties with our enterprise resource planning (“ERP”) system and other parts of our global information technology system could harm our business and results of operation. If our network security measures are breached and unauthorized access is obtained to a customer's data or our data or our information technology systems, we may incur significant legal and financial exposure and liabilities.***

Like many modern multinational corporations, we maintain a global information technology system, including software products licensed from third parties. Any system, network or Internet failures, misuse by system users, the hacking into or disruption caused by the unauthorized access by third parties or loss of license rights could disrupt our ability to timely and accurately manufacture and ship products or to report our financial information in compliance with the timelines mandated by the SEC. Any such failure, misuse, hacking, disruptions or loss would likely cause a diversion of management's attention from the underlying business and could harm our operations. In addition, a significant failure of our global information technology system could adversely affect our ability to complete an evaluation of our internal controls and attestation activities pursuant to Section 404 of the Sarbanes-Oxley Act of 2002.

As part of our day-to-day business, we store our data and certain data about our customers in our global information technology system. While our system is designed with access security, if a third party gains unauthorized access to our data, including any regarding our customers, such security breach could expose us to a risk of loss of this information, loss of business, litigation and possible liability. These security measures may be breached as a result of third-party action, including intentional misconduct by computer hackers, employee error, malfeasance or otherwise. Additionally, third parties may attempt to fraudulently induce employees or customers into disclosing sensitive information such as user names, passwords or other information in order to gain access to our customers' data or our data, including our intellectual property and other confidential business information, or our information technology systems. Because the techniques used to obtain unauthorized access, or to sabotage systems, change frequently and generally are not recognized until launched against a target, we may be unable to anticipate these techniques or to implement adequate preventative measures. Any security breach could result in a loss of confidence by our customers, damage our reputation, disrupt our business, lead to legal liability and negatively impact our future sales.

***Changes in tax rates, tax liabilities or tax accounting rules could affect future results.***

As a global company, we are subject to taxation in the United States and various other countries and jurisdictions. Significant judgment is required to determine worldwide tax liabilities. Our future tax rates could be affected by changes in the composition of earnings in countries or states with differing tax rates, changes in the valuation of our deferred tax assets and liabilities, or changes in the tax laws. In addition, we are subject to regular examination of our income tax returns by the Internal Revenue Service (“IRS”) and other tax authorities. From time to time the United States, foreign and state governments make substantive changes to tax rules and the application of rules to companies, including various announcements from the United States government potentially impacting our ability to defer taxes on international earnings. We regularly assess the likelihood of favorable or unfavorable outcomes resulting from these examinations to determine the adequacy of our provision for income taxes. Although we believe our tax estimates are reasonable, there can be no assurance that any final determination will not be materially different than the treatment reflected in our historical income tax provisions and accruals, which could materially and adversely affect our operating results and financial condition.

***Changing laws, regulations and standards relating to corporate governance and public disclosure may create uncertainty regarding compliance matters.***

Federal securities laws, rules and regulations, as well as the rules and regulations of self-regulatory organizations such as NASDAQ and the NYSE, require companies to maintain extensive corporate governance measures, impose comprehensive reporting and disclosure requirements, set strict independence and financial expertise standards for audit and other committee members and impose civil and criminal penalties for companies and their chief executive officers, chief financial officers and directors for securities law violations. These laws, rules and regulations have increased and will continue to increase the scope, complexity and cost of our corporate governance, reporting and disclosure practices, which could harm our results of operations and divert management's attention from business operations. Changing laws, regulations and standards relating to corporate governance and public disclosure may create uncertainty regarding compliance matters. New or changed laws, regulations and standards are subject to varying interpretations in many cases. As a result, their application in practice may evolve over time. We are committed to maintaining high standards of ethics, corporate governance and public disclosure. Complying with evolving interpretations of new or changed legal requirements may cause us to incur higher costs as we revise current practices, policies and procedures, and may divert management time and attention from revenue generating to

compliance activities. If our efforts to comply with new or changed laws, regulations and standards differ from the activities intended by regulatory or governing bodies due to ambiguities related to practice, our reputation may also be harmed.

***Governmental regulations, including duties, affecting the import or export of products could negatively affect our revenues.***

The United States and many foreign governments impose tariffs and duties on the import and export of products, including some of those which we sell. In particular, given our worldwide operations, we pay duties on certain products when they are imported into the United States for repair work as well as on certain of our products which are manufactured by our foreign subsidiaries. These products can be subject to a duty on the product value. Additionally, the United States and various foreign governments have imposed tariffs, controls, export license requirements and restrictions on the import or export of some technologies, especially encryption technology. From time to time, government agencies have proposed additional regulation of encryption technology, such as requiring the escrow and governmental recovery of private encryption keys. Governmental regulation of encryption technology and regulation of imports or exports, or our failure to obtain required import or export approval for our products, could harm our international and domestic sales and adversely affect our revenues. From time to time our duty calculations and payments are audited by government agencies.

In addition, compliance with the directives of the Directorate of Defense Trade Controls (“DDTC”) may result in substantial expenses and diversion of management. Any failure to adequately address the directives of DDTC could result in civil fines or suspension or loss of our export privileges, any of which could have a material adverse effect on our business or financial position, results of operations, or cash flows.

***Our market is unpredictable and characterized by rapid technological changes and evolving standards demanding a significant investment in research and development, and, if we fail to address changing market conditions, our business and operating results will be harmed.***

The photonics industry is characterized by extensive research and development, rapid technological change, frequent new product introductions, changes in customer requirements and evolving industry standards. Because this industry is subject to rapid change, it is difficult to predict its potential size or future growth rate. Our success in generating revenues in this industry will depend on, among other things:

- maintaining and enhancing our relationships with our customers;
- the education of potential end-user customers about the benefits of lasers and laser systems; and
- our ability to accurately predict and develop our products to meet industry standards.

For our fiscal years 2012, 2011 and 2010, our research and development costs were \$78.3 million (10.2% of net sales), \$81.2 million (10.1% of net sales) and \$72.4 million (12.0% of net sales), respectively. We cannot assure you that our expenditures for research and development will result in the introduction of new products or, if such products are introduced, that those products will achieve sufficient market acceptance or to generate sales to offset the costs of development. Our failure to address rapid technological changes in our markets could adversely affect our business and results of operations.

***Failure to maintain effective internal controls may cause a loss of investor confidence in the reliability of our financial statements or to cause us to delay filing our periodic reports with the SEC and adversely affect our stock price.***

The SEC, as directed by Section 404 of the Sarbanes-Oxley Act of 2002, adopted rules requiring public companies to include a report of management on internal control over financial reporting in their annual reports on Form 10-K that contain an assessment by management of the effectiveness of the Company's internal control over financial reporting. In addition, our independent registered public accounting firm must attest to and report on the effectiveness of our internal control over financial reporting. Although we test our internal control over financial reporting in order to ensure compliance with the Section 404 requirements, our failure to maintain adequate internal controls over financial reporting could result in an adverse reaction in the financial marketplace due to a loss of investor confidence in the reliability of our financial statements or a delay in our ability to timely file our periodic reports with the SEC, which ultimately could negatively impact our stock price.

***Provisions of our charter documents and Delaware law, and our Change-of-Control Severance Plan may have anti-takeover effects that could prevent or delay a change in control.***

Provisions of our certificate of incorporation and bylaws may discourage, delay or prevent a merger or acquisition or make removal of incumbent directors or officers more difficult. These provisions may discourage takeover attempts and bids for our common stock at a premium over the market price. These provisions include:

- the ability of our Board of Directors to alter our bylaws without stockholder approval;
- limiting the ability of stockholders to call special meetings; and
- establishing advance notice requirements for nominations for election to our Board of Directors or for proposing matters that can be acted on by stockholders at stockholder meetings.

We are subject to Section 203 of the Delaware General Corporation Law, which prohibits a publicly-held Delaware corporation from engaging in a merger, asset or stock sale or other transaction with an interested stockholder for a period of three years following the date such person became an interested stockholder, unless prior approval of our board of directors is obtained or as otherwise provided. These provisions of Delaware law also may discourage, delay or prevent someone from acquiring or merging with us without obtaining the prior approval of our board of directors, which may cause the market price of our common stock to decline. In addition, we have adopted a change of control severance plan, which provides for the payment of a cash severance benefit to each eligible employee based on the employee's position. If a change of control occurs, our successor or acquirer will be required to assume and agree to perform all of our obligations under the change of control severance plan which may discourage potential acquirors or result in a lower stock price.

**ITEM 1B. UNRESOLVED STAFF COMMENTS**

Not Applicable.

## ITEM 2. PROPERTIES

Our corporate headquarters is located in Santa Clara, California. At fiscal 2012 year-end, our primary locations were as follows (all square footage is approximate) (unless otherwise indicated, each property is utilized jointly by our two segments):

	Description	Use	Term
Santa Clara, CA	8.5 acres of land, 200,000 square foot building	Corporate headquarters, manufacturing, R&D	Owned
Santa Clara, CA (3)	90,120 square foot building	Office, manufacturing	Leased through July 2020
Sunnyvale, CA (1)(3)	24,000 square foot building	Office, manufacturing, R&D	Leased through December 2018
Bloomfield, CT (1)	61,155 square foot building	Office, manufacturing, R&D	Leased through December 2017
Bloomfield, CT (1)	4,500 square foot building	Manufacturing, warehouse	Leased through December 2012, 12 month extension options
East Hanover, NJ (2)	30,000 square foot building	Office, manufacturing, R&D	Leased through October 2014
Wilsonville, OR (1)	41,250 square foot building	Office, manufacturing, R&D	Leased through December 2018
Salem, NH(1)(3)	44,153 square foot building	Office, manufacturing, R&D	Leased through October 2019
Dieburg, Germany	31,306 square foot building	Office	Leased through December 2020
Göttingen, Germany(2)	7.6 acres of land, several buildings totaling 132,100 square feet	Office, manufacturing, R&D	Owned
Lübeck, Germany (2)	41,328 square foot building	Office, manufacturing, R&D	Leased through December 2014
Lübeck, Germany (2)	22,583 square foot building	Office, manufacturing, R&D	Leased through December 2014 with option to purchase building
Lübeck, Germany (2)	8,159 square foot building	Manufacturing	Leased through December 2018
Lübeck, Germany (2)(3)	7,578 square foot building	Manufacturing, warehouse	Leased through December 2013
Tokyo, Japan	17,602 square foot building	Office	Leased through June 2015
Glasgow, Scotland (2)	2 acres of land, 30,000 square foot building	Office, manufacturing, R&D	Owned
YongIn-Si, South Korea (2)	33,659 square foot building	Office, manufacturing	Leased through November 2017
Kallang Sector, Singapore (2)	31,894 square foot building	Office, manufacturing	Leased through March 2016
Penang, Malaysia (2)	13,455 square foot building	Office, manufacturing	Leased through August 2014

- (1) This facility is utilized primarily by our CLC operating segment.
- (2) This facility is utilized primarily by our SLS operating segment.
- (3) Portions of this property are not fully utilized.

We maintain other sales and service offices under varying leases expiring from 2013 through 2019 in the United States, Japan, South Korea, China, Taiwan, Germany, France, Italy, the United Kingdom and the Netherlands.

We consider our facilities to be both suitable and adequate to provide for current and near term requirements. We plan to renew leases on buildings as they expire.

## ITEM 3. LEGAL PROCEEDINGS

We are subject to legal claims and litigation arising in the ordinary course of business, such as product liability, employment or intellectual property claims, including, but not limited to, the matters described below. The outcome of any such matters is currently not determinable. Although we do not expect that such legal claims and litigation will ultimately have a material adverse effect on our consolidated financial position or results of operations, an adverse result in one or more matters could negatively affect our results in the period in which they occur.

### Derivative Lawsuits

Between February 15, 2007 and March 2, 2007, three purported shareholder derivative lawsuits were filed in the United



States District Court for the Northern District of California against certain of the Company's current and former officers and directors. The Company was named as a nominal defendant. The complaints generally allege that the defendants breached their fiduciary duties and violated the securities laws in connection with the granting of stock options, the accounting treatment for such grants, the issuance of allegedly misleading public statements and stock sales by certain of the individual defendants. On November 24, 2009, the United States District Court of the Northern District of California entered an Order and Final Judgment, which approved a negotiated settlement and dismissed the action with prejudice. Following receipt of insurance proceeds (which included reimbursement for certain legal costs incurred in prior years) and the payment of the plaintiff attorneys' fees and expenses, we received a net cash benefit of \$2.2 million from the settlement on December 11, 2009, which was recorded in selling general and administrative expenses in the Consolidated Statement of Operations for the first quarter of fiscal 2010.

#### **Income Tax Audits**

We are subject to taxation and file income tax returns in the U.S. federal jurisdiction and in many state and foreign jurisdictions. For U.S. federal income tax purposes, all years prior to 2009 are closed. In our major foreign jurisdictions and our major state jurisdictions, the years prior to 2006 and 2008, respectively, are closed to examination. Earlier years in our various jurisdictions may remain open for adjustment to the extent that we have tax attribute carryforwards from those years. In December 2011 and January 2012, our three German subsidiaries received notices of tax audits for the fiscal years 2006 through 2010. These audits are currently in process.

Management believes that it has adequately provided for any adjustments that may result from tax examinations. The Company regularly engages in discussions and negotiations with tax authorities regarding tax matters in various jurisdictions. It is reasonably possible that certain federal, foreign and state tax matters may be concluded in the next 12 months. Although the timing of the resolution and/or closure of audits is highly uncertain, it is reasonably possible that the balance of net unrecognized tax benefits including interest and penalties could be reduced by approximately \$0.5 million to \$3.0 million in the next 12 months.

#### **ITEM 4. MINE SAFETY DISCLOSURES**

**Not applicable.**

## PART II

### ITEM 5. MARKET FOR THE REGISTRANT'S COMMON EQUITY, RELATED STOCKHOLDER MATTERS AND ISSUER PURCHASES OF EQUITY SECURITIES

Our common stock is quoted on the NASDAQ Stock Market under the symbol "COHR." The following table sets forth the high and low sales prices for each quarterly period during the past two fiscal years as reported on the Nasdaq Global Select Market.

	Fiscal			
	2012		2011	
	High	Low	High	Low
First quarter	\$ 54.50	\$ 40.50	\$ 46.85	\$ 39.27
Second quarter	\$ 59.70	\$ 52.29	\$ 62.29	\$ 46.01
Third quarter	\$ 59.28	\$ 39.76	\$ 63.76	\$ 49.54
Fourth quarter	\$ 50.46	\$ 42.59	\$ 59.61	\$ 38.92

The number of stockholders of record as of November 23, 2012 was 935. No cash dividends have been declared or paid since Coherent was founded and we have no present intention to declare or pay cash dividends. Our line of credit agreement requires bank pre-approval for the payment of cash dividends.

There were no sales of unregistered securities in fiscal 2012.

There were no stock repurchases during the three months ended September 29, 2012.

## COMPANY STOCK PRICE PERFORMANCE

The following graph shows a five-year comparison of cumulative total stockholder return, calculated on a dividend reinvestment basis and based on a \$100 investment, from September 29, 2007 through September 29, 2012 comparing the return on our common stock with the Russell 2000 Index, the Standard and Poors Technology Index and the Nasdaq Composite Index. No dividends have been declared or paid on our common stock during such period. The stock price performance shown on the following graph is not necessarily indicative of future price performance.

### COMPARISON OF FIVE-YEAR CUMULATIVE TOTAL RETURN AMONG COHERENT, INC., THE RUSSELL 2000 INDEX, THE S&P TECHNOLOGY INDEX AND THE NASDAQ COMPOSITE INDEX.

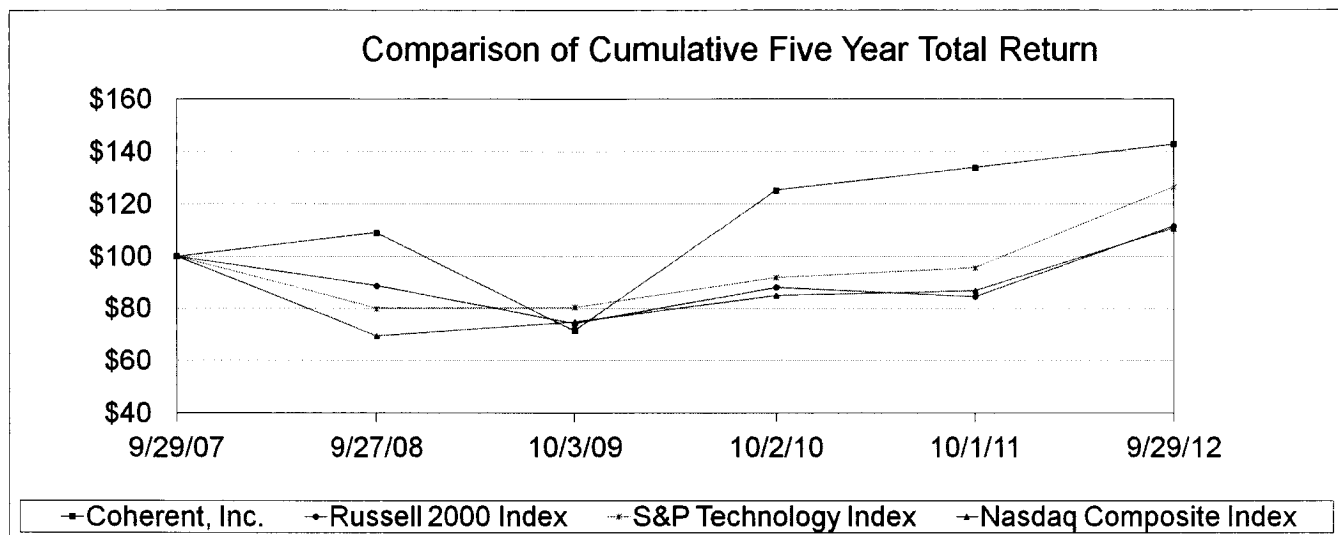

Company Name / Index	INDEXED RETURNS					
	Base Period	Years Ending				
		9/29/2007	9/27/2008	10/3/2009	10/2/2010	10/1/2011
Coherent, Inc.	100	109.07	71.60	125.31	133.92	142.96
Russell 2000 Index	100	88.68	74.27	88.09	84.58	111.57
S&P Technology Index	100	80.08	80.47	91.88	95.52	126.48
NASDAQ Composite Index	100	65.59	74.90	84.99	86.87	110.79

The information contained above under the caption "Company Stock Price Performance" shall not be deemed to be "soliciting material" or to be "filed" with the SEC, nor will such information be incorporated by reference into any future SEC filing except to the extent that we specifically incorporate it by reference into such filing.

## ITEM 6. SELECTED FINANCIAL DATA

The information set forth below is not necessarily indicative of results of future operations and should be read in conjunction with Item 7. "Management's Discussion and Analysis of Financial Condition and Results of Operations" and the Consolidated Financial Statements and Notes to Consolidated Financial Statements.

We derived the selected consolidated financial data as of fiscal 2012 and 2011 year-end and for fiscal 2012, 2011 and 2010 from our audited consolidated financial statements, and accompanying notes, contained in this annual report. The consolidated statements of operations data for fiscal 2009 and 2008 and the consolidated balance sheet data as of fiscal 2010, 2009 and 2008 year-end are derived from our consolidated financial statements which are not included in this report.

<u>Consolidated financial data</u>	<u>Fiscal 2012(1)</u>	<u>Fiscal 2011(2)</u>	<u>Fiscal 2010(3)</u>	<u>Fiscal 2009(4)</u>	<u>Fiscal 2008(5)</u>
	(in thousands, except per share data)				
Net sales	\$ 769,088	\$ 802,834	\$ 605,067	\$ 435,882	\$ 599,262
Gross profit	\$ 315,985	\$ 350,822	\$ 260,811	\$ 161,110	\$ 251,906
Net income(loss)	\$ 62,962	\$ 93,238	\$ 36,916	\$ (35,319)	\$ 23,403
Net income (loss) per share(6):					
Basic	\$ 2.67	\$ 3.74	\$ 1.49	\$ (1.45)	\$ 0.85
Diluted	\$ 2.62	\$ 3.66	\$ 1.47	\$ (1.45)	\$ 0.83
Shares used in computation(6):					
Basic	23,561	24,924	24,718	24,281	27,505
Diluted	24,026	25,464	25,091	24,281	28,054
Total assets	\$ 880,772	\$ 843,266	\$ 803,104	\$ 753,604	\$ 806,383
Long-term obligations	\$ 2	\$ 19	\$ 33	\$ 6	\$ 15
Other long-term liabilities	\$ 55,326	\$ 62,841	\$ 79,688	\$ 91,685	\$ 94,606
Stockholders' equity	\$ 671,656	\$ 618,001	\$ 591,463	\$ 575,571	\$ 598,435

- (1) Includes a charge of \$4.3 million after tax related to the write-off of previously acquired intangible assets and inventories, a \$2.8 million tax benefit due to decreases in valuation allowances against deferred tax assets and a \$1.6 million tax benefit related to the release of tax reserves and related interest as a result of the closure of open tax years.
- (2) Includes a gain of \$6.1 million after tax related to the dissolution of our Finland operations, a \$9.7 million tax benefit from the release of tax reserves and related interest as a result of an IRS settlement and the closure of open tax years and a \$1.5 million tax charge due to an increase in valuation allowances against deferred tax assets.
- (3) Includes restructuring expenses of \$5.8 million after tax primarily related to the closure of our Finland site and the consolidation of our Montreal, Canada site under the management of our Wilsonville, Oregon site and a net benefit after tax of \$1.4 million related to a receipt from the settlement of litigation resulting from our internal stock option investigation.
- (4) Includes \$19.3 million in after-tax expense related to the impairment of goodwill, restructuring expenses of \$11.5 million after tax primarily related to the consolidation of our Munich site into our Gottingen and Lubeck, Germany sites and our Finland site, the exit of our Auburn, California facility, the exit of our St. Louis, Missouri facility and headcount reductions due to the evolving global economic conditions, \$0.8 million in after-tax costs related to our stock option investigation and litigation and a tax charge of \$3.8 million composed of the impact of a recently enacted change in state tax law and a valuation allowance in one of our European subsidiaries.
- (5) Includes \$5.5 million in after-tax costs related to our stock option investigation and litigation, restructuring expenses of \$3.9 million after-tax related to the exit of our Auburn, California facility, the consolidation of our German DPSS manufacturing into one location in Germany and headcount reductions due to the evolving global economic situation, and a tax charge of \$1.4 million in connection with a dividend from one of our European subsidiaries.
- (6) See Note 2, "Significant Accounting Policies" in our Notes to Consolidated Financial Statements under Item 15 of this annual report for an explanation of the determination of the number of shares used in computing net income (loss) per share.

## ITEM 7. MANAGEMENT'S DISCUSSION AND ANALYSIS OF FINANCIAL CONDITION AND RESULTS OF OPERATIONS

The following discussion and analysis of our financial condition and results of operations should be read in conjunction with our Consolidated Financial Statements and related notes included in Item 8, "Financial Statements and Supplementary Data" in this annual report. This discussion contains forward-looking statements, which involve risks and uncertainties. Our actual results could differ materially from those anticipated in the forward-looking statements as a result of certain factors, including but not limited to those discussed in Item 1A, "Risk Factors" and elsewhere in this annual report. Please see the discussion of forward-looking statements at the beginning of this annual report under "Special Note Regarding Forward-Looking Statements."

### KEY PERFORMANCE INDICATORS

Below is a summary of some of the quantitative performance indicators (as defined below) that are evaluated by management to assess our financial performance. Some of the indicators are non-GAAP measures and should not be considered as an alternative to any other measure for determining operating performance or liquidity that is calculated in accordance with generally accepted accounting principles.

	Fiscal		
	2012	2011	2010
	(Dollars in thousands)		
Bookings	\$ 773,199	\$ 895,017	\$ 695,954
Book-to-bill ratio	1.01	1.11	1.15
Net Sales—Commercial Lasers and Components	\$ 220,240	\$ 283,098	\$ 208,691
Net Sales—Specialty Lasers and Systems	\$ 548,848	\$ 519,736	\$ 396,276
Gross Profit as a Percentage of Net Sales—Commercial Lasers and Components	36.7%	41.1%	36.2%
Gross Profit as a Percentage of Net Sales—Specialty Lasers and Systems	43.2%	45.4%	47.0%
Research and Development Expenses as a Percentage of Net Sales	10.2%	10.1%	12.0%
Income Before Income Taxes	\$ 90,622	\$ 123,829	\$ 57,979
Net Cash Provided by Operating Activities	\$ 64,771	\$ 86,676	\$ 78,813
Days Sales Outstanding in Receivables	67.6	63.2	65.6
Fourth Quarter Inventory Turns	2.8	3.1	3.4
Capital Spending as a Percentage of Net Sales	4.7%	4.6%	2.5%
Adjusted EBITDA as a Percentage of Net Sales	18.4%	19.5%	17.0%

Definitions and analysis of these performance indicators are as follows:

#### Bookings and Book-to-Bill Ratio

Bookings represent orders expected to be shipped within 12 months and services to be provided pursuant to service contracts. While we generally have not experienced a significant rate of cancellation, bookings are generally cancelable by our customers without substantial penalty and, therefore, we cannot assure all bookings will be converted to net sales.

The book-to-bill ratio is calculated as annual bookings divided by annual net sales. This is an indication of the strength of our business but can sometimes be impacted by a single large order. A ratio greater than 1.0 indicates that demand for our products is greater than what we supply in the year.

Fiscal 2012 bookings decreased from record bookings in fiscal 2011. Although we maintained a positive book-to-bill of 1.01, the book-to-bill ratio declined to 0.90 in the fourth quarter of fiscal 2012. Bookings decreased 13.6% from fiscal 2011, with decreases in all markets. Bookings decreases by market compared to fiscal 2011 were microelectronics (16%), OEM components and instrumentation (14%), scientific (13%) and materials processing (2%). Although fiscal 2012 bookings decreased in all markets, decreases in bookings in the fourth quarter of fiscal 2012 in the microelectronics market due to timing of large orders were partially offset by increases in the OEM components and instrumentation, scientific and materials processing markets.

Fiscal 2011 bookings reached a new record for us. Bookings increased 28.6% from fiscal 2010, with a significant increase in the microelectronics market. Bookings increases by market compared to fiscal 2010 were microelectronics (62%),

materials processing (22%) and scientific (3%), partially offset by a decrease in the OEM components and instrumentation market (3%). Although fiscal 2011 bookings were a record, bookings in the fourth quarter of fiscal 2011 decreased from the third quarter of fiscal 2011, with a fourth quarter book-to-bill of 0.94, primarily due to timing of large orders in the microelectronics market.

### Microelectronics

Fiscal 2012 bookings decreased 16% from record-setting bookings in fiscal 2011 and the book-to-bill ratio for the year was 1.05.

Flat panel display orders for fiscal 2012 decreased 10% from record orders in fiscal 2011, but orders continued to be strong. In response to the increased demand, we invested in manufacturing capacity in Göttingen and South Korea during fiscal 2012. In the third quarter of fiscal 2012, we received record laser annealing system orders to be used for liquid crystal display ("LCD") and active-matrix organic light emitting diode ("AMOLED") production from integrators for flat panel display manufacturers in Japan, Korea and China as well as strong service orders. We expect follow-on system orders as well as increasing service orders in fiscal 2013 and continued fluctuations in order volumes on a quarterly basis as evidenced by lower orders in the fourth quarter of fiscal 2012. During the third quarter of fiscal 2012, we shipped our first Gen 8 system, a device that sets a new throughput standard for laser annealing tools.

Advanced packaging ("API") orders decreased significantly for the full fiscal year as the overall market was very soft. In addition, the market was impacted by tight credit in China where it has been difficult for customers to establish letters of credit for new equipment purchases. Although the API market remains slow, we are seeing increasing signals for a recovery later in calendar 2013. Part of the market growth in mobile packaging has been satisfied by utilizing the capacity freed up by slow orders in personal computer applications, but we believe integrators will need to place replenishment orders later in calendar 2013.

Orders from semiconductor capital equipment OEMs increased 11% in fiscal 2012 reflecting increased orders for inspection applications and strong service orders. Orders for sales and service of semiconductor lasers trended down towards the end of fiscal 2012, which is consistent with indications that the semiconductor business is slowing down. Data from industry reports suggests that calendar 2013 semiconductor business will decrease from calendar 2012 and will increase in calendar 2014, which should favorably impact orders later in calendar 2013. On the product development front, we continue to advance the state of the art in support of 450nm and EUV inspection and metrology applications.

### OEM Components and Instrumentation

Bookings in fiscal 2012 decreased 14% from fiscal 2011 and the book-to-bill ratio for the year was 0.96. Although bookings declined for the full fiscal year primarily due to decreased government spending on life sciences and closer inventory management by customers resulting in smaller batch orders rather than semi-annual or annual orders in the first three quarters of fiscal 2012, orders in the fourth quarter of fiscal 2012 were strong due to the timing of certain large orders and strength in the instrumentation market.

Instrumentation orders in the fourth quarter of fiscal 2012 increased significantly from the third quarter of fiscal 2012 due to the timing of large orders from key accounts in the flow cytometry market, including higher bookings for our OBIS™ portfolio. We expect OBIS adoption to further strengthen throughout fiscal 2013 and will also expand our offering of OBIS-based subsystems that will provide customers with a broad range of customizable solutions.

Orders from the medical OEM market benefitted during fiscal 2012 from strong consumer demand for vision and aesthetic procedures in emerging markets. Customers in the refractive markets are projecting good growth rates for calendar 2013, which led to semiannual or annual orders for low-power excimer lasers during the fourth quarter of fiscal 2012. The home-based aesthetic market continues to expand as more individuals are turning towards laser-based hair reduction and skin treatment, resulting in solid bookings for our semiconductor lasers in fiscal 2012.

### Materials Processing

Although annual bookings decreased 2% from fiscal 2011 and fiscal 2012's book-to-bill ratio was 1.00, bookings in the fourth quarter of fiscal 2012 increased slightly from the previous quarter. Although materials processing orders in the first quarter of fiscal 2012 were negatively impacted by the tight credit policies in China and sovereign debt issues in Europe, they were strong in the remainder of fiscal 2012 in spite of the difficult macroeconomic conditions.

Our materials processing business is comprised of multiple applications whose results often offset each other. In the fourth quarter of fiscal 2012, we had record bookings for our Meta™ laser workstations following the release of a new model utilizing a Diamond™ E-1000 CO<sub>2</sub> laser. Meta orders were strongest in North America and we plan to augment the platform by introducing a fiber laser equipped version later in fiscal 2013.

During fiscal 2012, marking and engraving application orders were strong and in the second half of fiscal 2012, led all applications with continued demand for ultraviolet lasers used in consumer electronics manufacturing. In the second half of fiscal 2012, traditional low power CO<sub>2</sub> marking exhibited seasonal softness.

We formally released our first kilowatt class fiber laser, the Highlight™ 1000FL and received our first order from a commercial customer in the fourth quarter of fiscal 2012. Our goals for fiscal 2013 are three-fold: capture additional seed orders for the 1000FL, drive cost reduction in our semiconductor pumps and demonstrate the scalability of the architecture by moving up the power scale into the multi-kilowatt regime.

#### Scientific and Government Programs

Fiscal 2012 orders decreased 13% from record-setting bookings in fiscal 2011 primarily due to the completion of stimulus programs and the book-to-bill ratio for the year was 0.93. Although orders in the first quarter of fiscal 2012 carried over from the fiscal 2011 strength particularly due to investment in biological research in China, orders softened in the middle of fiscal 2012 before increasing in the typically stronger fourth quarter.

Multiphoton imaging was the leading application within the scientific market for the fourth quarter and the full fiscal 2012 and has proven to be very resilient to funding changes. Part of the strength comes from continued adoption of imaging techniques worldwide. The market has also benefitted from the emergence of specialty microscope suppliers that focus on niche and leading-edge applications, thereby complementing the larger established scope manufacturers.

Funding for physical sciences research has experienced a larger decline from the stimulus levels of fiscal 2011, especially for high-end systems priced over \$500,000. We have now reverted to normalized funding where researchers have to draw upon multiple sources to make the same purchases. The strength of our portfolio and customer support network allowed us to maintain market share.

#### **Net Sales**

Net sales include sales of lasers, laser tools, related accessories and service contracts. Net sales for fiscal 2012 decreased 4.2% from fiscal 2011. Net sales for fiscal 2011 increased 32.7% from fiscal 2010. For a description of the reasons for changes in net sales refer to the "Results of Operations" section below.

#### **Gross Profit as a Percentage of Net Sales**

Gross profit as a percentage of net sales ("gross profit percentage") is calculated as gross profit for the period divided by net sales for the period. Gross profit percentage for CLC decreased to 36.7% in fiscal 2012 from 41.1% in fiscal 2011 and increased from 36.2% in fiscal 2010. Gross profit percentage for SLS decreased to 43.2% in fiscal 2012 from 45.4% in fiscal 2011 and from 47.0% in fiscal 2010. For a description of the reasons for changes in gross profit refer to the "Results of Operations" section below.

#### **Research and Development as a Percentage of Net Sales**

Research and development as a percentage of net sales ("R&D percentage") is calculated as research and development expense for the period divided by net sales for the period. Management considers R&D percentage to be an important indicator in managing our business as investing in new technologies is a key to future growth. R&D percentage increased to 10.2% from 10.1% in fiscal 2011 and decreased from 12.0% in fiscal 2010. For a description of the reasons for changes in R&D spending refer to the "Results of Operations" section below.

#### **Net Cash Provided by Operating Activities**

Net cash provided by operating activities shown on our Consolidated Statements of Cash Flows primarily represents the excess of cash collected from billings to our customers and other receipts over cash paid to our vendors for expenses and inventory purchases to run our business. We believe that cash flows from operations are an important performance indicator because cash generation over the long term is essential to maintaining a healthy business and providing funds to help fuel growth. For a description of the reasons for changes in Net Cash Provided by Operating Activities refer to the "Liquidity and Capital Resources" section below.

#### **Days Sales Outstanding in Receivables**

We calculate days sales outstanding ("DSO") in receivables as net receivables at the end of the period divided by net sales during the period and then multiplied by the number of days in the period, using 360 days for years. DSO in receivables indicates how well we are managing our collection of receivables, with lower DSO in receivables resulting in higher working capital availability. The more money we have tied up in receivables, the less money we have available for research and development, acquisitions, expansion, marketing and other activities to grow our business. Our DSO in receivables for fiscal 2012 increased 4.4 days from fiscal 2011 to 67.6 days. The increase in DSO in receivables is primarily due to the higher mix of

revenue and related receivables in Asia where customary payment terms result in higher DSOs than the average DSO for the Company taken as a whole as well as a higher concentration of sales in the last month of the fiscal year.

### **Annualized Fourth Quarter Inventory Turns**

We calculate annualized fourth quarter inventory turns as cost of sales during the fourth quarter annualized and divided by net inventories at the end of the fourth quarter. This indicates how well we are managing our inventory levels, with higher inventory turns resulting in more working capital availability and a higher return on our investments in inventory. The more money we have tied up in inventory, the less money we have available for research and development, acquisitions, expansion, marketing and other activities to grow our business. Our annualized inventory turns for fiscal 2012 decreased 0.3 turns from fiscal 2011 to 2.8 turns. The deterioration in inventory turns is primarily due to the impact of decreased sales volumes in relation to inventory levels in certain businesses as well as increased inventory to support a sizable backlog of flat panel laser annealing systems.

### **Capital Spending as a Percentage of Net Sales**

Capital spending as a percentage of net sales ("capital spending percentage") is calculated as capital expenditures for the period divided by net sales for the period. Capital spending percentage indicates the extent to which we are expanding or improving our operations, including investments in technology and equipment. Management monitors capital spending levels as this assists management in measuring our cash flows, net of capital expenditures. Our capital spending percentage increased to 4.7% in fiscal 2012 from 4.6% in fiscal 2011 and 2.5% in fiscal 2010. The fiscal 2012 increase was primarily due to building improvements and purchases of production-related assets to support our expansion in Asia (South Korea and Singapore) and Germany. The fiscal 2011 increase was primarily due to purchases of production-related assets and building improvements to support higher sales volumes. We expect capital spending for fiscal 2013 to be approximately 3.5% of net sales.

### **Adjusted EBITDA as a Percentage of Net Sales**

We define adjusted EBITDA as operating income adjusted for depreciation, amortization, stock compensation expenses, major restructuring costs and certain other non-operating income and expense items. Key initiatives to reach our goals for EBITDA improvements include utilization of our Asian manufacturing locations, rationalizing our supply chain and continued leveraging of our infrastructure.

## **SIGNIFICANT EVENTS**

### **Restructuring Activities**

During fiscal 2008, we initiated restructuring plans to decrease costs by consolidating facilities and reducing our workforce. As of September 29, 2012, we had made payments in connection with the restructuring plans in the amount of \$27.7 million. We completed payments for substantially all anticipated costs related to the restructuring plans in the third quarter of fiscal 2011. In the second quarter of fiscal 2011, we ceased manufacturing operations in our Finland facility and recognized a \$6.1 million gain, primarily in other income (expense), due to a non-recurring translation adjustment related to the dissolution of our Finland operations.

### **Acquisitions**

On October 13, 2009, we acquired all the assets and certain liabilities of StockerYale's laser module product line in Montreal and its specialty fiber product line in Salem, New Hampshire for \$15.0 million in cash. StockerYale designs, develops and manufactures low power laser modules, light emitting diode (LED) systems and specialty optical fiber products. These assets and liabilities have been included in our Commercial Lasers and Components segment.

On April 29, 2010, we acquired Beam Dynamics for \$6.25 million, excluding transaction fees. Beam Dynamics manufactures flexible laser cutting tools for the materials processing market. These assets and liabilities have been included in our Commercial Lasers and Components segment.

On January 5, 2011, we acquired all the assets and assumed certain liabilities of Hypertronics Pte Ltd for \$14.5 million, excluding transaction fees. Hypertronics designs and manufactures laser- and vision-based tools for flat panel display, storage, semiconductor and solar applications at facilities in Singapore and Malaysia. These assets and liabilities have been included in our Specialty Lasers and Systems segment. During the fourth quarter of fiscal 2012, we decided to no longer pursue orders of Hypertronics legacy products and we performed an impairment analysis of Hypertronics' intangible assets and determined that such assets were impaired. As a result, we recorded a \$4.0 million non-cash intangibles amortization charge and a \$0.3 million inventory write-off in the fourth quarter of fiscal 2012.

On July 23, 2012, we acquired all of the outstanding shares of MiDaZ Lasers Limited "Midaz" for \$3.8 million in cash, excluding transaction fees. Midaz was a technology based-acquisition and we intend to utilize the acquired technology in low cost, compact pulsed solid state lasers. These assets and liabilities have been included in our Specialty Lasers and Systems



segment.

On October 30, 2012, we acquired all of the outstanding shares of Innolight Innovative Laser and Systemtechnik GmbH for approximately \$18.4 million, excluding transaction costs. See Note 19 "Subsequent Events" in the notes to the Consolidated Financial Statements under Item 15 of this annual report for further information.

### Stock Repurchases

In the second half of fiscal 2010, we repurchased and retired 1,195,829 shares of outstanding common stock for a total of \$43.3 million, excluding expenses.

In March 2011, we repurchased and retired 454,682 shares of outstanding common stock at an average price of \$59.00 per share for a total of \$26.8 million, excluding expenses. During the third and fourth quarters of fiscal 2011, we repurchased and retired 1,024,409 shares of outstanding common stock at an average price of \$47.03 per share for a total of \$48.2 million, excluding expenses.

On August 25, 2011, we announced that the Board of Directors had authorized the repurchase of up to \$50.0 million of our common stock. During fiscal 2011, we repurchased and retired 586,200 shares of outstanding common stock at an average price of \$42.67 per share for a total of \$25.0 million excluding expenses. During fiscal 2012, we repurchased and retired 543,200 shares of outstanding common stock at an average price of \$45.99 per share for a total of \$25.0 million, excluding expenses. There were no funds remaining authorized for repurchase at September 29, 2012 under that repurchase program.

On October 4, 2012, the Board of Directors authorized a buyback program whereby we are authorized to repurchase up to \$25 million of our common stock. This buyback program is discussed in Note 19 "Subsequent Events" in the notes to the Consolidated Financial Statements under Item 15 of this annual report.

### RESULTS OF OPERATIONS—FISCAL 2012, 2011 AND 2010

Fiscal 2012, 2011 and 2010 consist of 52 weeks.

#### Consolidated Summary

The following table sets forth, for the years indicated, the percentage of total net sales represented by the line items reflected in our consolidated statement of operations:

	Fiscal		
	2012	2011	2010
	(As a percentage of net sales)		
<b>Net sales</b>	100.0%	100.0%	100.0%
<b>Cost of sales</b>	58.9%	56.3%	56.9%
<b>Gross profit</b>	41.1%	43.7%	43.1%
<b>Operating expenses:</b>			
Research and development	10.2%	10.1%	12.0%
Selling, general and administrative	18.0%	18.6%	20.4%
Amortization of intangible assets	1.3%	1.0%	1.3%
Total operating expenses	29.5%	29.7%	33.7%
<b>Income from operations</b>	11.6%	14.0%	9.4%
<b>Other income (net)</b>	0.2%	1.4%	0.2%
<b>Income before income taxes</b>	11.8%	15.4%	9.6%
Provision for income taxes	3.6%	3.8%	3.5%
<b>Net income</b>	8.2%	11.6%	6.1%

Refer to Item 6 "Selected Financial Data" for a description of significant events that impacted the results of operations for fiscal years 2012, 2011 and 2010.

#### Net Sales

#### Market Application

The following table sets forth, for the periods indicated, the amount of net sales and their relative percentages of total net sales by market application (dollars in thousands):

	Fiscal 2012		Fiscal 2011		Fiscal 2010	
	Amount	Percentage of total net sales	Amount	Percentage of total net sales	Amount	Percentage of total net sales
<b>Consolidated:</b>						
Microelectronics	\$ 373,696	48.6%	\$ 377,331	47.0%	\$ 230,763	38.1%
OEM components and instrumentation	143,729	18.7%	164,508	20.5%	151,243	25.0%
Materials processing	108,666	14.1%	104,497	13.0%	82,181	13.6%
Scientific and government programs	142,997	18.6%	156,498	19.5%	140,880	23.3%
Total	\$ 769,088	100.0%	\$ 802,834	100.0%	\$ 605,067	100.0%

During fiscal 2012, net sales decreased by \$33.7 million, or 4%, compared to fiscal 2011, including a decrease of \$2.4 million due to the impact of foreign currency exchange rates, with sales decreases in the OEM components and instrumentation, scientific and government program and microelectronics markets partially offset by increases in the materials processing market. Microelectronics sales decreased \$3.6 million, or 1%, primarily due to lower shipments for advanced packaging and solar applications partially offset by higher sales in flat panel display applications. The decrease in the OEM components and instrumentation market of \$20.8 million, or 13%, during fiscal 2012 was primarily due to lower shipments for bio-instrumentation, military and machine vision applications partially offset by higher shipments for medical applications. Materials processing sales increased \$4.2 million, or 4%, during fiscal 2012 primarily due to higher shipments for marking and heat treating applications as well as higher shipments of laser system tools. The decrease in scientific and government program market sales of \$13.5 million, or 9%, during fiscal 2012 was due to lower demand for advanced research applications used by university and government research groups partly due to lower U.S. stimulus funding.

During fiscal 2011, net sales increased by \$197.8 million, or 33%, compared to fiscal 2010, including an increase of \$14.9 million due to the impact of foreign currency exchange rates, with sales increasing in all four markets. Microelectronics sales increased \$146.6 million, or 64%, primarily due to higher sales in flat panel display, advanced packaging, semiconductor and solar applications. The increase in the OEM components and instrumentation market of \$13.3 million, or 9%, during fiscal 2011 was primarily due to higher shipments for bio-instrumentation, medical and machine vision applications. Materials processing sales increased \$22.3 million, or 27%, during fiscal 2011 primarily due to higher shipments for marking, cutting and drilling applications. The increase in scientific and government program market sales of \$15.6 million, or 11%, during fiscal 2011 was due to higher demand for advanced research applications used by university and government research groups in part due to Federal stimulus money.

In fiscal 2012, two customers accounted for 11% each of net sales; in 2011 and 2010, no customers accounted for greater than 10% of net sales.

## Segments

We are organized into two reportable operating segments: Commercial Lasers and Components ("CLC") and Specialty Lasers and Systems ("SLS"). CLC focuses on higher volume products that are offered in set configurations. CLC's primary markets include materials processing, OEM components and instrumentation and microelectronics. SLS develops and manufactures configurable, advanced-performance products largely serving the microelectronics, scientific research and government programs and OEM components and instrumentation markets.

The following table sets forth, for the periods indicated, the amount of net sales and their relative percentages of total net sales by segment (dollars in thousands):

	Fiscal 2012		Fiscal 2011		Fiscal 2010	
	Amount	Percentage of total net sales	Amount	Percentage of total net sales	Amount	Percentage of total net sales
<b>Consolidated:</b>						
Commercial Lasers and Components (CLC)	\$ 220,240	28.6%	\$ 283,098	35.3%	\$ 208,691	34.5%
Specialty Lasers and Systems (SLS)	548,848	71.4%	519,736	64.7%	396,276	65.5%
Corporate and other	—	—	—	—	100	—
Total	\$ 769,088	100.0%	\$ 802,834	100.0%	\$ 605,067	100.0%

Net sales for fiscal 2012 decreased \$33.7 million, or 4%, compared to fiscal 2011, with decreases of \$62.9 million, or 22%, in our CLC segment and increases of \$29.1 million, or 6%, in our SLS segment. Net sales for fiscal 2011 increased \$197.8 million, or 33%, compared to fiscal 2010, with increases of \$123.5 million, or 31%, in our SLS segment and increases of \$74.4 million, or 36%, in our CLC segment.

The decrease in our CLC segment sales from fiscal 2011 to fiscal 2012 was primarily due to lower advanced packaging, and certain flat panel display application sales as well as lower instrumentation application sales. The increase in our CLC segment sales from fiscal 2010 to fiscal 2011 was primarily due to higher advanced packaging, materials processing and certain flat panel display application sales.

The increase in our SLS segment sales from fiscal 2011 to fiscal 2012 was primarily due to higher revenue for flat panel display annealing applications partially offset by lower shipments for scientific and government programs, instrumentation and solar applications. The increase in our SLS segment sales from fiscal 2010 to fiscal 2011 was primarily due to higher sales for flat panel display annealing, semiconductor, scientific and advanced packaging applications.

### **Gross Profit**

#### **Consolidated**

Our gross profit rate decreased by 2.6% to 41.1% in fiscal 2012 from 43.7% in fiscal 2011 primarily due to unfavorable product margins (1.6%) due to lower volumes in several business units serving particularly the advanced packaging and components markets, and higher manufacturing expense and start-up costs to expand manufacturing capacity in Germany and Excimer tube production in Korea. These decreases were net of the favorable impact of foreign exchange rates and favorable product mix in the microelectronics market as well as higher installation and warranty costs (0.9%) including installations and higher service events in flat panel display markets.

Our gross profit rate increased by 0.6% to 43.7% in fiscal 2011 from 43.1% in fiscal 2010 primarily due to a lower manufacturing cost structure and higher sales volumes as well as a favorable product mix due to higher margins within the microelectronics market.

Our gross profit rate has been and will continue to be affected by a variety of factors including market mix, pricing on volume orders, our ability to manufacture advanced and more complex products, manufacturing efficiencies, excess and obsolete inventory write-downs, warranty costs, pricing by competitors or suppliers, new product introductions, production volume, customization and reconfiguration of systems, commodity prices and foreign currency fluctuations.

#### **Commercial Lasers and Components**

Our CLC gross profit rate decreased by 4.4% to 36.7% in fiscal 2012 from 41.1% in fiscal 2011 primarily due to unfavorable product costs (2.9%) resulting from the impact of lower volumes in a few business units serving primarily the advanced packaging and components markets and unfavorable product mix within the instrumentation and semiconductor markets, higher other costs (1.0%) due to higher inventory provisions and the impact of lower sales volumes and higher warranty and installation costs (0.5%) due to a higher installed base and the impact of lower sales volumes.

Our CLC gross profit rate increased by 4.9% to 41.1% in fiscal 2011 from 36.2% in fiscal 2010 primarily due to favorable product costs (2.4%) due to the impact of increased volumes and favorable product mix within the microelectronics market, lower restructuring costs (2.2%) and lower other costs (0.6%) due to lower inventory provisions partially offset by higher warranty costs (0.3%).

#### **Specialty Lasers and Systems**

Our SLS gross profit rate decreased by 2.2% to 43.2% in fiscal 2012 from 45.4% in fiscal 2011 primarily due to

unfavorable product costs (1.4%) due to increased investments in Excimer manufacturing capabilities to support the growing flat panel display revenue net of the favorable impact of exchange rates and favorable product mix within the microelectronics market and higher installation and warranty costs (1.0%) due to higher service events and costs to support installations of a growing number of laser annealing systems in the flat panel display market partially offset by lower other costs (0.3%).

Our SLS gross profit rate decreased by 1.6% to 45.4% in fiscal 2011 from 47.0% in fiscal 2010 primarily due to unfavorable product costs (0.8%) resulting from unfavorable mix within the microelectronics market and the acquisition of Hypertronics net of the impact of increased volumes and cost reduction efforts as well as higher other costs (1.0%) due to higher inventory provisions and higher freight costs partially offset by lower warranty costs (0.2%).

### **Operating Expenses**

The following table sets forth, for the periods indicated, the amount of operating expenses and their relative percentages of total net sales by the line items reflected in our consolidated statement of operations (dollars in thousands):

	Fiscal					
	2012		2011		2010	
	Amount	Percentage of total net sales	Amount	Percentage of total net sales	Amount	Percentage of total net sales
(Dollars in thousands)						
Research and development	\$ 78,260	10.2%	\$ 81,232	10.1%	\$ 72,354	12.0%
Selling, general and administrative	138,519	18.0%	149,499	18.6%	123,575	20.4%
Amortization of intangible assets	10,376	1.3%	8,082	1.0%	8,002	1.3%
Total operating expenses	<u>\$ 227,155</u>	<u>29.5%</u>	<u>\$ 238,813</u>	<u>29.7%</u>	<u>\$ 203,931</u>	<u>33.7%</u>

### **Research and development**

Fiscal 2012 research and development ("R&D") expenses decreased \$3.0 million, or 4%, from fiscal 2011. The decrease was due primarily to lower payroll spending (\$4.9 million) due to lower performance-related compensation net of increased headcount partially offset by higher project and other spending (\$1.9 million). As a percentage of sales, the slight increase was primarily due to decreased sales volumes. On a segment basis, CLC spending decreased \$2.2 million primarily due to lower payroll spending partially offset by higher project spending. SLS spending increased \$0.1 million primarily due to higher project and other spending partially offset by lower payroll spending and the impact of foreign exchange rates. Corporate and other spending decreased \$0.8 million.

Fiscal 2011 R&D expenses increased \$8.9 million, or 12%, from fiscal 2010. The increase was due primarily to higher payroll spending (\$7.0 million) due to increased headcount and higher performance-related compensation and the acquisitions of Hypertronics in the second quarter of fiscal 2011 and Beam Dynamics in the middle of the third quarter of fiscal 2010 (\$2.3 million). As a percentage of sales, the decrease was primarily due to increased sales volumes. On a segment basis, CLC spending increased \$1.9 million primarily due to higher payroll spending and the acquisition of Beam Dynamics in the middle of the third quarter of fiscal 2010 partially offset by lower project spending and lower restructuring costs. SLS spending increased \$5.9 million primarily due to higher payroll spending, the acquisition of Hypertronics in the second quarter of fiscal 2011, higher project spending and the impact of foreign exchange rates. Corporate and other spending increased \$1.1 million.

### **Selling, general and administrative**

Fiscal 2012 selling, general and administrative ("SG&A") expenses decreased \$11.0 million, or 7%, from fiscal 2011. The decrease was primarily due to \$12.1 million lower payroll spending due to lower performance-related compensation spending net of higher headcount and increased salaries and \$1.8 million lower other variable spending partially offset by \$2.9 million higher stock-related compensation expense. On a segment basis, CLC spending decreased \$4.2 million primarily due to lower payroll spending and lower other variable spending. SLS segment expenses decreased \$4.4 million primarily due to lower payroll spending and lower other variable spending. Spending for Corporate and other decreased \$2.4 million primarily due to lower payroll spending and lower other variable spending partially offset by higher stock-related compensation expense.

Fiscal 2011 SG&A expenses increased \$25.9 million, or 21%, from fiscal 2010. The increase was primarily due to \$12.3 million higher payroll spending due to higher performance-related compensation spending, higher headcount and increased salaries, \$7.6 million higher other variable spending, \$3.8 million higher stock-related compensation expense and the acquisitions of Hypertronics in the second quarter of fiscal 2011 and Beam Dynamics in the middle of the third quarter of fiscal 2010 (\$2.2 million), partially offset by lower restructuring costs (\$2.2 million). In addition, fiscal 2010 SG&A expenses were reduced by a \$2.2 million net receipt from the settlement of litigation resulting from our stock option investigation. On a

segment basis, CLC spending increased \$3.5 million primarily due to higher payroll spending and higher other variable spending partially offset by lower restructuring costs. SLS segment expenses increased \$12.6 million primarily due to higher payroll spending, the acquisition of Hypertronics and higher other variable spending. Spending for Corporate and other increased \$9.8 million primarily due to higher stock-related compensation expense, the net receipt from the settlement of litigation resulting from our stock option investigation in the first quarter of fiscal 2010, higher payroll spending, higher charges for increases in deferred compensation plan liabilities and higher other variable spending.

#### **Amortization of intangible assets**

Amortization of intangible assets increased \$2.3 million, or 28%, from fiscal 2011 to fiscal 2012 primarily due to the fourth quarter fiscal 2012 impairment of \$4.0 million of Hypertronics intangibles partially offset by completion of amortization of certain intangibles related to prior acquisitions.

Amortization of intangible assets increased \$0.1 million, or 1%, from fiscal 2010 to fiscal 2011 primarily due to the amortization of intangibles from the acquisition of Hypertronics in the second quarter of fiscal 2011 and Beam Dynamics in the third quarter of fiscal 2010, partially offset by completion of amortization of certain intangibles related to prior acquisitions.

#### **Other income (expense), net**

Other income (expense), net, decreased \$10.0 million from fiscal 2011 to fiscal 2012. The decrease was primarily due to the \$6.5 million non-recurring translation adjustment related to the dissolution of our Finland operations in the second quarter of fiscal 2011, lower net foreign currency exchange gains (\$1.9 million) and lower gains on our deferred compensation plan assets net of expenses (\$1.5 million) including death benefits of \$0.2 million in fiscal 2012 and \$1.5 million in fiscal 2011.

Other income (expense), net, increased \$10.7 million from fiscal 2010 to fiscal 2011. The increase was primarily due to the \$6.5 million non-recurring translation adjustment related to the dissolution of our Finland operations, higher net foreign currency exchange gains (\$2.9 million) and higher gains on our deferred compensation plan assets net of expenses (\$2.4 million) including a \$1.5 million death benefit, partially offset by lower interest income (\$1.0 million) primarily due to interest on a tax refund in fiscal 2010.

#### **Income taxes**

The effective tax rate on income before income taxes for fiscal 2012 of 30.5% was lower than the statutory rate of 35.0%. This was primarily due to the benefit of income subject to foreign tax rates that are lower than U.S. tax rates and the benefit of releasing state tax reserves accrued under ASC 740-10 *Income Taxes* (formerly FASB Financial Interpretation No. 48, "Accounting for Uncertainty in Income Taxes") and related interest.

During fiscal 2012, we increased our valuation allowance on deferred tax assets by \$0.3 million to \$9.1 million primarily due to the reduced ability to utilize California research and development tax credits and offset by the net increased ability to utilize foreign tax attributes and net operating losses of our subsidiaries in the fourth quarter. During fiscal 2011, we increased our valuation allowance on deferred tax assets by \$1.5 million to \$8.8 million, primarily due to the reduced ability to utilize foreign tax attributes and net operating losses and the reduced ability to utilize California research and development tax credits as a result of releasing net unrecognized tax benefits under ASC 740-10 that supported the credits. During fiscal 2010, we increased our valuation allowance on deferred tax assets to \$7.4 million, primarily due to a capital loss limitation true-up, the reduced ability to utilize California research and development tax credits as a result of the current apportionment factor and the reduced ability to utilize foreign net operating losses.

In making the determination to record the valuation allowance, management considered the likelihood of future taxable income and feasible and prudent tax planning strategies to realize deferred tax assets. In the future, if we determine that we expect to realize deferred tax assets, an adjustment to the valuation allowance will affect income in the period such determination is made.

The effective tax rate on income before income taxes for fiscal 2011 of 24.7% was lower than the statutory rate of 35.0%. This was primarily due to the benefit of releasing unrecognized tax benefits under ASC 740-10 and related interest, the benefit of federal research and development credits, including additional credits reinstated from fiscal 2010 resulting from the enactment of the "Tax Relief, Unemployment Insurance Reauthorization and Jobs Creation Acts of 2010," the benefit of foreign tax credits, the benefit of currency translation adjustments related to closure of Coherent Finland's operations, the benefit from income subject to foreign tax rates that are lower than U.S. tax rates and the benefit from the unrealized gain on life insurance policy investments related to our deferred compensation plans. These amounts are partially offset by state income tax, limitations on the utilization of certain foreign tax attributes and net operating losses, limitations on the deductibility of compensation under IRC Section 162(m), deemed dividend inclusions under the Subpart F tax rules and a currency translation adjustment related to a dividend from a foreign subsidiary.

The effective tax rate on income before income taxes for fiscal 2010 of 36.3% was higher than the statutory rate of 35.0%. This was primarily due to stock compensation not deductible for tax purposes and an increase in valuation allowance

against capital loss carryforwards, California research and development tax credits as a result of California legislation enacted in February 2009 and certain foreign net operating loss carryforwards. These increases are partially offset by the benefit of income subject to foreign tax rates that are lower than U.S. tax rates and research and development credits.

We operate under tax holiday in Singapore which is effective from fiscal year 2012 through fiscal year 2017 and may be extended if certain additional requirements are satisfied. The tax holiday is conditional upon our meeting certain revenue, business spending and employment thresholds. As a result of a current loss, we did not realize a benefit for the Singapore tax holiday in fiscal year 2012.

## FINANCIAL CONDITION

### *Liquidity and capital resources*

At September 29, 2012, we had assets classified as cash and cash equivalents, as well as time deposits and fixed income securities classified as short-term investments, in an aggregate amount of \$224.9 million, compared to \$220.2 million at October 1, 2011. At September 29, 2012, approximately \$139.4 million of the cash and securities was held in certain of our foreign operations, \$46.1 million of which was denominated in currencies other than the U.S. dollar. In January 2012, we converted \$89.8 million of assets formerly denominated in Euro to U.S. dollars and invested those funds in U.S. Treasury securities within a European subsidiary whose functional currency is the U.S. dollar. Accordingly, there is no translation adjustment arising from these U.S. dollar denominated investments. The converted funds were not repatriated to the U.S. and no U.S. tax was triggered on the transfer of these funds to the European subsidiary. We incurred additional foreign income taxes of approximately \$0.8 million related to this distribution. We currently have approximately \$131 million of cash, including the investment in U.S. Treasury securities, held by foreign subsidiaries. We intend to permanently reinvest our accumulated earnings in these entities and our current plans do not demonstrate a need for these funds to support our domestic operations. If, however, a portion of these funds were needed for and distributed to our operations in the United States, we would be subject to additional U.S. income taxes and foreign withholding taxes. The amount of the taxes due would depend on the amount and manner of repatriation, as well as the location from where the funds are repatriated. We actively monitor the third-party depository institutions that hold these assets, primarily focusing on the safety of principal and secondarily maximizing yield on these assets. We diversify our cash and cash equivalents and investments among various financial institutions, money market funds and sovereign debt in order to reduce our exposure should any one of these financial institutions or financial instruments fail or encounter difficulties. To date, we have not experienced any material loss or lack of access to our invested cash, cash equivalents or short-term investments. However, we can provide no assurances that access to our invested cash, cash equivalents or short-term investments will not be impacted by adverse conditions in the financial markets.

### Sources and Uses of Cash

Historically, our primary source of cash has been provided by operations. Other sources of cash in the past three fiscal years include proceeds received from the sale of our stock through our employee stock option and purchase plans. Our historical uses of cash have primarily been for the repurchase of our common stock, capital expenditures and acquisitions of businesses and technologies. Supplemental information pertaining to our historical sources and uses of cash is presented as follows and should be read in conjunction with our Consolidated Statements of Cash Flows and notes thereto (in thousands):

	Fiscal		
	2012	2011	2010
Net cash provided by operating activities	\$ 64,771	\$ 86,676	\$ 78,813
Sales of shares under employee stock plans	13,288	34,720	33,438
Repurchase of common stock	(24,999)	(100,637)	(43,335)
Capital expenditures	(36,051)	(37,117)	(15,139)
Acquisition of businesses, net of cash acquired	(3,687)	(14,108)	(20,745)

Net cash provided by operating activities decreased by \$21.9 million in fiscal 2012 compared to fiscal 2011 and increased by \$7.9 million in fiscal 2011 compared to fiscal 2010. The decrease in cash provided by operating activities in fiscal 2012 was primarily due to lower net income, higher tax payments and lower cash flows from other current liabilities including variable compensation and accounts payable partially offset by higher cash flows from inventories and accounts receivable. The increase in cash provided by operating activities in fiscal 2011 was primarily due to higher net income partially offset by lower cash flows from inventories, accounts payable and other current liabilities. We believe that our existing cash, cash equivalents and short term investments combined with cash to be provided by operating activities will be adequate to cover our working capital needs and planned capital expenditures for at least the next 12 months to the extent such items are known or are reasonably determinable based on current business and market conditions. However, we may elect to finance certain of our

capital expenditure requirements through borrowings under our bank credit facilities or other sources of capital. We continue to follow our strategy to further strengthen our financial position by using available cash flow to fund operations.

We intend to continue pursuing acquisition opportunities at valuations we believe are reasonable based upon market conditions. However, we cannot accurately predict the timing, size and success of our acquisition efforts or our associated potential capital commitments. Furthermore, we cannot assure you that we will be able to acquire businesses on terms acceptable to us. We expect to fund future acquisitions primarily through existing cash balances and cash flows from operations. If required, we will look for additional borrowings or consider the issuance of securities. The extent to which we will be willing or able to use our common stock to make acquisitions will depend on its market value at the time and the willingness of potential sellers to accept it as full or partial payment.

On April 29, 2010, we announced that the Board of Directors had authorized the repurchase of up to \$50.0 million of our common stock. During fiscal 2010, we repurchased and retired 1,195,829 shares of outstanding common stock at an average price of \$36.21 per share for a total of \$43.3 million, excluding expenses.

On January 26, 2011, the Board canceled this program and authorized the repurchase of up to \$75.0 million of our common stock. The program was authorized for 12 months from the date of authorization. In March 2011, we repurchased and retired 454,682 shares of outstanding common stock under a modified "Dutch Auction" tender offer at an average price of \$59.00 per share for a total of \$26.8 million, excluding expenses. During the third and fourth quarters of fiscal 2011, we repurchased and retired an additional 1,024,409 shares of outstanding common stock at an average price of \$47.03 per share for a total of \$48.2 million, excluding expenses.

On August 25, 2011, we announced that the Board of Directors had authorized the repurchase of up to \$50.0 million of our common stock. The program was authorized for 12 months from the date of authorization. During fiscal 2011, we repurchased and retired 586,200 shares of outstanding common stock at an average price of \$42.67 per share for a total of \$25.0 million, excluding expenses. During fiscal 2012, we repurchased and retired 543,200 shares of outstanding common stock at an average price of \$45.99 per share for a total of \$25.0 million, excluding expenses, completing the repurchase.

On October 4, 2012, the Board of Directors authorized a buyback program whereby we are authorized to repurchase up to \$25 million of our common stock. This buyback program is discussed in Note 19 "Subsequent Events" in the notes to the Consolidated Financial Statements under Item 15 of this annual report.

During fiscal year 2008, we initiated restructuring plans to decrease costs by consolidating facilities and reducing our workforce. As of September 29, 2012, we had made payments in connection with the restructuring plans in the amount of \$27.7 million. We completed payments for substantially all anticipated costs related to the restructuring plans in the third quarter of fiscal 2011.

Additional sources of cash available to us were domestic and international currency lines of credit and bank credit facilities totaling \$70.2 million as of September 29, 2012, of which \$68.2 million was unused and available. These unsecured credit facilities were used in Europe and Japan during fiscal 2012. Our domestic line of credit consists of a \$50.0 million unsecured revolving credit account with Union Bank of California, which expires on May 31, 2014 and is subject to covenants related to financial ratios and tangible net worth. No amounts have been drawn upon our domestic line of credit and \$1.9 million of the international currency lines has been used as guarantees as of September 29, 2012.

Our ratio of current assets to current liabilities was 4.0:1 at September 29, 2012, compared to 3.6:1 at October 1, 2011. The increase in our ratio is primarily due increases in cash and short-term investments and inventories as well as decreases in accounts payable and other current liabilities. Our cash and cash equivalents, short-term investments, working capital and debt obligations are as follows (in thousands):

	Fiscal	
	2012	2011
Cash and cash equivalents	\$ 67,761	\$ 167,061
Short-term investments	157,168	53,142
Working capital	460,697	418,241
Total debt obligations	19	34

#### **Contractual Obligations and Off-Balance Sheet Arrangements**

We have no off-balance sheet arrangements as defined by Regulation S-K of the Securities Act of 1933. The following summarizes our contractual obligations at September 29, 2012 and the effect such obligations are expected to have on our liquidity and cash flow in future periods (in thousands):

	Total	Less than 1 year	1 to 3 years	3 to 5 years	More than 5 years
Long-term debt payments	\$ 19	\$ 17	\$ 2	\$ —	\$ —
Operating lease payments	42,053	8,721	13,297	10,308	9,727
Asset retirement obligations	2,299	—	1,077	38	1,184
Purchase commitments with suppliers	65,543	65,543	—	—	—
Purchase obligations	6,763	6,565	198	—	—
Total	\$ 116,677	\$ 80,846	\$ 14,574	\$ 10,346	\$ 10,911

Because of the uncertainty as to the timing of such payments, we have excluded cash payments related to our contractual obligations for our deferred compensation plans aggregating \$25.7 million at September 29, 2012.

As of September 29, 2012, we recorded gross unrecognized tax benefits of \$27.6 million including gross interest and penalties of \$1.6 million. As of October 1, 2011, we recorded gross unrecognized tax benefits of \$33.7 million including gross interest and penalties of \$3.4 million. Both gross unrecognized tax benefits and gross interest and penalties are classified as non-current liabilities in the consolidated balance sheet. At this time, we are unable to make a reasonably reliable estimate of the timing of payments in individual years due to uncertainties in the timing of tax audit outcomes. As a result, these amounts are not included in the table above.

### ***Changes in financial condition***

Cash provided by operating activities in fiscal 2012 was \$64.8 million, which included net income of \$63.0 million, depreciation and amortization of \$29.6 million, stock-based compensation expense of \$16.3 million and the \$4.1 million write-off of Hypertronics intangibles partially offset by cash used by operating assets and liabilities of \$42.0 million, increases in net deferred tax assets of \$4.8 million and \$1.4 million other.

Cash used in investing activities in fiscal 2012 of \$142.9 million included \$103.5 million net purchases of available-for-sale securities, \$35.7 million, net, used to acquire property and equipment and improve buildings and \$3.7 million used to acquire Midaz.

Cash used in financing activities in fiscal 2012 was \$15.0 million, including \$25.0 million used to repurchase our common stock and \$3.3 million other partially offset by \$13.3 million generated from our employee stock purchase plans.

Changes in exchange rates in fiscal 2012 resulted in a decrease in cash balances of \$6.1 million.

### **RECENT ACCOUNTING PRONOUNCEMENTS**

See Note 2. "Significant Accounting Policies" in the Notes to Consolidated Financial Statements under Item 15 of this annual report for a full description of recent accounting pronouncements, including the respective dates of adoption or expected adoption and effects on our consolidated financial position, results of operations and cash flows.

### **APPLICATION OF CRITICAL ACCOUNTING POLICIES**

Our discussion and analysis of financial condition and results of operations are based upon our consolidated financial statements, which have been prepared in accordance with accounting principles generally accepted in the United States of America and pursuant to the rules and regulations of the SEC. The preparation of these financial statements requires management to make estimates and assumptions that affect the reported amounts of assets and liabilities and disclosure of contingent assets and liabilities at the date of the financial statements and the reported amounts of revenues and expenses during the reporting period. We have identified the following as the items that require the most significant judgment and often involve complex estimation: revenue recognition, accounting for long-lived assets (including goodwill and intangible assets), inventory valuation, warranty reserves, stock-based compensation and accounting for income taxes.

#### ***Revenue Recognition***

We recognize revenue when all four revenue recognition criteria have been met: persuasive evidence of an arrangement exists, the product has been delivered or the service has been rendered, the price is fixed or determinable and collection is probable. Revenue from product sales is recorded when all of the foregoing conditions are met and risk of loss and title passes to the customer. Our products typically include a warranty and the estimated cost of product warranty claims (based on historical experience) is recorded at the time the sale is recognized. Sales to customers are generally not subject to any price protection or return rights.

The vast majority of our sales are made to original equipment manufacturers ("OEMs"), distributors, resellers and end-users in the non-scientific market. Sales made to these customers do not require installation of the products by us and are not



subject to other post-delivery obligations, except in occasional instances where we have agreed to perform installation or provide training. In those instances, we defer revenue related to installation services or training until these services have been rendered. We allocate revenue from multiple element arrangements to the various elements based upon fair values or a selling price hierarchy, for arrangements entered into subsequent to October 2, 2010, as more fully described in Note 2, "Significant Accounting Policies - Revenue Recognition," in our consolidated financial statements.

Should changes in conditions cause management to determine these criteria are not met for certain future transactions, revenue recognized for any reporting period could be adversely affected. Failure to obtain anticipated orders due to delays or cancellations of orders could have a material adverse effect on our revenue. In addition, pressures from customers to reduce our prices or to modify our existing sales terms may have a material adverse effect on our revenue in future periods.

Our sales to distributors, resellers and end-user customers typically do not have customer acceptance provisions and only certain of our sales to OEM customers and integrators have customer acceptance provisions. Customer acceptance is generally limited to performance under our published product specifications. For the few product sales that have customer acceptance provisions because of higher than published specifications, (1) the products are tested and accepted by the customer at our site or by the customer's acceptance of the results of our testing program prior to shipment to the customer, or (2) the revenue is deferred until customer acceptance occurs.

Sales to end-users in the scientific market typically require installation and, thus, involve post-delivery obligations; however our post-delivery installation obligations are not essential to the functionality of our products. We defer revenue related to installation services until completion of these services.

For most products, training is not provided; therefore, no post-delivery training obligation exists. However, when training is provided to our customers, it is typically priced separately and recognized as revenue as these services are provided.

For multiple element arrangements which include extended maintenance contracts, we allocate and defer the amount of consideration equal to the separately stated price and recognize revenue on a straight-line basis over the contract period.

#### ***Long-Lived Assets and Goodwill***

We evaluate long-lived assets and amortizable intangible assets whenever events or changes in business circumstances or our planned use of assets indicate that their carrying amounts may not be fully recoverable or that their useful lives are no longer appropriate. Reviews are performed to determine whether the carrying values of the assets are impaired based on comparison to the undiscounted expected future cash flows identifiable to such long-lived and amortizable intangible assets. If the comparison indicates that impairment exists, the impaired asset is written down to its fair value.

We have determined that our reporting units are the same as our operating segments as each constitutes a business for which discrete financial information is available and for which segment management regularly reviews the operating results. We make this determination in a manner consistent with how the operating segments are managed. Based on this analysis, we have identified two reporting units which are our reportable segments: CLC and SLS.

Goodwill is tested for impairment on an annual basis and between annual tests in certain circumstances, and written down when impaired (see Note 8 "Goodwill and Intangible Assets" in the Notes to Consolidated Financial Statements). We generally perform our annual impairment tests during the fourth quarter of each fiscal year using the opening balance sheet as of the first day of the fourth fiscal quarter, with any resulting impairment recorded in the fourth quarter of the fiscal year.

In September 2011, the FASB amended its guidance to simplify testing goodwill for impairment, allowing an entity to first assess qualitative factors to determine whether it is necessary to perform the two-step quantitative goodwill impairment test. If an entity determines as a result of the qualitative assessment that it is more likely than not (> 50% likelihood) that the fair value of a reporting unit is less than its carrying amount, then the quantitative test is required. Otherwise, no further testing is required. We adopted this accounting guidance in the first quarter of fiscal 2012.

For fiscal 2010, we performed our annual goodwill impairment testing during the fourth quarter of fiscal 2010 using the opening balance sheet as of the first day of the fourth fiscal quarter and noted no impairment. Such analysis requires significant judgments and estimates to be made by management in particular related to the forecast. The assumed growth rates and gross margins as well as period expenses were determined based on internally developed forecasts considering our future plans. The assumptions used were management's best estimates based on projected results and market conditions as of the date of testing. Utilizing the Income Approach, we noted no impairment. Based on our evaluation, the fair values of each of the two operating segments significantly exceeded their carrying value. In order to test the sensitivity of these fair values, management further reviewed other scenarios relative to these assumptions to see if the resulting impact on fair values would have resulted in a different conclusion for the CLC and SLS reporting units. Sensitivity was applied to the discount rate used in the Income approach for both the CLC and SLS reporting units. The discount rate for the CLC and SLS reporting units could have been increased by more than 25% and still resulted in no impairment. Based on the outcome of this testing and sensitivity analysis, we decided it would not be necessary to utilize all three testing methods for this annual test.

Under the goodwill standards in effect for fiscal 2011, a company could carry forward the detailed determination of a reporting unit from one year to the next if certain criteria have been met. Those criteria include: the assets and liabilities that make up the reporting unit have not changed significantly since the most recent fair value determination, the most recent fair value determination resulted in an amount that exceeded the carrying amount of the reporting unit by a substantial margin, and based on an analysis of events that have occurred and circumstances that have changed since the most recent fair value determination, the likelihood that a current fair value determination would be less than the current carrying amount of the reporting unit is remote.

Based on our analysis and a review of the criteria, using the opening balance sheet as of the first day of the fourth quarter of fiscal 2011, we determined that we had met the requirements of the goodwill standard for carrying forward our fair value determination from fiscal 2010, and did not perform detailed testing of the fair value of our reporting units for fiscal 2011. Between the completion of that testing and the end of the fourth quarter of fiscal 2011, we noted no indications of impairment or triggering events to cause us to review goodwill for potential impairment; based on our evaluation, the fair values of each of the two operating segments significantly exceeded their carrying value as of that date.

In our fiscal 2012 annual testing, we performed a qualitative assessment of the goodwill by reporting unit during the fourth quarter of fiscal 2012 using the opening balance sheet as of the first day of the fourth quarter and concluded that it was more likely than not that the fair value of each of the reporting units exceeded its carrying amount. In assessing the qualitative factors, we considered the impact of these key factors: macroeconomic conditions, fluctuations in foreign currency, market and industry conditions, our operating and competitive environment, regulatory and political developments, the overall financial performance of our reporting units including cost factors and budgeted-to-actual revenue results. We also considered market capitalization and stock price performance. Based on our assessment, goodwill in the reporting units was not impaired as of the first day of the fourth quarter of fiscal 2012. As such, it was not necessary to perform the two-step goodwill impairment test at that time.

As no impairment indicators were present during the fourth quarter of fiscal 2012, we believe these values remain recoverable.

At September 29, 2012, we had \$77.7 million of goodwill, \$9.5 million of purchased intangible assets and \$115.1 million of property and equipment on our consolidated balance sheet.

It is reasonably possible that the estimates of anticipated future net revenue, the remaining estimated economic life of the products and technologies, or both, could differ from those used to assess the recoverability of these assets in fiscal 2010. In addition, if the price of our common stock were to significantly decrease combined with any other adverse change in market conditions, thus indicating that the underlying fair value of our reporting units or other long-lived assets may have decreased, we may be required to assess the recoverability of such assets in the period such circumstances are identified. In that event, additional impairment charges or shortened useful lives of certain long-lived assets may be required.

### ***Inventory Valuation***

We record our inventory at the lower of cost (computed on a first-in, first-out basis) or market. We write-down our inventory to its estimated market value based on assumptions about future demand and market conditions. Inventory write-downs are generally recorded within guidelines set by management when the inventory for a device exceeds 12 months of its demand and when individual parts have been in inventory for greater than 12 months. If actual market conditions are less favorable than those projected by management, additional inventory write-downs may be required which could materially affect our future results of operations. Due to rapidly changing forecasts and orders, additional write-downs for excess or obsolete inventory, while not currently expected, could be required in the future. In the event that alternative future uses of fully written down inventories are identified, we may experience better than normal profit margins when such inventory is sold. Differences between actual results and previous estimates of excess and obsolete inventory could materially affect our future results of operations. We write-down our demo inventory by amortizing the cost of demo inventory over a twenty month period starting from the fourth month after such inventory is placed in service.

### ***Warranty Reserves***

We provide warranties on certain of our product sales and allowances for estimated warranty costs are recorded during the period of sale. The determination of such allowances requires us to make estimates of product return rates and expected costs to repair or replace the products under warranty. We currently establish warranty reserves based on historical warranty costs for each product line. The weighted average warranty period covered is approximately 15 months. If actual return rates and/or repair and replacement costs differ significantly from our estimates, adjustments to cost of sales may be required in future periods.

### ***Stock-Based Compensation***

We account for stock-based compensation using fair value. We estimate the fair value of stock options granted using the

Black-Scholes Merton model and estimate the fair value of market-based performance restricted stock units granted using a Monte Carlo simulation model. We use historical data to estimate pre-vesting option forfeitures and record stock-based compensation expense only for those awards that are expected to vest. We amortize the fair value of stock options on a straight-line basis over the requisite service periods of the awards, which are generally the vesting periods. We value service-based restricted stock units using the intrinsic value method and amortize the value on a straight-line basis over the restriction period. We value market-based performance restricted stock units using a Monte Carlo simulation model and amortize the value over the performance period, with no adjustment in future periods, based upon the actual shareholder return over the performance period.

U.S. Generally Accepted Accounting Principles ("GAAP") requires the use of option pricing models that were not developed for use in valuing employee stock options. The Black-Scholes option-pricing model was developed for use in estimating the fair value of short-lived exchange traded options that have no vesting restrictions and are fully transferable. In addition, option-pricing models require the input of highly subjective assumptions, including the options expected life, the expected price volatility of the underlying stock and an estimate of expected forfeitures. Our computation of expected volatility considers historical volatility and market-based implied volatility. Our estimate of expected forfeitures is based on historical employee data and could differ from actual forfeitures.

See Note 14 "Employee Stock Option and Benefit Plans" in the notes to the Consolidated Financial Statements under Item 15 of this annual report for a description of our stock-based employee compensation plans and the assumptions we use to calculate the fair value of stock-based employee compensation.

### ***Income Taxes***

As part of the process of preparing our consolidated financial statements, we are required to estimate our income tax provision (benefit) in each of the jurisdictions in which we operate. This process involves us estimating our current income tax provision (benefit) together with assessing temporary differences resulting from differing treatment of items for tax and accounting purposes. These differences result in deferred tax assets and liabilities, which are included within our consolidated balance sheets.

We record a valuation allowance to reduce our deferred tax assets to an amount that more likely than not will be realized. While we have considered future taxable income and ongoing prudent and feasible tax planning strategies in assessing the need for the valuation allowance, in the event we were to determine that we would be able to realize our deferred tax assets in the future in excess of our net recorded amount, an adjustment to the allowance for the deferred tax asset would increase income in the period such determination was made. Likewise, should we determine that we would not be able to realize all or part of our net deferred tax asset in the future, an adjustment to the valuation allowance for the deferred tax asset would be charged to income in the period such determination was made.

Federal income taxes have not been provided for on a portion of the unremitted earnings of foreign subsidiaries because such earnings are intended to be permanently reinvested. The total amount of unremitted earnings of foreign subsidiaries for which we have not yet recorded federal and state income taxes was approximately \$270 million at fiscal 2012 year-end. The amount of federal and state income taxes that would be payable upon repatriation of such earnings are not practicably determinable.

## **ITEM 7A. QUANTITATIVE AND QUALITATIVE DISCLOSURES ABOUT MARKET RISK**

### **Market risk disclosures**

We are exposed to market risk related to changes in interest rates and foreign currency exchange rates. We do not use derivative financial instruments for speculative or trading purposes.

### **Interest rate sensitivity**

A portion of our investment portfolio is composed of fixed income securities. These securities are subject to interest rate risk and will fall in value if market interest rates increase. If interest rates were to increase immediately (whether due to changes in overall market rates or credit worthiness of the issuers of our individual securities) and uniformly by 10% from levels at fiscal 2012 year-end, the fair value of the portfolio, based on quoted market prices in active markets involving similar assets, would decline by an immaterial amount due to their short-term maturities. We have the ability to generally hold our fixed income investments until maturity and therefore we would not expect our operating results or cash flows to be affected to any significant degree by the effect of a sudden change in market interest rates on our securities portfolio. If necessary, we may sell short-term investments prior to maturity to meet our liquidity needs.

At fiscal 2012 year-end, the fair value of our available-for-sale debt securities was \$155.1 million, all of which was classified as short-term investments. Gross unrealized gains and losses on available-for-sale debt securities were \$952,000 and \$(3,000), respectively, at fiscal 2012 year-end. At fiscal 2011 year-end, the fair value of our available-for-sale debt securities was \$46.6 million, all of which was classified as short-term investments. Gross unrealized gains and losses on available-for-

sale debt securities were \$276,000 and (\$27,000), respectively, at fiscal 2011 year-end.

### Foreign currency exchange risk

We maintain operations in various countries outside of the United States and have foreign subsidiaries that manufacture and sell our products in various global markets. The majority of our sales are transacted in U.S. dollars. However, we do generate revenues in other currencies, primarily the Japanese Yen, the Euro and the Korean Won. As a result, our earnings, cash flows and cash balances are exposed to fluctuations in foreign currency exchange rates. We attempt to limit these exposures through financial market instruments. We utilize derivative instruments, primarily forward contracts with maturities of two months or less, to manage our exposure associated with anticipated cash flows and net asset and liability positions denominated in foreign currencies. Gains and losses on the forward contracts are mitigated by gains and losses on the underlying instruments. We do not use derivative financial instruments for trading purposes.

We do not anticipate any material adverse effect on our consolidated financial position, results of operations or cash flows resulting from the use of these instruments. There can be no assurance that these strategies will be effective or that transaction losses can be minimized or forecasted accurately. If a financial counterparty to any of our hedging arrangements experiences financial difficulties or is otherwise unable to honor the terms of the foreign currency hedge, we may experience material financial losses. In the current economic environment, the risk of failure of a financial party remains high.

At September 29, 2012, approximately \$139.4 million of our cash, cash equivalents and short-term investments were held outside the U.S. in certain of our foreign operations, \$46.1 million of which was denominated in currencies other than the U.S. dollar. In January 2012, we converted \$89.8 million of assets formerly denominated in Euro to U.S. dollars and invested those funds in U.S. Treasury securities within a European subsidiary whose functional currency is the U.S. dollar. Accordingly, there is no translation adjustment arising from these U.S. dollar denominated investments.

A hypothetical 10% change in foreign currency rates would not have a material impact on our results of operations, cash flows or financial position.

The following table provides information about our foreign exchange forward contracts at September 29, 2012. The table presents the weighted average contractual foreign currency exchange rates, the value of the contracts in U.S. dollars at the contract exchange rate as of the contract maturity date and fair value. The U.S. notional fair value represents the contracted amount valued at September 29, 2012 rates.

Forward contracts to sell (buy) foreign currencies for U.S. dollars (in thousands, except contract rates):

	Average Contract Rate	U.S. Notional Contract Value	U.S. Notional Fair Value
Euro	1.2807	\$ (61,799)	\$ (62,404)
Korean Won	1,129.1500	\$ 39,039	\$ 39,559
Chinese Renminbi	6.3475	\$ 8,899	\$ 8,911
British Pound Sterling	1.6020	\$ 8,079	\$ 8,177
Japanese Yen	77.9402	\$ 2,071	\$ 2,079
Singapore Dollar	1.2316	\$ 1,404	\$ 1,411

### ITEM 8. FINANCIAL STATEMENTS AND SUPPLEMENTARY DATA

See Item 15-(a) for an index to the Consolidated Financial Statements and Supplementary Financial Information, which are attached hereto and incorporated by reference herein. The financial statements and notes thereto can be found beginning on page 61 of this annual report.

### ITEM 9. CHANGES IN AND DISAGREEMENTS WITH ACCOUNTANTS ON ACCOUNTING AND FINANCIAL DISCLOSURE

Not applicable.

## **ITEM 9A. CONTROLS AND PROCEDURES**

### **Management's Evaluation of Disclosure Controls and Procedures**

We have evaluated the effectiveness of the design and operation of our disclosure controls and procedures; as such term is defined in Rule 13a-15(e) under the Securities Exchange Act of 1934, as of the end of the period covered by this annual report ("Evaluation Date"). The controls evaluation was done under the supervision and with the participation of management, including our Chief Executive Officer and Chief Financial Officer. Based on this evaluation, our Chief Executive Officer and Chief Financial Officer concluded as of the Evaluation Date that our disclosure controls and procedures were effective in providing reasonable assurance that information required to be disclosed by us in reports that we file or submit under the Securities Exchange Act of 1934, as amended, is (i) recorded, processed, summarized and reported within the time periods specified in the Securities and Exchange Commission's rules and forms and (ii) accumulated and communicated to our management, including our Chief Executive Officer and Chief Financial Officer, as appropriate, to allow timely decisions regarding required disclosures.

### **Management's Report on Internal Control Over Financial Reporting**

Management, including our Chief Executive Officer and Chief Financial Officer, is responsible for establishing and maintaining adequate internal control over financial reporting (as defined in Exchange Act Rules 13a-15(f) and 15d-15(f)) for the Company.

Management assessed the effectiveness of our internal control over financial reporting as of September 29, 2012, utilizing the criteria set forth by the Committee of Sponsoring Organizations of the Treadway Commission ("COSO") in Internal Control-Integrated Framework. Based on the assessment by management, we determined that our internal control over financial reporting was effective as of September 29, 2012. The effectiveness of our internal control over financial reporting as of September 29, 2012 has been audited by Deloitte & Touche LLP, our independent registered public accounting firm, as stated in their report which appears below.

### **Inherent Limitations Over Internal Controls**

Our internal control over financial reporting is designed to provide reasonable assurance regarding the reliability of financial reporting and the preparation of financial statements for external purposes in accordance with generally accepted accounting principles. The Company's internal control over financial reporting includes those policies and procedures that:

- (i) pertain to the maintenance of records that, in reasonable detail, accurately and fairly reflect the transactions and dispositions of the Company's assets;
- (ii) provide reasonable assurance that transactions are recorded as necessary to permit preparation of financial statements in accordance with generally accepted accounting principles, and that the Company's receipts and expenditures are being made only in accordance with authorizations of the Company's management and directors; and
- (iii) provide reasonable assurance regarding prevention or timely detection of unauthorized acquisition, use, or disposition of the Company's assets that could have a material effect on the financial statements.

Management, including our CEO and CFO, does not expect that the Company's internal controls will prevent or detect all errors and all fraud. A control system, no matter how well designed and operated, can provide only reasonable, not absolute, assurance that the objectives of the control system are met. Further, the design of a control system must reflect the fact that there are resource constraints, and the benefits of controls must be considered relative to their costs. Because of the inherent limitations in all control systems, no evaluation of internal controls can provide absolute assurance that all control issues and instances of fraud, if any, have been detected. Also, any evaluation of the effectiveness of controls in future periods are subject to the risk that those internal controls may become inadequate because of changes in business conditions, or that the degree of compliance with the policies or procedures may deteriorate.

### **Changes in Internal Control Over Financial Reporting**

There were no changes in our internal control over financial reporting that occurred during the quarter ended September 29, 2012 that have materially affected, or are reasonably likely to materially affect, our internal control over financial reporting.

## REPORT OF INDEPENDENT REGISTERED PUBLIC ACCOUNTING FIRM

To the Board of Directors and Stockholders of Coherent, Inc.:

We have audited the internal control over financial reporting of Coherent, Inc. and its subsidiaries (collectively, the "Company") as of September 29, 2012, based on the criteria established in *Internal Control—Integrated Framework* issued by the Committee of Sponsoring Organizations of the Treadway Commission. The Company's management is responsible for maintaining effective internal control over financial reporting and for its assessment of the effectiveness of internal control over financial reporting included in the accompanying Management's Report on Internal Control Over Financial Reporting. Our responsibility is to express an opinion on the Company's internal control over financial reporting based on our audit.

We conducted our audit in accordance with the standards of the Public Company Accounting Oversight Board (United States). Those standards require that we plan and perform the audit to obtain reasonable assurance about whether effective internal control over financial reporting was maintained in all material respects. Our audit included obtaining an understanding of internal control over financial reporting, assessing the risk that a material weakness exists, testing and evaluating the design and operating effectiveness of internal control based on the assessed risk, and performing such other procedures as we considered necessary in the circumstances. We believe that our audit provides a reasonable basis for our opinion.

A company's internal control over financial reporting is a process designed by, or under the supervision of, the company's principal executive and principal financial officers, or persons performing similar functions, and effected by the company's board of directors, management, and other personnel to provide reasonable assurance regarding the reliability of financial reporting and the preparation of financial statements for external purposes in accordance with generally accepted accounting principles. A company's internal control over financial reporting includes those policies and procedures that (1) pertain to the maintenance of records that, in reasonable detail, accurately and fairly reflect the transactions and dispositions of the assets of the company; (2) provide reasonable assurance that transactions are recorded as necessary to permit preparation of financial statements in accordance with generally accepted accounting principles and that receipts and expenditures of the company are being made only in accordance with authorizations of management and directors of the company; and (3) provide reasonable assurance regarding prevention or timely detection of unauthorized acquisition, use, or disposition of the company's assets that could have a material effect on the financial statements.

Because of the inherent limitations of internal control over financial reporting, including the possibility of collusion or improper management override of controls, material misstatements due to error or fraud may not be prevented or detected on a timely basis. Also, projections of any evaluation of the effectiveness of the internal control over financial reporting to future periods are subject to the risk that the controls may become inadequate because of changes in conditions, or that the degree of compliance with the policies or procedures may deteriorate.

In our opinion, the Company maintained, in all material respects, effective internal control over financial reporting as of September 29, 2012, based on the criteria established in *Internal Control—Integrated Framework* issued by the Committee of Sponsoring Organizations of the Treadway Commission.

We have also audited, in accordance with the standards of the Public Company Accounting Oversight Board (United States), the consolidated financial statements as of and for the year ended September 29, 2012, of the Company and our report dated November 28, 2012, expressed an unqualified opinion on those consolidated financial statements and includes an explanatory paragraph relating to the Company's adoption of new accounting guidance for the presentation of comprehensive income.

/s/ DELOITTE & TOUCHE LLP

San Jose, California

November 28, 2012

### ITEM 9B. OTHER INFORMATION

Not applicable.

## PART III

### ITEM 10. DIRECTORS AND EXECUTIVE OFFICERS OF THE REGISTRANT

Information regarding: (i) our directors will be set forth under the caption "Proposal One —Election of Directors—Nominees"; (ii) compliance with Section 16(a) of the Securities Act of 1933 will be set forth under the caption "Section 16(a) Beneficial Ownership Reporting Compliance"; (iii) the process for stockholders to nominate directors will be set forth under the caption "Proposal One—Election of Directors—Process for Recommending Candidates for Election to the Board of Directors"; (iv) our audit committee and audit committee financial expert will be set forth under the caption "Proposal One—Election of Directors—Board Meetings and Committees—Audit Committee"; in our proxy statement for use in connection with an upcoming Annual Meeting of Stockholders to be held in 2013 (the "2013 Proxy Statement") and is incorporated herein by reference or included in a Form 10-K/A as an amendment to this Form 10-K. The 2013 Proxy Statement or Form 10-K/A will be filed with the SEC within 120 days after the end of our fiscal year.

#### Business Conduct Policy

We have adopted a worldwide Business Conduct Policy that applies to the members of our Board of Directors, executive officers and other employees. This policy is posted on our Website at [www.coherent.com](http://www.coherent.com) and may be found as follows:

1. From our main Web page, first click on "Company" and then on "corporate governance."
2. Next, click on "Business Conduct Policy."

We intend to satisfy the disclosure requirement under Item 5.05 of Form 8-K regarding an amendment to, or waiver from, a provision of this Business Conduct Policy by posting such information on our Website, at the address and location specified above.

Stockholders may request free printed copies of our worldwide Business Conduct Policy from:

Coherent, Inc.  
Attention: Investor Relations  
5100 Patrick Henry Drive  
Santa Clara, California 95054

#### Executive Officers

The name, age, position and a brief account of the business experience of our executive officers as of November 28, 2012 are set forth below:

<u>Name</u>	<u>Age</u>	<u>Office Held</u>
John R. Ambroseo	51	President and Chief Executive Officer
Helene Simonet	60	Executive Vice President and Chief Financial Officer
Mark Sobey	52	Executive Vice President and General Manager, Specialty Laser Systems
Luis Spinelli	64	Executive Vice President and Chief Technology Officer
Bret M. DiMarco	44	Executive Vice President, General Counsel and Corporate Secretary
Paul Sechrist	53	Executive Vice President, Worldwide Sales and Service

*John R. Ambroseo.* Mr. Ambroseo has served as our President and Chief Executive Officer as well as a member of the Board of Directors since October 2002. Mr. Ambroseo served as our Chief Operating Officer from June 2001 through September 2002. Mr. Ambroseo served as our Executive Vice President and as President and General Manager of the Coherent Photonics Group from September 2000 to June 2001. From September 1997 to September 2000, Mr. Ambroseo served as our Executive Vice President and as President and General Manager of the Coherent Laser Group. From March 1997 to September 1997, Mr. Ambroseo served as our Scientific Business Unit Manager. From August 1988, when Mr. Ambroseo joined us, until March 1997, he served as a Sales Engineer, Product Marketing Manager, National Sales Manager and Director of European Operations. Mr. Ambroseo received a Bachelor degree from SUNY-College at Purchase and a PhD in Chemistry from the University of Pennsylvania.

*Helene Simonet.* Ms. Simonet has served as our Executive Vice President and Chief Financial Officer since April 2002. Ms. Simonet served as Vice President of Finance of our former Medical Group and Vice President of Finance, Photonics Division from December 1999 to April 2002. Prior to joining Coherent, she spent over twenty years in senior finance positions at Raychem Corporation's Division and Corporate organizations, including Vice President of Finance of the Raynet Corporation. Ms. Simonet has both Master's and Bachelor degrees from the University of Leuven, Belgium.

*Mark Sobey.* Mr. Sobey was appointed Executive Vice President of Coherent and General Manager of Specialty Laser Systems (SLS) in April 2010. He has served as Senior Vice President and General Manager for the SLS Business Group, which primarily serves the Microelectronics and Research markets, since joining Coherent in July 2007. Prior to Coherent, Mr. Sobey has spent over 20 years in the Laser and Fiber Optics Telecommunications industries, including roles as Senior Vice President Product Management at Cymer from January 2006 through June 2007 and previously as Senior Vice President Global Sales at JDS Uniphase through October 2005. He received his PhD in Engineering and BSc in Physics, both from the University of Strathclyde in Scotland.

*Luis Spinelli.* Mr. Spinelli has served as our Executive Vice President and Chief Technology Officer since February 2004. Mr. Spinelli joined the Company in May 1985 and has since held various engineering and managerial positions, including Vice President, Advanced Research from April 2000 to September 2002 and Vice President, Corporate Research from September 2002 to February 2004. Mr. Spinelli has led the Advanced Research Unit from its inception in 1998, whose charter is to identify and evaluate new and emerging technologies of interest for us across a range of disciplines in the laser field. Mr. Spinelli holds a degree in Electrical Engineering from the University of Buenos Aires, Argentina with post-graduate work at the Massachusetts Institute of Technology.

*Bret M. DiMarco.* Mr. DiMarco has served as our Executive Vice President and General Counsel since June 2006 and our Corporate Secretary since February 2007. From February 2003 until May 2006, Mr. DiMarco was a member and from October 1995 until January 2003 was an associate at Wilson Sonsini Goodrich & Rosati, P.C., a law firm. Mr. DiMarco received a Bachelor degree from the University of California at Irvine and a Juris Doctorate degree from the Law Center at the University of Southern California. He is also an adjunct professor of law at the University of California Hastings College of the Law, teaching corporate law and mergers & acquisitions.

*Paul Sechrist.* Mr. Paul Sechrist was appointed Executive Vice President, Worldwide Sales and Service in March 2011. He has over 28 years of experience with Coherent, including roles as Senior Vice President and General Manager of Commercial Lasers and Components from October 2008 to March 2011, Vice President and General Manager of Specialty Laser Systems, Santa Clara from March 2008 to October 2008 and Vice President for Components from April 2005 to October 2008. Mr. Sechrist received an AA degree from San Jose City College, with Physics studies at California State University, Hayward.

## **ITEM 11. EXECUTIVE COMPENSATION**

Information regarding: (i) executive officer and director compensation will be set forth under the captions "Election of Directors—Director Compensation" and "Executive Officers and Executive Compensation" and (ii) compensation committee interlocks will be set forth under the caption "Executive Officers and Executive Compensation—Compensation Committee Interlocks and Insider Participation and Committee Independence" in the 2013 Proxy Statement or included in a Form 10-K/A as an amendment to our Form 10-K for the fiscal year ended September 29, 2012. The 2013 Proxy Statement or Form 10-K/A will be filed with the SEC within 120 days after the end of our fiscal year.

## **ITEM 12. SECURITY OWNERSHIP OF CERTAIN BENEFICIAL OWNERS AND MANAGEMENT AND RELATED STOCKHOLDER MATTERS**

Information regarding: (i) equity compensation plan information will be set forth under the caption "Equity Compensation Plan Information"; and (ii) security ownership of certain beneficial owners and management will be set forth under the caption "Security Ownership of Certain Beneficial Owners and Management"; in our 2013 Proxy Statement and is incorporated herein by reference or included in a Form 10-K/A as an amendment to our Form 10-K for the fiscal year ended September 29, 2012.

## **ITEM 13. CERTAIN RELATIONSHIPS AND RELATED TRANSACTIONS, AND DIRECTOR INDEPENDENCE**

The information required under this item will be set forth under the caption "Certain Relationships and Related Party Transactions" in our 2013 Proxy Statement and is incorporated herein by reference or included in a Form 10-K/A as an amendment to our Form 10-K for the fiscal year ended September 29, 2012.

## **ITEM 14. PRINCIPAL ACCOUNTANT FEES AND SERVICES**

### **Principal Accounting Fees and Services**

The following table sets forth fees for services provided by Deloitte & Touche LLP, the member firms of Deloitte Touche Tohmatsu, and their respective affiliates (collectively, "Deloitte") during fiscal years 2012 and 2011:



	<u>2012</u>	<u>2011</u>
Audit fees(1)	\$ 1,725,000	\$ 1,665,000
Audit-related fees(2)	172,632	—
Tax fees	—	—
All other fees(3)	2,200	2,000
<b>Total</b>	<b><u>\$ 1,899,832</u></b>	<b><u>\$ 1,667,000</u></b>

- 
- (1) Represents fees for professional services provided in connection with the integrated audit of our annual financial statements and internal control over financial reporting and review of our quarterly financial statements, advice on accounting matters that arose during the audit and audit services provided in connection with other statutory or regulatory filings.
- (2) Represents \$146,874 in fees for due diligence associated with our acquisition activities in fiscal 2012 and \$25,578 for services related to the review of our XBRL filings.
- (3) Represents the annual subscription for access to the Deloitte Accounting Research Tool, which is a searchable on-line accounting database.

**Pre-Approval of Audit and Non-Audit Services**

The Audit Committee has determined that the provision of non-audit services by Deloitte is compatible with maintaining Deloitte's independence. In accordance with its charter, the Audit Committee approves in advance all audit and non-audit services to be provided by Deloitte. In other cases, the Chairman of the Audit Committee has the delegated authority from the Committee to pre-approve certain additional services, and such pre-approvals are communicated to the full Committee at its next meeting. During fiscal year 2012, all services were pre-approved by the Audit Committee in accordance with this policy.

**PART IV**

**ITEM 15. EXHIBITS AND FINANCIAL STATEMENT SCHEDULES**

**(a) 1. Index to Consolidated Financial Statements**

The following Consolidated Financial Statements of Coherent, Inc. and its subsidiaries are filed as part of this annual report on Form 10-K:

Report of Independent Registered Public Accounting Firm	60
Consolidated Balance Sheets—September 29, 2012 and October 1, 2011	61
Consolidated Statements of Operations—Years ended September 29, 2012, October 1, 2011 and October 2, 2010	62
Consolidated Statements of Comprehensive Income—Years ended September 29, 2012, October 1, 2011 and October 2, 2010	63
Consolidated Statements of Stockholders' Equity—Years ended September 29, 2012, October 1, 2011 and October 2, 2010	64
Consolidated Statements of Cash Flows—Years ended September 29, 2012, October 1, 2011 and October 2, 2010	65
Notes to Consolidated Financial Statements	67
Quarterly Financial Information (Unaudited)	100

**2. Consolidated Financial Statement Schedules**

Financial statement schedules have been omitted because they are either not required, not applicable or the information required to be set forth therein is included in the Consolidated Financial Statements hereto.

**3. Exhibits**

**Exhibit  
Numbers**

3.1*	Restated and Amended Certificate of Incorporation. (Previously filed as Exhibit 3.1 to Form 10-K for the fiscal year ended September 29, 1990)
3.2*	Certificate of Amendment of Restated and Amended Certificate of Incorporation of Coherent, Inc. (Previously filed as Exhibit 3.2 to Form 10-K for the fiscal year ended September 28, 2002)
3.3*	Bylaws of Coherent, Inc. (Previously filed as Exhibit 3.3 to Form 10-Q for the fiscal quarter ended June 28, 2008)
10.1*†	Amended and Restated Employee Stock Purchase Plan. (Previously filed as Exhibit 10.1 to Form S-8 filed on June 12, 2012)
10.2*†	Coherent Employee Retirement and Investment Plan. (Previously filed as Exhibit 10.23 to Form 8, Amendment No. 1 to Annual Report on Form 10-K for the fiscal year ended September 25, 1982)
10.3*	1998 Director Option Plan. (Previously filed as Appendix B to Schedule 14A filed February 28, 2006)
10.4*†	2001 Stock Plan (Previously filed as Exhibit 10.1 to Form 10-Q for the quarter ended March 29, 2008)
10.5*†	Change of Control Severance Plan, as amended and restated effective December 10, 2008. (Previously filed as Exhibit 10.1 to Form 10-Q for the quarter ended April 4, 2009)
10.6*†	Variable Compensation Plan, as amended. (Previously filed as Exhibit 10.7 to Form 10-K for the fiscal year ended October 1, 2011)
10.7*†	Fiscal 2011 Variable Compensation Plan Payout Scale for Named Executive Officers. (Previously filed as Exhibit 10.8 to Form 10-K for the fiscal year ended October 1, 2011)
10.8**†	Fiscal 2012 Variable Compensation Plan Payout Scale for Named Executive Officers. (Previously filed as Exhibit 10.9 to Form 10-K for the fiscal year ended October 1, 2011)
10.9*†	Offer Letter to Bret DiMarco. (Previously filed as Exhibit 10.14 to Form 10-K for the year ended September 30, 2006)
10.10*†	Supplementary Retirement Plan. (Previously filed as Exhibit 10.5 to Form 10-Q for the quarter ended April 1, 2006)

- 10.11\*† 2005 Deferred Compensation Plan. (Previously filed as Exhibit 10.1 to Form 10-Q for the fiscal quarter ended December 31, 2011)
- 10.12\*† Form of 2001 Stock Plan Terms and Conditions of Restricted Stock Units. (Previously filed as Exhibit 10.1 to Form 8-K filed on November 27, 2009)
- 10.13\*† Form of 2001 Stock Plan Amended Global Stock Option Agreement. (Previously filed as Exhibit 10.2 to Form 8-K filed on November 27, 2009)
- 10.14\* Amended and Restated Loan Agreement by and between Coherent, Inc. and Union Bank of California, N.A. dated as of May 30, 2012. (Previously filed as Exhibit 10.1 to Form 8-K filed on June 5, 2012)
- 10.15\* Amended and Restated Promissory Note (Base Rate) (Previously filed as Exhibit 10.2 to Form 8-K filed on June 5, 2012)
- 10.16\* Second Lease Amendment by and between Coherent, Inc. and 5200 Patrick Henry Associates LLC dated as of July 23, 2010. (Previously filed as Exhibit 10.1 to Form 10-Q for the quarter ended July 3, 2010)
- 10.17\* Form of Indemnification Agreement (Previously filed as Exhibit 10.18 to Form 10-K for the year ended October 2, 2010)
- 10.18\*† 2011 Equity Incentive Plan. (incorporated by reference to Exhibit 10.1 to the Company's Registration Statement on Form S-8 (File No. 333-174019) filed on May 6, 2011)
- 10.19\*† Form of RSU Agreement for members of the Board of Directors under the Company's 2011 Equity Incentive Plan. (Previously filed as Exhibit 10.1 to Form 10-Q for the fiscal quarter ended July 2, 2011)
- 10.20\*† Form of Option Agreement for members of the Board of Directors under the Company's 2011 Equity Incentive Plan. (Previously filed as Exhibit 10.1 to Form 10-Q for the fiscal quarter ended July 2, 2011)
- 10.21\*† Form of Performance RSU Agreement under the 2011 Equity Incentive Plan. (Previously filed as Exhibit 10.22 to Form 10-K for the fiscal year ended October 1, 2011)
- 10.22\*† Form of Time-Based RSU Agreement under the 2011 Equity Incentive Plan. (Previously filed as Exhibit 10.23 to Form 10-K for the fiscal year ended October 1, 2011)
- 10.23† Form of Performance RSU Agreement under the 2011 Equity Incentive Plan (Amended)
- 21.1 Subsidiaries
- 23.1 Consent of Independent Registered Public Accounting Firm
- 24.1 Power of Attorney (see signature page)
- 31.1 Certification of Chief Executive Officer pursuant to Exchange Act Rule 13a-14(a)/15d-14(a), as adopted pursuant to Section 302 of the Sarbanes-Oxley Act of 2002.
- 31.2 Certification of Chief Financial Officer pursuant to Exchange Act Rule 13a-14(a)/15d-14(a), as adopted pursuant to Section 302 of the Sarbanes-Oxley Act of 2002.
- 32.1 Certification of Chief Executive Officer pursuant to 18 U.S.C. Section 1350, as adopted pursuant to Section 906 of the Sarbanes-Oxley Act of 2002.
- 32.2 Certification of Chief Financial Officer pursuant to 18 U.S.C. Section 1350, as adopted pursuant to Section 906 of the Sarbanes-Oxley Act of 2002.

---

\* These exhibits were previously filed with the Commission as indicated and are incorporated herein by reference.

\*\* Portions of this exhibit are redacted and confidential treatment has been requested.

† Identifies management contract or compensatory plans or arrangements required to be filed as an exhibit.

## SIGNATURES

Pursuant to the requirements of Section 13 or 15(d) of the Securities Exchange Act of 1934, the registrant has duly caused this report to be signed on its behalf by the undersigned, thereunto duly authorized.

Date: November 28, 2012

COHERENT, INC.

/s/ JOHN R. AMBROSEO

By: John R. Ambroseo

*President and Chief Executive Officer*

## POWER OF ATTORNEY

KNOW ALL PERSONS BY THESE PRESENTS, that each person whose signature appears below hereby constitutes and appoints John R. Ambroseo and Helene Simonet, and each of them individually, as his attorney-in-fact, each with full power of substitution, for him in any and all capacities to sign any and all amendments to this Report on Form 10-K, and to file the same with, with exhibits thereto and other documents in connection therewith, with the Securities and Exchange Commission, hereby ratifying and confirming all that said attorney-in-fact, or his or her substitute, may do or cause to be done by virtue hereof.

Pursuant to the requirements of the Securities Exchange Act of 1934, this report has been signed below by the following persons on behalf of the registrant and in the capacities and on the dates indicated:

<u>/s/ JOHN R. AMBROSEO</u> John R. Ambroseo (Director and Principal Executive Officer)	November 28, 2012 Date
<u>/s/ HELENE SIMONET</u> Helene Simonet (Principal Financial and Accounting Officer)	November 28, 2012 Date
<u>/s/ JAY T. FLATLEY</u> Jay T. Flatley (Director)	November 28, 2012 Date
<u>/s/ SUSAN M. JAMES</u> Susan M. James (Director)	November 28, 2012 Date
<u>/s/ L. WILLIAM KRAUSE</u> L. William Krause (Director)	November 28, 2012 Date
<u>/s/ GARRY W. ROGERSON</u> Garry W. Rogerson (Director)	November 28, 2012 Date
<u>/s/ LAWRENCE TOMLINSON</u> Lawrence Tomlinson (Director)	November 28, 2012 Date
<u>/s/ SANDEEP VIJ</u> Sandeep Vij (Director)	November 28, 2012 Date

## STATEMENT OF MANAGEMENT RESPONSIBILITY

Management is responsible for the preparation, integrity, and objectivity of the Consolidated Financial Statements and other financial information included in the Company's 2012 Annual Report on Form 10-K. The Consolidated Financial Statements have been prepared in conformity with U.S. generally accepted accounting principles and reflect the effects of certain estimates and judgments made by management. It is critical for investors and other users of the Consolidated Financial Statements to have confidence that the financial information that we provide is timely, complete, relevant and accurate

Management, with oversight by the Company's Board of Directors, has established and maintains a corporate culture that requires that the Company's affairs be conducted to the highest standards of business ethics and conduct. Management also maintains a system of internal control that is designed to provide reasonable assurance that assets are safeguarded and that transactions are properly recorded and executed in accordance with management's authorization. This system is regularly monitored through direct management review, as well as extensive audits conducted by internal auditors throughout the organization.

Our Consolidated Financial Statements as of and for the year ended September 29, 2012 have been audited by Deloitte & Touche LLP, an independent registered public accounting firm. Their audit was conducted in accordance with the standards of the Public Company Accounting Oversight Board (United States) and included an integrated audit under such standards.

The Audit Committee of the Board of Directors meets regularly with management, the internal auditors and the independent registered public accounting firm to review accounting, reporting, auditing and internal control matters. The Audit Committee has direct and private access to both internal and external auditors.

See Item 9A for Management's Report on Internal Control Over Financing Reporting.

We are committed to enhancing shareholder value and fully understand and embrace our fiduciary oversight responsibilities. We are dedicated to ensuring that our high standards of financial accounting and reporting as well as our underlying system of internal controls are maintained. Our culture demands integrity and we have the highest confidence in our processes, internal controls, and people, who are objective in their responsibilities and operate under the highest level of ethical standards.

/s/ JOHN R. AMBROSEO

\_\_\_\_\_  
John R. Ambroseo  
*President and Chief Executive Officer*

/s/ HELENE SIMONET

\_\_\_\_\_  
Helene Simonet  
*Executive Vice President and Chief Financial Officer*

## REPORT OF INDEPENDENT REGISTERED PUBLIC ACCOUNTING FIRM

To the Board of Directors and Stockholders of Coherent, Inc.:

We have audited the accompanying consolidated balance sheets of Coherent, Inc. and its subsidiaries (collectively, the "Company") as of September 29, 2012 and October 1, 2011, and the related consolidated statements of operations, comprehensive income, stockholders' equity, and cash flows for each of the three years in the period ended September 29, 2012. These consolidated financial statements are the responsibility of the Company's management. Our responsibility is to express an opinion on these consolidated financial statements based on our audits.

We conducted our audits in accordance with the standards of the Public Company Accounting Oversight Board (United States). Those standards require that we plan and perform the audit to obtain reasonable assurance about whether the financial statements are free of material misstatement. An audit includes examining, on a test basis, evidence supporting the amounts and disclosures in the financial statements. An audit also includes assessing the accounting principles used and significant estimates made by management, as well as evaluating the overall financial statement presentation. We believe that our audits provide a reasonable basis for our opinion.

In our opinion, such consolidated financial statements present fairly, in all material respects, the financial position of the Company as of September 29, 2012 and October 1, 2011, and the results of its operations and its cash flows for each of the three years in the period ended September 29, 2012, in conformity with accounting principles generally accepted in the United States of America.

As discussed in Note 2 to the consolidated financial statements, the Company has retrospectively adopted new accounting guidance related to the presentation of comprehensive income.

We have also audited, in accordance with the standards of the Public Company Accounting Oversight Board (United States), the Company's internal control over financial reporting as of September 29, 2012, based on the criteria established in *Internal Control-Integrated Framework* issued by the Committee of Sponsoring Organizations of the Treadway Commission and our report dated November 28, 2012 expressed an unqualified opinion on the Company's internal control over financial reporting.

/s/ DELOITTE & TOUCHE LLP

San Jose, California  
November 28, 2012

**COHERENT, INC. AND SUBSIDIARIES  
CONSOLIDATED BALANCE SHEETS**

(In thousands, except par value)

	September 29, 2012	October 1, 2011
<b>ASSETS</b>		
Current assets:		
Cash and cash equivalents	\$ 67,761	\$ 167,061
Short-term investments	157,168	53,142
Accounts receivable—net of allowances of \$1,443 in 2012 and \$1,439 in 2011	144,345	141,037
Inventories	160,113	152,385
Prepaid expenses and other assets	61,730	44,964
Deferred tax assets	23,368	22,057
Total current assets	614,485	580,646
Property and equipment, net	115,096	104,504
Goodwill	77,689	75,954
Intangible assets, net	9,473	17,980
Other assets	64,029	64,182
Total assets	\$ 880,772	\$ 843,266
<b>LIABILITIES AND STOCKHOLDERS' EQUITY</b>		
Current liabilities:		
Current portion of long-term obligations	\$ 17	\$ 15
Accounts payable	29,088	39,841
Income taxes payable	33,944	23,929
Other current liabilities	90,739	98,620
Total current liabilities	153,788	162,405
Long-term obligations	2	19
Other long-term liabilities	55,326	62,841
Commitments and contingencies (Note 12)		
Stockholders' equity:		
Common stock, par value \$.01:		
Authorized—500,000 shares;		
Outstanding—23,746 shares in 2012 and 23,722 shares in 2011	237	236
Additional paid-in capital	131,708	130,250
Accumulated other comprehensive income	40,455	51,221
Retained earnings	499,256	436,294
Total stockholders' equity	671,656	618,001
Total liabilities and stockholders' equity	\$ 880,772	\$ 843,266

See accompanying Notes to Consolidated Financial Statements.

**COHERENT, INC. AND SUBSIDIARIES**  
**CONSOLIDATED STATEMENTS OF OPERATIONS**

(In thousands, except per share data)

	Year Ended		
	September 29, 2012	October 1, 2011	October 2, 2010
<b>Net sales</b>	<b>\$ 769,088</b>	\$ 802,834	\$ 605,067
<b>Cost of sales</b>	<b>453,103</b>	452,012	344,256
<b>Gross profit</b>	<b>315,985</b>	350,822	260,811
<b>Operating expenses:</b>			
Research and development	78,260	81,232	72,354
Selling, general and administrative	138,519	149,499	123,575
Amortization of intangible assets	10,376	8,082	8,002
Total operating expenses	<u>227,155</u>	<u>238,813</u>	<u>203,931</u>
<b>Income from operations</b>	<b>88,830</b>	112,009	56,880
<b>Other income (expense):</b>			
Interest and dividend income	311	909	1,871
Interest expense	(86)	(147)	(256)
Other—net	1,567	11,058	(516)
Total other income (expense), net	<u>1,792</u>	<u>11,820</u>	<u>1,099</u>
<b>Income before income taxes</b>	<b>90,622</b>	123,829	57,979
Provision for income taxes	27,660	30,591	21,063
<b>Net income</b>	<b>\$ 62,962</b>	\$ 93,238	\$ 36,916
<b>Net income per share:</b>			
Basic	<u>\$ 2.67</u>	<u>\$ 3.74</u>	<u>\$ 1.49</u>
Diluted	<u>\$ 2.62</u>	<u>\$ 3.66</u>	<u>\$ 1.47</u>
<b>Shares used in computation:</b>			
Basic	<u>23,561</u>	24,924	24,718
Diluted	<u>24,026</u>	25,464	25,091

See accompanying Notes to Consolidated Financial Statements.



**COHERENT, INC. AND SUBSIDIARIES**  
**CONSOLIDATED STATEMENTS OF COMPREHENSIVE INCOME**

(In thousands)

	Year Ended		
	September 29, 2012	October 1, 2011	October 2, 2010
Net income	\$ 62,962	\$ 93,238	\$ 36,916
Other comprehensive income (loss):			
Translation adjustments	(10,796)	(10,842)	(18,259)
Changes in unrealized gains (losses) on available-for-sale securities, net of taxes	30	(21)	(11)
Net loss realized on derivative instruments, net of tax	—	—	85
Other comprehensive income (loss), net of tax (1)	<u>(10,766)</u>	<u>(10,863)</u>	<u>(18,185)</u>
Total comprehensive income	<u>\$ 52,196</u>	<u>\$ 82,375</u>	<u>\$ 18,731</u>

- (1) Tax expense (benefit) of \$(166), \$(2,283) and \$756 was provided on translation adjustments during fiscal 2012, 2011 and 2010, respectively. Tax expense (benefit) on changes in unrealized gains (losses) on available-for-sale securities and on net loss realized on derivative instruments was insignificant.

**COHERENT, INC. AND SUBSIDIARIES**  
**CONSOLIDATED STATEMENTS OF STOCKHOLDERS' EQUITY**

**Three Years in the Period Ended September 29, 2012**

**(In thousands)**

	<b>Common Stock Shares</b>	<b>Common Stock Par Value</b>	<b>Add. Paid-in Capital</b>	<b>Accum. Other Comp. Income</b>	<b>Retained Earnings</b>	<b>Total</b>
<b>Balances, October 3, 2009</b>	24,455	\$ 244	\$ 188,918	\$ 80,269	\$ 306,140	\$ 575,571
Common stock issued under stock plans, net of shares withheld for employee taxes	1,295	13	32,214	—	—	32,227
Repurchases of common stock	(1,196)	(12)	(43,323)	—	—	(43,335)
Stock-based compensation	—	—	8,269	—	—	8,269
Net income	—	—	—	—	36,916	36,916
Other comprehensive loss, net of tax	—	—	—	(18,185)	—	(18,185)
<b>Balances, October 2, 2010</b>	<b>24,554</b>	<b>\$ 245</b>	<b>\$ 186,078</b>	<b>\$ 62,084</b>	<b>\$ 343,056</b>	<b>\$ 591,463</b>
Common stock issued under stock plans, net of shares withheld for employee taxes	1,233	11	31,403	—	—	31,414
Tax benefit from employee stock options	—	—	290	—	—	290
Repurchases of common stock	(2,065)	(20)	(100,617)	—	—	(100,637)
Stock-based compensation	—	—	13,096	—	—	13,096
Net income	—	—	—	—	93,238	93,238
Other comprehensive income, net of tax	—	—	—	(10,863)	—	(10,863)
<b>Balances, October 1, 2011</b>	<b>23,722</b>	<b>\$ 236</b>	<b>\$ 130,250</b>	<b>\$ 51,221</b>	<b>\$ 436,294</b>	<b>\$ 618,001</b>
Common stock issued under stock plans, net of shares withheld for employee taxes	567	6	8,745	—	—	8,751
Tax benefit from employee stock options	—	—	1,264	—	—	1,264
Repurchases of common stock	(543)	(5)	(24,994)	—	—	(24,999)
Stock-based compensation	—	—	16,443	—	—	16,443
Net income	—	—	—	—	62,962	62,962
Other comprehensive income, net of tax	—	—	—	(10,766)	—	(10,766)
<b>Balances, September 29, 2012</b>	<b>23,746</b>	<b>\$ 237</b>	<b>\$ 131,708</b>	<b>\$ 40,455</b>	<b>\$ 499,256</b>	<b>\$ 671,656</b>

See accompanying Notes to Consolidated Financial Statements

**COHERENT, INC. AND SUBSIDIARIES**  
**CONSOLIDATED STATEMENTS OF CASH FLOWS**  
(In thousands)

	Year Ended		
	September 29, 2012	October 1, 2011	October 2, 2010
<b>Cash flows from operating activities:</b>			
Net income	\$ 62,962	\$ 93,238	\$ 36,916
<b>Adjustments to reconcile net income to net cash provided by operating activities:</b>			
Depreciation and amortization	23,243	20,539	21,657
Amortization of intangible assets	6,406	8,082	8,002
Write-off of Hypertronics intangibles	4,142	—	—
Stock-based compensation	16,315	12,963	8,286
Excess tax benefit from stock-based compensation arrangements	(1,264)	(5,111)	(934)
Non-cash translation adjustment related to Finland dissolution	—	(6,511)	—
Deferred income taxes	(4,763)	22,089	13,287
Loss on disposal of property and equipment	235	300	334
Other non-cash (income) expense	(427)	(232)	4,420
<b>Changes in assets and liabilities, net of effect of acquisitions:</b>			
Accounts receivable	(5,146)	(26,185)	(33,674)
Inventories	(9,767)	(38,570)	(14,607)
Prepaid expenses and other assets	(5,294)	(8,098)	(9,247)
Other assets	147	(1,194)	67
Accounts payable	(10,443)	(161)	15,122
Income taxes payable/receivable	(6,922)	4,272	6,454
Other current liabilities	(5,360)	8,712	22,838
Other long-term liabilities	707	2,543	(108)
<b>Net cash provided by operating activities</b>	<b>64,771</b>	<b>86,676</b>	<b>78,813</b>
<b>Cash flows from investing activities:</b>			
Purchases of property and equipment	(36,051)	(37,117)	(15,139)
Proceeds from dispositions of property and equipment	280	355	2,144
Purchases of available-for-sale securities	(244,186)	(230,992)	(108,688)
Proceeds from sales and maturities of available-for-sale securities	140,700	195,570	133,087
Acquisition of businesses, net of cash acquired	(3,687)	(14,108)	(20,745)
Investment in SiOnyx	—	—	(2,000)
Change in restricted cash	—	625	(625)
Other-net	—	—	38
<b>Net cash used in investing activities</b>	<b>(142,944)</b>	<b>(85,667)</b>	<b>(11,928)</b>

(continued)

**COHERENT, INC. AND SUBSIDIARIES**  
**CONSOLIDATED STATEMENTS OF CASH FLOWS (Continued)**  
(In thousands)

	Year Ended		
	September 29, 2012	October 1, 2011	October 2, 2010
<b>Cash flows from financing activities:</b>			
Short-term borrowings	\$ 9,262	\$ 2,344	\$ —
Repayments of short-term borrowings	(9,262)	(2,344)	—
Repayments of capital lease obligations	(15)	(18)	(19)
Repurchase of common stock	(24,999)	(100,637)	(43,335)
Issuance of common stock under employee stock option and purchase plans	13,288	34,720	33,438
Excess tax benefits from stock-based compensation arrangements	1,264	5,111	934
Net settlement of restricted common stock	(4,537)	(3,306)	(1,211)
<b>Net cash used in financing activities</b>	<b>(14,999)</b>	<b>(64,130)</b>	<b>(10,193)</b>
Effect of exchange rate changes on cash and cash equivalents	(6,128)	(15,198)	(11,262)
<b>Net increase (decrease) in cash and cash equivalents</b>	<b>(99,300)</b>	<b>(78,319)</b>	<b>45,430</b>
Cash and cash equivalents, beginning of year	167,061	245,380	199,950
<b>Cash and cash equivalents, end of year</b>	<b>\$ 67,761</b>	<b>\$ 167,061</b>	<b>\$ 245,380</b>
<b>Supplemental disclosure of cash flow information:</b>			
Cash paid during the year for:			
Interest	\$ 86	\$ 108	\$ 223
Income taxes	\$ 49,755	\$ 17,291	\$ 12,642
Cash received during the year for:			
Income taxes	\$ 11,855	\$ 5,250	\$ 9,213
<b>Noncash investing and financing activities:</b>			
Unpaid property and equipment purchases	\$ 1,031	\$ 1,334	\$ 2,076
Assets acquired under capital leases	\$ —	\$ —	\$ 43

(concluded)

See accompanying Notes to Consolidated Financial Statements

**COHERENT, INC. AND SUBSIDIARIES**  
**NOTES TO CONSOLIDATED FINANCIAL STATEMENTS**

**1. DESCRIPTION OF BUSINESS**

Founded in 1966, Coherent, Inc. provides photonics-based solutions in a broad range of commercial and scientific research applications. We design, manufacture, service and market lasers, laser tools and related accessories for a diverse group of customers. Headquartered in Santa Clara, California, the Company has worldwide operations including research and development, manufacturing, sales, service and support capabilities.

**2. SIGNIFICANT ACCOUNTING POLICIES**

**Fiscal Year**

Our fiscal year ends on the Saturday closest to September 30. Fiscal years 2012, 2011 and 2010 ended on September 29, 2012, October 1, 2011 and October 2, 2010, respectively, and are referred to in these financial statements as fiscal 2012, fiscal 2011, and fiscal 2010 for convenience. All fiscal years include 52 weeks. Accordingly, the financial statements of these subsidiaries as of that date and for the years then ended have been used for our consolidated financial statements. Management believes that the impact of the use of different year-ends is immaterial to our consolidated financial statements taken as a whole.

**Use of Estimates**

The preparation of consolidated financial statements in conformity with Generally Accepted Accounting Principles ("GAAP") requires management to make estimates and assumptions that affect the reported amounts of assets and liabilities and disclosure of contingent assets and liabilities at the date of the consolidated financial statements and the reported amounts of revenues and expenses during the reporting period. Actual results could differ from those estimates.

**Basis of Presentation**

The consolidated financial statements include the accounts of Coherent, Inc. and its majority-owned subsidiaries (collectively, "the Company", "we", "our", or "Coherent"). Intercompany balances and transactions have been eliminated. Investments in business entities in which we do not have control, but have the ability to exercise significant influence over operating and financial policies (generally 20%-50% ownership) are accounted for by the equity method. We currently do not have any investments accounted for by the equity method.

**Fair Value of Financial Instruments**

The carrying amounts of certain of our financial instruments including cash and cash equivalents, accounts receivable, accounts payable and accrued liabilities approximate fair value due to their short maturities. Short-term investments are comprised of available-for-sale securities, which are carried at fair value. Other non-current assets include trading securities and life insurance contracts related to our deferred compensation plans; trading securities are carried at fair value and life insurance contracts are carried at cash surrender values, which due to their ability to be converted to cash at that amount, approximate their fair values. The recorded carrying amount of our long-term obligations approximates fair value at fiscal 2012 and 2011 year-ends. Foreign exchange contracts are stated at fair value based on prevailing financial market information.

**Cash Equivalents**

All highly liquid investments with maturities of three months or less at the time of purchase are classified as cash equivalents.

**Concentration of Credit Risk**

Financial instruments that may potentially subject us to concentrations of credit risk consist principally of cash equivalents, short-term investments and accounts receivable. At fiscal 2012 year-end, the majority of our short-term investments are in US Treasury and federal agency obligations and corporate notes and obligations. Cash equivalents and short-term investments are maintained with several financial institutions and may exceed the amount of insurance provided on such balances. At September 29, 2012, we held cash and cash equivalents and short-term investments outside the U.S. in certain of our foreign operations totaling approximately \$139.4 million, \$46.1 million of which was denominated in currencies other than the U.S. dollar. The majority of our accounts receivable are derived from sales to customers for commercial applications. We perform ongoing credit evaluations of our customers' financial condition and limit the amount of credit extended when deemed necessary but generally require no collateral. We maintain reserves for potential credit losses. Our products are broadly distributed and there were two customers who accounted for 14.9% and 14.8% of accounts receivable at fiscal 2012 year-end. No customers accounted for more than 10% of accounts receivable at fiscal 2011 year-end.

## Accounts Receivable Allowances

Accounts receivable allowances reflect our best estimate of probable losses inherent in our accounts receivable balances. We regularly review allowances by considering factors such as historical experience, credit quality, the age of the accounts receivable balances and current economic conditions that may affect a customer's ability to pay.

Activity in accounts receivable allowance is as follows (in thousands):

	Fiscal year-end		
	2012	2011	2010
Beginning balance	\$ 1,439	\$ 1,655	\$ 2,147
Additions charged to expenses	1,362	1,329	349
Accruals resulting from acquisitions	—	184	33
Deductions from reserves	(1,358)	(1,729)	(874)
Ending balance	\$ 1,443	\$ 1,439	\$ 1,655

## Inventories

Inventories are stated at the lower of cost (first-in, first-out) or market. Inventories are as follows (in thousands):

	Fiscal year-end	
	2012	2011
Purchased parts and assemblies	\$ 46,526	\$ 44,824
Work-in-process	60,171	52,457
Finished goods	53,416	55,104
	\$ 160,113	\$ 152,385

## Property and Equipment

Property and equipment are stated at cost and are depreciated or amortized using the straight-line method. Cost, accumulated depreciation and amortization, and estimated useful lives are as follows (dollars in thousands):

	Fiscal year-end		Useful Life
	2012	2011	
Land	\$ 6,251	\$ 6,288	
Buildings and improvements	67,916	62,296	5-40 years
Equipment, furniture and fixtures	205,479	194,566	3-10 years
Leasehold improvements	28,162	24,794	Lesser of useful life or terms of leases
	307,808	287,944	
Accumulated depreciation and amortization	(192,712)	(183,440)	
Property and equipment, net	\$ 115,096	\$ 104,504	

## Asset Retirement Obligations

The fair value of a liability for an asset retirement obligation is recognized in the period in which it is incurred if a reasonable estimate of fair value can be made. The fair value of the liability is added to the carrying amount of the associated asset and this additional carrying amount is depreciated over the life of the asset. All of our existing asset retirement obligations are associated with commitments to return the property to its original condition upon lease termination at various sites and costs to clean up and dispose of certain fixed assets at our Sunnyvale, California site. We estimated that as of fiscal 2012 year-end, gross expected future cash flows of \$2.3 million would be required to fulfill these obligations.

The following table reconciles changes in our asset retirement liability for fiscal 2012 and 2011 (in thousands):

Asset retirement liability as of October 2, 2010	\$ 1,737
Payment of asset retirement obligations	(328)
Adjustment to asset retirement obligations recognized	318
Accretion recognized	98
Changes due to foreign currency exchange	53
Asset retirement liability as of October 1, 2011	<u>1,878</u>
Payment of asset retirement obligations	—
Adjustment to asset retirement obligations recognized	69
Accretion recognized	113
Changes due to foreign currency exchange	(31)
Asset retirement liability as of September 29, 2012	<u>\$ 2,029</u>

At September 29, 2012 and October 1, 2011, the asset retirement liability is included in other long-term liabilities on our consolidated balance sheets.

### Long-lived Assets

We evaluate the carrying value of long-lived assets, including intangible assets, whenever events or changes in business circumstances or our planned use of long-lived assets indicate that their carrying amounts may not be fully recoverable or that their useful lives are no longer appropriate. Reviews are performed to determine whether the carrying values of long-lived assets are impaired based on a comparison to the undiscounted expected future net cash flows. If the comparison indicates that impairment exists, long-lived assets that are classified as held and used are written down to their respective fair values. When long-lived assets are classified as held for sale, they are written down to their respective fair values less costs to sell. Significant management judgment is required in the forecast of future operating results that is used in the preparation of expected undiscounted cash flows. For fiscal years 2012, 2011 and 2010, there were no significant asset impairments recorded.

### Goodwill

Goodwill is tested for impairment on an annual basis and between annual tests in certain circumstances, and written down when impaired (see Note 8. "Goodwill and Intangible Assets"). In testing for impairment, we have the option to first assess qualitative factors to determine whether it is more likely than not (that is, a likelihood of more than 50%) that the fair value of a reporting unit is less than its carrying amount. We elected to perform this qualitative testing in fiscal 2012, and noted no impairment. If this had not been the case, we would have needed to perform a more detailed two-step goodwill impairment test as was done in prior year which is used to identify potential goodwill impairments and to measure the amount of goodwill impairment losses to be recognized, if any. In a step 2 calculation, goodwill is tested for impairment by comparing the respective fair value with the respective carrying value of the reporting unit. Fair value is then determined using the Income Approach (discounted cash flow approach) valuation methodology. Absent any impairment indicators, we perform our annual impairment tests during the fourth quarter of each fiscal year using opening balance sheet as of the first day of the fourth fiscal quarter, with any resulting impairment recorded in the fourth quarter of the fiscal year.

### Intangible Assets

Intangible assets, including acquired existing technology, patents, customer lists, trade name, non-compete agreements and production know-how, are amortized on a straight-line basis over estimated useful lives of one year to fifteen years.

### Warranty Reserves

We provide warranties on certain of our product sales and reserves for estimated warranty costs are recorded during the period of sale. The determination of such reserves requires us to make estimates of product return rates and expected costs to repair or replace the products under warranty. We currently establish warranty reserves based on historical warranty costs for each product line. The weighted average warranty period covered is approximately 15 months. If actual return rates and/or repair and replacement costs differ significantly from our estimates, adjustments to cost of sales may be required in future periods.

Components of the reserve for warranty costs during fiscal 2012, 2011 and 2010 were as follows (in thousands):

	Fiscal		
	2012	2011	2010
Beginning balance	\$ 16,704	\$ 13,499	\$ 10,211
Additions related to current period sales	29,425	27,900	20,466
Warranty costs incurred in the current period	(28,263)	(24,671)	(17,450)
Accruals resulting from acquisitions	—	178	160
Adjustments to accruals related to foreign exchange and other	(424)	(202)	112
Ending balance	<u>\$ 17,442</u>	<u>\$ 16,704</u>	<u>\$ 13,499</u>

### Revenue Recognition

In October 2009, the Financial Accounting Standards Board (“FASB”) issued a new accounting standard for multiple deliverable revenue arrangements. The new standard changes the requirements for establishing separate units of accounting in a multiple element arrangement and requires the allocation of arrangement consideration to each deliverable to be based on the relative selling price. The FASB also issued a new accounting standard for certain revenue arrangements that include software elements. This new standard excludes software that is contained on a tangible product from the scope of software revenue guidance if the software is essential to the tangible product's functionality. We prospectively adopted both these standards in the first quarter of fiscal 2011. The impact of adopting these standards was not material to net sales or our consolidated financial statements for fiscal 2011. The new accounting standards for revenue recognition if applied in the same manner to fiscal 2010 would not have had a material impact on net sales or to our consolidated financial statements for that fiscal year.

Under these standards, when a sales arrangement contains multiple elements, such as products and/or services, we allocate revenue to each element based on a selling price hierarchy. Using the selling price hierarchy, we determine the selling price of each deliverable using vendor specific objective evidence (“VSOE”), if it exists, and otherwise third-party evidence (“TPE”). If neither VSOE nor TPE of selling price exists, we use estimated selling price (“ESP”). We generally expect that we will not be able to establish TPE due to the nature of the markets in which we compete, and, as such, we typically will determine selling price using VSOE or if not available, ESP.

Our basis for establishing VSOE of a deliverable's selling price consists of standalone sales transactions when the same or similar product or service is sold separately. However, when services are never sold separately, such as product installation services, VSOE is based on the product's estimated installation hours based on historical experience multiplied by the standard service billing rate. In determining VSOE, we require that a substantial majority of the selling price for a product or service fall within a reasonably narrow price range, as defined by us. We also consider the geographies in which the products or services are sold, major product and service groups, and other environmental variables in determining VSOE. Absent the existence of VSOE and TPE, our determination of a deliverable's ESP involves evaluating several factors based on the specific facts and circumstances of these arrangements, which include pricing strategy and policies driven by geographies, market conditions, competitive landscape, correlation between proportionate selling price and list price established by management having the relevant authority, and other environmental variables in which the deliverable is sold.

For multiple element arrangements which include extended maintenance contracts, we allocate and defer the amount of consideration equal to the separately stated price and recognize revenue on a straight-line basis over the contract period.

We recognize revenue when all four revenue recognition criteria have been met: persuasive evidence of an arrangement exists, the product has been delivered or the service has been rendered, the price is fixed or determinable and collection is reasonably assured. Revenue from product sales is recorded when all of the foregoing conditions are met and risk of loss and title passes to the customer. Sales to customers are generally not subject to any price protection or return rights.

The vast majority of our sales are made to original equipment manufacturers (“OEMs”), distributors, resellers and end-users in the non-scientific market. Sales made to these customers do not require installation of the products by us and are not subject to other post-delivery obligations, except in occasional instances where we have agreed to perform installation or provide training. In those instances, we defer revenue related to installation services or training until these services have been rendered. We allocate revenue from multiple element arrangements to the various elements based upon relative fair values.

Our sales to distributors, resellers and end-user customers typically do not have customer acceptance provisions and only



certain of our sales to OEM customers and integrators have customer acceptance provisions. Customer acceptance is generally limited to performance under our published product specifications. For the few product sales that have customer acceptance provisions because of higher than published specifications, (1) the products are tested and accepted by the customer at our site or by the customer's acceptance of the results of our testing program prior to shipment to the customer, or (2) the revenue is deferred until customer acceptance occurs.

Sales to end-users in the scientific market typically require installation and, thus, involve post-delivery obligations; however, our post-delivery installation obligations are not essential to the functionality of our products. We defer revenue related to installation services until completion of these services.

For most products, training is not provided; therefore, no post-delivery training obligation exists. However, when training is provided to our customers, it is typically priced separately and is recognized as revenue as these services are provided.

We record taxes collected on revenue-producing activities on a net basis.

### **Research and Development**

Research and development expenses include salaries, contractor and consultant fees, supplies and materials, as well as costs related to other overhead such as depreciation, facilities, utilities and other departmental expenses. The costs we incur with respect to internally developed technology and engineering services are included in research and development expenses as incurred as they do not directly relate to any particular licensee, license agreement or license fee.

We treat third party and government funding of our research and development activity, where we are the primary beneficiary of such work conducted, as a credit to research and development cost. Amounts offset against research and development costs were not material in any of the periods presented.

### **Foreign Currency Translation**

The functional currencies of our foreign subsidiaries are generally their respective local currencies. Accordingly, gains and losses from the translation of the financial statements of the foreign subsidiaries are reported as a separate component of accumulated other comprehensive income ("OCI"). Foreign currency transaction gains and losses are included in earnings.

### **Derivatives**

U.S. GAAP requires that all derivatives, whether designated in hedging relationships or not, be recorded on the balance sheet at fair value. If the derivative is designated as a fair value hedge, the changes in the fair value of the derivative and of the hedged item attributable to the hedged risk are recognized in earnings. If the derivative is designated as a cash flow hedge, the effective portions of the changes in the fair value of the derivative are recorded in OCI and are recognized in the income statement when the hedged item affects earnings. Ineffective portions of changes in the fair value of cash flow hedges are recognized in other income (expense).

Our objective of holding derivatives is to minimize the risks of foreign currency fluctuation by using the most effective methods to eliminate or reduce the impact of these exposures. Principal currencies hedged include the Euro, Korean Won, Japanese Yen, British Pound, Chinese Renminbi and Singapore dollar.

Forwards not designated as hedging instruments are also used to hedge the impact of the variability in exchange rates on accounts receivable and collections denominated in certain foreign currencies. Our forward contracts have maturities of two months or less and changes in fair value of these derivatives are recognized in other income (expense).

### **Comprehensive Income (Loss)**

Comprehensive income (loss) is defined as the change in equity of a business enterprise during a period from transactions and other events and circumstances from non-owner sources and is presented in our Consolidated Statements of Comprehensive Income and in Note 15, "Accumulated Other Comprehensive Income (Loss)."

## Earnings Per Share

Basic earnings per share is computed based on the weighted average number of shares outstanding during the period, excluding unvested restricted stock. Diluted earnings per share is computed based on the weighted average number of shares outstanding during the period increased by the effect of dilutive employee stock awards, including stock options, restricted stock awards and stock purchase contracts, using the treasury stock method.

The following table presents information necessary to calculate basic and diluted earnings (loss) per share (in thousands, except per share data):

	Fiscal		
	2012	2011	2010
Weighted average shares outstanding—basic (1)	23,561	24,924	24,718
Dilutive effect of employee awards	465	540	373
Weighted average shares outstanding—diluted	24,026	25,464	25,091
Net income	\$ 62,962	\$ 93,238	\$ 36,916
Net income—basic	\$ 2.67	\$ 3.74	\$ 1.49
Net income—diluted	\$ 2.62	\$ 3.66	\$ 1.47

(1) Net of unvested restricted stock

A total of 99,912; 2,416 and 1,221,143 potentially dilutive securities have been excluded from the dilutive share calculation for fiscal 2012, 2011 and 2010, respectively, as their effect was anti-dilutive.

## Stock-Based Compensation

We account for stock-based compensation using the fair value of the awards granted. We estimate the fair value of stock options granted using the Black-Scholes Merton model. We value restricted stock units using the intrinsic value method. We use a Monte Carlo model to estimate the fair value of market-based performance restricted stock units. We use historical data to estimate pre-vesting option and restricted stock unit forfeitures and record stock-based compensation expense only for those options and awards that are expected to vest. We amortize the fair value of stock options and awards on a straight-line basis over the requisite service periods of the awards, which are generally the vesting periods. See Note 14 "Employee Stock Option and Benefit Plans" for a description of our stock-based employee compensation plans and the assumptions we use to calculate the fair value of stock-based employee compensation.

## Shipping and Handling Costs

We record costs related to shipping and handling of revenue in cost of sales for all periods presented.

## Advertising Costs

Advertising costs are expensed as incurred and were \$3.5 million, \$4.1 million and \$2.6 million in fiscal 2012, fiscal 2011 and fiscal 2010, respectively.

## Income Taxes

As part of the process of preparing our consolidated financial statements, we are required to estimate our income tax provision (benefit) in each of the jurisdictions in which we operate. This process involves us estimating our current income tax provision (benefit) together with assessing temporary differences resulting from differing treatment of items for tax and accounting purposes. These differences result in deferred tax assets and liabilities, which are included within our consolidated balance sheets.

We account for uncertain tax issues pursuant to ASC 740-10 (formerly FASB Financial Interpretation No. 48, "Accounting for Uncertainty in Income Taxes"), which creates a single model to address accounting for uncertainty in tax positions by prescribing a minimum recognition threshold that a tax position is required to meet before being recognized in the financial statements. This standard provides a two-step approach for evaluating tax positions. The first step, recognition, occurs when a company concludes (based solely on the technical aspects of the matter) that a tax provision is more likely than not to

be sustained upon examination by a taxing authority. The second step, measurement, is only considered after step one has been satisfied and measures any tax benefit at the largest amount that is deemed more likely than not to be realized upon ultimate settlement of the uncertainty. These determinations involve significant judgment by management. Tax positions that fail to qualify for initial recognition are recognized in the first subsequent interim period that they meet the more likely than not standard or when they are resolved through negotiation or litigation with factual interpretation, judgment and certainty. Tax laws and regulations themselves are complex and are subject to change as a result of changes in fiscal policy, changes in legislation, evolution of regulations and court filings. Therefore, the actual liability for U.S. or foreign taxes may be materially different from our estimates, which could result in the need to record additional tax liabilities or potentially to reverse previously recorded tax liabilities.

We record a valuation allowance to reduce our deferred tax assets to an amount that more likely than not will be realized. While we have considered future taxable income and ongoing prudent and feasible tax planning strategies in assessing the need for the valuation allowance, in the event we were to determine that we would be able to realize our deferred tax assets in the future in excess of our net recorded amount, an adjustment to the allowance for the deferred tax asset would increase income in the period such determination was made. Likewise, should we determine that we would not be able to realize all or part of our net deferred tax asset in the future, an adjustment to the allowance for the deferred tax asset would be charged to income in the period such determination was made.

Federal income taxes have not been provided for on a portion of the unremitted earnings of foreign subsidiaries because such earnings are intended to be permanently reinvested. The total amount of unremitted earnings and accumulated translation adjustments of foreign subsidiaries for which we have not yet recorded federal and state income taxes was approximately \$270 million and \$40 million respectively, at fiscal 2012 year-end. The amount of federal and state income taxes that would be payable upon repatriation of such earnings are not practicably determinable.

#### **Adoption of New Accounting Pronouncement and Update to Significant Accounting Policies**

In May 2011, the Financial Accounting Standards Board (“FASB”) issued additional guidance on fair value measurements that clarified the application of existing guidance and disclosure requirements, changed certain fair value measurement principles and required additional disclosures about fair value measurements. We adopted this standard on a prospective basis in the second quarter of fiscal 2012. The adoption of this accounting standard did not have an impact on our consolidated financial position, results of operations and cash flows.

In June 2011, the FASB issued a final standard requiring the presentation of net income and other comprehensive income in either a single continuous statement or in two separate, but consecutive, statements of net income and other comprehensive income. The new standard eliminated the option previously elected by the Company to present items of other comprehensive income in the annual statement of changes in stockholders' equity. The new requirements did not change the components of comprehensive income recognized in net income or other comprehensive income, or when an item of other comprehensive income must be reclassified to net income. Earnings per share computations do not change. We adopted this standard on a full retrospective basis, as required, in the second quarter of fiscal 2012. As this standard relates only to the presentation of other comprehensive income, the adoption of this accounting standard did not have an impact on our consolidated financial position, results of operations and cash flows.

In September 2011, the FASB amended existing guidance related to goodwill and other intangible assets by giving an entity the option to first assess qualitative factors to determine whether it is more likely than not (that is, a likelihood of more than 50 percent) that the fair value of a reporting unit is less than its carrying amount. The qualitative factors are consistent with the existing guidance which requires goodwill of a reporting unit to be tested for impairment between annual tests if an event occurs or circumstances change that would more likely than not reduce the fair value of a reporting unit below its carrying amount. If this is the case, companies will need to perform a more detailed two-step goodwill impairment test which is used to identify potential goodwill impairments and to measure the amount of goodwill impairment losses to be recognized, if any. We adopted this authoritative guidance and used this qualitative approach for our annual impairment testing in fiscal 2012, which we perform annually as of the first day of the fourth quarter.

#### **Recently Issued Accounting Pronouncements**

In July 2012, the FASB amended existing guidance related to goodwill and other intangible assets by giving an entity testing an indefinite-lived intangible asset for impairment the option to first assess qualitative factors to determine whether it is more likely than not (that is, a likelihood of more than 50 percent) that the fair value of an intangible asset is less than its carrying amount. If the entity determines, on the basis of qualitative factors, that the fair value of the indefinite-lived intangible

asset is not more likely than not impaired, the entity would not need to calculate the fair value of the asset. The guidance does not revise the requirement to test indefinite-lived intangible assets annually for impairment or to test these assets for impairment between annual tests if there is a change in events or circumstances. This amended guidance was effective for annual and interim impairment tests performed for fiscal years beginning after September 15, 2012. We will adopt this authoritative guidance in the first quarter of fiscal 2013. As of September 29, 2012, we did not have any indefinite-lived intangible assets recorded in our consolidated balance sheet; accordingly, we do not expect the implementation of this authoritative guidance to have a material impact on our consolidated financial position, results of operations and cash flows in connection with our impairment testing.

In December 2011, the FASB issued guidance which requires an entity to disclose information about offsetting and related arrangements to enable financial statement users to evaluate the effect or potential effect of netting arrangements, including rights of setoff associated with the entity's recognized financial assets and liabilities, on the entity's financial position. The new disclosures will enable financial statement users to compare balance sheets prepared under U.S. GAAP and International Financial Reporting Standards ("IFRS"), which are subject to different offsetting models. The disclosures will be limited to financial instruments (and derivatives) subject to enforceable master netting arrangements or similar agreements. Similar agreements include derivative clearing agreements, global master repurchase agreements, and global master securities lending agreements. Financial instruments and transactions that will be subject to the disclosure requirements may include derivatives, repurchase and reverse repurchase agreements, and securities lending and borrowing arrangements. An entity should provide the disclosures required by those amendments retrospectively for all comparative periods presented. The guidance is effective for us beginning in fiscal 2014. We are currently evaluating the additional disclosures required, if any, from the adoption of this guidance.

### **3. RESTRUCTURING ACTIVITIES**

During the second quarter of fiscal 2009, we announced our plans to close our facilities in Tampere, Finland and St. Louis, Missouri. The closure of our St. Louis site was completed in the fourth quarter of fiscal 2009. The closure of our Finland site was scheduled for completion by the end of fiscal 2010, but we delayed the closure due to increased demand for products manufactured in Finland. In the second quarter of fiscal 2011, we ceased manufacturing operations in our Finland facility and recognized a \$6.1 million gain, primarily in other income (expense), due to a non-recurring translation adjustment related to the dissolution of our Finland operations. We exited the facility in the third quarter of fiscal 2011. These closure plans resulted in charges primarily for employee termination and other exit related costs associated with a plan approved by management.

During the first quarter of fiscal 2010, we acquired the assets and certain liabilities of StockerYale, Inc's laser module product line in Montreal, Canada and transitioned those activities to other Coherent facilities in Salem, Massachusetts, Wilsonville, Oregon and Sunnyvale, California. The transfer was completed in the second quarter of fiscal 2011. These closure plans resulted in charges primarily for employee termination and other exit related costs associated with a plan approved by management.

There were no new restructuring charges during fiscal 2012. Restructuring charges during fiscal 2011 and fiscal 2010 are recorded in cost of sales, research and development and selling, general and administrative expenses in our consolidated statements of operations.

The following table presents our current liability as accrued on our balance sheets for restructuring charges. The table sets forth an analysis of the components of the restructuring charges and payments and other deductions made against the accrual for fiscal 2012, 2011 and 2010 (in thousands):

	<u>Severance Related</u>	<u>Facilities Related Charges</u>	<u>Other Restructuring Costs</u>	<u>Total</u>
Balances, October 3, 2009	\$ 488	\$ 357	\$ 807	\$ 1,652
Provision	1,411	3,823	3,134	8,368
Payments and other	(987)	(4,163)	(2,638)	(7,788)
Balances, October 2, 2010	912	17	1,303	2,232
Provision	218	—	680	898
Payments and other	(1,130)	(17)	(1,349)	(2,496)
Balances, October 1, 2011	—	—	634	634
Provision	—	—	—	—
Payments and other	—	—	(634)	(634)
Balances, September 29, 2012	<u>\$ —</u>	<u>\$ —</u>	<u>\$ —</u>	<u>\$ —</u>

The fiscal 2011 severance related costs were primarily comprised of severance pay, outplacement services, medical and other related benefits for employees being terminated due to the transition of activities out of Tampere, Finland. At September 29, 2012, there were no remaining accrued restructuring costs.

The following table presents our restructuring charges incurred by segment:

	<u>By Segment</u>		
	<u>Commercial Lasers and Components</u>	<u>Specialty Laser Systems</u>	<u>Total</u>
Costs incurred and charged to expense in fiscal 2012	\$ —	\$ —	\$ —
Costs incurred and charged to expense in fiscal 2011	898	—	898
Costs incurred and charged to expense in fiscal 2010	8,368	—	8,368
Costs incurred and charged to expense in fiscal 2009	8,674	6,763	15,437
Costs incurred and charged to expense in fiscal 2008	4,160	1,644	5,804
Cumulative costs incurred to date	<u>\$ 22,100</u>	<u>\$ 8,407</u>	<u>\$ 30,507</u>

#### 4. BUSINESS COMBINATIONS

##### MiDAZ Lasers Ltd

On July 23, 2012, we acquired all of the outstanding shares of MiDAZ Lasers Ltd "Midaz" for approximately \$3.8 million, excluding transaction fees. Midaz was a technology-based acquisition. We intend to utilize the acquired technology in low cost, compact pulsed solid state lasers. Midaz has been included in our Specialty Lasers and Systems segment.

Our allocation of the purchase price is as follows (in thousands):

Tangible assets	\$ 187
Goodwill	2,809
Intangible assets:	
Existing technology	1,800
Deferred tax liabilities	(428)
Liabilities assumed	(582)
Total	<u>\$ 3,786</u>

Results of operations for the business have been included in our consolidated financial statements subsequent to the date of acquisition and pro forma results of operations in accordance with authoritative guidance for prior periods have not been presented because the effect of the acquisition was not material to our prior period consolidated financial results.

None of the goodwill from this purchase is deductible for tax purposes.

The identifiable intangible assets are being amortized over their respective useful life of seven years.

We expensed \$0.2 million of acquisition-related costs as selling, general and administrative expenses in our consolidated statements of operations in the fiscal year ended September 29, 2012.

### **Hypertronics Pte Ltd**

On January 5, 2011, we acquired all of the assets and certain liabilities of Hypertronics Pte Ltd for approximately \$14.5 million in cash. Hypertronics designs and manufactures laser-and vision-based tools for flat panel, storage, semiconductor and solar applications at facilities in Singapore and Malaysia. Hypertronics has been included in our Specialty Lasers and Systems segment.

Our allocation of the purchase price is as follows (in thousands):

Tangible assets	\$	4,617
Goodwill		5,807
<b>Intangible assets:</b>		
Existing technology		3,120
In-process research and development		570
Customer lists		1,880
Trade name		410
Non-compete agreements		60
Liabilities assumed		<u>(1,965)</u>
Total	\$	<u>14,499</u>

The goodwill recognized from this acquisition resulted primarily from anticipated revenue growth and synergies of integrating Hypertronics scan vision technology and system capabilities with our laser technology and global sales, marketing, distribution and service network. The goodwill was included in our Specialty Lasers and Systems segment.

None of the goodwill from this purchase is deductible for tax purposes.

The identifiable intangible assets are being amortized over their respective useful lives of two to six years.

In-process research and development (“IPR&D”) consisted of seven interrelated projects to be incorporated into one product and had not yet reached technological feasibility at the time of purchase. Acquired IPR&D assets are initially recognized at fair value and are classified as indefinite-lived assets until the successful completion or abandonment of the associated research and development efforts. The value assigned to IPR&D was determined by considering the value of the products under development to the overall development plan, estimating the resulting net cash flows from the projects when completed and discounting the net cash flows to their present value. During the development period, these assets will not be amortized as charges to earnings; instead these assets will be subject to periodic impairment testing. Upon successful completion of the development process for the acquired IPR&D projects, the assets would then be considered finite-lived intangible assets and amortization of the assets will commence.

During the second quarter of fiscal 2012, we determined that one of the hardware projects classified as IPR&D acquired from Hypertronics would not be completed. As a result, \$0.2 million was expensed in the second fiscal quarter for that project. During the fourth quarter of fiscal 2012, we decided to no longer pursue orders of Hypertronics' legacy products and thus determined that an impairment review of the intangible assets was required. As a result of our analysis, we determined that the

intangible assets were fully impaired and that the remaining hardware projects classified as IPR&D acquired from Hypertronics would not be completed. As a result, we recorded a \$4.0 million charge in amortization expense in the fourth quarter of fiscal 2012. We also wrote off \$0.3 million of inventory unique to these products that were not expected to be resold.

We expensed \$0.6 million of acquisition-related costs as selling, general and administrative expenses in our consolidated statements of operations in the fiscal year ended October 1, 2011.

Results of operations for the business have been included in our consolidated financial statements subsequent to the date of acquisition and pro forma results of operations in accordance with authoritative guidance for prior periods have not been presented because the effect of the acquisition was not material to our prior period consolidated financial results.

#### **Beam Dynamics, Inc.**

On April 29, 2010, we acquired Beam Dynamics, Inc. for \$5.9 million in cash as allocated below and \$0.3 million in deferred compensation related to an employment contract, which was recognized in expense as earned. Beam Dynamics manufactures flexible laser cutting tools for the materials processing market. Beam Dynamics has been included in our Commercial Lasers and Components segment.

Our allocation of the purchase price is as follows (in thousands):

Tangible assets	\$	1,132
Goodwill		3,841
Intangible assets:		
Existing technology		2,130
In-process research and development		650
Customer lists		360
Trade name		140
Order backlog		30
Non-compete agreements		10
Liabilities assumed		<u>(2,371)</u>
Total	<u>\$</u>	<u>5,922</u>

The goodwill recognized from this acquisition resulted primarily from access to anticipated growth in the laser tool market and was included in our Commercial Lasers and Components ("CLC") segment. None of the goodwill from this purchase is deductible for tax purposes.

The identifiable intangible assets are being amortized over their respective useful lives of one to six years.

IPR&D consists of three development projects that had not yet reached technological feasibility. Acquired IPR&D assets are initially recognized at fair value and are classified as indefinite-lived assets until the successful completion or abandonment of the associated research and development efforts. The value assigned to IPR&D was determined by considering the value of the products under development to the overall development plan, estimating the resulting net cash flows from the projects when completed and discounting the net cash flows to their present value. During the development period, these assets have not been amortized as charges to earnings; instead these assets have been subject to periodic impairment testing. The development process for the acquired IPR&D projects was completed and amortization of the assets began in the fourth quarter of fiscal 2012.

We expensed \$0.2 million of acquisition-related costs as selling, general and administrative expenses in our consolidated statements of operations for our fiscal year 2010.

During the third quarter of fiscal 2011, we paid out \$0.6 million that had been held in an escrow account to be applied towards any remaining closing costs for the acquisition and payments to the shareholders. The amount was previously included in current restricted cash on our consolidated balance sheet.

Results of operations for the business have been included in our consolidated financial statements subsequent to the date of acquisition and pro forma results of operations in accordance with authoritative guidance for prior periods have not been presented because the effect of the acquisition was not material to our prior period consolidated financial results.

**StockerYale, Inc.**

On October 13, 2009, we acquired all the assets and certain liabilities of StockerYale, Inc. ("StockerYale")'s laser module product line in Montreal and its specialty fiber product line in Salem, New Hampshire for \$15.0 million in cash. StockerYale designs, develops and manufactures low power laser modules, light emitting diode (LED) systems and specialty optical fiber products. These assets and liabilities have been included in our Commercial Lasers and Components segment.

Our allocation of the purchase price is as follows (in thousands):

Tangible assets	\$	9,770
Goodwill		2,580
Intangible assets:		
Existing technology		610
Production know-how		910
Customer lists		3,170
Non-compete agreements		60
Order backlog		600
Liabilities assumed		<u>(2,700)</u>
Total	\$	<u>15,000</u>

The goodwill recognized from this acquisition resulted primarily from anticipated increases in market share and synergies of combining these entities and was included in our CLC segment. None of the goodwill from this purchase is deductible for tax purposes.

The identifiable intangible assets are being amortized over their respective useful lives of one to seven years.

We expensed \$0.2 million of acquisition-related costs incurred as selling, general and administrative expenses in our consolidated statements of operations for our fiscal year 2010.

Results of operations for the acquired product lines have been included in our consolidated financial statements subsequent to the date of acquisition and pro forma results of operations in accordance with authoritative guidance for prior periods have not been presented because the effect of the acquisition was not material to our prior period consolidated financial results.

**5. FAIR VALUE OF FINANCIAL ASSETS AND LIABILITIES**

We measure our cash equivalents and marketable securities at fair value. The fair values of our financial assets and liabilities are determined using quoted market prices of identical assets or quoted market prices of similar assets from active markets. Level 1 valuations are obtained from real-time quotes for transactions in active exchange markets involving identical assets. Level 2 valuations are obtained from quoted market prices in active markets involving similar assets; these instruments, which mature within one year and are issued by counterparties with high credit ratings, include U.S. Treasury and international government obligations, investment-grade corporate bonds, certificates of deposit and commercial paper. Level 3 valuations would be based on unobservable inputs to a valuation model and include our own data about assumptions market participants would use in pricing the asset or liability based on the best information available under the circumstances; as of September 29, 2012 and October 1, 2011, we did not have any assets or liabilities valued based on Level 3 valuations.



Financial assets and liabilities measured at fair value as of September 29, 2012 are summarized below (in thousands):

	Quoted Prices in Active Markets for Identical Assets	Significant Other Observable Inputs	Total Fair Value
	(Level 1)	(Level 2)	
Money market fund deposits(1)	\$ 10,340	\$ —	\$ 10,340
Certificates of deposit(2)(7)	—	31,253	31,253
U.S. and international government obligations(3)(7)	—	110,967	110,967
Corporate notes and obligations(4)(7)	—	43,406	43,406
Commercial paper(3)(7)	—	2,000	2,000
Foreign currency contracts(5)(8)	—	(21)	(21)
Mutual funds—Deferred comp and supplemental plan(6)(9)	6,400	—	6,400

- (1) Included in cash and cash equivalents on the Consolidated Balance Sheet. The carrying amounts approximate fair value due to the short-term maturities of the cash equivalents.
- (2) Includes \$29,234 recorded in cash and cash equivalents and \$2,019 recorded in short-term investments on the Consolidated Balance Sheet.
- (3) Included in short-term investments on the Consolidated Balance Sheet.
- (4) Includes \$1,223 recorded in cash and cash equivalents and \$42,183 recorded in short-term investments on the Consolidated Balance Sheet.
- (5) Includes \$626 recorded in prepaid expenses and other assets and \$645 recorded in other current liabilities on the Consolidated Balance Sheet (see Note 7).
- (6) Includes \$2,891 recorded in prepaid expenses and other assets and \$3,509 recorded in other assets on the Consolidated Balance Sheet (see Note 14).
- (7) Valuations are based upon quoted market prices in active markets involving similar assets. The market inputs used to value these instruments generally consist of market yields, reported trades, broker/dealer quotes or alternative pricing sources with reasonable levels of price transparency. Pricing sources include industry standard data providers, security master files from large financial institutions, and other third party sources which are input into a distribution-curve-based algorithm to determine a daily market value. This creates a “consensus price” or a weighted average price for each security.
- (8) The principal market in which we execute our foreign currency contracts is the institutional market in an over-the-counter environment with a relatively high level of price transparency. The market participants usually are large commercial banks. Our foreign currency contracts’ valuation inputs are based on quoted prices and quoted pricing intervals from public data sources and do not involve management judgment.
- (9) The fair value of mutual funds is determined based on quoted market prices. Securities traded on a national exchange are stated at the last reported sales price on the day of valuation; other securities traded in over-the-counter market and listed securities for which no sale was reported on that date are stated as the last quoted bid price.

Financial assets and liabilities measured at fair value as of October 1, 2011 are summarized below (in thousands):

	Quoted Prices in Active Markets for Identical Assets	Significant Other Observable Inputs	Total Fair Value
	(Level 1)	(Level 2)	
Money market fund deposits(1)	\$ 8,135	\$ —	\$ 8,135
Certificates of deposit(2)(7)	—	65,941	65,941
U.S. and international government obligations(3)(7)	—	62,079	62,079
Corporate notes and obligations(4)(7)	—	48,967	48,967
Foreign currency contracts(5)(8)	—	181	181
Mutual funds—Deferred comp and supplemental plans(6)(9)	7,830	—	7,830

- (1) Included in cash and cash equivalents on the Consolidated Balance Sheet. The carrying amounts approximate fair value due to the short-term maturities of the cash equivalents.
- (2) Includes \$59,431 recorded in cash and cash equivalents and \$6,510 recorded in short-term investments on the Consolidated Balance Sheet.
- (3) Includes \$60,978 recorded in cash and cash equivalents and \$1,101 recorded in short-term investments on the Consolidated Balance Sheet.
- (4) Includes \$3,436 recorded in cash and cash equivalents and \$45,531 recorded in short-term investments on the Consolidated Balance Sheet.
- (5) Includes \$578 recorded in prepaid expenses and other assets and \$397 recorded in other current liabilities on the Consolidated Balance Sheet (see Note 7).
- (6) Includes \$2,844 recorded in prepaid expenses and other assets and \$4,986 recorded in other assets on the Consolidated Balance Sheet (see Note 14).
- (7) Valuations are based upon quoted market prices in active markets involving similar assets. The market inputs used to value these instruments generally consist of market yields, reported trades, broker/dealer quotes or alternative pricing sources with reasonable levels of price transparency. Pricing sources include industry standard data providers, security master files from large financial institutions, and other third party sources which are input into a distribution-curve-based algorithm to determine a daily market value. This creates a “consensus price” or a weighted average price for each security.
- (8) The principal market in which we execute our foreign currency contracts is the institutional market in an over-the-counter environment with a relatively high level of price transparency. The market participants usually are large commercial banks. Our foreign currency contracts’ valuation inputs are based on quoted prices and quoted pricing intervals from public data sources and do not involve management judgment.
- (9) The fair value of mutual funds is determined based on quoted market prices. Securities traded on a national exchange are stated at the last reported sales price on the day of valuation; other securities traded in over-the-counter market and listed securities for which no sale was reported on that date are stated as the last quoted bid price.

## 6. SHORT-TERM INVESTMENTS

We consider all highly liquid investments with maturities of three months or less at the time of purchase to be cash equivalents. Investments classified as available-for-sale are reported at fair value with unrealized gains and losses, net of related income taxes, recorded as a separate component of other comprehensive income (“OCI”) in stockholders’ equity until realized. Interest and amortization of premiums and discounts for debt securities are included in interest income. Gains and losses on securities sold are determined based on the specific identification method and are included in other income (expense).

Cash, cash equivalents and short-term investments consist of the following (in thousands):

	Fiscal 2012 Year-end			
	Cost Basis	Unrealized Gains	Unrealized Losses	Fair Value
Cash and cash equivalents	\$ 67,752	\$ 9	\$ —	\$ 67,761
Short-term investments:				
Available-for-sale securities:				
Commercial paper	\$ 2,000	\$ —	\$ —	\$ 2,000
Certificates of deposit	2,017	2	—	2,019
U.S. Treasury and agency obligations	108,284	666	(2)	108,948
International government obligations	2,004	14	—	2,018
Corporate notes and obligations	41,912	272	(1)	42,183
Total short-term investments	\$ 156,217	\$ 954	\$ (3)	\$ 157,168

	Fiscal 2011 Year-end			
	Cost Basis	Unrealized Gains	Unrealized Losses	Fair Value
Cash and cash equivalents	\$ 166,931	\$ 131	\$ (1)	\$ 167,061
Short-term investments:				
Available-for-sale securities:				
Certificates of deposit	\$ 6,500	\$ 10	\$ —	\$ 6,510
International government obligations	1,101	1	(1)	1,101
Corporate notes and obligations	45,282	275	(26)	45,531
Total short-term investments	\$ 52,883	\$ 286	\$ (27)	\$ 53,142

The amortized cost and estimated fair value of available-for-sale investments in debt securities at fiscal 2012 and 2011 year-ends, classified as short-term investments on our consolidated balance sheets, were as follows (in thousands):

	Fiscal Year-end			
	2012		2011	
	Amortized Cost	Estimated Fair Value	Amortized Cost	Estimated Fair Value
Investments in available-for-sale debt securities due in less than 1 year	\$ 154,200	\$ 155,149	\$ 46,383	\$ 46,632

During fiscal 2012, we received proceeds totaling \$77.9 million from the sale of available-for-sale securities and realized gross gains of less than \$0.1 million. During fiscal 2011, we received proceeds totaling \$172.6 million from the sale of available-for-sale securities and realized gross gains of less than \$0.1 million.

At September 29, 2012, gross unrealized losses on our investments with unrealized losses that are not deemed to be other-than-temporarily impaired were \$3,000 on corporate notes and obligations, U.S. Treasury and agency obligations and international government obligations of \$49.9 million.

## 7. DERIVATIVE INSTRUMENTS AND HEDGING ACTIVITIES

All derivatives, whether designated in hedging relationships or not, are recorded on the balance sheet at fair value. We enter into foreign exchange forwards to minimize the risks of foreign currency fluctuation of specific assets and liabilities on the balance sheet; these are not designated as hedging instruments. Our derivative contracts do not contain any credit risk related contingent features and do not require collateral or other security to be furnished by us or the counterparties.

We maintain operations in various countries outside of the United States and have foreign subsidiaries that manufacture and sell our products in various global markets. The majority of our sales are transacted in U.S. dollars. However, we do generate revenues in other currencies, primarily the Japanese Yen, the Euro and the Korean Won. As a result, our earnings, cash flows and cash balances are exposed to fluctuations in foreign currency exchange rates. We attempt to limit these exposures

through financial market instruments. We utilize derivative instruments, primarily forward contracts with maturities of two months or less, to manage our exposure associated with anticipated cash flows and net asset and liability positions denominated in foreign currencies. Gains and losses on the forward contracts are mitigated by gains and losses on the underlying instruments. We do not use derivative financial instruments for speculative or trading purposes. If a financial counterparty to any of our hedging arrangements experiences financial difficulties or is otherwise unable to honor the terms of the foreign currency hedge, we may experience material financial losses.

For derivative instruments that are not designated as hedging instruments, gains and losses are recognized in other income (expense).

The outstanding notional contract and fair value amounts of hedge contracts, with maximum maturity of two months are as follows (in thousands):

	U.S. Notional Contract Value		U.S. Notional Fair Value	
	September 29, 2012	October 1, 2011	September 29, 2012	October 1, 2011
<b>Euro currency hedge contracts:</b>				
Purchase	\$ 61,779	\$ 42,488	\$ 62,404	\$ 42,103
<b>Korean WON currency hedge contracts:</b>				
Sell	\$ (39,039)	\$ (7,044)	\$ (39,559)	\$ (6,591)
<b>Other foreign currency hedge contracts:</b>				
Purchase	\$ —	\$ 2,351	\$ —	\$ 2,355
Sell	(20,452)	(9,739)	(20,578)	(9,630)
Other, Net	\$ (20,452)	\$ (7,388)	\$ (20,578)	\$ (7,275)

The fair value of our derivative instruments are included in prepaid expenses and other assets and in other current liabilities in our Consolidated Balance Sheets (see Note 5); such amounts were not material as of September 29, 2012 and October 1, 2011.

The amount of non-designated derivative instruments' loss in the Consolidated Statements of Operations, included in other income (expense) for the fiscal year ended September 29, 2012 and October 1, 2011 is as follows (in thousands):

	Amount of Gain or (Loss) Recognized in Income on Derivatives	
	Fiscal Year Ended September 29, 2012	Fiscal Year Ended October 1, 2011
<b>Derivatives not designated as hedging instruments</b>		
Foreign exchange contracts	\$ (2,729)	\$ (14)

## 8. GOODWILL AND INTANGIBLE ASSETS

Goodwill is tested for impairment on an annual basis and between annual tests if events or circumstances indicate that an impairment loss may have occurred, and we write down these assets when impaired. We perform our annual impairment tests during the fourth quarter of each fiscal year using the opening balance sheet as of the first day of the fourth quarter, with any resulting impairment recorded in the fourth quarter of the fiscal year.

Goodwill represents the excess of the purchase price over the fair value of the net tangible and identifiable intangible assets acquired in each business combination. In September 2011, the FASB amended its guidance to simplify testing goodwill for impairment, allowing an entity to first assess qualitative factors to determine whether it is necessary to perform the two-step quantitative goodwill impairment test. If an entity determines as a result of the qualitative assessment that it is more likely than

not (> 50% likelihood) that the fair value of a reporting unit is less than its carrying amount, then the quantitative test is required. Otherwise, no further testing is required. We adopted this accounting guidance for our impairment testing in fiscal 2012.

Coherent has two reporting units: Commercial Lasers and Components and Specialty Laser Systems. The fair value of each of our reporting units was substantially in excess of its estimated carrying amount as of the most recent quantitative analysis of goodwill impairment performed using the opening balance sheet as of fourth quarter of fiscal 2010. Under the goodwill standards in effect for fiscal 2011, we determined that we had met the requirements of the goodwill standard for carrying forward our fair value determination from fiscal 2010, and did not perform detailed calculation of the fair value of our reporting units for fiscal 2011, but rather compared the fair values calculated in the prior year to the 2011 carrying values of our reporting units; based on our evaluation, the fair values of each of the two operating segments significantly exceeded their carrying value as of that date. Between the completion of that testing and the end of the third quarter of fiscal 2012, we noted no indications of impairment or triggering events to cause us to review goodwill for potential impairment. There were no triggering events or changes in circumstances subsequent to that quantitative analysis to indicate that the fair value of either of Coherent's reporting units would be less than its carrying amount.

In our fiscal 2012 annual testing, we performed a qualitative assessment of the goodwill by reporting unit during the fourth quarter of fiscal 2012 using the opening balance sheet as of the first day of the fourth quarter and concluded that it was more likely than not that the fair value of each of the reporting units exceeded its carrying amount. In assessing the qualitative factors, we considered the impact of these key factors: macroeconomic conditions, fluctuations in foreign currency, market and industry conditions, our operating and competitive environment, regulatory and political developments, the overall financial performance of our reporting units including cost factors and budgeted-to-actual revenue results. We also considered market capitalization and stock price performance. Based on our assessment, goodwill in the reporting units was not impaired as of the first day of the fourth quarter of fiscal 2012. As such, it was not necessary to perform the two-step goodwill impairment test at that time.

The changes in the carrying amount of goodwill by segment for fiscal 2012 and 2011 are as follows (in thousands):

	Commercial Lasers and Components (1)	Specialty Laser Systems (2)	Total
Balance as of October 2, 2010	\$ 6,364	\$ 64,432	\$ 70,796
Additions (see Note 4)	—	5,807	5,807
Translation adjustments and other	1	(650)	(649)
Balance as of October 1, 2011	6,365	69,589	75,954
Additions (see Note 4)	—	2,809	2,809
Translation adjustments and other	(2)	(1,072)	(1,074)
Balance as of September 29, 2012	<u>\$ 6,363</u>	<u>\$ 71,326</u>	<u>\$ 77,689</u>

(1) Gross amount of goodwill for our CLC segment was \$25.7 million at September 29, 2012 and October 1, 2011. For both periods, the accumulated impairment loss for the CLC segment was \$19.3 million reflecting an impairment charge in fiscal 2009.

(2) The gross amount of goodwill for our SLS segment was \$73.7 million and \$72.0 million at September 29, 2012 and October 1, 2011, respectively. For both periods, the accumulated impairment loss for the SLS segment was \$2.4 million reflecting an impairment charge in fiscal 2003.

We evaluate long-lived assets and amortizable intangible assets whenever events or changes in business circumstances or our planned use of assets indicate that their carrying amounts may not be fully recoverable or that their useful lives are no longer appropriate. Reviews are performed to determine whether the carrying values of assets are impaired based on comparison to the undiscounted expected future cash flows identifiable to such long-lived and amortizable intangible assets. If the comparison indicates that impairment exists, the impaired asset is written down to its fair value.

During the second quarter of fiscal 2012, we determined that one of the hardware projects classified as in-process research and development ("IPR&D") acquired from Hypertronics would not be completed. As a result, \$0.2 million was included in research and development expense in the second fiscal quarter for that project. During the fourth quarter of fiscal 2012, we decided to no longer pursue orders of Hypertronics legacy products and determined that the carrying amounts of the amortizable intangible assets, including the remaining IPR&D, acquired from Hypertronics may not be recoverable and thus

determined that an impairment review of the intangible assets was required. As a result of our analysis, we determined that the intangible assets were fully impaired and that the remaining hardware projects classified as in-process research and development ("IPR&D") acquired from Hypertronics would not be completed. As a result, we recorded a \$4.0 million charge in amortization expense in the fourth quarter of fiscal 2012. We also considered the valuation of the goodwill recorded upon the acquisition of Hypertronics (approximately \$5.9 million at September 29, 2012) and determined that the goodwill was not impaired, and no write-off is warranted, as the goodwill is related to the key strategic purpose of our acquisition - expansion into the Asian market with the addition of a full manufacturing facility.

The components of our amortizable intangible assets are as follows (in thousands):

	Fiscal 2012 Year-end			Fiscal 2011 Year-end		
	Gross Carrying Amount	Accumulated Amortization	Net	Gross Carrying Amount	Accumulated Amortization	Net
Existing technology	\$ 51,346	\$ (44,457)	\$ 6,889	\$ 52,283	\$ (41,615)	\$ 10,668
Patents (1)	—	—	—	7,246	(7,220)	26
Customer lists	7,849	(5,666)	2,183	9,807	(5,142)	4,665
Trade name	3,050	(2,749)	301	3,566	(2,504)	1,062
Non-compete agreement	689	(661)	28	837	(784)	53
Production know-how	910	(838)	72	910	(621)	289
In-process research and development	—	—	—	1,217	—	1,217
Total	\$ 63,844	\$ (54,371)	\$ 9,473	\$ 75,866	\$ (57,886)	\$ 17,980

(1) For accounting purposes, when an intangible asset is fully amortized, it is removed from the disclosure schedule.

Amortizable intangible assets include intangible assets acquired through business combinations as well as through direct purchases or licenses. All IPR&D projects outstanding at the end of fiscal 2011 were either written off as discussed above, or completed during fiscal 2012 and reclassified to "existing technology" intangible assets with finite lives.

The weighted average remaining amortization period for existing technology, customer lists, trade name, non-compete agreements and production know-how are approximately 4 years, 4 years, 1 year, 2 years and less than 1 year, respectively. Patents and order backlog are fully amortized. Amortization expense for intangible assets during fiscal years 2012, 2011, and 2010 was \$10.4 million, \$8.1 million and \$8.0 million, respectively, which includes \$6.6 million, \$5.5 million and \$5.5 million, respectively, for amortization of existing technology and production know-how.

Estimated amortization expense for the next five fiscal years and all years thereafter are as follows (in thousands):

	Estimated Amortization Expense
2013	\$ 3,276
2014	2,251
2015	1,758
2016	1,357
2017	357
Thereafter	474
Total	\$ 9,473

## 9. BALANCE SHEET DETAILS

Prepaid expenses and other assets consist of the following (in thousands):

	Fiscal Year-end	
	2012	2011
Prepaid and refundable income taxes	\$ 20,634	\$ 9,193
Prepaid expenses and other	41,096	35,771
<b>Total prepaid expenses and other assets</b>	<b>\$ 61,730</b>	<b>\$ 44,964</b>

Other assets consist of the following (in thousands):

	Fiscal Year-end	
	2012	2011
Assets related to deferred compensation arrangements (see Note 14)	\$ 21,990	\$ 22,737
Deferred tax assets	37,160	37,156
Other assets	4,879	4,289
<b>Total other assets</b>	<b>\$ 64,029</b>	<b>\$ 64,182</b>

On June 8, 2010, we invested \$2.0 million in SiOnyx, Inc., a privately-held company focused on shallow junction photonics, used to enhance the performance of light sensing devices used in consumer, industrial, medical and defense related applications using black silicon processing. The investment is included in other assets and is being carried on a cost basis.

Other current liabilities consist of the following (in thousands):

	Fiscal Year-end	
	2012	2011
Accrued payroll and benefits	\$ 28,100	\$ 39,639
Accrued expenses and other	10,445	12,473
Reserve for warranty	17,442	16,704
Other taxes payable	15,457	11,067
Customer deposits	1,830	3,210
Accrued restructuring charges (Note 3)	—	634
Deferred income	17,465	14,893
<b>Total other current liabilities</b>	<b>\$ 90,739</b>	<b>\$ 98,620</b>

Other long-term liabilities consist of the following (in thousands):

	Fiscal Year-end	
	2012	2011
Long-term taxes payable	\$ 21,281	\$ 27,775
Deferred compensation (see Note 14)	22,816	22,685
Deferred tax liabilities	726	2,194
Deferred income	2,191	2,636
Asset retirement obligations liability (see Note 2)	2,029	1,878
Other long-term liabilities	6,283	5,673
<b>Total other long-term liabilities</b>	<b>\$ 55,326</b>	<b>\$ 62,841</b>

## 10. SHORT-TERM BORROWINGS

We have several lines of credit which allow us to borrow in the applicable local currency. We have a total of \$20.2 million of unsecured foreign lines of credit as of September 29, 2012. At September 29, 2012, we had used \$1.9 million of these available foreign lines of credit as guarantees. These credit facilities were used in Europe and Japan during fiscal 2012. In addition, our domestic line of credit consists of a \$50.0 million unsecured revolving credit account with Union Bank of California. The agreement will expire on May 31, 2014. The line of credit is subject to covenants related to financial ratios and tangible net worth with which we are currently in compliance. No amounts have been drawn upon our domestic line of credit as of September 29, 2012.

## 11. LONG-TERM OBLIGATIONS

The components of long-term obligations are as follows (in thousands):

	Fiscal Year-end	
	2012	2011
Capital leases	\$ 19	\$ 34
Current portion	(17)	(15)
Long-term obligations	\$ 2	\$ 19

## 12. COMMITMENTS AND CONTINGENCIES

### Commitments

We lease several of our facilities under operating leases.

Future minimum payments under our non-cancelable operating leases at September 29, 2012 are as follows (in thousands):

Fiscal	
2013	\$ 8,721
2014	7,543
2015	5,754
2016	5,255
2017	5,053
Thereafter through 2020	9,727
Total	\$ 42,053

Rent expense, exclusive of sublease income, was \$10.0 million, \$10.1 million and \$10.1 million in fiscal 2012, 2011 and 2010, respectively. There was no sublease income for fiscal 2012, and sublease income was less than \$0.1 million and \$0.1 million for fiscal years 2011 and 2010, respectively.

As of September 29, 2012, we had total purchase commitments for inventory over the next year of approximately \$65.5 million and purchase obligations for fixed assets and services of \$6.8 million compared to \$71.5 million of purchase commitments for inventory and \$8.6 million of purchase obligations for fixed assets and services at October 1, 2011.

### Contingencies

We are subject to legal claims and litigation arising in the ordinary course of business, such as employment or intellectual property claims, including, but not limited to, the matters described below. The outcome of any such matters is currently not determinable. Although we do not expect that such legal claims and litigation will ultimately have a material adverse effect on our consolidated financial position or results of operations, an adverse result in one or more matters could negatively affect our results in the period in which they occur.

Between February 15, 2007 and March 2, 2007, three purported shareholder derivative lawsuits were filed in the United States District Court for the Northern District of California against certain of the Company's current and former officers and directors. The Company is named as a nominal defendant. The complaints generally allege that the defendants breached their



fiduciary duties and violated the securities laws in connection with the granting of stock options, the accounting treatment for such grants, the issuance of allegedly misleading public statements and stock sales by certain of the individual defendants. On May 30, 2007, these lawsuits were consolidated under the caption In re Coherent, Inc. Shareholder Derivative Litigation. On November 24, 2009, the United States District Court of the Northern District of California entered an Order and Final Judgment, which approved a negotiated settlement and dismissed the action with prejudice. Following receipt of insurance proceeds (which included reimbursement for certain legal costs incurred in prior years) and the payment of the plaintiff attorneys' fees and expenses, we received a net cash benefit of \$2.2 million from the settlement on December 11, 2009, which was recorded in selling general and administrative expenses in the Consolidated Statement of Operations for the first quarter of fiscal 2010.

### 13. STOCK REPURCHASES

On April 29, 2010, we announced that the Board of Directors had authorized the repurchase of up to \$50.0 million of our common stock. During fiscal 2010, we repurchased and retired 1,195,829 shares of outstanding common stock at an average price of \$36.21 per share for a total of \$43.3 million, excluding expenses.

On January 26, 2011, the Board canceled this program and authorized the repurchase of up to \$75.0 million of our common stock under a new program. The program was authorized for 12 months from the date of authorization.

On February 10, 2011, we announced that the Company would repurchase up to 1,271,100 shares of our common stock through a modified "Dutch Auction" tender offer. On March 14, 2011, we completed our tender offer, repurchased and retired 454,682 shares of outstanding common stock at a price of \$59.00 per share for a total of \$26.8 million excluding expenses. During the third and fourth quarters of fiscal 2011, we repurchased and retired an additional 1,024,409 shares of outstanding common stock at an average price of \$47.03 per share for a total of \$48.2 million, excluding expenses.

On August 25, 2011, we announced that the Board of Directors had authorized the repurchase of up to \$50.0 million of our common stock. The program was authorized for 12 months from the date of authorization. During fiscal 2011, we repurchased and retired 586,200 shares of outstanding common stock at an average price of \$42.67 per share for a total of \$25.0 million, excluding expenses.

During fiscal 2012, we repurchased and retired 543,200 shares of outstanding common stock at an average price of \$45.99 per share for a total of \$25.0 million, excluding expenses. There are no funds remaining authorized for repurchase at September 29, 2012 under this repurchase program.

### 14. EMPLOYEE STOCK AWARD, OPTION AND BENEFIT PLANS

#### Deferred Compensation Plans

Under our deferred compensation plans ("plans"), eligible employees are permitted to make compensation deferrals up to established limits set under the plans and accrue income on these deferrals based on reference to changes in available investment options. While not required by the plan, the Company chooses to invest in insurance contracts and mutual funds in order to approximate the changes in the liability to the employees. These investments and the liability to the employees were as follows (in thousands):

	Fiscal Year-end	
	2012	2011
Cash surrender value of life insurance contracts	\$ 18,481	\$ 17,751
Fair value of mutual funds	6,400	7,830
Total assets	<u>\$ 24,881</u>	<u>\$ 25,581</u>
Total assets, included in:		
Prepaid expenses and other assets	\$ 2,891	\$ 2,844
Other assets	21,990	22,737
Total assets	<u>\$ 24,881</u>	<u>\$ 25,581</u>

	Fiscal Year-end	
	2012	2011
Total deferred compensation liability, included in:		
Other current liabilities	\$ 2,891	\$ 2,844
Other long-term liabilities	<b>22,816</b>	22,685
Total deferred compensation liability	<b>\$ 25,707</b>	<b>\$ 25,529</b>

Life insurance premiums loads, policy fees and cost of insurance that are paid from the asset investments and gains and losses from the asset investments for these plans are recorded as components of other income or expense; such amounts were a net gain of \$1.6 million (including a \$0.2 million death benefit) in fiscal year 2012, a net gain of \$3.1 million (including a \$1.5 million death benefit) in fiscal year 2011 and a net gain of \$0.7 million in fiscal year 2010. Changes in the obligation to plan participants are recorded as a component of operating expenses and cost of sales; such amounts were an expense of \$2.3 million in fiscal year 2012, an expense of \$2.6 million in fiscal year 2011 and an expense of \$1.6 million in fiscal year 2010. Liabilities associated with participant balances under our deferred compensation plans are affected by individual contributions and distributions made, as well as gains and losses on the participant's investment allocation election.

#### **Coherent Employee Retirement and Investment Plan**

Under the Coherent Employee Retirement and Investment Plan, we match employee contributions to the plan up to a maximum of 4% of the employee's individual earnings. Employees become eligible for participation on their first day of employment and for Company matching contributions after completing one year of service. The Company's contributions (net of forfeitures) during fiscal 2012, 2011, and 2010 were \$3.2 million, \$3.0 million and \$2.6 million, respectively.

#### **Employee Stock Purchase Plan**

We have an Employee Stock Purchase Plan ("ESPP") whereby eligible employees may authorize payroll deductions of up to 10% of their regular base salary to purchase shares at the lower of 85% of the fair market value of the common stock on the date of commencement of the offering or on the last day of the six-month offering period. During fiscal 2012, 2011 and 2010, a total of 139,012 shares, 144,147 shares and 229,172 shares, respectively, were purchased by and distributed to employees at an average price of \$42.19, \$34.47 and \$18.50 per share, respectively. At fiscal 2012 year-end, we had 1,087,979 shares of our common stock reserved for future issuance under the plan.

#### **Stock Award and Option Plans**

We have a Stock Plan for which employees and non-employee directors are eligible participants. This Plan is the 2011 Equity Incentive Plan (the "2011 Plan") which includes our options, time-based restricted stock units and market-based performance restricted stock units. In prior years, we have had a Stock Plan for which employees and service providers were eligible participants and a non-employee Directors' Stock Option Plan for which only non-employee directors were eligible participants. Those prior Plans have expired, and any future grants will be made from the 2011 Plan. Under the 2011 Plan, Coherent may grant options and awards (time-based restricted stock units and market-based performance restricted stock units) to purchase up to 6,882,000 shares of common stock, of which 6,371,431 remain available for grant at fiscal 2012 year end.

Employee options are generally exercisable between two and four years from the grant date at a price equal to the fair market value of the common stock on the date of the grant and generally vest 25% to 50% annually. The Company settles stock option exercises with newly issued shares of common stock. Grants to employees generally expire six years from the original grant date.

Director options are automatically granted to our non-employee directors. Such directors initially receive a stock option for 24,000 shares exercisable over a three-year period and an award of restricted stock units of 2,000 shares. Beginning with the annual meeting of stockholders in 2011, the annual grant for non-employee directors became 3,500 shares of restricted stock units that vest on February 15 of the calendar year following the grant.

Restricted stock awards and restricted stock units are independent of option grants and are typically subject to vesting restrictions—either time-based or performance-based conditions for vesting. Until restricted stock vests, shares (including those issuable upon vesting of the applicable restricted stock unit) are subject to forfeiture if employment terminates prior to the release of restrictions and cannot be transferred.

- The service based restricted stock awards generally vest three years from the date of grant.
- The service based restricted stock unit awards are generally subject to annual vesting over three years from the date of grant.
- The market-based performance restricted stock unit award grants are generally either subject to annual vesting over three years from the date of grant or subject to a single vest measurement three years from the date of grant, depending upon achievement of performance measurements ("Performance RSUs") based on the performance of the Company's Total Shareholder Returns (as defined) compared with the performance of the Russell 2000 Index.

The Company previously granted Performance RSUs during the second quarter of fiscal 2009 which had a single vesting measurement date of November 14, 2010. These RSUs would have vested anywhere between 0% and 300% of the targeted amount based upon achievement by the Company of (a) an annual revenue threshold amount and (b) adjusted EBITDA percentage targets. The Company determined that the performance target had not been met and these awards were canceled in the first quarter of fiscal 2011 with no shares vesting.

### Fair Value of Stock Compensation

We recognize compensation expense for all share-based payment awards based on the fair value of such awards. The expense is recognized on a straight-line basis over the respective requisite service period of the awards.

### Determining Fair Value

#### Stock Options

*Valuation and amortization method*—We estimate the fair value of stock options granted using the Black-Scholes-Merton option-pricing formula and a single option award approach. This fair value is then amortized on a straight-line basis over the requisite service periods of the awards, which is generally the vesting period.

*Expected Term*—The expected term represents the period that our stock-based awards are expected to be outstanding and was determined based on historical experience of similar awards, giving consideration to the contractual terms of the stock-based awards, vesting schedules and expectations of future employee behavior as influenced by changes to the terms of its stock-based awards.

*Expected Volatility*—Our process for computing expected volatility considers both historical volatility and market-based implied volatility; however our estimate of expected forfeitures is based on historical employee data and could differ from actual forfeitures.

*Risk-Free Interest Rate*—The risk-free interest rate used in the Black-Scholes-Merton valuation method is based on the implied yield currently available on U.S. Treasury zero-coupon issues with an equivalent remaining term.

*Expected Dividend*—The expected dividend assumption is based on our current expectations about our anticipated dividend policy.

The Company did not grant any stock options in fiscal 2012. The fair values of the Company's stock options granted to employees for fiscal 2011 and 2010, and of shares purchased under the stock purchase plan for fiscal 2012, 2011 and 2010 were estimated using the following weighted-average assumptions:

	Employee Stock Option Plans			Employee Stock Purchase Plans		
	Fiscal			Fiscal		
	2012	2011	2010	2012	2011	2010
Expected life in years	—	6.0	4.6	0.5	0.5	0.5
Expected volatility	—	36.1%	33.0%	47.0%	32.8%	33.5%
Risk-free interest rate	—	1.1%	2.0%	0.9%	0.1%	0.2%
Expected dividends	—	—	—	—	—	—
Weighted average fair value per share	\$ —	\$ 16.26	\$ 8.27	\$13.62	\$ 12.50	\$ 7.27

### Time-Based Restricted Stock Units

Time-based restricted stock units are fair valued at the closing market price on the date of grant.

### Market-Based Performance Restricted Stock Units

We grant market-based performance restricted stock units to officers and certain employees. The performance stock unit agreements provide for the award of performance stock units with each unit representing the right to receive one share of Coherent, Inc. common stock to be issued after the applicable award period. The final number of units awarded for this grant will be determined as of the vesting dates, based upon our total shareholder return over the performance period compared to the Russell 2000 Index and could range from a minimum of no units to a maximum of twice the initial award. The weighted average fair value for these performance units was determined using a Monte Carlo simulation model incorporating the following weighted average assumptions:

	Fiscal	
	2012	2011
Risk-free interest rate	0.39%	0.65%
Volatility	41.8%	38.8%
Weighted average fair value	\$ 71.59	\$ 49.37

We recognize the estimated cost of these awards, as determined under the simulation model, over the related service period, with no adjustment in future periods based upon the actual shareholder return over the performance period.

### Stock Compensation Expense

The following table shows total stock-based compensation expense included in the Consolidated Statements of Operations for fiscal 2012, 2011 and 2010 (in thousands):

	Fiscal 2012	Fiscal 2011	Fiscal 2010
Cost of sales	\$ 1,670	\$ 1,331	\$ 949
Research and development	1,628	1,474	1,174
Selling, general and administrative	13,015	10,158	6,333
Income tax benefit	(4,796)	(3,802)	(1,610)
	<u>\$ 11,517</u>	<u>\$ 9,161</u>	<u>\$ 6,846</u>

Total stock-based compensation cost capitalized as part of inventory during fiscal 2012 was \$1.8 million; \$1.7 million was amortized into income during fiscal 2012, which includes amounts capitalized in fiscal 2012 and amounts carried over from fiscal 2011. Total stock-based compensation cost capitalized as part of inventory during fiscal 2011 was \$1.5 million; \$1.3 million was amortized into income during fiscal 2011, which includes amounts capitalized in fiscal 2011 and amounts carried over from fiscal 2010. Management has made an estimate of expected forfeitures and is recognizing compensation costs only for those equity awards expected to vest.

At fiscal 2012 year-end, the total compensation cost related to unvested stock-based awards granted to employees under the Company's stock option and award plans but not yet recognized was approximately \$14.9 million, net of estimated forfeitures of \$1.9 million. This cost will be amortized on a straight-line basis over a weighted-average period of approximately 1.2 years and will be adjusted for subsequent changes in estimated forfeitures.

At fiscal 2012 year-end, the total compensation cost related to options to purchase common shares under the ESPP but not yet recognized was approximately \$0.1 million. This cost will be amortized on a straight-line basis over a weighted-average period of approximately one month.

The stock option exercise tax benefits reported in the statement of cash flows results from the excess tax benefits arising from tax deductions in excess of the stock-based compensation cost recognized, determined on a grant-by-grant basis. During fiscal 2012, fiscal 2011, and fiscal 2010 we recorded approximately \$1.3 million, \$5.1 million and \$0.9 million, respectively, of excess tax benefits as cash flows from financing activities.

During fiscal 2010, we recorded cash-based compensation expense of \$0.3 million for cash payments to employees for options that were not able to be exercised due to the internal stock option investigation.

### Stock Options & Awards Activity

The following is a summary of option activity for our Stock Option Plans for fiscal 2012, 2011 and 2010 (in thousands, except per share amounts and remaining contractual term in years):

	Number of Shares	Weighted Average Exercise Price Per Share	Weighted Average Remaining Contractual Term in Years	Aggregate Intrinsic Value
Outstanding at October 3, 2009	2,494	\$ 29.44		
Granted	476	26.59		
Exercised	(1,004)	29.09		
Forfeitures	(38)	24.66		
Expirations	(35)	31.95		
Outstanding at October 2, 2010	1,893	\$ 28.96	4.0	\$ 21,279
Granted	24	44.74		
Exercised	(975)	30.51		
Forfeitures	(21)	24.97		
Expirations	(4)	33.95		
Outstanding at October 1, 2011	917	\$ 27.80	4.2	\$ 13,952
Granted	—	—		
Exercised	(269)	27.56		
Forfeitures	(1)	26.16		
Expirations	(6)	32.10		
Outstanding at September 29, 2012	641	\$ 27.86	3.5	\$ 9,823
Vested and expected to vest at September 29, 2012	639	\$ 27.82	3.5	\$ 9,814
Exercisable at September 29, 2012	488	\$ 27.77	3.2	\$ 7,503

The aggregate intrinsic value is calculated as the difference between the exercise price of the underlying options and the quoted price of our common stock for in-the-money options. During fiscal 2012, 2011 and 2010, the aggregate intrinsic value of options exercised under the Company's stock option plans were \$6.8 million, \$18.6 million and \$6.0 million, respectively, determined as of the date of option exercise.

The following table summarizes information about stock options outstanding at fiscal 2012 year-end:

Range of Exercise Prices	Options Outstanding			Options Exercisable	
	Number of Shares	Weighted Average Exercise Price per Share	Weighted Average Remaining Contractual Life (Years)	Number of Shares	Weighted Average Exercise Price per Share
\$15.21 - \$23.16	144,141	\$ 22.31	3.08	144,141	\$ 22.31
\$26.16 - \$26.16	280,050	26.16	4.14	143,726	26.16
\$27.93- \$32.00	42,000	30.26	6.63	42,000	30.26
\$32.95- \$32.95	149,960	32.95	1.01	149,960	32.95
\$35.36 - \$44.74	<u>25,000</u>	44.36	8.81	<u>8,000</u>	44.74
\$15.21 - \$44.74	<u>641,151</u>	\$ 27.86	3.52	<u>487,827</u>	\$ 27.77

The following table summarizes our restricted stock award and restricted stock unit activity for fiscal 2012, 2011 and 2010 (in thousands, except per share amounts):

	Time Based Restricted Stock Units		Market-Based Performance Restricted Stock Units	
	Number of Shares(1)	Weighted Average Grant Date Fair Value	Number of Shares(2)	Weighted Average Grant Date Fair Value
Nonvested stock at October 3, 2009	357	\$ 25.66	—	\$ —
Granted	245	26.73	—	—
Vested	(104)	25.87	—	—
Forfeited	<u>(17)</u>	23.87	—	—
Nonvested stock at October 2, 2010	481	\$ 26.22	—	\$ —
Granted	191	45.44	101	\$ 49.77
Vested	(183)	26.17	—	—
Forfeited	<u>(85)</u>	29.20	—	—
Nonvested stock at October 1, 2011	404	\$ 34.71	101	\$ 49.77
Granted	250	53.59	95	63.85
Vested	(206)	32.66	(44)	53.18
Forfeited	<u>(8)</u>	49.07	—	—
Nonvested stock at September 29, 2012	<u>440</u>	\$ 47.81	<u>152</u>	\$ 57.55

- (1) Service-based restricted stock vested during each fiscal year
- (2) Performance-based awards and units included at 100% of target goal; under the terms of the awards, the recipient may earn between 0% and 200% of the award.

Restricted Stock Units are converted into the right to receive common stock upon vesting; prior to issuance, the Company permits the holders to satisfy their tax withholding requirements by net settlement, whereby the Company withholds a portion of the shares to cover the applicable taxes based on the fair market value of the Company's stock at the vesting date. The number of shares withheld to cover tax payments was 90,000 in fiscal 2012, 70,000 in fiscal 2011 and 41,000 in fiscal 2010; tax payments made were \$4.5 million, \$3.3 million and \$1.2 million, respectively.

At fiscal 2012 year-end, 6,371,431 options or restricted stock units were available for future grant under all plans. At fiscal 2012 year-end, all outstanding stock options have been issued under plans approved by our shareholders.

## 15. ACCUMULATED OTHER COMPREHENSIVE INCOME (LOSS)

Accumulated other comprehensive income (net of tax) at fiscal 2012 and fiscal 2011 year-ends are substantially comprised of accumulated translation adjustments of \$40.4 million and \$51.2 million, respectively.

## 16. OTHER INCOME (EXPENSE), NET

Other income (expense) includes other-net which is comprised of the following (in thousands):

	Fiscal		
	2012	2011	2010
Foreign exchange gain (loss)	\$ (451)	\$ 1,457	\$ (1,417)
Translation adjustment related to dissolution of Finland (1)	—	6,511	—
Gain (loss) on deferred compensation investments, net (Note 14)	1,644	3,149	756
Other—net	374	(59)	145
Other income (expense), net	<u>\$ 1,567</u>	<u>\$ 11,058</u>	<u>\$ (516)</u>

- (1) In the second quarter of fiscal 2011, the Company had substantially completed the liquidation of its Finland operations and recognized in other income the accumulated translation gains for this subsidiary previously recorded in accumulated other comprehensive income (loss) on the consolidated balance sheet.

## 17. INCOME TAXES

The provision for (benefit from) income taxes on income (loss) before income taxes consists of the following (in thousands):

	Fiscal		
	2012	2011	2010
Currently payable:			
Federal	\$ (7,856)	\$ (14,408)	\$ (7,776)
State	(103)	677	(551)
Foreign	38,259	31,098	17,967
	<u>30,300</u>	<u>17,367</u>	<u>9,640</u>
Deferred:			
Federal	3,763	10,325	10,897
State	289	2,358	1,418
Foreign	(6,692)	541	(892)
	<u>(2,640)</u>	<u>13,224</u>	<u>11,423</u>
Provision for income taxes	<u>\$ 27,660</u>	<u>\$ 30,591</u>	<u>\$ 21,063</u>

The components of income (loss) before income taxes consist of (in thousands):

	Fiscal		
	2012	2011	2010
United States	\$ (9,212)	\$ 32,993	\$ 9,004
Foreign	99,834	90,836	48,975
Income before income taxes	<b>\$ 90,622</b>	<b>\$ 123,829</b>	<b>\$ 57,979</b>

The reconciliation of the income tax expense at the U.S. Federal statutory rate (35% in fiscal years 2012, 2011 and 2010) to actual income tax expense is as follows (in thousands):

	Fiscal		
	2012	2011	2010
Federal statutory tax expense	\$ 31,718	\$ 43,340	\$ 20,293
Valuation allowance	(141)	1,456	569
Foreign taxes at rates less than U.S. rates, net	(1,938)	(2,818)	(202)
Currency translation adjustments recognized	—	(2,424)	(490)
Stock-based compensation	1,176	885	1,313
State income taxes, net of federal income tax benefit	204	2,409	1,104
Research and development credit	(532)	(2,752)	(824)
Deferred compensation	(325)	(759)	(210)
Release of unrecognized tax benefits	(12)	(7,090)	(84)
Release of interest accrued for unrecognized tax benefits	(1,372)	(2,672)	(1,241)
Other	(1,118)	1,016	835
Provision for income taxes	<b>\$ 27,660</b>	<b>\$ 30,591</b>	<b>\$ 21,063</b>
Effective tax rate	<b>30.5%</b>	<b>24.7%</b>	<b>36.3%</b>



The significant components of deferred tax assets and liabilities were (in thousands):

	Fiscal year-end	
	2012	2011
<b>Deferred tax assets:</b>		
Reserves and accruals not currently deductible	\$ 25,217	\$ 26,580
Operating loss carryforwards and tax credits	62,720	55,950
Capital loss carryforwards	301	409
Deferred service revenue	2,135	2,018
Depreciation and amortization	2,590	1,604
Inventory capitalization	1,629	1,795
Stock-based compensation	6,503	6,162
Competent authority offset to transfer pricing tax reserves	7,901	9,513
Accumulated translation adjustment	—	507
Other	—	137
	<b>108,996</b>	104,675
Valuation allowance	<b>(9,087)</b>	(8,831)
	<b>99,909</b>	95,844
<b>Deferred tax liabilities:</b>		
Gain on issuance of stock by subsidiary	20,296	21,131
Depreciation and amortization	9,004	9,149
Accumulated translation adjustment	796	—
Other	10,510	11,188
	<b>40,606</b>	41,468
Net deferred tax assets	<b>\$ 59,303</b>	<b>\$ 54,376</b>

In determining our fiscal 2012, 2011 and 2010 tax provisions under ASC Subtopic 740, "Income Taxes", we calculated the deferred tax assets and liabilities for each separate tax entity. We then considered a number of factors including the positive and negative evidence regarding the realization of our deferred tax assets to determine whether a valuation allowance should be recognized with respect to our deferred tax assets. We determined that a valuation allowance was appropriate for a portion of the deferred tax assets of our California research and development tax credits, foreign tax attributes and net operating losses and capital loss carryforwards at fiscal 2012, 2011 and 2010 year-ends.

During fiscal 2012, we increased our valuation allowance on deferred tax assets to \$9.1 million, primarily due to the reduced ability to utilize California research and development tax credits and offset by the net increased ability to utilize foreign tax attributes and net operating losses.

The net deferred tax asset is classified on the consolidated balance sheets as follows (in thousands):

	Fiscal year-end	
	2012	2011
Current deferred income tax assets	\$ 23,368	\$ 22,057
Current deferred income tax liabilities	(499)	(2,643)
Non-current deferred income tax assets	37,160	37,156
Non-current deferred income tax liabilities	(726)	(2,194)
Net deferred tax assets	<b>\$ 59,303</b>	<b>\$ 54,376</b>

We have various tax attribute carryforwards which include the following:

- Foreign net operating loss carryforwards are \$16.8 million, of which \$14.6 million have no expiration date and of which \$2.2 million are scheduled to expire beginning in fiscal year 2030. A valuation allowance totaling \$6.6 million has been recorded against the foreign net operating loss carryforwards since the recovery of the carryforwards are uncertain. California net operating loss carryforwards are \$11.0 million which are scheduled to expire in fiscal years 2017 to 2032.
- Federal capital loss carryforwards of \$0.8 million which are scheduled to expire in fiscal year 2014 to 2015. State capital loss carryforwards of \$0.8 million which are scheduled to expire in fiscal 2014 to 2015. Full valuation allowances have been recorded against the federal capital loss and the state capital loss carryforwards since the recovery of the carryforwards are uncertain.
- Federal R&D credit carryforwards of \$15.4 million which are scheduled to expire in fiscal years 2023 to 2032. California R&D credit carryforwards of \$15.7 million that have no expiration date. A valuation allowance totaling \$5.9 million, net of federal benefit, has been recorded against California R&D credit carryforwards since the recovery of the carryforwards are uncertain.
- Federal foreign tax credit carryforwards of \$17.2 million which are scheduled to expire in fiscal years 2016 to 2022.

Included in the net deferred tax asset balance is \$0.8 million of deferred tax liabilities related to the currency translation adjustment. The associated tax expenses are recorded as a part of other comprehensive income.

We are subject to taxation and file income tax returns in the U.S. federal jurisdiction and in many state and foreign jurisdictions. For U.S. federal income tax purposes, all years prior to 2009 are closed. In our major foreign jurisdictions and our major state jurisdictions, the years prior to 2006 and 2008, respectively, are closed to examination. Earlier years in our various jurisdictions may remain open for adjustment to the extent that we have tax attribute carryforwards from those years. We believe that we have provided adequate reserves for any adjustments that may be determined by the tax authorities.

As of September 29, 2012, the total amount of gross unrecognized tax benefits including gross interest and penalties was \$27.6 million, of which \$16.8 million, if recognized, would affect our effective tax rate. As of October 1, 2011, we recorded gross unrecognized tax benefits including gross interest and penalties in the amount of \$33.7 million of which \$19.7 million, if recognized, would affect our effective tax rate. Our total gross unrecognized tax benefit was classified as long-term taxes payable in the consolidated balance sheets. We include interest and penalties related to unrecognized tax benefits within the provision for income taxes. As of September 29, 2012, the total amount of gross interest and penalties accrued was \$1.6 million and it is classified as long-term taxes payable in the consolidated balance sheets. As of October 1, 2011, we had accrued \$3.4 million for the gross interest and penalties related to the gross unrecognized tax benefits.

Management believes that it has adequately provided for any adjustments that may result from tax examinations. The Company regularly engages in discussions and negotiations with tax authorities regarding tax matters in various jurisdictions. It is reasonably possible that certain federal, foreign and state tax matters may be concluded in the next 12 months. Although the timing of the resolution and/or closure of audits is highly uncertain, it is reasonably possible that the balance of net unrecognized tax benefits including interest and penalties could be reduced by approximately \$0.5 million to \$3.0 million in the next 12 months.

A reconciliation of the change in gross unrecognized tax benefits, excluding interest and penalties, is as follows (in thousands):

	Fiscal year-end		
	2012	2011	2010
Balance as of the beginning of the year	\$ 30,301	\$ 43,254	\$ 50,370
Tax positions related to current year:			
Additions	615	739	646
Reductions	—	—	—
Tax positions related to prior year:			
Additions	99	496	—
Reductions	—	(1,125)	(6,607)
Settlements	—	(913)	(874)
Lapses in statutes of limitations	(5,048)	(12,150)	(281)
Balance as of end of year	<u>\$ 25,967</u>	<u>\$ 30,301</u>	<u>\$ 43,254</u>

Our unrecognized tax benefits decreased from \$30.3 million in fiscal 2011 to \$26.0 million in fiscal 2012, excluding interest and penalties. This reduction is primarily related to the closure of various statutes of limitations.

A summary of the fiscal tax years that remain subject to examination, as of September 29, 2012, for our major tax jurisdictions is:

United States—Federal	2009—forward
United States—Various States	2008—forward
Netherlands	2006—forward
Germany	2006—forward
Japan	2006—forward
United Kingdom	2011—forward

## 18. SEGMENT AND GEOGRAPHIC INFORMATION

We are organized into two reportable operating segments: Commercial Lasers and Components ("CLC") and Specialty Lasers and Systems ("SLS"). This segmentation reflects the go-to-market strategies for various products and markets. While both segments work to deliver cost-effective solutions, CLC focuses on higher volume products that are offered in set configurations. The product architectures are designed for easy exchange at the point of use such that product service and repairs are based upon advanced replacement and depot (i.e., factory) repair. CLC's primary markets include materials processing, OEM components and instrumentation and microelectronics. SLS develops and manufacturers configurable, advanced-performance products largely serving the microelectronics, scientific research and government programs and OEM components and instrumentation markets. The size and complexity of many of our SLS products require service to be performed at the customer site by factory-trained field service engineers.

We have identified CLC and SLS as operating segments for which discrete financial information is available. Both units have dedicated engineering, manufacturing, product business management and product line management functions. A small portion of our outside revenue is attributable to projects and recently developed products for which a segment has not yet been determined. The associated direct and indirect costs are presented in the category of Corporate and other, along with other corporate costs as described below.

Our Chief Executive Officer has been identified as the chief operating decision maker (CODM) as he assesses the performance of the segments and decides how to allocate resources to the segments. Income (loss) from operations is the measure of profit and loss that our CODM uses to assess performance and make decisions. As assets are not a measure used to assess the performance of the company by the CODM, asset information is not tracked or compiled by segment and is not available to be reported in our disclosures. Income (loss) from operations represents the net sales less the cost of sales and direct operating expenses incurred within the operating segments as well as allocated expenses such as shared sales and manufacturing costs. We do not allocate to our operating segments certain operating expenses which we manage separately at the corporate level. These unallocated costs include stock-based compensation and corporate functions (certain research and

development, management, finance, legal and human resources) and are included in the results below under Corporate and other in the reconciliation of operating results. Management does not consider unallocated Corporate and other costs in its measurement of segment performance.

The following table provides net sales and income (loss) from operations for our operating segments (in thousands):

	Fiscal		
	2012	2011	2010
<b>Net sales:</b>			
Commercial Lasers and Components	\$ 220,240	\$ 283,098	\$ 208,691
Specialty Laser Systems	548,848	519,736	396,276
Corporate and other	—	—	100
<b>Total net sales</b>	<b>\$ 769,088</b>	<b>\$ 802,834</b>	<b>\$ 605,067</b>
<b>Income from operations:</b>			
Commercial Lasers and Components	\$ 9,191	\$ 37,709	\$ 2,472
Specialty Laser Systems	118,789	116,383	85,002
Corporate and other	(39,150)	(42,083)	(30,594)
<b>Total income from operations</b>	<b>\$ 88,830</b>	<b>\$ 112,009</b>	<b>\$ 56,880</b>

The following table provides a reconciliation of our total income (loss) from operations to net income (in thousands):

	Fiscal		
	2012	2011	2010
<b>Reconciliation of Income From Operations to Net Income</b>			
Total income from operations	\$ 88,830	\$ 112,009	\$ 56,880
Total other income, net	1,792	11,820	1,099
Income before income taxes	90,622	123,829	57,979
Provision for income taxes	27,660	30,591	21,063
<b>Net Income</b>	<b>\$ 62,962</b>	<b>\$ 93,238</b>	<b>\$ 36,916</b>

### Geographic Information

Our foreign operations consist primarily of manufacturing facilities in Europe and Asia-Pacific and sales offices in Europe and Asia-Pacific. Sales, marketing and customer service activities are conducted through sales subsidiaries throughout the world. Geographic sales information for fiscal 2012, 2011 and 2010 is based on the location of the end customer. Geographic long-lived asset information presented below is based on the physical location of the assets at the end of each year.

Sales to unaffiliated customers are as follows (in thousands):

<u>SALES</u>	<u>Fiscal</u>		
	<u>2012</u>	<u>2011</u>	<u>2010</u>
United States	\$ 184,958	\$ 208,868	\$ 196,633
Foreign countries:			
Japan	168,912	166,911	103,009
South Korea	130,754	117,918	52,623
Germany	92,162	100,759	88,518
Europe, other	62,266	79,751	52,066
Asia-Pacific, other	80,834	71,813	63,896
Rest of World	49,202	56,814	48,322
Total foreign countries sales	584,130	593,966	408,434
Total sales	\$ 769,088	\$ 802,834	\$ 605,067

Long-lived assets, which include all non-current assets other than goodwill, intangibles and deferred taxes, by geographic region, are as follows (in thousands):

<u>LONG-LIVED ASSETS</u>	<u>Fiscal Year-end</u>	
	<u>2012</u>	<u>2011</u>
United States	\$ 79,618	\$ 81,955
Foreign countries:		
Germany	43,572	39,832
Europe, other	3,106	3,189
Asia-Pacific	13,666	4,550
Total foreign countries long-lived assets	60,344	47,571
Total long-lived assets	\$ 139,962	\$ 129,526

### Major Customers

We had two customers who each accounted for 11% of consolidated revenue during fiscal 2012; both customers purchased primarily from our SLS segment. There were no major customers over 10% of revenues for fiscal 2011 or 2010.

### 19. SUBSEQUENT EVENTS

On October 4, 2012, the Board of Directors authorized a buyback program whereby we are authorized to repurchase up to \$25 million of our common stock.

On October 30, 2012, we acquired all of the outstanding shares of Innolight Innovative Laser and Systemtechnik GmbH for approximately \$18.4 million, excluding transaction costs. Innolight provides a core technology building block for an emerging class of commercial, sub-nanosecond lasers for microelectronics manufacturing and its semiconductor-based architecture delivers pulsed output that can be amplified by conventional or fiber amplifiers to ultimately deliver infrared, green or ultraviolet light capable of processing a range of materials. The results of operations for this acquisition will be included in our consolidated results of operations following the acquisition date. Due to the timing of the acquisition, we have not yet developed a preliminary purchase price allocation for the transaction.

## QUARTERLY FINANCIAL INFORMATION (UNAUDITED)

Summarized quarterly financial data for the years ended September 29, 2012 and October 1, 2011 are as follows (in thousands, except per share amounts):

	<u>First Quarter</u>	<u>Second Quarter</u>	<u>Third Quarter</u>	<u>Fourth Quarter</u>
<b>Fiscal 2012:</b>				
Net sales	\$ 190,767	\$ 193,284	\$ 196,383	\$ 188,654
Gross profit	80,359	77,648	80,245	77,733
Net income	17,051	16,155 (1)	17,208	12,548 (2)
Net income per basic share	\$ 0.73	\$ 0.69	\$ 0.73	\$ 0.53
Net income per diluted share	\$ 0.71	\$ 0.67	\$ 0.72	\$ 0.52
<b>Fiscal 2011:</b>				
Net sales	\$ 183,111	\$ 200,880	\$ 210,882	\$ 207,961
Gross profit	82,394	88,769	90,162	89,497
Net loss	19,113	23,723 (3)	19,022	31,380 (4)
Net income per basic share	\$ 0.77	\$ 0.94	\$ 0.76	\$ 1.27
Net income per diluted share	\$ 0.76	\$ 0.92	\$ 0.74	\$ 1.25

- 
- (1) The second quarter of fiscal 2012 includes a \$1,647 benefit from the release of tax reserves and related interest as a result of the closure of open tax years.
- (2) The fourth quarter of fiscal 2012 includes a \$4,260 after tax charge due to the write-off of previously acquired intangible assets and inventories and a \$2,790 benefit due to decreases in valuation allowances against deferred tax assets.
- (3) The second quarter of fiscal 2011 includes \$5,918 of after tax gain from the dissolution of our Finland operations, of which a charge of \$593 is recorded in cost of sales and a benefit of \$6,511 is recorded in other income (expense), net and a \$1,549 increase in valuation allowances against deferred tax assets.
- (4) The fourth quarter of fiscal 2011 includes a \$9,686 benefit from the release of tax reserves and related interest as a result of an IRS settlement and the closure of open tax years.

## INDEX TO EXHIBITS

<b>Sequentially Exhibit Number</b>	<b>Exhibit</b>
10.23‡	Form of Performance RSU Agreement under the 2011 Equity Incentive Plan (Amended)
21.1	Subsidiaries
23.1	Consent of Independent Registered Public Accounting Firm
24.1	Power of Attorney (see signature page)
31.1	Certification of Chief Executive Officer pursuant to Exchange Act Rule 13a-14(a)/15d-14(a), as adopted pursuant to Section 302 of the Sarbanes-Oxley Act of 2002.
31.2	Certification of Chief Financial Officer pursuant to Exchange Act Rule 13a-14(a)/15d-14(a), as adopted pursuant to Section 302 of the Sarbanes-Oxley Act of 2002.
32.1	Certification of Chief Executive Officer pursuant to 18 U.S.C. Section 1350, as adopted pursuant to Section 906 of the Sarbanes-Oxley Act of 2002.
32.2	Certification of Chief Financial Officer pursuant to 18 U.S.C. Section 1350, as adopted pursuant to Section 906 of the Sarbanes-Oxley Act of 2002.

---

‡ Identifies management contract or compensatory plans or arrangements required to be filed as an exhibit.

All other exhibits required to be filed as part of this report have been incorporated by reference. See item 15 for a complete index of such exhibits.

(This page intentionally left blank.)



(This page intentionally left blank.)



## DIRECTORS AND EXECUTIVE OFFICERS OF COHERENT, INC.

### BOARD OF DIRECTORS

**Garry W. Rogerson, Ph.D.**

Chairman of the Board, Coherent, Inc.  
Chief Executive Officer, Advanced Energy Industries, Inc.

**John R. Ambroseo, Ph.D.**

President and Chief Executive Officer  
Coherent, Inc.

**Jay T. Flatley**

President and Chief Executive Officer  
Illumina, Inc.

**Susan James**

Partner and Executive Board Member (retired)  
Ernst & Young

**L. William Krause**

President  
LWK Ventures

**Lawrence Tomlinson**

Senior Vice President and Treasurer (retired)  
Hewlett-Packard Company

**Sandeep Vij**

President and Chief Executive Officer  
MIPS Technologies, Inc.

### EXECUTIVE OFFICERS

**John R. Ambroseo, Ph.D.**

President and Chief Executive Officer  
Coherent, Inc.

**Helene Simonet**

Executive Vice President and Chief Financial Officer  
Coherent, Inc.

**Mark Sobey Ph.D.**

Executive Vice President and General Manager, Specialty Laser Systems  
Coherent, Inc.

**Paul Sechrist**

Executive Vice President, Global Sales, Service and Marketing  
Coherent, Inc.

**Bret DiMarco**

Executive Vice President, General Counsel and Corporate Secretary  
Coherent, Inc.

**Luis Spinelli**

Executive Vice President and Chief Technology Officer  
Coherent, Inc.

**Independent Registered Public Accounting Firm**

**Deloitte & Touche, LLP**  
San Jose, CA

**SEC Form 10-K**

Form 10-K was filed with the Securities and Exchange Commission  
on November 28, 2012 for the 2012 fiscal year.  
Copies will be made available without charge upon request.



## INVESTOR RELATIONS

### **Coherent, Inc.**

Investor Relations  
P.O. Box 54980  
Santa Clara, CA 95056-0980  
Telephone: (408) 764-4110  
Fax: (408) 970-9998  
[www.coherent.com](http://www.coherent.com)

### **FINANCIAL INFORMATION**

Coherent invites security analysts and representatives of portfolio management firms to contact:

### **Helene Simonet**

Executive Vice President and  
Chief Financial Officer  
Coherent, Inc.  
Telephone: (408) 764-4110

Please send change of address and other correspondence to the transfer agent:

### **American Stock Transfer & Trust Company, LLC**

59 Maiden Lane  
New York, NY 10038  
Telephone: (800) 937-5449  
[dansbro@amstock.com](mailto:dansbro@amstock.com)  
[www.amstock.com](http://www.amstock.com)

**Annual meeting** of shareholders will be held on  
February 27, 2013 at 8:30 a.m.

### **Stock Symbol**

Common Stock traded under the symbol  
**COHR**

Coherent, Inc. is an equal opportunity employer, M/F/H/V

Readers are encouraged to refer to the risk disclosures described  
in the Company's Form 10-K, 10-K/A, 10-Q and 8-K, as applicable.



**Coherent, Inc.**  
5100 Patrick Henry Drive  
Santa Clara, CA 95054

**[www.Coherent.com](http://www.Coherent.com)**