

**FORM SE
FORM FOR SUBMISSION OF PAPER FORMAT EXHIBITS
BY ELECTRONIC FILERS**

MortgageIT Securities Corp.
Exact Name of Registrant as Specified in Charter
Form 8-K, October 13, 2005, Series 2005-5

0001305551
Registrant CIK Number
56-2483326

Name of Person Filing the Document
(If Other than the Registrant)



PROCESSED
OCT 18 2005
B THOMSON
FINANCIAL

Pursuant to the requirements of the Securities Exchange Act of 1934, the Registrant has duly caused this report to be signed on behalf of the Registrant by the undersigned thereunto duly authorized.

MORTGAGEIT SECURITIES CORP.

By: /S/ Donald Epstein
Name: Donald Epstein
Title: Treasurer

Dated: October 13, 2005

**IN ACCORDANCE WITH RULE 202 OF REGULATION S-T, THIS EXHIBIT IS
BEING FILED IN PAPER PURSUANT TO A CONTINUING HARDSHIP EXEMPTION.**

EXHIBIT INDEX

<u>Exhibit No.</u>	<u>Description</u>	<u>Format</u>
99.1	Collateral Term Sheets	P*

* The Collateral Term Sheets have been filed on paper pursuant to a continuing hardship exemption from certain electronic requirements.

MortgageIT 05-5: AFC

Pd	Date	10 CPR		15 CPR	
		Flat LIBOR	High LIBOR	Flat LIBOR	High LIBOR
1	11/25/2005	5.54	11.36	5.54	11.36
2	12/25/2005	5.73	11.67	5.73	11.70
3	1/25/2006	5.55	11.25	5.55	11.31
4	2/25/2006	5.55	11.37	5.55	11.46
5	3/25/2006	6.14	11.91	6.14	12.02
6	4/25/2006	5.55	10.70	5.56	10.82
7	5/25/2006	5.74	11.41	5.75	11.58
8	6/25/2006	5.56	10.98	5.56	11.17
9	7/25/2006	5.75	11.29	5.75	11.51
10	8/25/2006	5.56	10.87	5.57	11.12
11	9/25/2006	5.56	10.99	5.57	11.26
12	10/25/2006	5.75	11.13	5.76	11.43
13	11/25/2006	5.58	10.74	5.58	11.05
14	12/25/2006	5.76	11.02	5.77	11.37
15	1/25/2007	5.58	10.62	5.59	10.98
16	2/25/2007	5.58	10.73	5.59	11.13
17	3/25/2007	6.18	11.29	6.19	11.71
18	4/25/2007	5.58	10.13	5.59	10.53
19	5/25/2007	5.77	10.77	5.78	11.24
20	6/25/2007	5.58	10.38	5.60	10.85
21	7/25/2007	5.77	10.68	5.78	11.19
22	8/25/2007	5.59	10.29	5.60	10.80
23	9/25/2007	5.59	10.39	5.60	10.94
24	10/25/2007	5.78	10.53	5.79	11.10
25	11/25/2007	5.59	10.16	5.61	10.73
26	12/25/2007	5.78	10.44	5.80	11.06
27	1/25/2008	5.59	10.06	5.61	10.68
28	2/25/2008	5.60	10.16	5.61	10.81
29	3/25/2008	5.98	10.50	6.00	11.18
30	4/25/2008	5.60	9.78	5.62	10.42
31	5/25/2008	5.79	10.21	5.81	10.92
32	6/25/2008	5.60	9.83	5.62	10.54
33	7/25/2008	5.79	10.12	5.81	10.87
34	8/25/2008	5.60	9.75	5.63	10.49
35	9/25/2008	5.61	9.85	5.63	10.63
36	10/25/2008	5.81	10.11	5.84	10.91
37	11/25/2008	5.63	9.80	5.66	10.58
38	12/25/2008	5.82	10.07	5.85	10.90
39	1/25/2009	5.63	9.71	5.66	10.53
40	2/25/2009	5.64	9.80	5.67	10.67
41	3/25/2009	6.24	10.40	6.28	11.28
42	4/25/2009	5.64	9.33	5.67	10.14
43	5/25/2009	5.83	9.89	5.86	10.81
44	6/25/2009	5.64	9.54	5.68	10.44
45	7/25/2009	5.83	9.82	5.87	10.77
46	8/25/2009	5.64	9.47	5.68	10.40
47	9/25/2009	5.65	9.56	5.68	10.54
48	10/25/2009	5.84	9.74	5.88	10.73
49	11/25/2009	5.65	9.40	5.69	10.37
50	12/25/2009	5.84	9.68	5.88	10.70
51	1/25/2010	5.65	9.33	5.70	10.34
52	2/25/2010	5.65	9.42	5.70	10.47
53	3/25/2010	6.26	10.02	6.31	11.08
54	4/25/2010	5.66	8.99	5.70	9.95
55	5/25/2010	5.85	9.52	5.89	10.60
56	6/25/2010	5.66	9.18	5.70	10.24
57	7/25/2010	5.85	9.46	5.89	10.56
58	8/25/2010	5.67	9.15	5.70	10.21
59	9/25/2010	5.70	9.42	5.73	10.53
60	10/25/2010	6.19	12.22	6.22	13.35
61	11/25/2010	6.33	11.40	6.37	11.46
62	12/25/2010	6.55	11.80	6.58	11.87
63	1/25/2011	6.34	11.43	6.37	11.48
64	2/25/2011	6.34	11.43	6.37	11.48
65	3/25/2011	7.02	12.66	7.05	12.71
66	4/25/2011	6.34	11.47	6.37	11.51

67	5/25/2011	6.56	11.85	6.58	11.90
68	6/25/2011	6.35	11.48	6.37	11.51
69	7/25/2011	6.56	11.86	6.58	11.90
70	8/25/2011	6.35	11.48	6.37	11.52
71	9/25/2011	6.35	11.49	6.37	11.52
72	10/25/2011	6.57	11.88	6.58	11.90
73	11/25/2011	6.36	11.50	6.37	11.52
74	12/25/2011	6.57	11.89	6.58	11.90
75	1/25/2012	6.36	11.51	6.37	11.52
76	2/25/2012	6.36	11.51	6.37	11.52
77	3/25/2012	6.81	12.31	6.81	12.31
78	4/25/2012	6.37	11.52	6.37	11.52
79	5/25/2012	6.58	11.90	6.58	11.90
80	6/25/2012	6.37	11.52	6.37	11.52
81	7/25/2012	6.58	11.90	6.58	11.90
82	8/25/2012	6.37	11.52	6.37	11.52
83	9/25/2012	6.37	11.52	6.37	11.52
84	10/25/2012	6.58	11.91	6.58	11.91
85	11/25/2012	6.37	11.52	6.37	11.52
86	12/25/2012	6.58	11.91	6.58	11.91
87	1/25/2013	6.37	11.52	6.37	11.52
88	2/25/2013	6.37	11.52	6.37	11.52
89	3/25/2013	7.05	12.76	7.05	12.76
90	4/25/2013	6.37	11.52	6.37	11.52
91	5/25/2013	6.58	11.91	6.58	11.91
92	6/25/2013	6.37	11.52	6.37	11.52
93	7/25/2013	6.58	11.91	6.58	11.91
94	8/25/2013	6.37	11.52	6.37	11.52
95	9/25/2013	6.37	11.52	6.37	11.52
96	10/25/2013	6.58	11.91	6.58	11.91
97	11/25/2013	6.37	11.52	6.37	11.52
98	12/25/2013	6.58	11.91	6.58	11.91
99	1/25/2014	6.37	11.52	6.37	11.52
100	2/25/2014	6.37	11.52	6.37	11.52

This information does not constitute either an offer to sell or a solicitation of an offer to buy any of the securities referred to herein. Offers to sell and solicitations of offers to buy the securities are made only by , and this information must be read in conjunction with, the final Prospectus Supplement and the related Prospectus or, if not registered under the securities laws, the final Offering Memorandum (the "Offering Document"). Information contained herein does not purport to be complete and is subject to the same qualifications and assumptions, and should be considered by investors only in the light of the same warnings, lack of assurances and representations and other precautionary matters, as disclosed in the Offering Document. Information regarding the underlying assets has been provided by the issuer of the securities or an affiliate thereof and has not been independently verified by Lehman Brothers Inc. or any affiliate. The analyses contained herein have been prepared on the basis of certain assumptions (including, in certain cases, assumptions specified by the recipient hereof) regarding payments, interest rates, losses and other matters, including, but not limited to, the assumptions described in the Offering Document. Lehman Brothers Inc., and any of its affiliates, make no representation or warranty as to the actual rate or timing of payments on any of the underlying assets or the payments or yield on the securities. This information supersedes any prior versions hereof and will be deemed to be superseded by any subsequent versions (including, with respect to any description of the securities or underlying assets, the information contained in the Offering Document).

Original LTV (Calc)	No. of Loans	Total Current Balance	%	WAC	NZWA Fico	NZWA Original LTV CALC	NZWA Original Full CLTV CALC	FULL DOC %	IO %
5.01 - 10.00	1	100,000.00	0.01	5.875	684.00	9.52	9.52	0.00	0.00
10.01 - 15.00	3	380,000.00	0.05	5.655	789.16	14.24	18.79	0.00	34.21
15.01 - 20.00	2	118,000.00	0.02	5.617	756.63	19.67	19.67	0.00	100.00
20.01 - 25.00	7	1,486,000.00	0.20	5.897	764.33	22.68	22.68	21.87	89.91
25.01 - 30.00	11	2,007,400.00	0.27	5.644	762.44	27.39	29.48	16.89	14.94
30.01 - 35.00	15	3,210,150.00	0.44	5.450	765.89	32.70	34.62	22.92	44.08
35.01 - 40.00	8	2,335,000.00	0.32	6.151	744.27	38.92	38.92	7.92	73.66
40.01 - 45.00	22	5,801,800.00	0.79	5.794	749.18	42.71	44.49	17.08	56.57
45.01 - 50.00	26	8,854,600.00	1.21	5.578	726.00	47.94	52.43	42.03	79.23
50.01 - 55.00	37	12,512,049.00	1.71	5.578	745.75	52.87	55.55	34.51	86.78
55.01 - 60.00	79	23,045,100.00	3.15	5.609	748.78	58.04	59.33	26.71	80.78
60.01 - 65.00	150	47,252,993.00	6.45	5.679	731.11	63.80	67.08	20.86	88.71
65.01 - 70.00	158	54,884,199.00	7.49	5.774	729.81	68.88	72.89	24.01	81.28
70.01 - 75.00	210	67,801,090.00	9.26	5.869	726.34	73.72	79.47	24.26	89.77
75.01 - 80.00	1,754	495,120,087.00	67.59	5.929	732.14	79.73	92.92	31.49	89.36
80.01 - 85.00	5	1,370,500.00	0.19	5.912	746.82	82.76	82.76	44.51	88.91
85.01 - 90.00	15	3,861,610.00	0.53	6.160	709.62	89.18	89.18	21.60	73.39
90.01 - 95.00	12	2,349,350.00	0.32	6.531	726.79	94.96	94.96	14.92	67.56
Total:	2,515	732,489,928.00	100.00	5.875	732.43	74.97	85.10	29.21	87.41
NZMin: 9.52									
Max: 95.00									
NZWA: 74.97									

* Does not include Senior or Subordinate Lien balances, if any.

This information does not constitute either an offer to sell or a solicitation of an offer to buy any of the securities referred to herein. Offers to sell and solicitations of offers to buy the securities are made only by, and this information must be read in conjunction with, the final Prospectus Supplement and the related Prospectus or, if not registered under the securities laws, the final Offering Memorandum (the "Offering Document"). Information contained herein does not purport to be complete and is subject to the same qualifications and assumptions, and should be considered by investors only in the light of the same warnings, lack of assurances and representations and other precautionary matters, as disclosed in the Offering Document. Information regarding the underlying assets has been provided by the issuer of the securities or an affiliate thereof and has not been independently verified by Lehman Brothers Inc. or any affiliate. The analyses contained herein have been prepared on the basis of certain assumptions (including, in certain cases, assumptions specified by the recipient hereof) regarding payments, interest rates, losses and other matters, including, but not limited to, the assumptions described in the Offering Document. Lehman Brothers Inc., and any of its affiliates, make no representation or warranty as to the actual rate or timing of payments on any of the underlying assets or the payments or yield on the securities. This information supersedes any prior versions hereof and will be deemed to be superseded by any subsequent versions (including, with respect to any description of the securities or underlying assets, the information contained in the Offering Document).

FICO	No. of Loans	Total Current Balance	%	WAC	NZWA Fico	NZWA Original LTV CALC	NZWA Original Full CLTV CALC	FULL DOC %	IO %
<= 0	2	656,350.00	0.09	5.671	0.00	80.00	86.83	65.82	100.00
601 - 625	1	240,000.00	0.03	5.500	623.00	77.42	77.42	100.00	100.00
626 - 650	14	3,802,600.00	0.52	6.120	637.74	77.08	81.48	94.98	100.00
651 - 675	180	48,980,019.00	6.69	6.059	666.89	74.28	82.02	45.82	83.61
676 - 700	368	100,074,249.00	13.66	5.939	689.07	75.45	83.99	39.95	87.23
701 - 725	589	177,701,417.00	24.26	5.899	713.17	75.40	86.95	22.59	88.60
726 - 750	514	154,853,173.00	21.14	5.887	737.56	76.28	87.28	24.82	88.46
751 - 775	464	136,798,724.00	18.68	5.782	762.10	75.09	85.91	27.61	87.93
776 - 800	287	79,520,346.00	10.86	5.775	786.19	72.70	81.51	28.75	85.93
801 - 825	94	29,143,050.00	3.98	5.827	806.17	70.20	77.96	25.12	80.76
826 - 850	1	480,000.00	0.07	5.375	826.00	63.16	63.16	100.00	100.00
876 - 900	1	240,000.00	0.03	5.750	888.00	80.00	100.00	100.00	100.00
Total:	2,515	732,489,928.00	100.00	5.875	732.43	74.97	85.10	29.21	87.41

Nzmin.: 623
Max.: 888
NZWA.: 732

Loans with Fico scores less than 300 have been eliminated from the average.

This information does not constitute either an offer to sell or a solicitation of an offer to buy any of the securities referred to herein. Offers to sell and solicitations of offers to buy the securities are made only by, and this information must be read in conjunction with, the final Prospectus Supplement and the related Prospectus or, if not registered under the securities laws, the final Offering Memorandum (the "Offering Document"). Information contained herein does not purport to be complete and is subject to the same qualifications and assumptions, and should be considered by investors only in the light of the same warnings, lack of assurances and representations and other precautionary matters, as disclosed in the Offering Document. Information regarding the underlying assets has been provided by the issuer of the securities or an affiliate thereof and has not been independently verified by Lehman Brothers Inc. or any affiliate. The analyses contained herein have been prepared on the basis of certain assumptions (including, in certain cases, assumptions specified by the recipient hereof) regarding payments, interest rates, losses and other matters, including, but not limited to, the assumptions described in the Offering Document. Lehman Brothers Inc., and any of its affiliates, make no representation or warranty as to the actual rate or timing of payments on any of the underlying assets or the payments or yield on the securities. This information supersedes any prior versions hereof and will be deemed to be superseded by any subsequent versions (including, with respect to any description of the securities or underlying assets, the information contained in the Offering Document).

Debt to Income	No of Loans	Total Current Balance	%	WAC	NZWA Fico	NZWA Original		NZWA Original		FULL DOC %	IO %
						LTV	CALC	CLTV	CALC		
<= 0.000	211	57,488,157.00	7.85	5.997	732.77	62.92	64.67	64.67	0.00	81.77	
0.001 - 10.000	1	163,000.00	0.02	5.750	753.00	64.94	64.94	64.94	0.00	100.00	
10.001 - 20.000	59	15,901,120.00	2.17	5.669	742.31	70.22	76.49	76.49	45.65	77.30	
20.001 - 30.000	339	88,880,716.00	12.13	5.764	732.59	73.78	81.44	81.44	33.44	85.95	
30.001 - 40.000	1,045	321,282,672.00	43.86	5.859	734.87	76.07	86.60	86.60	23.51	89.55	
40.001 - 50.000	823	239,149,600.00	32.65	5.927	728.79	77.12	89.89	89.89	39.54	87.48	
50.001 - 60.000	35	9,002,163.00	1.23	5.800	719.97	76.95	88.24	88.24	76.41	78.25	
60.001 - 70.000	2	622,500.00	0.08	5.375	740.37	59.47	59.47	59.47	0.00	70.28	
Total:	2,515	732,489,928.00	100.00	5.875	732.43	74.97	85.10	85.10	29.21	87.41	

This information does not constitute either an offer to sell or a solicitation of an offer to buy any of the securities referred to herein. Offers to sell and solicitations of offers to buy the securities are made only by, and this information must be read in conjunction with, the final Prospectus Supplement and the related Prospectus or, if not registered under the securities laws, the final Offering Memorandum (the "Offering Document"). Information contained herein does not purport to be complete and is subject to the same qualifications and assumptions, and should be considered by investors only in the light of the same warnings, lack of assurances and representations and other precautionary matters, as disclosed in the Offering Document. Information regarding the underlying assets has been provided by the issuer of the securities or an affiliate thereof and has not been independently verified by Lehman Brothers Inc. or any affiliate. The analyses contained herein have been prepared on the basis of certain assumptions (including, in certain cases, assumptions specified by the recipient hereof) regarding payments, interest rates, losses and other matters, including, but not limited to, the assumptions described in the Offering Document, Lehman Brothers Inc., and any of its affiliates, made no representation or warranty as to the actual rate or timing of payments on any of the underlying assets or the payments or yield on the securities. This information supersedes any prior versions hereof and will be deemed to be superseded by any subsequent versions (including, with respect to any description of the securities or underlying assets, the information contained in the Offering Document).

Original LTV (Calc)	No. of Loans	Total Current Balance	%	WAC	NZWA Fico	NZWA Original LTV CALC	NZWA Original Full CLTV CALC	FULL DOC %	IO %
10.01 - 15.00	1	150,000.00	0.28	5.750	779.00	13.81	13.81	0.00	0.00
15.01 - 20.00	1	55,000.00	0.10	5.750	794.00	19.64	19.64	0.00	100.00
20.01 - 25.00	3	900,000.00	1.68	6.118	766.61	22.99	22.99	0.00	100.00
25.01 - 30.00	4	708,400.00	1.32	5.750	763.22	27.30	33.21	28.23	0.00
30.01 - 35.00	2	529,650.00	0.99	5.071	781.36	31.34	31.34	67.90	100.00
35.01 - 40.00	2	435,000.00	0.81	5.644	767.86	36.96	36.96	42.53	0.00
40.01 - 45.00	3	523,800.00	0.98	5.503	731.75	43.52	43.52	42.00	100.00
45.01 - 50.00	4	1,142,000.00	2.13	5.566	766.51	47.89	47.89	26.27	57.71
50.01 - 55.00	13	3,363,400.00	6.27	5.884	755.66	52.70	52.70	10.69	89.31
55.01 - 60.00	22	5,412,300.00	10.09	5.761	751.34	58.11	58.11	13.01	78.42
60.01 - 65.00	49	14,001,750.00	26.11	5.776	744.59	64.31	66.83	16.96	92.73
65.01 - 70.00	25	5,663,050.00	10.56	6.007	738.97	68.91	69.26	18.76	65.20
70.01 - 75.00	39	8,788,750.00	16.39	6.204	743.55	74.67	75.24	27.19	85.78
75.01 - 80.00	59	11,962,962.00	22.30	6.272	748.60	79.80	82.97	47.59	90.44
Total:	227	53,636,062.00	100.00	5.977	747.75	66.13	67.70	25.82	83.81
NZMtm:		13.81							
Max:		80.00							
NZWA:		66.13							

* Does not include Senior or Subordinate Lien balances, if any.

This information does not constitute either an offer to sell or a solicitation of an offer to buy any of the securities referred to herein. Offers to sell and solicitations of offers to buy the securities are made only by, and this information must be read in conjunction with, the final Prospectus Supplement and the related Prospectus or, if not registered under the securities laws, the final Offering Memorandum (the "Offering Document"). Information contained herein does not purport to be complete and is subject to the same qualifications and assumptions, and should be considered by investors only in the light of the same warnings, lack of assurances and representations and other precautionary matters, as disclosed in the Offering Document. Information regarding the underlying assets has been provided by the issuer of the securities or an affiliate thereof and has not been independently verified by Lehman Brothers Inc. or any affiliate. The analyses contained herein have been prepared on the basis of certain assumptions (including, in certain cases, assumptions specified by the recipient hereof) regarding payments, interest rates, losses and other matters, including, but not limited to, the assumptions described in the Offering Document. Lehman Brothers Inc., and any of its affiliates, make no representation or warranty as to the accuracy or timing of payments on any of the underlying assets or the payments or yield on the securities. This information supersedes any prior versions hereof and will be deemed to be superseded by any subsequent versions (including, with respect to any description of the securities or underlying assets, the information contained in the Offering Document).

FICO	No. of Loans	Total Current Balance	%	WAC	NZWA Fico	NZWA Original LTV CALC	NZWA Original Full CLTV CALC	FULL DOC %	IO %
621 - 650	1	133,000.00	0.25	5.750	629.00	63.33	63.33	100.00	100.00
651 - 700	10	2,526,800.00	4.71	5.971	689.96	71.57	75.64	43.14	100.00
701 - 750	102	25,882,520.00	48.26	6.098	724.04	67.37	69.06	18.22	83.81
751 - 800	104	22,837,892.00	42.58	5.851	776.03	64.72	65.87	32.04	83.84
801 - 850	10	2,255,850.00	4.21	5.872	805.29	60.13	61.99	26.21	64.39
Total:	227	53,636,062.00	100.00	5.977	747.75	66.13	67.70	25.82	83.81
Nzmin:									
Max:									
NZWA:									

Loans with Fico scores less than 300 have been eliminated from the average.

This information does not constitute either an offer to sell or a solicitation of an offer to buy any of the securities referred to herein. Offers to sell and solicitations of offers to buy the securities are made only by, and this information must be read in conjunction with, the final Prospectus Supplement and the related Prospectus or, if not registered under the securities laws, the final Offering Memorandum (the "Offering Document"). Information contained herein does not purport to be complete and is subject to the same qualifications and assumptions, and should be considered by investors only in the light of the same warnings, lack of assurances and representations and other precautionary matters, as disclosed in the Offering Document. Information regarding the underlying assets has been provided by the issuer of the securities or an affiliate thereof and has not been independently verified by Lehman Brothers Inc. or any affiliate. The analyses contained herein have been prepared on the basis of certain assumptions (including, in certain cases, assumptions specified by the recipient hereof) regarding payments, interest rates, losses and other matters, including, but not limited to, the assumptions described in the Offering Document. Lehman Brothers Inc., and any of its affiliates, make no representation or warranty as to the actual rate or timing of payments on any of the underlying assets or the payments or yield on the securities. This information supersedes any prior versions hereof and will be deemed to be superseded by any subsequent versions (including, with respect to any description of the securities or underlying assets, the information contained in the Offering Document).

All records		No. of Loans	Total Current Balance	%	WAC	NZWA Fico	NZWA Original		NZWA Original		FULL DOC %	IO %
Debt to Income	LTV						CALC	LTV	CALC			
<= 0.000		211	57,488,157.00	7.85	5.997	732.77	62.92	64.67	64.94	64.94	0.00	81.77
0.001 - 10.000		1	163,000.00	0.02	5.750	753.00	64.94	64.94	64.94	64.94	0.00	100.00
10.001 - 20.000		59	15,901,120.00	2.17	5.669	742.31	70.22	76.49	76.49	45.65	33.44	77.30
20.001 - 30.000		339	88,880,716.00	12.13	5.764	732.59	73.78	81.44	81.44	33.44	33.44	85.95
30.001 - 40.000		1,045	321,282,672.00	43.86	5.859	734.87	76.07	86.60	86.60	23.51	23.51	89.55
40.001 - 50.000		823	239,149,600.00	32.65	5.927	728.79	77.12	89.89	89.89	39.54	39.54	87.48
50.001 - 60.000		35	9,002,163.00	1.23	5.800	719.97	76.95	88.24	88.24	76.41	76.41	78.25
60.001 - 70.000		2	622,500.00	0.08	5.375	740.37	59.47	59.47	59.47	0.00	0.00	70.28
Total:		2,515	732,489,928.00	100.00	5.875	732.43	74.97	85.10	85.10	29.21	29.21	87.41

This information does not constitute either an offer to sell or a solicitation of an offer to buy any of the securities referred to herein. Offers to sell and solicitations of offers to buy the securities are made only by, and this information must be read in conjunction with, the final Prospectus Supplement and the related Prospectus or, if not registered under the securities laws, the final Offering Memorandum (the "Offering Document"). Information contained herein does not purport to be complete and is subject to the same qualifications and assumptions, and should be considered by investors only in the light of the same warnings, lack of assurances and representations and other precautionary matters, as disclosed in the Offering Document. Information regarding the underlying assets has been provided by the issuer of the securities or an affiliate thereof and has not been independently verified by Lehman Brothers Inc. or any affiliate. The analyses contained herein have been prepared on the basis of certain assumptions (including, in certain cases, assumptions specified by the recipient hereof) regarding payments, interest rates, losses and other matters, including, but not limited to, the assumptions described in the Offering Document of Lehman Brothers Inc. and any of its affiliates, make no representation or warranty as to the actual rate or timing of payments on any of the underlying assets or the payments or yield on the securities. This information supersedes any prior versions hereof and will be deemed to be superseded by any subsequent versions (including, with respect to any description of the securities or underlying assets, the information contained in the Offering Document).



Pool Data

Deal Ticker:

MortgageIT 2005-5

- Data Entry Rules:**
1. Only enter data in the fields highlighted in purple.
 2. Please enter 0 for blanks.
 3. Bucket the data using best fit rules.

Pool Summary	
Total Issue Balance (USD)	883,800,000
Original Mortgage Pool Balance (USD)	732,489,928
Current Mortgage Pool Balance (USD)	732,489,928
Total Number of Loans	2,515
Average Loan Balance (USD)	291,248
1st lien (%age)	100.0%
2nd lien (%age)	0.0%
WA FICO	732
- Minimum FICO	623
- Maximum FICO	888
WA LTV	75.0%
- Minimum LTV	9.5%
- Maximum LTV	95.0%
WA DTI	37.3%
- Minimum DTI	0.0%
- Maximum DTI	68.6%
WA Age (Months)	0
WA Remaining Term (Months)	360
North California (% of Pool)	20.3%
South California (% of Pool)	29.7%

North California	
% of State	40.61
WA FICO	737.8
- Minimum FICO	636
- Maximum FICO	826
WA LTV	72.484
- Minimum LTV	9.52
- Maximum LTV	95
Highest Zip-Code Density (% of State)	2.09
Zip-Code with Highest Density	94536

South California	
% of State	59.39
WA FICO	735.15
- Minimum FICO	630
- Maximum FICO	817
WA LTV	74.431
- Minimum LTV	19.64
- Maximum LTV	90
Highest Zip-Code Density (% of State)	1.78
Zip-Code with Highest Density	93065

Classification	Total	Check
Mortgage Type	732,489,928	<input type="checkbox"/>
Loan-to-Value	732,489,928	<input type="checkbox"/>
FICO	732,489,928	<input type="checkbox"/>
Purpose	732,489,928	<input type="checkbox"/>
Occupancy	732,489,928	<input type="checkbox"/>
Loan Balance	732,489,928	<input type="checkbox"/>
Property Type	732,489,928	<input type="checkbox"/>
Documentation Type	732,489,928	<input type="checkbox"/>
Fixed Period	732,489,928	<input type="checkbox"/>
Geographic Distribution	732,489,928	<input type="checkbox"/>

Per Annum Fees	
Servicer Fees (Dps)	0.25%
Average Cost of Carry per Annum	



Pool Data

Deal Ticker:

MortgageIT 2005-5

- Data Entry Rules:
1. Only enter data in the fields highlighted in purple.
 2. Please enter 0 for blanks.
 3. Bucket the data using best fit rules.

Mortgage Type	WALTV	WAFICO	Balance	% of Pool
Fixed Rate Mortgage	0%	732	-	0.0%
Adjustable Rate Mortgage	75%	732	732,489,928	100.0%
Option ARMs	0%	-	-	0.0%
Interest Only Mortgage	0%	-	-	0.0%
LTV	WALTV	WAFICO	Balance	% of Pool
0.01-20.00	15%	765	598,000	0.1%
20.01-25.00	23%	764	1,486,000	0.2%
25.01-30.00	27%	762	2,007,400	0.3%
30.01-35.00	33%	766	3,210,150	0.4%
35.01-40.00	39%	744	2,335,000	0.3%
40.01-45.00	43%	749	5,801,800	0.8%
45.01-50.00	48%	726	8,854,600	1.2%
50.01-55.00	53%	746	12,512,049	1.7%
55.01-60.00	58%	749	23,045,100	3.1%
60.01-65.00	64%	731	47,252,993	6.5%
65.01-70.00	69%	730	54,884,199	7.5%
70.01-75.00	74%	726	67,801,090	9.3%
75.01-80.00	80%	732	195,120,087	26.7%
80.01-85.00	83%	747	1,370,500	0.2%
85.01-90.00	89%	710	3,861,610	0.5%
90.01-95.00	95%	727	2,349,350	0.3%
95.01-100.00	0%	-	-	0.0%



Pool Data

Deal Ticker:

- Data Entry Rules:**
1. Only enter data in the fields highlighted in purple.
 2. Please enter 0 for blanks.
 3. Bucket the data using best fit rules.

MortgageIT 2005-5

	FICO	WA LTV	WA FICO	Balance	% of Pool
321 - 340		80%		656,350	0.1%
341 - 360		0%		-	0.0%
361 - 380		0%		-	0.0%
381 - 400		0%		-	0.0%
401 - 420		0%		-	0.0%
421 - 440		0%		-	0.0%
441 - 460		0%		-	0.0%
461 - 480		0%		-	0.0%
481 - 500		0%		-	0.0%
501 - 520		0%		-	0.0%
521 - 540		0%		-	0.0%
541 - 560		0%		-	0.0%
561 - 580		0%		-	0.0%
581 - 600		0%		-	0.0%
601 - 620		0%		-	0.0%
621 - 640		77%	632	2,578,200	0.4%
641 - 660		74%	654	8,128,490	1.1%
661 - 680		75%	671	59,514,889	8.1%
681 - 700		75%	691	82,875,289	11.3%
701 - 720		76%	710	137,468,625	18.8%
721 - 740		76%	730	135,195,064	18.5%
741 - 760		76%	750	118,963,354	16.2%
761 - 780		75%	770	99,638,081	13.6%
781 - 800		72%	789	57,608,536	7.9%
801 - 820		71%	806	28,743,050	3.9%
> 820		60%	838	1,120,000	0.2%
Unknown		0%		-	0.0%



Pool Data

Deal Ticker:

MortgageIT 2005-5

Data Entry Rules:

1. Only enter data in the fields highlighted in purple.
2. Please enter 0 for blanks.
3. Bucket the data using best fit rules.

LTV	MIG%	WA FICO	Balance with MIG	% of Pool
0.01-20.00	0%	0	0	0.0%
20.01-25.00	0%	0	0	0.0%
25.01-30.00	0%	0	0	0.0%
30.01-35.00	0%	0	0	0.0%
35.01-40.00	0%	0	0	0.0%
40.01-45.00	0%	0	0	0.0%
45.01-50.00	0%	0	0	0.0%
50.01-55.00	0%	0	0	0.0%
55.01-60.00	0%	0	0	0.0%
60.01-65.00	0%	0	0	0.0%
65.01-70.00	0%	0	0	0.0%
70.01-75.00	0%	0	0	0.0%
75.01-80.00	0%	0	0	0.0%
80.01-85.00	68%	734	930,550	0.1%
85.01-90.00	100%	710	3,861,610	0.5%
90.01-95.00	100%	727	2,349,350	0.3%
95.01-100.00	0%	0	0	0.0%

Purpose	WA LTV	WA FICO	Balance	% of Pool
Purchase	78%	738	464,299,973	63.4%
Cash-Out/Refinancing	66%	723	180,108,735	24.6%
Refinancing	73%	723	88,081,220	12.0%

Occupancy	WA LTV	WA FICO	Balance	% of Pool
Owner	76%	731	659,533,518	90.0%
Investment	66%	748	53,636,062	7.3%
2nd Home	74%	748	19,320,348	2.6%



Pool Data

Deal Ticker:

MortgageIT 2005-5

Data Entry Rules:

1. Only enter data in the fields highlighted in purple.
2. Please enter 0 for blanks.
3. Bucket the data using best fit rules.

Loan Balance	WA LTV	WA FICO	Balance	% of Pool
<\$200,000	75%	731	106,071,376	14.5%
<\$400,000	75%	731	383,058,621	52.3%
<\$600,000	76%	736	159,129,983	21.7%
>\$600,000	72%	733	84,229,948	11.5%

Property Type	WA LTV	WA FICO	Balance	% of Pool
SFR	74%	731	434,916,066	59.4%
PUD	76%	733	180,929,850	24.7%
CND	77%	736	90,777,142	12.4%
2-4 Family	70%	736	25,866,870	3.5%

Documentation Type	WA LTV	WA FICO	Balance	% of Pool
Full	76%	727	213,963,618	29.2%
Stated	76%	735	461,038,153	62.9%
Reduced	0%			0.0%
None	63%	733	57,488,157	7.8%

Fixed Period (Months)	WA LTV	WA FICO	Balance	% of Pool
<= 12	75%	742	10,763,000	1.5%
>12 and <= 36	75%	736	27,056,220	3.7%
>36 and <= 60	75%	732	694,670,708	94.8%
>60	0%			0.0%



Pool Data

Deal Ticker:

Data Entry Rules:
 1. Only enter data in the fields highlighted in purple.
 2. Please enter 0 for blanks.
 3. Bucket the data using best fit rules.

MortgageIT 2005-5

Geographic Distribution	WALTV	WAFICO	Balance	% of Pool
AK	0%	713	1,141,400	0.0%
AL	71%	-	-	0.2%
AR	0%	-	-	0.0%
AS	0%	-	-	0.0%
AZ	77%	724	60,966,210	8.3%
CA	74%	736	366,484,324	50.0%
CO	78%	723	13,267,990	1.8%
CT	66%	729	4,052,066	0.6%
CZ	0%	-	-	0.0%
DC	73%	706	650,000	0.1%
DE	76%	682	442,150	0.1%
FL	76%	732	33,716,264	4.6%
GA	78%	754	5,582,580	0.8%
GU	0%	-	-	0.0%
HI	63%	747	2,297,400	0.3%
IA	80%	725	109,500	0.0%
ID	77%	724	4,429,380	0.6%
IL	74%	724	21,932,400	3.0%
IN	80%	745	1,086,300	0.1%
KS	80%	701	2,068,800	0.3%
KY	80%	705	1,084,950	0.1%
LA	80%	751	350,000	0.0%
MA	76%	710	5,160,520	0.7%
MD	76%	723	12,452,550	1.7%
ME	0%	-	-	0.0%
MI	78%	727	2,858,250	0.4%
MN	77%	727	9,070,210	1.2%
MO	77%	737	4,663,100	0.6%
MS	80%	797	104,080	0.0%
MT	63%	760	873,000	0.1%
NC	75%	729	2,569,200	0.4%
ND	0%	-	-	0.0%
NE	79%	715	462,420	0.1%
NH	70%	710	262,500	0.0%
NJ	77%	716	4,946,350	0.7%
NM	80%	743	255,200	0.0%
NV	77%	732	26,400,671	3.6%
NY	64%	725	8,265,370	1.1%
OH	79%	731	3,724,350	0.5%
OK	78%	695	306,750	0.0%
OR	77%	735	28,425,220	3.9%
OT	0%	-	-	0.0%
PA	73%	703	1,353,100	0.2%



Pool Data

Deal Ticker:

MortgageIT 2005-5

- Data Entry Rules:
1. Only enter data in the fields highlighted in purple.
 2. Please enter 0 for blanks.
 3. Bucket the data using best fit rules.

PR	0%	-	-	-	0.0%
RI	80%	725	212,000	0.0%	
SC	80%	802	320,000	0.0%	
SD	80%	705	120,000	0.0%	
TN	79%	756	1,064,650	0.1%	
TX	0%	-	-	0.0%	
UT	79%	719	10,433,462	1.4%	
VA	78%	724	3,421,880	0.5%	
VI	77%	729	24,675,150	3.4%	
VT	0%	-	-	0.0%	
WA	75%	750	128,000	0.0%	
WI	77%	734	55,770,531	7.6%	
WV	80%	735	3,691,000	0.5%	
WY	80%	721	238,900	0.0%	
	78%	774	600,000	0.1%	

GENERAL DISCLAIMER

This document is for information purposes only and it should not be regarded as an offer to sell or as a solicitation of an offer to buy the securities or other instruments mentioned in it. No part of this document may be reproduced in any manner without the written permission of Lehman Brothers Inc. We do not represent that this information is accurate or complete and it should not be relied upon as such. Opinions expressed herein are subject to change without notice. The products mentioned in this document may not be eligible for sale in some states or countries, nor suitable for all types of investors; their value and the income they produce may fluctuate and/or be adversely affected by exchange rates, interest rates, or other factors. Debt securities may be subject to call features or other redemption features, such as sinking funds, and may be redeemed in whole or in part before maturity. These occurrences may affect yield. Additional information will be provided upon request.

Lehman Brothers Inc. and/or its affiliated companies may make a market or deal as principal in the securities mentioned in this document or in options or other derivatives based thereon. In addition, Lehman Brothers Inc., its affiliated companies, shareholders, directors, officers and/or employees, may from time to time have long or short positions in such securities or in options, futures, or other derivative instruments based thereon. One or more directors, officers, and/or employees of Lehman Brothers Inc. or its affiliated companies may be a director of the issuer of the securities mentioned in this document. Lehman Brothers Inc. or its affiliated companies may have managed or co-managed a public offering of securities for any issuer mentioned in this document within the last three years. © 2004 Lehman Brothers Inc. All rights reserved. Member SIPC.

MortgageIT

2,515 records
 Balance: 732,489,928

All records

All records												
Debt to Income	No. of Loans	Total		%	WAC	NZWA		Original		Full		FULL DOC %
		Current	Balance			Fico	CAIC	LTV	CLTV	CAIC		
<= 0.000	211	57,488,157.00	7.85	5.997	732.77	62.92	64.67	0.00	81.77			
5.001 - 10.000	1	163,000.00	0.02	5.750	753.00	64.94	64.94	0.00	100.00			
10.001 - 15.000	10	4,306,440.00	0.59	5.241	737.66	66.12	67.09	82.52	77.67			
15.001 - 20.000	49	11,594,680.00	1.58	5.828	744.04	71.74	79.99	31.96	77.17			
20.001 - 25.000	113	27,907,719.00	3.81	5.666	735.88	72.88	78.61	34.93	87.87			
25.001 - 30.000	226	60,972,997.00	8.32	5.809	731.09	74.19	82.74	32.75	85.07			
30.001 - 35.000	366	106,153,388.00	14.49	5.860	735.36	75.20	84.87	27.58	88.44			
35.001 - 40.000	679	215,129,284.00	29.37	5.858	734.63	76.50	87.45	21.50	90.10			
40.001 - 45.000	622	184,818,852.00	25.23	5.952	729.78	77.23	90.24	32.21	88.96			
45.001 - 50.000	201	54,330,748.00	7.42	5.841	725.45	76.71	88.69	64.48	82.44			
50.001 - 55.000	28	6,866,863.00	0.94	5.842	718.78	77.34	88.21	79.56	78.83			
55.001 - 60.000	7	2,135,300.00	0.29	5.666	723.80	75.70	88.33	66.28	76.37			
60.001 - 65.000	1	437,500.00	0.06	5.375	727.00	70.00	70.00	0.00	100.00			
65.001 - 70.000	1	185,000.00	0.03	5.375	772.00	34.58	34.58	0.00	0.00			
Total:	2,515	732,489,928.00	100.00	5.875	732.43	74.97	85.10	29.21	87.41			

This information does not constitute either an offer to sell or a solicitation of an offer to buy any of the securities referred to herein. Offers to sell and solicitations of offers to buy the securities are made only by, and the information must be read in conjunction with, the final Prospectus Supplement and the related Prospectus or, if not available, the final offering memorandum. The "Offering Document" information contained herein does not purport to be complete and is subject to the same qualifications and assumptions, and should be considered by investors only in the light of the same warnings, lack of assurances, and representations and other pertinent matters, as disclosed in the Offering Document. Information regarding the underlying assets has been provided by the issuer or an affiliate thereof and has not been independently verified by Lehman Brothers Inc. or any affiliate. The analyses contained herein have been prepared on the basis of certain assumptions, including, in certain cases, assumptions specified by the recipient hereof, regarding payments, interest rates, losses and other matters, including, but not limited to, the assumptions described in the Offering Document. Lehman Brothers Inc., and any of its affiliates, make no representation or warranty, as to the actual rate or timing of payments on any of the underlying assets or the payments or yield on the securities. This information supersedes any prior versions hereof and will be deemed to be superseded by any subsequent versions (including, with respect to any description of the securities or underlying assets, the information contained in the Offering Document).

Lehman Brothers
2,515 records
Balance: 732,489,928
MortgageIT

B Shapiro
5-1302
All records

All records

Lifetime Rate Cap	No. of Loans	Total Current Balance	%	WAC	NZWA Fico	NZWA Original LTV CALC	NZWA Original Full CLTV CALC	FULL DOC %	IO %
4.001 - 5.000	330	138,973,371.00	18.97	5.469	743.21	73.28	77.28	47.01	77.44
5.001 - 6.000	2,168	587,839,137.00	80.25	5.969	729.72	75.34	86.87	25.07	89.70
6.001 >=	17	5,677,420.00	0.78	6.071	750.42	77.98	93.29	21.91	94.62
Total:	2,515	732,489,928.00	100.00	5.875	732.43	74.97	85.10	29.21	87.41

G:\CONTRACT\Tape\BShapiro\MortgageIT 2005-5\MortgageIT 10-05-05.cas
 Oct 13, 2005 12:57

This information does not constitute either an offer to sell or a solicitation of an offer to buy any of the securities referred to herein. Offers to sell and solicitations of offers to buy the securities are made only by, and this information must be read in conjunction with, the final Prospectus Supplement and the related Prospectus or, if not registered under the securities laws, the final Offering Memorandum (the "Offering Document"). Information contained herein does not purport to be complete and is subject to the same qualifications and assumptions, and should be considered by investors only in the light of the same warnings, lack of assurances and representations and other precautionary matters, as disclosed in the Offering Document. Information regarding the underlying assets has been provided by the issuer of the securities or an affiliate thereof and has not been independently verified by Lehman Brothers Inc. or any affiliate. The analyses contained herein have been prepared on the basis of certain assumptions (including, but not limited to, the assumptions specified in the Offering Document regarding payments, interest rates, losses and other matters, including, but not limited to, the assumptions described in the Offering Document) regarding payments, interest rates, losses and other matters, including, but not limited to, the assumptions described in the Offering Document. Lehman Brothers Inc., and any of its affiliates, make no representation or warranty as to the actual rate or timing of payments on any of the underlying assets or the payments or yield on the securities. This information supersedes any prior versions hereof and will be deemed to be superseded by any subsequent versions (including, with respect to any description of the securities or underlying assets, the information contained in the Offering Document).

Lehman Brothers
2,515 records
Balance: 732,489,928
MortgageIT

B Shapiro
5-1302
All records

All records									
Maximum Rate	No. of Loans	Total Current Balance	%	WAC	NZWA Fico	NZWA Original LTV CALC	NZWA Original Full CLTV CALC	FULL DOC %	IO %
9.501 - 10.000	35	18,239,284.00	2.49	4.933	742.23	70.11	73.07	50.27	80.55
10.001 - 10.500	159	70,985,153.00	9.69	5.290	749.33	72.69	76.47	54.29	74.32
10.501 - 11.000	147	53,894,384.00	7.36	5.679	734.77	74.66	79.46	35.97	80.43
11.001 - 11.500	266	72,882,694.00	9.95	5.473	734.51	71.50	80.19	36.27	84.28
11.501 - 12.000	1,096	289,664,379.00	39.55	5.827	732.37	74.77	86.60	28.31	90.82
12.001 - 12.500	656	182,161,195.00	24.87	6.292	726.31	77.42	90.49	17.30	91.57
12.501 - 13.000	126	35,503,019.00	4.85	6.752	715.79	77.49	85.61	14.14	84.93
13.001 - 13.500	13	3,482,400.00	0.48	7.160	724.76	81.49	88.66	18.38	76.03
15.501 - 16.000	5	2,101,500.00	0.29	5.901	759.38	75.75	90.95	18.65	100.00
16.001 - 16.500	6	2,344,880.00	0.32	6.190	734.26	78.92	94.17	10.27	86.98
17.001 - 17.500	1	246,240.00	0.03	5.750	728.00	80.00	100.00	0.00	100.00
18.001 - 18.500	5	984,800.00	0.13	6.232	775.37	80.00	94.52	62.06	100.00
Total:	2,515	732,489,928.00	100.00	5.875	732.43	74.97	85.10	29.21	87.41

G:\CONTRACT\Tape\BShapiro\MortgageIT 2005-5\MortgageIT 10-05-05.cas
 Oct 13, 2005 11:26

This information does not constitute either an offer to sell or a solicitation of an offer to buy any of the securities referred to herein. Offers to sell and solicitations of offers to buy the securities are made only by, and this information must be read in conjunction with, the final Prospectus Supplement and the related Prospectus or, if not registered under the securities laws, the final Offering Memorandum (the "Offering Document"). Information contained herein does not purport to be complete and is subject to the same qualifications and assumptions, and should be considered by investors only in the light of the same warnings, lack of assurances and representations and other precautionary matters, as disclosed in the Offering Document. Information regarding the underlying assets has been provided by the issuer of the securities or an affiliate thereof and has not been independently verified by Lehman Brothers Inc. or any affiliate. The analyses contained herein have been prepared on the basis of certain assumptions (including, in certain cases, assumptions specified by the recipient hereof) regarding payments, interest rates, losses and other matters, including, but not limited to, the assumptions described in the Offering Document. Lehman Brothers Inc., and any of its affiliates, make no representation or warranty as to the actual rate or timing of payments on any of the underlying assets or the payments or yield on the securities. This information supersedes any prior versions hereof and will be deemed to be superseded by any subsequent versions (including, with respect to any description of the securities or underlying assets, the information contained in the Offering Document).

All records									
Debt to Income	No. of Loans	Total		%	WAC	NZWA		NZWA	
		Current	Balance			Fico	Original LTV	Full CLTV	FULL DOC %
<= 0.000	211	57,488,157.00	7.85	5.997	732.77	62.92	64.67	0.00	81.77
5.001 - 10.000	1	163,000.00	0.02	5.750	753.00	64.94	64.94	0.00	100.00
10.001 - 15.000	10	4,306,440.00	0.59	5.241	737.66	66.12	67.09	82.52	77.67
15.001 - 20.000	49	11,594,680.00	1.58	5.828	744.04	71.74	79.99	31.96	77.17
20.001 - 25.000	113	27,907,719.00	3.81	5.666	735.88	72.88	78.61	34.93	87.87
25.001 - 30.000	226	60,972,997.00	8.32	5.809	731.09	74.19	82.74	32.75	85.07
30.001 - 35.000	366	106,153,388.00	14.49	5.860	735.36	75.20	84.87	27.58	88.44
35.001 - 40.000	679	215,129,284.00	29.37	5.858	734.63	76.50	87.45	21.50	90.10
40.001 - 45.000	622	184,818,852.00	25.23	5.952	729.78	77.23	90.24	32.21	88.96
45.001 - 50.000	201	54,330,748.00	7.42	5.841	725.45	76.71	88.69	64.48	82.44
50.001 - 55.000	28	6,866,863.00	0.94	5.842	718.78	77.34	88.21	79.56	78.83
55.001 - 60.000	7	2,135,300.00	0.29	5.666	723.80	75.70	88.33	66.28	76.37
60.001 - 65.000	1	437,500.00	0.06	5.375	727.00	70.00	70.00	0.00	100.00
65.001 - 70.000	1	185,000.00	0.03	5.375	772.00	34.58	34.58	0.00	0.00
Total:	2,515	732,489,928.00	100.00	5.875	732.43	74.97	85.10	29.21	87.41

This information does not constitute either an offer to sell or a solicitation of an offer to buy any of the securities referred to herein. Offers to sell and solicitations of offers to buy the securities are made only by, and this information must be read in conjunction with, the final Prospectus Supplement and the related Prospectus or, if not registered under the securities laws, the final Offering Memorandum (the "Offering Document"). Information contained herein does not purport to be complete and is subject to the same qualifications and assumptions, and should be considered by investors only in the light of the same warnings, lack of assurance and representations and other precautionary matters, as disclosed in the Offering Document. Information regarding the underlying assets has been provided by the issuer of the securities or an affiliate thereof and has not been independently verified by Lehman Brothers Inc. or any affiliate. The analyses contained herein have been prepared on the basis of the information provided to Lehman Brothers Inc. and any of its affiliates, and may not be complete, accurate or up-to-date. The information contained herein is for informational purposes only and does not constitute an offer to sell or a solicitation of an offer to buy any of the securities or underlying assets, the information contained in the Offering Document.

GENERAL DISCLAIMER

This document is for information purposes only and it should not be regarded as an offer to sell or as a solicitation of an offer to buy the securities or other instruments mentioned in it. No part of this document may be reproduced in any manner without the written permission of Lehman Brothers Inc. We do not represent that this information is accurate or complete and it should not be relied upon as such. Opinions expressed herein are subject to change without notice. The products mentioned in this document may not be eligible for sale in some states or countries, nor suitable for all types of investors; their value and the income they produce may fluctuate and/or be adversely affected by exchange rates, interest rates, or other factors. Debt securities may be subject to call features or other redemption features, such as sinking funds, and may be redeemed in whole or in part before maturity. These occurrences may affect yield. Additional information will be provided upon request.

Lehman Brothers Inc. and/or its affiliated companies may make a market or deal as principal in the securities mentioned in this document or in options or other derivatives based thereon. In addition, Lehman Brothers Inc., its affiliated companies, shareholders, directors, officers and/or employees, may from time to time have long or short positions in such securities or in options, futures, or other derivative instruments based thereon. One or more directors, officers, and/or employees of Lehman Brothers Inc. or its affiliated companies may be a director of the issuer of the securities mentioned in this document. Lehman Brothers Inc. or its affiliated companies may have managed or co-managed a public offering of securities for any issuer mentioned in this document within the last three years. © 2004 Lehman Brothers Inc. All rights reserved. Member SIPC.



Pool Data

Deal Ticker:

Data Entry Rules:

1. Only enter data in the fields highlighted in purple.
2. Please enter 0 for blanks.
3. Bucket the data using best fit rules.

MortgageIT: 2005-5

Pool Summary	
Total Issue Balance (USD)	883,800,000
Original Mortgage Pool Balance (USD)	732,489,928
Current Mortgage Pool Balance (USD)	732,489,928
Total Number of Loans	2,515
Average Loan Balance (USD)	291,248
1st lien (%age)	100.0%
2nd lien (%age)	0.0%
WA FICO	732
- Minimum FICO	623
- Maximum FICO	888
WA LTV	75.0%
- Minimum LTV	9.5%
- Maximum LTV	95.0%
WA DTI	37.3%
- Minimum DTI	0.0%
- Maximum DTI	68.6%
WA Age (Months)	0
WA Remaining Term (Months)	360
North California (% of Pool)	20.3%
South California (% of Pool)	29.7%

North California	
% of State	40.61
WA FICO	737.8
- Minimum FICO	636
- Maximum FICO	826
WA LTV	72.484
- Minimum LTV	9.52
- Maximum LTV	95
Highest Zip-Code Density (% of State)	2.09
Zip-Code with Highest Density	94536

South California	
% of State	59.39
WA FICO	735.15
Minimum FICO	630
Maximum FICO	817
WA LTV	74.431
Minimum LTV	19.64
Maximum LTV	90
Highest Zip-Code Density (% of State)	1.78
Zip-Code with Highest Density	93065

Classification	Total	Check
Mortgage Type	732,489,928	()
Loan-to-Value	732,489,928	()
FICO	732,489,928	()
Purpose	732,489,928	()
Occupancy	732,489,928	()
Loan Balance	732,489,928	()
Property Type	732,489,928	()
Documentation Type	732,489,928	()
Fixed Period	732,489,928	()
Geographic Distribution	732,489,928	()

Per Annum Fees	
Servicer Fees (bps)	0.25%
Average Cost of Carry per Annum	

Mortgage Type	WA LTV	WA FICO	Balance	% of Pool
Fixed Rate Mortgage	0%			0.0%
Adjustable Rate Mortgage	75%	732	732,489,928	100.0%
Option ARMs	0%			0.0%
Interest Only Mortgage	0%			0.0%

LTV	WA LTV	WA FICO	Balance	% of Pool
0.01-20.00	15%	765	598,000	0.1%
20.01-25.00	23%	764	1,486,000	0.2%
25.01-30.00	27%	762	2,007,400	0.3%
30.01-35.00	33%	766	3,210,150	0.4%
35.01-40.00	39%	744	2,335,000	0.3%
40.01-45.00	43%	749	5,801,800	0.8%
45.01-50.00	48%	726	8,854,600	1.2%
50.01-55.00	53%	746	12,512,049	1.7%
55.01-60.00	58%	749	23,045,100	3.1%
60.01-65.00	64%	731	47,252,993	6.5%
65.01-70.00	69%	730	54,884,199	7.5%
70.01-75.00	74%	726	67,801,090	9.3%
75.01-80.00	80%	732	495,120,087	67.6%
80.01-85.00	83%	747	1,370,500	0.2%
85.01-90.00	89%	710	3,861,610	0.5%
90.01-95.00	95%	727	2,349,350	0.3%
95.01-100.00	0%			0.0%

FICO	WA LTV	WA FICO	Balance	% of Pool
321 - 340	80%		656,350	0.1%
341 - 360	0%			0.0%
361 - 380	0%			0.0%
381 - 400	0%			0.0%
401 - 420	0%			0.0%
421 - 440	0%			0.0%
441 - 460	0%			0.0%
461 - 480	0%			0.0%
481 - 500	0%			0.0%
501 - 520	0%			0.0%
521 - 540	0%			0.0%
541 - 560	0%			0.0%
561 - 580	0%			0.0%
581 - 600	0%			0.0%
601 - 620	0%			0.0%
621 - 640	77%	632	2,578,200	0.4%
641 - 660	74%	654	8,128,490	1.1%
661 - 680	75%	671	59,514,889	8.1%
681 - 700	75%	691	82,875,289	11.3%
701 - 720	76%	710	137,468,625	18.8%
721 - 740	76%	730	135,195,064	18.5%
741 - 760	76%	750	118,963,354	16.2%
761 - 780	76%	770	99,638,081	13.6%
781 - 800	72%	789	57,608,536	7.9%
801 - 820	71%	806	28,743,050	3.9%
> 820	60%	838	1,120,000	0.2%
Unknown	0%			0.0%

LTV	MIG%	WA FICO	Balance with MIG	% of Pool
0.01-20.00	0%	0	0	0.0%
20.01-25.00	0%	0	0	0.0%
25.01-30.00	0%	0	0	0.0%
30.01-35.00	0%	0	0	0.0%
35.01-40.00	0%	0	0	0.0%
40.01-45.00	0%	0	0	0.0%
45.01-50.00	0%	0	0	0.0%
50.01-55.00	0%	0	0	0.0%
55.01-60.00	0%	0	0	0.0%
60.01-65.00	0%	0	0	0.0%
65.01-70.00	0%	0	0	0.0%
70.01-75.00	0%	0	0	0.0%



Pool Data

Data Entry Rules:

1. Only enter data in the fields highlighted in purple.
2. Please enter 0 for blanks.
3. Bucket the data using best fit rules.

Deal Ticker:

MortgageIT 2005-5

Rate	WA LTV	WA FICO	Balance	% of Pool
75.01-80.00	0%	0	0	0.0%
80.01-85.00	68%	734	930,550	0.1%
85.01-90.00	100%	710	3,861,610	0.5%
90.01-95.00	100%	727	2,349,350	0.3%
95.01-100.00	0%	0	0	0.0%

Purpose	WA LTV	WA FICO	Balance	% of Pool
Purchase	78%	738	464,299,973	63.4%
Cash-Out/Refinancing	68%	723	180,108,735	24.6%
Refinancing	73%	723	88,081,220	12.0%

Occupancy	WA LTV	WA FICO	Balance	% of Pool
Owner	76%	731	659,533,518	90.0%
Investment	66%	748	53,636,062	7.3%
2nd Home	74%	748	19,320,348	2.6%

Loan Balance	WA LTV	WA FICO	Balance	% of Pool
<\$200,000	75%	731	106,071,376	14.5%
<\$400,000	75%	731	383,058,621	52.3%
<\$600,000	76%	736	159,129,983	21.7%
>\$600,000	72%	733	84,229,948	11.5%

Property Type	WA LTV	WA FICO	Balance	% of Pool
SFR	74%	731	434,916,056	59.4%
PUD	76%	733	180,929,850	24.7%
CND	77%	736	90,777,142	12.4%
2-4 Family	70%	736	25,866,870	3.5%

Documentation Type	WA LTV	WA FICO	Balance	% of Pool
Full	76%	727	213,963,618	29.2%
Stated	76%	735	461,038,153	62.9%
Reduced	0%	-	-	0.0%
None	63%	733	57,488,157	7.8%

Fixed Period (Months)	WA LTV	WA FICO	Balance	% of Pool
<= 12	75%	742	10,763,000	1.5%
>12 and <= 36	75%	736	27,056,220	3.7%
>36 and <= 60	75%	732	694,670,708	94.8%
>60	0%	-	-	0.0%

Geographic Distribution	WA LTV	WA FICO	Balance	% of Pool
AK	0%	-	-	0.0%
AL	71%	713	1,141,400	0.2%
AR	0%	-	-	0.0%
AS	0%	-	-	0.0%
AZ	77%	724	60,966,210	8.3%
CA	74%	736	366,484,324	50.0%
CO	78%	723	13,267,990	1.8%
CT	66%	729	4,052,066	0.6%
CZ	0%	-	-	0.0%
DC	73%	706	650,000	0.1%
DE	76%	682	442,150	0.1%
FL	76%	732	33,716,264	4.6%
GA	76%	754	5,582,580	0.8%
GU	0%	-	-	0.0%
HI	63%	747	2,297,400	0.3%
IA	80%	725	109,500	0.0%
ID	77%	724	4,429,380	0.6%
IL	74%	724	21,932,400	3.0%
IN	80%	745	1,086,300	0.1%
KS	80%	701	2,068,800	0.3%
KY	80%	705	1,084,950	0.1%
LA	80%	751	350,000	0.0%
MA	76%	710	5,160,520	0.7%
MD	76%	723	12,452,550	1.7%
ME	0%	-	-	0.0%
MI	78%	727	2,658,250	0.4%
MN	77%	727	9,070,210	1.2%
MO	77%	737	4,663,100	0.6%
MS	80%	797	104,080	0.0%
MT	63%	760	873,000	0.1%
NC	75%	729	2,569,200	0.4%
ND	0%	-	-	0.0%
NE	79%	715	462,420	0.1%
NH	70%	710	262,500	0.0%
NJ	77%	716	4,946,350	0.7%
NM	80%	743	255,200	0.0%
NV	77%	732	26,400,671	3.6%
NY	64%	725	8,265,370	1.1%
OH	79%	731	3,724,350	0.5%
OK	78%	696	306,750	0.0%
OR	77%	735	28,425,220	3.9%
OT	0%	-	-	0.0%
PA	73%	703	1,353,100	0.2%
PR	0%	-	-	0.0%
RI	80%	725	212,000	0.0%
SC	80%	802	320,000	0.0%
SD	80%	705	120,000	0.0%
TN	78%	756	1,064,650	0.1%
TT	0%	-	-	0.0%



Pool Data

Data Entry Rules:

1. Only enter data in the fields highlighted in purple.
2. Please enter 0 for blanks.
3. Bucket the data using best fit rules.

Deal Ticker:

MortgageIT 2005-5

TX	79%	719	10,433,462	1.4%
UT	78%	724	3,421,680	0.5%
VA	77%	729	24,675,150	3.4%
VI	0%			0.0%
VT	75%	750	128,000	0.0%
WA	77%	734	55,770,531	7.6%
WI	80%	735	3,691,000	0.5%
WV	80%	721	238,900	0.0%
WY	78%	774	600,000	0.1%

By Loan Type please use more rows if there are other type of loans

By Loan Type	No. of Mortgage Loans	Principal Balance	% of Principal Balance	Wt. Avg. Gross Coupon	% ARM	Wt. Avg. FICO	Wt. Avg. Effective Combined LTV	Wt. Avg. Debt-to-Income Ratio	% Full Documentation	% Refinancing	% Owner Occupied	% Investor Properties
3/27 ARM (Libor)	63	19,868,520.00	2.71	6.123	100	736.75	89.44	37.49	13.42	27.17	89.52	10.48
5/25 ARM (Libor)	2,089	557,199,159.00	76.07	5.992	100	729.43	86.79	37.9	24.95	34.06	88.93	8.94
6 Month Libor ARM	13	5,987,350.00	0.82	5.416	100	748.09	82.44	40.08	31.24	21.65	100	0
1 Year ARM	1	228,000.00	0.03	4.75	100	717	95	40.58	0	0	100	0
5/1 ARM	23	8,751,404.00	1.19	5.499	100	749.85	78.84	33.18	32.54	27.71	99.09	0
5/1 ARM (Libor)	298	128,720,145.00	17.57	5.457	100	742.65	76.86	35.15	47.64	49.4	92.92	1.34
3/1 ARM (Libor)	17	7,187,700.00	0.98	5.3	100	735.05	77.41	40.61	50.93	48.72	100	0
1 Year ARM (Libor)	11	4,547,650.00	0.62	4.571	100	736.04	83.7	29.93	57	48.32	100	0
Total:	2,515	732,489,928.00	100	5.875	100	732.43	84.88	37.3	29.21	36.61	90.04	7.32

By Original IO Term please use more rows if there are other type of IO products

By Original IO Term	No. of Mortgage Loans	Principal Balance	% of Principal Balance	Wt. Avg. Gross Coupon	% ARM	Wt. Avg. FICO	Wt. Avg. Effective Combined LTV	Wt. Avg. Debt-to-Income Ratio	% Full Documentation	% Refinancing	% Owner Occupied	% Investor Properties
0	343	92,232,672.00	12.59	5.768	100	734.3	77.28	37.21	40.82	44.74	86.33	9.42
36	12	4,790,000.00	0.65	5.333	100	738.31	79.81	38.92	47.24	55.99	100	0
60	231	102,288,519.00	13.96	5.452	100	742.68	76.98	34.63	41.54	49.52	95.14	0.83
120	1,929	533,178,737.00	72.79	5.98	100	730.1	87.75	37.81	24.67	32.56	89.62	8.27
Total:	2,515	732,489,928.00	100	5.875	100	732.43	84.88	37.3	29.21	36.61	90.04	7.32

By Occupancy Status

By Occupancy Status	No. of Mortgage Loans	Principal Balance	% of Principal Balance	Wt. Avg. Gross Coupon	% ARM	Wt. Avg. FICO	Wt. Avg. Effective Combined LTV	Wt. Avg. Debt-to-Income Ratio	% Full Documentation	% Refinancing	% Owner Occupied	% Investor Properties
Primary Home	2,215	659,533,518.00	90.04	5.865	100	730.73	86.49	37.44	29.82	35.77	100	0
Investment	227	53,636,062.00	7.32	5.977	100	747.75	67.7	35.76	25.82	53.39	0	100
Second Home	73	19,320,348.00	2.64	5.933	100	748.1	77.37	35.88	17.7	18.9	0	0
Total:	2,515	732,489,928.00	100	5.875	100	732.43	84.88	37.3	29.21	36.61	90.04	7.32

By Documentation

By Documentation	No. of Mortgage Loans	Principal Balance	% of Principal Balance	Wt. Avg. Gross Coupon	% ARM	Wt. Avg. FICO	Wt. Avg. Effective Combined LTV	Wt. Avg. Debt-to-Income Ratio	% Full Documentation	% Refinancing	% Owner Occupied	% Investor Properties
Stated	1,493	461,038,153.00	62.94	5.936	100	735.1	87.3	36.91	0	32.13	90.95	5.87
Full	811	213,963,618.00	29.21	5.712	100	726.59	85.29	38.14	100	39.86	91.93	6.47
No Documentation	132	33,139,767.00	4.52	6.029	100	737.37	61.1	0	0	55.65	89.48	9.91
No Ratio	79	24,348,390.00	3.32	5.953	100	726.51	67.84	0	0	67.04	56.98	38.87
Total:	2,515	732,489,928.00	100	5.875	100	732.43	84.88	37.3	29.21	36.61	90.04	7.32

Debt-to-Income Ratio Distribution

Debt-to-Income Ratio Distribution	No. of Mortgage Loans	Principal Balance	% of Principal Balance	Wt. Avg. Gross Coupon	% ARM	Wt. Avg. FICO	Wt. Avg. Effective Combined LTV	Wt. Avg. Debt-to-Income Ratio	% Full Documentation	% Refinancing	% Owner Occupied	% Investor Properties
Range <= 30.000	610	162,432,993.00	22.18	5.837	100	733.63	74.62	24.89	22.77	52.13	82.27	14.58
30.001 - 35.000	366	106,153,388.00	14.49	5.86	100	735.36	84.8	32.97	27.58	41.85	91.37	5.1
35.001 - 40.000	679	215,129,284.00	29.37	5.858	100	734.63	87.23	37.74	21.5	30.52	92.83	4.81

40.001 - 45.000	622	184,818,852.00	25.23	5.952	100	729.78	90.01	42.52	32.21	29.25	91.81	5.73
45.001 - 50.000	201	54,330,748.00	7.42	5.841	100	725.45	88.69	47.27	64.48	30.43	93.51	5.16
50.001 - 55.000	28	6,866,863.00	0.94	5.842	100	718.78	87.76	52.04	79.56	32.33	91.32	6.95
55.001 - 60.000	7	2,135,300.00	0.29	5.666	100	723.8	88.33	57.35	66.28	0	85.25	14.75
60.001 >=	2	622,500.00	0.08	5.375	100	740.37	59.47	65.9	0	100	100	0
Total:	2,515	732,489,928.00	100	5.875	100	732.43	84.88	37.3	29.21	36.61	90.04	7.32

Weighted Average DTI = 37.30

Silent Seconds

	No. of Mortgage Loans	Principal Balance	% of Principal Balance	Wt. Avg. Gross Coupon	% ARM	Wt. Avg. FICO	Wt. Avg. Effective Combined LTV	Wt. Avg. Debt-to-Income Ratio	% Full Documentation	% Refinancing	% Owner Occupied	% Investor Properties
N	1,029	309,172,937.00	42.21	5.791	100	732.79	69.76	35.71	30.21	63.58	80.59	15.29
Y	1,486	423,316,991.00	57.79	5.937	100	732.17	95.92	38.25	28.48	16.92	96.94	1.5
Total:	2,515	732,489,928.00	100	5.875	100	732.43	84.88	37.3	29.21	36.61	90.04	7.32

Effective Combined LTV (taking into account the silent seconds) = 84.88

please use more rows if there are other type of loans

By Loan Type	No. of Mortgage Loans	Principal Balance	% of Principal Balance	Wt. Avg. Gross Coupon	% ARM	Wt. Avg. FICO	Wt. Avg. Effective Combined LTV	Wt. Avg. Debt-to-Income Ratio	% Full Documentation	% Refinancing	% Owner Occupied	% Investor Properties
3/27 ARM (Libor)	5	1,805,650.00	2.96	6.234	100	728.6	92.18	38.09	49.84	27.25	100	0
5/25 ARM (Libor)	218	51,126,560.00	83.86	6.09	100	722.98	88.6	35.48	33.17	31.81	87.09	9.06
6 Month Libor ARM	1	366,000.00	0.6	5.5	100	799	100	40.48	100	0	100	0
5/1 ARM	3	707,200.00	1.16	5.79	100	725.66	80	30.64	0	0	100	0
5/1 ARM (Libor)	21	6,960,800.00	11.42	5.505	100	728.25	77.3	35.13	47.73	53.28	89.71	2.22
Total:	248	60,966,210.00	100	6.021	100	724.24	87.38	35.49	35.35	33.56	88	7.85

By Original IO Term please use more rows if there are other type of IO products

No. of Mortgage Loans	Principal Balance	% of Principal Balance	Wt. Avg. Gross Coupon	% ARM	Wt. Avg. FICO	Wt. Avg. Effective Combined LTV	Wt. Avg. Debt-to-Income Ratio	% Full Documentation	% Refinancing	% Owner Occupied	% Investor Properties	
0	13	3,372,400.00	5.53	5.821	100	733.96	79.48	37.22	43.93	34.39	85.29	4.57
60	17	5,715,650.00	9.38	5.582	100	718.79	77.71	34.7	30.92	51.17	96.15	0
120	218	51,878,160.00	85.09	6.082	100	724.21	88.96	35.47	35.27	31.57	87.28	8.93
Total:	248	60,966,210.00	100	6.021	100	724.24	87.38	35.49	35.35	33.56	88	7.85

By Occupancy Status

No. of Mortgage Loans	Principal Balance	% of Principal Balance	Wt. Avg. Gross Coupon	% ARM	Wt. Avg. FICO	Wt. Avg. Effective Combined LTV	Wt. Avg. Debt-to-Income Ratio	% Full Documentation	% Refinancing	% Owner Occupied	% Investor Properties	
Primary Home	211	53,650,510.00	88	5.986	100	722.29	88.39	35.74	36.05	33.66	100	0
Investment	25	4,786,300.00	7.85	6.177	100	734.56	77.93	33.36	42.52	38.55	0	100
Second Home	12	2,529,400.00	4.15	6.252	100	746.02	83.88	34.45	6.72	22.12	0	0
Total:	248	60,966,210.00	100	6.021	100	724.24	87.38	35.49	35.35	33.56	88	7.85

By Documentation

No. of Mortgage Loans	Principal Balance	% of Principal Balance	Wt. Avg. Gross Coupon	% ARM	Wt. Avg. FICO	Wt. Avg. Effective Combined LTV	Wt. Avg. Debt-to-Income Ratio	% Full Documentation	% Refinancing	% Owner Occupied	% Investor Properties	
Stated	149	37,469,160.00	61.46	6.084	100	727	87.73	34.11	0	30.83	86.36	7.34
Full	90	21,548,550.00	35.35	5.914	100	720.27	88.86	37.89	100	35.29	89.77	9.45
No Documentation	7	1,549,500.00	2.54	6.025	100	721.88	65.02	0	0	58.52	100	0
No Ratio	2	399,000.00	0.65	5.787	100	687.88	61.86	0	0	100	100	0
Total:	248	60,966,210.00	100	6.021	100	724.24	87.38	35.49	35.35	33.56	88	7.85

Debt-to-Income Ratio Distribution

Range	No. of Mortgage Loans	Principal Balance	% of Principal Balance	Wt. Avg. Gross Coupon	% ARM	Wt. Avg. FICO	Wt. Avg. Effective Combined LTV	Wt. Avg. Debt-to-Income Ratio	% Full Documentation	% Refinancing	% Owner Occupied	% Investor Properties
<= 30.000	72	15,080,560.00	24.74	5.983	100	729.95	82.51	24.35	24.24	41.14	82.63	12.69
30.001 - 35.000	49	12,689,000.00	20.81	5.983	100	726.11	90.66	32.71	34.06	26.52	91	6.09
35.001 - 40.000	57	15,752,400.00	25.84	6.056	100	718.48	87.38	37.64	27.02	31.32	89.93	4.59
40.001 - 45.000	48	12,262,950.00	20.11	6.046	100	723.46	89.45	42.04	41.2	34.28	92.65	3.92
45.001 - 50.000	17	3,907,500.00	6.41	6.032	100	722.77	91.14	47.51	76.52	29.8	84.92	10.73
50.001 - 55.000	5	1,273,800.00	2.09	6.125	100	721.13	81.18	51.58	100	46.38	62.55	37.45
Total:	248	60,966,210.00	100	6.021	100	724.24	87.38	35.49	35.35	33.56	88	7.85

Wt. Avg. DTI = 35.49

Silent Seconds		No. of Mortgage Loans	Principal Balance	% of Principal Balance	Wt. Avg. Gross Coupon	% ARM	Wt. Avg. FICO	Wt. Avg. Effective Combined LTV	Wt. Avg. Debt-to-Income Ratio	% Full Documentation	% Refinancing	% Owner Occupied	% Investor Properties
N		100	23,158,200.00	37.99	5.955	100	715.57	74.15	34.37	36.69	62.54	80.62	15.27
Y		148	37,808,010.00	62.01	6.061	100	729.55	95.49	36.13	34.52	15.81	92.52	3.31
Total:		248	60,966,210.00	100	6.021	100	724.24	87.38	35.49	35.35	33.56	88	7.85

Effective Combined LTV (taking into account the silent seconds) = 87.38

please use more rows if there are other type of loans

By Loan Type	No. of Mortgage Loans	Principal Balance	% of Principal Balance	Wt. Avg. Gross Coupon	% ARM	Wt. Avg. FICO	Wt. Avg. Combined LTV	Wt. Avg. Effective Income Ratio	% Full Documentation	% Refinancing	% Owner Occupied	% Investor Properties
3/27 ARM (Libor)	28	11,258,100.00	3.07	6.111	100	737.19	91.02	38.66	2.13	24.69	90.92	9.08
5/25 ARM (Libor)	798	269,920,919.00	73.65	5.972	100	733.33	85.33	38.3	13.67	36.69	89.06	9.64
6 Month Libor ARM	9	3,984,850.00	1.09	5.493	100	751.33	84.15	37.43	37.75	8.03	100	0
1 Year ARM	1	228,000.00	0.06	4.75	100	717	95	40.58	0	0	100	0
5/1 ARM	11	4,987,924.00	1.36	5.528	100	755.29	78.86	35.56	15.99	34.38	98.4	0
5/1 ARM (Libor)	135	68,291,881.00	18.63	5.442	100	744.78	76.24	36.26	36.42	55.19	93.57	0.38
3/1 ARM (Libor)	11	4,922,000.00	1.34	5.275	100	742.69	76.18	41.24	58	66.52	100	0
1 Year ARM (Libor)	6	2,890,650.00	0.79	4.546	100	737.58	82.73	28.37	32.35	55.51	100	0
Total:	999	366,484,324.00	100	5.845	100	736.22	83.57	37.8	18.58	39.96	90.44	7.45

By Original IO Term please use more rows if there are other type of IO products

No. of Mortgage Loans	Principal Balance	% of Principal Balance	Wt. Avg. Gross Coupon	% ARM	Wt. Avg. FICO	Wt. Avg. Combined LTV	Wt. Avg. Effective Income Ratio	% Full Documentation	% Refinancing	% Owner Occupied	% Investor Properties	
0	110	39,113,600.00	10.67	5.663	100	737.14	71.34	38.17	35.29	62.29	81.03	
36	9	4,102,000.00	1.12	5.268	100	738.91	78.06	41.16	49.61	59.82	100	
60	112	55,753,455.00	15.21	5.433	100	747.27	76.91	35.74	29.31	52.41	94.98	
120	768	267,515,269.00	73	5.966	100	733.75	86.84	38.17	13.43	33.79	90.72	
Total:	999	366,484,324.00	100	5.845	100	736.22	83.57	37.8	18.58	39.96	90.44	7.45

By Occupancy Status

No. of Mortgage Loans	Principal Balance	% of Principal Balance	Wt. Avg. Gross Coupon	% ARM	Wt. Avg. FICO	Wt. Avg. Combined LTV	Wt. Avg. Effective Income Ratio	% Full Documentation	% Refinancing	% Owner Occupied	% Investor Properties	
Primary Home	886	331,452,632.00	90.44	5.846	100	734.9	85.5	37.91	18.94	38.44	100	
Investment	91	27,290,050.00	7.45	5.873	100	748.09	62.89	36.81	16.31	62.04	0	
Second Home	22	7,741,642.00	2.11	5.689	100	751.02	74.09	35.78	11.19	26.78	0	
Total:	999	366,484,324.00	100	5.845	100	736.22	83.57	37.8	18.58	39.96	90.44	7.45

By Documentation

No. of Mortgage Loans	Principal Balance	% of Principal Balance	Wt. Avg. Gross Coupon	% ARM	Wt. Avg. FICO	Wt. Avg. Combined LTV	Wt. Avg. Effective Income Ratio	% Full Documentation	% Refinancing	% Owner Occupied	% Investor Properties	
Stated	708	265,493,099.00	72.44	5.885	100	737.83	87.22	37.58	0	31.99	92.53	
Full	184	68,109,278.00	18.58	5.648	100	731.08	79.79	38.69	100	55.62	92.19	
No Ratio	49	17,184,330.00	4.69	5.915	100	724.39	64.82	0	0	69.94	53.66	
No Documentation	58	15,698,617.00	4.28	5.947	100	744.33	58.83	0	0	73.87	87.71	
Total:	999	366,484,324.00	100	5.845	100	736.22	83.57	37.8	18.58	39.96	90.44	7.45

Debt-to-Income Ratio Distribution

Range	No. of Mortgage Loans	Principal Balance	% of Principal Balance	Wt. Avg. Gross Coupon	% ARM	Wt. Avg. FICO	Wt. Avg. Combined LTV	Wt. Avg. Effective Income Ratio	% Full Documentation	% Refinancing	% Owner Occupied	% Investor Properties
<= 30.000	216	71,504,597.00	19.51	5.785	100	734.2	69.85	26.01	10.95	64.39	78.76	18.28
30.001 - 35.000	145	52,761,303.00	14.4	5.811	100	741.45	82.57	33.06	22.46	45.13	91.92	5.01
35.001 - 40.000	301	118,374,015.00	32.3	5.831	100	739.99	87.08	37.76	13.29	30.79	93.99	4.02

40.001 - 45.000	281	104,240,609.00	28.44	5.929	100	731.6	89.49	42.65	22.13	30.71	93.06	5.37
45.001 - 50.000	49	17,089,800.00	4.66	5.787	100	731.48	84.38	47.27	53.51	43.75	92.79	7.21
50.001 - 55.000	4	1,481,000.00	0.4	5.827	100	737.66	79.46	52.39	12.61	30.72	100	0
55.001 - 60.000	2	848,000.00	0.23	5.875	100	709.46	87.45	57.74	35.38	0	100	0
60.001 >=	1	185,000.00	0.05	5.375	100	772	34.58	68.6	0	100	100	0
Total:	999	366,484,324.00	100	5.845	100	736.22	83.57	37.8	18.58	39.96	90.44	7.45

Wt. Avg. DTI = 37.80

Silent Seconds

	No. of Mortgage Loans	Principal Balance	% of Principal Balance	Wt. Avg. Gross Coupon	% ARM	Wt. Avg. FICO	Wt. Avg. Effective Combined LTV	Wt. Avg. Debt-to-Income Ratio	% Full Documentation	% Refinancing	% Owner Occupied	% Investor Properties
N	438	157,897,233.00	43.08	5.702	100	735.89	67.57	36.46	24.57	72.42	80.74	15.64
Y	561	208,587,091.00	56.92	5.953	100	736.48	95.68	38.66	14.05	15.38	97.78	1.24
Total:	999	366,484,324.00	100	5.845	100	736.22	83.57	37.8	18.58	39.96	90.44	7.45

Effective Combined LTV (taking into account the silent seconds) = 83.57

please use more rows if there are other type of loans

By Loan Type	No. of Mortgage Loans	Principal Balance	% of Principal Balance	Wt. Avg. Gross Coupon	% ARM	Wt. Avg. FICO	Wt. Avg. Effective Combined LTV	Wt. Avg. Debt-to-Income Ratio	% Full Documentation	% Refinancing	% Owner Occupied	% Investor Properties
3/27 ARM (Libor)	6	1,073,720.00	3.18	6.066	100	764.09	86.96	40.6	58.33	11.92	68.92	31.08
5/25 ARM (Libor)	144	28,100,470.00	83.34	6.016	100	729.54	84.87	35.84	34.46	30.44	83.67	8.31
6 Month Libor ARM	1	539,000.00	1.6	4.875	100	708	71	0	0	100	100	0
5/1 ARM (Libor)	11	3,343,074.00	9.92	5.363	100	738.37	77.28	29.77	81.82	39.47	79.53	0
3/1 ARM (Libor)	1	220,000.00	0.65	5.75	100	777	80	21.68	0	0	100	0
1 Year ARM (Libor)	1	440,000.00	1.31	5.625	100	731	98	26.23	100	0	100	0
Total:	164	33,716,264.00	100	5.928	100	731.5	84.1	35.06	39.99	31.26	83.37	7.91

By Original IO Term please use more rows if there are other type of IO products

No. of Mortgage Loans	Principal Balance	% of Principal Balance	Wt. Avg. Gross Coupon	% ARM	Wt. Avg. FICO	Wt. Avg. Effective Combined LTV	Wt. Avg. Debt-to-Income Ratio	% Full Documentation	% Refinancing	% Owner Occupied	% Investor Properties	
0	26	4,609,970.00	13.67	5.857	100	738.45	78.59	33.4	33.2	34.43	59.09	20.29
36	1	220,000.00	0.65	5.75	100	777	80	21.68	0	0	100	0
60	7	2,543,624.00	7.54	5.228	100	733.73	77.94	27.69	92.39	48.33	92.39	0
120	130	26,342,670.00	78.13	6.009	100	729.69	85.69	36.22	36.45	29.32	86.61	6.58
Total:	164	33,716,264.00	100	5.928	100	731.5	84.1	35.06	39.99	31.26	83.37	7.91

By Occupancy Status

No. of Mortgage Loans	Principal Balance	% of Principal Balance	Wt. Avg. Gross Coupon	% ARM	Wt. Avg. FICO	Wt. Avg. Effective Combined LTV	Wt. Avg. Debt-to-Income Ratio	% Full Documentation	% Refinancing	% Owner Occupied	% Investor Properties	
Primary Home	130	28,109,034.00	83.37	5.889	100	727.38	86.13	35.24	41.77	33.84	100	0
Second Home	14	2,939,460.00	8.72	6.218	100	744.13	76.03	33.88	17.36	16.07	0	0
Investment	20	2,667,770.00	7.91	6.011	100	761.03	71.67	34.44	46.24	20.79	0	100
Total:	164	33,716,264.00	100	5.928	100	731.5	84.1	35.06	39.99	31.26	83.37	7.91

By Documentation

No. of Mortgage Loans	Principal Balance	% of Principal Balance	Wt. Avg. Gross Coupon	% ARM	Wt. Avg. FICO	Wt. Avg. Effective Combined LTV	Wt. Avg. Debt-to-Income Ratio	% Full Documentation	% Refinancing	% Owner Occupied	% Investor Properties	
Stated	82	16,541,690.00	49.06	6.087	100	733.71	85.36	34.41	0	28.58	81.51	5.23
Full	65	13,483,854.00	39.99	5.786	100	732.46	86.71	35.85	100	31.44	87.07	9.15
No Documentation	12	2,705,500.00	8.02	5.606	100	722.02	66.33	0	0	30.44	87.19	12.81
No Ratio	5	985,220.00	2.92	6.074	100	707.3	76	0	0	76.05	53.53	22.52
Total:	164	33,716,264.00	100	5.928	100	731.5	84.1	35.06	39.99	31.26	83.37	7.91

Debt-to-Income Ratio Distribution

Range	No. of Mortgage Loans	Principal Balance	% of Principal Balance	Wt. Avg. Gross Coupon	% ARM	Wt. Avg. FICO	Wt. Avg. Effective Combined LTV	Wt. Avg. Debt-to-Income Ratio	% Full Documentation	% Refinancing	% Owner Occupied	% Investor Properties
<= 30.000	51	11,872,600.00	35.21	5.824	100	733.34	76.31	22.5	31.17	41.16	79.95	10.82
30.001 - 35.000	23	4,372,200.00	12.97	5.904	100	720.59	83.18	33.1	28.95	46.07	77.51	1.72
35.001 - 40.000	39	7,055,450.00	20.93	6.024	100	742.24	90.24	37.59	23.85	25.62	89.66	7.81
40.001 - 45.000	36	6,851,664.00	20.32	6.071	100	725.22	88.63	42.12	65.79	15.87	83.38	7.39
45.001 - 50.000	14	3,368,350.00	9.99	5.892	100	734.1	90.93	47.54	63.25	16.27	88.86	7.43

50.001 - 55.000	1	196,000.00	0.58	4.875	100	652	80	50.6	100	100	100	0
Total:	164	33,716,264.00	100	5.928	100	731.5	84.1	35.06	39.99	31.26	83.37	7.91

Wt. Avg. DTI = 35.06

Silent Seconds

	No. of Mortgage Loans	Principal Balance	% of Principal Balance	Wt. Avg. Gross Coupon	% ARM	Wt. Avg. FICO	Wt. Avg. Effective Combined LTV	Wt. Avg. Debt-to-Income Ratio	% Full Documentation	% Refinancing	% Owner Occupied	% Investor Properties
N	85	17,310,100.00	51.34	5.961	100	728.66	72.14	31.8	35.53	48.73	69.95	15.41
Y	79	16,406,164.00	48.66	5.893	100	734.5	96.72	37.96	44.7	12.83	97.52	0
Total:	164	33,716,264.00	100	5.928	100	731.5	84.1	35.06	39.99	31.26	83.37	7.91

Effective Combined LTV (taking into account the silent seconds) = 84.10

By Loan Type *please use more rows if there are other type of loans*

No. of Mortgage Loans	Principal Balance	% of Principal Balance	Wt. Avg. Gross Coupon	% ARM	Wt. Avg. FICO	Wt. Avg. Effective Combined LTV	Wt. Avg. Debt-to-Income Ratio	% Full Documentation	% Refinancing	% Owner Occupied	% Investor Properties
5/25 ARM (Libor)	11	2,143,080.00	38.39	5.696	100	716.07	89.51	59.53	58.5	93.79	6.21
5/1 ARM	1	1,000,000.00	17.91	5.125	100	778	78.43	100	0	100	0
5/1 ARM (Libor)	10	2,439,500.00	43.7	5.256	100	777.05	77.6	82.62	64.42	94.26	0
Total:	22	5,582,580.00	100	5.401	100	753.81	82.32	76.87	50.61	95.11	2.38

By Original IO Term *please use more rows if there are other type of IO products*

No. of Mortgage Loans	Principal Balance	% of Principal Balance	Wt. Avg. Gross Coupon	% ARM	Wt. Avg. FICO	Wt. Avg. Effective Combined LTV	Wt. Avg. Debt-to-Income Ratio	% Full Documentation	% Refinancing	% Owner Occupied	% Investor Properties
0	3	1,402,400.00	25.12	5.242	100	772.32	82.58	100	28.69	100	0
60	9	2,331,500.00	41.76	5.239	100	778.9	77.59	81.81	62.77	94	0
120	10	1,848,680.00	33.12	5.727	100	708.12	88.08	53.09	51.89	92.81	7.19
Total:	22	5,582,580.00	100	5.401	100	753.81	82.32	76.87	50.61	95.11	2.38

By Occupancy Status

No. of Mortgage Loans	Principal Balance	% of Principal Balance	Wt. Avg. Gross Coupon	% ARM	Wt. Avg. FICO	Wt. Avg. Effective Combined LTV	Wt. Avg. Debt-to-Income Ratio	% Full Documentation	% Refinancing	% Owner Occupied	% Investor Properties
Primary Home	20	5,309,580.00	95.11	5.403	100	754.12	83.31	75.68	48.07	100	0
Second Home	1	140,000.00	2.51	5	100	779	35.05	100	100	0	0
Investment	1	133,000.00	2.38	5.75	100	715	37.46	100	100	0	100
Total:	22	5,582,580.00	100	5.401	100	753.81	82.32	76.87	50.61	95.11	2.38

By Documentation

No. of Mortgage Loans	Principal Balance	% of Principal Balance	Wt. Avg. Gross Coupon	% ARM	Wt. Avg. FICO	Wt. Avg. Effective Combined LTV	Wt. Avg. Debt-to-Income Ratio	% Full Documentation	% Refinancing	% Owner Occupied	% Investor Properties
Full	16	4,291,380.00	76.87	5.34	100	765.56	82.87	100	46	93.64	3.1
Stated	5	1,000,700.00	17.93	5.601	100	725.14	83.55	0	56.04	100	0
No Documentation	1	290,500.00	5.2	5.625	100	679	70	0	100	100	0
Total:	22	5,582,580.00	100	5.401	100	753.81	82.32	76.87	50.61	95.11	2.38

Debt-to-Income Ratio Distribution

Range	No. of Mortgage Loans	Principal Balance	% of Principal Balance	Wt. Avg. Gross Coupon	% ARM	Wt. Avg. FICO	Wt. Avg. Effective Combined LTV	Wt. Avg. Debt-to-Income Ratio	% Full Documentation	% Refinancing	% Owner Occupied	% Investor Properties
<= 30.000	7	2,540,000.00	45.5	5.234	100	764.58	76.45	20.52	78.64	60.63	100	0
30.001 - 35.000	2	276,000.00	4.94	5.701	100	736.39	85.77	34.35	39.13	100	100	0
35.001 - 40.000	4	777,080.00	13.92	5.696	100	718.86	82.71	36.35	100	35.13	64.87	17.12
40.001 - 45.000	7	1,353,500.00	24.25	5.6	100	739.44	90.54	42.69	69.8	54.39	100	0
45.001 - 50.000	1	464,000.00	8.31	5.125	100	790	95	48.32	100	0	100	0
55.001 - 60.000	1	172,000.00	3.08	5.25	100	796	62.77	56.27	0	0	100	0
Total:	22	5,582,580.00	100	5.401	100	753.81	82.32	32.84	76.87	50.61	95.11	2.38

Wt. Avg. DTI = 32.84

Silent Seconds

	No. of Mortgage Loans	Principal Balance	% of Principal Balance	Wt. Avg. Gross Coupon	% ARM	Wt. Avg. FICO	Wt. Avg. Effective Combined LTV	Wt. Avg. Debt-to-Income Ratio	% Full Documentation	% Refinancing	% Owner Occupied	% Investor Properties
N	12	3,334,280.00	59.73	5.313	100	765.79	73.76	26.6	78.57	59.83	91.81	3.99
Y	10	2,248,300.00	40.27	5.532	100	736.04	95.01	41.27	74.35	36.93	100	0
Total:	22	5,582,580.00	100	5.401	100	763.81	82.32	32.84	76.87	50.61	95.11	2.38

Effective Combined LTV (taking into account the silent seconds) = 82.32

By Loan Type *please use more rows if there are other type of loans*

No. of Mortgage Loans	Principal Balance	% of Principal Balance	Wt. Avg. Gross Coupon	% ARM	Wt. Avg. FICO	Wt. Avg. Effective Combined LTV	Wt. Avg. Debt-to-Income Ratio	% Full Documentation	% Refinancing	% Owner Occupied	% Investor Properties
3/27 ARM (Libor)	5	1,497,200.00	6.83	5.944	100	746.14	30.97	0	52.5	74.82	25.18
5/25 ARM (Libor)	80	18,569,950.00	84.67	6.151	100	718.94	38.9	27.52	46.1	94.74	5.26
5/1 ARM (Libor)	6	1,865,250.00	8.5	5.418	100	752.93	30.23	77.53	22.47	100	0
Total:	91	21,932,400.00	100	6.074	100	723.68	37.46	29.9	44.53	93.83	6.17

By Original IO Term *please use more rows if there are other type of IO products*

No. of Mortgage Loans	Principal Balance	% of Principal Balance	Wt. Avg. Gross Coupon	% ARM	Wt. Avg. FICO	Wt. Avg. Effective Combined LTV	Wt. Avg. Debt-to-Income Ratio	% Full Documentation	% Refinancing	% Owner Occupied	% Investor Properties
0	29	6,227,600.00	28.39	5.917	100	719.46	35.86	31.76	30.96	98.77	1.23
60	2	485,000.00	2.21	5.75	100	738.13	33.95	38.97	61.03	100	0
120	60	15,219,800.00	69.39	6.149	100	724.95	38.31	28.85	49.55	91.61	8.39
Total:	91	21,932,400.00	100	6.074	100	723.68	37.46	29.9	44.53	93.83	6.17

By Occupancy Status

No. of Mortgage Loans	Principal Balance	% of Principal Balance	Wt. Avg. Gross Coupon	% ARM	Wt. Avg. FICO	Wt. Avg. Effective Combined LTV	Wt. Avg. Debt-to-Income Ratio	% Full Documentation	% Refinancing	% Owner Occupied	% Investor Properties
Primary Home Investment	86	20,579,100.00	93.83	6.081	100	722.54	37.8	28.95	41.63	100	0
	5	1,353,300.00	6.17	5.972	100	741.1	32.87	44.34	88.62	0	100
Total:	91	21,932,400.00	100	6.074	100	723.68	37.46	29.9	44.53	93.83	6.17

By Documentation

No. of Mortgage Loans	Principal Balance	% of Principal Balance	Wt. Avg. Gross Coupon	% ARM	Wt. Avg. FICO	Wt. Avg. Effective Combined LTV	Wt. Avg. Debt-to-Income Ratio	% Full Documentation	% Refinancing	% Owner Occupied	% Investor Properties
Stated	56	12,898,650.00	58.81	6.147	100	725.3	36.62	0	40.7	94.16	5.84
Full	27	6,557,500.00	29.9	5.826	100	722.33	39.1	100	47.35	90.85	9.15
No Documentation	6	2,065,250.00	9.42	6.481	100	724.97	59.65	0	48.42	100	0
No Ratio	2	411,000.00	1.87	5.705	100	688.29	66.42	0	100	100	0
Total:	91	21,932,400.00	100	6.074	100	723.68	37.46	29.9	44.53	93.83	6.17

Debt-to-Income Ratio Distribution

Range	No. of Mortgage Loans	Principal Balance	% of Principal Balance	Wt. Avg. Gross Coupon	% ARM	Wt. Avg. FICO	Wt. Avg. Effective Combined LTV	Wt. Avg. Debt-to-Income Ratio	% Full Documentation	% Refinancing	% Owner Occupied	% Investor Properties
<= 30.000	21	5,614,200.00	25.6	6.05	100	725.34	67.34	24.27	11.71	65.86	86.58	13.42
30.001 - 35.000	15	3,493,200.00	15.93	6.02	100	706.56	90.69	33.25	30.82	41.08	100	0
35.001 - 40.000	20	4,646,400.00	21.19	5.928	100	721.98	89.11	37.87	19.13	49.9	100	0
40.001 - 45.000	23	5,456,500.00	24.88	6.258	100	735.39	87.96	42.55	36.89	26.69	89	11
45.001 - 50.000	11	2,500,500.00	11.4	6.116	100	724.07	97.2	46.87	68.02	34.34	100	0
50.001 - 55.000	1	221,600.00	1.01	5.625	100	696	100	50.2	100	0	100	0
Total:	91	21,932,400.00	100	6.074	100	723.68	84.53	37.46	29.9	44.53	93.83	6.17

Wt. Avg. DTI = 37.46

Silent Seconds

	No. of Mortgage Loans	Principal Balance	% of Principal Balance	Wt. Avg. Gross Coupon	% ARM	Wt. Avg. FICO	Wt. Avg. Effective Combined LTV	Wt. Avg. Debt-to-Income Ratio	% Full Documentation	% Refinancing	% Owner Occupied	% Investor Properties
N	31	8,860,100.00	40.4	6.057	100	719.81	67.98	34.41	35.87	58.14	84.73	15.27
Y	60	13,072,300.00	59.6	6.086	100	726.31	95.75	39.1	25.85	35.3	100	0
Total:	91	21,932,400.00	100	6.074	100	723.68	84.53	37.46	29.9	44.53	93.83	6.17

Effective Combined LTV (taking into account the silent seconds) = 84.53

By Loan Type please use more rows if there are other type of loans

No. of Mortgage Loans	Principal Balance	% of Principal Balance	Wt. Avg. Gross Coupon	% ARM	Wt. Avg. FICO	Wt. Avg. Effective Combined LTV	Wt. Avg. Debt-to-Income Ratio	% Full Documentation	% Refinancing	% Owner Occupied	% Investor Properties
5/25 ARM (Libor)	12 3,504,600.00	67.91	6.001	100	695.35	89.78	39.14	60.39	54.59	100	0
5/1 ARM	1 447,920.00	8.68	5.625	100	761	80	47.23	0	0	100	0
5/1 ARM (Libor)	2 1,208,000.00	23.41	5.602	100	733.07	84.09	37.37	18.21	18.21	100	0
Total:	15 5,160,520.00	100	5.875	100	709.88	87.6	39.44	45.28	41.34	100	0

By Original IO Term please use more rows if there are other type of IO products

No. of Mortgage Loans	Principal Balance	% of Principal Balance	Wt. Avg. Gross Coupon	% ARM	Wt. Avg. FICO	Wt. Avg. Effective Combined LTV	Wt. Avg. Debt-to-Income Ratio	% Full Documentation	% Refinancing	% Owner Occupied	% Investor Properties
0	4 1,057,900.00	20.69	6.218	100	677.9	87.07	36.77	25.46	10.77	100	0
60	3 1,655,920.00	32.09	5.608	100	740.62	82.98	40.04	13.29	13.29	100	0
120	8 2,436,700.00	47.22	5.906	100	703	90.97	40.07	75.7	73.8	100	0
Total:	15 5,160,520.00	100	5.875	100	709.88	87.6	39.44	45.28	41.34	100	0

By Occupancy Status

No. of Mortgage Loans	Principal Balance	% of Principal Balance	Wt. Avg. Gross Coupon	% ARM	Wt. Avg. FICO	Wt. Avg. Effective Combined LTV	Wt. Avg. Debt-to-Income Ratio	% Full Documentation	% Refinancing	% Owner Occupied	% Investor Properties
Primary Home	15 5,160,520.00	100	5.875	100	709.88	87.6	39.44	45.28	41.34	100	0
Total:	15 5,160,520.00	100	5.875	100	709.88	87.6	39.44	45.28	41.34	100	0

By Documentation

No. of Mortgage Loans	Principal Balance	% of Principal Balance	Wt. Avg. Gross Coupon	% ARM	Wt. Avg. FICO	Wt. Avg. Effective Combined LTV	Wt. Avg. Debt-to-Income Ratio	% Full Documentation	% Refinancing	% Owner Occupied	% Investor Properties
Stated	6 2,708,920.00	52.49	5.943	100	716.49	88.32	40.76	0	9.63	100	0
Full	8 2,336,600.00	45.28	5.779	100	702.75	89.82	37.9	100	75.22	100	0
No Documentation	1 115,000.00	2.23	6.25	100	699	25.56	0	0	0	100	0
Total:	15 5,160,520.00	100	5.875	100	709.88	87.6	39.44	45.28	41.34	100	0

Debt-to-Income Ratio Distribution

Range	No. of Mortgage Loans	Principal Balance	% of Principal Balance	Wt. Avg. Gross Coupon	% ARM	Wt. Avg. FICO	Wt. Avg. Effective Combined LTV	Wt. Avg. Debt-to-Income Ratio	% Full Documentation	% Refinancing	% Owner Occupied	% Investor Properties
<= 30.000	2	386,900.00	7.5	6.162	100	676.51	77.87	20	70.28	29.72	100	0
30.001 - 35.000	2	515,500.00	9.99	5.901	100	757.75	86.05	31.61	69.74	69.74	100	0
35.001 - 40.000	3	1,538,800.00	29.82	5.82	100	718.19	83.84	36.29	18.85	35.79	100	0
40.001 - 45.000	5	1,439,200.00	27.89	5.896	100	695.92	93.64	43.08	76.99	76.99	100	0
45.001 - 50.000	3	1,280,120.00	24.81	5.821	100	706.37	88.9	46.4	24	0	100	0
Total:	15	5,160,520.00	100	5.875	100	709.88	87.6	39.44	45.28	41.34	100	0

Wt. Avg. DTI = 39.44

Silent Seconds

	No. of Mortgage Loans	Principal Balance	% of Principal Balance	Wt. Avg. Gross Coupon	% ARM	Wt. Avg. FICO	Wt. Avg. Combined LTV	Wt. Avg. Effective LTV	Wt. Avg. Debt-to-Income Ratio	% Full Documentation	% Refinancing	% Owner Occupied	% Investor Properties
N	4	1,072,920.00	20.79	5.734	100	710.77	72.64	47.53	42.63	58.25	100	0	
Y	11	4,087,600.00	79.21	5.912	100	709.64	91.53	44.69	38.69	36.9	100	0	
Total:	15	5,160,520.00	100	5.875	100	709.88	87.6	45.28	39.44	41.34	100	0	

Effective Combined LTV (taking into account the silent seconds) = 87.60

By Loan Type *please use more rows if there are other type of loans*

No. of Mortgage Loans	Principal Balance	% of Principal Balance	Wt. Avg. Gross Coupon	% ARM	Wt. Avg. FICO	Wt. Avg. Effective Combined LTV	Wt. Avg. Debt-to-Income Ratio	% Full Documentation	% Refinancing	% Owner Occupied	% Investor Properties
3/27 ARM (Libor)	3	881,600.00	3.34	6.053	100	766.58	40.59	0	0	100	0
5/25 ARM (Libor)	90	22,789,561.00	86.32	6.016	100	731.07	36.63	23.31	23.46	84.92	10.42
6 Month Libor ARM	1	437,500.00	1.66	5.375	100	727	64.76	0	100	100	0
5/1 ARM	1	287,160.00	1.09	5	100	706	28	100	0	100	0
5/1 ARM (Libor)	7	2,004,850.00	7.59	5.491	100	734.24	39.51	80.45	25.84	76.76	0
Total:	102	26,400,671.00	100	5.955	100	732.15	37.4	27.32	23.87	85.22	8.99

By Original IO Term *please use more rows if there are other type of IO products*

No. of Mortgage Loans	Principal Balance	% of Principal Balance	Wt. Avg. Gross Coupon	% ARM	Wt. Avg. FICO	Wt. Avg. Effective Combined LTV	Wt. Avg. Debt-to-Income Ratio	% Full Documentation	% Refinancing	% Owner Occupied	% Investor Properties
0	8	2,220,092.00	8.41	5.937	100	736.88	40.05	51.19	46.1	93.21	6.79
60	6	1,686,350.00	6.39	5.536	100	737.88	78.27	76.75	11.83	72.37	0
120	88	22,494,229.00	85.2	5.989	100	731.26	90.95	21.26	22.58	85.39	9.88
Total:	102	26,400,671.00	100	5.955	100	732.15	37.4	27.32	23.87	85.22	8.99

By Occupancy Status

No. of Mortgage Loans	Principal Balance	% of Principal Balance	Wt. Avg. Gross Coupon	% ARM	Wt. Avg. FICO	Wt. Avg. Effective Combined LTV	Wt. Avg. Debt-to-Income Ratio	% Full Documentation	% Refinancing	% Owner Occupied	% Investor Properties
Primary Home Investment	86	22,497,933.00	85.22	5.939	100	729.13	92.12	25.99	23.83	100	0
Second Home	10	2,373,842.00	8.99	6.034	100	753.23	69.37	37.84	39.67	0	100
Total:	102	26,400,671.00	100	5.955	100	743.96	77.46	30.48	0	0	0

By Documentation

No. of Mortgage Loans	Principal Balance	% of Principal Balance	Wt. Avg. Gross Coupon	% ARM	Wt. Avg. FICO	Wt. Avg. Effective Combined LTV	Wt. Avg. Debt-to-Income Ratio	% Full Documentation	% Refinancing	% Owner Occupied	% Investor Properties
Stated Full	67	17,533,640.00	66.41	6.007	100	735.27	92.6	36.68	20.83	87.8	6.13
No Documentation	29	7,212,131.00	27.32	5.797	100	720.62	87.12	39.16	31.74	81.08	12.46
No Ratio	4	926,900.00	3.51	6.18	100	741.12	46.29	0	39.08	56.85	43.15
Total:	102	26,400,671.00	100	5.955	100	732.15	37.4	27.32	23.87	85.22	8.99

Debt-to-Income Ratio Distribution

Range	No. of Mortgage Loans	Principal Balance	% of Principal Balance	Wt. Avg. Gross Coupon	% ARM	Wt. Avg. FICO	Wt. Avg. Effective Combined LTV	Wt. Avg. Debt-to-Income Ratio	% Full Documentation	% Refinancing	% Owner Occupied	% Investor Properties
<= 30.000	24	5,649,193.00	21.4	5.971	100	733.08	82.55	26.1	21.29	26.46	81.35	14.83
30.001 - 35.000	17	4,587,203.00	17.38	5.933	100	733.04	89.14	33.03	20.78	27.12	95.47	0
35.001 - 40.000	34	8,914,216.00	33.77	5.985	100	734.52	92.77	37.74	17.39	12.49	79.76	14.14
40.001 - 45.000	15	4,074,959.00	15.44	5.861	100	751.66	93.87	42.75	36.79	13.72	79.46	6.77
45.001 - 50.000	10	2,419,100.00	9.16	6.211	100	689.9	89.84	47.14	69.79	46.97	100	0
50.001 - 55.000	1	318,500.00	1.21	5.25	100	715	72.28	53	100	100	100	0

.001 >=	1	437,500.00	1.66	5.375	100	727	70	64.76	0	100	100	0
Total:	102	26,400,671.00	100	5.955	100	732.15	89.23	37.4	27.32	23.87	85.22	8.99

Wt. Avg. DTI = 37.40

Silent Seconds

	No. of Mortgage Loans	Principal Balance	% of Principal Balance	Wt. Avg. Gross Coupon	% ARM	Wt. Avg. FICO	Wt. Avg. Combined LTV	Wt. Avg. Effective Income Ratio	Wt. Avg. Debt-to-Income Ratio	% Full Documentation	% Refinancing	% Owner Occupied	% Investor Properties
N	30	7,767,618.00	29.42	6.066	100	735.45	69.7	38.34	49.9	33.7	64.72	22.38	
Y	72	18,633,053.00	70.58	5.909	100	730.78	97.37	37.07	13.03	24.66	93.76	3.41	
Total:	102	26,400,671.00	100	5.955	100	732.15	89.23	37.4	23.87	27.32	85.22	8.99	

Effective Combined LTV (taking into account the silent seconds) = 89.23

By Loan Type *please use more rows if there are other type of loans*

No. of Mortgage Loans	Principal Balance	% of Principal Balance	Wt. Avg. Gross Coupon	Wt. Avg. FICO	Wt. Avg. Combined LTV	Wt. Avg. Debt-to-Income Ratio	% Full Documentation	% Refinancing	% Owner Occupied	% Investor Properties
5/25 ARM (Libor)	6	1,330,350.00	26.9	717.71	87.61	40.33	42.39	18.42	100	0
5/1 ARM	1	200,000.00	4.04	682	100	43.57	100	0	100	0
5/1 ARM (Libor)	8	3,416,000.00	69.06	716.68	79.87	28.91	63.23	44.88	90.78	9.22
Total:	15	4,946,350.00	100	715.55	82.76	31.7	59.11	35.95	93.63	6.37

By Original IO Term *please use more rows if there are other type of IO products*

No. of Mortgage Loans	Principal Balance	% of Principal Balance	Wt. Avg. Gross Coupon	Wt. Avg. FICO	Wt. Avg. Combined LTV	Wt. Avg. Debt-to-Income Ratio	% Full Documentation	% Refinancing	% Owner Occupied	% Investor Properties
0	4	1,193,000.00	24.12	718.04	75.74	44.53	79.46	56.83	73.6	26.4
60	6	2,668,000.00	53.94	708.72	82.05	24.45	52.92	41.23	100	0
120	5	1,085,350.00	21.94	729.61	92.23	40.33	51.96	0	100	0
Total:	15	4,946,350.00	100	715.55	82.76	31.7	59.11	35.95	93.63	6.37

By Occupancy Status

No. of Mortgage Loans	Principal Balance	% of Principal Balance	Wt. Avg. Gross Coupon	Wt. Avg. FICO	Wt. Avg. Combined LTV	Wt. Avg. Debt-to-Income Ratio	% Full Documentation	% Refinancing	% Owner Occupied	% Investor Properties
Primary Home	14	4,631,350.00	93.63	711.58	83.29	29.59	56.33	38.39	100	0
Investment	1	315,000.00	6.37	774	75	59.5	100	0	0	100
Total:	15	4,946,350.00	100	715.55	82.76	31.7	59.11	35.95	93.63	6.37

By Documentation

No. of Mortgage Loans	Principal Balance	% of Principal Balance	Wt. Avg. Gross Coupon	Wt. Avg. FICO	Wt. Avg. Combined LTV	Wt. Avg. Debt-to-Income Ratio	% Full Documentation	% Refinancing	% Owner Occupied	% Investor Properties
Full	9	2,924,000.00	59.11	721.17	86.69	37.07	100	35.47	89.23	10.77
Stated	4	1,525,600.00	30.84	710.37	80.42	21.41	0	32.51	100	0
No Documentation	2	496,750.00	10.04	698.45	66.81	0	0	49.32	100	0
Total:	15	4,946,350.00	100	715.55	82.76	31.7	59.11	35.95	93.63	6.37

Debt-to-Income Ratio Distribution

Range	No. of Mortgage Loans	Principal Balance	% of Principal Balance	Wt. Avg. Gross Coupon	Wt. Avg. FICO	Wt. Avg. Combined LTV	Wt. Avg. Debt-to-Income Ratio	% Full Documentation	% Refinancing	% Owner Occupied	% Investor Properties
<= 30.000	7	2,856,750.00	57.75	5.498	708.95	78.54	22.8	38.65	47.08	100	0
30.001 - 35.000	1	433,000.00	8.75	5.25	724	69.95	34.08	100	100	100	0
35.001 - 40.000	4	817,600.00	16.53	5.767	701.82	96.23	37.65	67.03	0	100	0
40.001 - 45.000	2	524,000.00	10.59	5.827	730.85	100	43.85	100	0	100	0
55.001 - 60.000	1	315,000.00	6.37	5.375	774	75	59.5	100	0	0	100
Total:	15	4,946,350.00	100	5.548	715.55	82.76	31.7	59.11	35.95	93.63	6.37

Wt. Avg. DTI = 31.70

Silent Seconds

	No. of Mortgage Loans	Principal Balance	% of Principal Balance	Wt. Avg. Gross Coupon	% ARM	Wt. Avg. FICO	Wt. Avg. Effective Combined LTV	Wt. Avg. Debt-to-Income Ratio	% Full Documentation	% Refinancing	% Owner Occupied	% Investor Properties
N	6	2,140,750.00	43.28	5.592	100	728.75	67.3	33.43	53.63	73.53	85.29	14.71
Y	9	2,805,600.00	56.72	5.514	100	705.49	94.56	30.69	63.3	7.27	100	0
Total:	15	4,946,350.00	100	5.548	100	715.55	82.76	31.7	59.11	35.95	93.63	6.37

Effective Combined LTV (taking into account the silent seconds) = 82.76

By Loan Type *please use more rows if there are other type of loans*

No. of Mortgage Loans	Principal Balance	% of Principal Balance	Wt. Avg. Gross Coupon	% ARM	Wt. Avg. FICO	Wt. Avg. Effective Combined LTV	Wt. Avg. Debt-to-Income Ratio	% Full Documentation	% Refinancing	% Owner Occupied	% Investor Properties
3/27 ARM (Libor)	1	350,000.00	4.23	6.125	100	759	23.18	0	0	0	100
5/25 ARM (Libor)	10	3,015,170.00	36.48	5.932	100	710.4	36.37	12.58	31.13	89.62	0
5/1 ARM	1	130,000.00	1.57	5.375	100	801	14.44	0	100	100	0
5/1 ARM (Libor)	5	3,770,200.00	45.61	5.404	100	736.71	61.2	66.28	26.5	89.41	0
3/1 ARM (Libor)	1	1,000,000.00	12.1	4.875	100	706	66.67	0	0	100	0
Total:	18	8,265,370.00	100	5.563	100	725.35	67.63	34.82	25.01	87.15	4.23

By Original IO Term *please use more rows if there are other type of IO products*

No. of Mortgage Loans	Principal Balance	% of Principal Balance	Wt. Avg. Gross Coupon	% ARM	Wt. Avg. FICO	Wt. Avg. Effective Combined LTV	Wt. Avg. Debt-to-Income Ratio	% Full Documentation	% Refinancing	% Owner Occupied	% Investor Properties
0	4	1,851,120.00	22.4	5.272	100	713.37	73.75	40.74	0	78.43	0
60	4	3,137,000.00	37.95	5.336	100	742.58	54.69	79.66	35.99	100	0
120	10	3,277,250.00	39.65	5.945	100	715.63	76.55	11.58	28.64	79.77	10.68
Total:	18	8,265,370.00	100	5.563	100	725.35	67.63	34.82	25.01	87.15	4.23

By Occupancy Status

No. of Mortgage Loans	Principal Balance	% of Principal Balance	Wt. Avg. Gross Coupon	% ARM	Wt. Avg. FICO	Wt. Avg. Effective Combined LTV	Wt. Avg. Debt-to-Income Ratio	% Full Documentation	% Refinancing	% Owner Occupied	% Investor Properties
Primary Home	15	7,203,170.00	87.15	5.553	100	723.74	69.23	35.61	28.7	100	0
Second Home	2	712,200.00	8.62	5.39	100	725.12	73.21	43.95	0	0	0
Investment	1	350,000.00	4.23	6.125	100	759	23.18	0	0	0	100
Total:	18	8,265,370.00	100	5.563	100	725.35	67.63	34.82	25.01	87.15	4.23

By Documentation

No. of Mortgage Loans	Principal Balance	% of Principal Balance	Wt. Avg. Gross Coupon	% ARM	Wt. Avg. FICO	Wt. Avg. Effective Combined LTV	Wt. Avg. Debt-to-Income Ratio	% Full Documentation	% Refinancing	% Owner Occupied	% Investor Properties
Stated	11	4,374,720.00	52.93	5.658	100	719.69	79.35	38.99	16.34	90.87	0
Full	4	2,878,400.00	34.82	5.27	100	728.35	54.15	23.9	34.71	89.13	0
No Documentation	2	658,750.00	7.97	5.773	100	743.06	42.78	0	0	46.87	53.13
No Ratio	1	353,500.00	4.28	6.375	100	738	78.56	0	100	100	0
Total:	18	8,265,370.00	100	5.563	100	725.35	67.63	34.82	25.01	87.15	4.23

Debt-to-Income Ratio Distribution

No. of Mortgage Loans	Principal Balance	% of Principal Balance	Wt. Avg. Gross Coupon	% ARM	Wt. Avg. FICO	Wt. Avg. Effective Combined LTV	Wt. Avg. Debt-to-Income Ratio	% Full Documentation	% Refinancing	% Owner Occupied	% Investor Properties
<= 30.000	7	3,319,250.00	40.16	5.547	100	721.35	56.49	18.47	14.57	80.03	10.54
35.001 - 40.000	9	3,546,920.00	42.91	5.779	100	731.22	76.92	37.63	30.04	100	0
40.001 - 45.000	1	399,200.00	4.83	5.5	100	755	80	41.69	0	0	0
45.001 - 50.000	1	1,000,000.00	12.1	4.875	100	706	66.67	46.65	0	100	0
Total:	18	8,265,370.00	100	5.563	100	725.35	67.63	34.82	25.01	87.15	4.23

Wt. Avg. DTI = 33.00

Silent Seconds

	No. of Mortgage Loans	Principal Balance	% of Principal Balance	Wt. Avg. Gross Coupon	% ARM	Wt. Avg. FICO	Wt. Avg. Effective Combined LTV	Wt. Avg. Debt-to-Income Ratio	% Full Documentation	% Refinancing	% Owner Occupied	% Investor Properties
N	12	6,810,450.00	82.4	5.467	100	724.72	60.71	31.79	41.29	30.36	84.4	5.14
Y	6	1,454,920.00	17.6	6.013	100	728.32	100	37.85	4.56	0	100	0
Total:	18	8,265,370.00	100	5.563	100	725.35	67.63	33	34.82	25.01	87.15	4.23

Effective Combined LTV (taking into account the silent seconds) = 67.63

By Loan Type please use more rows if there are other type of loans

No. of Mortgage Loans	Principal Balance	% of Principal Balance	Wt. Avg. Gross Coupon	% ARM	Wt. Avg. FICO	Wt. Avg. Combined LTV	Wt. Avg. Debt-to-Income Ratio	% Full Documentation	% Refinancing	% Owner Occupied	% Investor Properties
3/27 ARM (Libor)	2	440,000.00	4.22	100	702.47	84.73	39.84	0	76.36	100	0
5/25 ARM (Libor)	48	8,653,722.00	82.94	100	715.28	96.63	39.12	63.23	12.46	94.2	5.8
5/1 ARM (Libor)	4	1,339,740.00	12.84	5.285	748.18	77.52	25.35	64.99	0	100	0
Total:	54	10,433,462.00	100	5.825	718.96	93.67	37.38	60.79	13.56	95.19	4.81

By Original IO Term please use more rows if there are other type of IO products

No. of Mortgage Loans	Principal Balance	% of Principal Balance	Wt. Avg. Gross Coupon	% ARM	Wt. Avg. FICO	Wt. Avg. Combined LTV	Wt. Avg. Debt-to-Income Ratio	% Full Documentation	% Refinancing	% Owner Occupied	% Investor Properties
0	13	2,243,890.00	21.51	5.873	728.31	85.84	27.74	51.17	23.6	91.38	8.62
60	1	489,100.00	4.5	5.25	769	79.99	34.62	0	0	100	0
120	40	7,720,472.00	74	5.846	713.21	96.78	40.35	67.28	11.46	96.01	3.99
Total:	54	10,433,462.00	100	5.825	718.96	93.67	37.38	60.79	13.56	95.19	4.81

By Occupancy Status

No. of Mortgage Loans	Principal Balance	% of Principal Balance	Wt. Avg. Gross Coupon	% ARM	Wt. Avg. FICO	Wt. Avg. Combined LTV	Wt. Avg. Debt-to-Income Ratio	% Full Documentation	% Refinancing	% Owner Occupied	% Investor Properties
Primary Home	48	9,931,962.00	95.19	5.776	715.3	94.21	37.87	60.76	12.29	100	0
Investment	6	501,500.00	4.81	6.798	791.63	83.04	27.65	61.42	38.58	0	100
Total:	54	10,433,462.00	100	5.825	718.96	93.67	37.38	60.79	13.56	95.19	4.81

By Documentation

No. of Mortgage Loans	Principal Balance	% of Principal Balance	Wt. Avg. Gross Coupon	% ARM	Wt. Avg. FICO	Wt. Avg. Combined LTV	Wt. Avg. Debt-to-Income Ratio	% Full Documentation	% Refinancing	% Owner Occupied	% Investor Properties
Full	35	6,342,462.00	60.79	5.795	716.24	94.67	38.29	100	12.16	95.14	4.86
Stated	19	4,091,000.00	39.21	5.871	723.19	92.13	35.97	0	15.72	95.27	4.73
Total:	54	10,433,462.00	100	5.825	718.96	93.67	37.38	60.79	13.56	95.19	4.81

Debt-to-Income Ratio Distribution

Range	No. of Mortgage Loans	Principal Balance	% of Principal Balance	Wt. Avg. Gross Coupon	% ARM	Wt. Avg. FICO	Wt. Avg. Combined LTV	Wt. Avg. Debt-to-Income Ratio	% Full Documentation	% Refinancing	% Owner Occupied	% Investor Properties
<= 30.000	10	1,922,240.00	18.42	5.867	100	716.88	86.97	20.87	73.04	10.07	89.93	10.07
30.001 - 35.000	8	1,253,950.00	12.02	5.737	100	760.95	88.98	34.19	42.56	9.06	75.44	24.56
35.001 - 40.000	12	2,993,300.00	28.69	5.954	100	717.65	94.27	38.41	18.52	11.23	100	0
40.001 - 45.000	12	2,036,050.00	19.51	5.633	100	710.46	99.03	42.79	79.69	18.98	100	0
45.001 - 50.000	11	2,075,350.00	19.89	5.855	100	702.37	96.12	46.68	100	18.54	100	0
50.001 - 55.000	1	152,572.00	1.46	5.625	100	765	100	52.62	100	0	100	0
Total:	54	10,433,462.00	100	5.825	100	718.96	93.67	37.38	60.79	13.56	95.19	4.81

Wt. Avg. DTI = 37.38

Silent Seconds

	No. of Mortgage Loans	Principal Balance	% of Principal Balance	Wt. Avg. Gross Coupon	% ARM	Wt. Avg. FICO	Wt. Avg. Combined LTV	Wt. Avg. Effective LTV	Wt. Avg. Debt-to-Income Ratio	% Full Documentation	% Refinancing	% Owner Occupied	% Investor Properties
N	9	2,068,240.00	19.82	5.72	100	743.98	76.36	29.09	51.72	25.6	90.64	9.36	
Y	45	8,365,222.00	80.18	5.851	100	712.78	97.95	39.43	63.03	10.58	96.32	3.68	
Total:	54	10,433,462.00	100	5.825	100	718.96	93.67	37.38	60.79	13.56	95.19	4.81	

Effective Combined LTV (taking into account the silent seconds) = 93.67

GENERAL DISCLAIMER

This document is for information purposes only and it should not be regarded as an offer to sell or as a solicitation of an offer to buy the securities or other instruments mentioned in it. No part of this document may be reproduced in any manner without the written permission of Lehman Brothers Inc. We do not represent that this information is accurate or complete and it should not be relied upon as such. Opinions expressed herein are subject to change without notice. The products mentioned in this document may not be eligible for sale in some states or countries, nor suitable for all types of investors; their value and the income they produce may fluctuate and/or be adversely affected by exchange rates, interest rates, or other factors. Debt securities may be subject to call features or other redemption features, such as sinking funds, and may be redeemed in whole or in part before maturity. These occurrences may affect yield. Additional information will be provided upon request.

Lehman Brothers Inc. and/or its affiliated companies may make a market or deal as principal in the securities mentioned in this document or in options or other derivatives based thereon. In addition, Lehman Brothers Inc., its affiliated companies, shareholders, directors, officers and/or employees, may from time to time have long or short positions in such securities or in options, futures, or other derivative instruments based thereon. One or more directors, officers, and/or employees of Lehman Brothers Inc. or its affiliated companies may be a director of the issuer of the securities mentioned in this document. Lehman Brothers Inc. or its affiliated companies may have managed or co-managed a public offering of securities for any issuer mentioned in this document within the last three years. © 2004 Lehman Brothers Inc. All rights reserved. Member SIPC.

Deal Name: _____

We would like to see the following data on the aggregate collateral and on all of the groups in the

aggregate pool group: 1 group: 2

gross WAC (%)	5.88		
wtd avg FICO	732.00		
FICO < 600 (%)	0.09		
FICO 600-650 (%)	0.55		
wtd avg CLTV (%)	74.97		
CLTV = 80 (%)	52.53		
CLTV > 80.01 (%) (include only 2nd liens in pool)	1.04		
LTV 95.01 -100 (%)	0.00		
Full Doc (%)	29.21		
Stated Doc (%)	62.94		
purch (%)	63.39		
CO refi (%)	24.59		
Own Occ (%)	90.04		
Prepay Penalty (%)	32.94		
wtd avg DTI (%)	37.30		
ARM ? (%)	100.00		
2/28 (%)	0.00		
3/27 (%)	0.00		
1st Lien (%)	100.00		
Avg Loan Balance	\$291,248.48		
# of Loans	2515		
Loan Bal < \$100k (%)	0.76		
Mtg Rates > 12% (%)	0.00		
Manuf Housing (%)	0.00		
(%) & largest state code	50.03		
silent 2nd (%)	57.79		
IO loans (%)	87.41		
5yr IO (%)	13.96		
2-yr IO (%)	0.00		
IO FICO	732.00		
IO LTV (%)	75.47		
IO DTI (%)	37.31		
IO full doc (%)	24.07		
IO purch (%)	56.43		

deal.

group ____3

All records

2,515 records
 Balance: 732,489,928

Debit to Income	No. of Loans	Total		%	WAC	NZWA Fico	NZWA Original		NZWA Original Full		FULL DOC %	IO %
		Current Balance					LTV	CALC	CLTV	CALC		
<= 0.000	211	57,488,157.00		7.85	5.997	732.77	62.92	64.67	0.00	81.77		
5.001 - 10.000	1	163,000.00		0.02	5.750	753.00	64.94	64.94	0.00	100.00		
10.001 - 15.000	10	4,306,440.00		0.59	5.241	737.66	66.12	67.09	82.52	77.67		
15.001 - 20.000	49	11,594,680.00		1.58	5.828	744.04	71.74	79.99	31.96	77.17		
20.001 - 25.000	113	27,907,719.00		3.81	5.666	735.88	72.88	78.61	34.93	87.87		
25.001 - 30.000	226	60,972,997.00		8.32	5.809	731.09	74.19	82.74	32.75	85.07		
30.001 - 35.000	366	106,153,388.00		14.49	5.860	735.36	75.20	84.87	27.58	88.44		
35.001 - 40.000	679	215,129,284.00		29.37	5.858	734.63	76.50	87.45	21.50	90.10		
40.001 - 45.000	622	184,818,852.00		25.23	5.952	729.78	77.23	90.24	32.21	88.96		
45.001 - 50.000	201	54,330,748.00		7.42	5.841	725.45	76.71	88.69	64.48	82.44		
50.001 - 55.000	28	6,866,863.00		0.94	5.842	718.78	77.34	88.21	79.56	78.83		
55.001 - 60.000	7	2,135,300.00		0.29	5.666	723.80	75.70	88.33	66.28	76.37		
60.001 - 65.000	1	437,500.00		0.06	5.375	727.00	70.00	70.00	0.00	100.00		
65.001 - 70.000	1	185,000.00		0.03	5.375	772.00	34.58	34.58	0.00	0.00		
Total:	2,515	732,489,928.00		100.00	5.875	732.43	74.97	85.10	29.21	87.41		

This information does not constitute either an offer to sell or a solicitation of an offer to buy any of the securities referred to herein. Offers to sell and solicitations of offers to buy the securities are made only by, and this information must be read in conjunction with, the final Prospectus Supplement and the related Prospectus or, if not registered under the securities laws, the final Offering Memorandum (the "Offering Document"). Information contained herein does not purport to be complete and is subject to the same qualifications and assumptions, and should be considered by investors only in the light of the same warnings, lack of assurances and representations and other precautionary matters, as disclosed in the Offering Document. Information regarding the underlying assets has been provided by the issuer of the securities or an affiliate thereof and has not been independently verified by Lehman Brothers Inc. or any affiliate. The analyses contained herein have been prepared on the basis of certain assumptions (including, in certain cases, assumptions specified by the recipient hereof) regarding payments, interest rates, losses and other matters, including, but not limited to, the assumptions described in the Offering Document, Lehman Brothers Inc., and any of its affiliates, make no representation or warranty as to the actual rate or timing of payments on any of the underlying assets or the payments or yield on the securities. This information supersedes any prior versions thereof and will be deemed to be superseded by any subsequent versions (including, with respect to any description of the securities or underlying assets, the information contained in the Offering Document).

GENERAL DISCLAIMER

This document is for information purposes only and it should not be regarded as an offer to sell or as a solicitation of an offer to buy the securities or other instruments mentioned in it. No part of this document may be reproduced in any manner without the written permission of Lehman Brothers Inc. We do not represent that this information is accurate or complete and it should not be relied upon as such. Opinions expressed herein are subject to change without notice. The products mentioned in this document may not be eligible for sale in some states or countries, nor suitable for all types of investors; their value and the income they produce may fluctuate and/or be adversely affected by exchange rates, interest rates, or other factors. Debt securities may be subject to call features or other redemption features, such as sinking funds, and may be redeemed in whole or in part before maturity. These occurrences may affect yield. Additional information will be provided upon request.

Lehman Brothers Inc. and/or its affiliated companies may make a market or deal as principal in the securities mentioned in this document or in options or other derivatives based thereon. In addition, Lehman Brothers Inc., its affiliated companies, shareholders, directors, officers and/or employees, may from time to time have long or short positions in such securities or in options, futures, or other derivative instruments based thereon. One or more directors, officers, and/or employees of Lehman Brothers Inc. or its affiliated companies may be a director of the issuer of the securities mentioned in this document. Lehman Brothers Inc. or its affiliated companies may have managed or co-managed a public offering of securities for any issuer mentioned in this document within the last three years. © 2004 Lehman Brothers Inc. All rights reserved. Member SIPC.

FICO - Arm - Refi & Debt Consolid ation	Total Balance	FICO <=499	FICO 500- 519	FICO 520 539	FICO 540 559	FICO 560 579	FICO 580 599	FICO 600 619
<= 65.00	16,699,450.00	0	0	0	0	0	0	0
65.01 - 70.	12,678,150.00	0	0	0	0	0	0	0
70.01 - 75.	11,877,900.00	0	0	0	0	0	0	0
75.01 - 78.	5,697,220.00	0	0	0	0	0	0	0
78.01 - 80.	40,519,000.00	0	0	0	0	0	0	0
85.01 - 90.	200,000.00	0	0	0	0	0	0	0
90.01 - 95.	409,500.00	0	0	0	0	0	0	0
Total:	88,081,220.00	0	0	0	0	0	0	0

Top

4. CLTV FICO - Arm - Cash Out

CLTV FICO - Arm - Cash Out	Total Balance	FICO <=499	FICO 500- 519	FICO 520 539	FICO 540 559	FICO 560 579	FICO 580 599	FICO 600 619
<= 65.00	64,194,126.00	0	0	0	0	0	0	0
65.01 - 70.	26,769,499.00	0	0	0	0	0	0	0
70.01 - 75.	32,985,700.00	0	0	0	0	0	0	0
75.01 - 78.	7,146,360.00	0	0	0	0	0	0	0
78.01 - 80.	47,591,500.00	0	0	0	0	0	0	0
80.01 - 85.	400,000.00	0	0	0	0	0	0	0
85.01 - 90.	1,021,550.00	0	0	0	0	0	0	0
Total:	180,108,735.00	0	0	0	0	0	0	0

Top

5. FICO - Arm - Home Improvement

Top

6. FICO - Fix - Purchase

Top

Top

12. CLTV FICO - Arm - Secondary

CLTV FICO - Arm - Secondary	Total Balance	FICO <=499	FICO 500-519	FICO 520-539	FICO 540-559	FICO 560-579	FICO 580-599	FICO 600-619
<= 65.00	3,996,250.00	0	0	0	0	0	0	0
65.01 - 70.	2,361,900.00	0	0	0	0	0	0	0
70.01 - 75.	1,359,750.00	0	0	0	0	0	0	0
78.01 - 80.	11,288,348.00	0	0	0	0	0	0	0
85.01 - 90.	314,100.00	0	0	0	0	0	0	0
Total:	19,320,348.00	0	0	0	0	0	0	0

Top

13. FICO - Fix - Primary

Top

14. FICO - Fix - Investor

Top

15. FICO - Fix - Secondary

Top

16. CLTV FICO - Arm - Full Doc

CLTV FICO - Arm - Full Doc	Total Balance	FICO <=499	FICO 500-519	FICO 520-539	FICO 540-559	FICO 560-579	FICO 580-599	FICO 600-619
<= 65.00	26,626,799.00	0	0	0	0	0	0	0
65.01 - 70.	13,175,850.00	0	0	0	0	0	0	0
70.01 - 75.	16,449,510.00	0	0	0	0	0	0	0

75.01 - 78.	10,169,960.00	0	0	0	0	0	0	0	0
78.01 - 80.	145,746,999.00	432,000.00	0	0	0	0	0	0	0
80.01 - 85.	610,000.00	0	0	0	0	0	0	0	0
85.01 - 90.	834,000.00	0	0	0	0	0	0	0	0
90.01 - 95.	350,500.00	0	0	0	0	0	0	0	0
Total:	213,963,618.00	432,000.00	0	0	0	0	0	0	0

[Top](#)

17. CLTV FICO - Arm - Limited & Stated

CLTV FICO - Arm - Limited & Stated	Total Balance	FICO <=499	FICO 500-519	FICO 520-539	FICO 540-559	FICO 560-579	FICO 580-599	FICO 600-619
<= 65.00	47,897,076.00	0	0	0	0	0	0	0
65.01 - 70.	33,078,499.00	0	0	0	0	0	0	0
70.01 - 75.	44,376,700.00	0	0	0	0	0	0	0
75.01 - 78.	17,168,778.00	0	0	0	0	0	0	0
78.01 - 80.	314,328,340.00	224,350.00	0	0	0	0	0	0
80.01 - 85.	760,500.00	0	0	0	0	0	0	0
85.01 - 90.	2,317,510.00	0	0	0	0	0	0	0
90.01 - 95.	1,110,750.00	0	0	0	0	0	0	0
Total:	461,038,153.00	224,350.00	0	0	0	0	0	0

[Top](#)

18. CLTV FICO - Arm - No Doc

CLTV FICO - Arm - No Doc	Total Balance	FICO <=499	FICO 500-519	FICO 520-539	FICO 540-559	FICO 560-579	FICO 580-599	FICO 600-619
<= 65.00	21,710,567.00	0	0	0	0	0	0	0
65.01 - 70.	4,861,250.00	0	0	0	0	0	0	0
70.01 - 75.	2,390,050.00	0	0	0	0	0	0	0
75.01 - 78.	547,650.00	0	0	0	0	0	0	0
78.01 - 80.	2,581,400.00	0	0	0	0	0	0	0
85.01 - 90.	341,100.00	0	0	0	0	0	0	0
90.01 - 95.	707,750.00	0	0	0	0	0	0	0
Total:	33,139,767.00	0	0	0	0	0	0	0

[Top](#)

19. FICO - Fix - Full Doc

[Top](#)

20. FICO - Fix - Limited & Stated

[Top](#)

21. FICO - Fix - No Doc

[Top](#)

22. CLTV FICO - Arm IO

CLTV FICO - Arm IO	Total Balance	FICO <=499	FICO 500- 519	FICO 520 539	FICO 540 559	FICO 560 579	FICO 580 599	FICO 600 619
<= 65.00	86,707,592.00	0	0	0	0	0	0	0
65.01 - 70.	44,612,199.00	0	0	0	0	0	0	0
70.01 - 75.	60,868,290.00	0	0	0	0	0	0	0
75.01 - 78.	23,044,538.00	0	0	0	0	0	0	0
78.01 - 80.	419,384,727.00	656,350.00	0	0	0	0	0	0
80.01 - 85.	1,218,450.00	0	0	0	0	0	0	0
85.01 - 90.	2,834,210.00	0	0	0	0	0	0	0
90.01 - 95.	1,587,250.00	0	0	0	0	0	0	0
Total:	640,257,256.00	656,350.00	0	0	0	0	0	0

[Top](#)

FICO 620 639	FICO 640 659	FICO 660 679	FICO 680 699	FICO 700 719	FICO >= 720
133,000.00	1,268,500.00	8,059,949.00	9,294,550.00	18,129,917.00	70,217,176.00
206,000.00	412,000.00	5,096,300.00	8,385,799.00	11,042,550.00	29,741,550.00
0	905,510.00	10,366,330.00	7,325,600.00	12,884,150.00	36,319,500.00
745,000.00	450,460.00	4,325,920.00	1,778,750.00	2,369,900.00	19,332,358.00
1,298,200.00	3,789,620.00	29,500,180.00	48,220,690.00	92,829,362.00	289,823,297.00
0	168,500.00	0	0	210,000.00	992,000.00
0	0	704,200.00	1,366,450.00	560,660.00	1,230,300.00
0	0	0	671,500.00	607,000.00	1,070,850.00
2,382,200.00	6,994,590.00	58,052,879.00	77,043,339.00	138,633,539.00	448,727,031.00

FICO 620 639	FICO 640 659	FICO 660 679	FICO 680 699	FICO 700 719	FICO >= 720
0	0	1,956,099.00	1,589,500.00	5,076,017.00	17,587,900.00
206,000.00	0	1,943,600.00	246,900.00	4,206,600.00	8,833,450.00
0	206,310.00	1,900,930.00	836,300.00	2,333,350.00	17,660,600.00
0	0	1,640,000.00	244,300.00	759,650.00	13,514,858.00
855,200.00	2,377,820.00	15,437,680.00	31,592,890.00	75,658,262.00	251,428,997.00
0	168,500.00	0	0	210,000.00	592,000.00
0	0	373,500.00	1,013,450.00	560,660.00	692,450.00
0	0	0	671,500.00	350,500.00	917,850.00
1,061,200.00	2,752,630.00	23,251,809.00	36,194,840.00	89,155,039.00	311,228,105.00

--	--	--	--	--	--

FICO 620 639	FICO 640 659	FICO 660 679	FICO 680 699	FICO 700 719	FICO >= 720
133,000.00	0	337,200.00	1,405,000.00	4,799,150.00	10,025,100.00
0	0	972,100.00	2,308,100.00	3,686,150.00	5,711,800.00
0	0	1,445,250.00	1,344,300.00	2,318,500.00	6,769,850.00
745,000.00	0	1,110,920.00	359,650.00	518,250.00	2,963,400.00
155,000.00	655,000.00	3,799,600.00	6,776,400.00	7,112,300.00	22,020,700.00
0	0	0	200,000.00	0	0
0	0	0	0	256,500.00	153,000.00
1,033,000.00	655,000.00	7,665,070.00	12,393,450.00	18,690,850.00	47,643,850.00

FICO 620 639	FICO 640 659	FICO 660 679	FICO 680 699	FICO 700 719	FICO >= 720
0	1,268,500.00	5,766,650.00	6,300,050.00	8,254,750.00	42,604,176.00
0	412,000.00	2,180,600.00	5,830,799.00	3,149,800.00	15,196,300.00
0	699,200.00	7,020,150.00	5,145,000.00	8,232,300.00	11,889,050.00
0	450,460.00	1,575,000.00	1,174,800.00	1,092,000.00	2,854,100.00
288,000.00	756,800.00	10,262,900.00	9,851,400.00	10,058,800.00	16,373,600.00
0	0	0	0	0	400,000.00
0	0	330,700.00	153,000.00	0	537,850.00
288,000.00	3,586,960.00	27,136,000.00	28,455,049.00	30,787,650.00	89,855,076.00

FICO 620 639	FICO 640 659	FICO 660 679	FICO 680 699	FICO 700 719	FICO >= 720
0	1,268,500.00	8,059,949.00	8,588,550.00	12,406,417.00	45,562,126.00
206,000.00	412,000.00	5,096,300.00	7,774,199.00	9,166,750.00	24,204,000.00
0	905,510.00	9,737,830.00	6,869,600.00	10,179,900.00	29,959,750.00
745,000.00	450,460.00	4,325,920.00	1,778,750.00	2,369,900.00	19,073,358.00
1,298,200.00	3,789,620.00	29,113,580.00	46,860,690.00	89,367,362.00	272,039,587.00
0	168,500.00	0	0	210,000.00	992,000.00
0	0	704,200.00	1,052,350.00	560,660.00	1,230,300.00
0	0	0	671,500.00	607,000.00	1,070,850.00
2,249,200.00	6,994,590.00	57,037,779.00	73,595,639.00	124,867,989.00	394,131,971.00

FICO 620 639	FICO 640 659	FICO 660 679	FICO 680 699	FICO 700 719	FICO >= 720
133,000.00	0	0	268,000.00	5,292,500.00	21,527,800.00
0	0	0	611,600.00	1,875,800.00	3,175,650.00
0	0	210,000.00	456,000.00	2,554,250.00	5,568,500.00
0	0	0	0	0	259,000.00
0	0	217,000.00	311,200.00	1,855,300.00	9,320,462.00
133,000.00	0	427,000.00	1,646,800.00	11,577,850.00	39,851,412.00

FICO 620 639	FICO 640 659	FICO 660 679	FICO 680 699	FICO 700 719	FICO >= 720
0	0	0	438,000.00	431,000.00	3,127,250.00
0	0	0	0	0	2,361,900.00
0	0	418,500.00	0	150,000.00	791,250.00
0	0	169,600.00	1,048,800.00	1,606,700.00	8,463,248.00
0	0	0	314,100.00	0	0
0	0	588,100.00	1,800,900.00	2,187,700.00	14,743,648.00

FICO 620 639	FICO 640 659	FICO 660 679	FICO 680 699	FICO 700 719	FICO >= 720
133,000.00	305,000.00	1,164,999.00	2,956,150.00	5,683,400.00	16,384,250.00
206,000.00	412,000.00	1,694,600.00	2,537,500.00	1,012,650.00	7,313,100.00
0	905,510.00	2,679,550.00	2,350,300.00	1,760,400.00	8,753,750.00

745,000.00	450,460.00	556,500.00	699,800.00	596,000.00	7,122,200.00
1,298,200.00	3,598,620.00	18,321,270.00	23,167,336.00	22,652,514.00	76,277,059.00
0	0	0	0	210,000.00	400,000.00
0	0	202,000.00	200,000.00	0	432,000.00
0	0	0	0	350,500.00	0
2,382,200.00	5,671,590.00	24,618,919.00	31,911,086.00	32,265,464.00	116,682,359.00

FICO 620 639	FICO 640 659	FICO 660 679	FICO 680 699	FICO 700 719	FICO >= 720
0	963,500.00	4,470,150.00	2,671,000.00	5,532,050.00	34,260,376.00
0	0	2,451,100.00	5,193,799.00	6,723,400.00	18,710,200.00
0	0	5,014,100.00	4,218,500.00	10,623,750.00	24,520,350.00
0	0	3,369,420.00	1,078,950.00	1,557,900.00	11,162,508.00
0	191,000.00	10,258,310.00	24,521,354.00	69,638,448.00	209,494,878.00
0	168,500.00	0	0	0	592,000.00
0	0	502,200.00	825,350.00	560,660.00	429,300.00
0	0	0	491,150.00	0	619,600.00
0	1,323,000.00	26,065,280.00	39,000,103.00	94,636,208.00	299,789,212.00

FICO 620 639	FICO 640 659	FICO 660 679	FICO 680 699	FICO 700 719	FICO >= 720
0	0	2,165,800.00	2,528,400.00	3,658,667.00	13,357,700.00
0	0	950,600.00	0	899,400.00	3,011,250.00
0	0	336,750.00	492,050.00	0	1,561,250.00
0	0	0	0	0	547,650.00
0	0	703,600.00	268,000.00	538,400.00	1,071,400.00
0	0	0	341,100.00	0	0
0	0	0	0	256,500.00	451,250.00
0	0	4,156,750.00	3,629,550.00	5,352,967.00	20,000,500.00

FICO 620 639	FICO 640 659	FICO 660 679	FICO 680 699	FICO 700 719	FICO >= 720
133,000.00	1,268,500.00	6,613,699.00	8,061,550.00	14,185,367.00	56,445,476.00
206,000.00	412,000.00	3,275,800.00	7,685,799.00	8,055,450.00	24,977,150.00
0	905,510.00	8,281,430.00	6,289,600.00	12,397,650.00	32,994,100.00
745,000.00	450,460.00	4,111,920.00	1,323,250.00	2,369,900.00	14,044,008.00
1,298,200.00	3,581,620.00	25,684,130.00	41,697,690.00	83,170,282.00	263,296,455.00
0	168,500.00	0	0	210,000.00	839,950.00
0	0	330,700.00	1,213,450.00	251,910.00	1,038,150.00
0	0	0	671,500.00	350,500.00	565,250.00
2,382,200.00	6,786,590.00	48,297,679.00	66,942,839.00	120,991,059.00	394,200,539.00

1. Neg Am

Neg Am	No. of Loans	Total Current Balance	%
No	2,515	732,489,928.00	100
Total:	2,515	732,489,928.00	100

Top

2. PIGGYBACK SECONDS

PIGGYBACK SECONDS	No. of Loans	Total Current Balance	%
N	1,029	309,172,937.00	42.21
Y	1,486	423,316,991.00	57.79
Total:	2,515	732,489,928.00	100

Top

3. DTI

Min nz DTI: 9.010
Max DTI: 68.600
NZWA DTI: 37.300

Top

4. State (ALL) - TOTAL POOL

State (ALL) - TOTAL POOL	No. of Loans	Total Current Balance	%
AL	6	1,141,400.00	0.16
AZ	248	60,966,210.00	8.32
CA	999	366,484,324.00	50.03
CO	55	13,267,990.00	1.81

CT	6	4,052,066.00	0.55
DC	1	650,000.00	0.09
DE	3	442,150.00	0.06
FL	164	33,716,264.00	4.6
GA	22	5,582,580.00	0.76
HI	5	2,297,400.00	0.31
IA	1	109,500.00	0.01
ID	29	4,429,380.00	0.6
IL	91	21,932,400.00	2.99
IN	6	1,086,300.00	0.15
KS	8	2,068,800.00	0.28
KY	5	1,084,950.00	0.15
LA	1	350,000.00	0.05
MA	15	5,160,520.00	0.7
MD	45	12,452,550.00	1.7
MI	17	2,858,250.00	0.39
MN	48	9,070,210.00	1.24
MT	3	873,000.00	0.12
MO	21	4,663,100.00	0.64
MS	1	104,080.00	0.01
NC	15	2,569,200.00	0.35
NE	2	462,420.00	0.06
NH	1	262,500.00	0.04
NJ	15	4,946,350.00	0.68
NM	2	255,200.00	0.03
NV	102	26,400,671.00	3.6
NY	18	8,265,370.00	1.13
OH	22	3,724,350.00	0.51
OK	2	306,750.00	0.04
OR	121	28,425,220.00	3.88
PA	8	1,353,100.00	0.18
RI	1	212,000.00	0.03
SC	1	320,000.00	0.04
SD	1	120,000.00	0.02
TN	7	1,064,650.00	0.15
TX	54	10,433,462.00	1.42
UT	14	3,421,680.00	0.47
VA	75	24,675,150.00	3.37
VT	1	128,000.00	0.02
WA	227	55,770,531.00	7.61
WI	24	3,691,000.00	0.5
WV	1	238,900.00	0.03
WY	1	600,000.00	0.08
Total:	2,515	732,489,928.00	100

Top

5. State (ALL) - IO LOANS

		Total	
--	--	--------------	--

State (ALL) - IO LOANS	No. of Loans	Current Balance	%
AL	5	933,400.00	0.15
AZ	235	57,593,810.00	9
CA	889	327,370,724.00	51.13
CO	48	11,357,290.00	1.77
CT	6	4,052,066.00	0.63
DC	1	650,000.00	0.1
DE	1	156,100.00	0.02
FL	138	29,106,294.00	4.55
GA	19	4,180,180.00	0.65
HI	2	507,400.00	0.08
IA	1	109,500.00	0.02
ID	26	3,908,080.00	0.61
IL	62	15,704,800.00	2.45
IN	3	456,300.00	0.07
KS	7	1,709,150.00	0.27
KY	4	1,012,150.00	0.16
LA	1	350,000.00	0.05
MA	11	4,092,620.00	0.64
MD	40	10,864,450.00	1.7
MI	15	2,571,850.00	0.4
MN	40	7,779,850.00	1.22
MT	2	604,000.00	0.09
MO	11	2,248,700.00	0.35
NC	14	2,415,550.00	0.38
NE	2	462,420.00	0.07
NJ	11	3,753,350.00	0.59
NM	2	255,200.00	0.04
NV	94	24,180,579.00	3.78
NY	14	6,414,250.00	1
OH	17	2,945,650.00	0.46
OK	1	108,750.00	0.02
OR	103	24,570,520.00	3.84
PA	4	845,350.00	0.13
RI	1	212,000.00	0.03
SD	1	120,000.00	0.02
TN	4	668,750.00	0.1
TX	41	8,189,572.00	1.28
UT	12	2,828,680.00	0.44
VA	69	22,630,450.00	3.53
WA	205	50,567,121.00	7.9
WI	9	1,531,450.00	0.24
WV	1	238,900.00	0.04
Total:	2,172	640,257,256.00	100

[Top](#)

6. State (ALL) - ARM LOANS

State (ALL) - ARM LOANS	No. of Loans	Total Current Balance	%
AL	6	1,141,400.00	0.16
AZ	248	60,966,210.00	8.32
CA	999	366,484,324.00	50.03
CO	55	13,267,990.00	1.81
CT	6	4,052,066.00	0.55
DC	1	650,000.00	0.09
DE	3	442,150.00	0.06
FL	164	33,716,264.00	4.6
GA	22	5,582,580.00	0.76
HI	5	2,297,400.00	0.31
IA	1	109,500.00	0.01
ID	29	4,429,380.00	0.6
IL	91	21,932,400.00	2.99
IN	6	1,086,300.00	0.15
KS	8	2,068,800.00	0.28
KY	5	1,084,950.00	0.15
LA	1	350,000.00	0.05
MA	15	5,160,520.00	0.7
MD	45	12,452,550.00	1.7
MI	17	2,858,250.00	0.39
MN	48	9,070,210.00	1.24
MT	3	873,000.00	0.12
MO	21	4,663,100.00	0.64
MS	1	104,080.00	0.01
NC	15	2,569,200.00	0.35
NE	2	462,420.00	0.06
NH	1	262,500.00	0.04
NJ	15	4,946,350.00	0.68
NM	2	255,200.00	0.03
NV	102	26,400,671.00	3.6
NY	18	8,265,370.00	1.13
OH	22	3,724,350.00	0.51
OK	2	306,750.00	0.04
OR	121	28,425,220.00	3.88
PA	8	1,353,100.00	0.18
RI	1	212,000.00	0.03
SC	1	320,000.00	0.04
SD	1	120,000.00	0.02
TN	7	1,064,650.00	0.15
TX	54	10,433,462.00	1.42
UT	14	3,421,680.00	0.47
VA	75	24,675,150.00	3.37
VT	1	128,000.00	0.02

WA	227	55,770,531.00	7.61
WI	24	3,691,000.00	0.5
WV	1	238,900.00	0.03
WY	1	600,000.00	0.08
Total:	2,515	732,489,928.00	100

1. Current Balance

Current Balance	No. of Loans	Total Current Balance	%	WAC	WAM	WALA	WAOT	NZWA MARGIN
0.01 - 50,0	2	91,850.00	0.01	6.923	360	0	360	2.25
50,000.01	73	6,057,740.00	0.83	6.043	360	0	360	2.25
100,000.01	285	36,134,102.00	4.93	5.966	359.9	0.1	360	2.252
150,000.01	403	71,187,684.00	9.72	5.938	360	0	360	2.252
200,000.01	413	93,457,464.00	12.76	5.925	359.9	0.1	360	2.256
250,000.01	364	100,540,053.00	13.73	5.915	360	0	360	2.256
300,000.01	319	103,814,280.00	14.17	5.894	359.9	0.1	360	2.255
350,000.01	221	81,446,824.00	11.12	5.902	360	0	360	2.25
400,000.01	133	56,889,844.00	7.77	5.914	359.9	0.1	360	2.25
450,000.01	101	48,287,122.00	6.59	5.788	360	0	360	2.269
500,000.01	54	28,506,367.00	3.89	5.833	360	0	360	2.269
550,000.01	43	24,846,650.00	3.39	5.878	360	0	360	2.25
600,000.01	36	22,870,500.00	3.12	5.748	360	0	360	2.285
650,000.01	15	10,228,700.00	1.4	5.694	360	0	360	2.217
700,000.01	11	7,987,050.00	1.09	5.567	360	0	360	2.25
750,000.01	6	4,678,150.00	0.64	5.629	360	0	360	2.335
800,000.01	2	1,670,000.00	0.23	5.749	360	0	360	2.25
850,000.01	1	880,000.00	0.12	6.125	360	0	360	2.25
900,000.01	7	6,429,900.00	0.88	5.481	360	0	360	2.25
950,000.01	24	23,830,648.00	3.25	5.564	359.9	0.1	360	2.271
1,150,000.	1	1,155,000.00	0.16	6.375	360	0	360	2.25
1,450,000.	1	1,500,000.00	0.2	5.25	360	0	360	2.25
Total:	2,515	732,489,928.00	100	5.875	360	0	360	2.256

Min: 43,850.00

Max: 1,500,000.00

Avg: 291,248.48

[Top](#)

2. Original Balance

Original Balance	No. of Loans	Total Current Balance	%	WAC	WAM	WALA	WAOT	NZWA MARGIN
1 - 50,000.	2	91,850.00	0.01	6.923	360	0	360	2.25
50,001 - 100,000.	73	6,057,740.00	0.83	6.043	360	0	360	2.25
100,001 - 150,000.	285	36,134,102.00	4.93	5.966	359.9	0.1	360	2.252
150,001 - 200,000.	403	71,187,684.00	9.72	5.938	360	0	360	2.252
200,001 - 250,000.	413	93,457,464.00	12.76	5.925	359.9	0.1	360	2.256
250,001 - 300,000.	364	100,540,053.00	13.73	5.915	360	0	360	2.256
300,001 - 350,000.	319	103,814,280.00	14.17	5.894	359.9	0.1	360	2.255
350,001 - 400,000.	221	81,446,824.00	11.12	5.902	360	0	360	2.25

400,001 - 4	133	56,889,844.00	7.77	5.914	359.9	0.1	360	2.25
450,001 - 5	101	48,287,122.00	6.59	5.788	360	0	360	2.269
500,001 - 5	54	28,506,367.00	3.89	5.833	360	0	360	2.269
550,001 - 6	43	24,846,650.00	3.39	5.878	360	0	360	2.25
600,001 - 6	36	22,870,500.00	3.12	5.748	360	0	360	2.285
650,001 - 7	15	10,228,700.00	1.4	5.694	360	0	360	2.217
700,001 - 7	11	7,987,050.00	1.09	5.567	360	0	360	2.25
750,001 - 8	6	4,678,150.00	0.64	5.629	360	0	360	2.335
800,001 - 8	2	1,670,000.00	0.23	5.749	360	0	360	2.25
850,001 - 9	1	880,000.00	0.12	6.125	360	0	360	2.25
900,001 - 9	7	6,429,900.00	0.88	5.481	360	0	360	2.25
950,001 - 9	24	23,830,648.00	3.25	5.564	359.9	0.1	360	2.271
1,150,001	1	1,155,000.00	0.16	6.375	360	0	360	2.25
1,450,001	1	1,500,000.00	0.2	5.25	360	0	360	2.25
Total:	2,515	732,489,928.00	100	5.875	360	0	360	2.256

Min: 43,850

Max: 1,500,000

Avg: 291,248

[Top](#)

3. Rate

Rate	No. of Loans	Total Current Balance	%	WAC	WAM	WALA	WAOT	NZWA MARGIN
3.501 - 4.0	1	155,000.00	0.02	3.875	360	0	360	2.25
4.001 - 4.5	10	3,725,900.00	0.51	4.38	360	0	360	2.239
4.501 - 5.0	47	23,245,434.00	3.17	4.925	359.9	0.1	360	2.282
5.001 - 5.5	405	135,783,827.00	18.54	5.383	359.9	0.1	360	2.258
5.501 - 6.0	1,235	340,617,353.00	46.5	5.818	360	0	360	2.259
6.001 - 6.5	676	189,679,395.00	25.9	6.288	360	0	360	2.25
6.501 - 7.0	127	35,631,019.00	4.86	6.752	360	0	360	2.25
7.001 - 7.5	14	3,652,000.00	0.5	7.164	360	0	360	2.25
Total:	2,515	732,489,928.00	100	5.875	360	0	360	2.256

Min: 3.875

Max: 7.250

NZWA: 5.875

[Top](#)

4. Rate (Arm)

Rate (Arm)	No. of Loans	Total Current Balance	%	WAC	WAM	WALA	WAOT	NZWA MARGIN
------------	--------------	-----------------------	---	-----	-----	------	------	-------------

3.501 - 4.0	1	155,000.00	0.02	3.875	360	0	360	2.25
4.001 - 4.5	10	3,725,900.00	0.51	4.38	360	0	360	2.239
4.501 - 5.0	47	23,245,434.00	3.17	4.925	359.9	0.1	360	2.282
5.001 - 5.5	405	135,783,827.00	18.54	5.383	359.9	0.1	360	2.258
5.501 - 6.0	1,235	340,617,353.00	46.5	5.818	360	0	360	2.259
6.001 - 6.5	676	189,679,395.00	25.9	6.288	360	0	360	2.25
6.501 - 7.0	127	35,631,019.00	4.86	6.752	360	0	360	2.25
7.001 - 7.5	14	3,652,000.00	0.5	7.164	360	0	360	2.25
Total:	2,515	732,489,928.00	100	5.875	360	0	360	2.256

Min: 3.875

Max: 7.250

NZWA: 5.875

[Top](#)

5. Rate (Fix)

[Top](#)

6. Rate Type

Rate Type	No. of Loans	Total Current Balance	%	WAC	WAM	WALA	WAOT	NZWA MARGIN
Adjustable	2,515	732,489,928.00	100	5.875	360	0	360	2.256
Total:	2,515	732,489,928.00	100	5.875	360	0	360	2.256

[Top](#)

7. Product Type

Product Type	No. of Loans	Total Current Balance	%	WAC	WAM	WALA	WAOT	NZWA MARGIN
5/25 ARM	2,089	557,199,159.00	76.07	5.992	360	0	360	2.25
5/1 ARM (L	298	128,720,145.00	17.57	5.457	359.9	0.1	360	2.25
3/27 ARM	63	19,868,520.00	2.71	6.123	359.9	0.1	360	2.25
5/1 ARM	23	8,751,404.00	1.19	5.499	359.8	0.2	360	2.745
3/1 ARM (L	17	7,187,700.00	0.98	5.3	359.9	0.1	360	2.25
6 Month Li	13	5,987,350.00	0.82	5.416	360	0	360	2.302
1 Year ARM	11	4,547,650.00	0.62	4.571	360	0	360	2.25
1 Year ARM	1	228,000.00	0.03	4.75	360	0	360	2.75
Total:	2,515	732,489,928.00	100	5.875	360	0	360	2.256

Top

8. Original Term

Original Term	No. of Loans	Total Current Balance	%	WAC	WAM	WALA	WAOT	NZWA MARGIN
337 - 360	2,515	732,489,928.00	100	5.875	360	0	360	2.256
Total:	2,515	732,489,928.00	100	5.875	360	0	360	2.256

Min: 360.0
Max: 360.0
NZWA: 360.0

Top

9. Stated Remaining Term

Stated Remaining Term	No. of Loans	Total Current Balance	%	WAC	WAM	WALA	WAOT	NZWA MARGIN
349 - 360	2,515	732,489,928.00	100	5.875	360	0	360	2.256
Total:	2,515	732,489,928.00	100	5.875	360	0	360	2.256

Min: 355.0
Max: 360.0
NZWA: 360.0

Top

10. Seasoning

Seasoning	No. of Loans	Total Current Balance	%	WAC	WAM	WALA	WAOT	NZWA MARGIN
<= 0	2,404	702,543,263.00	95.91	5.883	360	0	360	2.256
24-Jan	111	29,946,665.00	4.09	5.698	358.8	1.2	360	2.271
Total:	2,515	732,489,928.00	100	5.875	360	0	360	2.256

Min: 0.0
Max: 5.0
WA: 0.0

[Top](#)

11. First Payment Date

First Payment Date	No. of Loans	Total Current Balance	%	WAC	WAM	WALA	WAOT	NZWA MARGIN
2005	2,515	732,489,928.00	100	5.875	360	0	360	2.256
Total:	2,515	732,489,928.00	100	5.875	360	0	360	2.256

[Top](#)

12. Maturity Date

Maturity Date	No. of Loans	Total Current Balance	%	WAC	WAM	WALA	WAOT	NZWA MARGIN
2035	2,515	732,489,928.00	100	5.875	360	0	360	2.256
Total:	2,515	732,489,928.00	100	5.875	360	0	360	2.256

[Top](#)

13. Lien Position

Lien Position	No. of Loans	Total Current Balance	%	WAC	WAM	WALA	WAOT	NZWA MARGIN
1st Lien	2,515	732,489,928.00	100	5.875	360	0	360	2.256
Total:	2,515	732,489,928.00	100	5.875	360	0	360	2.256

[Top](#)

14. Balloon

Balloon	No. of Loans	Total Current Balance	%	WAC	WAM	WALA	WAOT	NZWA MARGIN
Fully Amort	2,515	732,489,928.00	100	5.875	360	0	360	2.256

Total:	2,515	732,489,928.00	100	5.875	360	0	360	2.256
---------------	--------------	-----------------------	------------	--------------	------------	----------	------------	--------------

[Top](#)

15. IO Flag

IO Flag	No. of Loans	Total Current Balance	%	WAC	WAM	WALA	WAOT	NZWA MARGIN
No	343	92,232,672.00	12.59	5.768	359.9	0.1	360	2.266
Yes	2,172	640,257,256.00	87.41	5.89	360	0	360	2.255
Total:	2,515	732,489,928.00	100	5.875	360	0	360	2.256

[Top](#)

16. IO Term

IO Term	No. of Loans	Total Current Balance	%	WAC	WAM	WALA	WAOT	NZWA MARGIN
0	343	92,232,672.00	12.59	5.768	359.9	0.1	360	2.266
36	12	4,790,000.00	0.65	5.333	360	0	360	2.25
60	231	102,288,519.00	13.96	5.452	359.9	0.1	360	2.285
120	1,929	533,178,737.00	72.79	5.98	360	0	360	2.249
Total:	2,515	732,489,928.00	100	5.875	360	0	360	2.256

[Top](#)

17. DTI

DTI	No. of Loans	Total Current Balance	%	WAC	WAM	WALA	WAOT	NZWA MARGIN
<= 0.000	211	57,488,157.00	7.85	5.997	360	0	360	2.255
5.001 - 10.	1	163,000.00	0.02	5.75	360	0	360	2.25
10.001 - 15.	10	4,306,440.00	0.59	5.241	360	0	360	2.25
15.001 - 20.	49	11,594,680.00	1.58	5.828	359.9	0.1	360	2.293
20.001 - 25.	113	27,907,719.00	3.81	5.666	359.9	0.1	360	2.267
25.001 - 30.	226	60,972,997.00	8.32	5.809	359.9	0.1	360	2.252
30.001 - 35.	366	106,153,388.00	14.49	5.86	360	0	360	2.26
35.001 - 40.	679	215,129,284.00	29.37	5.858	360	0	360	2.256
40.001 - 45.	622	184,818,852.00	25.23	5.952	360	0	360	2.254
45.001 - 50.	201	54,330,748.00	7.42	5.841	359.9	0.1	360	2.259
50.001 - 55.	28	6,866,863.00	0.94	5.842	359.8	0.2	360	2.25
55.001 - 60.	7	2,135,300.00	0.29	5.666	359.8	0.2	360	2.25

60.001 - 65	1	437,500.00	0.06	5.375	360	0	360	2
65.001 - 70	1	185,000.00	0.03	5.375	360	0	360	2.25
Total:	2,515	732,489,928.00	100	5.875	360	0	360	2.256

Min: 0.000
Max: 68.600
NZWA: 37.300

[Top](#)

18. FICO

FICO	No. of Loans	Total Current Balance	%	WAC	WAM	WALA	WAOT	NZWA MARGIN
<= 0	2	656,350.00	0.09	5.671	360	0	360	2.25
621 - 630	4	1,190,000.00	0.16	5.846	359.9	0.1	360	2.25
631 - 640	6	1,388,200.00	0.19	6.055	360	0	360	2.25
641 - 650	5	1,464,400.00	0.2	6.303	360	0	360	2.25
651 - 660	27	6,664,090.00	0.91	6.019	359.9	0.1	360	2.25
661 - 670	97	27,294,739.00	3.73	6.058	360	0	360	2.25
671 - 680	122	32,220,150.00	4.4	6.028	360	0	360	2.254
681 - 690	136	37,275,519.00	5.09	5.946	360	0	360	2.256
691 - 700	166	45,599,770.00	6.23	5.917	359.9	0.1	360	2.253
701 - 710	237	69,778,318.00	9.53	5.921	359.9	0.1	360	2.26
711 - 720	220	67,690,307.00	9.24	5.921	360	0	360	2.255
721 - 730	256	78,447,230.00	10.71	5.833	360	0	360	2.258
731 - 740	187	56,747,834.00	7.75	5.919	360	0	360	2.257
741 - 750	203	59,890,901.00	8.18	5.887	359.9	0.1	360	2.247
751 - 760	206	59,072,453.00	8.06	5.793	360	0	360	2.253
761 - 770	187	57,115,589.00	7.8	5.769	360	0	360	2.255
771 - 780	149	42,522,492.00	5.81	5.77	359.9	0.1	360	2.279
781 - 790	121	34,103,086.00	4.66	5.797	359.9	0.1	360	2.267
791 - 800	88	23,505,450.00	3.21	5.762	360	0	360	2.25
801 - 810	79	23,893,900.00	3.26	5.865	360	0	360	2.256
811 - 820	14	4,849,150.00	0.66	5.588	359.9	0.1	360	2.25
821 - 830	2	880,000.00	0.12	5.886	360	0	360	2.25
881 - 890	1	240,000.00	0.03	5.75	360	0	360	2.25
Total:	2,515	732,489,928.00	100	5.875	360	0	360	2.256

Nzmin: 623
Max: 888
NZWA: 732

Loans with Fico scores less than 400 have been eliminated from the average.

[Top](#)

19. Credit Grade

[Top](#)

20. Prepayment Penalty

Prepayment Penalty	No. of Loans	Total Current Balance	%	WAC	WAM	WALA	WAOT	NZWA MARGIN
<= 0.000	1,556	491,188,723.00	67.06	5.855	359.9	0.1	360	2.259
2.001 - 3.0	959	241,301,205.00	32.94	5.916	360	0	360	2.252
Total:	2,515	732,489,928.00	100	5.875	360	0	360	2.256

WA: 0.988
NZWA: 3.000

[Top](#)

21. Existing MI (1st lien and LTV gt 80)

Existing MI (1st lien and LTV gt 80)	No. of Loans	Total Current Balance	%	WAC	WAM	WALA	WAOT	NZWA MARGIN
Yes	31	7,141,510.00	94.2	6.26	359.9	0.1	360	2.25
No	1	439,950.00	5.8	5.75	359	1	360	2.25
Total:	32	7,581,460.00	100	6.23	359.8	0.2	360	2.25

[Top](#)

22. Existing MI Company (1st and ltv gt 80)

Existing MI Company (1st and ltv gt 80)	No. of Loans	Total Current Balance	%	WAC	WAM	WALA	WAOT	NZWA MARGIN
00-None	1	439,950.00	5.8	5.75	359	1	360	2.25
1-GE	11	2,434,800.00	32.12	6.345	360	0	360	2.25

6- Mortgag	5	1,206,750.00	15.92	6.068	360	0	360	2.25
11- PMI	3	951,100.00	12.55	5.959	358.9	1.1	360	2.25
12- United	8	1,655,610.00	21.84	6.244	360	0	360	2.25
13- Repub	2	526,500.00	6.94	6.818	360	0	360	2.25
17- Radian	2	366,750.00	4.84	6.375	360	0	360	2.25
Total:	32	7,581,460.00	100	6.23	359.8	0.2	360	2.25

[Top](#)

23. Purchased MI (1st lien and LTV gt 80)

[Top](#)

24. Purchased MI Company (1st and Itv gt 80)

[Top](#)

25. Total MI Flag Down to 60 LTV (1st and Itv gt 80)

Total MI Flag Down to 60 LTV (1st and Itv gt 80)	No. of Loans	Total Current Balance	%	WAC	WAM	WALA	WAOT	NZWA MARGIN
N	1	439,950.00	5.8	5.75	359	1	360	2.25
Y	31	7,141,510.00	94.2	6.26	359.9	0.1	360	2.25
Total:	32	7,581,460.00	100	6.23	359.8	0.2	360	2.25

[Top](#)

26. Total MI Company Down to 60 LTV (1st and Itv gt 80)

[Top](#)

27. Original CLTV (Calc)

		Total						
--	--	--------------	--	--	--	--	--	--

Original CLTV (Calc)	No. of Loans	Current Balance	%	WAC	WAM	WALA	WAOT	NZWA MARGIN
5.01 - 10.0	1	100,000.00	0.01	5.875	360	0	360	2.25
10.01 - 15.	3	380,000.00	0.05	5.655	360	0	360	2.421
15.01 - 20.	2	118,000.00	0.02	5.617	360	0	360	2.25
20.01 - 25.	7	1,486,000.00	0.2	5.897	360	0	360	2.25
25.01 - 30.	11	2,007,400.00	0.27	5.644	360	0	360	2.25
30.01 - 35.	15	3,210,150.00	0.44	5.45	360	0	360	2.25
35.01 - 40.	8	2,335,000.00	0.32	6.151	360	0	360	2.308
40.01 - 45.	22	5,801,800.00	0.79	5.794	360	0	360	2.25
45.01 - 50.	26	8,854,600.00	1.21	5.578	360	0	360	2.25
50.01 - 55.	37	12,512,049.00	1.71	5.578	360	0	360	2.26
55.01 - 60.	79	23,045,100.00	3.15	5.609	360	0	360	2.268
60.01 - 65.	150	47,252,993.00	6.45	5.679	359.9	0.1	360	2.25
65.01 - 70.	158	54,884,199.00	7.49	5.774	360	0	360	2.248
70.01 - 75.	210	67,801,090.00	9.26	5.869	360	0	360	2.257
75.01 - 80.	1,754	495,120,087.00	67.59	5.929	359.9	0.1	360	2.257
80.01 - 85.	5	1,370,500.00	0.19	5.912	359.7	0.3	360	2.25
85.01 - 90.	15	3,861,610.00	0.53	6.16	359.7	0.3	360	2.25
90.01 - 95.	12	2,349,350.00	0.32	6.531	360	0	360	2.25
Total:	2,515	732,489,928.00	100	5.875	360	0	360	2.256

Min: 9.52
Max: 95.00
WA: 74.97

*Includes Senior balances if any.

[Top](#)

28. Current LTV (Calc)

Current LTV (Calc)	No. of Loans	Total Current Balance	%	WAC	WAM	WALA	WAOT	NZWA MARGIN
5.01 - 10.0	1	100,000.00	0.01	5.875	360	0	360	2.25
10.01 - 15.	3	380,000.00	0.05	5.655	360	0	360	2.421
15.01 - 20.	2	118,000.00	0.02	5.617	360	0	360	2.25
20.01 - 25.	7	1,486,000.00	0.2	5.897	360	0	360	2.25
25.01 - 30.	11	2,007,400.00	0.27	5.644	360	0	360	2.25
30.01 - 35.	15	3,210,150.00	0.44	5.45	360	0	360	2.25
35.01 - 40.	8	2,335,000.00	0.32	6.151	360	0	360	2.308
40.01 - 45.	22	5,801,800.00	0.79	5.794	360	0	360	2.25
45.01 - 50.	26	8,854,600.00	1.21	5.578	360	0	360	2.25
50.01 - 55.	37	12,512,049.00	1.71	5.578	360	0	360	2.26
55.01 - 60.	79	23,045,100.00	3.15	5.609	360	0	360	2.268
60.01 - 65.	150	47,252,993.00	6.45	5.679	359.9	0.1	360	2.25

Occupancy Status	Loans	Balance	%	WAC	WAM	WALA	WAOT	MARGIN
Primary Ho	2,215	659,533,518.00	90.04	5.865	360	0	360	2.257
Investment	227	53,636,062.00	7.32	5.977	360	0	360	2.25
Second Ho	73	19,320,348.00	2.64	5.933	359.9	0.1	360	2.25
Total:	2,515	732,489,928.00	100	5.875	360	0	360	2.256

[Top](#)

32. Loan Documentation

Loan Documentation	No. of Loans	Total Current Balance	%	WAC	WAM	WALA	WAOT	NZWA MARGIN
Stated	1,493	461,038,153.00	62.94	5.936	360	0	360	2.256
Full	811	213,963,618.00	29.21	5.712	359.9	0.1	360	2.257
No Docum	132	33,139,767.00	4.52	6.029	359.9	0.1	360	2.258
No Ratio	79	24,348,390.00	3.32	5.953	360	0	360	2.25
Total:	2,515	732,489,928.00	100	5.875	360	0	360	2.256

[Top](#)

33. State (ALL)

State (ALL)	No. of Loans	Total Current Balance	%	WAC	WAM	WALA	WAOT	NZWA MARGIN
AL	6	1,141,400.00	0.16	5.754	359.7	0.3	360	2.25
AZ	248	60,966,210.00	8.32	6.021	360	0	360	2.256
CA	999	366,484,324.00	50.03	5.845	360	0	360	2.258
CO	55	13,267,990.00	1.81	5.997	360	0	360	2.25
CT	6	4,052,066.00	0.55	5.414	360	0	360	2.25
DC	1	650,000.00	0.09	5.375	360	0	360	2.25
DE	3	442,150.00	0.06	5.941	359.7	0.3	360	2.25
FL	164	33,716,264.00	4.6	5.928	360	0	360	2.258
GA	22	5,582,580.00	0.76	5.401	359.6	0.4	360	2.34
HI	5	2,297,400.00	0.31	6.103	360	0	360	2.25
IA	1	109,500.00	0.01	5.875	360	0	360	2.25
ID	29	4,429,380.00	0.6	5.715	360	0	360	2.25
IL	91	21,932,400.00	2.99	6.074	360	0	360	2.25
IN	6	1,086,300.00	0.15	5.67	360	0	360	2.25
KS	8	2,068,800.00	0.28	6.204	360	0	360	2.25
KY	5	1,084,950.00	0.15	6.083	360	0	360	2.25
LA	1	350,000.00	0.05	5.5	360	0	360	2.25

MA	15	5,160,520.00	0.7	5.875	359.9	0.1	360	2.293
MD	45	12,452,550.00	1.7	5.971	359.9	0.1	360	2.26
MI	17	2,858,250.00	0.39	6.066	360	0	360	2.25
MN	48	9,070,210.00	1.24	5.928	359.9	0.1	360	2.25
MT	3	873,000.00	0.12	5.949	360	0	360	2.25
MO	21	4,663,100.00	0.64	5.792	359.9	0.1	360	2.25
MS	1	104,080.00	0.01	5.5	360	0	360	2.25
NC	15	2,569,200.00	0.35	5.834	359.8	0.2	360	2.25
NE	2	462,420.00	0.06	6.13	360	0	360	2.25
NH	1	262,500.00	0.04	5.125	360	0	360	2.25
NJ	15	4,946,350.00	0.68	5.548	360	0	360	2.27
NM	2	255,200.00	0.03	5.688	360	0	360	2.25
NV	102	26,400,671.00	3.6	5.955	360	0	360	2.251
NY	18	8,265,370.00	1.13	5.563	359.8	0.2	360	2.258
OH	22	3,724,350.00	0.51	5.86	360	0	360	2.25
OK	2	306,750.00	0.04	6.266	360	0	360	2.25
OR	121	28,425,220.00	3.88	5.824	360	0	360	2.257
PA	8	1,353,100.00	0.18	5.619	360	0	360	2.25
RI	1	212,000.00	0.03	6.125	360	0	360	2.25
SC	1	320,000.00	0.04	5.5	360	0	360	2.25
SD	1	120,000.00	0.02	5.625	360	0	360	2.25
TN	7	1,064,650.00	0.15	5.989	359.7	0.3	360	2.25
TX	54	10,433,462.00	1.42	5.825	360	0	360	2.25
UT	14	3,421,680.00	0.47	5.879	359.9	0.1	360	2.25
VA	75	24,675,150.00	3.37	5.962	359.9	0.1	360	2.243
VT	1	128,000.00	0.02	6.875	360	0	360	2.25
WA	227	55,770,531.00	7.61	5.855	359.8	0.2	360	2.253
WI	24	3,691,000.00	0.5	6.067	360	0	360	2.25
WV	1	238,900.00	0.03	6.25	360	0	360	2.25
WY	1	600,000.00	0.08	5.375	360	0	360	2.25
Total:	2,515	732,489,928.00	100	5.875	360	0	360	2.256

[Top](#)

34. Top 10 Zip Code Concentrations

Top 10 Zip Code Concentrations	No. of	Total	%	WAC	WAM	WALA	WAOT	NZWA
	Loans	Balance						MARGIN
93065	8	3,873,950.00	0.53	5.592	360	0	360	2.25
97701	14	3,482,000.00	0.48	5.811	360	0	360	2.276
93063	8	3,444,724.00	0.47	6.031	360	0	360	2.41
97702	11	3,151,750.00	0.43	5.921	360	0	360	2.25
91354	6	3,132,099.00	0.43	6.151	360	0	360	2.337
94536	5	3,110,000.00	0.42	5.911	360	0	360	2.25
95758	9	2,845,950.00	0.39	6.045	360	0	360	2.25
92562	8	2,714,950.00	0.37	5.914	360	0	360	2.25

92592	6	2,706,950.00	0.37	5.805	359.7	0.3	360	2.25
91913	5	2,693,700.00	0.37	6.119	360	0	360	2.25
Other	2,435	701,333,855.00	95.75	5.873	360	0	360	2.255
Total:	2,515	732,489,928.00	100	5.875	360	0	360	2.256

[Top](#)

35. Index

Index	No. of Loans	Total Current Balance	%	WAC	WAM	WALA	WAOT	NZWA MARGIN
6 Month Li	2,165	583,055,029.00	79.6	5.991	360	0	360	2.251
1 Year CM	24	8,979,404.00	1.23	5.48	359.8	0.2	360	2.746
1 Year Libc	326	140,455,495.00	19.18	5.421	359.9	0.1	360	2.25
Total:	2,515	732,489,928.00	100	5.875	360	0	360	2.256

[Top](#)

36. Floor

Floor	No. of Loans	Total Current Balance	%	WAC	WAM	WALA	WAOT	NZWA MARGIN
1.501 - 2.0	7	3,333,350.00	0.46	5.318	360	0	360	2
2.001 - 2.5	2,475	716,335,974.00	97.79	5.883	360	0	360	2.25
2.501 - 3.0	33	12,820,604.00	1.75	5.547	359.9	0.1	360	2.686
Total:	2,515	732,489,928.00	100	5.875	360	0	360	2.256

NZWA: 2.258

Min.: 2.000

Max.: 2.950

[Top](#)

37. Margin

Margin	No. of Loans	Total Current Balance	%	WAC	WAM	WALA	WAOT	NZWA MARGIN
1.501 - 2.0	7	3,333,350.00	0.46	5.318	360	0	360	2
2.001 - 2.5	2,480	717,969,174.00	98.02	5.884	360	0	360	2.25
2.501 - 3.0	28	11,187,404.00	1.53	5.491	359.9	0.1	360	2.75
Total:	2,515	732,489,928.00	100	5.875	360	0	360	2.256

WA: 2.256

Min.: 2.000

Max: 2.750

[Top](#)

38. Initial Periodic Rate Cap

Initial Periodic Rate Cap	No. of Loans	Total Current Balance	%	WAC	WAM	WALA	WAOT	NZWA MARGIN
1.50001 - 2	39	16,060,300.00	2.19	5.089	359.9	0.1	360	2.205
3.00001 >=	2,476	716,429,628.00	97.81	5.893	360	0	360	2.258
Total:	2,515	732,489,928.00	100	5.875	360	0	360	2.256

Min: 2.000

Max: 6.000

NZWA: 5.725

[Top](#)

39. Periodic Rate Cap

Periodic Rate Cap	No. of Loans	Total Current Balance	%	WAC	WAM	WALA	WAOT	NZWA MARGIN
1.50001 - 2	2,515	732,489,928.00	100	5.875	360	0	360	2.256
Total:	2,515	732,489,928.00	100	5.875	360	0	360	2.256

Min: 2.000

Max: 2.000

NZWA: 2.000

[Top](#)

40. Maximum Rate

Maximum Rate	No. of Loans	Total Current Balance	%	WAC	WAM	WALA	WAOT	NZWA MARGIN
9.501 - 10.	35	18,239,284.00	2.49	4.933	359.9	0.1	360	2.27
10.001 - 10	159	70,985,153.00	9.69	5.29	359.9	0.1	360	2.274
10.501 - 11	147	53,894,384.00	7.36	5.679	359.9	0.1	360	2.298

11.001 - 11	266	72,882,694.00	9.95	5.473	359.9	0.1	360	2.241
11.501 - 12	1,096	289,664,379.00	39.55	5.827	360	0	360	2.253
12.001 - 12	656	182,161,195.00	24.87	6.292	360	0	360	2.25
12.501 - 13	126	35,503,019.00	4.85	6.752	360	0	360	2.25
13.001 - 13	13	3,482,400.00	0.48	7.16	360	0	360	2.25
15.501 - 16	5	2,101,500.00	0.29	5.901	360	0	360	2.25
16.001 - 16	6	2,344,880.00	0.32	6.19	360	0	360	2.25
17.001 - 17	1	246,240.00	0.03	5.75	360	0	360	2.25
18.001 - 18	5	984,800.00	0.13	6.232	359.8	0.2	360	2.25
Total:	2,515	732,489,928.00	100	5.875	360	0	360	2.256

Min: 9.750

Max: 18.500

NZWA: 11.720

[Top](#)

41. Next Rate Adjustment Date

Next Rate Adjustment Date	No. of Loans	Total Current Balance	%	WAC	WAM	WALA	WAOT	NZWA MARGIN
2006-03	7	3,140,100.00	0.43	5.358	360	0	360	2.1
2006-04	6	2,847,250.00	0.39	5.48	360	0	360	2.525
2006-09	3	1,027,650.00	0.14	4.993	360	0	360	2.361
2006-10	9	3,748,000.00	0.51	4.466	360	0	360	2.25
2008-07	2	578,000.00	0.08	5.701	358	2	360	2.25
2008-08	1	1,000,000.00	0.14	4.875	359	1	360	2.25
2008-09	54	16,421,570.00	2.24	5.978	360	0	360	2.25
2008-10	22	8,482,900.00	1.16	5.867	360	0	360	2.25
2008-11	1	573,750.00	0.08	6.375	360	0	360	2.25
2010-04	1	303,200.00	0.04	5.75	355	5	360	2.25
2010-06	2	481,100.00	0.07	6.516	357	3	360	2.25
2010-07	8	2,063,360.00	0.28	5.611	358	2	360	2.32
2010-08	97	25,521,005.00	3.48	5.721	359	1	360	2.27
2010-09	1,154	322,438,986.00	44.02	5.93	360	0	360	2.256
2010-10	1,141	341,592,122.00	46.63	5.86	360	0	360	2.255
2010-11	7	2,270,935.00	0.31	5.798	360	0	360	2.305
Total:	2,515	732,489,928.00	100	5.875	360	0	360	2.256

[Top](#)

42. Custodian

[Top](#)

43. Originator

[Top](#)

44. Servicer

Servicer	No. of Loans	Total Current Balance	%	WAC	WAM	WALA	WAOT	NZWA MARGIN
GMAC	2,210	636,948,211.00	86.96	5.888	359.9	0.1	360	2.256
	305	95,541,717.00	13.04	5.787	360	0	360	2.258
Total:	2,515	732,489,928.00	100	5.875	360	0	360	2.256

[Top](#)

NZWA CLTV	NZWA Full CLTV	NZWA Fico Score
87.12	87.12	772.8
70.24	81.38	740.7
74.24	86.27	730.7
74.68	85.03	731.3
76.51	87.56	728.2
74.56	84.25	726.7
75.92	87.45	729.2
73.8	85.5	742
77.22	87.61	734.2
75.91	84.75	736.9
75.48	86.26	734.5
77.72	85.58	743.8
76.9	85.57	732.8
76.18	81.05	743.7
71.12	75.67	735.7
73.29	78.33	734.8
74.62	76.68	743.2
80	95	697
69.14	77.38	718.9
65.07	69.92	730.1
69.96	79.95	711
53.57	53.57	716
74.97	85.1	732.4

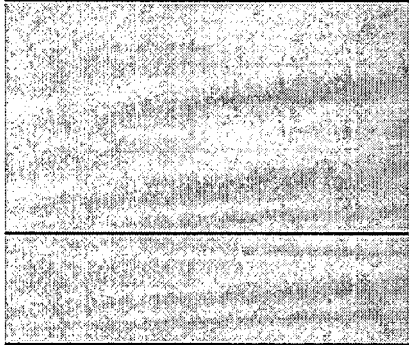

NZWA CLTV	NZWA Full CLTV	NZWA Fico Score
87.12	87.12	772.8
70.24	81.38	740.7
74.24	86.27	730.7
74.68	85.03	731.3
76.51	87.56	728.2
74.56	84.25	726.7
75.92	87.45	729.2
73.8	85.5	742

77.22	87.61	734.2
75.91	84.75	736.9
75.48	86.26	734.5
77.72	85.58	743.8
76.9	85.57	732.8
76.18	81.05	743.7
71.12	75.67	735.7
73.29	78.33	734.8
74.62	76.68	743.2
80	95	697
69.14	77.38	718.9
65.07	69.92	730.1
69.96	79.95	711
53.57	53.57	716
74.97	85.1	732.4

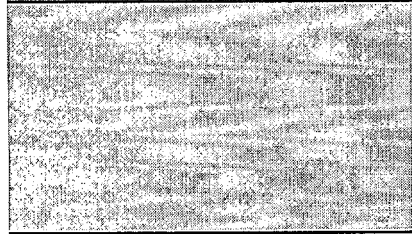

NZWA CLTV	NZWA Full CLTV	NZWA Fico Score
31.96	31.96	721
77.99	84.02	748.4
69.92	73.52	738.5
71.84	78.14	741.7
74.86	85.7	733
77.39	90.33	727
77.5	85.59	716
81.42	88.26	722.5
74.97	85.1	732.4

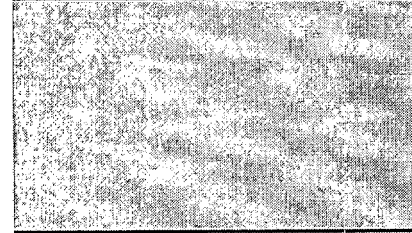

NZWA CLTV	NZWA Full CLTV	NZWA Fico Score
----------------------	-------------------------------	--------------------------------

31.96	31.96	721
77.99	84.02	748.4
69.92	73.52	738.5
71.84	78.14	741.7
74.86	85.7	733
77.39	90.33	727
77.5	85.59	716
81.42	88.26	722.5
74.97	85.1	732.4

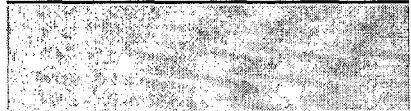
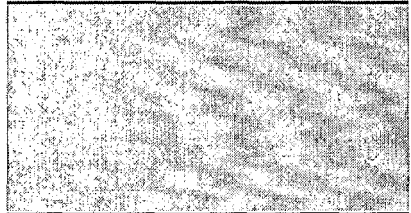
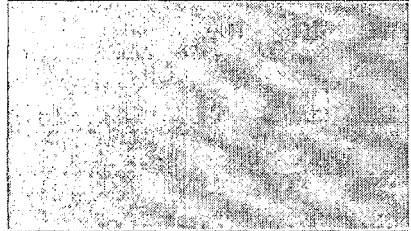

NZWA CLTV	NZWA Full CLTV	NZWA Fico Score
74.97	85.1	732.4
74.97	85.1	732.4

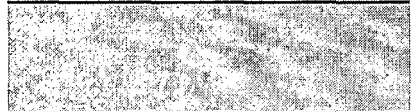
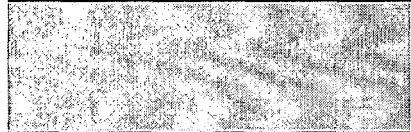

NZWA CLTV	NZWA Full CLTV	NZWA Fico Score
75.38	87.03	729.4
73.07	77.06	742.7
75.81	89.44	736.8
75.24	78.84	749.8
74.25	77.41	735
74.87	82.44	748.1
74.48	84.16	736
80	95	717
74.97	85.1	732.4

--	--	--

--	--	--

NZWA CLTV	NZWA Full CLTV	NZWA Fico Score
74.97	85.1	732.4
74.97	85.1	732.4

--	--	--

--	--	--

NZWA CLTV	NZWA Full CLTV	NZWA Fico Score
74.97	85.1	732.4
74.97	85.1	732.4

--	--	--

--	--	--

NZWA CLTV	NZWA Full CLTV	NZWA Fico Score
74.9	85.07	732.4
76.5	85.67	733.6
74.97	85.1	732.4

--	--	--

--

--

NZWA CLTV	NZWA Full CLTV	NZWA Fico Score
74.97	85.1	732.4
74.97	85.1	732.4

--

--

NZWA CLTV	NZWA Full CLTV	NZWA Fico Score
74.97	85.1	732.4
74.97	85.1	732.4

--

--

NZWA CLTV	NZWA Full CLTV	NZWA Fico Score
74.97	85.1	732.4
74.97	85.1	732.4

--

--

NZWA CLTV	NZWA Full CLTV	NZWA Fico Score
74.97	85.1	732.4

74.97	85.1	732.4
-------	------	-------

--	--	--

--	--	--

NZWA CLTV	NZWA Full CLTV	NZWA Fico Score
71.48	77.78	734.3
75.47	86.15	732.2
74.97	85.1	732.4

--	--	--

--	--	--

NZWA CLTV	NZWA Full CLTV	NZWA Fico Score
71.48	77.78	734.3
76.43	79.81	738.3
73.04	77.11	742.7
75.93	87.94	730.1
74.97	85.1	732.4

--	--	--

--	--	--

NZWA CLTV	NZWA Full CLTV	NZWA Fico Score
62.92	64.67	732.8
64.94	64.94	753
66.12	67.09	737.7
71.74	79.98	744
72.88	78.61	735.9
74.19	82.74	731.1
75.2	84.87	735.4
76.5	87.45	734.6
77.23	90.24	729.8
76.71	88.69	725.5
77.34	88.21	718.8
75.7	88.33	723.8

70	70	727
34.58	34.58	772
74.97	85.1	732.4

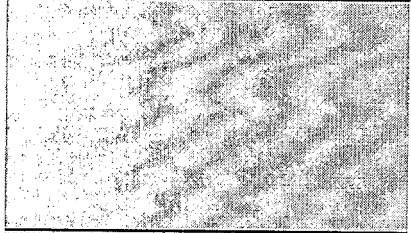

NZWA CLTV	NZWA Full CLTV	NZWA Fico Score
80	86.83	0
76.64	79.26	628
77.93	83.28	635
76.7	80.9	645.8
73.51	78.37	656.1
74.02	82.66	666.2
75.46	83.27	675.7
75.04	82.36	685.5
75.66	85.33	696.1
76.47	88.34	705.4
74.9	86.06	715.3
75.45	85.93	725.4
75.85	86.59	735.5
76.51	88.86	745.7
75.81	86.57	755.3
74.43	85.47	765.2
75.21	85.3	775.6
72.5	81.49	785.3
70.33	77.93	795
71.88	80.17	804.2
64.04	69.81	814.7
54.65	54.65	824.6
80	100	888
74.97	85.1	732.4

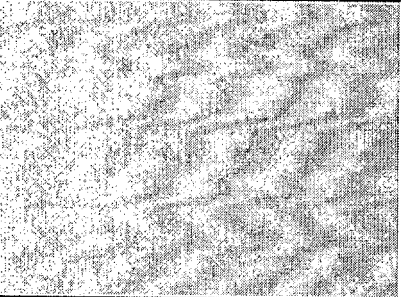

--

--

NZWA	NZWA Full	NZWA Fico
CLTV	CLTV	Score
74.21	83.56	734.6
76.52	88.23	728
74.97	85.1	732.4

--

--

NZWA	NZWA Full	NZWA Fico
CLTV	CLTV	Score
90.4	90.4	718.5
80.14	80.14	773
89.81	89.81	721.7

--

--

NZWA	NZWA Full	NZWA Fico
CLTV	CLTV	Score
80.14	80.14	773
90.84	90.84	716.1

89.55	89.55	704.7
85.88	85.88	733.9
92.19	92.19	734.9
91.29	91.29	700.5
92.69	92.69	692.2
89.81	89.81	721.7

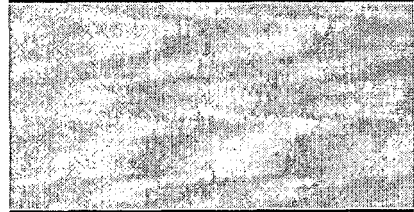
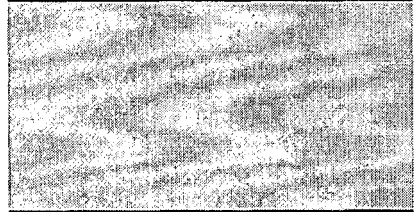

NZWA	NZWA Full	NZWA Fico
CLTV	CLTV	Score
80.14	80.14	773
90.4	90.4	718.5
89.81	89.81	721.7

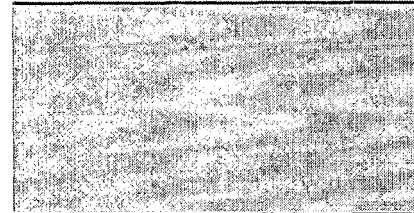
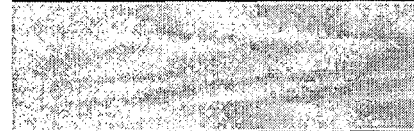

	NZWA	NZWA
--	------	------

NZWA	Full	Fico
CLTV	CLTV	Score
9.52	9.52	684
14.24	18.79	789.2
19.67	19.67	756.6
22.68	22.68	764.3
27.39	29.48	762.4
32.7	34.62	765.9
38.92	38.92	744.3
42.71	44.49	749.2
47.94	52.43	726
52.87	55.55	745.7
58.04	59.33	748.8
63.8	67.07	731.1
68.88	72.89	729.8
73.72	79.47	726.3
79.73	92.92	732.1
82.76	82.76	746.8
89.18	89.18	709.6
94.96	94.96	726.8
74.97	85.1	732.4

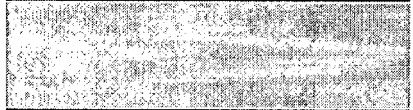
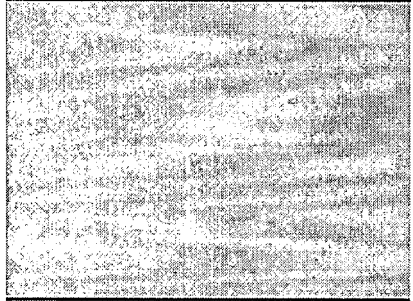

NZWA	NZWA	NZWA
CLTV	Full	Fico
CLTV	CLTV	Score
9.52	9.52	684
14.24	18.79	789.2
19.67	19.67	756.6
22.68	22.68	764.3
27.39	29.48	762.4
32.7	34.62	765.9
38.92	38.92	744.3
42.71	44.49	749.2
47.94	52.43	726
52.87	55.55	745.7
58.04	59.33	748.8
63.8	67.07	731.1

68.88	72.89	729.8
73.72	79.47	726.3
79.73	92.92	732.1
82.76	82.76	746.8
89.18	89.18	709.6
94.96	94.96	726.8
74.97	85.1	732.4



NZWA CLTV	NZWA Full CLTV	NZWA Fico Score
74.48	84.47	731.4
76.01	86.45	732.5
76.56	88.51	736.2
70.35	74.28	736.2
74.97	85.1	732.4

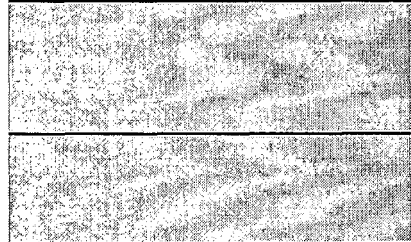

NZWA CLTV	NZWA Full CLTV	NZWA Fico Score
77.99	91.77	737.8
68.34	70.33	723.3
72.6	80.14	723.1
74.97	85.1	732.4

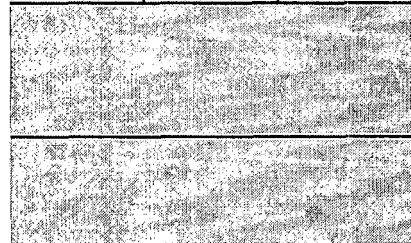

NZWA	NZWA Full	NZWA Fico
-------------	----------------------	----------------------

CLTV	CLTV	Score
75.71	86.73	730.7
66.13	67.7	747.8
74.29	77.74	748.1
74.97	85.1	732.4

--	--	--

--	--	--

NZWA	NZWA Full	NZWA Fico
CLTV	CLTV	Score
76.18	87.49	735.1
75.59	85.44	726.6
60.88	61.94	737.4
65.7	68.39	726.5
74.97	85.1	732.4

--	--	--

--	--	--

NZWA	NZWA Full	NZWA Fico
CLTV	CLTV	Score
71.47	78.5	712.8
76.62	87.46	724.2
73.64	83.6	736.2
77.79	90.2	722.6
66.2	72.74	728.6
73.03	73.03	706
76.46	83.51	682.2
76.39	85.26	731.5
76.14	82.32	753.8
63.19	72.19	746.9
79.99	100	725
76.51	87.59	723.9
74.08	85.36	723.7
79.61	90.29	744.9
79.61	92.86	700.8
79.89	87.89	705.4
80	80	751

76.03	87.6	709.9
76.36	86.98	722.8
77.66	90.68	726.6
76.97	90.11	727
63.22	66.52	760.1
76.76	87.45	737.4
80	100	797
75.09	82.26	728.7
78.67	82.01	715
70	100	710
76.63	85.03	715.6
80	100	743.5
77.06	89.81	732.2
63.95	67.63	725.4
79.41	92.47	731
78.23	96.45	695.2
76.63	84.66	734.8
72.61	78.5	702.5
80	100	725
80	80	802
80	100	705
78.96	90.42	755.8
79.26	93.67	719
78.46	90.96	724.1
76.83	87.22	728.9
75.29	75.29	750
77.38	87.44	733.8
80.37	88.43	734.8
79.99	99.98	721
78.43	88.43	774
74.97	85.1	732.4

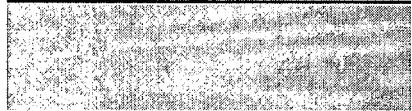
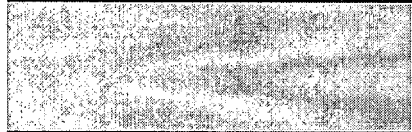

NZWA	NZWA Full	NZWA Fico
CLTV	CLTV	Score
75.55	86.89	740.8
75.95	80.51	755.9
75.37	86.9	734.6
79.5	82.53	738.8
73.18	79.13	718
73.93	83.81	765
77.92	93.38	719.3
73.22	84.95	732.5

78.43	86.67	748.9
78.94	90.16	720.2
74.92	85.09	732.2
74.97	85.1	732.4

NZWA CLTV	NZWA Full CLTV	NZWA Fico Score
75.39	87.07	729.9
75.36	79.25	749
73.18	77.31	742
74.97	85.1	732.4

NZWA CLTV	NZWA Full CLTV	NZWA Fico Score
76.54	77.57	751.5
74.98	85.21	732.1
74.08	81.04	748.4
74.97	85.1	732.4

NZWA CLTV	NZWA Full CLTV	NZWA Fico Score
76.54	77.57	751.5
74.97	85.2	732.1
74.57	80.7	745.8
74.97	85.1	732.4

--	--	--

--	--	--

NZWA CLTV	NZWA Full CLTV	NZWA Fico Score
75.14	80.18	740.9
74.96	85.21	732.2
74.97	85.1	732.4

--	--	--

--	--	--

NZWA CLTV	NZWA Full CLTV	NZWA Fico Score
74.97	85.1	732.4
74.97	85.1	732.4

--	--	--

--	--	--

NZWA CLTV	NZWA Full CLTV	NZWA Fico Score
70.11	73.07	742.2
72.69	76.47	749.3
74.66	79.46	734.8

71.5	80.19	734.5
74.77	86.6	732.4
77.42	90.49	726.3
77.49	85.61	715.8
81.49	88.66	724.8
75.75	90.95	759.4
78.92	94.17	734.3
80	100	728
80	94.52	775.4
74.97	85.1	732.4

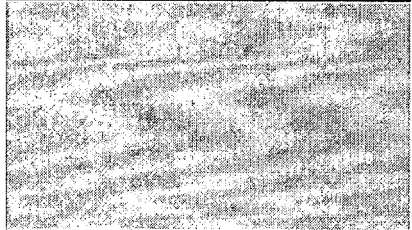

NZWA	NZWA Full	NZWA Fico
CLTV	CLTV	Score
75.77	78.1	760.5
73.89	87.23	734.4
77.95	92.44	748.9
73.86	82.55	731.4
80	100	731.8
66.67	66.67	706
75.42	86.11	734
76.09	88.64	745.9
75	75	717
80	100	730
87.09	92.91	713.5
72.95	84.37	735.3
76.85	85.89	735
75.05	85.25	733.6
74.7	84.81	730.5
76.14	88.51	741.9
74.97	85.1	732.4

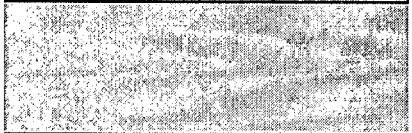

NZWA CLTV	NZWA Full CLTV	NZWA Fico Score
74.81	84.76	732.4
76.03	87.33	732.8
74.97	85.1	732.4

1. Original LTV (Calc)

Original LTV (Calc)	No. of Loans	Total Current Balance	%	WAC	NZWA Fico	NZWA Original LTV CALC	NZWA Original Full CLTV CALC	FULL DOC %
5.01 - 10.0	1	100,000.00	0.01	5.875	684	9.52	9.52	0
10.01 - 15.	3	380,000.00	0.05	5.655	789.16	14.24	18.79	0
15.01 - 20.	2	118,000.00	0.02	5.617	756.63	19.67	19.67	0
20.01 - 25.	7	1,486,000.00	0.2	5.897	764.33	22.68	22.68	21.87
25.01 - 30.	11	2,007,400.00	0.27	5.644	762.44	27.39	29.48	16.89
30.01 - 35.	15	3,210,150.00	0.44	5.45	765.89	32.7	34.62	22.92
35.01 - 40.	8	2,335,000.00	0.32	6.151	744.27	38.92	38.92	7.92
40.01 - 45.	22	5,801,800.00	0.79	5.794	749.18	42.71	44.49	17.08
45.01 - 50.	26	8,854,600.00	1.21	5.578	726	47.94	52.43	42.03
50.01 - 55.	37	12,512,049.00	1.71	5.578	745.75	52.87	55.55	34.51
55.01 - 60.	79	23,045,100.00	3.15	5.609	748.78	58.04	59.33	26.71
60.01 - 65.	150	47,252,993.00	6.45	5.679	731.11	63.8	67.07	20.86
65.01 - 70.	158	54,884,199.00	7.49	5.774	729.81	68.88	72.89	24.01
70.01 - 75.	210	67,801,090.00	9.26	5.869	726.34	73.72	79.47	24.26
75.01 - 80.	1,754	495,120,087.00	67.59	5.929	732.14	79.73	92.92	31.49
80.01 - 85.	5	1,370,500.00	0.19	5.912	746.82	82.76	82.76	44.51
85.01 - 90.	15	3,861,610.00	0.53	6.16	709.62	89.18	89.18	21.6
90.01 - 95.	12	2,349,350.00	0.32	6.531	726.79	94.96	94.96	14.92
Total:	2,515	732,489,928.00	100	5.875	732.43	74.97	85.1	29.21

NZMin: 9.52

Max: 95.00

NZWA: 74.97

* Does not include Senior or Subordinate Lien balances, if any.

[Top](#)

2. FICO

FICO	No. of Loans	Total Current Balance	%	WAC	NZWA Fico	NZWA Original LTV CALC	NZWA Original Full CLTV CALC	FULL DOC %
<= 0	2	656,350.00	0.09	5.671	0	80	86.83	65.82
601 - 625	1	240,000.00	0.03	5.5	623	77.42	77.42	100
626 - 650	14	3,802,600.00	0.52	6.12	637.74	77.08	81.48	94.98
651 - 675	180	48,980,019.00	6.69	6.059	666.89	74.28	82.02	45.82
676 - 700	368	100,074,249.00	13.66	5.939	689.07	75.45	83.99	39.95
701 - 725	589	177,701,417.00	24.26	5.899	713.17	75.4	86.95	22.59

726 - 750	514	154,853,173.00	21.14	5.887	737.56	76.28	87.28	24.82
751 - 775	464	136,798,724.00	18.68	5.782	762.1	75.09	85.91	27.61
776 - 800	287	79,520,346.00	10.86	5.775	786.19	72.7	81.51	28.75
801 - 825	94	29,143,050.00	3.98	5.827	806.17	70.2	77.96	25.12
826 - 850	1	480,000.00	0.07	5.375	826	63.16	63.16	100
876 - 900	1	240,000.00	0.03	5.75	888	80	100	100
Total:	2,515	732,489,928.00	100	5.875	732.43	74.97	85.1	29.21

Nzmin: 623

Max: 888

NZWA: 732

Loans with Fico scores less than 300 have been eliminated from the average.

[Top](#)

IO %
0
34.21
100
89.91
14.94
44.08
73.66
56.57
79.23
86.78
80.78
88.71
81.28
89.77
89.36
88.91
73.39
67.56
87.41
IO %
100
100
100
83.61
87.23
88.6

88.46
87.93
85.93
80.76
100
100
87.41

GENERAL DISCLAIMER

This document is for information purposes only and it should not be regarded as an offer to sell or as a solicitation of an offer to buy the securities or other instruments mentioned in it. No part of this document may be reproduced in any manner without the written permission of Lehman Brothers Inc. We do not represent that this information is accurate or complete and it should not be relied upon as such. Opinions expressed herein are subject to change without notice. The products mentioned in this document may not be eligible for sale in some states or countries, nor suitable for all types of investors; their value and the income they produce may fluctuate and/or be adversely affected by exchange rates, interest rates, or other factors. Debt securities may be subject to call features or other redemption features, such as sinking funds, and may be redeemed in whole or in part before maturity. These occurrences may affect yield. Additional information will be provided upon request.

Lehman Brothers Inc. and/or its affiliated companies may make a market or deal as principal in the securities mentioned in this document or in options or other derivatives based thereon. In addition, Lehman Brothers Inc., its affiliated companies, shareholders, directors, officers and/or employees, may from time to time have long or short positions in such securities or in options, futures, or other derivative instruments based thereon. One or more directors, officers, and/or employees of Lehman Brothers Inc. or its affiliated companies may be a director of the issuer of the securities mentioned in this document. Lehman Brothers Inc. or its affiliated companies may have managed or co-managed a public offering of securities for any issuer mentioned in this document within the last three years. © 2004 Lehman Brothers Inc. All rights reserved. Member SIPC.

Lehman Brothers
 1,486 records
 Balance: 423,316,991
 MortgageIT

B Shapiro
 5-1302

PIGGYBACK_SECOND in 'Y'

PIGGYBACK_SECOND in 'Y'										
FULL_COMBLTV_CALC	No. of Loans	Total Current Balance	WAC	NZWA Fico	NZWA Original LTV CALC	NZWA Original Full CLTV CALC	FULL DOC %	NZWA IO %	NZWA DTI	
0 - 79	27	12,719,200.00	3.00	722.23	59.55	71.26	25.27	81.06	34.13	
80 - 84	33	14,647,493.00	3.46	726.01	70.61	81.83	39.97	88.26	36.26	
85 - 89	77	23,770,084.00	5.62	729.72	77.51	88.51	28.86	91.78	36.11	
90 - 94	219	69,954,575.00	16.53	720.21	78.76	90.96	24.76	94.88	37.99	
95 - 99	266	73,535,964.00	17.37	733.87	79.25	97.40	36.23	88.85	38.13	
100 - 104	864	228,689,675.00	54.02	736.49	79.63	100.00	26.53	93.36	38.88	
Total:	1,486	423,316,991.00	100.00	732.17	78.39	95.92	28.48	92.20	38.25	

G:\CONTRACT\Tape\BShapiro\MortgageIT 2005-5\MortgageIT 10-05-05.cas
 Oct 14, 2005 13:28

This information does not constitute either an offer to sell or a solicitation of an offer to buy any of the securities referred to herein. Offers to sell and solicitations of offers to buy the securities are made only by, and this information must be read in conjunction with, the final Prospectus Supplement and the related Prospectus or, if not registered under the securities laws, the final Offering Memorandum (the "Offering Document"). Information contained herein does not purport to be complete and is subject to the same qualifications and assumptions, and should be considered by investors only in the light of the same warnings, lack of assurances and representations and other precautionary matters, as disclosed in the Offering Document. Information regarding the underlying assets has been provided by the issuer of the securities or an affiliate thereof and has not been independently verified by Lehman Brothers Inc. or any affiliate. The analyses contained herein have been prepared on the basis of certain assumptions (including, in certain cases, assumptions specified by the recipient hereof) regarding payments, interest rates, losses and other matters, including, but not limited to, the assumptions described in the Offering Document. Lehman Brothers Inc., and any of its affiliates, make no representation or warranty as to the actual rate or timing of payments on any of the underlying assets or the payments or yield on the securities. This information supersedes any prior versions hereof and will be deemed to be superseded by any subsequent versions (including, with respect to any description of the securities or underlying assets, the information contained in the Offering Document).

Lehman Brothers
1,486 records
Balance: 423,316,991
MortgageIT

B Shapiro
5-1302
PIGGYBACK_SECOND in 'Y'

PIGGYBACK_SECOND in 'Y'									
FULL_COMBLTV_CALC	No. of Loans	Total Current Balance	%	WAC	NZWA Fico	NZWA Original LTV CALC	NZWA Original Full CLTV CALC	FULL DOC %	IO %
0 - 79	27	12,719,200.00	3.00	5.619	722.23	59.55	71.26	25.27	81.06
80 - 84	33	14,647,493.00	3.46	5.460	726.01	70.61	81.83	39.97	88.26
85 - 89	77	23,770,084.00	5.62	5.743	729.72	77.51	88.51	28.86	91.78
90 - 94	219	69,954,575.00	16.53	5.935	720.21	78.76	90.96	24.76	94.88
95 - 99	266	73,535,964.00	17.37	5.925	733.87	79.25	97.40	36.23	88.85
100 - 104	864	228,689,675.00	54.02	6.009	736.49	79.63	100.00	26.53	93.36
Total:	1,486	423,316,991.00	100.00	5.937	732.17	78.39	95.92	28.48	92.20

G:\CONTRACT\Tape\BShapiro\MortgageIT 2005-5\MortgageIT 10-05-05.cas
 Oct 14, 2005 10:16

This information does not constitute either an offer to sell or a solicitation of an offer to buy any of the securities referred to herein. Offers to sell and solicitations of offers to buy the securities are made only by, and this information must be read in conjunction with, the final Prospectus Supplement and the related Prospectus or, if not registered under the securities laws, the final Offering Memorandum (the "Offering Document"). Information contained herein does not purport to be complete and is subject to the same qualifications and assumptions, and should be considered by investors only in the light of the same warnings, lack of assurances and representations and other precautionary matters, as disclosed in the Offering Document. Information regarding the underlying assets has been provided by the issuer of the securities or an affiliate thereof and has not been independently verified by Lehman Brothers Inc. or any affiliate. The analyses contained herein have been prepared on the basis of certain assumptions (including, in certain cases, assumptions specified by the recipient hereof) regarding payments, interest rates, losses and other matters, including, but not limited to, the assumptions described in the Offering Document. Lehman Brothers Inc., and any of its affiliates, make no representation or warranty as to the actual rate or timing of payments on any of the underlying assets or the payments or yield on the securities. This information supersedes any prior versions hereof and will be deemed to be superseded by any subsequent versions (including, with respect to any description of the securities or underlying assets, the information contained in the Offering Document).

Period	Pay Dates	Balance	Strike	Max Rate		
0	10/25/2005					
1	#NAME?	883,800,000.00		5.39	11.21	1
2	#NAME?	867,153,927.21		5.21	11.21	2
3	#NAME?	850,815,426.06		5.39	11.21	3
4	#NAME?	834,778,817.74		5.21	11.21	4
5	#NAME?	819,038,528.21		5.21	11.21	5
6	#NAME?	803,589,086.30		5.81	11.21	6
7	#NAME?	788,425,121.80		5.22	11.21	7
8	#NAME?	773,541,363.59		5.42	11.21	8
9	#NAME?	758,932,637.84		5.23	11.21	9
10	#NAME?	744,593,866.17		5.42	11.21	10
11	#NAME?	730,520,063.96		5.24	11.21	11
12	#NAME?	716,706,338.55		5.24	11.21	12
13	#NAME?	703,147,887.56		5.43	11.21	13
14	#NAME?	689,840,176.08		5.26	11.21	14
15	#NAME?	676,778,392.01		5.45	11.21	15
16	#NAME?	663,957,994.17		5.26	11.21	16
17	#NAME?	651,374,525.19		5.26	11.21	17
18	#NAME?	639,023,609.94		5.87	11.21	18
19	#NAME?	626,900,954.05		5.27	11.21	19
20	#NAME?	615,002,342.37		5.46	11.21	20
21	#NAME?	603,323,637.60		5.27	11.21	21
22	#NAME?	591,860,778.75		5.46	11.21	22
23	#NAME?	580,609,779.80		5.28	11.21	23
24	#NAME?	569,566,728.28		5.28	11.21	24
25	#NAME?	558,727,783.94		5.47	11.21	25
26	#NAME?	548,089,180.56		5.29	11.21	26
27	#NAME?	537,647,215.05		5.48	11.21	27
28	#NAME?	527,398,255.91		5.30	11.21	28
29	#NAME?	517,338,738.65		5.30	11.21	29
30	#NAME?	507,465,164.56		5.69	11.21	30
31	#NAME?	497,774,099.51		5.31	11.21	31
32	#NAME?	488,262,172.76		5.50	11.21	32
33	#NAME?	478,926,075.79		5.31	11.21	33
34	#NAME?	469,762,561.11		5.51	11.21	34
35	#NAME?	460,768,441.23		5.32	11.21	35
36	#NAME?	451,940,587.45		5.33	11.21	36
37	#NAME?	443,276,174.05		5.54	11.21	37
38	#NAME?	434,768,586.68		5.37	11.21	38
39	#NAME?	426,684,475.89		5.56	11.21	39
40	#NAME?	418,784,072.73		5.37	11.21	40
41	#NAME?	411,029,758.52		5.37	11.21	41
42	#NAME?	403,418,834.55		5.98	11.21	42
43	#NAME?	395,948,651.82		5.37	11.21	43
44	#NAME?	388,616,612.55		5.56	11.21	44
45	#NAME?	381,420,163.03		5.37	11.21	45
46	#NAME?	374,356,797.64		5.56	11.21	46
47	#NAME?	367,424,057.68		5.37	11.21	47
48	#NAME?	360,619,529.86		5.37	11.21	48

49	#NAME?	353,940,851.54	5.56	11.21	49
50	#NAME?	347,385,721.60	5.37	11.21	50
51	#NAME?	340,951,843.65	5.56	11.21	51
52	#NAME?	334,636,960.13	5.37	11.21	52
53	#NAME?	328,438,872.50	5.37	11.21	53
54	#NAME?	322,355,422.79	5.98	11.21	54
55	#NAME?	316,384,492.89	5.37	11.21	55
56	#NAME?	310,524,006.58	5.56	11.21	56
57	#NAME?	304,771,921.03	5.37	11.21	57
58	#NAME?	299,126,232.56	5.56	11.21	58
59	#NAME?	293,584,975.19	5.38	11.21	59
60	#NAME?	288,146,214.16	5.42	11.21	60
61	#NAME?	0.00	100.00	100.00	61
62	#NAME?				62
63	#NAME?				63
64	#NAME?				64
65	#NAME?				65
66	#NAME?				66
67	#NAME?				67
68	#NAME?				68
69	#NAME?				69
70	#NAME?				70
71	#NAME?				71
72	#NAME?				72
73	#NAME?				73
74	#NAME?				74
75	#NAME?				75
76	#NAME?				76
77	#NAME?				77
78	#NAME?				78
79	#NAME?				79
80	#NAME?				80
81	#NAME?				81
82	#NAME?				82
83	#NAME?				83
84	#NAME?				84
85	#NAME?				85
86	#NAME?				86
87	#NAME?				87
88	#NAME?				88
89	#NAME?				89
90	#NAME?				90
91	#NAME?				91
92	#NAME?				92
93	#NAME?				93
94	#NAME?				94
95	#NAME?				95
96	#NAME?				96

AFC adjusted for Actual days	Proceeds from Corridor	Actual Days	A1 Bond Balance
5.54	4,429,311.00	31	807,247,000.00
5.73	4,335,769.64	30	791,995,821.07
5.55	4,264,003.31	31	777,027,080.30
5.55	4,313,023.89	31	762,335,554.20
6.15	3,822,179.80	28	747,916,115.74
5.56	3,736,689.25	31	733,763,732.65
5.77	3,935,555.40	30	719,873,465.64
5.59	3,856,748.32	31	706,241,394.65
5.77	3,782,014.31	30	692,861,801.22
5.59	3,712,420.92	31	679,730,015.64
5.59	3,755,481.90	31	666,841,454.47
5.79	3,565,614.03	30	654,191,618.97
5.62	3,499,723.29	31	641,776,315.72
5.81	3,420,457.54	30	629,591,131.14
5.63	3,356,820.82	31	617,631,655.20
5.63	3,401,862.56	31	605,893,712.94
6.24	3,014,416.55	28	594,373,206.50
5.64	2,938,443.57	31	583,066,113.80
5.83	3,103,159.72	30	571,968,487.03
5.65	3,045,115.76	31	561,076,451.36
5.84	2,986,452.01	30	550,386,203.56
5.65	2,930,532.88	31	539,894,010.68
5.66	2,964,819.33	31	529,596,208.75
5.85	2,814,608.92	30	519,489,201.51
5.68	2,761,667.27	31	509,569,592.70
5.87	2,703,906.62	30	499,833,870.82
5.68	2,652,840.97	31	490,278,541.01
5.69	2,684,017.62	31	480,900,265.78
6.08	2,462,963.51	29	471,695,769.32
5.69	2,412,151.08	31	462,661,836.34
5.89	2,447,389.32	30	453,795,311.01
5.70	2,400,757.98	31	445,093,095.81
5.89	2,354,719.87	30	436,552,150.46
5.71	2,305,751.24	31	428,169,490.89
5.72	2,336,991.94	31	419,942,188.16
6.03	2,214,508.88	30	411,867,605.67
5.91	2,164,295.92	31	403,941,658.53
6.12	2,115,873.79	30	396,164,186.70
5.92	2,075,938.50	31	388,803,532.23
5.92	2,106,018.57	31	381,579,326.41
6.55	1,866,988.50	28	374,489,043.97
5.92	1,816,841.55	31	367,530,206.30
6.12	1,926,950.11	30	360,700,380.64
5.92	1,890,727.77	31	353,997,179.18
6.12	1,856,244.79	30	347,418,258.26
5.92	1,821,349.81	31	340,961,317.54
5.92	1,847,734.76	31	334,624,099.21
6.13	1,755,015.05	30	328,404,529.16

5.94	1,722,020.56	31	322,300,787.17
6.14	1,690,610.51	30	316,310,545.07
5.94	1,658,825.43	31	310,431,370.76
5.94	1,682,852.09	31	304,661,208.38
6.58	1,491,842.35	28	298,998,040.13
5.94	1,451,763.46	31	293,439,885.48
6.14	1,539,737.87	30	287,984,800.52
5.94	1,510,785.55	31	282,630,877.27
6.14	1,483,223.35	30	277,376,243.05
5.96	1,455,332.21	31	272,219,059.78
6.16	1,473,878.13	31	267,157,588.05
9.04	1,390,305.48	30	262,189,887.71
11.46	0.00	31	257,317,745.84
11.87	0.00	30	252,533,215.57
11.48	0.00	31	247,837,325.43
11.48	0.00	31	243,228,364.83
12.71	0.00	28	238,704,728.23
11.51	0.00	31	234,264,839.74
11.90	0.00	30	229,907,183.94
11.51	0.00	31	225,630,210.11
11.90	0.00	30	221,432,427.96
11.52	0.00	31	217,312,374.74
11.52	0.00	31	213,268,614.63
11.90	0.00	30	209,299,738.35
11.52	0.00	31	205,404,431.02
11.90	0.00	30	201,581,286.39
11.52	0.00	31	197,828,948.81
11.52	0.00	31	194,146,110.20
12.31	0.00	29	190,531,486.64
11.52	0.00	31	186,983,817.87
11.90	0.00	30	183,501,866.89
11.52	0.00	31	180,084,419.53
11.90	0.00	30	176,730,284.01
11.52	0.00	31	173,438,290.56
11.52	0.00	31	170,207,290.97
11.91	0.00	30	167,036,158.22
11.52	0.00	31	163,923,786.10
11.91	0.00	30	160,869,088.80
11.52	0.00	31	157,871,000.55
11.52	0.00	31	154,928,475.25
12.76	0.00	28	152,040,486.08
11.52	0.00	31	149,206,025.20
11.91	0.00	30	146,424,103.35
11.52	0.00	31	143,693,749.53
11.91	0.00	30	141,014,010.65
11.52	0.00	31	138,383,951.22
11.52	0.00	31	135,802,653.00
11.91	0.00	30	133,269,214.72
11.52	0.00		130,782,751.71
11.91	0.00		128,342,395.66
11.52	0.00		125,947,294.26
11.52	0.00		123,596,610.94

12.76	121,289,524.56
11.52	119,025,229.16
11.91	116,802,933.62
11.53	114,621,861.46
11.91	112,481,250.49
11.53	110,380,352.63
11.53	108,253,301.36
11.93	106,154,067.97
11.55	104,093,787.52
11.94	102,071,739.70
11.57	100,087,217.50
11.58	98,139,526.96
12.83	96,227,986.93
11.60	94,351,928.82
11.99	92,510,696.42
11.62	90,703,603.67
12.01	88,930,061.41
11.64	87,189,391.28
11.65	85,480,744.87
12.05	83,801,776.86
11.67	82,123,237.81
12.07	80,445,034.21
11.69	78,798,542.68
11.71	77,183,171.89
12.53	75,598,341.50
11.73	74,043,481.90
12.14	72,518,034.04
11.76	71,021,449.25
12.16	69,553,189.00
11.79	68,112,724.78
11.80	66,699,537.83
12.21	65,313,119.04
11.83	63,952,968.73
12.24	62,618,596.49
11.86	61,309,520.98
11.88	60,025,269.82
13.17	58,765,379.35
11.91	57,529,394.55
12.32	56,316,868.81
11.94	55,127,363.81
12.36	53,960,449.35
11.98	52,815,703.25
12.00	51,692,711.11
12.42	50,591,066.24
12.04	49,510,369.51
12.46	48,450,229.17
12.08	47,410,260.76
12.10	46,390,086.94
13.42	45,389,337.39
12.14	44,407,648.63
12.57	43,444,663.97
12.19	42,500,033.30

12.62	41,573,413.04
12.24	40,664,465.98
12.26	39,772,861.15
12.70	38,898,273.77
12.32	38,040,385.04
12.76	37,198,882.11
12.37	36,373,457.94
12.40	35,563,811.19
13.76	34,769,646.10
12.46	33,990,672.44
12.91	33,226,605.33
12.52	32,477,165.22
12.97	31,742,077.73
12.59	31,021,073.58
12.62	30,313,888.52
13.08	29,620,263.18
12.70	28,939,943.02
13.16	28,272,678.25
12.77	27,618,223.69
12.81	26,976,338.75
13.74	26,346,787.29
12.89	25,729,337.59
13.37	25,123,762.21
12.98	24,529,837.94
13.46	23,947,345.76
13.07	23,376,070.67
13.12	22,815,801.72
13.61	22,266,331.84
13.22	21,727,457.86
13.72	21,198,980.34
13.33	20,680,703.60
13.38	20,172,435.58
14.88	19,673,987.78
13.50	19,185,175.23
14.01	18,705,816.40
13.62	18,235,733.15
14.15	17,774,750.63
13.76	17,322,697.27
13.83	16,879,404.69
14.36	16,444,707.65
13.97	16,018,443.97
14.52	15,600,454.52
14.13	15,190,583.11
14.21	14,788,676.49
15.83	14,394,584.22
14.38	14,008,158.72
14.96	13,629,255.12
14.57	13,257,731.27
15.15	12,893,447.67
14.77	12,536,267.41
14.87	12,186,056.14
15.48	11,842,682.03

15.09	11,506,015.69
15.72	11,175,930.14
15.33	10,852,300.80
15.46	10,535,005.39
17.26	10,223,923.92
15.73	9,918,938.63
16.40	9,619,933.98
16.02	9,326,796.57
16.72	9,039,415.11
16.34	8,757,680.42
16.51	8,481,485.34
17.24	8,210,724.70
16.87	7,945,295.32
17.64	7,685,095.93
17.27	7,430,027.16
17.49	7,179,991.51
18.93	6,934,893.27
17.95	6,694,638.55
18.81	6,459,135.20
18.46	6,228,292.81
19.36	6,002,022.64
19.03	5,780,237.63
19.34	5,562,852.33
20.32	5,349,782.91
20.01	5,140,947.10
21.06	4,936,264.15
20.78	4,735,654.86
21.19	4,539,041.49
23.96	4,346,347.75
22.12	4,157,498.80
23.39	3,972,421.20
23.18	3,791,042.86
24.57	3,613,293.06
24.42	3,439,102.42
25.11	3,268,402.84
26.73	3,101,127.50
26.69	2,937,210.84
28.51	2,776,588.52
28.58	2,619,197.42
29.67	2,464,975.60
34.19	2,313,862.27
32.23	2,165,797.80
34.88	2,020,723.67
35.46	1,878,582.46
38.66	1,739,317.83
39.65	1,602,874.49
42.25	1,469,198.22
46.80	1,338,235.77
48.91	1,209,934.92
55.07	1,084,244.45
58.70	961,114.06
65.53	840,494.42

0.00

M1 Bond Balance	M2 Bond Balance	Additional AFC	AFC	
62,487,000.00	14,066,000.00	5.82	1.00	11.36
61,306,443.84	13,800,253.48	6.00	2.00	11.73
60,147,750.52	13,539,428.34	5.82	3.00	11.37
59,010,515.71	13,283,433.58	6.00	4.00	11.55
57,894,342.53	13,032,179.85	6.00	5.00	12.15
56,798,841.45	12,785,579.46	5.40	6.00	10.97
55,723,630.12	12,543,546.36	5.99	7.00	11.76
54,668,405.12	12,306,012.23	5.79	8.00	11.38
53,632,723.78	12,072,877.44	5.98	9.00	11.76
52,616,224.63	11,844,060.62	5.79	10.00	11.38
51,618,552.89	11,619,481.89	5.97	11.00	11.57
50,639,360.31	11,399,062.88	5.97	12.00	11.77
49,678,322.30	11,182,730.51	5.78	13.00	11.41
48,735,097.20	10,970,407.88	5.95	14.00	11.77
47,809,343.66	10,762,018.15	5.76	15.00	11.39
46,900,738.49	10,557,488.56	5.96	16.00	11.59
46,008,964.49	10,356,747.71	5.96	17.00	12.19
45,133,710.32	10,159,725.53	5.35	18.00	10.99
44,274,670.39	9,966,353.22	5.95	19.00	11.78
43,431,544.76	9,776,563.26	5.76	20.00	11.41
42,604,039.04	9,590,289.39	5.95	21.00	11.79
41,791,864.26	9,407,466.56	5.76	22.00	11.41
40,994,736.80	9,228,030.92	5.94	23.00	11.60
40,212,378.29	9,051,919.81	5.94	24.00	11.79
39,444,525.83	8,879,074.05	5.75	25.00	11.43
38,690,907.60	8,709,432.46	5.93	26.00	11.80
37,951,253.08	8,542,934.14	5.74	27.00	11.42
37,225,303.91	8,379,520.94	5.92	28.00	11.61
36,512,806.54	8,219,135.77	5.92	29.00	12.00
35,813,512.06	8,061,722.61	5.53	30.00	11.22
35,127,176.19	7,907,226.47	5.91	31.00	11.80
34,453,559.17	7,755,593.38	5.72	32.00	11.42
33,792,425.65	7,606,770.35	5.91	33.00	11.81
33,143,544.64	7,460,705.41	5.71	34.00	11.42
32,506,689.42	7,317,347.50	5.90	35.00	11.62
31,881,655.89	7,176,650.69	5.89	36.00	11.93
31,268,127.87	7,038,543.80	5.68	37.00	11.59
30,666,092.95	6,903,024.04	5.85	38.00	11.97
30,096,322.83	6,774,767.18	5.66	39.00	11.58
29,537,114.87	6,648,887.89	5.85	40.00	11.77
28,988,273.59	6,525,342.17	5.85	41.00	12.41
28,449,607.12	6,404,086.83	5.24	42.00	11.16
27,920,927.16	6,285,079.48	5.86	43.00	11.97
27,402,048.86	6,168,278.51	5.67	44.00	11.58
26,892,790.81	6,053,643.09	5.86	45.00	11.97
26,392,974.95	5,941,133.13	5.67	46.00	11.59
25,902,426.50	5,830,709.29	5.86	47.00	11.78
25,420,984.92	5,722,335.43	5.86	48.00	11.99

24,948,509.30	5,615,979.83	5.67	49.00	11.61
24,484,819.43	5,511,601.93	5.86	50.00	12.00
24,029,727.04	5,409,159.35	5.67	51.00	11.61
23,583,073.00	5,308,616.27	5.86	52.00	11.80
23,144,701.11	5,209,937.52	5.86	53.00	12.43
22,714,458.06	5,113,088.60	5.25	54.00	11.19
22,292,193.38	5,018,035.62	5.86	55.00	12.00
21,877,759.38	4,924,745.36	5.67	56.00	11.61
21,471,011.10	4,833,185.18	5.86	57.00	12.00
21,071,806.26	4,743,323.04	5.67	58.00	11.63
20,680,010.21	4,655,128.65	5.85	59.00	12.02
20,295,472.78	4,568,568.18	5.81	60.00	14.85
19,918,332.29	4,483,672.80	0.00	61.00	11.46
19,547,973.60	4,400,304.01		62.00	11.87
19,184,476.32	4,318,479.75		63.00	11.48
18,827,708.04	4,238,170.20		64.00	11.48
18,477,544.49	4,159,347.40		65.00	12.71
18,133,863.66	4,081,983.87		66.00	11.51
17,796,548.27	4,006,053.23		67.00	11.90
17,465,478.27	3,931,528.44		68.00	11.51
17,140,538.31	3,858,383.53		69.00	11.90
16,821,615.14	3,786,593.03		70.00	11.52
16,508,597.64	3,716,131.91		71.00	11.52
16,201,376.72	3,646,975.61		72.00	11.90
15,899,850.58	3,579,101.23		73.00	11.52
15,603,910.38	3,512,484.25		74.00	11.90
15,313,451.18	3,447,101.07		75.00	11.52
15,028,371.72	3,382,928.88		76.00	11.52
14,748,572.62	3,319,945.31		77.00	12.31
14,473,956.33	3,258,128.41		78.00	11.52
14,204,427.09	3,197,456.61		79.00	11.90
13,939,890.92	3,137,908.78		80.00	11.52
13,680,255.56	3,079,464.12		81.00	11.90
13,425,430.46	3,022,102.27		82.00	11.52
13,175,326.75	2,965,803.22		83.00	11.52
12,929,857.18	2,910,547.33		84.00	11.91
12,688,936.13	2,856,315.32		85.00	11.52
12,452,479.54	2,803,088.28		86.00	11.91
12,220,404.92	2,750,847.63		87.00	11.52
11,992,631.29	2,699,575.14		88.00	11.52
11,769,079.17	2,649,252.93		89.00	12.76
11,549,670.54	2,599,863.43		90.00	11.52
11,334,328.83	2,551,389.40		91.00	11.91
11,122,978.87	2,503,813.93		92.00	11.52
10,915,546.89	2,457,120.40		93.00	11.91
10,711,960.48	2,411,292.53		94.00	11.52
10,512,148.55	2,366,314.30		95.00	11.52
10,316,041.34	2,322,170.01		96.00	11.91
10,123,570.36	2,278,844.25			
9,934,668.42	2,236,321.89			
9,749,269.53	2,194,588.08			
9,567,308.92	2,153,628.23			

9,388,723.06	2,113,428.05
9,213,449.53	2,073,973.48
9,041,427.11	2,035,250.75
8,872,595.69	1,997,246.32
8,706,896.28	1,959,946.92
8,544,270.95	1,923,339.50
8,379,621.16	1,886,276.37
8,217,124.68	1,849,697.95
8,057,643.45	1,813,798.27
7,901,121.71	1,778,564.79
7,747,504.74	1,743,985.18
7,596,738.82	1,710,047.34
7,448,771.22	1,676,739.42
7,303,550.19	1,644,049.75
7,161,024.92	1,611,966.91
7,021,142.33	1,580,478.95
6,883,856.80	1,549,575.59
6,749,115.81	1,519,245.01
6,616,853.71	1,489,472.44
6,486,888.93	1,460,217.00
6,356,957.36	1,430,969.04
6,227,051.76	1,401,726.92
6,099,600.91	1,373,037.37
5,974,559.04	1,344,890.10
5,851,881.23	1,317,274.97
5,731,523.38	1,290,182.08
5,613,442.22	1,263,601.68
5,497,595.28	1,237,524.21
5,383,940.88	1,211,940.28
5,272,438.09	1,186,840.69
5,163,046.78	1,162,216.40
5,055,727.52	1,138,058.53
4,950,441.63	1,114,358.38
4,847,151.17	1,091,107.40
4,745,818.86	1,068,297.22
4,646,408.14	1,045,919.58
4,548,883.13	1,023,966.43
4,453,208.59	1,002,429.82
4,359,349.97	981,301.98
4,267,273.32	960,575.26
4,176,945.34	940,242.18
4,088,333.37	920,295.38
4,001,405.32	900,727.63
3,916,129.71	881,531.85
3,832,475.64	862,701.08
3,750,412.79	844,228.50
3,669,911.40	826,107.41
3,590,942.26	808,331.23
3,513,476.70	790,893.52
3,437,486.59	773,787.93
3,362,944.32	757,008.26
3,289,822.79	740,548.39

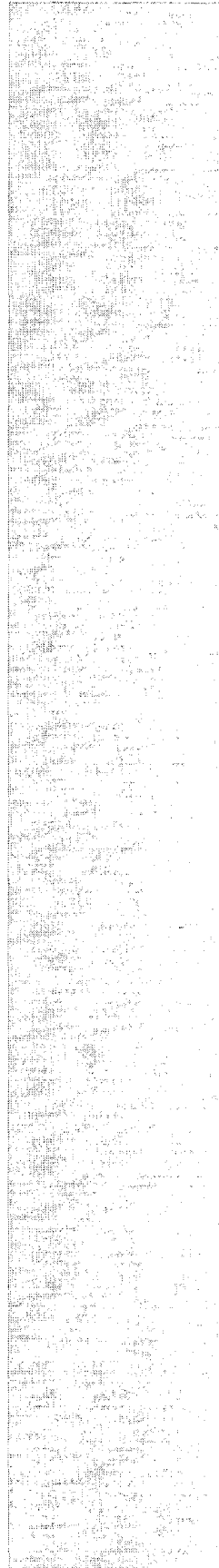

3,218,095.40	724,402.35
3,147,736.05	708,564.27
3,078,719.12	693,028.36
3,011,019.47	677,788.98
2,944,612.42	662,840.56
2,879,473.75	648,177.67
2,815,579.70	633,794.93
2,752,906.94	619,687.12
2,691,432.58	605,849.07
2,631,134.15	592,275.72
2,571,989.60	578,962.12
2,513,977.29	565,903.38
2,457,075.98	553,094.73
2,401,264.82	540,531.49
2,346,523.37	528,209.03
2,292,831.54	516,122.85
2,240,169.64	504,268.51
2,188,518.32	492,641.65
2,137,858.60	481,238.00
2,088,171.87	470,053.38
2,039,439.85	459,083.66
1,991,644.59	448,324.82
1,944,768.49	437,772.87
1,898,794.28	427,423.95
1,853,704.99	417,274.22
1,809,484.00	407,319.95
1,766,114.96	397,557.46
1,723,581.85	387,983.14
1,681,868.94	378,593.44
1,640,960.80	369,384.91
1,600,842.28	360,354.11
1,561,498.50	351,497.72
1,522,914.89	342,812.44
1,485,077.11	334,295.05
1,447,971.13	325,942.39
1,411,583.14	317,751.35
1,375,899.62	309,718.89
1,340,907.29	301,842.01
1,306,593.10	294,117.79
1,272,944.27	286,543.35
1,239,948.25	279,115.85
1,207,592.72	271,832.53
1,175,865.59	264,690.66
1,144,754.99	257,687.58
1,114,249.27	250,820.66
1,084,337.03	244,087.32
1,055,007.04	237,485.06
1,026,248.29	231,011.39
998,050.00	224,663.87
970,401.55	218,440.13
943,292.56	212,337.82
916,712.82	206,354.64

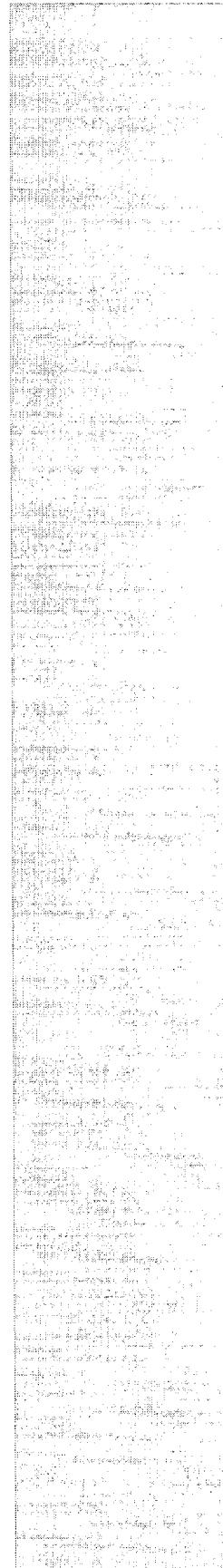

890,652.31	200,488.35
865,101.20	194,736.72
840,049.85	189,097.59
815,488.79	183,568.83
791,408.74	178,148.34
767,800.58	172,834.08
744,655.37	167,624.03
721,964.33	162,516.21
699,718.84	157,508.68
677,910.45	152,599.55
656,530.87	147,786.95
635,571.96	143,069.04
615,025.72	138,444.03
594,884.33	133,910.14
575,140.08	129,465.66
555,785.44	125,108.87
536,812.99	120,838.12
518,215.46	116,651.76
499,985.73	112,548.20
482,116.79	108,525.85
464,601.77	104,583.17
447,433.94	100,718.64
430,606.68	96,930.78
414,113.51	93,218.12
397,948.04	89,579.23
382,104.04	86,012.70
366,575.37	82,517.15
351,356.01	79,091.23
336,440.06	75,733.61
321,821.73	72,442.98
307,495.33	69,218.07
293,455.28	66,057.61
279,696.11	62,960.38
266,212.44	59,925.17
252,999.01	56,950.79
240,050.63	54,036.07
227,362.25	51,179.88
214,928.87	48,381.10
202,745.61	45,638.61
190,807.68	42,951.35
179,110.37	40,318.25
167,649.07	37,738.28
156,419.24	35,210.41
145,416.44	32,733.65
134,636.30	30,307.01
124,074.56	27,929.53
113,727.01	25,600.27
103,589.53	23,318.30
93,658.08	21,082.70
83,928.69	18,892.58
74,397.47	16,747.08
65,060.60	14,645.32



55,914.34	12,586.47
46,955.00	10,569.70
38,178.99	8,594.20
29,582.75	6,659.16
21,162.83	4,763.81
12,915.81	2,907.38
4,838.35	1,089.13

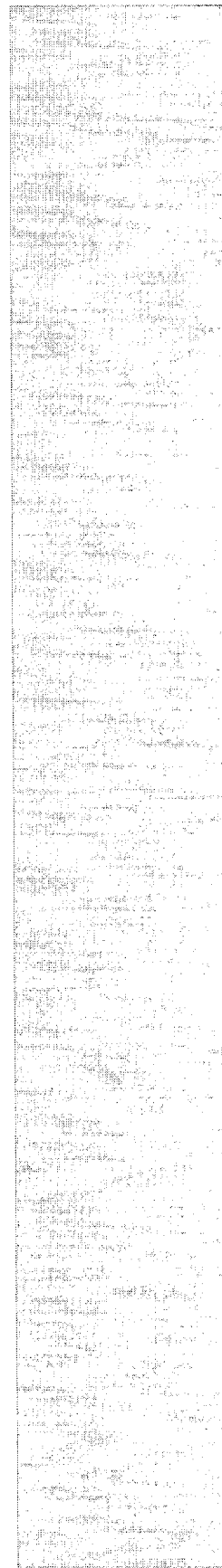

Period	Pay Dates	Balance	Strike	Max Rate		
0	10/25/2005					
1	#NAME?	883,800,000.00		5.39	11.21	1
2	#NAME?	867,153,927.21		5.21	11.21	2
3	#NAME?	850,815,426.06		5.39	11.21	3
4	#NAME?	834,778,817.74		5.21	11.21	4
5	#NAME?	819,038,528.21		5.21	11.21	5
6	#NAME?	803,589,086.30		5.81	11.21	6
7	#NAME?	788,425,121.80		5.22	11.21	7
8	#NAME?	773,541,363.59		5.42	11.21	8
9	#NAME?	758,932,637.84		5.23	11.21	9
10	#NAME?	744,593,866.17		5.42	11.21	10
11	#NAME?	730,520,063.96		5.24	11.21	11
12	#NAME?	716,706,338.55		5.24	11.21	12
13	#NAME?	703,147,887.56		5.43	11.21	13
14	#NAME?	689,840,176.08		5.26	11.21	14
15	#NAME?	676,778,392.01		5.45	11.21	15
16	#NAME?	663,957,994.17		5.26	11.21	16
17	#NAME?	651,374,525.19		5.26	11.21	17
18	#NAME?	639,023,609.94		5.87	11.21	18
19	#NAME?	626,900,954.05		5.27	11.21	19
20	#NAME?	615,002,342.37		5.46	11.21	20
21	#NAME?	603,323,637.60		5.27	11.21	21
22	#NAME?	591,860,778.75		5.46	11.21	22
23	#NAME?	580,609,779.80		5.28	11.21	23
24	#NAME?	569,566,728.28		5.28	11.21	24
25	#NAME?	558,727,783.94		5.47	11.21	25
26	#NAME?	548,089,180.56		5.29	11.21	26
27	#NAME?	537,647,215.05		5.48	11.21	27
28	#NAME?	527,398,255.91		5.30	11.21	28
29	#NAME?	517,338,738.65		5.30	11.21	29
30	#NAME?	507,465,164.56		5.69	11.21	30
31	#NAME?	497,774,099.51		5.31	11.21	31
32	#NAME?	488,262,172.76		5.50	11.21	32
33	#NAME?	478,926,075.79		5.31	11.21	33
34	#NAME?	469,762,561.11		5.51	11.21	34
35	#NAME?	460,768,441.23		5.32	11.21	35
36	#NAME?	451,940,587.45		5.33	11.21	36
37	#NAME?	443,276,174.05		5.54	11.21	37
38	#NAME?	434,768,586.68		5.37	11.21	38
39	#NAME?	426,684,475.89		5.56	11.21	39
40	#NAME?	418,784,072.73		5.37	11.21	40
41	#NAME?	411,029,758.52		5.37	11.21	41
42	#NAME?	403,418,834.55		5.98	11.21	42
43	#NAME?	395,948,651.82		5.37	11.21	43
44	#NAME?	388,616,612.55		5.56	11.21	44
45	#NAME?	381,420,163.03		5.37	11.21	45
46	#NAME?	374,356,797.64		5.56	11.21	46
47	#NAME?	367,424,057.68		5.37	11.21	47
48	#NAME?	360,619,529.86		5.37	11.21	48

49	#NAME?	353,940,851.54	5.56	11.21	49
50	#NAME?	347,385,721.60	5.37	11.21	50
51	#NAME?	340,951,843.65	5.56	11.21	51
52	#NAME?	334,636,960.13	5.37	11.21	52
53	#NAME?	328,438,872.50	5.37	11.21	53
54	#NAME?	322,355,422.79	5.98	11.21	54
55	#NAME?	316,384,492.89	5.37	11.21	55
56	#NAME?	310,524,006.58	5.56	11.21	56
57	#NAME?	304,771,921.03	5.37	11.21	57
58	#NAME?	299,126,232.56	5.56	11.21	58
59	#NAME?	293,584,975.19	5.38	11.21	59
60	#NAME?	288,146,214.16	5.42	11.21	60
61	#NAME?	0.00	100.00	100.00	61
62	#NAME?				62
63	#NAME?				63
64	#NAME?				64
65	#NAME?				65
66	#NAME?				66
67	#NAME?				67
68	#NAME?				68
69	#NAME?				69
70	#NAME?				70
71	#NAME?				71
72	#NAME?				72
73	#NAME?				73
74	#NAME?				74
75	#NAME?				75
76	#NAME?				76
77	#NAME?				77
78	#NAME?				78
79	#NAME?				79
80	#NAME?				80
81	#NAME?				81
82	#NAME?				82
83	#NAME?				83
84	#NAME?				84
85	#NAME?				85
86	#NAME?				86
87	#NAME?				87
88	#NAME?				88
89	#NAME?				89
90	#NAME?				90
91	#NAME?				91
92	#NAME?				92
93	#NAME?				93
94	#NAME?				94
95	#NAME?				95
96	#NAME?				96

AFC adjusted for Actual days	Proceeds from Corridor	Actual Days	A1 Bond Balance
5.54	4,429,311.00	31	807,247,000.00
5.73	4,335,769.64	30	796,082,092.47
5.55	4,264,003.31	31	785,068,307.01
5.55	4,313,023.89	31	774,203,602.60
6.14	3,822,179.80	28	763,485,965.71
5.56	3,736,689.25	31	752,913,410.02
5.77	3,935,555.40	30	742,483,975.95
5.58	3,856,748.32	31	732,196,691.76
5.77	3,782,014.31	30	722,048,665.41
5.59	3,712,420.92	31	712,038,015.98
5.59	3,755,481.90	31	702,162,887.94
5.79	3,565,614.03	30	692,421,450.77
5.62	3,499,723.29	31	682,812,134.71
5.80	3,420,457.54	30	673,333,076.95
5.62	3,356,820.82	31	663,982,354.86
5.62	3,401,862.56	31	654,758,234.89
6.22	3,014,416.55	28	645,659,006.89
5.63	2,938,443.57	31	636,682,983.77
5.82	3,103,159.72	30	627,828,501.21
5.64	3,045,115.76	31	619,093,917.32
5.83	2,986,452.01	30	610,477,612.36
5.64	2,930,532.88	31	601,977,988.46
5.64	2,964,819.33	31	593,593,469.27
5.83	2,814,608.92	30	585,322,499.73
5.66	2,761,667.27	31	577,163,696.48
5.85	2,703,906.62	30	569,115,495.19
5.66	2,652,840.97	31	561,176,296.80
5.66	2,684,017.62	31	553,344,628.58
6.06	2,462,963.51	29	545,619,037.68
5.67	2,412,151.08	31	537,998,090.83
5.86	2,447,389.32	30	530,480,374.10
5.67	2,400,757.98	31	523,064,492.63
5.86	2,354,719.87	30	515,749,070.41
5.68	2,305,751.24	31	508,532,749.95
5.69	2,336,991.94	31	501,414,192.09
6.00	2,214,508.88	30	494,392,360.00
5.87	2,164,295.92	31	487,464,439.53
6.08	2,115,873.79	30	480,629,529.54
5.88	2,075,938.50	31	473,887,234.85
5.89	2,106,018.57	31	467,236,303.82
6.52	1,866,988.50	28	460,675,501.69
5.89	1,816,841.55	31	454,203,610.35
6.09	1,926,950.11	30	447,819,428.13
5.90	1,890,727.77	31	441,521,769.59
6.10	1,856,244.79	30	435,309,465.26
5.90	1,821,349.81	31	429,181,361.46
5.91	1,847,734.76	31	423,136,320.09
6.12	1,755,015.05	30	417,173,405.12

5.93	1,722,020.56	31	411,291,980.95
6.13	1,690,610.51	30	405,490,708.09
5.94	1,658,825.43	31	399,768,065.19
5.94	1,682,852.09	31	394,198,665.65
6.58	1,491,842.35	28	388,830,576.66
5.94	1,451,763.46	31	383,535,254.61
6.14	1,539,737.87	30	378,311,715.87
5.94	1,510,785.55	31	373,158,990.07
6.14	1,483,223.35	30	368,076,119.97
5.96	1,455,332.21	31	363,062,161.22
6.16	1,473,878.13	31	358,116,268.90
9.04	1,390,305.48	30	353,237,297.08
11.46	0.00	31	348,429,110.20
11.87	0.00	30	343,682,390.62
11.48	0.00	31	338,999,895.06
11.48	0.00	31	334,380,658.30
12.71	0.00	28	329,823,828.13
11.51	0.00	31	325,328,563.83
11.90	0.00	30	320,894,079.86
11.51	0.00	31	316,519,513.12
11.90	0.00	30	312,204,056.40
11.52	0.00	31	307,946,913.33
11.52	0.00	31	303,747,298.27
11.90	0.00	30	299,604,436.15
11.52	0.00	31	295,517,660.78
11.90	0.00	30	291,486,149.23
11.52	0.00	31	287,509,124.45
11.52	0.00	31	283,585,852.30
12.31	0.00	29	279,715,608.56
11.52	0.00	31	275,897,678.70
11.90	0.00	30	272,131,357.86
11.52	0.00	31	268,415,950.64
11.90	0.00	30	264,750,771.01
11.52	0.00	31	261,135,142.16
11.52	0.00	31	257,568,396.41
11.91	0.00	30	254,049,875.04
11.52	0.00	31	250,578,928.22
11.91	0.00	30	247,154,914.87
11.52	0.00	31	243,777,202.51
11.52	0.00	31	240,445,167.21
12.76	0.00	28	237,158,193.40
11.52	0.00	31	233,915,673.83
11.91	0.00	30	230,717,009.40
11.52	0.00	31	227,561,609.09
11.91	0.00	30	224,448,889.82
11.52	0.00	31	221,378,276.38
11.52	0.00	31	218,349,201.27
11.91	0.00	30	215,361,104.67
11.52			212,413,434.27
11.91			209,505,645.19
11.52			206,637,199.90
11.52			203,807,568.10

12.76	201,016,226.62
11.52	198,262,659.35
11.91	195,546,357.12
11.53	192,866,817.61
11.91	190,223,545.25
11.53	187,616,051.18
11.53	185,043,853.07
11.91	182,506,475.13
11.53	180,003,447.95
11.91	177,534,308.43
11.53	175,098,599.74
11.53	172,695,871.16
12.76	170,325,678.06
11.53	167,987,581.79
11.91	165,681,149.61
11.53	163,405,882.35
11.91	161,161,432.34
11.53	158,947,283.46
11.53	156,762,605.59
11.91	154,603,913.31
11.53	152,420,091.03
11.91	150,210,777.30
11.53	148,031,795.18
11.53	145,882,734.25
12.32	143,763,189.62
11.53	141,672,761.86
11.91	139,611,056.90
11.53	137,577,686.01
11.91	135,572,265.68
11.53	133,594,417.57
11.53	131,643,768.45
11.91	129,719,950.12
11.53	127,822,599.32
11.91	125,951,357.70
11.53	124,105,871.76
11.53	122,285,792.73
12.77	120,490,776.55
11.53	118,720,483.82
11.91	116,974,579.69
11.53	115,252,733.83
11.91	113,554,620.37
11.53	111,879,917.82
11.53	110,228,309.04
11.92	108,544,844.49
11.54	106,878,500.44
11.93	105,235,151.98
11.56	103,614,487.48
11.56	102,016,199.54
12.81	100,439,984.90
11.58	98,885,544.38
11.97	97,352,582.84
11.59	95,840,809.12

11.99	94,349,935.98
11.61	92,879,680.06
11.62	91,429,761.81
12.01	89,999,905.47
11.63	88,589,838.96
12.03	87,199,293.92
11.65	85,828,005.56
11.66	84,475,712.69
12.92	83,142,157.63
11.68	81,827,086.19
12.07	80,530,247.59
11.69	79,251,394.44
12.09	77,990,282.69
11.71	76,746,671.56
11.72	75,520,323.56
12.12	74,311,004.36
11.74	73,118,482.81
12.14	71,942,530.87
11.76	70,782,923.60
11.77	69,639,439.06
12.60	68,511,858.33
11.80	67,399,965.42
12.20	66,303,547.28
11.82	65,222,393.71
12.22	64,156,297.35
11.84	63,105,053.66
11.85	62,068,460.84
12.26	61,046,319.80
11.88	60,038,434.17
12.29	59,044,610.20
11.91	58,064,656.77
11.92	57,098,385.33
13.21	56,145,609.88
11.95	55,206,146.93
12.36	54,279,815.46
11.97	53,366,436.90
12.39	52,465,835.09
12.00	51,577,836.24
12.02	50,702,268.90
12.44	49,838,963.96
12.05	48,987,754.57
12.47	48,148,476.14
12.08	47,320,966.29
12.10	46,505,064.85
13.42	45,700,613.80
12.14	44,907,457.26
12.56	44,125,441.44
12.17	43,354,414.66
12.60	42,594,227.24
12.21	41,844,731.55
12.23	41,105,781.96
12.66	40,377,234.79

12.27	39,658,948.30
12.70	38,950,782.67
12.32	38,252,599.97
12.34	37,564,264.12
13.68	36,885,640.90
12.38	36,216,597.89
12.82	35,557,004.44
12.43	34,906,731.70
12.87	34,265,652.54
12.48	33,633,641.54
12.51	33,010,574.99
12.95	32,396,330.84
12.56	31,790,788.70
13.01	31,193,829.80
12.61	30,605,336.96
12.64	30,025,194.62
13.55	29,453,288.75
12.70	28,889,506.86
13.16	28,333,737.99
12.77	27,785,872.69
13.23	27,245,802.97
12.83	26,713,422.31
12.87	26,188,625.62
13.33	25,671,309.24
12.94	25,161,370.91
13.41	24,658,709.75
13.01	24,163,226.24
13.05	23,674,822.20
14.50	23,193,400.80
13.13	22,718,866.50
13.62	22,251,125.04
13.22	21,790,083.48
13.71	21,335,650.08
13.31	20,887,734.38
13.36	20,446,247.13
13.85	20,011,100.29
13.46	19,582,207.00
13.96	19,159,481.58
13.56	18,742,839.52
13.62	18,332,197.44
15.14	17,927,473.09
13.73	17,528,585.34
14.25	17,135,454.14
13.85	16,748,000.55
14.38	16,366,146.67
13.98	15,989,815.67
14.05	15,618,931.76
14.59	15,253,420.17
14.19	14,893,207.14
14.75	14,538,219.91
14.35	14,188,386.71
14.43	13,843,636.74

16.07	13,503,900.15
14.60	13,169,108.04
15.18	12,839,192.45
14.78	12,514,086.33
15.37	12,193,723.53
14.98	11,878,038.82
15.08	11,566,967.84
15.69	11,260,447.10
15.30	10,958,413.97
15.93	10,660,806.66
15.54	10,367,564.24
15.66	10,078,626.59
16.88	9,793,934.39
15.93	9,513,429.16
16.61	9,237,053.17
16.23	8,964,749.51
16.93	8,696,462.02
16.55	8,432,135.30
16.72	8,171,714.70
17.47	7,915,146.34
17.10	7,662,377.02
17.87	7,413,354.31
17.51	7,168,026.45
17.73	6,926,342.40
19.89	6,688,251.83
18.21	6,453,705.06
19.09	6,222,653.10
18.76	5,995,047.62
19.69	5,770,840.94
19.37	5,549,986.05
19.71	5,332,436.55
20.73	5,118,146.69
20.45	4,907,071.32
21.56	4,699,165.92
21.31	4,494,386.56
21.78	4,292,689.92
24.69	4,094,033.26
22.86	3,898,374.42
24.26	3,705,671.82
24.14	3,515,884.43
25.70	3,328,971.78
25.68	3,144,893.96
26.57	2,963,611.60
28.47	2,785,085.85
28.66	2,609,278.41
30.90	2,436,151.48
31.32	2,265,667.78
32.94	2,097,790.54
38.53	1,932,483.49
36.98	1,769,710.84
40.87	1,609,437.30
42.65	1,451,628.05

0.00

M1 Bond Balance	M2 Bond Balance	Additional AFC	AFC	
62,487,000.00	14,066,000.00	5.82	1.00	11.36
61,622,752.04	13,871,455.34	5.97	2.00	11.70
60,770,202.06	13,679,543.94	5.76	3.00	11.31
59,929,192.08	13,490,230.22	5.91	4.00	11.46
59,099,566.23	13,303,479.10	5.88	5.00	12.02
58,281,170.76	13,119,255.97	5.26	6.00	10.82
57,473,853.98	12,937,526.69	5.81	7.00	11.58
56,677,540.68	12,758,274.32	5.59	8.00	11.17
55,892,006.98	12,581,448.46	5.74	9.00	11.51
55,117,107.29	12,407,016.36	5.53	10.00	11.12
54,352,697.97	12,234,945.66	5.67	11.00	11.26
53,598,637.34	12,065,204.49	5.64	12.00	11.43
52,854,803.87	11,897,765.48	5.44	13.00	11.05
52,121,053.38	11,732,596.17	5.57	14.00	11.37
51,397,237.04	11,569,663.07	5.36	15.00	10.98
50,683,220.65	11,408,935.97	5.51	16.00	11.13
49,978,871.85	11,250,385.06	5.48	17.00	11.71
49,284,060.03	11,093,980.96	4.90	18.00	10.53
48,598,656.37	10,939,694.66	5.42	19.00	11.24
47,922,533.76	10,787,497.56	5.22	20.00	10.85
47,255,566.84	10,637,361.42	5.36	21.00	11.19
46,597,631.91	10,489,258.41	5.16	22.00	10.80
45,948,606.95	10,343,161.06	5.30	23.00	10.94
45,308,371.59	10,199,042.28	5.27	24.00	11.10
44,676,818.75	10,056,877.95	5.08	25.00	10.73
44,053,827.33	9,916,640.82	5.21	26.00	11.06
43,439,273.55	9,778,303.04	5.01	27.00	10.68
42,833,043.43	9,641,838.92	5.14	28.00	10.81
42,235,024.48	9,507,223.17	5.12	29.00	11.18
41,645,105.77	9,374,430.81	4.76	30.00	10.42
41,063,177.86	9,243,437.19	5.06	31.00	10.92
40,489,132.76	9,114,218.02	4.87	32.00	10.54
39,922,863.96	8,986,749.32	5.00	33.00	10.87
39,364,266.38	8,861,007.42	4.81	34.00	10.49
38,813,236.37	8,736,969.01	4.94	35.00	10.63
38,269,693.66	8,614,616.02	4.91	36.00	10.91
37,733,420.42	8,493,899.40	4.71	37.00	10.58
37,204,346.89	8,374,803.45	4.83	38.00	10.90
36,682,442.48	8,257,321.30	4.65	39.00	10.53
36,167,610.31	8,141,431.12	4.78	40.00	10.67
35,659,754.79	8,027,111.41	4.76	41.00	11.28
35,158,781.64	7,914,340.94	4.24	42.00	10.14
34,664,597.83	7,803,098.77	4.72	43.00	10.81
34,177,111.61	7,693,364.25	4.54	44.00	10.44
33,696,232.45	7,585,116.99	4.67	45.00	10.77
33,221,871.04	7,478,336.90	4.50	46.00	10.40
32,753,939.29	7,373,004.15	4.63	47.00	10.54
32,292,364.75	7,269,102.41	4.61	48.00	10.73

31,837,098.20	7,166,620.63	4.44	49.00	10.37
31,388,035.97	7,065,535.46	4.57	50.00	10.70
30,945,060.30	6,965,820.38	4.40	51.00	10.34
30,513,946.81	6,868,775.52	4.53	52.00	10.47
30,098,416.28	6,775,238.42	4.51	53.00	11.08
29,688,518.45	6,682,969.27	4.01	54.00	9.95
29,284,177.20	6,591,950.91	4.46	55.00	10.60
28,885,317.40	6,502,166.44	4.29	56.00	10.24
28,491,864.95	6,413,599.19	4.42	57.00	10.56
28,103,746.77	6,326,232.69	4.25	58.00	10.21
27,720,897.44	6,240,052.22	4.37	59.00	10.53
27,343,228.26	6,155,037.83	4.31	60.00	13.35
26,971,038.37	6,071,256.83	0.00	61.00	11.46
26,603,606.51	5,988,546.88		62.00	11.87
26,241,146.07	5,906,956.02		63.00	11.48
25,883,582.34	5,826,467.41		64.00	11.48
25,530,849.35	5,747,066.22		65.00	12.71
25,182,882.03	5,668,737.80		66.00	11.51
24,839,619.56	5,591,468.44		67.00	11.90
24,500,995.13	5,515,243.13		68.00	11.51
24,166,946.27	5,440,047.79		69.00	11.90
23,837,411.32	5,365,868.54		70.00	11.52
23,512,329.47	5,292,691.70		71.00	11.52
23,191,640.73	5,220,503.76		72.00	11.90
22,875,293.52	5,149,293.11		73.00	11.52
22,563,224.15	5,079,045.42		74.00	11.90
22,255,372.47	5,009,747.13		75.00	11.52
21,951,681.65	4,941,385.47		76.00	11.52
21,652,095.62	4,873,947.81		77.00	12.31
21,356,559.08	4,807,421.70		78.00	11.52
21,065,017.47	4,741,794.87		79.00	11.90
20,777,416.96	4,677,055.18		80.00	11.52
20,493,704.44	4,613,190.69		81.00	11.90
20,213,827.53	4,550,189.61		82.00	11.52
19,937,734.53	4,488,040.29		83.00	11.52
19,665,374.47	4,426,731.28		84.00	11.91
19,396,697.03	4,366,251.23		85.00	11.52
19,131,652.60	4,306,588.98		86.00	11.91
18,870,192.21	4,247,733.51		87.00	11.52
18,612,267.58	4,189,673.94		88.00	11.52
18,357,831.04	4,132,399.56		89.00	12.76
18,106,835.59	4,075,899.78		90.00	11.52
17,859,234.86	4,020,164.16		91.00	11.91
17,614,983.11	3,965,182.40		92.00	11.52
17,374,035.18	3,910,944.34		93.00	11.91
17,136,346.57	3,857,439.96		94.00	11.52
16,901,873.33	3,804,659.37		95.00	11.52
16,670,572.14	3,752,592.82		96.00	11.91
16,442,400.24	3,701,230.68			
16,217,315.46	3,650,563.46			
15,995,276.18	3,600,581.80			
15,776,241.36	3,551,276.44			

15,560,170.50	3,502,638.28
15,347,023.64	3,454,658.32
15,136,761.38	3,407,327.69
14,929,344.84	3,360,637.64
14,724,735.64	3,314,579.54
14,522,895.95	3,269,144.85
14,323,788.44	3,224,325.19
14,127,376.27	3,180,112.26
13,933,623.11	3,136,497.87
13,742,493.10	3,093,473.97
13,553,950.90	3,051,032.59
13,367,961.60	3,009,165.87
13,184,490.80	2,967,866.08
13,003,504.53	2,927,125.56
12,824,969.30	2,886,936.77
12,648,846.48	2,847,291.03
12,475,109.13	2,808,182.26
12,303,717.33	2,769,601.48
12,134,606.80	2,731,534.23
11,967,507.75	2,693,919.76
11,798,463.45	2,655,867.41
11,627,445.93	2,617,370.88
11,458,776.29	2,579,402.87
11,292,422.78	2,541,956.23
11,128,354.06	2,505,023.90
10,966,539.20	2,468,598.91
10,806,947.70	2,432,674.42
10,649,549.48	2,397,243.63
10,494,314.83	2,362,299.88
10,341,214.49	2,327,836.56
10,190,219.55	2,293,847.17
10,041,301.51	2,260,325.30
9,894,432.27	2,227,264.62
9,749,584.07	2,194,658.88
9,606,729.55	2,162,501.93
9,465,841.72	2,130,787.68
9,326,893.94	2,099,510.14
9,189,859.95	2,068,663.40
9,054,713.81	2,038,241.63
8,921,429.97	2,008,239.06
8,789,983.19	1,978,650.02
8,660,348.60	1,949,468.90
8,532,501.63	1,920,690.19
8,402,188.79	1,891,356.40
8,273,201.21	1,862,320.93
8,145,993.66	1,833,686.16
8,020,542.01	1,805,446.64
7,896,822.48	1,777,597.02
7,774,811.60	1,750,132.03
7,654,486.19	1,723,046.44
7,535,823.41	1,696,335.11
7,418,800.74	1,669,992.98

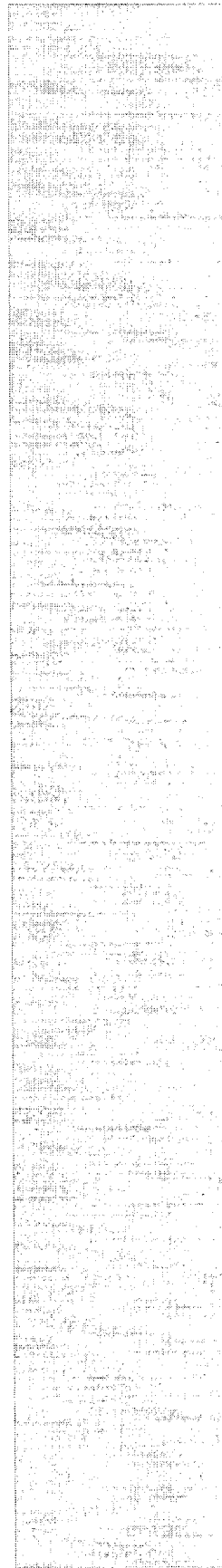

7,303,395.92	1,644,015.03
7,189,587.04	1,618,396.33
7,077,352.44	1,593,132.00
6,966,670.79	1,568,217.25
6,857,521.02	1,543,647.33
6,749,882.35	1,519,417.56
6,643,734.30	1,495,523.34
6,539,056.64	1,471,960.10
6,435,829.44	1,448,723.36
6,334,033.00	1,425,808.70
6,233,647.92	1,403,211.73
6,134,655.05	1,380,928.16
6,037,035.50	1,358,953.72
5,940,770.63	1,337,284.23
5,845,842.05	1,315,915.54
5,752,231.63	1,294,843.57
5,659,921.48	1,274,064.29
5,568,893.94	1,253,573.74
5,479,131.60	1,233,367.98
5,390,617.28	1,213,443.16
5,303,334.04	1,193,795.45
5,217,265.15	1,174,421.10
5,132,394.12	1,155,316.40
5,048,704.69	1,136,477.67
4,966,180.80	1,117,901.31
4,884,806.62	1,099,583.75
4,804,566.52	1,081,521.48
4,725,445.11	1,063,711.03
4,647,427.16	1,046,148.97
4,570,497.70	1,028,831.93
4,494,641.92	1,011,756.58
4,419,845.23	994,919.63
4,346,093.23	978,317.85
4,273,371.72	961,948.03
4,201,666.69	945,807.03
4,130,964.31	929,891.72
4,061,250.94	914,199.04
3,992,513.14	898,725.97
3,924,737.63	883,469.51
3,857,911.32	868,426.72
3,792,021.30	853,594.69
3,727,054.83	838,970.56
3,662,999.33	824,551.48
3,599,842.41	810,334.68
3,537,571.84	796,317.40
3,476,175.55	782,496.92
3,415,641.63	768,870.57
3,355,958.35	755,435.69
3,297,114.11	742,189.69
3,239,097.50	729,129.99
3,181,897.24	716,254.04
3,125,502.19	703,559.36

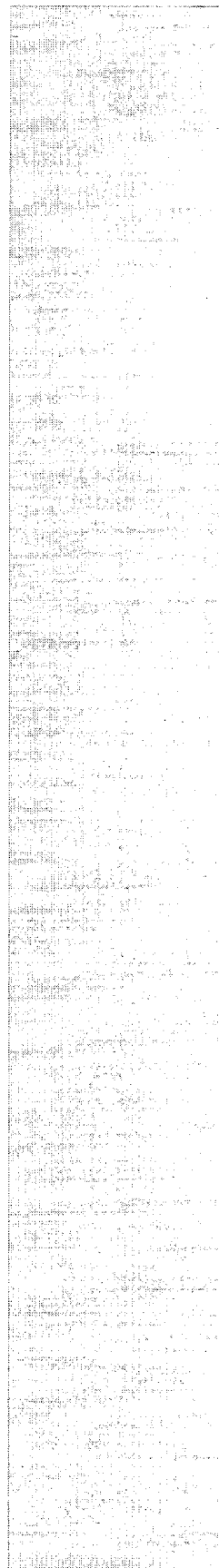

3,069,901.41	691,043.47
3,015,084.05	678,703.93
2,961,039.45	666,538.33
2,907,757.07	654,544.32
2,855,226.52	642,719.55
2,803,437.55	631,061.70
2,752,380.05	619,568.51
2,702,044.04	608,237.74
2,652,419.68	597,067.15
2,603,497.27	586,054.58
2,555,267.22	575,197.86
2,507,720.10	564,494.87
2,460,846.57	553,943.51
2,414,637.46	543,541.70
2,369,083.68	533,287.42
2,324,176.29	523,178.64
2,279,906.46	513,213.38
2,236,265.50	503,389.67
2,193,244.80	493,705.59
2,150,835.90	484,159.23
2,109,030.43	474,748.70
2,067,820.16	465,472.15
2,027,196.94	456,327.75
1,987,152.76	447,313.69
1,947,679.69	438,428.19
1,908,769.93	429,669.50
1,870,415.77	421,035.87
1,832,609.62	412,525.60
1,795,343.97	404,136.99
1,758,611.44	395,868.40
1,722,404.73	387,718.16
1,686,716.64	379,684.67
1,651,540.07	371,766.33
1,616,868.02	363,961.55
1,582,693.58	356,268.79
1,549,009.94	348,686.51
1,515,810.36	341,213.19
1,483,088.23	333,847.35
1,450,837.00	326,587.50
1,419,050.21	319,432.20
1,387,721.49	312,380.02
1,356,844.57	305,429.54
1,326,413.26	298,579.37
1,296,421.43	291,828.12
1,266,863.06	285,174.45
1,237,732.21	278,617.01
1,209,023.00	272,154.49
1,180,729.65	265,785.58
1,152,846.45	259,508.99
1,125,367.76	253,323.46
1,098,288.03	247,227.74
1,071,601.79	241,220.59

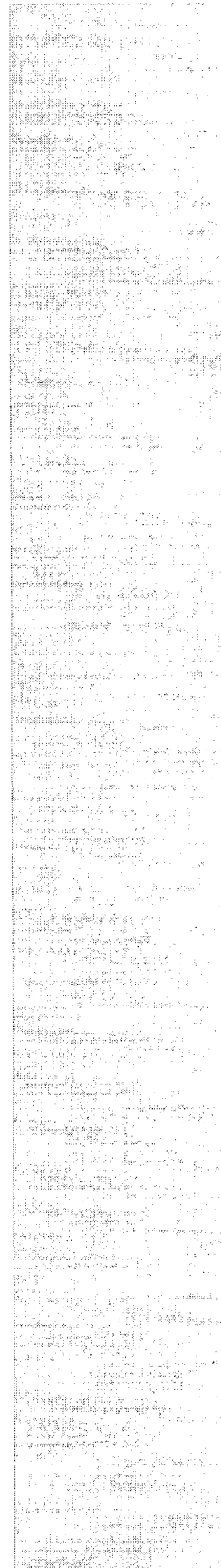

1,045,303.62	235,300.79
1,019,388.19	229,467.16
993,850.23	223,718.49
968,684.57	218,053.63
943,886.07	212,471.42
919,449.70	206,970.72
895,370.46	201,550.42
871,643.45	196,209.40
848,263.81	190,946.58
825,226.76	185,760.87
802,527.59	180,651.22
780,161.64	175,616.59
758,124.31	170,655.92
736,411.10	165,768.22
715,017.51	160,952.46
693,939.16	156,207.66
673,171.68	151,532.85
652,710.80	146,927.04
632,552.29	142,389.30
612,691.96	137,918.69
593,125.71	133,514.27
573,849.48	129,175.14
554,859.25	124,900.38
536,151.09	120,689.12
517,721.08	116,540.48
499,565.40	112,453.58
481,680.23	108,427.58
464,061.86	104,461.63
446,706.57	100,554.91
429,610.74	96,706.59
412,770.77	92,915.86
396,183.12	89,181.94
379,844.29	85,504.02
363,750.85	81,881.34
347,899.38	78,313.13
332,286.54	74,798.64
316,909.02	71,337.11
301,763.55	67,927.83
286,846.92	64,570.05
272,155.94	61,263.07
257,687.50	58,006.18
243,438.49	54,798.69
229,405.87	51,639.91
215,586.63	48,529.16
201,977.81	45,465.77
188,576.48	42,449.10
175,379.76	39,478.48
162,384.79	36,553.28
149,588.78	33,672.86
136,988.95	30,836.60
124,582.57	28,043.89
112,366.95	25,294.12

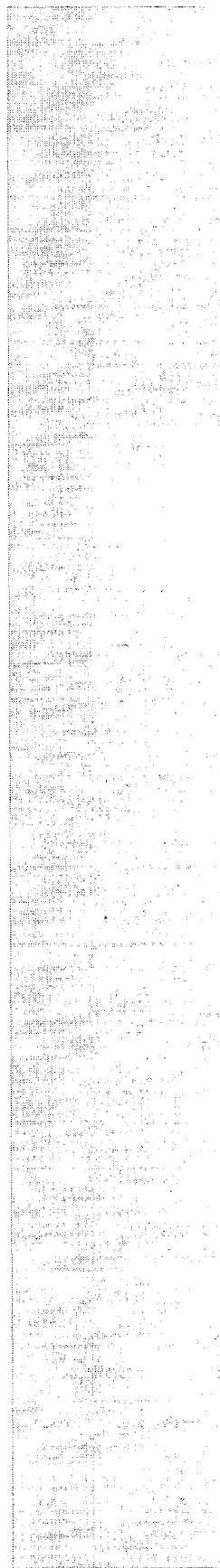

10/10/10

Period	Pay Dates	Balance	Strike	Max Rate		
0	10/25/2005					
1	#NAME?	883,800,000.00		5.39	11.21	1
2	#NAME?	867,153,927.21		5.21	11.21	2
3	#NAME?	850,815,426.06		5.39	11.21	3
4	#NAME?	834,778,817.74		5.21	11.21	4
5	#NAME?	819,038,528.21		5.21	11.21	5
6	#NAME?	803,589,086.30		5.81	11.21	6
7	#NAME?	788,425,121.80		5.22	11.21	7
8	#NAME?	773,541,363.59		5.42	11.21	8
9	#NAME?	758,932,637.84		5.23	11.21	9
10	#NAME?	744,593,866.17		5.42	11.21	10
11	#NAME?	730,520,063.96		5.24	11.21	11
12	#NAME?	716,706,338.55		5.24	11.21	12
13	#NAME?	703,147,887.56		5.43	11.21	13
14	#NAME?	689,840,176.08		5.26	11.21	14
15	#NAME?	676,778,392.01		5.45	11.21	15
16	#NAME?	663,957,994.17		5.26	11.21	16
17	#NAME?	651,374,525.19		5.26	11.21	17
18	#NAME?	639,023,609.94		5.87	11.21	18
19	#NAME?	626,900,954.05		5.27	11.21	19
20	#NAME?	615,002,342.37		5.46	11.21	20
21	#NAME?	603,323,637.60		5.27	11.21	21
22	#NAME?	591,860,778.75		5.46	11.21	22
23	#NAME?	580,609,779.80		5.28	11.21	23
24	#NAME?	569,566,728.28		5.28	11.21	24
25	#NAME?	558,727,783.94		5.47	11.21	25
26	#NAME?	548,089,180.56		5.29	11.21	26
27	#NAME?	537,647,215.05		5.48	11.21	27
28	#NAME?	527,398,255.91		5.30	11.21	28
29	#NAME?	517,338,738.65		5.30	11.21	29
30	#NAME?	507,465,164.56		5.69	11.21	30
31	#NAME?	497,774,099.51		5.31	11.21	31
32	#NAME?	488,262,172.76		5.50	11.21	32
33	#NAME?	478,926,075.79		5.31	11.21	33
34	#NAME?	469,762,561.11		5.51	11.21	34
35	#NAME?	460,768,441.23		5.32	11.21	35
36	#NAME?	451,940,587.45		5.33	11.21	36
37	#NAME?	443,276,174.05		5.54	11.21	37
38	#NAME?	434,768,586.68		5.37	11.21	38
39	#NAME?	426,684,475.89		5.56	11.21	39
40	#NAME?	418,784,072.73		5.37	11.21	40
41	#NAME?	411,029,758.52		5.37	11.21	41
42	#NAME?	403,418,834.55		5.98	11.21	42
43	#NAME?	395,948,651.82		5.37	11.21	43
44	#NAME?	388,616,612.55		5.56	11.21	44
45	#NAME?	381,420,163.03		5.37	11.21	45
46	#NAME?	374,356,797.64		5.56	11.21	46
47	#NAME?	367,424,057.68		5.37	11.21	47
48	#NAME?	360,619,529.86		5.37	11.21	48

49	#NAME?	353,940,851.54	5.56	11.21	49
50	#NAME?	347,385,721.60	5.37	11.21	50
51	#NAME?	340,951,843.65	5.56	11.21	51
52	#NAME?	334,636,960.13	5.37	11.21	52
53	#NAME?	328,438,872.50	5.37	11.21	53
54	#NAME?	322,355,422.79	5.98	11.21	54
55	#NAME?	316,384,492.89	5.37	11.21	55
56	#NAME?	310,524,006.58	5.56	11.21	56
57	#NAME?	304,771,921.03	5.37	11.21	57
58	#NAME?	299,126,232.56	5.56	11.21	58
59	#NAME?	293,584,975.19	5.38	11.21	59
60	#NAME?	288,146,214.16	5.42	11.21	60
61	#NAME?	0.00	100.00	100.00	61
62	#NAME?				62
63	#NAME?				63
64	#NAME?				64
65	#NAME?				65
66	#NAME?				66
67	#NAME?				67
68	#NAME?				68
69	#NAME?				69
70	#NAME?				70
71	#NAME?				71
72	#NAME?				72
73	#NAME?				73
74	#NAME?				74
75	#NAME?				75
76	#NAME?				76
77	#NAME?				77
78	#NAME?				78
79	#NAME?				79
80	#NAME?				80
81	#NAME?				81
82	#NAME?				82
83	#NAME?				83
84	#NAME?				84
85	#NAME?				85
86	#NAME?				86
87	#NAME?				87
88	#NAME?				88
89	#NAME?				89
90	#NAME?				90
91	#NAME?				91
92	#NAME?				92
93	#NAME?				93
94	#NAME?				94
95	#NAME?				95
96	#NAME?				96

This information does not constitute either an offer to sell or a solicitation of an offer to buy any of the securities referred to here and solicitations of offers to buy the securities are made only by , and this information must be read in conjunction with, the

sell and solicitations of offers to buy the securities are made only by , and this information must be read in conjunction with, the Prospectus Supplement and the related Prospectus or, if not registered under the securities laws, the final Offering Memorandum ("Offering Document"). Information contained herein does not purport to be complete and is subject to the same qualifications, assumptions, and should be considered by investors only in the light of the same warnings, lack of assurances and represent precautionary matters, as disclosed in the Offering Document. Information regarding the underlying assets has been provided the securities or an affiliate thereof and has not been independently verified by Lehman Brothers Inc. or any affiliate. The analyses herein have been prepared on the basis of certain assumptions (including, in certain cases, assumptions specified by the issuer regarding payments, interest rates, losses and other matters, including, but not limited to, the assumptions described in the Offering Document. Lehman Brothers Inc., and any of its affiliates, make no representation or warranty as to the actual rate or timing of any of the underlying assets or the payments or yield on the securities. This information supersedes any prior versions hereof deemed to be superseded by any subsequent versions (including, with respect to any description of the securities or underlying information contained in the Offering Document).

AFC adjusted for Actual days	Proceeds from Corridor	Actual Days	A1 Bond Balance
5.54	4,429,311.00	31	807,247,000.00
5.73	4,335,769.64	30	791,995,821.07
5.55	4,264,003.31	31	777,027,080.30
5.55	4,313,023.89	31	762,335,554.20
6.15	3,822,179.80	28	747,916,115.74
5.56	3,736,689.25	31	733,763,732.65
5.77	3,935,555.40	30	719,873,465.64
5.59	3,856,748.32	31	706,241,394.65
5.77	3,782,014.31	30	692,861,801.22
5.59	3,712,420.92	31	679,730,015.64
5.59	3,755,481.90	31	666,841,454.47
5.79	3,565,614.03	30	654,191,618.97
5.62	3,499,723.29	31	641,776,315.72
5.81	3,420,457.54	30	629,591,131.14
5.63	3,356,820.82	31	617,631,655.20
5.63	3,401,862.56	31	605,893,712.94
6.24	3,014,416.55	28	594,373,206.50
5.64	2,938,443.57	31	583,066,113.80
5.83	3,103,159.72	30	571,968,487.03
5.65	3,045,115.76	31	561,076,451.36
5.84	2,986,452.01	30	550,386,203.56
5.65	2,930,532.88	31	539,894,010.68
5.66	2,964,819.33	31	529,596,208.75
5.85	2,814,608.92	30	519,489,201.51
5.68	2,761,667.27	31	509,569,592.70
5.87	2,703,906.62	30	499,833,870.82
5.68	2,652,840.97	31	490,278,541.01
5.69	2,684,017.62	31	480,900,265.78
6.08	2,462,963.51	29	471,695,769.32
5.69	2,412,151.08	31	462,661,836.34
5.89	2,447,389.32	30	453,795,311.01
5.70	2,400,757.98	31	445,093,095.81
5.89	2,354,719.87	30	436,552,150.46
5.71	2,305,751.24	31	428,169,490.89
5.72	2,336,991.94	31	419,942,188.16
6.03	2,214,508.88	30	411,867,605.67
5.91	2,164,295.92	31	403,941,658.53
6.12	2,115,873.79	30	396,164,186.70
5.92	2,075,938.50	31	388,803,532.23
5.92	2,106,018.57	31	381,579,326.41
6.55	1,866,988.50	28	374,489,043.97
5.92	1,816,841.55	31	367,530,206.30
6.12	1,926,950.11	30	360,700,380.64
5.92	1,890,727.77	31	353,997,179.18
6.12	1,856,244.79	30	347,418,258.26
5.92	1,821,349.81	31	340,961,317.54
5.92	1,847,734.76	31	334,624,099.21
6.13	1,755,015.05	30	328,404,529.16

5.94	1,722,020.56	31	322,300,787.17
6.14	1,690,610.51	30	316,310,545.07
5.94	1,658,825.43	31	310,431,370.76
5.94	1,682,852.09	31	304,661,208.38
6.58	1,491,842.35	28	298,998,040.13
5.94	1,451,763.46	31	293,439,885.48
6.14	1,539,737.87	30	287,984,800.52
5.94	1,510,785.55	31	282,630,877.27
6.14	1,483,223.35	30	277,376,243.05
5.96	1,455,332.21	31	272,219,059.78
6.16	1,473,878.13	31	267,157,588.05
9.04	1,390,305.48	30	262,189,887.71
11.46	0.00	31	257,317,745.84
11.87	0.00	30	252,533,215.57
11.48	0.00	31	247,837,325.43
11.48	0.00	31	243,228,364.83
12.71	0.00	28	238,704,728.23
11.51	0.00	31	234,264,839.74
11.90	0.00	30	229,907,183.94
11.51	0.00	31	225,630,210.11
11.90	0.00	30	221,432,427.96
11.52	0.00	31	217,312,374.74
11.52	0.00	31	213,268,614.63
11.90	0.00	30	209,299,738.35
11.52	0.00	31	205,404,431.02
11.90	0.00	30	201,581,286.39
11.52	0.00	31	197,828,948.81
11.52	0.00	31	194,146,110.20
12.31	0.00	29	190,531,486.64
11.52	0.00	31	186,983,817.87
11.90	0.00	30	183,501,866.89
11.52	0.00	31	180,084,419.53
11.90	0.00	30	176,730,284.01
11.52	0.00	31	173,438,290.56
11.52	0.00	31	170,207,290.97
11.91	0.00	30	167,036,158.22
11.52	0.00	31	163,923,786.10
11.91	0.00	30	160,869,088.80
11.52	0.00	31	157,871,000.55
11.52	0.00	31	154,928,475.25
12.76	0.00	28	152,040,486.08
11.52	0.00	31	149,206,025.20
11.91	0.00	30	146,424,103.35
11.52	0.00	31	143,693,749.53
11.91	0.00	30	141,014,010.65
11.52	0.00	31	138,383,951.22
11.52	0.00	31	135,802,653.00
11.91	0.00	30	133,269,214.72

is referred to herein. Offers to
in conjunction with, the final

*in conjunction with, the final
Offering Memorandum (the
qualifications and
statements and representations and other
information) has been provided by the issuer of
this offering. The analyses contained
herein are prepared by the recipient hereof
and are not to be relied upon as
described in the Offering
Memorandum. The rate or timing of payments on
this offering is subject to the provisions hereof and will be
determined by the issuer based on the
value of the securities or underlying assets, the*

M1	M2		20 CPR
Bond Balance	Bond Balance	Additional AFC	AFC
62,487,000.00	14,066,000.00	5.82	1 11.36
61,306,443.84	13,800,253.48	6.00	2 11.73
60,147,750.52	13,539,428.34	5.82	3 11.37
59,010,515.71	13,283,433.58	6.00	4 11.55
57,894,342.53	13,032,179.85	6.00	5 12.15
56,798,841.45	12,785,579.46	5.40	6 10.97
55,723,630.12	12,543,546.36	5.99	7 11.76
54,668,405.12	12,306,012.23	5.79	8 11.38
53,632,723.78	12,072,877.44	5.98	9 11.76
52,616,224.63	11,844,060.62	5.79	10 11.38
51,618,552.89	11,619,481.89	5.97	11 11.57
50,639,360.31	11,399,062.88	5.97	12 11.77
49,678,322.30	11,182,730.51	5.78	13 11.41
48,735,097.20	10,970,407.88	5.95	14 11.77
47,809,343.66	10,762,018.15	5.76	15 11.39
46,900,738.49	10,557,488.56	5.96	16 11.59
46,008,964.49	10,356,747.71	5.96	17 12.19
45,133,710.32	10,159,725.53	5.35	18 10.99
44,274,670.39	9,966,353.22	5.95	19 11.78
43,431,544.76	9,776,563.26	5.76	20 11.41
42,604,039.04	9,590,289.39	5.95	21 11.79
41,791,864.26	9,407,466.56	5.76	22 11.41
40,994,736.80	9,228,030.92	5.94	23 11.60
40,212,378.29	9,051,919.81	5.94	24 11.79
39,444,525.83	8,879,074.05	5.75	25 11.43
38,690,907.60	8,709,432.46	5.93	26 11.80
37,951,253.08	8,542,934.14	5.74	27 11.42
37,225,303.91	8,379,520.94	5.92	28 11.61
36,512,806.54	8,219,135.77	5.92	29 12.00
35,813,512.06	8,061,722.61	5.53	30 11.22
35,127,176.19	7,907,226.47	5.91	31 11.80
34,453,559.17	7,755,593.38	5.72	32 11.42
33,792,425.65	7,606,770.35	5.91	33 11.81
33,143,544.64	7,460,705.41	5.71	34 11.42
32,506,689.42	7,317,347.50	5.90	35 11.62
31,881,655.89	7,176,650.69	5.89	36 11.93
31,268,127.87	7,038,543.80	5.68	37 11.59
30,666,092.95	6,903,024.04	5.85	38 11.97
30,096,322.83	6,774,767.18	5.66	39 11.58
29,537,114.87	6,648,887.89	5.85	40 11.77
28,988,273.59	6,525,342.17	5.85	41 12.41
28,449,607.12	6,404,086.83	5.24	42 11.16
27,920,927.16	6,285,079.48	5.86	43 11.97
27,402,048.86	6,168,278.51	5.67	44 11.58
26,892,790.81	6,053,643.09	5.86	45 11.97
26,392,974.95	5,941,133.13	5.67	46 11.59
25,902,426.50	5,830,709.29	5.86	47 11.78
25,420,984.92	5,722,335.43	5.86	48 11.99

24,948,509.30	5,615,979.83	5.67	49	11.61
24,484,819.43	5,511,601.93	5.86	50	12.00
24,029,727.04	5,409,159.35	5.67	51	11.61
23,583,073.00	5,308,616.27	5.86	52	11.80
23,144,701.11	5,209,937.52	5.86	53	12.43
22,714,458.06	5,113,088.60	5.25	54	11.19
22,292,193.38	5,018,035.62	5.86	55	12.00
21,877,759.38	4,924,745.36	5.67	56	11.61
21,471,011.10	4,833,185.18	5.86	57	12.00
21,071,806.26	4,743,323.04	5.67	58	11.63
20,680,010.21	4,655,128.65	5.85	59	12.02
20,295,472.78	4,568,568.18	5.81	60	14.85
19,918,332.29	4,483,672.80	0.00	61	11.46
19,547,973.60	4,400,304.01		62	11.87
19,184,476.32	4,318,479.75		63	11.48
18,827,708.04	4,238,170.20		64	11.48
18,477,544.49	4,159,347.40		65	12.71
18,133,863.66	4,081,983.87		66	11.51
17,796,548.27	4,006,053.23		67	11.90
17,465,478.27	3,931,528.44		68	11.51
17,140,538.31	3,858,383.53		69	11.90
16,821,615.14	3,786,593.03		70	11.52
16,508,597.64	3,716,131.91		71	11.52
16,201,376.72	3,646,975.61		72	11.90
15,899,850.58	3,579,101.23		73	11.52
15,603,910.38	3,512,484.25		74	11.90
15,313,451.18	3,447,101.07		75	11.52
15,028,371.72	3,382,928.88		76	11.52
14,748,572.62	3,319,945.31		77	12.31
14,473,956.33	3,258,128.41		78	11.52
14,204,427.09	3,197,456.61		79	11.90
13,939,890.92	3,137,908.78		80	11.52
13,680,255.56	3,079,464.12		81	11.90
13,425,430.46	3,022,102.27		82	11.52
13,175,326.75	2,965,803.22		83	11.52
12,929,857.18	2,910,547.33		84	11.91
12,688,936.13	2,856,315.32		85	11.52
12,452,479.54	2,803,088.28		86	11.91
12,220,404.92	2,750,847.63		87	11.52
11,992,631.29	2,699,575.14		88	11.52
11,769,079.17	2,649,252.93		89	12.76
11,549,670.54	2,599,863.43		90	11.52
11,334,328.83	2,551,389.40		91	11.91
11,122,978.87	2,503,813.93		92	11.52
10,915,546.89	2,457,120.40		93	11.91
10,711,960.48	2,411,292.53		94	11.52
10,512,148.55	2,366,314.30		95	11.52
10,316,041.34	2,322,170.01		96	11.91

Period	Pay Dates	Balance	Strike	Max Rate		
0	10/25/2005					
1	#NAME?	883,800,000.00		5.39	11.21	1
2	#NAME?	867,153,927.21		5.21	11.21	2
3	#NAME?	850,815,426.06		5.39	11.21	3
4	#NAME?	834,778,817.74		5.21	11.21	4
5	#NAME?	819,038,528.21		5.21	11.21	5
6	#NAME?	803,589,086.30		5.81	11.21	6
7	#NAME?	788,425,121.80		5.22	11.21	7
8	#NAME?	773,541,363.59		5.42	11.21	8
9	#NAME?	758,932,637.84		5.23	11.21	9
10	#NAME?	744,593,866.17		5.42	11.21	10
11	#NAME?	730,520,063.96		5.24	11.21	11
12	#NAME?	716,706,338.55		5.24	11.21	12
13	#NAME?	703,147,887.56		5.43	11.21	13
14	#NAME?	689,840,176.08		5.26	11.21	14
15	#NAME?	676,778,392.01		5.45	11.21	15
16	#NAME?	663,957,994.17		5.26	11.21	16
17	#NAME?	651,374,525.19		5.26	11.21	17
18	#NAME?	639,023,609.94		5.87	11.21	18
19	#NAME?	626,900,954.05		5.27	11.21	19
20	#NAME?	615,002,342.37		5.46	11.21	20
21	#NAME?	603,323,637.60		5.27	11.21	21
22	#NAME?	591,860,778.75		5.46	11.21	22
23	#NAME?	580,609,779.80		5.28	11.21	23
24	#NAME?	569,566,728.28		5.28	11.21	24
25	#NAME?	558,727,783.94		5.47	11.21	25
26	#NAME?	548,089,180.56		5.29	11.21	26
27	#NAME?	537,647,215.05		5.48	11.21	27
28	#NAME?	527,398,255.91		5.30	11.21	28
29	#NAME?	517,338,738.65		5.30	11.21	29
30	#NAME?	507,465,164.56		5.69	11.21	30
31	#NAME?	497,774,099.51		5.31	11.21	31
32	#NAME?	488,262,172.76		5.50	11.21	32
33	#NAME?	478,926,075.79		5.31	11.21	33
34	#NAME?	469,762,561.11		5.51	11.21	34
35	#NAME?	460,768,441.23		5.32	11.21	35
36	#NAME?	451,940,587.45		5.33	11.21	36
37	#NAME?	443,276,174.05		5.54	11.21	37
38	#NAME?	434,768,586.68		5.37	11.21	38
39	#NAME?	426,684,475.89		5.56	11.21	39
40	#NAME?	418,784,072.73		5.37	11.21	40
41	#NAME?	411,029,758.52		5.37	11.21	41
42	#NAME?	403,418,834.55		5.98	11.21	42
43	#NAME?	395,948,651.82		5.37	11.21	43
44	#NAME?	388,616,612.55		5.56	11.21	44
45	#NAME?	381,420,163.03		5.37	11.21	45
46	#NAME?	374,356,797.64		5.56	11.21	46
47	#NAME?	367,424,057.68		5.37	11.21	47
48	#NAME?	360,619,529.86		5.37	11.21	48

49	#NAME?	353,940,851.54	5.56	11.21	49
50	#NAME?	347,385,721.60	5.37	11.21	50
51	#NAME?	340,951,843.65	5.56	11.21	51
52	#NAME?	334,636,960.13	5.37	11.21	52
53	#NAME?	328,438,872.50	5.37	11.21	53
54	#NAME?	322,355,422.79	5.98	11.21	54
55	#NAME?	316,384,492.89	5.37	11.21	55
56	#NAME?	310,524,006.58	5.56	11.21	56
57	#NAME?	304,771,921.03	5.37	11.21	57
58	#NAME?	299,126,232.56	5.56	11.21	58
59	#NAME?	293,584,975.19	5.38	11.21	59
60	#NAME?	288,146,214.16	5.42	11.21	60
61	#NAME?	0.00	100.00	100.00	61
62	#NAME?				62
63	#NAME?				63
64	#NAME?				64
65	#NAME?				65
66	#NAME?				66
67	#NAME?				67
68	#NAME?				68
69	#NAME?				69
70	#NAME?				70
71	#NAME?				71
72	#NAME?				72
73	#NAME?				73
74	#NAME?				74
75	#NAME?				75
76	#NAME?				76
77	#NAME?				77
78	#NAME?				78
79	#NAME?				79
80	#NAME?				80
81	#NAME?				81
82	#NAME?				82
83	#NAME?				83
84	#NAME?				84
85	#NAME?				85
86	#NAME?				86
87	#NAME?				87
88	#NAME?				88
89	#NAME?				89
90	#NAME?				90
91	#NAME?				91
92	#NAME?				92
93	#NAME?				93
94	#NAME?				94
95	#NAME?				95
96	#NAME?				96

This information does not constitute either an offer to sell or a solicitation of an offer to buy any of the securities referred to here. All offers to sell and solicitations of offers to buy the securities are made only by , and this information must be read in conjunction with, the Prospectus Supplement and the related Prospectus or, if not registered under the securities laws, the final Offering Memorandum.

Prospectus Supplement and the related Prospectus or, if not registered under the securities laws, the final Offering Memorandum ("Offering Document"). Information contained herein does not purport to be complete and is subject to the same qualifications, assumptions, and should be considered by investors only in the light of the same warnings, lack of assurances and represent precautionary matters, as disclosed in the Offering Document. Information regarding the underlying assets has been provided for the securities or an affiliate thereof and has not been independently verified by Lehman Brothers Inc. or any affiliate. The analyses herein have been prepared on the basis of certain assumptions (including, in certain cases, assumptions specified by the issuer) regarding payments, interest rates, losses and other matters, including, but not limited to, the assumptions described in the Offering Document. Lehman Brothers Inc., and any of its affiliates, make no representation or warranty as to the actual rate or timing of any of the underlying assets or the payments or yield on the securities. This information supersedes any prior versions hereof and is deemed to be superseded by any subsequent versions (including, with respect to any description of the securities or underlying information contained in the Offering Document).

AFC adjusted for Actual days	Proceeds from Corridor	Actual Days	A1 Bond Balance
5.54	4,429,311.00	31	807,247,000.00
5.73	4,335,769.64	30	796,082,092.47
5.55	4,264,003.31	31	785,068,307.01
5.55	4,313,023.89	31	774,203,602.60
6.14	3,822,179.80	28	763,485,965.71
5.56	3,736,689.25	31	752,913,410.02
5.77	3,935,555.40	30	742,483,975.95
5.58	3,856,748.32	31	732,196,691.76
5.77	3,782,014.31	30	722,048,665.41
5.59	3,712,420.92	31	712,038,015.98
5.59	3,755,481.90	31	702,162,887.94
5.79	3,565,614.03	30	692,421,450.77
5.62	3,499,723.29	31	682,812,134.71
5.80	3,420,457.54	30	673,333,076.95
5.62	3,356,820.82	31	663,982,354.86
5.62	3,401,862.56	31	654,758,234.89
6.22	3,014,416.55	28	645,659,006.89
5.63	2,938,443.57	31	636,682,983.77
5.82	3,103,159.72	30	627,828,501.21
5.64	3,045,115.76	31	619,093,917.32
5.83	2,986,452.01	30	610,477,612.36
5.64	2,930,532.88	31	601,977,988.46
5.64	2,964,819.33	31	593,593,469.27
5.83	2,814,608.92	30	585,322,499.73
5.66	2,761,667.27	31	577,163,696.48
5.85	2,703,906.62	30	569,115,495.19
5.66	2,652,840.97	31	561,176,296.80
5.66	2,684,017.62	31	553,344,628.58
6.06	2,462,963.51	29	545,619,037.68
5.67	2,412,151.08	31	537,998,090.83
5.86	2,447,389.32	30	530,480,374.10
5.67	2,400,757.98	31	523,064,492.63
5.86	2,354,719.87	30	515,749,070.41
5.68	2,305,751.24	31	508,532,749.95
5.69	2,336,991.94	31	501,414,192.09
6.00	2,214,508.88	30	494,392,360.00
5.87	2,164,295.92	31	487,464,439.53
6.08	2,115,873.79	30	480,629,529.54
5.88	2,075,938.50	31	473,887,234.85
5.89	2,106,018.57	31	467,236,303.82
6.52	1,866,988.50	28	460,675,501.69
5.89	1,816,841.55	31	454,203,610.35
6.09	1,926,950.11	30	447,819,428.13
5.90	1,890,727.77	31	441,521,769.59
6.10	1,856,244.79	30	435,309,465.26
5.90	1,821,349.81	31	429,181,361.46
5.91	1,847,734.76	31	423,136,320.09
6.12	1,755,015.05	30	417,173,405.12

5.93	1,722,020.56	31	411,291,980.95
6.13	1,690,610.51	30	405,490,708.09
5.94	1,658,825.43	31	399,768,065.19
5.94	1,682,852.09	31	394,198,665.65
6.58	1,491,842.35	28	388,830,576.66
5.94	1,451,763.46	31	383,535,254.61
6.14	1,539,737.87	30	378,311,715.87
5.94	1,510,785.55	31	373,158,990.07
6.14	1,483,223.35	30	368,076,119.97
5.96	1,455,332.21	31	363,062,161.22
6.16	1,473,878.13	31	358,116,268.90
9.04	1,390,305.48	30	353,237,297.08
11.46	0.00	31	348,429,110.20
11.87	0.00	30	343,682,390.62
11.48	0.00	31	338,999,895.06
11.48	0.00	31	334,380,658.30
12.71	0.00	28	329,823,828.13
11.51	0.00	31	325,328,563.83
11.90	0.00	30	320,894,079.86
11.51	0.00	31	316,519,513.12
11.90	0.00	30	312,204,056.40
11.52	0.00	31	307,946,913.33
11.52	0.00	31	303,747,298.27
11.90	0.00	30	299,604,436.15
11.52	0.00	31	295,517,660.78
11.90	0.00	30	291,486,149.23
11.52	0.00	31	287,509,124.45
11.52	0.00	31	283,585,852.30
12.31	0.00	29	279,715,608.56
11.52	0.00	31	275,897,678.70
11.90	0.00	30	272,131,357.86
11.52	0.00	31	268,415,950.64
11.90	0.00	30	264,750,771.01
11.52	0.00	31	261,135,142.16
11.52	0.00	31	257,568,396.41
11.91	0.00	30	254,049,875.04
11.52	0.00	31	250,578,928.22
11.91	0.00	30	247,154,914.87
11.52	0.00	31	243,777,202.51
11.52	0.00	31	240,445,167.21
12.76	0.00	28	237,158,193.40
11.52	0.00	31	233,915,673.83
11.91	0.00	30	230,717,009.40
11.52	0.00	31	227,561,609.09
11.91	0.00	30	224,448,889.82
11.52	0.00	31	221,378,276.38
11.52	0.00	31	218,349,201.27
11.91	0.00	30	215,361,104.67

is referred to herein. Offers to
in conjunction with, the final
Offering Memorandum (the

Offering Memorandum (the
qualifications and
statements and representations and other
information has been provided by the issuer or
affiliated person. The analyses contained
herein are not intended to be relied upon
in making an investment decision. The
analyses contained herein are based on
information provided to the issuer or
affiliated person and will be subject to
audit or underlying assets, the

M1 Bond Balance	M2 Bond Balance	Additional AFC	15 CPR AFC	
62,487,000.00	14,066,000.00	5.82	1	11.36
61,622,752.04	13,871,455.34	5.97	2	11.70
60,770,202.06	13,679,543.94	5.76	3	11.31
59,929,192.08	13,490,230.22	5.91	4	11.46
59,099,566.23	13,303,479.10	5.88	5	12.02
58,281,170.76	13,119,255.97	5.26	6	10.82
57,473,853.98	12,937,526.69	5.81	7	11.58
56,677,540.68	12,758,274.32	5.59	8	11.17
55,892,006.98	12,581,448.46	5.74	9	11.51
55,117,107.29	12,407,016.36	5.53	10	11.12
54,352,697.97	12,234,945.66	5.67	11	11.26
53,598,637.34	12,065,204.49	5.64	12	11.43
52,854,803.87	11,897,765.48	5.44	13	11.05
52,121,053.38	11,732,596.17	5.57	14	11.37
51,397,237.04	11,569,663.07	5.36	15	10.98
50,683,220.65	11,408,935.97	5.51	16	11.13
49,978,871.85	11,250,385.06	5.48	17	11.71
49,284,060.03	11,093,980.96	4.90	18	10.53
48,598,656.37	10,939,694.66	5.42	19	11.24
47,922,533.76	10,787,497.56	5.22	20	10.85
47,255,566.84	10,637,361.42	5.36	21	11.19
46,597,631.91	10,489,258.41	5.16	22	10.80
45,948,606.95	10,343,161.06	5.30	23	10.94
45,308,371.59	10,199,042.28	5.27	24	11.10
44,676,818.75	10,056,877.95	5.08	25	10.73
44,053,827.33	9,916,640.82	5.21	26	11.06
43,439,273.55	9,778,303.04	5.01	27	10.68
42,833,043.43	9,641,838.92	5.14	28	10.81
42,235,024.48	9,507,223.17	5.12	29	11.18
41,645,105.77	9,374,430.81	4.76	30	10.42
41,063,177.86	9,243,437.19	5.06	31	10.92
40,489,132.76	9,114,218.02	4.87	32	10.54
39,922,863.96	8,986,749.32	5.00	33	10.87
39,364,266.38	8,861,007.42	4.81	34	10.49
38,813,236.37	8,736,969.01	4.94	35	10.63
38,269,693.66	8,614,616.02	4.91	36	10.91
37,733,420.42	8,493,899.40	4.71	37	10.58
37,204,346.89	8,374,803.45	4.83	38	10.90
36,682,442.48	8,257,321.30	4.65	39	10.53
36,167,610.31	8,141,431.12	4.78	40	10.67
35,659,754.79	8,027,111.41	4.76	41	11.28
35,158,781.64	7,914,340.94	4.24	42	10.14
34,664,597.83	7,803,098.77	4.72	43	10.81
34,177,111.61	7,693,364.25	4.54	44	10.44
33,696,232.45	7,585,116.99	4.67	45	10.77
33,221,871.04	7,478,336.90	4.50	46	10.40
32,753,939.29	7,373,004.15	4.63	47	10.54
32,292,364.75	7,269,102.41	4.61	48	10.73

31,837,098.20	7,166,620.63	4.44	49	10.37
31,388,035.97	7,065,535.46	4.57	50	10.70
30,945,060.30	6,965,820.38	4.40	51	10.34
30,513,946.81	6,868,775.52	4.53	52	10.47
30,098,416.28	6,775,238.42	4.51	53	11.08
29,688,518.45	6,682,969.27	4.01	54	9.95
29,284,177.20	6,591,950.91	4.46	55	10.60
28,885,317.40	6,502,166.44	4.29	56	10.24
28,491,864.95	6,413,599.19	4.42	57	10.56
28,103,746.77	6,326,232.69	4.25	58	10.21
27,720,897.44	6,240,052.22	4.37	59	10.53
27,343,228.26	6,155,037.83	4.31	60	13.35
26,971,038.37	6,071,256.83	0.00	61	11.46
26,603,606.51	5,988,546.88	0.00	62	11.87
26,241,146.07	5,906,956.02	0.00	63	11.48
25,883,582.34	5,826,467.41	0.00	64	11.48
25,530,849.35	5,747,066.22	0.00	65	12.71
25,182,882.03	5,668,737.80	0.00	66	11.51
24,839,619.56	5,591,468.44	0.00	67	11.90
24,500,995.13	5,515,243.13	0.00	68	11.51
24,166,946.27	5,440,047.79	0.00	69	11.90
23,837,411.32	5,365,868.54	0.00	70	11.52
23,512,329.47	5,292,691.70	0.00	71	11.52
23,191,640.73	5,220,503.76	0.00	72	11.90
22,875,293.52	5,149,293.11	0.00	73	11.52
22,563,224.15	5,079,045.42	0.00	74	11.90
22,255,372.47	5,009,747.13	0.00	75	11.52
21,951,681.65	4,941,385.47	0.00	76	11.52
21,652,095.62	4,873,947.81	0.00	77	12.31
21,356,559.08	4,807,421.70	0.00	78	11.52
21,065,017.47	4,741,794.87	0.00	79	11.90
20,777,416.96	4,677,055.18	0.00	80	11.52
20,493,704.44	4,613,190.69	0.00	81	11.90
20,213,827.53	4,550,189.61	0.00	82	11.52
19,937,734.53	4,488,040.29	0.00	83	11.52
19,665,374.47	4,426,731.28	0.00	84	11.91
19,396,697.03	4,366,251.23	0.00	85	11.52
19,131,652.60	4,306,588.98	0.00	86	11.91
18,870,192.21	4,247,733.51	0.00	87	11.52
18,612,267.58	4,189,673.94	0.00	88	11.52
18,357,831.04	4,132,399.56	0.00	89	12.76
18,106,835.59	4,075,899.78	0.00	90	11.52
17,859,234.86	4,020,164.16	0.00	91	11.91
17,614,983.11	3,965,182.40	0.00	92	11.52
17,374,035.18	3,910,944.34	0.00	93	11.91
17,136,346.57	3,857,439.96	0.00	94	11.52
16,901,873.33	3,804,659.37	0.00	95	11.52
16,670,572.14	3,752,592.82	0.00	96	11.91

<u>Period</u>	<u>Pay Dates</u>	<u>Balance</u>	<u>Strike</u>	<u>Max Rate</u>		
0	10/25/2005					
1	#NAME?	883,800,000.00		5.39	11.21	1
2	#NAME?	867,153,927.21		5.21	11.21	2
3	#NAME?	850,815,426.06		5.39	11.21	3
4	#NAME?	834,778,817.74		5.21	11.21	4
5	#NAME?	819,038,528.21		5.21	11.21	5
6	#NAME?	803,589,086.30		5.81	11.21	6
7	#NAME?	788,425,121.80		5.22	11.21	7
8	#NAME?	773,541,363.59		5.42	11.21	8
9	#NAME?	758,932,637.84		5.23	11.21	9
10	#NAME?	744,593,866.17		5.42	11.21	10
11	#NAME?	730,520,063.96		5.24	11.21	11
12	#NAME?	716,706,338.55		5.24	11.21	12
13	#NAME?	703,147,887.56		5.43	11.21	13
14	#NAME?	689,840,176.08		5.26	11.21	14
15	#NAME?	676,778,392.01		5.45	11.21	15
16	#NAME?	663,957,994.17		5.26	11.21	16
17	#NAME?	651,374,525.19		5.26	11.21	17
18	#NAME?	639,023,609.94		5.87	11.21	18
19	#NAME?	626,900,954.05		5.27	11.21	19
20	#NAME?	615,002,342.37		5.46	11.21	20
21	#NAME?	603,323,637.60		5.27	11.21	21
22	#NAME?	591,860,778.75		5.46	11.21	22
23	#NAME?	580,609,779.80		5.28	11.21	23
24	#NAME?	569,566,728.28		5.28	11.21	24
25	#NAME?	558,727,783.94		5.47	11.21	25
26	#NAME?	548,089,180.56		5.29	11.21	26
27	#NAME?	537,647,215.05		5.48	11.21	27
28	#NAME?	527,398,255.91		5.30	11.21	28
29	#NAME?	517,338,738.65		5.30	11.21	29
30	#NAME?	507,465,164.56		5.69	11.21	30
31	#NAME?	497,774,099.51		5.31	11.21	31
32	#NAME?	488,262,172.76		5.50	11.21	32
33	#NAME?	478,926,075.79		5.31	11.21	33
34	#NAME?	469,762,561.11		5.51	11.21	34
35	#NAME?	460,768,441.23		5.32	11.21	35
36	#NAME?	451,940,587.45		5.33	11.21	36
37	#NAME?	443,276,174.05		5.54	11.21	37
38	#NAME?	434,768,586.68		5.37	11.21	38
39	#NAME?	426,684,475.89		5.56	11.21	39
40	#NAME?	418,784,072.73		5.37	11.21	40
41	#NAME?	411,029,758.52		5.37	11.21	41
42	#NAME?	403,418,834.55		5.98	11.21	42
43	#NAME?	395,948,651.82		5.37	11.21	43
44	#NAME?	388,616,612.55		5.56	11.21	44
45	#NAME?	381,420,163.03		5.37	11.21	45
46	#NAME?	374,356,797.64		5.56	11.21	46
47	#NAME?	367,424,057.68		5.37	11.21	47
48	#NAME?	360,619,529.86		5.37	11.21	48

49	#NAME?	353,940,851.54	5.56	11.21	49
50	#NAME?	347,385,721.60	5.37	11.21	50
51	#NAME?	340,951,843.65	5.56	11.21	51
52	#NAME?	334,636,960.13	5.37	11.21	52
53	#NAME?	328,438,872.50	5.37	11.21	53
54	#NAME?	322,355,422.79	5.98	11.21	54
55	#NAME?	316,384,492.89	5.37	11.21	55
56	#NAME?	310,524,006.58	5.56	11.21	56
57	#NAME?	304,771,921.03	5.37	11.21	57
58	#NAME?	299,126,232.56	5.56	11.21	58
59	#NAME?	293,584,975.19	5.38	11.21	59
60	#NAME?	288,146,214.16	5.42	11.21	60
61	#NAME?	0.00	100.00	100.00	61
62	#NAME?				62
63	#NAME?				63
64	#NAME?				64
65	#NAME?				65
66	#NAME?				66
67	#NAME?				67
68	#NAME?				68
69	#NAME?				69
70	#NAME?				70
71	#NAME?				71
72	#NAME?				72
73	#NAME?				73
74	#NAME?				74
75	#NAME?				75
76	#NAME?				76
77	#NAME?				77
78	#NAME?				78
79	#NAME?				79
80	#NAME?				80
81	#NAME?				81
82	#NAME?				82
83	#NAME?				83
84	#NAME?				84
85	#NAME?				85
86	#NAME?				86
87	#NAME?				87
88	#NAME?				88
89	#NAME?				89
90	#NAME?				90
91	#NAME?				91
92	#NAME?				92
93	#NAME?				93
94	#NAME?				94
95	#NAME?				95
96	#NAME?				96

This information does not constitute either an offer to sell or a solicitation of an offer to buy any of the securities referred to here. All offers, sales and solicitations of offers to buy the securities are made only by , and this information must be read in conjunction with, the

sell and solicitations of offers to buy the securities are made only by , and this information must be read in conjunction with, the Prospectus Supplement and the related Prospectus or, if not registered under the securities laws, the final Offering Memorandum ("Offering Document"). Information contained herein does not purport to be complete and is subject to the same qualifications, assumptions, and should be considered by investors only in the light of the same warnings, lack of assurances and represent precautionary matters, as disclosed in the Offering Document. Information regarding the underlying assets has been provided by the issuer of the securities or an affiliate thereof and has not been independently verified by Lehman Brothers Inc. or any affiliate. The analyses herein have been prepared on the basis of certain assumptions (including, in certain cases, assumptions specified by the issuer regarding payments, interest rates, losses and other matters, including, but not limited to, the assumptions described in the Offering Document. Lehman Brothers Inc., and any of its affiliates, make no representation or warranty as to the actual rate or timing of any of the underlying assets or the payments or yield on the securities. This information supersedes any prior versions hereof deemed to be superseded by any subsequent versions (including, with respect to any description of the securities or underlying information contained in the Offering Document).

AFC adjusted for Actual days	Proceeds from Corridor	Actual Days	A1 Bond Balance
5.54	4,429,311.00	31	807,247,000.00
5.73	4,335,769.64	30	799,953,684.96
5.55	4,264,003.31	31	792,724,554.04
5.55	4,313,023.89	31	785,559,044.47
6.14	3,822,179.80	28	778,456,598.36
5.56	3,736,689.25	31	771,416,662.73
5.76	3,935,555.40	30	764,438,689.44
5.58	3,856,748.32	31	757,523,129.12
5.77	3,782,014.31	30	750,668,434.19
5.58	3,712,420.92	31	743,874,070.91
5.58	3,755,481.90	31	737,139,510.25
5.78	3,565,614.03	30	730,464,227.80
5.61	3,499,723.29	31	723,847,953.70
5.80	3,420,457.54	30	717,290,089.72
5.61	3,356,820.82	31	710,789,950.88
5.61	3,401,862.56	31	704,347,030.98
6.21	3,014,416.55	28	697,960,828.25
5.62	2,938,443.57	31	691,630,845.30
5.81	3,103,159.72	30	685,356,589.11
5.62	3,045,115.76	31	679,137,570.98
5.81	2,986,452.01	30	672,973,306.46
5.63	2,930,532.88	31	666,863,315.37
5.63	2,964,819.33	31	660,807,121.73
5.82	2,814,608.92	30	654,804,253.71
5.64	2,761,667.27	31	648,854,412.62
5.83	2,703,906.62	30	642,957,079.90
5.64	2,652,840.97	31	637,111,677.58
5.65	2,684,017.62	31	631,317,750.19
6.04	2,462,963.51	29	625,574,846.27
5.65	2,412,151.08	31	619,882,518.28
5.84	2,447,389.32	30	614,240,322.61
5.65	2,400,757.98	31	608,647,819.55
5.84	2,354,719.87	30	603,104,573.21
5.66	2,305,751.24	31	597,610,151.54
5.66	2,336,991.94	31	592,164,126.26
5.97	2,214,508.88	30	586,766,408.67
5.85	2,164,295.92	31	581,414,789.27
6.05	2,115,873.79	30	576,109,288.75
5.85	2,075,938.50	31	570,850,525.60
5.86	2,106,018.57	31	565,638,089.84
6.48	1,866,988.50	28	560,471,575.09
5.86	1,816,841.55	31	555,350,578.51
6.06	1,926,950.11	30	550,274,700.81
5.86	1,890,727.77	31	545,243,546.19
6.06	1,856,244.79	30	540,256,722.31
5.86	1,821,349.81	31	535,313,840.26
5.87	1,847,734.76	31	530,414,514.54
6.08	1,755,015.05	30	525,558,596.61

5.89	1,722,020.56	31	520,746,304.32
6.09	1,690,610.51	30	515,976,962.33
5.89	1,658,825.43	31	511,249,643.35
5.89	1,682,852.09	31	506,563,978.69
6.53	1,491,842.35	28	501,919,602.94
5.90	1,451,763.46	31	497,316,153.86
6.10	1,539,737.87	30	492,753,272.39
5.90	1,510,785.55	31	488,230,602.61
6.10	1,483,223.35	30	483,747,791.71
5.92	1,455,332.21	31	479,304,490.00
6.13	1,473,878.13	31	474,900,469.35
8.99	1,390,305.48	30	470,535,076.09
11.40	0.00	31	466,214,553.41
11.80	0.00	30	461,926,971.28
11.43	0.00	31	457,676,991.98
11.43	0.00	31	453,464,148.02
12.66	0.00	28	449,288,114.75
11.47	0.00	31	445,148,570.34
11.85	0.00	30	441,045,258.14
11.48	0.00	31	436,977,798.83
11.86	0.00	30	432,945,878.98
11.48	0.00	31	428,949,187.89
11.49	0.00	31	424,987,417.56
11.88	0.00	30	421,060,262.71
11.50	0.00	31	417,167,564.64
11.89	0.00	30	413,308,924.66
11.51	0.00	31	409,483,997.59
11.51	0.00	31	405,692,488.69
12.31	0.00	29	401,934,105.79
11.52	0.00	31	398,208,559.31
11.90	0.00	30	394,577,105.74
11.52	0.00	31	391,048,159.73
11.90	0.00	30	387,550,045.05
11.52	0.00	31	384,082,492.14
11.52	0.00	31	380,645,233.82
11.91	0.00	30	377,238,005.24
11.52	0.00	31	373,860,543.86
11.91	0.00	30	370,512,589.45
11.52	0.00	31	367,193,884.02
11.52	0.00	31	363,904,171.88
12.76	0.00	28	360,643,199.55
11.52	0.00	31	357,410,715.76
11.91	0.00	30	354,206,471.45
11.52	0.00	31	351,030,219.73
11.91	0.00	30	347,881,715.88
11.52	0.00	31	344,760,717.31
11.52	0.00	31	341,666,983.54
11.91	0.00	30	338,600,276.21

is referred to herein. Offers to
in conjunction with, the final

*in conjunction with, the final
Offering Memorandum (the
qualifications and
statements and representations and other
information has been provided by the issuer of
the affiliate. The analyses contained
herein are verified by the recipient hereof)
described in the Offering
Circular and the rate or timing of payments on
the securities hereof and will be
based on the values of the securities or underlying assets, the*

M1 Bond Balance	M2 Bond Balance	Additional AFC	10 CPR AFC	
62,487,000.00	14,066,000.00	5.82	1	11.36
61,922,442.46	13,938,916.51	5.94	2	11.67
61,362,853.26	13,812,951.40	5.71	3	11.25
60,808,188.83	13,688,094.87	5.82	4	11.37
60,258,405.99	13,564,337.20	5.77	5	11.91
59,713,461.93	13,441,668.76	5.14	6	10.70
59,173,314.22	13,320,079.98	5.64	7	11.41
58,637,997.75	13,199,578.73	5.40	8	10.98
58,107,392.71	13,080,138.04	5.52	9	11.29
57,581,457.81	12,961,748.61	5.29	10	10.87
57,060,152.07	12,844,401.22	5.40	11	10.99
56,543,434.91	12,728,086.73	5.35	12	11.13
56,031,285.45	12,612,800.44	5.13	13	10.74
55,523,657.36	12,498,531.93	5.23	14	11.02
55,020,497.64	12,385,269.25	5.01	15	10.62
54,521,767.10	12,273,003.60	5.12	16	10.73
54,027,426.89	12,161,726.23	5.07	17	11.29
53,537,438.52	12,051,428.46	4.51	18	10.13
53,051,763.81	11,942,101.71	4.96	19	10.77
52,570,364.95	11,833,737.47	4.76	20	10.38
52,093,204.44	11,726,327.29	4.86	21	10.68
51,620,245.09	11,619,862.81	4.66	22	10.29
51,151,450.07	11,514,335.73	4.76	23	10.39
50,686,782.86	11,409,737.83	4.71	24	10.53
50,226,220.33	11,306,063.90	4.51	25	10.16
49,769,722.34	11,203,304.92	4.61	26	10.44
49,317,244.16	11,101,450.80	4.42	27	10.06
48,868,750.53	11,000,493.62	4.51	28	10.16
48,424,206.49	10,900,425.51	4.46	29	10.50
47,983,577.42	10,801,238.66	4.13	30	9.78
47,546,828.96	10,702,925.35	4.37	31	10.21
47,113,927.09	10,605,477.91	4.18	32	9.83
46,684,838.06	10,508,888.76	4.28	33	10.12
46,259,528.42	10,413,150.36	4.09	34	9.75
45,837,965.03	10,318,255.26	4.19	35	9.85
45,420,141.02	10,224,201.89	4.14	36	10.11
45,005,885.36	10,130,951.77	3.95	37	9.80
44,595,199.64	10,038,505.26	4.03	38	10.07
44,188,131.75	9,946,873.13	3.86	39	9.71
43,784,649.95	9,856,048.24	3.95	40	9.80
43,384,722.78	9,766,023.50	3.91	41	10.40
42,988,319.06	9,676,791.91	3.47	42	9.33
42,595,407.89	9,588,346.49	3.84	43	9.89
42,205,958.61	9,500,680.36	3.68	44	9.54
41,819,940.87	9,413,786.68	3.77	45	9.82
41,437,324.56	9,327,658.67	3.61	46	9.47
41,058,079.83	9,242,289.61	3.70	47	9.56
40,682,195.20	9,157,676.92	3.66	48	9.74

40,309,687.52	9,073,824.39	3.51	49	9.40
39,940,504.51	8,990,720.25	3.59	50	9.68
39,574,574.40	8,908,348.35	3.44	51	9.33
39,211,868.66	8,826,702.27	3.52	52	9.42
38,852,358.98	8,745,775.62	3.49	53	10.02
38,496,017.34	8,665,562.11	3.10	54	8.99
38,142,815.93	8,586,055.48	3.42	55	9.52
37,792,727.21	8,507,249.52	3.28	56	9.18
37,445,723.87	8,429,138.09	3.36	57	9.46
37,101,778.84	8,351,715.10	3.22	58	9.15
36,760,874.46	8,274,976.56	3.29	59	9.42
36,422,960.13	8,198,911.09	3.24	60	12.22
36,088,519.13	8,123,627.47	0.00	61	11.40
35,756,627.96	8,048,917.84	0.00	62	11.80
35,427,647.55	7,974,863.42	0.00	63	11.43
35,101,541.68	7,901,456.07	0.00	64	11.43
34,778,285.24	7,828,690.13	0.00	65	12.66
34,457,853.32	7,756,560.00	0.00	66	11.47
34,140,226.03	7,685,061.20	0.00	67	11.85
33,825,374.04	7,614,187.13	0.00	68	11.48
33,513,273.06	7,543,932.32	0.00	69	11.86
33,203,899.06	7,474,291.36	0.00	70	11.48
32,897,228.19	7,405,258.88	0.00	71	11.49
32,593,236.81	7,336,829.56	0.00	72	11.88
32,291,912.65	7,269,000.65	0.00	73	11.50
31,993,224.84	7,201,765.18	0.00	74	11.89
31,697,146.67	7,135,117.15	0.00	75	11.51
31,403,655.31	7,069,051.41	0.00	76	11.51
31,112,728.16	7,003,562.89	0.00	77	12.31
30,824,342.79	6,938,646.53	0.00	78	11.52
30,543,240.92	6,875,369.71	0.00	79	11.90
30,270,073.91	6,813,879.04	0.00	80	11.52
29,999,293.48	6,752,925.60	0.00	81	11.90
29,730,878.76	6,692,504.69	0.00	82	11.52
29,464,809.07	6,632,611.65	0.00	83	11.52
29,201,063.90	6,573,241.87	0.00	84	11.91
28,939,622.95	6,514,390.78	0.00	85	11.52
28,680,466.05	6,456,053.83	0.00	86	11.91
28,423,573.24	6,398,226.53	0.00	87	11.52
28,168,924.74	6,340,904.43	0.00	88	11.52
27,916,500.91	6,284,083.12	0.00	89	12.76
27,666,282.31	6,227,758.21	0.00	90	11.52
27,418,249.66	6,171,925.36	0.00	91	11.91
27,172,383.84	6,116,580.27	0.00	92	11.52
26,928,665.92	6,061,718.68	0.00	93	11.91
26,687,077.12	6,007,336.35	0.00	94	11.52
26,447,598.81	5,953,429.11	0.00	95	11.52
26,210,212.56	5,899,992.80	0.00	96	11.91