

FORM SE
FORM FOR SUBMISSION OF PAPER FORMAT EXHIBITS
BY ELECTRONIC FILERS

Financial Asset Securities Corp.
Exact Name of Registrant as Specified in Charter
Form 8-K, March 29, Series 2005-1
FREMONT Home LOAN TRUST

0001321934
Registrant CIK Number
333-121661-07

Name of Person Filing the Document
(If Other than the Registrant)

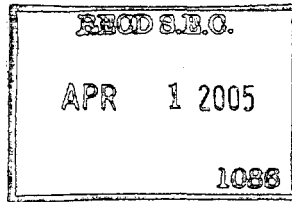

05049423

PROCESSED

APR 07 2005
THOMSON
FINANCIAL

R

**IN ACCORDANCE WITH RULE 202 OF REGULATION S-T, THIS EXHIBIT IS
BEING FILED IN PAPER PURSUANT TO A CONTINUING HARDSHIP EXEMPTION.**

EXHIBIT INDEX

Exhibit No.	Description	Format
99.1	Mortgage Loan Schedule	P*

* The Mortgage Loan Schedule has been filed on paper pursuant to a continuing hardship exemption from certain electronic requirements.

internal_id	issue_id	subpool_id	loan_status	loan_delivery_date	source_app	group_code	company_id	user_id	external_location	loan_num	orig_note	rt
13254276	GC021C	GC041230	R	12/8/2004 11:48:46.67	Loanset	ELGBL	8209	PARKERKA		0000000001000001208		10.15
13658312	GC021C	GC050222	R	2/7/2005 09:21:48.183	Loanset	ELGBL	7933	PARKERKA		0000000001000001257		7.99
13658313	GC021C	GC050222	R	2/7/2005 09:21:48.183	Loanset	ELGBL	7933	PARKERKA		0000000001000001259		7.25
13658314	GC021C	GC050222	R	2/7/2005 09:21:48.183	Loanset	ELGBL	7933	PARKERKA		0000000001000001260		7.8
13658316	GC021C	GC050222	R	2/7/2005 09:21:48.183	Loanset	ELGBL	7933	PARKERKA		0000000001000001263		6.95
13658317	GC021C	GC050222	R	2/7/2005 09:21:48.183	Loanset	ELGBL	7933	PARKERKA		0000000001000001278		5.7
13658318	GC021C	GC050222	R	2/7/2005 09:21:48.183	Loanset	ELGBL	7933	PARKERKA		0000000001000001279		7.2
13658319	GC021C	GC050222	R	2/7/2005 09:21:48.183	Loanset	ELGBL	7933	PARKERKA		0000000001000001284		6.9
13658320	GC021C	GC050222	R	2/7/2005 09:21:48.183	Loanset	ELGBL	7933	PARKERKA		0000000001000001288		7.85
13658321	GC021C	GC050222	R	2/7/2005 09:21:48.183	Loanset	ELGBL	7933	PARKERKA		0000000001000001290		7.5
13658322	GC021C	GC050222	R	2/7/2005 09:21:48.183	Loanset	ELGBL	7933	PARKERKA		0000000001000001292		8.75
13658323	GC021C	GC050222	R	2/7/2005 09:21:48.183	Loanset	ELGBL	7933	PARKERKA		0000000001000001296		6.3
13658324	GC021C	GC050222	R	2/7/2005 09:21:48.183	Loanset	ELGBL	7933	PARKERKA		0000000001000001297		6.99
13658325	GC021C	GC050222	R	2/7/2005 09:21:48.183	Loanset	ELGBL	7933	PARKERKA		0000000001000001305		7.3
13658326	GC021C	GC050222	R	2/7/2005 09:21:48.183	Loanset	ELGBL	7933	PARKERKA		0000000001000001307		10.2
13658327	GC021C	GC050222	R	2/7/2005 09:21:48.183	Loanset	ELGBL	7933	PARKERKA		0000000001000001308		6.2
13658328	GC021C	GC050222	R	2/7/2005 09:21:48.183	Loanset	ELGBL	7933	PARKERKA		0000000001000001320		5.8
13658329	GC021C	GC050222	R	2/7/2005 09:21:48.183	Loanset	ELGBL	7933	PARKERKA		0000000001000001323		5.9
13658330	GC021C	GC050222	R	2/7/2005 09:21:48.183	Loanset	ELGBL	7933	PARKERKA		0000000001000001327		5.95
13658331	GC021C	GC050222	R	2/7/2005 09:21:48.183	Loanset	ELGBL	7933	PARKERKA		0000000001000001328		8
13658332	GC021C	GC050222	R	2/7/2005 09:21:48.183	Loanset	ELGBL	7933	PARKERKA		0000000001000001333		6.5
13658333	GC021C	GC050222	R	2/7/2005 09:21:48.183	Loanset	ELGBL	7933	PARKERKA		0000000001000001343		6.9
13254279	GC021C	GC041230	R	12/8/2004 11:48:46.67	Loanset	ELGBL	8209	PARKERKA		0000000001000172344		6.75
13254280	GC021C	GC041230	R	12/8/2004 11:48:46.67	Loanset	ELGBL	8209	PARKERKA		0000000001000179942		6.8
13254281	GC021C	GC041230	R	12/8/2004 11:48:46.67	Loanset	ELGBL	8209	PARKERKA		0000000001000180542		8.6
13254283	GC021C	GC041230	R	12/8/2004 11:48:46.67	Loanset	ELGBL	8209	PARKERKA		0000000001000181105		8.5
13254285	GC021C	GC041230	R	12/8/2004 11:48:46.67	Loanset	ELGBL	8209	PARKERKA		0000000001000181425		8.75
13254292	GC021C	GC041230	R	12/8/2004 11:48:46.67	Loanset	ELGBL	8209	PARKERKA		0000000001000185353		6
13658334	GC021C	GC050222	R	2/7/2005 09:21:48.183	Loanset	ELGBL	7933	PARKERKA		0000000001000186022		8.85
13658335	GC021C	GC050222	R	2/7/2005 09:21:48.183	Loanset	ELGBL	7933	PARKERKA		0000000001000186549		7.75
13254302	GC021C	GC041230	R	12/8/2004 11:48:46.67	Loanset	ELGBL	8209	PARKERKA		0000000001000186788		8.85
13254312	GC021C	GC041230	R	12/8/2004 11:48:46.67	Loanset	ELGBL	8209	PARKERKA		0000000001000188471		7.25
13254314	GC021C	GC041230	R	12/8/2004 11:48:46.67	Loanset	ELGBL	8209	PARKERKA		0000000001000188721		7.85
13254315	GC021C	GC041230	R	12/8/2004 11:48:46.67	Loanset	ELGBL	8209	PARKERKA		0000000001000188760		7.99
13254319	GC021C	GC041230	R	12/8/2004 11:48:46.67	Loanset	ELGBL	8209	PARKERKA		0000000001000189616		10.45
13254320	GC021C	GC041230	R	12/8/2004 11:48:46.67	Loanset	ELGBL	8209	PARKERKA		0000000001000189952		6.5

internal_id	issue_id	subpool_id	loan_status	loan_delivery_date	source_app	group_code	company_id	user_id	external_location	loan_num	orig_note_r
13254321	GC021C	GC041230	R	12/8/2004 11:48:46.67	Loanset	ELGBL	8209 PARKERKA			0000000001000189999	9.05
13658337	GC021C	GC050222	R	2/7/2005 09:21:48.183	Loanset	ELGBL	7933 PARKERKA			0000000001000190314	6.95
13254326	GC021C	GC041230	R	12/8/2004 11:48:46.67	Loanset	ELGBL	8209 PARKERKA			0000000001000190449	6.5
13254328	GC021C	GC041230	R	12/8/2004 11:48:46.67	Loanset	ELGBL	8209 PARKERKA			0000000001000190571	7.45
13254332	GC021C	GC041230	R	12/8/2004 11:48:46.67	Loanset	ELGBL	8209 PARKERKA			0000000001000190847	6.99
13658338	GC021C	GC050222	R	2/7/2005 09:21:48.183	Loanset	ELGBL	7933 PARKERKA			0000000001000191218	7.3
13658339	GC021C	GC050222	R	2/7/2005 09:21:48.183	Loanset	ELGBL	7933 PARKERKA			0000000001000191321	6.99
13254341	GC021C	GC041230	R	12/8/2004 11:48:46.67	Loanset	ELGBL	8209 PARKERKA			0000000001000191513	7.9
13254343	GC021C	GC041230	R	12/8/2004 11:48:46.67	Loanset	ELGBL	8209 PARKERKA			0000000001000191657	10.7
13658340	GC021C	GC050222	R	2/7/2005 09:21:48.183	Loanset	ELGBL	7933 PARKERKA			0000000001000191794	10
13254346	GC021C	GC041230	R	12/8/2004 11:48:46.67	Loanset	ELGBL	8209 PARKERKA			0000000001000191969	8.15
13658341	GC021C	GC050222	R	2/7/2005 09:21:48.183	Loanset	ELGBL	7933 PARKERKA			0000000001000192184	9.99
13254348	GC021C	GC041230	R	12/8/2004 11:48:46.67	Loanset	ELGBL	8209 PARKERKA			0000000001000192276	6.5
13658342	GC021C	GC050222	R	2/7/2005 09:21:48.183	Loanset	ELGBL	7933 PARKERKA			0000000001000192333	6.4
13254352	GC021C	GC041230	R	12/8/2004 11:48:46.67	Loanset	ELGBL	8209 PARKERKA			0000000001000192498	5.85
13658343	GC021C	GC050222	R	2/7/2005 09:21:48.183	Loanset	ELGBL	7933 PARKERKA			0000000001000193026	8.2
13658344	GC021C	GC050222	R	2/7/2005 09:21:48.183	Loanset	ELGBL	7933 PARKERKA			0000000001000193158	8.1
13658345	GC021C	GC050222	R	2/7/2005 09:21:48.183	Loanset	ELGBL	7933 PARKERKA			0000000001000193636	6.9
13254358	GC021C	GC041230	R	12/8/2004 11:48:46.67	Loanset	ELGBL	8209 PARKERKA			0000000001000194455	10.125
13254359	GC021C	GC041230	R	12/8/2004 11:48:46.67	Loanset	ELGBL	8209 PARKERKA			0000000001000194530	8.75
13254362	GC021C	GC041230	R	12/8/2004 11:48:46.67	Loanset	ELGBL	8209 PARKERKA			0000000001000194734	6.875
13254363	GC021C	GC041230	R	12/8/2004 11:48:46.67	Loanset	ELGBL	8209 PARKERKA			0000000001000194763	6.9
13254364	GC021C	GC041230	R	12/8/2004 11:48:46.67	Loanset	ELGBL	8209 PARKERKA			0000000001000194778	5.5
13254366	GC021C	GC041230	R	12/8/2004 11:48:46.67	Loanset	ELGBL	8209 PARKERKA			0000000001000194921	6.55
13254369	GC021C	GC041230	R	12/8/2004 11:48:46.67	Loanset	ELGBL	8209 PARKERKA			0000000001000195058	11.65
13254376	GC021C	GC041230	R	12/8/2004 11:48:46.67	Loanset	ELGBL	8209 PARKERKA			0000000001000195368	6.75
13254378	GC021C	GC041230	R	12/8/2004 11:48:46.67	Loanset	ELGBL	8209 PARKERKA			0000000001000195627	6.75
13658348	GC021C	GC050222	R	2/7/2005 09:21:48.183	Loanset	ELGBL	7933 PARKERKA			0000000001000195812	8.7
13658349	GC021C	GC050222	R	2/7/2005 09:21:48.183	Loanset	ELGBL	7933 PARKERKA			0000000001000195855	6.5
13658350	GC021C	GC050222	R	2/7/2005 09:21:48.183	Loanset	ELGBL	7933 PARKERKA			0000000001000196017	5.1
13254388	GC021C	GC041230	R	12/8/2004 11:48:46.67	Loanset	ELGBL	8209 PARKERKA			0000000001000196056	6.9
13254389	GC021C	GC041230	R	12/8/2004 11:48:46.67	Loanset	ELGBL	8209 PARKERKA			0000000001000196126	9.65
13658353	GC021C	GC050222	R	2/7/2005 09:21:48.183	Loanset	ELGBL	7933 PARKERKA			0000000001000196362	6.8
13658354	GC021C	GC050222	R	2/7/2005 09:21:48.183	Loanset	ELGBL	7933 PARKERKA			0000000001000196501	8.99
13254401	GC021C	GC041230	R	12/8/2004 11:48:46.67	Loanset	ELGBL	8209 PARKERKA			0000000001000196718	7.8
13658355	GC021C	GC050222	R	2/7/2005 09:21:48.183	Loanset	ELGBL	7933 PARKERKA			0000000001000196900	9.55

internal id	issue id	subpool id	loan status	loan delivery date	source app	group code	company id	user id	external location	loan num	orig note rt
13658357	GC021C	GC050222	R	2/7/2005 09:21:48.183	Loanset	ELGBL	7933 PARKERKA			0000000001000197092	7.95
13254416	GC021C	GC041230	R	12/8/2004 11:48:46.67	Loanset	ELGBL	8209 PARKERKA			0000000001000197143	8.4
13254423	GC021C	GC041230	R	12/8/2004 11:48:46.67	Loanset	ELGBL	8209 PARKERKA			0000000001000197311	8.75
13254424	GC021C	GC041230	R	12/8/2004 11:48:46.67	Loanset	ELGBL	8209 PARKERKA			0000000001000197331	8.35
13254426	GC021C	GC041230	R	12/8/2004 11:48:46.67	Loanset	ELGBL	8209 PARKERKA			0000000001000197416	8.7
13658358	GC021C	GC050222	R	2/7/2005 09:21:48.183	Loanset	ELGBL	7933 PARKERKA			0000000001000197449	7.95
13254429	GC021C	GC041230	R	12/8/2004 11:48:46.67	Loanset	ELGBL	8209 PARKERKA			0000000001000197468	11.375
13658359	GC021C	GC050222	R	2/7/2005 09:21:48.183	Loanset	ELGBL	7933 PARKERKA			0000000001000197824	7.35
13658360	GC021C	GC050222	R	2/7/2005 09:21:48.183	Loanset	ELGBL	7933 PARKERKA			0000000001000197876	7.35
13658361	GC021C	GC050222	R	2/7/2005 09:21:48.183	Loanset	ELGBL	7933 PARKERKA			0000000001000197887	8.5
13254451	GC021C	GC041230	R	12/8/2004 11:48:46.67	Loanset	ELGBL	8209 PARKERKA			0000000001000197895	8.8
13254452	GC021C	GC041230	R	12/8/2004 11:48:46.67	Loanset	ELGBL	8209 PARKERKA			0000000001000197911	7.6
13658362	GC021C	GC050222	R	2/7/2005 09:21:48.183	Loanset	ELGBL	7933 PARKERKA			0000000001000198017	7.25
13254455	GC021C	GC041230	R	12/8/2004 11:48:46.67	Loanset	ELGBL	8209 PARKERKA			0000000001000198019	7.75
13658363	GC021C	GC050222	R	2/7/2005 09:21:48.183	Loanset	ELGBL	7933 PARKERKA			0000000001000198051	8.49
13658364	GC021C	GC050222	R	2/7/2005 09:21:48.183	Loanset	ELGBL	7933 PARKERKA			0000000001000198081	7.15
13254458	GC021C	GC041230	R	12/8/2004 11:48:46.67	Loanset	ELGBL	8209 PARKERKA			0000000001000198116	8
13658365	GC021C	GC050222	R	2/7/2005 09:21:48.183	Loanset	ELGBL	7933 PARKERKA			0000000001000198143	6.8
13658366	GC021C	GC050222	R	2/7/2005 09:21:48.183	Loanset	ELGBL	7933 PARKERKA			0000000001000198163	6.99
13254461	GC021C	GC041230	R	12/8/2004 11:48:46.67	Loanset	ELGBL	8209 PARKERKA			0000000001000198236	7.99
13254462	GC021C	GC041230	R	12/8/2004 11:48:46.67	Loanset	ELGBL	8209 PARKERKA			0000000001000198300	6.65
13658367	GC021C	GC050222	R	2/7/2005 09:21:48.183	Loanset	ELGBL	7933 PARKERKA			0000000001000198346	5.8
13658368	GC021C	GC050222	R	2/7/2005 09:21:48.183	Loanset	ELGBL	7933 PARKERKA			0000000001000198355	9.45
13658369	GC021C	GC050222	R	2/7/2005 09:21:48.183	Loanset	ELGBL	7933 PARKERKA			0000000001000198387	7.25
13658370	GC021C	GC050222	R	2/7/2005 09:21:48.183	Loanset	ELGBL	7933 PARKERKA			0000000001000198651	11.95
13254487	GC021C	GC041230	R	12/8/2004 11:48:46.67	Loanset	ELGBL	8209 PARKERKA			0000000001000198666	6.5
13254489	GC021C	GC041230	R	12/8/2004 11:48:46.67	Loanset	ELGBL	8209 PARKERKA			0000000001000198747	6.85
13254495	GC021C	GC041230	R	12/8/2004 11:48:46.67	Loanset	ELGBL	8209 PARKERKA			0000000001000198825	6.4
13254499	GC021C	GC041230	R	12/8/2004 11:48:46.67	Loanset	ELGBL	8209 PARKERKA			0000000001000198854	7.99
13658371	GC021C	GC050222	R	2/7/2005 09:21:48.183	Loanset	ELGBL	7933 PARKERKA			0000000001000198879	5.99
13658372	GC021C	GC050222	R	2/7/2005 09:21:48.183	Loanset	ELGBL	7933 PARKERKA			0000000001000199103	7.6
13658373	GC021C	GC050222	R	2/7/2005 09:21:48.183	Loanset	ELGBL	7933 PARKERKA			0000000001000199170	8.5
13254528	GC021C	GC041230	R	12/8/2004 11:48:46.67	Loanset	ELGBL	8209 PARKERKA			0000000001000199192	7.35
13254529	GC021C	GC041230	R	12/8/2004 11:48:46.67	Loanset	ELGBL	8209 PARKERKA			0000000001000199193	8.25
13254537	GC021C	GC041230	R	12/8/2004 11:48:46.67	Loanset	ELGBL	8209 PARKERKA			0000000001000199255	5.75
13658374	GC021C	GC050222	R	2/7/2005 09:21:48.183	Loanset	ELGBL	7933 PARKERKA			0000000001000199286	5.75

internal_id	issue_id	subpool_id	loan_status	loan_delivery_date	source_app	group_code	company_id	user_id	external_location	loan_num	orig_note	rt
13254542	GC021C	GC041230	R	12/8/2004 11:48:46.67	Loanset	ELGBL	8209	PARKERKA		00000000001000199288	7.85	
13254545	GC021C	GC041230	R	12/8/2004 11:48:46.67	Loanset	ELGBL	8209	PARKERKA		00000000001000199309	6.4	
13658376	GC021C	GC050222	R	2/7/2005 09:21:48.183	Loanset	ELGBL	7933	PARKERKA		00000000001000199312	8.4	
13254548	GC021C	GC041230	R	12/8/2004 11:48:46.67	Loanset	ELGBL	8209	PARKERKA		00000000001000199339	8.7	
13658377	GC021C	GC050222	R	2/7/2005 09:21:48.183	Loanset	ELGBL	7933	PARKERKA		00000000001000199426	7.6	
13254558	GC021C	GC041230	R	12/8/2004 11:48:46.67	Loanset	ELGBL	8209	PARKERKA		00000000001000199428	8.75	
13658378	GC021C	GC050222	R	2/7/2005 09:21:48.183	Loanset	ELGBL	7933	PARKERKA		00000000001000199432	8.75	
13254559	GC021C	GC041230	R	12/8/2004 11:48:46.67	Loanset	ELGBL	8209	PARKERKA		00000000001000199440	8	
13658380	GC021C	GC050222	R	2/7/2005 09:21:48.183	Loanset	ELGBL	7933	PARKERKA		00000000001000199506	6.6	
13254577	GC021C	GC041230	R	12/8/2004 11:48:46.67	Loanset	ELGBL	8209	PARKERKA		00000000001000199586	6.75	
13658383	GC021C	GC050222	R	2/7/2005 09:21:48.183	Loanset	ELGBL	7933	PARKERKA		00000000001000199596	7.5	
13658384	GC021C	GC050222	R	2/7/2005 09:21:48.183	Loanset	ELGBL	7933	PARKERKA		00000000001000199622	6.9	
13254584	GC021C	GC041230	R	12/8/2004 11:48:46.67	Loanset	ELGBL	8209	PARKERKA		00000000001000199647	7.75	
13658385	GC021C	GC050222	R	2/7/2005 09:21:48.183	Loanset	ELGBL	7933	PARKERKA		00000000001000199654	6.8	
13254586	GC021C	GC041230	R	12/8/2004 11:48:46.67	Loanset	ELGBL	8209	PARKERKA		00000000001000199669	5.75	
13658386	GC021C	GC050222	R	2/7/2005 09:21:48.183	Loanset	ELGBL	7933	PARKERKA		00000000001000199719	5.375	
13658387	GC021C	GC050222	R	2/7/2005 09:21:48.183	Loanset	ELGBL	7933	PARKERKA		00000000001000199769	9.6	
13658388	GC021C	GC050222	R	2/7/2005 09:21:48.183	Loanset	ELGBL	7933	PARKERKA		00000000001000199787	6.9	
13254594	GC021C	GC041230	R	12/8/2004 11:48:46.67	Loanset	ELGBL	8209	PARKERKA		00000000001000199791	7.75	
13254595	GC021C	GC041230	R	12/8/2004 11:48:46.67	Loanset	ELGBL	8209	PARKERKA		00000000001000199799	6.25	
13254598	GC021C	GC041230	R	12/8/2004 11:48:46.67	Loanset	ELGBL	8209	PARKERKA		00000000001000199807	8.7	
13254598	GC021C	GC041230	R	12/8/2004 11:48:46.67	Loanset	ELGBL	8209	PARKERKA		00000000001000199825	5.9	
13658389	GC021C	GC050222	R	2/7/2005 09:21:48.183	Loanset	ELGBL	7933	PARKERKA		00000000001000199840	7.25	
13658390	GC021C	GC050222	R	2/7/2005 09:21:48.183	Loanset	ELGBL	7933	PARKERKA		00000000001000199847	9.99	
13658391	GC021C	GC050222	R	2/7/2005 09:21:48.183	Loanset	ELGBL	7933	PARKERKA		00000000001000199860	8.99	
13658392	GC021C	GC050222	R	2/7/2005 09:21:48.183	Loanset	ELGBL	7933	PARKERKA		00000000001000199886	8.15	
13254604	GC021C	GC041230	R	12/8/2004 11:48:46.67	Loanset	ELGBL	8209	PARKERKA		00000000001000199886	7.7	
13658393	GC021C	GC050222	R	2/7/2005 09:21:48.183	Loanset	ELGBL	7933	PARKERKA		00000000001000199893	7.3	
13254606	GC021C	GC041230	R	12/8/2004 11:48:46.67	Loanset	ELGBL	8209	PARKERKA		00000000001000199921	7.3	
13254608	GC021C	GC041230	R	12/8/2004 11:48:46.67	Loanset	ELGBL	8209	PARKERKA		00000000001000199948	10.5	
13254612	GC021C	GC041230	R	12/8/2004 11:48:46.67	Loanset	ELGBL	8209	PARKERKA		00000000001000199998	8.7	
13254614	GC021C	GC041230	R	12/8/2004 11:48:46.67	Loanset	ELGBL	8209	PARKERKA		00000000001000200003	7.25	
13254621	GC021C	GC041230	R	12/8/2004 11:48:46.67	Loanset	ELGBL	8209	PARKERKA		00000000001000200040	6.25	
13254627	GC021C	GC041230	R	12/8/2004 11:48:46.67	Loanset	ELGBL	8209	PARKERKA		00000000001000200077	6.75	
13658394	GC021C	GC050222	R	2/7/2005 09:21:48.183	Loanset	ELGBL	7933	PARKERKA		00000000001000200081	6.875	
13658395	GC021C	GC050222	R	2/7/2005 09:21:48.183	Loanset	ELGBL	7933	PARKERKA		00000000001000200144	11.1	
13658396	GC021C	GC050222	R	2/7/2005 09:21:48.183	Loanset	ELGBL	7933	PARKERKA		00000000001000200155	10.25	

internal_id	issue_id	subpool_id	loan_status	loan_delivery_date	source_app	group_code	company_id	user_id	external_location	loan_num.	orig_note	rt
13658397	GC021C	GC050222	R	2/7/2005 09:21:48.183	Loanset	ELGBL	7933 PARKERKA			0000000001000200215		6.15
13254642	GC021C	GC041230	R	12/8/2004 11:48:46.67	Loanset	ELGBL	8209 PARKERKA			0000000001000200216		9.5
13658398	GC021C	GC050222	R	2/7/2005 09:21:48.183	Loanset	ELGBL	7933 PARKERKA			0000000001000200232		6.85
13254646	GC021C	GC041230	R	12/8/2004 11:48:46.67	Loanset	ELGBL	8209 PARKERKA			0000000001000200261		7.49
13254647	GC021C	GC041230	R	12/8/2004 11:48:46.67	Loanset	ELGBL	8209 PARKERKA			0000000001000200262		5.4
13658399	GC021C	GC050222	R	2/7/2005 09:21:48.183	Loanset	ELGBL	7933 PARKERKA			0000000001000200288		12
13254652	GC021C	GC041230	R	12/8/2004 11:48:46.67	Loanset	ELGBL	8209 PARKERKA			0000000001000200299		6
13658400	GC021C	GC050222	R	2/7/2005 09:21:48.183	Loanset	ELGBL	7933 PARKERKA			0000000001000200338		7.95
13254655	GC021C	GC041230	R	12/8/2004 11:48:46.67	Loanset	ELGBL	8209 PARKERKA			0000000001000200379		8.25
13254657	GC021C	GC041230	R	12/8/2004 11:48:46.67	Loanset	ELGBL	8209 PARKERKA			0000000001000200383		7.4
13658401	GC021C	GC050222	R	2/7/2005 09:21:48.183	Loanset	ELGBL	7933 PARKERKA			0000000001000200389		7.4
13254659	GC021C	GC041230	R	12/8/2004 11:48:46.67	Loanset	ELGBL	8209 PARKERKA			0000000001000200406		7.5
13254661	GC021C	GC041230	R	12/8/2004 11:48:46.67	Loanset	ELGBL	8209 PARKERKA			0000000001000200435		7.9
13254668	GC021C	GC041230	R	12/8/2004 11:48:46.67	Loanset	ELGBL	8209 PARKERKA			0000000001000200496		7.75
13658402	GC021C	GC050222	R	2/7/2005 09:21:48.183	Loanset	ELGBL	7933 PARKERKA			0000000001000200499		6.99
13254670	GC021C	GC041230	R	12/8/2004 11:48:46.67	Loanset	ELGBL	8209 PARKERKA			0000000001000200507		10.5
13254673	GC021C	GC041230	R	12/8/2004 11:48:46.67	Loanset	ELGBL	8209 PARKERKA			0000000001000200541		6.5
13254676	GC021C	GC041230	R	12/8/2004 11:48:46.67	Loanset	ELGBL	8209 PARKERKA			0000000001000200552		9.5
13658403	GC021C	GC050222	R	2/7/2005 09:21:48.183	Loanset	ELGBL	7933 PARKERKA			0000000001000200559		5.5
13254680	GC021C	GC041230	R	12/8/2004 11:48:46.67	Loanset	ELGBL	8209 PARKERKA			0000000001000200592		7.2
13254684	GC021C	GC041230	R	12/8/2004 11:48:46.67	Loanset	ELGBL	8209 PARKERKA			0000000001000200605		5.99
13254686	GC021C	GC041230	R	12/8/2004 11:48:46.67	Loanset	ELGBL	8209 PARKERKA			0000000001000200619		5.3
13254694	GC021C	GC041230	R	12/8/2004 11:48:46.67	Loanset	ELGBL	8209 PARKERKA			0000000001000200682		6.5
13254697	GC021C	GC041230	R	12/8/2004 11:48:46.67	Loanset	ELGBL	8209 PARKERKA			0000000001000200738		7.95
13254700	GC021C	GC041230	R	12/8/2004 11:48:46.67	Loanset	ELGBL	8209 PARKERKA			0000000001000200749		6.4
13254702	GC021C	GC041230	R	12/8/2004 11:48:46.67	Loanset	ELGBL	8209 PARKERKA			0000000001000200766		6.5
13254703	GC021C	GC041230	R	12/8/2004 11:48:46.67	Loanset	ELGBL	8209 PARKERKA			0000000001000200768		6.15
13658405	GC021C	GC050222	R	2/7/2005 09:21:48.183	Loanset	ELGBL	7933 PARKERKA			0000000001000200769		5.875
13658406	GC021C	GC050222	R	2/7/2005 09:21:48.183	Loanset	ELGBL	7933 PARKERKA			0000000001000200827		8.1
13254714	GC021C	GC041230	R	12/8/2004 11:48:46.67	Loanset	ELGBL	8209 PARKERKA			0000000001000200835		9.99
13658407	GC021C	GC050222	R	2/7/2005 09:21:48.183	Loanset	ELGBL	7933 PARKERKA			0000000001000200836		6.99
13658408	GC021C	GC050222	R	2/7/2005 09:21:48.183	Loanset	ELGBL	7933 PARKERKA			0000000001000200858		8
13658409	GC021C	GC050222	R	2/7/2005 09:21:48.183	Loanset	ELGBL	7933 PARKERKA			0000000001000200866		7.15
13254718	GC021C	GC041230	R	12/8/2004 11:48:46.67	Loanset	ELGBL	8209 PARKERKA			0000000001000200868		6.7
13254730	GC021C	GC041230	R	12/8/2004 11:48:46.67	Loanset	ELGBL	8209 PARKERKA			0000000001000200926		7.2
13254733	GC021C	GC041230	R	12/8/2004 11:48:46.67	Loanset	ELGBL	8209 PARKERKA			0000000001000200956		5.65

internal_id	issue_id	subpool_id	loan_status	loan_delivery_date	source_app	group_code	company_id	user_id	external_location	loan_num	orig_note_rt
13254746	GC021C	GC041230	R	12/8/2004 11:48:46.67	Loanset	ELGBL	8209	PARKERKA		0000000001000201028	7.15
13254747	GC021C	GC041230	R	12/8/2004 11:48:46.67	Loanset	ELGBL	8209	PARKERKA		0000000001000201029	6.25
13658410	GC021C	GC050222	R	2/7/2005 09:21:48.183	Loanset	ELGBL	7933	PARKERKA		0000000001000201055	6.85
13254757	GC021C	GC041230	R	12/8/2004 11:48:46.67	Loanset	ELGBL	8209	PARKERKA		0000000001000201111	8.45
13658411	GC021C	GC050222	R	2/7/2005 09:21:48.183	Loanset	ELGBL	7933	PARKERKA		0000000001000201174	7.15
13254771	GC021C	GC041230	R	12/8/2004 11:48:46.67	Loanset	ELGBL	8209	PARKERKA		0000000001000201213	8.5
13254772	GC021C	GC041230	R	12/8/2004 11:48:46.67	Loanset	ELGBL	8209	PARKERKA		0000000001000201215	7.99
13658412	GC021C	GC050222	R	2/7/2005 09:21:48.183	Loanset	ELGBL	7933	PARKERKA		0000000001000201224	7.75
13254776	GC021C	GC041230	R	12/8/2004 11:48:46.67	Loanset	ELGBL	8209	PARKERKA		0000000001000201265	6.5
13658413	GC021C	GC050222	R	2/7/2005 09:21:48.183	Loanset	ELGBL	7933	PARKERKA		0000000001000201277	9.95
13658414	GC021C	GC050222	R	2/7/2005 09:21:48.183	Loanset	ELGBL	7933	PARKERKA		0000000001000201298	7.75
13254784	GC021C	GC041230	R	12/8/2004 11:48:46.67	Loanset	ELGBL	8209	PARKERKA		0000000001000201312	7.3
13254785	GC021C	GC041230	R	12/8/2004 11:48:46.67	Loanset	ELGBL	8209	PARKERKA		0000000001000201328	7.99
13254786	GC021C	GC041230	R	12/8/2004 11:48:46.67	Loanset	ELGBL	8209	PARKERKA		0000000001000201348	6.88
13658415	GC021C	GC050222	R	2/7/2005 09:21:48.183	Loanset	ELGBL	7933	PARKERKA		0000000001000201365	5.75
13658416	GC021C	GC050222	R	2/7/2005 09:21:48.183	Loanset	ELGBL	7933	PARKERKA		0000000001000201372	5.875
13254790	GC021C	GC041230	R	12/8/2004 11:48:46.67	Loanset	ELGBL	8209	PARKERKA		0000000001000201373	7.55
13658417	GC021C	GC050222	R	2/7/2005 09:21:48.183	Loanset	ELGBL	7933	PARKERKA		0000000001000201428	7.6
13658418	GC021C	GC050222	R	2/7/2005 09:21:48.183	Loanset	ELGBL	7933	PARKERKA		0000000001000201512	8.725
13254807	GC021C	GC041230	R	12/8/2004 11:48:46.67	Loanset	ELGBL	8209	PARKERKA		0000000001000201633	6.99
13658420	GC021C	GC050222	R	2/7/2005 09:21:48.183	Loanset	ELGBL	7933	PARKERKA		0000000001000201652	8.1
13254823	GC021C	GC041230	R	12/8/2004 11:48:46.67	Loanset	ELGBL	8209	PARKERKA		0000000001000201690	7.75
13658421	GC021C	GC050222	R	2/7/2005 09:21:48.183	Loanset	ELGBL	7933	PARKERKA		0000000001000201759	7.8
13254830	GC021C	GC041230	R	12/8/2004 11:48:46.67	Loanset	ELGBL	8209	PARKERKA		0000000001000201761	4.99
13254831	GC021C	GC041230	R	12/8/2004 11:48:46.67	Loanset	ELGBL	8209	PARKERKA		0000000001000201766	6.6
13254833	GC021C	GC041230	R	12/8/2004 11:48:46.67	Loanset	ELGBL	8209	PARKERKA		0000000001000201770	5.9
13254834	GC021C	GC041230	R	12/8/2004 11:48:46.67	Loanset	ELGBL	8209	PARKERKA		0000000001000201793	6.1
13254837	GC021C	GC041230	R	12/8/2004 11:48:46.67	Loanset	ELGBL	8209	PARKERKA		0000000001000201800	7.99
13658422	GC021C	GC050222	R	2/7/2005 09:21:48.183	Loanset	ELGBL	7933	PARKERKA		0000000001000201845	7.5
13658423	GC021C	GC050222	R	2/7/2005 09:21:48.183	Loanset	ELGBL	7933	PARKERKA		0000000001000201886	6.5
13254848	GC021C	GC041230	R	12/8/2004 11:48:46.67	Loanset	ELGBL	8209	PARKERKA		0000000001000201924	7.3
13658424	GC021C	GC050222	R	2/7/2005 09:21:48.183	Loanset	ELGBL	7933	PARKERKA		0000000001000202020	5.8
13658426	GC021C	GC050222	R	2/7/2005 09:21:48.183	Loanset	ELGBL	7933	PARKERKA		0000000001000202195	8.2
13254877	GC021C	GC041230	R	12/8/2004 11:48:46.67	Loanset	ELGBL	8209	PARKERKA		0000000001000202230	7.55
13658428	GC021C	GC050222	R	2/7/2005 09:21:48.183	Loanset	ELGBL	7933	PARKERKA		0000000001000202230	7.55
13254885	GC021C	GC041230	R	12/8/2004 11:48:46.67	Loanset	ELGBL	8209	PARKERKA		0000000001000202254	6.99
13254890	GC021C	GC041230	R	12/8/2004 11:48:46.67	Loanset	ELGBL	8209	PARKERKA		0000000001000202314	7.725

internal_id	issue_id	subpool_id	loan_status	loan_delivery_date	source_app	group_code	company_id	user_id	external_location	loan_num	orig_note	rt
13254893	GC021C	GC041230	R	12/8/2004 11:48:46.67	Loanset	ELGBL	8209	PARKERKA		0000000001000202353		7.9
13658429	GC021C	GC050222	R	2/7/2005 09:21:48.183	Loanset	ELGBL	7933	PARKERKA		0000000001000202363		8.25
13254896	GC021C	GC041230	R	12/8/2004 11:48:46.67	Loanset	ELGBL	8209	PARKERKA		0000000001000202373		6.7
13658430	GC021C	GC050222	R	2/7/2005 09:21:48.183	Loanset	ELGBL	7933	PARKERKA		0000000001000202419		9.25
13254899	GC021C	GC041230	R	12/8/2004 11:48:46.67	Loanset	ELGBL	8209	PARKERKA		0000000001000202421		7.3
13254900	GC021C	GC041230	R	12/8/2004 11:48:46.67	Loanset	ELGBL	8209	PARKERKA		0000000001000202427		6.2
13254901	GC021C	GC041230	R	12/8/2004 11:48:46.67	Loanset	ELGBL	8209	PARKERKA		0000000001000202437		6.125
13254904	GC021C	GC041230	R	12/8/2004 11:48:46.67	Loanset	ELGBL	8209	PARKERKA		0000000001000202464		5.55
13254906	GC021C	GC041230	R	12/8/2004 11:48:46.67	Loanset	ELGBL	8209	PARKERKA		0000000001000202482		7.3
13658431	GC021C	GC050222	R	2/7/2005 09:21:48.183	Loanset	ELGBL	7933	PARKERKA		0000000001000202548		7.1
13254915	GC021C	GC041230	R	12/8/2004 11:48:46.67	Loanset	ELGBL	8209	PARKERKA		0000000001000202591		8.25
13254917	GC021C	GC041230	R	12/8/2004 11:48:46.67	Loanset	ELGBL	8209	PARKERKA		0000000001000202598		11.65
13254918	GC021C	GC041230	R	12/8/2004 11:48:46.67	Loanset	ELGBL	8209	PARKERKA		0000000001000202606		4.99
13658432	GC021C	GC050222	R	2/7/2005 09:21:48.183	Loanset	ELGBL	7933	PARKERKA		0000000001000202621		7.4
13658433	GC021C	GC050222	R	2/7/2005 09:21:48.183	Loanset	ELGBL	7933	PARKERKA		0000000001000202630		9.9
13254920	GC021C	GC041230	R	12/8/2004 11:48:46.67	Loanset	ELGBL	8209	PARKERKA		0000000001000202636		7.49
13254926	GC021C	GC041230	R	12/8/2004 11:48:46.67	Loanset	ELGBL	8209	PARKERKA		0000000001000202692		8.65
13254929	GC021C	GC041230	R	12/8/2004 11:48:46.67	Loanset	ELGBL	8209	PARKERKA		0000000001000202698		7.49
13254930	GC021C	GC041230	R	12/8/2004 11:48:46.67	Loanset	ELGBL	8209	PARKERKA		0000000001000202705		6.25
13658434	GC021C	GC050222	R	2/7/2005 09:21:48.183	Loanset	ELGBL	7933	PARKERKA		0000000001000202717		5.3
13254936	GC021C	GC041230	R	12/8/2004 11:48:46.67	Loanset	ELGBL	8209	PARKERKA		0000000001000202775		6.95
13658435	GC021C	GC050222	R	2/7/2005 09:21:48.183	Loanset	ELGBL	7933	PARKERKA		0000000001000202813		9.4
13658436	GC021C	GC050222	R	2/7/2005 09:21:48.183	Loanset	ELGBL	7933	PARKERKA		0000000001000202847		8.35
13658437	GC021C	GC050222	R	2/7/2005 09:21:48.183	Loanset	ELGBL	7933	PARKERKA		0000000001000202958		5.99
13658438	GC021C	GC050222	R	2/7/2005 09:21:48.183	Loanset	ELGBL	7933	PARKERKA		0000000001000202974		7.7
13254957	GC021C	GC041230	R	12/8/2004 11:48:46.67	Loanset	ELGBL	8209	PARKERKA		0000000001000203038		9.95
13254959	GC021C	GC041230	R	12/8/2004 11:48:46.67	Loanset	ELGBL	8209	PARKERKA		0000000001000203080		5.99
13658439	GC021C	GC050222	R	2/7/2005 09:21:48.183	Loanset	ELGBL	7933	PARKERKA		0000000001000203145		7.2
13658440	GC021C	GC050222	R	2/7/2005 09:21:48.183	Loanset	ELGBL	7933	PARKERKA		0000000001000203167		11.9
13254967	GC021C	GC041230	R	12/8/2004 11:48:46.67	Loanset	ELGBL	8209	PARKERKA		0000000001000203185		9
13658442	GC021C	GC050222	R	2/7/2005 09:21:48.183	Loanset	ELGBL	7933	PARKERKA		0000000001000203217		7.85
13658443	GC021C	GC050222	R	2/7/2005 09:21:48.183	Loanset	ELGBL	7933	PARKERKA		0000000001000203224		6.3
13658444	GC021C	GC050222	R	2/7/2005 09:21:48.183	Loanset	ELGBL	7933	PARKERKA		0000000001000203294		6.8
13254974	GC021C	GC041230	R	12/8/2004 11:48:46.67	Loanset	ELGBL	8209	PARKERKA		0000000001000203295		7.99
13658445	GC021C	GC050222	R	2/7/2005 09:21:48.183	Loanset	ELGBL	7933	PARKERKA		0000000001000203318		8.25
13658446	GC021C	GC050222	R	2/7/2005 09:21:48.183	Loanset	ELGBL	7933	PARKERKA		0000000001000203402		6.95

internal id	issue id	subpool id	loan status	loan delivery date	source app	group code	company id	user id	external location	loan num	orig note rt
13254981	GC021C	GC041230	R	12/8/2004 11:48:46.67	Loanset	ELGBL	8209	PARKERKA		0000000001000203408	6.35
13254984	GC021C	GC041230	R	12/8/2004 11:48:46.67	Loanset	ELGBL	8209	PARKERKA		0000000001000203457	9.15
13254987	GC021C	GC041230	R	12/8/2004 11:48:46.67	Loanset	ELGBL	8209	PARKERKA		0000000001000203487	7.6
13658447	GC021C	GC050222	R	2/7/2005 09:21:48.183	Loanset	ELGBL	7933	PARKERKA		0000000001000203523	8.5
13658450	GC021C	GC050222	R	2/7/2005 09:21:48.183	Loanset	ELGBL	7933	PARKERKA		0000000001000203605	6.25
13254996	GC021C	GC041230	R	12/8/2004 11:48:46.67	Loanset	ELGBL	8209	PARKERKA		0000000001000203617	6.9
13658451	GC021C	GC050222	R	2/7/2005 09:21:48.183	Loanset	ELGBL	7933	PARKERKA		0000000001000203636	5.99
13254999	GC021C	GC041230	R	12/8/2004 11:48:46.67	Loanset	ELGBL	8209	PARKERKA		0000000001000203645	7.99
13255001	GC021C	GC041230	R	12/8/2004 11:48:46.67	Loanset	ELGBL	8209	PARKERKA		0000000001000203658	5.5
13658452	GC021C	GC050222	R	2/7/2005 09:21:48.183	Loanset	ELGBL	7933	PARKERKA		0000000001000203659	6.15
13255003	GC021C	GC041230	R	12/8/2004 11:48:46.67	Loanset	ELGBL	8209	PARKERKA		0000000001000203671	9
13255009	GC021C	GC041230	R	12/8/2004 11:48:46.67	Loanset	ELGBL	8209	PARKERKA		0000000001000203725	11.99
13658453	GC021C	GC050222	R	2/7/2005 09:21:48.183	Loanset	ELGBL	7933	PARKERKA		0000000001000203758	7.99
13255011	GC021C	GC041230	R	12/8/2004 11:48:46.67	Loanset	ELGBL	8209	PARKERKA		0000000001000203765	7.25
13255013	GC021C	GC041230	R	12/8/2004 11:48:46.67	Loanset	ELGBL	8209	PARKERKA		0000000001000203802	8.25
13658454	GC021C	GC050222	R	2/7/2005 09:21:48.183	Loanset	ELGBL	7933	PARKERKA		0000000001000203816	8
13658455	GC021C	GC050222	R	2/7/2005 09:21:48.183	Loanset	ELGBL	7933	PARKERKA		0000000001000203848	5.75
13658456	GC021C	GC050222	R	2/7/2005 09:21:48.183	Loanset	ELGBL	7933	PARKERKA		0000000001000203891	6.99
13658457	GC021C	GC050222	R	2/7/2005 09:21:48.183	Loanset	ELGBL	7933	PARKERKA		0000000001000203926	5.5
13658458	GC021C	GC050222	R	2/7/2005 09:21:48.183	Loanset	ELGBL	7933	PARKERKA		0000000001000203953	6.95
13658459	GC021C	GC050222	R	2/7/2005 09:21:48.183	Loanset	ELGBL	7933	PARKERKA		0000000001000203982	7.5
13658460	GC021C	GC050222	R	2/7/2005 09:21:48.183	Loanset	ELGBL	7933	PARKERKA		0000000001000203993	5.5
13658461	GC021C	GC050222	R	2/7/2005 09:21:48.183	Loanset	ELGBL	7933	PARKERKA		0000000001000204072	7.99
13658462	GC021C	GC050222	R	2/7/2005 09:21:48.183	Loanset	ELGBL	7933	PARKERKA		0000000001000204092	7.1
13658463	GC021C	GC050222	R	2/7/2005 09:21:48.183	Loanset	ELGBL	7933	PARKERKA		0000000001000204096	7.75
13658464	GC021C	GC050222	R	2/7/2005 09:21:48.183	Loanset	ELGBL	7933	PARKERKA		0000000001000204183	7.45
13255026	GC021C	GC041230	R	12/8/2004 11:48:46.67	Loanset	ELGBL	8209	PARKERKA		0000000001000204189	11.5
13255028	GC021C	GC041230	R	12/8/2004 11:48:46.67	Loanset	ELGBL	8209	PARKERKA		0000000001000204215	6.15
13255031	GC021C	GC041230	R	12/8/2004 11:48:46.67	Loanset	ELGBL	8209	PARKERKA		0000000001000204271	7.35
13658465	GC021C	GC050222	R	2/7/2005 09:21:48.183	Loanset	ELGBL	7933	PARKERKA		0000000001000204292	6
13658466	GC021C	GC050222	R	2/7/2005 09:21:48.183	Loanset	ELGBL	7933	PARKERKA		0000000001000204309	7.45
13658467	GC021C	GC050222	R	2/7/2005 09:21:48.183	Loanset	ELGBL	7933	PARKERKA		0000000001000204389	5.5
13658468	GC021C	GC050222	R	2/7/2005 09:21:48.183	Loanset	ELGBL	7933	PARKERKA		0000000001000204460	9.75
13658469	GC021C	GC050222	R	2/7/2005 09:21:48.183	Loanset	ELGBL	7933	PARKERKA		0000000001000204468	6.85
13658470	GC021C	GC050222	R	2/7/2005 09:21:48.183	Loanset	ELGBL	7933	PARKERKA		0000000001000204471	7.5
13658471	GC021C	GC050222	R	2/7/2005 09:21:48.183	Loanset	ELGBL	7933	PARKERKA		0000000001000204542	7.7

internal_id	issue_id	subpool_id	loan_status	loan_delivery_date	source_app	group_code	company_id	user_id	external_location	loan_num	orig_note	rt
13658472	GC021C	GC050222	R	2/7/2005 09:21:48.183	Loanset	ELGBL	7933 PARKERKA			0000000001000204548		6.9
13658473	GC021C	GC050222	R	2/7/2005 09:21:48.183	Loanset	ELGBL	7933 PARKERKA			0000000001000204621		7.35
13658474	GC021C	GC050222	R	2/7/2005 09:21:48.183	Loanset	ELGBL	7933 PARKERKA			0000000001000204669		7.99
13658475	GC021C	GC050222	R	2/7/2005 09:21:48.183	Loanset	ELGBL	7933 PARKERKA			0000000001000204799		8.75
13255052	GC021C	GC041230	R	12/8/2004 11:48:46.67	Loanset	ELGBL	8209 PARKERKA			0000000001000204812		10.49
13658476	GC021C	GC050222	R	2/7/2005 09:21:48.183	Loanset	ELGBL	7933 PARKERKA			0000000001000204818		9.15
13658477	GC021C	GC050222	R	2/7/2005 09:21:48.183	Loanset	ELGBL	7933 PARKERKA			0000000001000204895		9.99
13658478	GC021C	GC050222	R	2/7/2005 09:21:48.183	Loanset	ELGBL	7933 PARKERKA			0000000001000204896		6.49
13658479	GC021C	GC050222	R	2/7/2005 09:21:48.183	Loanset	ELGBL	7933 PARKERKA			0000000001000204971		6.95
13658480	GC021C	GC050222	R	2/7/2005 09:21:48.183	Loanset	ELGBL	7933 PARKERKA			0000000001000205097		6.6
13658481	GC021C	GC050222	R	2/7/2005 09:21:48.183	Loanset	ELGBL	7933 PARKERKA			0000000001000205110		5.99
13658482	GC021C	GC050222	R	2/7/2005 09:21:48.183	Loanset	ELGBL	7933 PARKERKA			0000000001000205120		8.8
13658483	GC021C	GC050222	R	2/7/2005 09:21:48.183	Loanset	ELGBL	7933 PARKERKA			0000000001000205239		7.35
13658484	GC021C	GC050222	R	2/7/2005 09:21:48.183	Loanset	ELGBL	7933 PARKERKA			0000000001000205349		5.75
13658485	GC021C	GC050222	R	2/7/2005 09:21:48.183	Loanset	ELGBL	7933 PARKERKA			0000000001000205418		6.75
13658486	GC021C	GC050222	R	2/7/2005 09:21:48.183	Loanset	ELGBL	7933 PARKERKA			0000000001000205462		11.525
13658487	GC021C	GC050222	R	2/7/2005 09:21:48.183	Loanset	ELGBL	7933 PARKERKA			0000000001000205479		7.25
13658488	GC021C	GC050222	R	2/7/2005 09:21:48.183	Loanset	ELGBL	7933 PARKERKA			0000000001000205492		11
13658489	GC021C	GC050222	R	2/7/2005 09:21:48.183	Loanset	ELGBL	7933 PARKERKA			0000000001000205543		8.25
13658490	GC021C	GC050222	R	2/7/2005 09:21:48.183	Loanset	ELGBL	7933 PARKERKA			0000000001000205590		9.75
13255059	GC021C	GC041230	R	12/8/2004 11:48:46.67	Loanset	ELGBL	8209 PARKERKA			0000000001000205638		8.5
13658491	GC021C	GC050222	R	2/7/2005 09:21:48.183	Loanset	ELGBL	7933 PARKERKA			0000000001000205686		6.6
13658493	GC021C	GC050222	R	2/7/2005 09:21:48.183	Loanset	ELGBL	7933 PARKERKA			0000000001000205704		6.95
13658494	GC021C	GC050222	R	2/7/2005 09:21:48.183	Loanset	ELGBL	7933 PARKERKA			0000000001000205851		6.75
13658495	GC021C	GC050222	R	2/7/2005 09:21:48.183	Loanset	ELGBL	7933 PARKERKA			0000000001000205857		6.45
13658496	GC021C	GC050222	R	2/7/2005 09:21:48.183	Loanset	ELGBL	7933 PARKERKA			0000000001000205920		7.25
13658497	GC021C	GC050222	R	2/7/2005 09:21:48.183	Loanset	ELGBL	7933 PARKERKA			0000000001000205945		5.7
13658498	GC021C	GC050222	R	2/7/2005 09:21:48.183	Loanset	ELGBL	7933 PARKERKA			0000000001000205946		5.9
13658499	GC021C	GC050222	R	2/7/2005 09:21:48.183	Loanset	ELGBL	7933 PARKERKA			0000000001000206009		6.99
13658501	GC021C	GC050222	R	2/7/2005 09:21:48.183	Loanset	ELGBL	7933 PARKERKA			0000000001000206034		8.75
13658502	GC021C	GC050222	R	2/7/2005 09:21:48.183	Loanset	ELGBL	7933 PARKERKA			0000000001000206052		5.5
13658503	GC021C	GC050222	R	2/7/2005 09:21:48.183	Loanset	ELGBL	7933 PARKERKA			0000000001000206080		6.25
13658504	GC021C	GC050222	R	2/7/2005 09:21:48.183	Loanset	ELGBL	7933 PARKERKA			0000000001000206150		7.5
13658505	GC021C	GC050222	R	2/7/2005 09:21:48.183	Loanset	ELGBL	7933 PARKERKA			0000000001000206154		7
13658506	GC021C	GC050222	R	2/7/2005 09:21:48.183	Loanset	ELGBL	7933 PARKERKA			0000000001000206157		7.25
13658507	GC021C	GC050222	R	2/7/2005 09:21:48.183	Loanset	ELGBL	7933 PARKERKA			0000000001000206174		5.8

internal_id	issue_id	subpool_id	loan_status	loan_delivery_date	source_app	group_code	company_id	user_id	external_location	loan_num	orig_note_r
13658508	GC021C	GC050222	R	2/7/2005 09:21:48.183	Loanset	ELGBL	7933 PARKERKA			0000000001000206195	8.99
13658509	GC021C	GC050222	R	2/7/2005 09:21:48.183	Loanset	ELGBL	7933 PARKERKA			0000000001000206197	10.5
13658510	GC021C	GC050222	R	2/7/2005 09:21:48.183	Loanset	ELGBL	7933 PARKERKA			0000000001000206268	8.5
13658511	GC021C	GC050222	R	2/7/2005 09:21:48.183	Loanset	ELGBL	7933 PARKERKA			0000000001000206298	6.45
13658512	GC021C	GC050222	R	2/7/2005 09:21:48.183	Loanset	ELGBL	7933 PARKERKA			0000000001000206327	5.49
13658513	GC021C	GC050222	R	2/7/2005 09:21:48.183	Loanset	ELGBL	7933 PARKERKA			0000000001000206328	9.45
13658514	GC021C	GC050222	R	2/7/2005 09:21:48.183	Loanset	ELGBL	7933 PARKERKA			0000000001000206392	6.6
13658515	GC021C	GC050222	R	2/7/2005 09:21:48.183	Loanset	ELGBL	7933 PARKERKA			0000000001000206400	9.99
13658517	GC021C	GC050222	R	2/7/2005 09:21:48.183	Loanset	ELGBL	7933 PARKERKA			0000000001000206458	8.25
13658518	GC021C	GC050222	R	2/7/2005 09:21:48.183	Loanset	ELGBL	7933 PARKERKA			0000000001000206479	6.25
13658520	GC021C	GC050222	R	2/7/2005 09:21:48.183	Loanset	ELGBL	7933 PARKERKA			0000000001000206503	11.25
13658521	GC021C	GC050222	R	2/7/2005 09:21:48.183	Loanset	ELGBL	7933 PARKERKA			0000000001000206578	9.475
13658522	GC021C	GC050222	R	2/7/2005 09:21:48.183	Loanset	ELGBL	7933 PARKERKA			0000000001000206595	5.99
13658523	GC021C	GC050222	R	2/7/2005 09:21:48.183	Loanset	ELGBL	7933 PARKERKA			0000000001000206596	7.2
13658524	GC021C	GC050222	R	2/7/2005 09:21:48.183	Loanset	ELGBL	7933 PARKERKA			0000000001000206644	7.8
13658525	GC021C	GC050222	R	2/7/2005 09:21:48.183	Loanset	ELGBL	7933 PARKERKA			0000000001000206655	9.5
13658526	GC021C	GC050222	R	2/7/2005 09:21:48.183	Loanset	ELGBL	7933 PARKERKA			0000000001000206656	6.2
13658527	GC021C	GC050222	R	2/7/2005 09:21:48.183	Loanset	ELGBL	7933 PARKERKA			0000000001000206678	9.05
13658529	GC021C	GC050222	R	2/7/2005 09:21:48.183	Loanset	ELGBL	7933 PARKERKA			0000000001000206735	8.25
13658532	GC021C	GC050222	R	2/7/2005 09:21:48.183	Loanset	ELGBL	7933 PARKERKA			0000000001000206784	7.99
13658533	GC021C	GC050222	R	2/7/2005 09:21:48.183	Loanset	ELGBL	7933 PARKERKA			0000000001000206845	11.2
13658534	GC021C	GC050222	R	2/7/2005 09:21:48.183	Loanset	ELGBL	7933 PARKERKA			0000000001000206864	5.75
13658535	GC021C	GC050222	R	2/7/2005 09:21:48.183	Loanset	ELGBL	7933 PARKERKA			0000000001000206939	5.65
13658536	GC021C	GC050222	R	2/7/2005 09:21:48.183	Loanset	ELGBL	7933 PARKERKA			0000000001000206953	7.95
13658537	GC021C	GC050222	R	2/7/2005 09:21:48.183	Loanset	ELGBL	7933 PARKERKA			0000000001000206971	7.15
13658538	GC021C	GC050222	R	2/7/2005 09:21:48.183	Loanset	ELGBL	7933 PARKERKA			0000000001000206998	9.25
13658539	GC021C	GC050222	R	2/7/2005 09:21:48.183	Loanset	ELGBL	7933 PARKERKA			0000000001000207048	6.1
13658540	GC021C	GC050222	R	2/7/2005 09:21:48.183	Loanset	ELGBL	7933 PARKERKA			0000000001000207057	7.75
13658541	GC021C	GC050222	R	2/7/2005 09:21:48.183	Loanset	ELGBL	7933 PARKERKA			0000000001000207070	7.5
13658542	GC021C	GC050222	R	2/7/2005 09:21:48.183	Loanset	ELGBL	7933 PARKERKA			0000000001000207149	9.3
13658543	GC021C	GC050222	R	2/7/2005 09:21:48.183	Loanset	ELGBL	7933 PARKERKA			0000000001000207161	6.95
13658544	GC021C	GC050222	R	2/7/2005 09:21:48.183	Loanset	ELGBL	7933 PARKERKA			0000000001000207197	11.65
13658545	GC021C	GC050222	R	2/7/2005 09:21:48.183	Loanset	ELGBL	7933 PARKERKA			0000000001000207216	6.1
13658546	GC021C	GC050222	R	2/7/2005 09:21:48.183	Loanset	ELGBL	7933 PARKERKA			0000000001000207219	6.49
13658547	GC021C	GC050222	R	2/7/2005 09:21:48.183	Loanset	ELGBL	7933 PARKERKA			0000000001000207233	5.8
13658548	GC021C	GC050222	R	2/7/2005 09:21:48.183	Loanset	ELGBL	7933 PARKERKA			0000000001000207249	8.4

internal_id	issue_id	subpool_id	loan_status	loan_delivery_date	source_app	group_code	company_id	user_id	external_location	loan_num	orig_note	rt
13658549	G021C	GC050222	R	2/7/2005 09:21:48.183	Loanset	ELGBL	7933 PARKERKA			0000000001000207300		6.8
13658550	G021C	GC050222	R	2/7/2005 09:21:48.183	Loanset	ELGBL	7933 PARKERKA			0000000001000207316		6
13658551	G021C	GC050222	R	2/7/2005 09:21:48.183	Loanset	ELGBL	7933 PARKERKA			0000000001000207349		6.6
13658552	G021C	GC050222	R	2/7/2005 09:21:48.183	Loanset	ELGBL	7933 PARKERKA			0000000001000207361		10.99
13658553	G021C	GC050222	R	2/7/2005 09:21:48.183	Loanset	ELGBL	7933 PARKERKA			0000000001000207365		6.99
13658554	G021C	GC050222	R	2/7/2005 09:21:48.183	Loanset	ELGBL	7933 PARKERKA			0000000001000207381		7.99
13658555	G021C	GC050222	R	2/7/2005 09:21:48.183	Loanset	ELGBL	7933 PARKERKA			0000000001000207398		7.75
13658556	G021C	GC050222	R	2/7/2005 09:21:48.183	Loanset	ELGBL	7933 PARKERKA			0000000001000207403		8.25
13658557	G021C	GC050222	R	2/7/2005 09:21:48.183	Loanset	ELGBL	7933 PARKERKA			0000000001000207431		7.49
13658558	G021C	GC050222	R	2/7/2005 09:21:48.183	Loanset	ELGBL	7933 PARKERKA			0000000001000207432		6.7
13658559	G021C	GC050222	R	2/7/2005 09:21:48.183	Loanset	ELGBL	7933 PARKERKA			0000000001000207453		10.6
13658560	G021C	GC050222	R	2/7/2005 09:21:48.183	Loanset	ELGBL	7933 PARKERKA			0000000001000207454		7.25
13658561	G021C	GC050222	R	2/7/2005 09:21:48.183	Loanset	ELGBL	7933 PARKERKA			0000000001000207455		6.25
13658562	G021C	GC050222	R	2/7/2005 09:21:48.183	Loanset	ELGBL	7933 PARKERKA			0000000001000207458		10.625
13658563	G021C	GC050222	R	2/7/2005 09:21:48.183	Loanset	ELGBL	7933 PARKERKA			0000000001000207470		5.15
13658564	G021C	GC050222	R	2/7/2005 09:21:48.183	Loanset	ELGBL	7933 PARKERKA			0000000001000207475		5.55
13658565	G021C	GC050222	R	2/7/2005 09:21:48.183	Loanset	ELGBL	7933 PARKERKA			0000000001000207492		5.55
13658566	G021C	GC050222	R	2/7/2005 09:21:48.183	Loanset	ELGBL	7933 PARKERKA			0000000001000207516		6.49
13658567	G021C	GC050222	R	2/7/2005 09:21:48.183	Loanset	ELGBL	7933 PARKERKA			0000000001000207531		7.75
13658568	G021C	GC050222	R	2/7/2005 09:21:48.183	Loanset	ELGBL	7933 PARKERKA			0000000001000207537		8.99
13658569	G021C	GC050222	R	2/7/2005 09:21:48.183	Loanset	ELGBL	7933 PARKERKA			0000000001000207554		6.875
13658570	G021C	GC050222	R	2/7/2005 09:21:48.183	Loanset	ELGBL	7933 PARKERKA			0000000001000207562		7.25
13658571	G021C	GC050222	R	2/7/2005 09:21:48.183	Loanset	ELGBL	7933 PARKERKA			0000000001000207571		6.99
13658572	G021C	GC050222	R	2/7/2005 09:21:48.183	Loanset	ELGBL	7933 PARKERKA			0000000001000207575		5.7
13658573	G021C	GC050222	R	2/7/2005 09:21:48.183	Loanset	ELGBL	7933 PARKERKA			0000000001000207629		6.6
13658574	G021C	GC050222	R	2/7/2005 09:21:48.183	Loanset	ELGBL	7933 PARKERKA			0000000001000207675		4.99
13658575	G021C	GC050222	R	2/7/2005 09:21:48.183	Loanset	ELGBL	7933 PARKERKA			0000000001000207714		6.75
13658576	G021C	GC050222	R	2/7/2005 09:21:48.183	Loanset	ELGBL	7933 PARKERKA			0000000001000207736		8.99
13658577	G021C	GC050222	R	2/7/2005 09:21:48.183	Loanset	ELGBL	7933 PARKERKA			0000000001000207743		7.35
13658578	G021C	GC050222	R	2/7/2005 09:21:48.183	Loanset	ELGBL	7933 PARKERKA			0000000001000207755		7.7
13658579	G021C	GC050222	R	2/7/2005 09:21:48.183	Loanset	ELGBL	7933 PARKERKA			0000000001000207757		6.9
13658580	G021C	GC050222	R	2/7/2005 09:21:48.183	Loanset	ELGBL	7933 PARKERKA			0000000001000207774		6.1
13658581	G021C	GC050222	R	2/7/2005 09:21:48.183	Loanset	ELGBL	7933 PARKERKA			0000000001000207796		6.15
13658582	G021C	GC050222	R	2/7/2005 09:21:48.183	Loanset	ELGBL	7933 PARKERKA			0000000001000207809		5.85
13658583	G021C	GC050222	R	2/7/2005 09:21:48.183	Loanset	ELGBL	7933 PARKERKA			0000000001000207810		6.25
13658584	G021C	GC050222	R	2/7/2005 09:21:48.183	Loanset	ELGBL	7933 PARKERKA			0000000001000207826		7.35

internal_id	issue_id	subpool_id	loan_status	loan_delivery_date	source_app	group_code	company_id	user_id	external_location	loan_num	orig_note_r
13658585	GC021C	GC050222	R	2/7/2005 09:21:48.183	Loanset	ELGBL	7933	PARKERKA		0000000001000207852	6.8
13658586	GC021C	GC050222	R	2/7/2005 09:21:48.183	Loanset	ELGBL	7933	PARKERKA		0000000001000207855	6.49
13658587	GC021C	GC050222	R	2/7/2005 09:21:48.183	Loanset	ELGBL	7933	PARKERKA		0000000001000207881	7.75
13658588	GC021C	GC050222	R	2/7/2005 09:21:48.183	Loanset	ELGBL	7933	PARKERKA		0000000001000207903	8.3
13658589	GC021C	GC050222	R	2/7/2005 09:21:48.183	Loanset	ELGBL	7933	PARKERKA		0000000001000207909	5.9
13658590	GC021C	GC050222	R	2/7/2005 09:21:48.183	Loanset	ELGBL	7933	PARKERKA		0000000001000207922	6.5
13658591	GC021C	GC050222	R	2/7/2005 09:21:48.183	Loanset	ELGBL	7933	PARKERKA		0000000001000207932	7.8
13658592	GC021C	GC050222	R	2/7/2005 09:21:48.183	Loanset	ELGBL	7933	PARKERKA		0000000001000207940	6.975
13658593	GC021C	GC050222	R	2/7/2005 09:21:48.183	Loanset	ELGBL	7933	PARKERKA		0000000001000207952	5.95
13658594	GC021C	GC050222	R	2/7/2005 09:21:48.183	Loanset	ELGBL	7933	PARKERKA		0000000001000207959	7.95
13658595	GC021C	GC050222	R	2/7/2005 09:21:48.183	Loanset	ELGBL	7933	PARKERKA		0000000001000207965	9.5
13658596	GC021C	GC050222	R	2/7/2005 09:21:48.183	Loanset	ELGBL	7933	PARKERKA		0000000001000207995	9.35
13658597	GC021C	GC050222	R	2/7/2005 09:21:48.183	Loanset	ELGBL	7933	PARKERKA		0000000001000208020	10.525
13658598	GC021C	GC050222	R	2/7/2005 09:21:48.183	Loanset	ELGBL	7933	PARKERKA		0000000001000208043	5.1
13658599	GC021C	GC050222	R	2/7/2005 09:21:48.183	Loanset	ELGBL	7933	PARKERKA		0000000001000208058	7.35
13658600	GC021C	GC050222	R	2/7/2005 09:21:48.183	Loanset	ELGBL	7933	PARKERKA		0000000001000208087	6.99
13658601	GC021C	GC050222	R	2/7/2005 09:21:48.183	Loanset	ELGBL	7933	PARKERKA		0000000001000208088	6.65
13658602	GC021C	GC050222	R	2/7/2005 09:21:48.183	Loanset	ELGBL	7933	PARKERKA		0000000001000208091	6.99
13658603	GC021C	GC050222	R	2/7/2005 09:21:48.183	Loanset	ELGBL	7933	PARKERKA		0000000001000208135	7.6
13658604	GC021C	GC050222	R	2/7/2005 09:21:48.183	Loanset	ELGBL	7933	PARKERKA		0000000001000208184	6.2
13658605	GC021C	GC050222	R	2/7/2005 09:21:48.183	Loanset	ELGBL	7933	PARKERKA		0000000001000208188	7.95
13658606	GC021C	GC050222	R	2/7/2005 09:21:48.183	Loanset	ELGBL	7933	PARKERKA		0000000001000208211	5.75
13658607	GC021C	GC050222	R	2/7/2005 09:21:48.183	Loanset	ELGBL	7933	PARKERKA		0000000001000208226	8.2
13658608	GC021C	GC050222	R	2/7/2005 09:21:48.183	Loanset	ELGBL	7933	PARKERKA		0000000001000208227	7.25
13658609	GC021C	GC050222	R	2/7/2005 09:21:48.183	Loanset	ELGBL	7933	PARKERKA		0000000001000208259	7
13658610	GC021C	GC050222	R	2/7/2005 09:21:48.183	Loanset	ELGBL	7933	PARKERKA		0000000001000208286	7.05
13658612	GC021C	GC050222	R	2/7/2005 09:21:48.183	Loanset	ELGBL	7933	PARKERKA		0000000001000208307	5.99
13658613	GC021C	GC050222	R	2/7/2005 09:21:48.183	Loanset	ELGBL	7933	PARKERKA		0000000001000208313	6.49
13658614	GC021C	GC050222	R	2/7/2005 09:21:48.183	Loanset	ELGBL	7933	PARKERKA		0000000001000208319	5.95
13658615	GC021C	GC050222	R	2/7/2005 09:21:48.183	Loanset	ELGBL	7933	PARKERKA		0000000001000208350	7.65
13658616	GC021C	GC050222	R	2/7/2005 09:21:48.183	Loanset	ELGBL	7933	PARKERKA		0000000001000208353	9.5
13658617	GC021C	GC050222	R	2/7/2005 09:21:48.183	Loanset	ELGBL	7933	PARKERKA		0000000001000208380	7.7
13658618	GC021C	GC050222	R	2/7/2005 09:21:48.183	Loanset	ELGBL	7933	PARKERKA		0000000001000208385	7.65
13658619	GC021C	GC050222	R	2/7/2005 09:21:48.183	Loanset	ELGBL	7933	PARKERKA		0000000001000208397	8.5
13658621	GC021C	GC050222	R	2/7/2005 09:21:48.183	Loanset	ELGBL	7933	PARKERKA		0000000001000208433	6.99
13658622	GC021C	GC050222	R	2/7/2005 09:21:48.183	Loanset	ELGBL	7933	PARKERKA		0000000001000208435	7.3

internal_id	issue_id	subpool_id	loan_status	loan_delivery_date	source_app	group_code	company_id	user_id	external_location	loan_num	orig_note_rt
13658623	GC021C	GC050222	R	2/7/2005 09:21:48.183	Loanset	ELGBL	7933 PARKERKA			0000000001000208447	5.99
13658624	GC021C	GC050222	R	2/7/2005 09:21:48.183	Loanset	ELGBL	7933 PARKERKA			0000000001000208456	6.4
13658625	GC021C	GC050222	R	2/7/2005 09:21:48.183	Loanset	ELGBL	7933 PARKERKA			0000000001000208461	7.25
13658626	GC021C	GC050222	R	2/7/2005 09:21:48.183	Loanset	ELGBL	7933 PARKERKA			0000000001000208481	8.25
13658627	GC021C	GC050222	R	2/7/2005 09:21:48.183	Loanset	ELGBL	7933 PARKERKA			0000000001000208488	7.8
13658629	GC021C	GC050222	R	2/7/2005 09:21:48.183	Loanset	ELGBL	7933 PARKERKA			0000000001000208498	6.45
13658630	GC021C	GC050222	R	2/7/2005 09:21:48.183	Loanset	ELGBL	7933 PARKERKA			0000000001000208499	5.95
13658631	GC021C	GC050222	R	2/7/2005 09:21:48.183	Loanset	ELGBL	7933 PARKERKA			0000000001000208527	6.5
13658632	GC021C	GC050222	R	2/7/2005 09:21:48.183	Loanset	ELGBL	7933 PARKERKA			0000000001000208539	8.15
13658633	GC021C	GC050222	R	2/7/2005 09:21:48.183	Loanset	ELGBL	7933 PARKERKA			0000000001000208544	6.75
13658634	GC021C	GC050222	R	2/7/2005 09:21:48.183	Loanset	ELGBL	7933 PARKERKA			0000000001000208549	10.7
13658635	GC021C	GC050222	R	2/7/2005 09:21:48.183	Loanset	ELGBL	7933 PARKERKA			0000000001000208552	6.2
13658636	GC021C	GC050222	R	2/7/2005 09:21:48.183	Loanset	ELGBL	7933 PARKERKA			0000000001000208556	6.5
13658638	GC021C	GC050222	R	2/7/2005 09:21:48.183	Loanset	ELGBL	7933 PARKERKA			0000000001000208573	6.5
13658639	GC021C	GC050222	R	2/7/2005 09:21:48.183	Loanset	ELGBL	7933 PARKERKA			0000000001000208574	8.9
13658640	GC021C	GC050222	R	2/7/2005 09:21:48.183	Loanset	ELGBL	7933 PARKERKA			0000000001000208584	5.875
13658641	GC021C	GC050222	R	2/7/2005 09:21:48.183	Loanset	ELGBL	7933 PARKERKA			0000000001000208589	6.25
13658642	GC021C	GC050222	R	2/7/2005 09:21:48.183	Loanset	ELGBL	7933 PARKERKA			0000000001000208609	8.5
13658643	GC021C	GC050222	R	2/7/2005 09:21:48.183	Loanset	ELGBL	7933 PARKERKA			0000000001000208624	6.95
13658644	GC021C	GC050222	R	2/7/2005 09:21:48.183	Loanset	ELGBL	7933 PARKERKA			0000000001000208627	7.7
13658645	GC021C	GC050222	R	2/7/2005 09:21:48.183	Loanset	ELGBL	7933 PARKERKA			0000000001000208685	7.2
13658646	GC021C	GC050222	R	2/7/2005 09:21:48.183	Loanset	ELGBL	7933 PARKERKA			0000000001000208710	7.55
13658648	GC021C	GC050222	R	2/7/2005 09:21:48.183	Loanset	ELGBL	7933 PARKERKA			0000000001000208718	7.4
13658649	GC021C	GC050222	R	2/7/2005 09:21:48.183	Loanset	ELGBL	7933 PARKERKA			0000000001000208722	11.125
13658650	GC021C	GC050222	R	2/7/2005 09:21:48.183	Loanset	ELGBL	7933 PARKERKA			0000000001000208735	6.5
13658651	GC021C	GC050222	R	2/7/2005 09:21:48.183	Loanset	ELGBL	7933 PARKERKA			0000000001000208747	8.25
13658652	GC021C	GC050222	R	2/7/2005 09:21:48.183	Loanset	ELGBL	7933 PARKERKA			0000000001000208751	5.99
13658653	GC021C	GC050222	R	2/7/2005 09:21:48.183	Loanset	ELGBL	7933 PARKERKA			0000000001000208769	7.55
13658654	GC021C	GC050222	R	2/7/2005 09:21:48.183	Loanset	ELGBL	7933 PARKERKA			0000000001000208783	7.5
13658655	GC021C	GC050222	R	2/7/2005 09:21:48.183	Loanset	ELGBL	7933 PARKERKA			0000000001000208793	7.55
13658656	GC021C	GC050222	R	2/7/2005 09:21:48.183	Loanset	ELGBL	7933 PARKERKA			0000000001000208799	5.85
13658657	GC021C	GC050222	R	2/7/2005 09:21:48.183	Loanset	ELGBL	7933 PARKERKA			0000000001000208811	5.99
13658658	GC021C	GC050222	R	2/7/2005 09:21:48.183	Loanset	ELGBL	7933 PARKERKA			0000000001000208816	6.75
13658659	GC021C	GC050222	R	2/7/2005 09:21:48.183	Loanset	ELGBL	7933 PARKERKA			0000000001000208818	7.95
13658660	GC021C	GC050222	R	2/7/2005 09:21:48.183	Loanset	ELGBL	7933 PARKERKA			0000000001000208822	7.7
13658662	GC021C	GC050222	R	2/7/2005 09:21:48.183	Loanset	ELGBL	7933 PARKERKA			0000000001000208848	7.75

internal_id	issue_id	subpool_id	loan_status	loan_delivery_date	source_app	group_code	company_id	user_id	external_location	loan_num	orig_note_rt
13658663	GC021C	GC050222	R	2/7/2005 09:21:48.183	Loanset	ELGBL	7933 PARKERKA	7933 PARKERKA		0000000001000208853	8.25
13658664	GC021C	GC050222	R	2/7/2005 09:21:48.183	Loanset	ELGBL	7933 PARKERKA	7933 PARKERKA		0000000001000208855	7.75
13658665	GC021C	GC050222	R	2/7/2005 09:21:48.183	Loanset	ELGBL	7933 PARKERKA	7933 PARKERKA		0000000001000208859	6.35
13658666	GC021C	GC050222	R	2/7/2005 09:21:48.183	Loanset	ELGBL	7933 PARKERKA	7933 PARKERKA		0000000001000208869	11.4
13658667	GC021C	GC050222	R	2/7/2005 09:21:48.183	Loanset	ELGBL	7933 PARKERKA	7933 PARKERKA		0000000001000208871	5.99
13658668	GC021C	GC050222	R	2/7/2005 09:21:48.183	Loanset	ELGBL	7933 PARKERKA	7933 PARKERKA		0000000001000208879	6.875
13658669	GC021C	GC050222	R	2/7/2005 09:21:48.183	Loanset	ELGBL	7933 PARKERKA	7933 PARKERKA		0000000001000208888	7.65
13658670	GC021C	GC050222	R	2/7/2005 09:21:48.183	Loanset	ELGBL	7933 PARKERKA	7933 PARKERKA		0000000001000208916	7.9
13658671	GC021C	GC050222	R	2/7/2005 09:21:48.183	Loanset	ELGBL	7933 PARKERKA	7933 PARKERKA		0000000001000208938	9.3
13658672	GC021C	GC050222	R	2/7/2005 09:21:48.183	Loanset	ELGBL	7933 PARKERKA	7933 PARKERKA		0000000001000208939	6.49
13658673	GC021C	GC050222	R	2/7/2005 09:21:48.183	Loanset	ELGBL	7933 PARKERKA	7933 PARKERKA		0000000001000208952	6.75
13658674	GC021C	GC050222	R	2/7/2005 09:21:48.183	Loanset	ELGBL	7933 PARKERKA	7933 PARKERKA		0000000001000208956	5.5
13658675	GC021C	GC050222	R	2/7/2005 09:21:48.183	Loanset	ELGBL	7933 PARKERKA	7933 PARKERKA		0000000001000208968	7.5
13658676	GC021C	GC050222	R	2/7/2005 09:21:48.183	Loanset	ELGBL	7933 PARKERKA	7933 PARKERKA		0000000001000209000	6.75
13658678	GC021C	GC050222	R	2/7/2005 09:21:48.183	Loanset	ELGBL	7933 PARKERKA	7933 PARKERKA		0000000001000209015	9.99
13658680	GC021C	GC050222	R	2/7/2005 09:21:48.183	Loanset	ELGBL	7933 PARKERKA	7933 PARKERKA		0000000001000209027	5.2
13658681	GC021C	GC050222	R	2/7/2005 09:21:48.183	Loanset	ELGBL	7933 PARKERKA	7933 PARKERKA		0000000001000209047	9.75
13658683	GC021C	GC050222	R	2/7/2005 09:21:48.183	Loanset	ELGBL	7933 PARKERKA	7933 PARKERKA		0000000001000209068	7.15
13658684	GC021C	GC050222	R	2/7/2005 09:21:48.183	Loanset	ELGBL	7933 PARKERKA	7933 PARKERKA		0000000001000209077	6.74
13658685	GC021C	GC050222	R	2/7/2005 09:21:48.183	Loanset	ELGBL	7933 PARKERKA	7933 PARKERKA		0000000001000209107	5.99
13658686	GC021C	GC050222	R	2/7/2005 09:21:48.183	Loanset	ELGBL	7933 PARKERKA	7933 PARKERKA		0000000001000209117	7.375
13658687	GC021C	GC050222	R	2/7/2005 09:21:48.183	Loanset	ELGBL	7933 PARKERKA	7933 PARKERKA		0000000001000209119	5.75
13658688	GC021C	GC050222	R	2/7/2005 09:21:48.183	Loanset	ELGBL	7933 PARKERKA	7933 PARKERKA		0000000001000209120	6.15
13658689	GC021C	GC050222	R	2/7/2005 09:21:48.183	Loanset	ELGBL	7933 PARKERKA	7933 PARKERKA		0000000001000209137	7.95
13658691	GC021C	GC050222	R	2/7/2005 09:21:48.183	Loanset	ELGBL	7933 PARKERKA	7933 PARKERKA		0000000001000209154	6.75
13658692	GC021C	GC050222	R	2/7/2005 09:21:48.183	Loanset	ELGBL	7933 PARKERKA	7933 PARKERKA		0000000001000209156	7.75
13658693	GC021C	GC050222	R	2/7/2005 09:21:48.183	Loanset	ELGBL	7933 PARKERKA	7933 PARKERKA		0000000001000209168	6.25
13658694	GC021C	GC050222	R	2/7/2005 09:21:48.183	Loanset	ELGBL	7933 PARKERKA	7933 PARKERKA		0000000001000209182	10.875
13658695	GC021C	GC050222	R	2/7/2005 09:21:48.183	Loanset	ELGBL	7933 PARKERKA	7933 PARKERKA		0000000001000209199	6.8
13658696	GC021C	GC050222	R	2/7/2005 09:21:48.183	Loanset	ELGBL	7933 PARKERKA	7933 PARKERKA		0000000001000209200	6.65
13658697	GC021C	GC050222	R	2/7/2005 09:21:48.183	Loanset	ELGBL	7933 PARKERKA	7933 PARKERKA		0000000001000209208	6.05
13658698	GC021C	GC050222	R	2/7/2005 09:21:48.183	Loanset	ELGBL	7933 PARKERKA	7933 PARKERKA		0000000001000209253	6.99
13658699	GC021C	GC050222	R	2/7/2005 09:21:48.183	Loanset	ELGBL	7933 PARKERKA	7933 PARKERKA		0000000001000209261	6.4
13658700	GC021C	GC050222	R	2/7/2005 09:21:48.183	Loanset	ELGBL	7933 PARKERKA	7933 PARKERKA		0000000001000209266	6.5
13658701	GC021C	GC050222	R	2/7/2005 09:21:48.183	Loanset	ELGBL	7933 PARKERKA	7933 PARKERKA		0000000001000209267	6.2
										0000000001000209276	6.85

internal_id	issue_id	subpool_id	loan_status	loan_delivery_date	source_app	group_code	company_id	user_id	external_location	loan_num	orig_note_rt
13658702	GC021C	GC050222	R	2/7/2005 09:21:48.183	Loanset	ELGBL	7933	PARKERKA		0000000001000209279	6.6
13658703	GC021C	GC050222	R	2/7/2005 09:21:48.183	Loanset	ELGBL	7933	PARKERKA		0000000001000209305	6.8
13658704	GC021C	GC050222	R	2/7/2005 09:21:48.183	Loanset	ELGBL	7933	PARKERKA		0000000001000209311	8.3
13658705	GC021C	GC050222	R	2/7/2005 09:21:48.183	Loanset	ELGBL	7933	PARKERKA		0000000001000209321	9.5
13658706	GC021C	GC050222	R	2/7/2005 09:21:48.183	Loanset	ELGBL	7933	PARKERKA		0000000001000209326	7.25
13658707	GC021C	GC050222	R	2/7/2005 09:21:48.183	Loanset	ELGBL	7933	PARKERKA		0000000001000209347	6.8
13658708	GC021C	GC050222	R	2/7/2005 09:21:48.183	Loanset	ELGBL	7933	PARKERKA		0000000001000209371	7.55
13658709	GC021C	GC050222	R	2/7/2005 09:21:48.183	Loanset	ELGBL	7933	PARKERKA		0000000001000209374	5.99
13658710	GC021C	GC050222	R	2/7/2005 09:21:48.183	Loanset	ELGBL	7933	PARKERKA		0000000001000209405	6.25
13658711	GC021C	GC050222	R	2/7/2005 09:21:48.183	Loanset	ELGBL	7933	PARKERKA		0000000001000209406	6.75
13658712	GC021C	GC050222	R	2/7/2005 09:21:48.183	Loanset	ELGBL	7933	PARKERKA		0000000001000209412	6.5
13658713	GC021C	GC050222	R	2/7/2005 09:21:48.183	Loanset	ELGBL	7933	PARKERKA		0000000001000209426	5.99
13658714	GC021C	GC050222	R	2/7/2005 09:21:48.183	Loanset	ELGBL	7933	PARKERKA		0000000001000209456	8.5
13658715	GC021C	GC050222	R	2/7/2005 09:21:48.183	Loanset	ELGBL	7933	PARKERKA		0000000001000209469	11.525
13658716	GC021C	GC050222	R	2/7/2005 09:21:48.183	Loanset	ELGBL	7933	PARKERKA		0000000001000209478	5.9
13658717	GC021C	GC050222	R	2/7/2005 09:21:48.183	Loanset	ELGBL	7933	PARKERKA		0000000001000209507	6.5
13658718	GC021C	GC050222	R	2/7/2005 09:21:48.183	Loanset	ELGBL	7933	PARKERKA		0000000001000209528	5.9
13658719	GC021C	GC050222	R	2/7/2005 09:21:48.183	Loanset	ELGBL	7933	PARKERKA		0000000001000209530	6.5
13658720	GC021C	GC050222	R	2/7/2005 09:21:48.183	Loanset	ELGBL	7933	PARKERKA		0000000001000209534	6.25
13658721	GC021C	GC050222	R	2/7/2005 09:21:48.183	Loanset	ELGBL	7933	PARKERKA		0000000001000209540	6.99
13658722	GC021C	GC050222	R	2/7/2005 09:21:48.183	Loanset	ELGBL	7933	PARKERKA		0000000001000209543	6.85
13658723	GC021C	GC050222	R	2/7/2005 09:21:48.183	Loanset	ELGBL	7933	PARKERKA		0000000001000209553	6.45
13658724	GC021C	GC050222	R	2/7/2005 09:21:48.183	Loanset	ELGBL	7933	PARKERKA		0000000001000209554	8.99
13658725	GC021C	GC050222	R	2/7/2005 09:21:48.183	Loanset	ELGBL	7933	PARKERKA		0000000001000209570	7.625
13658726	GC021C	GC050222	R	2/7/2005 09:21:48.183	Loanset	ELGBL	7933	PARKERKA		0000000001000209578	9.75
13658727	GC021C	GC050222	R	2/7/2005 09:21:48.183	Loanset	ELGBL	7933	PARKERKA		0000000001000209591	7.4
13658728	GC021C	GC050222	R	2/7/2005 09:21:48.183	Loanset	ELGBL	7933	PARKERKA		0000000001000209594	6.49
13658729	GC021C	GC050222	R	2/7/2005 09:21:48.183	Loanset	ELGBL	7933	PARKERKA		0000000001000209597	6.5
13658730	GC021C	GC050222	R	2/7/2005 09:21:48.183	Loanset	ELGBL	7933	PARKERKA		0000000001000209601	7.25
13658731	GC021C	GC050222	R	2/7/2005 09:21:48.183	Loanset	ELGBL	7933	PARKERKA		0000000001000209608	6.75
13658732	GC021C	GC050222	R	2/7/2005 09:21:48.183	Loanset	ELGBL	7933	PARKERKA		0000000001000209617	9.5
13658733	GC021C	GC050222	R	2/7/2005 09:21:48.183	Loanset	ELGBL	7933	PARKERKA		0000000001000209623	10.99
13658735	GC021C	GC050222	R	2/7/2005 09:21:48.183	Loanset	ELGBL	7933	PARKERKA		0000000001000209645	5.99
13658736	GC021C	GC050222	R	2/7/2005 09:21:48.183	Loanset	ELGBL	7933	PARKERKA		0000000001000209646	5.5
13658737	GC021C	GC050222	R	2/7/2005 09:21:48.183	Loanset	ELGBL	7933	PARKERKA		0000000001000209661	7.35
13658738	GC021C	GC050222	R	2/7/2005 09:21:48.183	Loanset	ELGBL	7933	PARKERKA		0000000001000209664	11.05

internal_id	issue_id	subpool_id	loan_status	loan_delivery_date	source_app	group_code	company_id	user_id	external_location	loan_num	orig_note	rt
13658739	GC021C	GC050222	R	2/7/2005 09:21:48.183	Loanset	ELGBL	7933 PARKERKA			0000000001000209667		11.5
13658740	GC021C	GC050222	R	2/7/2005 09:21:48.183	Loanset	ELGBL	7933 PARKERKA			0000000001000209678		6.45
13658741	GC021C	GC050222	R	2/7/2005 09:21:48.183	Loanset	ELGBL	7933 PARKERKA			0000000001000209680		11.99
13658742	GC021C	GC050222	R	2/7/2005 09:21:48.183	Loanset	ELGBL	7933 PARKERKA			0000000001000209687		6
13658743	GC021C	GC050222	R	2/7/2005 09:21:48.183	Loanset	ELGBL	7933 PARKERKA			0000000001000209690		6.5
13658744	GC021C	GC050222	R	2/7/2005 09:21:48.183	Loanset	ELGBL	7933 PARKERKA			0000000001000209695		6.45
13658745	GC021C	GC050222	R	2/7/2005 09:21:48.183	Loanset	ELGBL	7933 PARKERKA			0000000001000209696		11.75
13658746	GC021C	GC050222	R	2/7/2005 09:21:48.183	Loanset	ELGBL	7933 PARKERKA			0000000001000209697		5.9
13658747	GC021C	GC050222	R	2/7/2005 09:21:48.183	Loanset	ELGBL	7933 PARKERKA			0000000001000209703		7.95
13658748	GC021C	GC050222	R	2/7/2005 09:21:48.183	Loanset	ELGBL	7933 PARKERKA			0000000001000209713		8.49
13658749	GC021C	GC050222	R	2/7/2005 09:21:48.183	Loanset	ELGBL	7933 PARKERKA			0000000001000209728		6.45
13658750	GC021C	GC050222	R	2/7/2005 09:21:48.183	Loanset	ELGBL	7933 PARKERKA			0000000001000209732		6.75
13658751	GC021C	GC050222	R	2/7/2005 09:21:48.183	Loanset	ELGBL	7933 PARKERKA			0000000001000209756		10.99
13658752	GC021C	GC050222	R	2/7/2005 09:21:48.183	Loanset	ELGBL	7933 PARKERKA			0000000001000209768		9.749
13658753	GC021C	GC050222	R	2/7/2005 09:21:48.183	Loanset	ELGBL	7933 PARKERKA			0000000001000209797		6.99
13658754	GC021C	GC050222	R	2/7/2005 09:21:48.183	Loanset	ELGBL	7933 PARKERKA			0000000001000209807		6.4
13658755	GC021C	GC050222	R	2/7/2005 09:21:48.183	Loanset	ELGBL	7933 PARKERKA			0000000001000209811		5.5
13658756	GC021C	GC050222	R	2/7/2005 09:21:48.183	Loanset	ELGBL	7933 PARKERKA			0000000001000209814		8.7
13658757	GC021C	GC050222	R	2/7/2005 09:21:48.183	Loanset	ELGBL	7933 PARKERKA			0000000001000209818		6.5
13658758	GC021C	GC050222	R	2/7/2005 09:21:48.183	Loanset	ELGBL	7933 PARKERKA			0000000001000209844		8.15
13658759	GC021C	GC050222	R	2/7/2005 09:21:48.183	Loanset	ELGBL	7933 PARKERKA			0000000001000209849		6.99
13658760	GC021C	GC050222	R	2/7/2005 09:21:48.183	Loanset	ELGBL	7933 PARKERKA			0000000001000209872		8.2
13658761	GC021C	GC050222	R	2/7/2005 09:21:48.183	Loanset	ELGBL	7933 PARKERKA			0000000001000209876		9.99
13658762	GC021C	GC050222	R	2/7/2005 09:21:48.183	Loanset	ELGBL	7933 PARKERKA			0000000001000209888		5.8
13658763	GC021C	GC050222	R	2/7/2005 09:21:48.183	Loanset	ELGBL	7933 PARKERKA			0000000001000209891		7.99
13658764	GC021C	GC050222	R	2/7/2005 09:21:48.183	Loanset	ELGBL	7933 PARKERKA			0000000001000209892		10.875
13658765	GC021C	GC050222	R	2/7/2005 09:21:48.183	Loanset	ELGBL	7933 PARKERKA			0000000001000209893		6.95
13658766	GC021C	GC050222	R	2/7/2005 09:21:48.183	Loanset	ELGBL	7933 PARKERKA			0000000001000209905		5.99
13658767	GC021C	GC050222	R	2/7/2005 09:21:48.183	Loanset	ELGBL	7933 PARKERKA			0000000001000209920		8.9
13658768	GC021C	GC050222	R	2/7/2005 09:21:48.183	Loanset	ELGBL	7933 PARKERKA			0000000001000209922		6.2
13658769	GC021C	GC050222	R	2/7/2005 09:21:48.183	Loanset	ELGBL	7933 PARKERKA			0000000001000209929		6.4
13658770	GC021C	GC050222	R	2/7/2005 09:21:48.183	Loanset	ELGBL	7933 PARKERKA			0000000001000209942		6.375
13658771	GC021C	GC050222	R	2/7/2005 09:21:48.183	Loanset	ELGBL	7933 PARKERKA			0000000001000209946		6.75
13658772	GC021C	GC050222	R	2/7/2005 09:21:48.183	Loanset	ELGBL	7933 PARKERKA			0000000001000209957		7.55
13658773	GC021C	GC050222	R	2/7/2005 09:21:48.183	Loanset	ELGBL	7933 PARKERKA			0000000001000209988		10.99
13658774	GC021C	GC050222	R	2/7/2005 09:21:48.183	Loanset	ELGBL	7933 PARKERKA			0000000001000209997		5.99

internal_id	issue_id	subpool_id	loan_status	loan_delivery_date	source_app	group_code	company_id	user_id	external_location	loan_num	orig_note	rt
13658775	GC021C	GC050222	R	2/7/2005 09:21:48.183	Loanset	ELGBL	7933 PARKERKA			0000000001000210001		9.75
13658777	GC021C	GC050222	R	2/7/2005 09:21:48.183	Loanset	ELGBL	7933 PARKERKA			0000000001000210024		7.35
13658778	GC021C	GC050222	R	2/7/2005 09:21:48.183	Loanset	ELGBL	7933 PARKERKA			0000000001000210025		7.35
13658779	GC021C	GC050222	R	2/7/2005 09:21:48.183	Loanset	ELGBL	7933 PARKERKA			0000000001000210028		6.99
13658780	GC021C	GC050222	R	2/7/2005 09:21:48.183	Loanset	ELGBL	7933 PARKERKA			0000000001000210032		5.99
13658781	GC021C	GC050222	R	2/7/2005 09:21:48.183	Loanset	ELGBL	7933 PARKERKA			0000000001000210047		6.05
13658782	GC021C	GC050222	R	2/7/2005 09:21:48.183	Loanset	ELGBL	7933 PARKERKA			0000000001000210056		6.55
13658783	GC021C	GC050222	R	2/7/2005 09:21:48.183	Loanset	ELGBL	7933 PARKERKA			0000000001000210061		6.1
13658784	GC021C	GC050222	R	2/7/2005 09:21:48.183	Loanset	ELGBL	7933 PARKERKA			0000000001000210065		6.19
13658785	GC021C	GC050222	R	2/7/2005 09:21:48.183	Loanset	ELGBL	7933 PARKERKA			0000000001000210070		6.5
13658786	GC021C	GC050222	R	2/7/2005 09:21:48.183	Loanset	ELGBL	7933 PARKERKA			0000000001000210084		7.5
13658787	GC021C	GC050222	R	2/7/2005 09:21:48.183	Loanset	ELGBL	7933 PARKERKA			0000000001000210094		10.375
13658788	GC021C	GC050222	R	2/7/2005 09:21:48.183	Loanset	ELGBL	7933 PARKERKA			0000000001000210106		8.5
13658789	GC021C	GC050222	R	2/7/2005 09:21:48.183	Loanset	ELGBL	7933 PARKERKA			0000000001000210107		7.45
13658790	GC021C	GC050222	R	2/7/2005 09:21:48.183	Loanset	ELGBL	7933 PARKERKA			0000000001000210114		7.24
13658791	GC021C	GC050222	R	2/7/2005 09:21:48.183	Loanset	ELGBL	7933 PARKERKA			0000000001000210124		6.75
13658792	GC021C	GC050222	R	2/7/2005 09:21:48.183	Loanset	ELGBL	7933 PARKERKA			0000000001000210130		5.9
13658793	GC021C	GC050222	R	2/7/2005 09:21:48.183	Loanset	ELGBL	7933 PARKERKA			0000000001000210142		7.99
13658794	GC021C	GC050222	R	2/7/2005 09:21:48.183	Loanset	ELGBL	7933 PARKERKA			0000000001000210145		10.375
13658795	GC021C	GC050222	R	2/7/2005 09:21:48.183	Loanset	ELGBL	7933 PARKERKA			0000000001000210151		7.25
13658796	GC021C	GC050222	R	2/7/2005 09:21:48.183	Loanset	ELGBL	7933 PARKERKA			0000000001000210164		7.55
13658797	GC021C	GC050222	R	2/7/2005 09:21:48.183	Loanset	ELGBL	7933 PARKERKA			0000000001000210172		6.25
13658798	GC021C	GC050222	R	2/7/2005 09:21:48.183	Loanset	ELGBL	7933 PARKERKA			0000000001000210191		6.7
13658799	GC021C	GC050222	R	2/7/2005 09:21:48.183	Loanset	ELGBL	7933 PARKERKA			0000000001000210195		10.2
13658800	GC021C	GC050222	R	2/7/2005 09:21:48.183	Loanset	ELGBL	7933 PARKERKA			0000000001000210207		7.49
13658801	GC021C	GC050222	R	2/7/2005 09:21:48.183	Loanset	ELGBL	7933 PARKERKA			0000000001000210208		8.2
13658802	GC021C	GC050222	R	2/7/2005 09:21:48.183	Loanset	ELGBL	7933 PARKERKA			0000000001000210219		6.99
13658803	GC021C	GC050222	R	2/7/2005 09:21:48.183	Loanset	ELGBL	7933 PARKERKA			0000000001000210233		7.25
13658804	GC021C	GC050222	R	2/7/2005 09:21:48.183	Loanset	ELGBL	7933 PARKERKA			0000000001000210236		6.5
13658805	GC021C	GC050222	R	2/7/2005 09:21:48.183	Loanset	ELGBL	7933 PARKERKA			0000000001000210250		5.95
13658806	GC021C	GC050222	R	2/7/2005 09:21:48.183	Loanset	ELGBL	7933 PARKERKA			0000000001000210261		9.95
13658807	GC021C	GC050222	R	2/7/2005 09:21:48.183	Loanset	ELGBL	7933 PARKERKA			0000000001000210269		6.65
13658808	GC021C	GC050222	R	2/7/2005 09:21:48.183	Loanset	ELGBL	7933 PARKERKA			0000000001000210272		7.25
13658809	GC021C	GC050222	R	2/7/2005 09:21:48.183	Loanset	ELGBL	7933 PARKERKA			0000000001000210280		6.85
13658810	GC021C	GC050222	R	2/7/2005 09:21:48.183	Loanset	ELGBL	7933 PARKERKA			0000000001000210286		9.99
13658811	GC021C	GC050222	R	2/7/2005 09:21:48.183	Loanset	ELGBL	7933 PARKERKA			0000000001000210294		6.9

internal_id	issue_id	subpool_id	loan_status	loan_delivery_date	source_app	group_code	company_id	user_id	external_location	loan_num	orig_note	rt
13658812	GC021C	GC050222	R	2/7/2005	09:21:48.183	Loanset	ELGBL	7933 PARKERKA		0000000001000210297		7.75
13658813	GC021C	GC050222	R	2/7/2005	09:21:48.183	Loanset	ELGBL	7933 PARKERKA		0000000001000210302		5.7
13658814	GC021C	GC050222	R	2/7/2005	09:21:48.183	Loanset	ELGBL	7933 PARKERKA		0000000001000210303		6.99
13658815	GC021C	GC050222	R	2/7/2005	09:21:48.183	Loanset	ELGBL	7933 PARKERKA		0000000001000210313		6.3
13658816	GC021C	GC050222	R	2/7/2005	09:21:48.183	Loanset	ELGBL	7933 PARKERKA		0000000001000210326		6.2
13658817	GC021C	GC050222	R	2/7/2005	09:21:48.183	Loanset	ELGBL	7933 PARKERKA		0000000001000210334		7.6
13658818	GC021C	GC050222	R	2/7/2005	09:21:48.183	Loanset	ELGBL	7933 PARKERKA		0000000001000210340		6.99
13658819	GC021C	GC050222	R	2/7/2005	09:21:48.183	Loanset	ELGBL	7933 PARKERKA		0000000001000210349		5.35
13658820	GC021C	GC050222	R	2/7/2005	09:21:48.183	Loanset	ELGBL	7933 PARKERKA		0000000001000210349		8.5
13658821	GC021C	GC050222	R	2/7/2005	09:21:48.183	Loanset	ELGBL	7933 PARKERKA		0000000001000210358		7.45
13658822	GC021C	GC050222	R	2/7/2005	09:21:48.183	Loanset	ELGBL	7933 PARKERKA		0000000001000210366		8.99
13658823	GC021C	GC050222	R	2/7/2005	09:21:48.183	Loanset	ELGBL	7933 PARKERKA		0000000001000210373		4.99
13658824	GC021C	GC050222	R	2/7/2005	09:21:48.183	Loanset	ELGBL	7933 PARKERKA		0000000001000210374		6.99
13658825	GC021C	GC050222	R	2/7/2005	09:21:48.183	Loanset	ELGBL	7933 PARKERKA		0000000001000210377		5.99
13658826	GC021C	GC050222	R	2/7/2005	09:21:48.183	Loanset	ELGBL	7933 PARKERKA		0000000001000210390		10.99
13658827	GC021C	GC050222	R	2/7/2005	09:21:48.183	Loanset	ELGBL	7933 PARKERKA		0000000001000210401		7.99
13658828	GC021C	GC050222	R	2/7/2005	09:21:48.183	Loanset	ELGBL	7933 PARKERKA		0000000001000210402		7.95
13658829	GC021C	GC050222	R	2/7/2005	09:21:48.183	Loanset	ELGBL	7933 PARKERKA		0000000001000210405		5.99
13658830	GC021C	GC050222	R	2/7/2005	09:21:48.183	Loanset	ELGBL	7933 PARKERKA		0000000001000210406		10.6
13658831	GC021C	GC050222	R	2/7/2005	09:21:48.183	Loanset	ELGBL	7933 PARKERKA		0000000001000210410		6.05
13658832	GC021C	GC050222	R	2/7/2005	09:21:48.183	Loanset	ELGBL	7933 PARKERKA		0000000001000210415		5.99
13658833	GC021C	GC050222	R	2/7/2005	09:21:48.183	Loanset	ELGBL	7933 PARKERKA		0000000001000210417		7.6
13658834	GC021C	GC050222	R	2/7/2005	09:21:48.183	Loanset	ELGBL	7933 PARKERKA		0000000001000210421		6.25
13658835	GC021C	GC050222	R	2/7/2005	09:21:48.183	Loanset	ELGBL	7933 PARKERKA		0000000001000210429		5.875
13658836	GC021C	GC050222	R	2/7/2005	09:21:48.183	Loanset	ELGBL	7933 PARKERKA		0000000001000210432		9.99
13658837	GC021C	GC050222	R	2/7/2005	09:21:48.183	Loanset	ELGBL	7933 PARKERKA		0000000001000210434		6.99
13658838	GC021C	GC050222	R	2/7/2005	09:21:48.183	Loanset	ELGBL	7933 PARKERKA		0000000001000210437		6.99
13658839	GC021C	GC050222	R	2/7/2005	09:21:48.183	Loanset	ELGBL	7933 PARKERKA		0000000001000210439		5.2
13658840	GC021C	GC050222	R	2/7/2005	09:21:48.183	Loanset	ELGBL	7933 PARKERKA		0000000001000210461		5.95
13658841	GC021C	GC050222	R	2/7/2005	09:21:48.183	Loanset	ELGBL	7933 PARKERKA		0000000001000210465		6.99
13658842	GC021C	GC050222	R	2/7/2005	09:21:48.183	Loanset	ELGBL	7933 PARKERKA		0000000001000210468		7.55
13658843	GC021C	GC050222	R	2/7/2005	09:21:48.183	Loanset	ELGBL	7933 PARKERKA		0000000001000210476		9.625
13658844	GC021C	GC050222	R	2/7/2005	09:21:48.183	Loanset	ELGBL	7933 PARKERKA		0000000001000210477		6.4
13658846	GC021C	GC050222	R	2/7/2005	09:21:48.183	Loanset	ELGBL	7933 PARKERKA		0000000001000210496		7.99
13658847	GC021C	GC050222	R	2/7/2005	09:21:48.183	Loanset	ELGBL	7933 PARKERKA		0000000001000210498		6.3
13658848	GC021C	GC050222	R	2/7/2005	09:21:48.183	Loanset	ELGBL	7933 PARKERKA		0000000001000210501		6.15

internal_id	issue_id	subpool_id	loan_status	loan_delivery_date	source_app	group_code	company_id	user_id	external_location	loan_num	orig_note	rt
13658849	GC021C	GC050222	R	2/7/2005 09:21:48.183	Loanset	ELGBL	7933	PARKERKA		0000000001000210518		7.75
13658850	GC021C	GC050222	R	2/7/2005 09:21:48.183	Loanset	ELGBL	7933	PARKERKA		0000000001000210530		9.325
13658851	GC021C	GC050222	R	2/7/2005 09:21:48.183	Loanset	ELGBL	7933	PARKERKA		0000000001000210539		6.2
13658852	GC021C	GC050222	R	2/7/2005 09:21:48.183	Loanset	ELGBL	7933	PARKERKA		0000000001000210541		8.99
13658853	GC021C	GC050222	R	2/7/2005 09:21:48.183	Loanset	ELGBL	7933	PARKERKA		0000000001000210545		6.5
13658854	GC021C	GC050222	R	2/7/2005 09:21:48.183	Loanset	ELGBL	7933	PARKERKA		0000000001000210557		10.99
13658855	GC021C	GC050222	R	2/7/2005 09:21:48.183	Loanset	ELGBL	7933	PARKERKA		0000000001000210560		7.25
13658856	GC021C	GC050222	R	2/7/2005 09:21:48.183	Loanset	ELGBL	7933	PARKERKA		0000000001000210561		9.95
13658857	GC021C	GC050222	R	2/7/2005 09:21:48.183	Loanset	ELGBL	7933	PARKERKA		0000000001000210584		6.5
13658858	GC021C	GC050222	R	2/7/2005 09:21:48.183	Loanset	ELGBL	7933	PARKERKA		0000000001000210595		10.25
13658859	GC021C	GC050222	R	2/7/2005 09:21:48.183	Loanset	ELGBL	7933	PARKERKA		0000000001000210604		6.5
13658860	GC021C	GC050222	R	2/7/2005 09:21:48.183	Loanset	ELGBL	7933	PARKERKA		0000000001000210615		5.99
13658861	GC021C	GC050222	R	2/7/2005 09:21:48.183	Loanset	ELGBL	7933	PARKERKA		0000000001000210625		6.6
13658862	GC021C	GC050222	R	2/7/2005 09:21:48.183	Loanset	ELGBL	7933	PARKERKA		0000000001000210627		8.25
13658863	GC021C	GC050222	R	2/7/2005 09:21:48.183	Loanset	ELGBL	7933	PARKERKA		0000000001000210628		7.8
13658864	GC021C	GC050222	R	2/7/2005 09:21:48.183	Loanset	ELGBL	7933	PARKERKA		0000000001000210633		5.49
13658865	GC021C	GC050222	R	2/7/2005 09:21:48.183	Loanset	ELGBL	7933	PARKERKA		0000000001000210634		6.99
13658866	GC021C	GC050222	R	2/7/2005 09:21:48.183	Loanset	ELGBL	7933	PARKERKA		0000000001000210638		6.6
13658867	GC021C	GC050222	R	2/7/2005 09:21:48.183	Loanset	ELGBL	7933	PARKERKA		0000000001000210640		7.25
13658868	GC021C	GC050222	R	2/7/2005 09:21:48.183	Loanset	ELGBL	7933	PARKERKA		0000000001000210645		7.9
13658869	GC021C	GC050222	R	2/7/2005 09:21:48.183	Loanset	ELGBL	7933	PARKERKA		0000000001000210649		12.99
13658870	GC021C	GC050222	R	2/7/2005 09:21:48.183	Loanset	ELGBL	7933	PARKERKA		0000000001000210654		6.2
13658872	GC021C	GC050222	R	2/7/2005 09:21:48.183	Loanset	ELGBL	7933	PARKERKA		0000000001000210661		7.99
13658873	GC021C	GC050222	R	2/7/2005 09:21:48.183	Loanset	ELGBL	7933	PARKERKA		0000000001000210667		10.345
13658874	GC021C	GC050222	R	2/7/2005 09:21:48.183	Loanset	ELGBL	7933	PARKERKA		0000000001000210668		5.85
13658875	GC021C	GC050222	R	2/7/2005 09:21:48.183	Loanset	ELGBL	7933	PARKERKA		0000000001000210674		8.95
13658876	GC021C	GC050222	R	2/7/2005 09:21:48.183	Loanset	ELGBL	7933	PARKERKA		0000000001000210683		10.99
13658877	GC021C	GC050222	R	2/7/2005 09:21:48.183	Loanset	ELGBL	7933	PARKERKA		0000000001000210691		6.45
13658878	GC021C	GC050222	R	2/7/2005 09:21:48.183	Loanset	ELGBL	7933	PARKERKA		0000000001000210698		5.99
13658879	GC021C	GC050222	R	2/7/2005 09:21:48.183	Loanset	ELGBL	7933	PARKERKA		0000000001000210703		9.6
13658880	GC021C	GC050222	R	2/7/2005 09:21:48.183	Loanset	ELGBL	7933	PARKERKA		0000000001000210708		6.75
13658882	GC021C	GC050222	R	2/7/2005 09:21:48.183	Loanset	ELGBL	7933	PARKERKA		0000000001000210709		6.65
13658883	GC021C	GC050222	R	2/7/2005 09:21:48.183	Loanset	ELGBL	7933	PARKERKA		0000000001000210711		5.5
13658884	GC021C	GC050222	R	2/7/2005 09:21:48.183	Loanset	ELGBL	7933	PARKERKA		0000000001000210714		8.475
13658885	GC021C	GC050222	R	2/7/2005 09:21:48.183	Loanset	ELGBL	7933	PARKERKA		0000000001000210719		7.2
13658885	GC021C	GC050222	R	2/7/2005 09:21:48.183	Loanset	ELGBL	7933	PARKERKA		0000000001000210721		5.9

internal_id	issue_id	subpool_id	loan_status	loan_delivery_date	source_app	group_code	company_id	user_id	external_location	loan_num	orig_note_r
13658886	GC021C	GC050222	R	2/7/2005 09:21:48.183	Loanset	ELGBL	7933 PARKERKA			0000000001000210722	6.625
13658887	GC021C	GC050222	R	2/7/2005 09:21:48.183	Loanset	ELGBL	7933 PARKERKA			0000000001000210727	7.75
13658888	GC021C	GC050222	R	2/7/2005 09:21:48.183	Loanset	ELGBL	7933 PARKERKA			0000000001000210728	6.2
13658889	GC021C	GC050222	R	2/7/2005 09:21:48.183	Loanset	ELGBL	7933 PARKERKA			0000000001000210730	6.75
13658890	GC021C	GC050222	R	2/7/2005 09:21:48.183	Loanset	ELGBL	7933 PARKERKA			0000000001000210735	5.99
13658891	GC021C	GC050222	R	2/7/2005 09:21:48.183	Loanset	ELGBL	7933 PARKERKA			0000000001000210767	7.625
13658892	GC021C	GC050222	R	2/7/2005 09:21:48.183	Loanset	ELGBL	7933 PARKERKA			0000000001000210768	5.5
13658893	GC021C	GC050222	R	2/7/2005 09:21:48.183	Loanset	ELGBL	7933 PARKERKA			0000000001000210769	7.35
13658894	GC021C	GC050222	R	2/7/2005 09:21:48.183	Loanset	ELGBL	7933 PARKERKA			0000000001000210775	7.35
13658895	GC021C	GC050222	R	2/7/2005 09:21:48.183	Loanset	ELGBL	7933 PARKERKA			0000000001000210781	10.625
13658896	GC021C	GC050222	R	2/7/2005 09:21:48.183	Loanset	ELGBL	7933 PARKERKA			0000000001000210793	6.5
13658897	GC021C	GC050222	R	2/7/2005 09:21:48.183	Loanset	ELGBL	7933 PARKERKA			0000000001000210803	5.95
13658898	GC021C	GC050222	R	2/7/2005 09:21:48.183	Loanset	ELGBL	7933 PARKERKA			0000000001000210808	6.25
13658899	GC021C	GC050222	R	2/7/2005 09:21:48.183	Loanset	ELGBL	7933 PARKERKA			0000000001000210817	5.65
13658900	GC021C	GC050222	R	2/7/2005 09:21:48.183	Loanset	ELGBL	7933 PARKERKA			0000000001000210824	6.45
13658901	GC021C	GC050222	R	2/7/2005 09:21:48.183	Loanset	ELGBL	7933 PARKERKA			0000000001000210832	6.99
13658902	GC021C	GC050222	R	2/7/2005 09:21:48.183	Loanset	ELGBL	7933 PARKERKA			0000000001000210842	7.5
13658903	GC021C	GC050222	R	2/7/2005 09:21:48.183	Loanset	ELGBL	7933 PARKERKA			0000000001000210844	5.95
13658904	GC021C	GC050222	R	2/7/2005 09:21:48.183	Loanset	ELGBL	7933 PARKERKA			0000000001000210845	7.875
13658905	GC021C	GC050222	R	2/7/2005 09:21:48.183	Loanset	ELGBL	7933 PARKERKA			0000000001000210849	9.9
13658906	GC021C	GC050222	R	2/7/2005 09:21:48.183	Loanset	ELGBL	7933 PARKERKA			0000000001000210857	7.5
13658907	GC021C	GC050222	R	2/7/2005 09:21:48.183	Loanset	ELGBL	7933 PARKERKA			0000000001000210860	6.25
13658908	GC021C	GC050222	R	2/7/2005 09:21:48.183	Loanset	ELGBL	7933 PARKERKA			0000000001000210862	5.99
13658909	GC021C	GC050222	R	2/7/2005 09:21:48.183	Loanset	ELGBL	7933 PARKERKA			0000000001000210871	6.49
13658910	GC021C	GC050222	R	2/7/2005 09:21:48.183	Loanset	ELGBL	7933 PARKERKA			0000000001000210879	7.05
13658911	GC021C	GC050222	R	2/7/2005 09:21:48.183	Loanset	ELGBL	7933 PARKERKA			0000000001000210883	7.25
13658912	GC021C	GC050222	R	2/7/2005 09:21:48.183	Loanset	ELGBL	7933 PARKERKA			0000000001000210907	9.99
13658913	GC021C	GC050222	R	2/7/2005 09:21:48.183	Loanset	ELGBL	7933 PARKERKA			0000000001000210913	6.5
13658914	GC021C	GC050222	R	2/7/2005 09:21:48.183	Loanset	ELGBL	7933 PARKERKA			0000000001000210915	7.25
13658915	GC021C	GC050222	R	2/7/2005 09:21:48.183	Loanset	ELGBL	7933 PARKERKA			0000000001000210922	5.99
13658916	GC021C	GC050222	R	2/7/2005 09:21:48.183	Loanset	ELGBL	7933 PARKERKA			0000000001000210923	7.2
13658917	GC021C	GC050222	R	2/7/2005 09:21:48.183	Loanset	ELGBL	7933 PARKERKA			0000000001000210924	7.2
13658918	GC021C	GC050222	R	2/7/2005 09:21:48.183	Loanset	ELGBL	7933 PARKERKA			0000000001000210931	6.1
13658919	GC021C	GC050222	R	2/7/2005 09:21:48.183	Loanset	ELGBL	7933 PARKERKA			0000000001000210933	6.49
13658920	GC021C	GC050222	R	2/7/2005 09:21:48.183	Loanset	ELGBL	7933 PARKERKA			0000000001000210947	6.25
13658921	GC021C	GC050222	R	2/7/2005 09:21:48.183	Loanset	ELGBL	7933 PARKERKA			0000000001000210948	7.95

internal_id	issue_id	subpool_id	loan_status	loan_delivery_date	source_app	group_code	company_id	user_id	external_location	loan_num	orig_note	rt
13658922	GC021C	GC050222	R	2/7/2005 09:21:48.183	Loanset	ELGBL	7933 PARKERKA			0000000001000210952	7.55	
13658923	GC021C	GC050222	R	2/7/2005 09:21:48.183	Loanset	ELGBL	7933 PARKERKA			0000000001000210954	9.65	
13658924	GC021C	GC050222	R	2/7/2005 09:21:48.183	Loanset	ELGBL	7933 PARKERKA			0000000001000210964	6.95	
13658925	GC021C	GC050222	R	2/7/2005 09:21:48.183	Loanset	ELGBL	7933 PARKERKA			0000000001000210965	6.5	
13658926	GC021C	GC050222	R	2/7/2005 09:21:48.183	Loanset	ELGBL	7933 PARKERKA			0000000001000210970	5.25	
13658927	GC021C	GC050222	R	2/7/2005 09:21:48.183	Loanset	ELGBL	7933 PARKERKA			0000000001000210971	6.65	
13658928	GC021C	GC050222	R	2/7/2005 09:21:48.183	Loanset	ELGBL	7933 PARKERKA			0000000001000210976	7.3	
13658929	GC021C	GC050222	R	2/7/2005 09:21:48.183	Loanset	ELGBL	7933 PARKERKA			0000000001000210981	5.7	
13658930	GC021C	GC050222	R	2/7/2005 09:21:48.183	Loanset	ELGBL	7933 PARKERKA			0000000001000210985	6.95	
13658931	GC021C	GC050222	R	2/7/2005 09:21:48.183	Loanset	ELGBL	7933 PARKERKA			0000000001000210994	5.99	
13658932	GC021C	GC050222	R	2/7/2005 09:21:48.183	Loanset	ELGBL	7933 PARKERKA			0000000001000210996	6.75	
13658933	GC021C	GC050222	R	2/7/2005 09:21:48.183	Loanset	ELGBL	7933 PARKERKA			0000000001000210998	6.95	
13658934	GC021C	GC050222	R	2/7/2005 09:21:48.183	Loanset	ELGBL	7933 PARKERKA			0000000001000211000	5.75	
13658935	GC021C	GC050222	R	2/7/2005 09:21:48.183	Loanset	ELGBL	7933 PARKERKA			0000000001000211007	6.99	
13658936	GC021C	GC050222	R	2/7/2005 09:21:48.183	Loanset	ELGBL	7933 PARKERKA			0000000001000211011	9.5	
13658937	GC021C	GC050222	R	2/7/2005 09:21:48.183	Loanset	ELGBL	7933 PARKERKA			0000000001000211012	7.6	
13658938	GC021C	GC050222	R	2/7/2005 09:21:48.183	Loanset	ELGBL	7933 PARKERKA			0000000001000211014	7.5	
13658939	GC021C	GC050222	R	2/7/2005 09:21:48.183	Loanset	ELGBL	7933 PARKERKA			0000000001000211022	6.125	
13658940	GC021C	GC050222	R	2/7/2005 09:21:48.183	Loanset	ELGBL	7933 PARKERKA			0000000001000211026	8.75	
13658941	GC021C	GC050222	R	2/7/2005 09:21:48.183	Loanset	ELGBL	7933 PARKERKA			0000000001000211029	6.95	
13658942	GC021C	GC050222	R	2/7/2005 09:21:48.183	Loanset	ELGBL	7933 PARKERKA			0000000001000211031	6.9	
13658943	GC021C	GC050222	R	2/7/2005 09:21:48.183	Loanset	ELGBL	7933 PARKERKA			0000000001000211032	8.725	
13658944	GC021C	GC050222	R	2/7/2005 09:21:48.183	Loanset	ELGBL	7933 PARKERKA			0000000001000211033	6.95	
13658945	GC021C	GC050222	R	2/7/2005 09:21:48.183	Loanset	ELGBL	7933 PARKERKA			0000000001000211034	10.75	
13658946	GC021C	GC050222	R	2/7/2005 09:21:48.183	Loanset	ELGBL	7933 PARKERKA			0000000001000211035	6.6	
13658947	GC021C	GC050222	R	2/7/2005 09:21:48.183	Loanset	ELGBL	7933 PARKERKA			0000000001000211041	7.25	
13658948	GC021C	GC050222	R	2/7/2005 09:21:48.183	Loanset	ELGBL	7933 PARKERKA			0000000001000211060	5.49	
13658949	GC021C	GC050222	R	2/7/2005 09:21:48.183	Loanset	ELGBL	7933 PARKERKA			0000000001000211064	5.7	
13658950	GC021C	GC050222	R	2/7/2005 09:21:48.183	Loanset	ELGBL	7933 PARKERKA			0000000001000211071	6.05	
13658951	GC021C	GC050222	R	2/7/2005 09:21:48.183	Loanset	ELGBL	7933 PARKERKA			0000000001000211072	5.99	
13658952	GC021C	GC050222	R	2/7/2005 09:21:48.183	Loanset	ELGBL	7933 PARKERKA			0000000001000211074	8.75	
13658953	GC021C	GC050222	R	2/7/2005 09:21:48.183	Loanset	ELGBL	7933 PARKERKA			0000000001000211079	7.95	
13658954	GC021C	GC050222	R	2/7/2005 09:21:48.183	Loanset	ELGBL	7933 PARKERKA			0000000001000211091	7.25	
13658955	GC021C	GC050222	R	2/7/2005 09:21:48.183	Loanset	ELGBL	7933 PARKERKA			0000000001000211095	7.75	
13658956	GC021C	GC050222	R	2/7/2005 09:21:48.183	Loanset	ELGBL	7933 PARKERKA			0000000001000211097	10.275	
13658957	GC021C	GC050222	R	2/7/2005 09:21:48.183	Loanset	ELGBL	7933 PARKERKA			0000000001000211112	6.55	

internal_id	issue_id	subpool_id	loan_status	loan_delivery_date	source_app	group_code	company_id	user_id	external_location	loan_num	orig_note	rt
13658958	GC021C	GC050222	R	2/7/2005 09:21:48.183	Loanset	ELGBL	7933 PARKERKA			00000000001000211114		8.99
13658959	GC021C	GC050222	R	2/7/2005 09:21:48.183	Loanset	ELGBL	7933 PARKERKA			00000000001000211117		9.25
13658960	GC021C	GC050222	R	2/7/2005 09:21:48.183	Loanset	ELGBL	7933 PARKERKA			00000000001000211129		8.609
13658961	GC021C	GC050222	R	2/7/2005 09:21:48.183	Loanset	ELGBL	7933 PARKERKA			00000000001000211146		11.3
13658963	GC021C	GC050222	R	2/7/2005 09:21:48.183	Loanset	ELGBL	7933 PARKERKA			00000000001000211151		9.75
13658964	GC021C	GC050222	R	2/7/2005 09:21:48.183	Loanset	ELGBL	7933 PARKERKA			00000000001000211152		6.45
13658966	GC021C	GC050222	R	2/7/2005 09:21:48.183	Loanset	ELGBL	7933 PARKERKA			00000000001000211165		6.25
13658967	GC021C	GC050222	R	2/7/2005 09:21:48.183	Loanset	ELGBL	7933 PARKERKA			00000000001000211166		6.85
13658968	GC021C	GC050222	R	2/7/2005 09:21:48.183	Loanset	ELGBL	7933 PARKERKA			00000000001000211173		6.99
13658969	GC021C	GC050222	R	2/7/2005 09:21:48.183	Loanset	ELGBL	7933 PARKERKA			00000000001000211181		8.4
13658970	GC021C	GC050222	R	2/7/2005 09:21:48.183	Loanset	ELGBL	7933 PARKERKA			00000000001000211183		10.875
13658971	GC021C	GC050222	R	2/7/2005 09:21:48.183	Loanset	ELGBL	7933 PARKERKA			00000000001000211184		9.99
13658972	GC021C	GC050222	R	2/7/2005 09:21:48.183	Loanset	ELGBL	7933 PARKERKA			00000000001000211188		6.75
13658973	GC021C	GC050222	R	2/7/2005 09:21:48.183	Loanset	ELGBL	7933 PARKERKA			00000000001000211191		10.25
13658974	GC021C	GC050222	R	2/7/2005 09:21:48.183	Loanset	ELGBL	7933 PARKERKA			00000000001000211192		6.1
13658975	GC021C	GC050222	R	2/7/2005 09:21:48.183	Loanset	ELGBL	7933 PARKERKA			00000000001000211200		6.35
13658976	GC021C	GC050222	R	2/7/2005 09:21:48.183	Loanset	ELGBL	7933 PARKERKA			00000000001000211201		7.25
13658977	GC021C	GC050222	R	2/7/2005 09:21:48.183	Loanset	ELGBL	7933 PARKERKA			00000000001000211204		5.95
13658978	GC021C	GC050222	R	2/7/2005 09:21:48.183	Loanset	ELGBL	7933 PARKERKA			00000000001000211206		7.55
13658979	GC021C	GC050222	R	2/7/2005 09:21:48.183	Loanset	ELGBL	7933 PARKERKA			00000000001000211215		6.25
13658980	GC021C	GC050222	R	2/7/2005 09:21:48.183	Loanset	ELGBL	7933 PARKERKA			00000000001000211219		5.95
13658981	GC021C	GC050222	R	2/7/2005 09:21:48.183	Loanset	ELGBL	7933 PARKERKA			00000000001000211221		5.75
13658982	GC021C	GC050222	R	2/7/2005 09:21:48.183	Loanset	ELGBL	7933 PARKERKA			00000000001000211225		10.625
13658983	GC021C	GC050222	R	2/7/2005 09:21:48.183	Loanset	ELGBL	7933 PARKERKA			00000000001000211234		10.94
13658984	GC021C	GC050222	R	2/7/2005 09:21:48.183	Loanset	ELGBL	7933 PARKERKA			00000000001000211239		6.35
13658985	GC021C	GC050222	R	2/7/2005 09:21:48.183	Loanset	ELGBL	7933 PARKERKA			00000000001000211246		6.8
13658986	GC021C	GC050222	R	2/7/2005 09:21:48.183	Loanset	ELGBL	7933 PARKERKA			00000000001000211270		6.6
13658987	GC021C	GC050222	R	2/7/2005 09:21:48.183	Loanset	ELGBL	7933 PARKERKA			00000000001000211273		6.5
13658988	GC021C	GC050222	R	2/7/2005 09:21:48.183	Loanset	ELGBL	7933 PARKERKA			00000000001000211275		6.35
13658989	GC021C	GC050222	R	2/7/2005 09:21:48.183	Loanset	ELGBL	7933 PARKERKA			00000000001000211276		6.49
13658990	GC021C	GC050222	R	2/7/2005 09:21:48.183	Loanset	ELGBL	7933 PARKERKA			00000000001000211279		7.5
13658991	GC021C	GC050222	R	2/7/2005 09:21:48.183	Loanset	ELGBL	7933 PARKERKA			00000000001000211282		6.9
13658992	GC021C	GC050222	R	2/7/2005 09:21:48.183	Loanset	ELGBL	7933 PARKERKA			00000000001000211283		6.99
13658993	GC021C	GC050222	R	2/7/2005 09:21:48.183	Loanset	ELGBL	7933 PARKERKA			00000000001000211305		6.5
13658994	GC021C	GC050222	R	2/7/2005 09:21:48.183	Loanset	ELGBL	7933 PARKERKA			00000000001000211312		5.99
13658995	GC021C	GC050222	R	2/7/2005 09:21:48.183	Loanset	ELGBL	7933 PARKERKA			00000000001000211316		9.25

internal_id	issue_id	subpool_id	loan_status	loan_delivery_date	source_app	group_code	company_id	user_id	external_location	loan_num	orig_note_r
13658996	GC021C	GC050222	R	2/7/2005 09:21:48.183	Loanset	ELGBL	7933 PARKERKA			0000000001000211321	6.99
13658997	GC021C	GC050222	R	2/7/2005 09:21:48.183	Loanset	ELGBL	7933 PARKERKA			0000000001000211325	5.99
13658998	GC021C	GC050222	R	2/7/2005 09:21:48.183	Loanset	ELGBL	7933 PARKERKA			0000000001000211333	9.2
13658999	GC021C	GC050222	R	2/7/2005 09:21:48.183	Loanset	ELGBL	7933 PARKERKA			0000000001000211336	9.5
13659000	GC021C	GC050222	R	2/7/2005 09:21:48.183	Loanset	ELGBL	7933 PARKERKA			0000000001000211341	6.8
13659001	GC021C	GC050222	R	2/7/2005 09:21:48.183	Loanset	ELGBL	7933 PARKERKA			0000000001000211344	7.95
13659002	GC021C	GC050222	R	2/7/2005 09:21:48.183	Loanset	ELGBL	7933 PARKERKA			0000000001000211348	7.25
13659003	GC021C	GC050222	R	2/7/2005 09:21:48.183	Loanset	ELGBL	7933 PARKERKA			0000000001000211350	7.25
13659004	GC021C	GC050222	R	2/7/2005 09:21:48.183	Loanset	ELGBL	7933 PARKERKA			0000000001000211351	6.25
13659005	GC021C	GC050222	R	2/7/2005 09:21:48.183	Loanset	ELGBL	7933 PARKERKA			0000000001000211357	9.5
13659006	GC021C	GC050222	R	2/7/2005 09:21:48.183	Loanset	ELGBL	7933 PARKERKA			0000000001000211373	6.99
13659007	GC021C	GC050222	R	2/7/2005 09:21:48.183	Loanset	ELGBL	7933 PARKERKA			0000000001000211374	7.75
13659008	GC021C	GC050222	R	2/7/2005 09:21:48.183	Loanset	ELGBL	7933 PARKERKA			0000000001000211378	7.5
13659009	GC021C	GC050222	R	2/7/2005 09:21:48.183	Loanset	ELGBL	7933 PARKERKA			0000000001000211379	8.5
13659010	GC021C	GC050222	R	2/7/2005 09:21:48.183	Loanset	ELGBL	7933 PARKERKA			0000000001000211395	6.5
13659011	GC021C	GC050222	R	2/7/2005 09:21:48.183	Loanset	ELGBL	7933 PARKERKA			0000000001000211397	7.85
13659012	GC021C	GC050222	R	2/7/2005 09:21:48.183	Loanset	ELGBL	7933 PARKERKA			0000000001000211409	9.35
13659013	GC021C	GC050222	R	2/7/2005 09:21:48.183	Loanset	ELGBL	7933 PARKERKA			0000000001000211414	5.05
13659014	GC021C	GC050222	R	2/7/2005 09:21:48.183	Loanset	ELGBL	7933 PARKERKA			0000000001000211421	8.55
13659015	GC021C	GC050222	R	2/7/2005 09:21:48.183	Loanset	ELGBL	7933 PARKERKA			0000000001000211425	10.125
13659016	GC021C	GC050222	R	2/7/2005 09:21:48.183	Loanset	ELGBL	7933 PARKERKA			0000000001000211426	7.4
13659017	GC021C	GC050222	R	2/7/2005 09:21:48.183	Loanset	ELGBL	7933 PARKERKA			0000000001000211431	10.99
13659018	GC021C	GC050222	R	2/7/2005 09:21:48.183	Loanset	ELGBL	7933 PARKERKA			0000000001000211433	5
13659019	GC021C	GC050222	R	2/7/2005 09:21:48.183	Loanset	ELGBL	7933 PARKERKA			0000000001000211434	7
13659020	GC021C	GC050222	R	2/7/2005 09:21:48.183	Loanset	ELGBL	7933 PARKERKA			0000000001000211437	8.05
13659021	GC021C	GC050222	R	2/7/2005 09:21:48.183	Loanset	ELGBL	7933 PARKERKA			0000000001000211438	7.6
13659022	GC021C	GC050222	R	2/7/2005 09:21:48.183	Loanset	ELGBL	7933 PARKERKA			0000000001000211444	6.99
13659023	GC021C	GC050222	R	2/7/2005 09:21:48.183	Loanset	ELGBL	7933 PARKERKA			0000000001000211460	6.35
13659024	GC021C	GC050222	R	2/7/2005 09:21:48.183	Loanset	ELGBL	7933 PARKERKA			0000000001000211463	6.6
13659025	GC021C	GC050222	R	2/7/2005 09:21:48.183	Loanset	ELGBL	7933 PARKERKA			0000000001000211466	10.875
13659026	GC021C	GC050222	R	2/7/2005 09:21:48.183	Loanset	ELGBL	7933 PARKERKA			0000000001000211469	7.15
13659028	GC021C	GC050222	R	2/7/2005 09:21:48.183	Loanset	ELGBL	7933 PARKERKA			0000000001000211476	4.99
13659029	GC021C	GC050222	R	2/7/2005 09:21:48.183	Loanset	ELGBL	7933 PARKERKA			0000000001000211482	5.95
13659030	GC021C	GC050222	R	2/7/2005 09:21:48.183	Loanset	ELGBL	7933 PARKERKA			0000000001000211483	6.5
13659031	GC021C	GC050222	R	2/7/2005 09:21:48.183	Loanset	ELGBL	7933 PARKERKA			0000000001000211484	7.65
13659032	GC021C	GC050222	R	2/7/2005 09:21:48.183	Loanset	ELGBL	7933 PARKERKA			0000000001000211496	7.2

internal_id	issue_id	subpool_id	loan_status	loan_delivery_date	source_app	group_code	company_id	user_id	external_location	loan_num	orig_note_r
13659033	GC021C	GC050222	R	2/7/2005 09:21:48.183	Loanset	ELGBL	7933 PARKERKA			0000000001000211498	5.25
13659034	GC021C	GC050222	R	2/7/2005 09:21:48.183	Loanset	ELGBL	7933 PARKERKA			0000000001000211499	7.95
13659035	GC021C	GC050222	R	2/7/2005 09:21:48.183	Loanset	ELGBL	7933 PARKERKA			0000000001000211510	6.3
13659036	GC021C	GC050222	R	2/7/2005 09:21:48.183	Loanset	ELGBL	7933 PARKERKA			0000000001000211518	6.25
13659037	GC021C	GC050222	R	2/7/2005 09:21:48.183	Loanset	ELGBL	7933 PARKERKA			0000000001000211523	10.5
13659038	GC021C	GC050222	R	2/7/2005 09:21:48.183	Loanset	ELGBL	7933 PARKERKA			0000000001000211527	5.6
13659039	GC021C	GC050222	R	2/7/2005 09:21:48.183	Loanset	ELGBL	7933 PARKERKA			0000000001000211536	7.15
13659040	GC021C	GC050222	R	2/7/2005 09:21:48.183	Loanset	ELGBL	7933 PARKERKA			0000000001000211539	10.25
13659041	GC021C	GC050222	R	2/7/2005 09:21:48.183	Loanset	ELGBL	7933 PARKERKA			0000000001000211541	6.55
13659042	GC021C	GC050222	R	2/7/2005 09:21:48.183	Loanset	ELGBL	7933 PARKERKA			0000000001000211542	5.99
13659043	GC021C	GC050222	R	2/7/2005 09:21:48.183	Loanset	ELGBL	7933 PARKERKA			0000000001000211547	6.5
13659044	GC021C	GC050222	R	2/7/2005 09:21:48.183	Loanset	ELGBL	7933 PARKERKA			0000000001000211552	5.99
13659045	GC021C	GC050222	R	2/7/2005 09:21:48.183	Loanset	ELGBL	7933 PARKERKA			0000000001000211565	6.7
13659046	GC021C	GC050222	R	2/7/2005 09:21:48.183	Loanset	ELGBL	7933 PARKERKA			0000000001000211567	5.65
13659047	GC021C	GC050222	R	2/7/2005 09:21:48.183	Loanset	ELGBL	7933 PARKERKA			0000000001000211572	5.95
13659048	GC021C	GC050222	R	2/7/2005 09:21:48.183	Loanset	ELGBL	7933 PARKERKA			0000000001000211578	7.75
13659049	GC021C	GC050222	R	2/7/2005 09:21:48.183	Loanset	ELGBL	7933 PARKERKA			0000000001000211585	5.75
13659050	GC021C	GC050222	R	2/7/2005 09:21:48.183	Loanset	ELGBL	7933 PARKERKA			0000000001000211589	7.49
13659051	GC021C	GC050222	R	2/7/2005 09:21:48.183	Loanset	ELGBL	7933 PARKERKA			0000000001000211592	6.375
13659052	GC021C	GC050222	R	2/7/2005 09:21:48.183	Loanset	ELGBL	7933 PARKERKA			0000000001000211599	5.25
13659053	GC021C	GC050222	R	2/7/2005 09:21:48.183	Loanset	ELGBL	7933 PARKERKA			0000000001000211609	7.05
13659054	GC021C	GC050222	R	2/7/2005 09:21:48.183	Loanset	ELGBL	7933 PARKERKA			0000000001000211614	5.99
13659055	GC021C	GC050222	R	2/7/2005 09:21:48.183	Loanset	ELGBL	7933 PARKERKA			0000000001000211618	7.25
13659056	GC021C	GC050222	R	2/7/2005 09:21:48.183	Loanset	ELGBL	7933 PARKERKA			0000000001000211626	8.5
13659057	GC021C	GC050222	R	2/7/2005 09:21:48.183	Loanset	ELGBL	7933 PARKERKA			0000000001000211627	10.5
13659058	GC021C	GC050222	R	2/7/2005 09:21:48.183	Loanset	ELGBL	7933 PARKERKA			0000000001000211628	6.25
13659060	GC021C	GC050222	R	2/7/2005 09:21:48.183	Loanset	ELGBL	7933 PARKERKA			0000000001000211644	8.1
13659061	GC021C	GC050222	R	2/7/2005 09:21:48.183	Loanset	ELGBL	7933 PARKERKA			0000000001000211649	11
13659062	GC021C	GC050222	R	2/7/2005 09:21:48.183	Loanset	ELGBL	7933 PARKERKA			0000000001000211655	6.49
13659063	GC021C	GC050222	R	2/7/2005 09:21:48.183	Loanset	ELGBL	7933 PARKERKA			0000000001000211665	8.2
13659064	GC021C	GC050222	R	2/7/2005 09:21:48.183	Loanset	ELGBL	7933 PARKERKA			0000000001000211673	6.4
13659065	GC021C	GC050222	R	2/7/2005 09:21:48.183	Loanset	ELGBL	7933 PARKERKA			0000000001000211681	10.99
13659066	GC021C	GC050222	R	2/7/2005 09:21:48.183	Loanset	ELGBL	7933 PARKERKA			0000000001000211688	7.8
13659067	GC021C	GC050222	R	2/7/2005 09:21:48.183	Loanset	ELGBL	7933 PARKERKA			0000000001000211694	6.25
13659068	GC021C	GC050222	R	2/7/2005 09:21:48.183	Loanset	ELGBL	7933 PARKERKA			0000000001000211701	6.15
13659069	GC021C	GC050222	R	2/7/2005 09:21:48.183	Loanset	ELGBL	7933 PARKERKA			0000000001000211703	7.25

internal_id	issue_id	subpool_id	loan_status	loan_delivery_date	source_app	group_code	company_id	user_id	external_location	loan_num	orig_note_rt
13659071	GC021C	GC050222	R	2/7/2005 09:21:48.183	Loanset	ELGBL	7933 PARKERKA			0000000001000211708	8.875
13659072	GC021C	GC050222	R	2/7/2005 09:21:48.183	Loanset	ELGBL	7933 PARKERKA			0000000001000211710	7.95
13659073	GC021C	GC050222	R	2/7/2005 09:21:48.183	Loanset	ELGBL	7933 PARKERKA			0000000001000211722	7.5
13659074	GC021C	GC050222	R	2/7/2005 09:21:48.183	Loanset	ELGBL	7933 PARKERKA			0000000001000211725	5.75
13659075	GC021C	GC050222	R	2/7/2005 09:21:48.183	Loanset	ELGBL	7933 PARKERKA			0000000001000211730	7.9
13659076	GC021C	GC050222	R	2/7/2005 09:21:48.183	Loanset	ELGBL	7933 PARKERKA			0000000001000211734	6.9
13659077	GC021C	GC050222	R	2/7/2005 09:21:48.183	Loanset	ELGBL	7933 PARKERKA			0000000001000211736	5.99
13659078	GC021C	GC050222	R	2/7/2005 09:21:48.183	Loanset	ELGBL	7933 PARKERKA			0000000001000211743	7.5
13659079	GC021C	GC050222	R	2/7/2005 09:21:48.183	Loanset	ELGBL	7933 PARKERKA			0000000001000211750	6.25
13659080	GC021C	GC050222	R	2/7/2005 09:21:48.183	Loanset	ELGBL	7933 PARKERKA			0000000001000211757	6.85
13659081	GC021C	GC050222	R	2/7/2005 09:21:48.183	Loanset	ELGBL	7933 PARKERKA			0000000001000211765	8.725
13659082	GC021C	GC050222	R	2/7/2005 09:21:48.183	Loanset	ELGBL	7933 PARKERKA			0000000001000211768	10
13659083	GC021C	GC050222	R	2/7/2005 09:21:48.183	Loanset	ELGBL	7933 PARKERKA			0000000001000211769	9.5
13659084	GC021C	GC050222	R	2/7/2005 09:21:48.183	Loanset	ELGBL	7933 PARKERKA			0000000001000211771	10.99
13659085	GC021C	GC050222	R	2/7/2005 09:21:48.183	Loanset	ELGBL	7933 PARKERKA			0000000001000211777	6.49
13659086	GC021C	GC050222	R	2/7/2005 09:21:48.183	Loanset	ELGBL	7933 PARKERKA			0000000001000211791	6
13659087	GC021C	GC050222	R	2/7/2005 09:21:48.183	Loanset	ELGBL	7933 PARKERKA			0000000001000211795	6.75
13659088	GC021C	GC050222	R	2/7/2005 09:21:48.183	Loanset	ELGBL	7933 PARKERKA			0000000001000211801	5.6
13659089	GC021C	GC050222	R	2/7/2005 09:21:48.183	Loanset	ELGBL	7933 PARKERKA			0000000001000211802	5.99
13659090	GC021C	GC050222	R	2/7/2005 09:21:48.183	Loanset	ELGBL	7933 PARKERKA			0000000001000211803	7.99
13659091	GC021C	GC050222	R	2/7/2005 09:21:48.183	Loanset	ELGBL	7933 PARKERKA			0000000001000211805	7.25
13659092	GC021C	GC050222	R	2/7/2005 09:21:48.183	Loanset	ELGBL	7933 PARKERKA			0000000001000211806	6.5
13659093	GC021C	GC050222	R	2/7/2005 09:21:48.183	Loanset	ELGBL	7933 PARKERKA			0000000001000211808	6.3
13659094	GC021C	GC050222	R	2/7/2005 09:21:48.183	Loanset	ELGBL	7933 PARKERKA			0000000001000211810	6.25
13659095	GC021C	GC050222	R	2/7/2005 09:21:48.183	Loanset	ELGBL	7933 PARKERKA			0000000001000211818	7.99
13659097	GC021C	GC050222	R	2/7/2005 09:21:48.183	Loanset	ELGBL	7933 PARKERKA			0000000001000211823	5.55
13659098	GC021C	GC050222	R	2/7/2005 09:21:48.183	Loanset	ELGBL	7933 PARKERKA			0000000001000211829	7.99
13659099	GC021C	GC050222	R	2/7/2005 09:21:48.183	Loanset	ELGBL	7933 PARKERKA			0000000001000211830	8.99
13659100	GC021C	GC050222	R	2/7/2005 09:21:48.183	Loanset	ELGBL	7933 PARKERKA			0000000001000211831	7.5
13659101	GC021C	GC050222	R	2/7/2005 09:21:48.183	Loanset	ELGBL	7933 PARKERKA			0000000001000211832	5.99
13659102	GC021C	GC050222	R	2/7/2005 09:21:48.183	Loanset	ELGBL	7933 PARKERKA			0000000001000211834	5.99
13659103	GC021C	GC050222	R	2/7/2005 09:21:48.183	Loanset	ELGBL	7933 PARKERKA			0000000001000211841	6.9
13659104	GC021C	GC050222	R	2/7/2005 09:21:48.183	Loanset	ELGBL	7933 PARKERKA			0000000001000211843	10.4
13659105	GC021C	GC050222	R	2/7/2005 09:21:48.183	Loanset	ELGBL	7933 PARKERKA			0000000001000211849	11.85
13659106	GC021C	GC050222	R	2/7/2005 09:21:48.183	Loanset	ELGBL	7933 PARKERKA			0000000001000211854	10.75
13659107	GC021C	GC050222	R	2/7/2005 09:21:48.183	Loanset	ELGBL	7933 PARKERKA			0000000001000211865	5.99

internal_id	issue_id	subpool_id	loan_status	loan_delivery_date	source_app	group_code	company_id	user_id	external_location	loan_num	orig_note	rt
13659108	GC021C	GC050222	R	2/7/2005 09:21:48.183	Loanset	ELGBL	7933 PARKERKA			0000000001000211868	7.75	
13659109	GC021C	GC050222	R	2/7/2005 09:21:48.183	Loanset	ELGBL	7933 PARKERKA			0000000001000211871	6.5	
13659110	GC021C	GC050222	R	2/7/2005 09:21:48.183	Loanset	ELGBL	7933 PARKERKA			0000000001000211872	6.85	
13659111	GC021C	GC050222	R	2/7/2005 09:21:48.183	Loanset	ELGBL	7933 PARKERKA			0000000001000211879	8.85	
13659112	GC021C	GC050222	R	2/7/2005 09:21:48.183	Loanset	ELGBL	7933 PARKERKA			0000000001000211882	9	
13659113	GC021C	GC050222	R	2/7/2005 09:21:48.183	Loanset	ELGBL	7933 PARKERKA			0000000001000211886	7.2	
13659114	GC021C	GC050222	R	2/7/2005 09:21:48.183	Loanset	ELGBL	7933 PARKERKA			0000000001000211889	5.99	
13659115	GC021C	GC050222	R	2/7/2005 09:21:48.183	Loanset	ELGBL	7933 PARKERKA			0000000001000211893	5.25	
13659116	GC021C	GC050222	R	2/7/2005 09:21:48.183	Loanset	ELGBL	7933 PARKERKA			0000000001000211894	8.5	
13659117	GC021C	GC050222	R	2/7/2005 09:21:48.183	Loanset	ELGBL	7933 PARKERKA			0000000001000211900	6.95	
13659118	GC021C	GC050222	R	2/7/2005 09:21:48.183	Loanset	ELGBL	7933 PARKERKA			0000000001000211910	7	
13659119	GC021C	GC050222	R	2/7/2005 09:21:48.183	Loanset	ELGBL	7933 PARKERKA			0000000001000211913	8	
13659120	GC021C	GC050222	R	2/7/2005 09:21:48.183	Loanset	ELGBL	7933 PARKERKA			0000000001000211916	10	
13659121	GC021C	GC050222	R	2/7/2005 09:21:48.183	Loanset	ELGBL	7933 PARKERKA			0000000001000211923	9.5	
13659122	GC021C	GC050222	R	2/7/2005 09:21:48.183	Loanset	ELGBL	7933 PARKERKA			0000000001000211926	6.95	
13659123	GC021C	GC050222	R	2/7/2005 09:21:48.183	Loanset	ELGBL	7933 PARKERKA			0000000001000211928	6.5	
13659124	GC021C	GC050222	R	2/7/2005 09:21:48.183	Loanset	ELGBL	7933 PARKERKA			0000000001000211932	5.75	
13659125	GC021C	GC050222	R	2/7/2005 09:21:48.183	Loanset	ELGBL	7933 PARKERKA			0000000001000211935	11.5	
13659126	GC021C	GC050222	R	2/7/2005 09:21:48.183	Loanset	ELGBL	7933 PARKERKA			0000000001000211940	11.25	
13659127	GC021C	GC050222	R	2/7/2005 09:21:48.183	Loanset	ELGBL	7933 PARKERKA			0000000001000211942	7.25	
13659128	GC021C	GC050222	R	2/7/2005 09:21:48.183	Loanset	ELGBL	7933 PARKERKA			0000000001000211946	5.99	
13659129	GC021C	GC050222	R	2/7/2005 09:21:48.183	Loanset	ELGBL	7933 PARKERKA			0000000001000211947	6.5	
13659130	GC021C	GC050222	R	2/7/2005 09:21:48.183	Loanset	ELGBL	7933 PARKERKA			0000000001000211949	8.3	
13659131	GC021C	GC050222	R	2/7/2005 09:21:48.183	Loanset	ELGBL	7933 PARKERKA			0000000001000211950	10.45	
13659132	GC021C	GC050222	R	2/7/2005 09:21:48.183	Loanset	ELGBL	7933 PARKERKA			0000000001000211953	6.35	
13659133	GC021C	GC050222	R	2/7/2005 09:21:48.183	Loanset	ELGBL	7933 PARKERKA			0000000001000211961	7.7	
13659134	GC021C	GC050222	R	2/7/2005 09:21:48.183	Loanset	ELGBL	7933 PARKERKA			0000000001000211962	9.99	
13659135	GC021C	GC050222	R	2/7/2005 09:21:48.183	Loanset	ELGBL	7933 PARKERKA			0000000001000211971	8.35	
13659136	GC021C	GC050222	R	2/7/2005 09:21:48.183	Loanset	ELGBL	7933 PARKERKA			0000000001000211972	10.75	
13659137	GC021C	GC050222	R	2/7/2005 09:21:48.183	Loanset	ELGBL	7933 PARKERKA			0000000001000211977	10.625	
13659138	GC021C	GC050222	R	2/7/2005 09:21:48.183	Loanset	ELGBL	7933 PARKERKA			0000000001000211980	7.9	
13659139	GC021C	GC050222	R	2/7/2005 09:21:48.183	Loanset	ELGBL	7933 PARKERKA			0000000001000211983	6.75	
13659140	GC021C	GC050222	R	2/7/2005 09:21:48.183	Loanset	ELGBL	7933 PARKERKA			0000000001000211984	6.5	
13659141	GC021C	GC050222	R	2/7/2005 09:21:48.183	Loanset	ELGBL	7933 PARKERKA			0000000001000211994	10.5	
13659142	GC021C	GC050222	R	2/7/2005 09:21:48.183	Loanset	ELGBL	7933 PARKERKA			0000000001000211995	9.75	
13659143	GC021C	GC050222	R	2/7/2005 09:21:48.183	Loanset	ELGBL	7933 PARKERKA			0000000001000211998	6.99	

internal_id	issue_id	subpool_id	loan_status	loan_delivery_date	source_app	group_code	company_id	user_id	external_location	loan_num	orig_note_r
13659144	GC021C	GC050222	R	2/7/2005 09:21:48.183	Loanset	ELGBL	7933	PARKERKA		0000000001000212002	7.35
13659146	GC021C	GC050222	R	2/7/2005 09:21:48.183	Loanset	ELGBL	7933	PARKERKA		0000000001000212007	5.99
13659147	GC021C	GC050222	R	2/7/2005 09:21:48.183	Loanset	ELGBL	7933	PARKERKA		0000000001000212009	6.85
13659148	GC021C	GC050222	R	2/7/2005 09:21:48.183	Loanset	ELGBL	7933	PARKERKA		0000000001000212022	10.3
13659149	GC021C	GC050222	R	2/7/2005 09:21:48.183	Loanset	ELGBL	7933	PARKERKA		0000000001000212023	6.95
13659150	GC021C	GC050222	R	2/7/2005 09:21:48.183	Loanset	ELGBL	7933	PARKERKA		0000000001000212024	6.6
13659151	GC021C	GC050222	R	2/7/2005 09:21:48.183	Loanset	ELGBL	7933	PARKERKA		0000000001000212027	6.55
13659152	GC021C	GC050222	R	2/7/2005 09:21:48.183	Loanset	ELGBL	7933	PARKERKA		0000000001000212030	11.125
13659153	GC021C	GC050222	R	2/7/2005 09:21:48.183	Loanset	ELGBL	7933	PARKERKA		0000000001000212034	9
13659154	GC021C	GC050222	R	2/7/2005 09:21:48.183	Loanset	ELGBL	7933	PARKERKA		0000000001000212043	6.25
13659155	GC021C	GC050222	R	2/7/2005 09:21:48.183	Loanset	ELGBL	7933	PARKERKA		0000000001000212046	7.75
13659156	GC021C	GC050222	R	2/7/2005 09:21:48.183	Loanset	ELGBL	7933	PARKERKA		0000000001000212049	5.1
13659157	GC021C	GC050222	R	2/7/2005 09:21:48.183	Loanset	ELGBL	7933	PARKERKA		0000000001000212057	6.95
13659158	GC021C	GC050222	R	2/7/2005 09:21:48.183	Loanset	ELGBL	7933	PARKERKA		0000000001000212059	5.5
13659159	GC021C	GC050222	R	2/7/2005 09:21:48.183	Loanset	ELGBL	7933	PARKERKA		0000000001000212060	6.45
13659160	GC021C	GC050222	R	2/7/2005 09:21:48.183	Loanset	ELGBL	7933	PARKERKA		0000000001000212061	7.4
13659161	GC021C	GC050222	R	2/7/2005 09:21:48.183	Loanset	ELGBL	7933	PARKERKA		0000000001000212066	6.75
13659162	GC021C	GC050222	R	2/7/2005 09:21:48.183	Loanset	ELGBL	7933	PARKERKA		0000000001000212067	6.99
13659163	GC021C	GC050222	R	2/7/2005 09:21:48.183	Loanset	ELGBL	7933	PARKERKA		0000000001000212068	6.99
13659164	GC021C	GC050222	R	2/7/2005 09:21:48.183	Loanset	ELGBL	7933	PARKERKA		0000000001000212071	5.4
13659165	GC021C	GC050222	R	2/7/2005 09:21:48.183	Loanset	ELGBL	7933	PARKERKA		0000000001000212072	6.5
13659166	GC021C	GC050222	R	2/7/2005 09:21:48.183	Loanset	ELGBL	7933	PARKERKA		0000000001000212074	6.99
13659167	GC021C	GC050222	R	2/7/2005 09:21:48.183	Loanset	ELGBL	7933	PARKERKA		0000000001000212076	8.25
13659168	GC021C	GC050222	R	2/7/2005 09:21:48.183	Loanset	ELGBL	7933	PARKERKA		0000000001000212078	10
13659169	GC021C	GC050222	R	2/7/2005 09:21:48.183	Loanset	ELGBL	7933	PARKERKA		0000000001000212083	8.2
13659170	GC021C	GC050222	R	2/7/2005 09:21:48.183	Loanset	ELGBL	7933	PARKERKA		0000000001000212085	4.99
13659171	GC021C	GC050222	R	2/7/2005 09:21:48.183	Loanset	ELGBL	7933	PARKERKA		0000000001000212098	6.9
13659172	GC021C	GC050222	R	2/7/2005 09:21:48.183	Loanset	ELGBL	7933	PARKERKA		0000000001000212100	8.9
13659173	GC021C	GC050222	R	2/7/2005 09:21:48.183	Loanset	ELGBL	7933	PARKERKA		0000000001000212103	11.5
13659174	GC021C	GC050222	R	2/7/2005 09:21:48.183	Loanset	ELGBL	7933	PARKERKA		0000000001000212106	6.625
13659175	GC021C	GC050222	R	2/7/2005 09:21:48.183	Loanset	ELGBL	7933	PARKERKA		0000000001000212109	5.9
13659176	GC021C	GC050222	R	2/7/2005 09:21:48.183	Loanset	ELGBL	7933	PARKERKA		0000000001000212110	7.85
13659177	GC021C	GC050222	R	2/7/2005 09:21:48.183	Loanset	ELGBL	7933	PARKERKA		0000000001000212118	5.8
13659178	GC021C	GC050222	R	2/7/2005 09:21:48.183	Loanset	ELGBL	7933	PARKERKA		0000000001000212120	6.2
13659179	GC021C	GC050222	R	2/7/2005 09:21:48.183	Loanset	ELGBL	7933	PARKERKA		0000000001000212122	6.5
13659180	GC021C	GC050222	R	2/7/2005 09:21:48.183	Loanset	ELGBL	7933	PARKERKA		0000000001000212123	7.1

internal_id	issue_id	subpool_id	loan_status	loan_delivery_date	source_app	group_code	company_id	user_id	external_location	loan_num	orig_note_r
13659181	GC021C	GC050222	R	2/7/2005 09:21:48.183	Loanset	ELGBL	7933 PARKERKA			0000000001000212125	10.99
13659182	GC021C	GC050222	R	2/7/2005 09:21:48.183	Loanset	ELGBL	7933 PARKERKA			0000000001000212127	5.3
13659183	GC021C	GC050222	R	2/7/2005 09:21:48.183	Loanset	ELGBL	7933 PARKERKA			0000000001000212128	6.99
13659184	GC021C	GC050222	R	2/7/2005 09:21:48.183	Loanset	ELGBL	7933 PARKERKA			0000000001000212129	10.99
13659185	GC021C	GC050222	R	2/7/2005 09:21:48.183	Loanset	ELGBL	7933 PARKERKA			0000000001000212132	10.5
13659186	GC021C	GC050222	R	2/7/2005 09:21:48.183	Loanset	ELGBL	7933 PARKERKA			0000000001000212133	5.05
13659187	GC021C	GC050222	R	2/7/2005 09:21:48.183	Loanset	ELGBL	7933 PARKERKA			0000000001000212140	5.75
13659188	GC021C	GC050222	R	2/7/2005 09:21:48.183	Loanset	ELGBL	7933 PARKERKA			0000000001000212146	6.6
13659189	GC021C	GC050222	R	2/7/2005 09:21:48.183	Loanset	ELGBL	7933 PARKERKA			0000000001000212150	10.4
13659190	GC021C	GC050222	R	2/7/2005 09:21:48.183	Loanset	ELGBL	7933 PARKERKA			0000000001000212152	7.35
13659191	GC021C	GC050222	R	2/7/2005 09:21:48.183	Loanset	ELGBL	7933 PARKERKA			0000000001000212161	5.75
13659192	GC021C	GC050222	R	2/7/2005 09:21:48.183	Loanset	ELGBL	7933 PARKERKA			0000000001000212171	5.45
13659193	GC021C	GC050222	R	2/7/2005 09:21:48.183	Loanset	ELGBL	7933 PARKERKA			0000000001000212173	11.25
13659194	GC021C	GC050222	R	2/7/2005 09:21:48.183	Loanset	ELGBL	7933 PARKERKA			0000000001000212180	11.85
13659195	GC021C	GC050222	R	2/7/2005 09:21:48.183	Loanset	ELGBL	7933 PARKERKA			0000000001000212183	6.25
13659196	GC021C	GC050222	R	2/7/2005 09:21:48.183	Loanset	ELGBL	7933 PARKERKA			0000000001000212187	7.49
13659197	GC021C	GC050222	R	2/7/2005 09:21:48.183	Loanset	ELGBL	7933 PARKERKA			0000000001000212188	5.15
13659198	GC021C	GC050222	R	2/7/2005 09:21:48.183	Loanset	ELGBL	7933 PARKERKA			0000000001000212189	8.25
13659199	GC021C	GC050222	R	2/7/2005 09:21:48.183	Loanset	ELGBL	7933 PARKERKA			0000000001000212194	6.8
13659200	GC021C	GC050222	R	2/7/2005 09:21:48.183	Loanset	ELGBL	7933 PARKERKA			0000000001000212200	8.725
13659201	GC021C	GC050222	R	2/7/2005 09:21:48.183	Loanset	ELGBL	7933 PARKERKA			0000000001000212201	7.55
13659202	GC021C	GC050222	R	2/7/2005 09:21:48.183	Loanset	ELGBL	7933 PARKERKA			0000000001000212206	5.9
13659203	GC021C	GC050222	R	2/7/2005 09:21:48.183	Loanset	ELGBL	7933 PARKERKA			0000000001000212207	6.8
13659204	GC021C	GC050222	R	2/7/2005 09:21:48.183	Loanset	ELGBL	7933 PARKERKA			0000000001000212210	5.2
13659205	GC021C	GC050222	R	2/7/2005 09:21:48.183	Loanset	ELGBL	7933 PARKERKA			0000000001000212212	8.875
13659206	GC021C	GC050222	R	2/7/2005 09:21:48.183	Loanset	ELGBL	7933 PARKERKA			0000000001000212217	6.875
13659207	GC021C	GC050222	R	2/7/2005 09:21:48.183	Loanset	ELGBL	7933 PARKERKA			0000000001000212223	6.8
13659208	GC021C	GC050222	R	2/7/2005 09:21:48.183	Loanset	ELGBL	7933 PARKERKA			0000000001000212228	8.999
13659209	GC021C	GC050222	R	2/7/2005 09:21:48.183	Loanset	ELGBL	7933 PARKERKA			0000000001000212233	7.4
13659210	GC021C	GC050222	R	2/7/2005 09:21:48.183	Loanset	ELGBL	7933 PARKERKA			0000000001000212234	10.99
13659211	GC021C	GC050222	R	2/7/2005 09:21:48.183	Loanset	ELGBL	7933 PARKERKA			0000000001000212236	5.99
13659212	GC021C	GC050222	R	2/7/2005 09:21:48.183	Loanset	ELGBL	7933 PARKERKA			0000000001000212245	7.75
13659214	GC021C	GC050222	R	2/7/2005 09:21:48.183	Loanset	ELGBL	7933 PARKERKA			0000000001000212247	7.99
13659215	GC021C	GC050222	R	2/7/2005 09:21:48.183	Loanset	ELGBL	7933 PARKERKA			0000000001000212250	6.55
13659216	GC021C	GC050222	R	2/7/2005 09:21:48.183	Loanset	ELGBL	7933 PARKERKA			0000000001000212252	4.99
13659217	GC021C	GC050222	R	2/7/2005 09:21:48.183	Loanset	ELGBL	7933 PARKERKA			0000000001000212253	7.65

internal_id	issue_id	subpool_id	loan_status	loan_delivery_date	source_app	group_code	company_id	user_id	external_location	loan_num	orig_note_rt
13659218	GC021C	GC050222	R	2/7/2005 09:21:48.183	Loanset	ELGBL	7933 PARKERKA			0000000001000212254	11.99
13659219	GC021C	GC050222	R	2/7/2005 09:21:48.183	Loanset	ELGBL	7933 PARKERKA			0000000001000212256	5.99
13659220	GC021C	GC050222	R	2/7/2005 09:21:48.183	Loanset	ELGBL	7933 PARKERKA			0000000001000212257	7.5
13659221	GC021C	GC050222	R	2/7/2005 09:21:48.183	Loanset	ELGBL	7933 PARKERKA			0000000001000212262	10.99
13659222	GC021C	GC050222	R	2/7/2005 09:21:48.183	Loanset	ELGBL	7933 PARKERKA			0000000001000212263	7.5
13659223	GC021C	GC050222	R	2/7/2005 09:21:48.183	Loanset	ELGBL	7933 PARKERKA			0000000001000212266	9.95
13659224	GC021C	GC050222	R	2/7/2005 09:21:48.183	Loanset	ELGBL	7933 PARKERKA			0000000001000212268	7.25
13659225	GC021C	GC050222	R	2/7/2005 09:21:48.183	Loanset	ELGBL	7933 PARKERKA			0000000001000212271	5.8
13659226	GC021C	GC050222	R	2/7/2005 09:21:48.183	Loanset	ELGBL	7933 PARKERKA			0000000001000212276	6.49
13659227	GC021C	GC050222	R	2/7/2005 09:21:48.183	Loanset	ELGBL	7933 PARKERKA			0000000001000212278	10.5
13659228	GC021C	GC050222	R	2/7/2005 09:21:48.183	Loanset	ELGBL	7933 PARKERKA			0000000001000212283	7.9
13659229	GC021C	GC050222	R	2/7/2005 09:21:48.183	Loanset	ELGBL	7933 PARKERKA			0000000001000212288	6.7
13659230	GC021C	GC050222	R	2/7/2005 09:21:48.183	Loanset	ELGBL	7933 PARKERKA			0000000001000212293	6.99
13659231	GC021C	GC050222	R	2/7/2005 09:21:48.183	Loanset	ELGBL	7933 PARKERKA			0000000001000212294	6.99
13659232	GC021C	GC050222	R	2/7/2005 09:21:48.183	Loanset	ELGBL	7933 PARKERKA			0000000001000212295	6.15
13659233	GC021C	GC050222	R	2/7/2005 09:21:48.183	Loanset	ELGBL	7933 PARKERKA			0000000001000212299	6.95
13659234	GC021C	GC050222	R	2/7/2005 09:21:48.183	Loanset	ELGBL	7933 PARKERKA			0000000001000212311	6.99
13659235	GC021C	GC050222	R	2/7/2005 09:21:48.183	Loanset	ELGBL	7933 PARKERKA			0000000001000212314	6.65
13659236	GC021C	GC050222	R	2/7/2005 09:21:48.183	Loanset	ELGBL	7933 PARKERKA			0000000001000212315	5.4
13659237	GC021C	GC050222	R	2/7/2005 09:21:48.183	Loanset	ELGBL	7933 PARKERKA			0000000001000212322	6.75
13659238	GC021C	GC050222	R	2/7/2005 09:21:48.183	Loanset	ELGBL	7933 PARKERKA			0000000001000212323	6.25
13659239	GC021C	GC050222	R	2/7/2005 09:21:48.183	Loanset	ELGBL	7933 PARKERKA			0000000001000212329	7.2
13659240	GC021C	GC050222	R	2/7/2005 09:21:48.183	Loanset	ELGBL	7933 PARKERKA			0000000001000212343	6.35
13659241	GC021C	GC050222	R	2/7/2005 09:21:48.183	Loanset	ELGBL	7933 PARKERKA			0000000001000212344	5.99
13659242	GC021C	GC050222	R	2/7/2005 09:21:48.183	Loanset	ELGBL	7933 PARKERKA			0000000001000212346	12.25
13659243	GC021C	GC050222	R	2/7/2005 09:21:48.183	Loanset	ELGBL	7933 PARKERKA			0000000001000212350	10.1
13659244	GC021C	GC050222	R	2/7/2005 09:21:48.183	Loanset	ELGBL	7933 PARKERKA			0000000001000212352	6.85
13659245	GC021C	GC050222	R	2/7/2005 09:21:48.183	Loanset	ELGBL	7933 PARKERKA			0000000001000212357	7.95
13659246	GC021C	GC050222	R	2/7/2005 09:21:48.183	Loanset	ELGBL	7933 PARKERKA			0000000001000212359	7.4
13659247	GC021C	GC050222	R	2/7/2005 09:21:48.183	Loanset	ELGBL	7933 PARKERKA			0000000001000212362	5.5
13659248	GC021C	GC050222	R	2/7/2005 09:21:48.183	Loanset	ELGBL	7933 PARKERKA			0000000001000212363	7.5
13659249	GC021C	GC050222	R	2/7/2005 09:21:48.183	Loanset	ELGBL	7933 PARKERKA			0000000001000212366	6.55
13659250	GC021C	GC050222	R	2/7/2005 09:21:48.183	Loanset	ELGBL	7933 PARKERKA			0000000001000212367	5.75
13659251	GC021C	GC050222	R	2/7/2005 09:21:48.183	Loanset	ELGBL	7933 PARKERKA			0000000001000212375	9.5
13659252	GC021C	GC050222	R	2/7/2005 09:21:48.183	Loanset	ELGBL	7933 PARKERKA			0000000001000212376	5.65
13659253	GC021C	GC050222	R	2/7/2005 09:21:48.183	Loanset	ELGBL	7933 PARKERKA			0000000001000212378	8.725

internal id	issue id	subpool id	loan status	loan delivery date	source app	group code	company id	user id	external location	loan num.	orig note rt
13659254	GC021C	GC050222	R	2/7/2005 09:21:48.183	Loanset	ELGBL	7933 PARKERKA			0000000001000212379	5.65
13659255	GC021C	GC050222	R	2/7/2005 09:21:48.183	Loanset	ELGBL	7933 PARKERKA			0000000001000212390	7.2
13659256	GC021C	GC050222	R	2/7/2005 09:21:48.183	Loanset	ELGBL	7933 PARKERKA			0000000001000212391	6.99
13659257	GC021C	GC050222	R	2/7/2005 09:21:48.183	Loanset	ELGBL	7933 PARKERKA			0000000001000212393	7.5
13659258	GC021C	GC050222	R	2/7/2005 09:21:48.183	Loanset	ELGBL	7933 PARKERKA			0000000001000212397	6.875
13659259	GC021C	GC050222	R	2/7/2005 09:21:48.183	Loanset	ELGBL	7933 PARKERKA			0000000001000212404	6.5
13659260	GC021C	GC050222	R	2/7/2005 09:21:48.183	Loanset	ELGBL	7933 PARKERKA			0000000001000212413	9.75
13659261	GC021C	GC050222	R	2/7/2005 09:21:48.183	Loanset	ELGBL	7933 PARKERKA			0000000001000212414	7.15
13659262	GC021C	GC050222	R	2/7/2005 09:21:48.183	Loanset	ELGBL	7933 PARKERKA			0000000001000212420	7.25
13659263	GC021C	GC050222	R	2/7/2005 09:21:48.183	Loanset	ELGBL	7933 PARKERKA			0000000001000212421	7.7
13659264	GC021C	GC050222	R	2/7/2005 09:21:48.183	Loanset	ELGBL	7933 PARKERKA			0000000001000212422	5.6
13659265	GC021C	GC050222	R	2/7/2005 09:21:48.183	Loanset	ELGBL	7933 PARKERKA			0000000001000212423	5.99
13659266	GC021C	GC050222	R	2/7/2005 09:21:48.183	Loanset	ELGBL	7933 PARKERKA			0000000001000212426	6.25
13659267	GC021C	GC050222	R	2/7/2005 09:21:48.183	Loanset	ELGBL	7933 PARKERKA			0000000001000212431	6.49
13659268	GC021C	GC050222	R	2/7/2005 09:21:48.183	Loanset	ELGBL	7933 PARKERKA			0000000001000212433	5.99
13659269	GC021C	GC050222	R	2/7/2005 09:21:48.183	Loanset	ELGBL	7933 PARKERKA			0000000001000212437	7.25
13659270	GC021C	GC050222	R	2/7/2005 09:21:48.183	Loanset	ELGBL	7933 PARKERKA			0000000001000212450	6.99
13659271	GC021C	GC050222	R	2/7/2005 09:21:48.183	Loanset	ELGBL	7933 PARKERKA			0000000001000212451	8.49
13659272	GC021C	GC050222	R	2/7/2005 09:21:48.183	Loanset	ELGBL	7933 PARKERKA			0000000001000212455	5.99
13659273	GC021C	GC050222	R	2/7/2005 09:21:48.183	Loanset	ELGBL	7933 PARKERKA			0000000001000212458	10.4
13659274	GC021C	GC050222	R	2/7/2005 09:21:48.183	Loanset	ELGBL	7933 PARKERKA			0000000001000212465	6.5
13659275	GC021C	GC050222	R	2/7/2005 09:21:48.183	Loanset	ELGBL	7933 PARKERKA			0000000001000212466	8.5
13659276	GC021C	GC050222	R	2/7/2005 09:21:48.183	Loanset	ELGBL	7933 PARKERKA			0000000001000212467	7.99
13659277	GC021C	GC050222	R	2/7/2005 09:21:48.183	Loanset	ELGBL	7933 PARKERKA			0000000001000212472	9.99
13659278	GC021C	GC050222	R	2/7/2005 09:21:48.183	Loanset	ELGBL	7933 PARKERKA			0000000001000212473	5.35
13659279	GC021C	GC050222	R	2/7/2005 09:21:48.183	Loanset	ELGBL	7933 PARKERKA			0000000001000212478	10.5
13659280	GC021C	GC050222	R	2/7/2005 09:21:48.183	Loanset	ELGBL	7933 PARKERKA			0000000001000212483	6.95
13659281	GC021C	GC050222	R	2/7/2005 09:21:48.183	Loanset	ELGBL	7933 PARKERKA			0000000001000212486	5.75
13659283	GC021C	GC050222	R	2/7/2005 09:21:48.183	Loanset	ELGBL	7933 PARKERKA			0000000001000212492	9.3
13659284	GC021C	GC050222	R	2/7/2005 09:21:48.183	Loanset	ELGBL	7933 PARKERKA			0000000001000212493	8.99
13659285	GC021C	GC050222	R	2/7/2005 09:21:48.183	Loanset	ELGBL	7933 PARKERKA			0000000001000212495	6.75
13659286	GC021C	GC050222	R	2/7/2005 09:21:48.183	Loanset	ELGBL	7933 PARKERKA			0000000001000212496	6.2
13659287	GC021C	GC050222	R	2/7/2005 09:21:48.183	Loanset	ELGBL	7933 PARKERKA			0000000001000212503	7.75
13659288	GC021C	GC050222	R	2/7/2005 09:21:48.183	Loanset	ELGBL	7933 PARKERKA			0000000001000212504	7.75
13659289	GC021C	GC050222	R	2/7/2005 09:21:48.183	Loanset	ELGBL	7933 PARKERKA			0000000001000212510	6.25
13659290	GC021C	GC050222	R	2/7/2005 09:21:48.183	Loanset	ELGBL	7933 PARKERKA			0000000001000212512	6.15

internal_id	issue_id	subpool_id	loan_status	loan_delivery_date	source_app	group_code	company_id	user_id	external_location	loan_num	orig_note_rt
13659231	GC021C	GC050222	R	2/7/2005 09:21:48.183	Loanset	ELGBL	7933 PARKERKA			0000000001000212516	5.9
13659232	GC021C	GC050222	R	2/7/2005 09:21:48.183	Loanset	ELGBL	7933 PARKERKA			0000000001000212519	8.25
13659293	GC021C	GC050222	R	2/7/2005 09:21:48.183	Loanset	ELGBL	7933 PARKERKA			0000000001000212524	7.45
13659294	GC021C	GC050222	R	2/7/2005 09:21:48.183	Loanset	ELGBL	7933 PARKERKA			0000000001000212525	5.75
13659295	GC021C	GC050222	R	2/7/2005 09:21:48.183	Loanset	ELGBL	7933 PARKERKA			0000000001000212526	10.5
13659296	GC021C	GC050222	R	2/7/2005 09:21:48.183	Loanset	ELGBL	7933 PARKERKA			0000000001000212543	7.65
13659297	GC021C	GC050222	R	2/7/2005 09:21:48.183	Loanset	ELGBL	7933 PARKERKA			0000000001000212546	5.85
13659298	GC021C	GC050222	R	2/7/2005 09:21:48.183	Loanset	ELGBL	7933 PARKERKA			0000000001000212548	9.5
13659299	GC021C	GC050222	R	2/7/2005 09:21:48.183	Loanset	ELGBL	7933 PARKERKA			0000000001000212551	12.45
13659300	GC021C	GC050222	R	2/7/2005 09:21:48.183	Loanset	ELGBL	7933 PARKERKA			0000000001000212560	8.725
13659301	GC021C	GC050222	R	2/7/2005 09:21:48.183	Loanset	ELGBL	7933 PARKERKA			0000000001000212561	5.99
13659302	GC021C	GC050222	R	2/7/2005 09:21:48.183	Loanset	ELGBL	7933 PARKERKA			0000000001000212569	6.25
13659303	GC021C	GC050222	R	2/7/2005 09:21:48.183	Loanset	ELGBL	7933 PARKERKA			0000000001000212573	7.65
13659304	GC021C	GC050222	R	2/7/2005 09:21:48.183	Loanset	ELGBL	7933 PARKERKA			0000000001000212574	6.99
13659305	GC021C	GC050222	R	2/7/2005 09:21:48.183	Loanset	ELGBL	7933 PARKERKA			0000000001000212577	9.9
13659306	GC021C	GC050222	R	2/7/2005 09:21:48.183	Loanset	ELGBL	7933 PARKERKA			0000000001000212579	5.99
13659307	GC021C	GC050222	R	2/7/2005 09:21:48.183	Loanset	ELGBL	7933 PARKERKA			0000000001000212581	6.75
13659308	GC021C	GC050222	R	2/7/2005 09:21:48.183	Loanset	ELGBL	7933 PARKERKA			0000000001000212582	6.74
13659309	GC021C	GC050222	R	2/7/2005 09:21:48.183	Loanset	ELGBL	7933 PARKERKA			0000000001000212583	7.75
13659310	GC021C	GC050222	R	2/7/2005 09:21:48.183	Loanset	ELGBL	7933 PARKERKA			0000000001000212588	5.9
13659311	GC021C	GC050222	R	2/7/2005 09:21:48.183	Loanset	ELGBL	7933 PARKERKA			0000000001000212590	7.9
13659312	GC021C	GC050222	R	2/7/2005 09:21:48.183	Loanset	ELGBL	7933 PARKERKA			0000000001000212595	6.55
13659313	GC021C	GC050222	R	2/7/2005 09:21:48.183	Loanset	ELGBL	7933 PARKERKA			0000000001000212604	5.85
13659314	GC021C	GC050222	R	2/7/2005 09:21:48.183	Loanset	ELGBL	7933 PARKERKA			0000000001000212605	5.75
13659315	GC021C	GC050222	R	2/7/2005 09:21:48.183	Loanset	ELGBL	7933 PARKERKA			0000000001000212607	5.7
13659316	GC021C	GC050222	R	2/7/2005 09:21:48.183	Loanset	ELGBL	7933 PARKERKA			0000000001000212608	7.7
13659317	GC021C	GC050222	R	2/7/2005 09:21:48.183	Loanset	ELGBL	7933 PARKERKA			0000000001000212612	5.15
13659318	GC021C	GC050222	R	2/7/2005 09:21:48.183	Loanset	ELGBL	7933 PARKERKA			0000000001000212617	5.49
13659319	GC021C	GC050222	R	2/7/2005 09:21:48.183	Loanset	ELGBL	7933 PARKERKA			0000000001000212619	5.75
13659320	GC021C	GC050222	R	2/7/2005 09:21:48.183	Loanset	ELGBL	7933 PARKERKA			0000000001000212620	7.25
13659321	GC021C	GC050222	R	2/7/2005 09:21:48.183	Loanset	ELGBL	7933 PARKERKA			0000000001000212623	6.5
13659322	GC021C	GC050222	R	2/7/2005 09:21:48.183	Loanset	ELGBL	7933 PARKERKA			0000000001000212630	6.99
13659323	GC021C	GC050222	R	2/7/2005 09:21:48.183	Loanset	ELGBL	7933 PARKERKA			0000000001000212632	7.25
13659324	GC021C	GC050222	R	2/7/2005 09:21:48.183	Loanset	ELGBL	7933 PARKERKA			0000000001000212636	10.25
13659325	GC021C	GC050222	R	2/7/2005 09:21:48.183	Loanset	ELGBL	7933 PARKERKA			0000000001000212637	5.25
13659326	GC021C	GC050222	R	2/7/2005 09:21:48.183	Loanset	ELGBL	7933 PARKERKA			0000000001000212646	6.8

internal_id	issue_id	subpool_id	loan_status	loan_delivery_date	source_app	group_code	company_id	user_id	external_location	loan_num	orig_note	rt
13659327	GC021C	GC050222	R	2/7/2005 09:21:48.183	Loanset	ELGBL	7933 PARKERKA			0000000001000212658		6.6
13659328	GC021C	GC050222	R	2/7/2005 09:21:48.183	Loanset	ELGBL	7933 PARKERKA			0000000001000212660		8.725
13659329	GC021C	GC050222	R	2/7/2005 09:21:48.183	Loanset	ELGBL	7933 PARKERKA			0000000001000212663		8.75
13659330	GC021C	GC050222	R	2/7/2005 09:21:48.183	Loanset	ELGBL	7933 PARKERKA			0000000001000212668		9.99
13659331	GC021C	GC050222	R	2/7/2005 09:21:48.183	Loanset	ELGBL	7933 PARKERKA			0000000001000212673		11.99
13659332	GC021C	GC050222	R	2/7/2005 09:21:48.183	Loanset	ELGBL	7933 PARKERKA			0000000001000212680		9.99
13659333	GC021C	GC050222	R	2/7/2005 09:21:48.183	Loanset	ELGBL	7933 PARKERKA			0000000001000212685		6.85
13659334	GC021C	GC050222	R	2/7/2005 09:21:48.183	Loanset	ELGBL	7933 PARKERKA			0000000001000212690		6.85
13659335	GC021C	GC050222	R	2/7/2005 09:21:48.183	Loanset	ELGBL	7933 PARKERKA			0000000001000212693		7
13659336	GC021C	GC050222	R	2/7/2005 09:21:48.183	Loanset	ELGBL	7933 PARKERKA			0000000001000212694		6.45
13659338	GC021C	GC050222	R	2/7/2005 09:21:48.183	Loanset	ELGBL	7933 PARKERKA			0000000001000212706		6.99
13659339	GC021C	GC050222	R	2/7/2005 09:21:48.183	Loanset	ELGBL	7933 PARKERKA			0000000001000212716		5.7
13659340	GC021C	GC050222	R	2/7/2005 09:21:48.183	Loanset	ELGBL	7933 PARKERKA			0000000001000212720		6.25
13659341	GC021C	GC050222	R	2/7/2005 09:21:48.183	Loanset	ELGBL	7933 PARKERKA			0000000001000212724		7.4
13659342	GC021C	GC050222	R	2/7/2005 09:21:48.183	Loanset	ELGBL	7933 PARKERKA			0000000001000212728		7.55
13659343	GC021C	GC050222	R	2/7/2005 09:21:48.183	Loanset	ELGBL	7933 PARKERKA			0000000001000212732		7.3
13659344	GC021C	GC050222	R	2/7/2005 09:21:48.183	Loanset	ELGBL	7933 PARKERKA			0000000001000212737		10.5
13659345	GC021C	GC050222	R	2/7/2005 09:21:48.183	Loanset	ELGBL	7933 PARKERKA			0000000001000212738		6.7
13659346	GC021C	GC050222	R	2/7/2005 09:21:48.183	Loanset	ELGBL	7933 PARKERKA			0000000001000212740		5.74
13659347	GC021C	GC050222	R	2/7/2005 09:21:48.183	Loanset	ELGBL	7933 PARKERKA			0000000001000212743		6.75
13659348	GC021C	GC050222	R	2/7/2005 09:21:48.183	Loanset	ELGBL	7933 PARKERKA			0000000001000212750		10.125
13659349	GC021C	GC050222	R	2/7/2005 09:21:48.183	Loanset	ELGBL	7933 PARKERKA			0000000001000212760		5.99
13659350	GC021C	GC050222	R	2/7/2005 09:21:48.183	Loanset	ELGBL	7933 PARKERKA			0000000001000212761		7.49
13659351	GC021C	GC050222	R	2/7/2005 09:21:48.183	Loanset	ELGBL	7933 PARKERKA			0000000001000212764		6.45
13659352	GC021C	GC050222	R	2/7/2005 09:21:48.183	Loanset	ELGBL	7933 PARKERKA			0000000001000212765		12
13659353	GC021C	GC050222	R	2/7/2005 09:21:48.183	Loanset	ELGBL	7933 PARKERKA			0000000001000212771		5.99
13659354	GC021C	GC050222	R	2/7/2005 09:21:48.183	Loanset	ELGBL	7933 PARKERKA			0000000001000212781		7.5
13659355	GC021C	GC050222	R	2/7/2005 09:21:48.183	Loanset	ELGBL	7933 PARKERKA			0000000001000212782		6.5
13659356	GC021C	GC050222	R	2/7/2005 09:21:48.183	Loanset	ELGBL	7933 PARKERKA			0000000001000212790		6
13659357	GC021C	GC050222	R	2/7/2005 09:21:48.183	Loanset	ELGBL	7933 PARKERKA			0000000001000212797		6.5
13659358	GC021C	GC050222	R	2/7/2005 09:21:48.183	Loanset	ELGBL	7933 PARKERKA			0000000001000212798		10.99
13659359	GC021C	GC050222	R	2/7/2005 09:21:48.183	Loanset	ELGBL	7933 PARKERKA			0000000001000212800		7
13659360	GC021C	GC050222	R	2/7/2005 09:21:48.183	Loanset	ELGBL	7933 PARKERKA			0000000001000212801		7.49
13659361	GC021C	GC050222	R	2/7/2005 09:21:48.183	Loanset	ELGBL	7933 PARKERKA			0000000001000212810		6.75
13659362	GC021C	GC050222	R	2/7/2005 09:21:48.183	Loanset	ELGBL	7933 PARKERKA			0000000001000212811		10.99
13659363	GC021C	GC050222	R	2/7/2005 09:21:48.183	Loanset	ELGBL	7933 PARKERKA			0000000001000212813		5.99

internal_id	issue_id	subpool_id	loan_status	loan_delivery_date	source_app	group_code	company_id	user_id	external_location	loan_num	orig_note_r
13659364	GC021C	GC050222	R	2/7/2005 09:21:48.183	Loanset	ELGBL	7933 PARKERKA			0000000001000212814	7.3
13659365	GC021C	GC050222	R	2/7/2005 09:21:48.183	Loanset	ELGBL	7933 PARKERKA			0000000001000212821	7.85
13659366	GC021C	GC050222	R	2/7/2005 09:21:48.183	Loanset	ELGBL	7933 PARKERKA			0000000001000212824	6.75
13659367	GC021C	GC050222	R	2/7/2005 09:21:48.183	Loanset	ELGBL	7933 PARKERKA			0000000001000212826	12.79
13659368	GC021C	GC050222	R	2/7/2005 09:21:48.183	Loanset	ELGBL	7933 PARKERKA			0000000001000212831	7.95
13659369	GC021C	GC050222	R	2/7/2005 09:21:48.183	Loanset	ELGBL	7933 PARKERKA			0000000001000212838	6.45
13659370	GC021C	GC050222	R	2/7/2005 09:21:48.183	Loanset	ELGBL	7933 PARKERKA			0000000001000212842	7.95
13659371	GC021C	GC050222	R	2/7/2005 09:21:48.183	Loanset	ELGBL	7933 PARKERKA			0000000001000212845	6.49
13659372	GC021C	GC050222	R	2/7/2005 09:21:48.183	Loanset	ELGBL	7933 PARKERKA			0000000001000212846	7.5
13659373	GC021C	GC050222	R	2/7/2005 09:21:48.183	Loanset	ELGBL	7933 PARKERKA			0000000001000212858	6.3
13659374	GC021C	GC050222	R	2/7/2005 09:21:48.183	Loanset	ELGBL	7933 PARKERKA			0000000001000212862	9.99
13659375	GC021C	GC050222	R	2/7/2005 09:21:48.183	Loanset	ELGBL	7933 PARKERKA			0000000001000212864	8.75
13659376	GC021C	GC050222	R	2/7/2005 09:21:48.183	Loanset	ELGBL	7933 PARKERKA			0000000001000212866	7.9
13659377	GC021C	GC050222	R	2/7/2005 09:21:48.183	Loanset	ELGBL	7933 PARKERKA			0000000001000212871	6.75
13659378	GC021C	GC050222	R	2/7/2005 09:21:48.183	Loanset	ELGBL	7933 PARKERKA			0000000001000212875	6.25
13659379	GC021C	GC050222	R	2/7/2005 09:21:48.183	Loanset	ELGBL	7933 PARKERKA			0000000001000212880	6.99
13659380	GC021C	GC050222	R	2/7/2005 09:21:48.183	Loanset	ELGBL	7933 PARKERKA			0000000001000212885	8.5
13659381	GC021C	GC050222	R	2/7/2005 09:21:48.183	Loanset	ELGBL	7933 PARKERKA			0000000001000212887	9.625
13659382	GC021C	GC050222	R	2/7/2005 09:21:48.183	Loanset	ELGBL	7933 PARKERKA			0000000001000212889	6.4
13659383	GC021C	GC050222	R	2/7/2005 09:21:48.183	Loanset	ELGBL	7933 PARKERKA			0000000001000212891	6.25
13659384	GC021C	GC050222	R	2/7/2005 09:21:48.183	Loanset	ELGBL	7933 PARKERKA			0000000001000212897	10.625
13659385	GC021C	GC050222	R	2/7/2005 09:21:48.183	Loanset	ELGBL	7933 PARKERKA			0000000001000212898	11
13659386	GC021C	GC050222	R	2/7/2005 09:21:48.183	Loanset	ELGBL	7933 PARKERKA			0000000001000212900	11.5
13659387	GC021C	GC050222	R	2/7/2005 09:21:48.183	Loanset	ELGBL	7933 PARKERKA			0000000001000212913	5.75
13659388	GC021C	GC050222	R	2/7/2005 09:21:48.183	Loanset	ELGBL	7933 PARKERKA			0000000001000212915	6.95
13659389	GC021C	GC050222	R	2/7/2005 09:21:48.183	Loanset	ELGBL	7933 PARKERKA			0000000001000212919	5.95
13659390	GC021C	GC050222	R	2/7/2005 09:21:48.183	Loanset	ELGBL	7933 PARKERKA			0000000001000212927	7.25
13659391	GC021C	GC050222	R	2/7/2005 09:21:48.183	Loanset	ELGBL	7933 PARKERKA			0000000001000212928	6.9
13659392	GC021C	GC050222	R	2/7/2005 09:21:48.183	Loanset	ELGBL	7933 PARKERKA			0000000001000212931	5.8
13659393	GC021C	GC050222	R	2/7/2005 09:21:48.183	Loanset	ELGBL	7933 PARKERKA			0000000001000212933	5.9
13659394	GC021C	GC050222	R	2/7/2005 09:21:48.183	Loanset	ELGBL	7933 PARKERKA			0000000001000212935	7.55
13659395	GC021C	GC050222	R	2/7/2005 09:21:48.183	Loanset	ELGBL	7933 PARKERKA			0000000001000212936	9.875
13659396	GC021C	GC050222	R	2/7/2005 09:21:48.183	Loanset	ELGBL	7933 PARKERKA			0000000001000212939	6.49
13659397	GC021C	GC050222	R	2/7/2005 09:21:48.183	Loanset	ELGBL	7933 PARKERKA			0000000001000212941	5.75
13659398	GC021C	GC050222	R	2/7/2005 09:21:48.183	Loanset	ELGBL	7933 PARKERKA			0000000001000212943	5.55
13659399	GC021C	GC050222	R	2/7/2005 09:21:48.183	Loanset	ELGBL	7933 PARKERKA			0000000001000212945	10.99

internal id	issue id	subpool id	loan status	loan_delivery_date	source app	group_code	company id	user id	external location	loan_num	orig_note rt
13659400	GC021C	GC050222	R	2/7/2005 09:21:48.183	Loanset	ELGBL	7933 PARKERKA			0000000001000212946	10.5
13659401	GC021C	GC050222	R	2/7/2005 09:21:48.183	Loanset	ELGBL	7933 PARKERKA			0000000001000212948	9.99
13659402	GC021C	GC050222	R	2/7/2005 09:21:48.183	Loanset	ELGBL	7933 PARKERKA			0000000001000212950	7.95
13659403	GC021C	GC050222	R	2/7/2005 09:21:48.183	Loanset	ELGBL	7933 PARKERKA			0000000001000212951	8.25
13659404	GC021C	GC050222	R	2/7/2005 09:21:48.183	Loanset	ELGBL	7933 PARKERKA			0000000001000212959	9.749
13659405	GC021C	GC050222	R	2/7/2005 09:21:48.183	Loanset	ELGBL	7933 PARKERKA			0000000001000212960	9.99
13659406	GC021C	GC050222	R	2/7/2005 09:21:48.183	Loanset	ELGBL	7933 PARKERKA			0000000001000212964	11.99
13659407	GC021C	GC050222	R	2/7/2005 09:21:48.183	Loanset	ELGBL	7933 PARKERKA			0000000001000212968	6.5
13659408	GC021C	GC050222	R	2/7/2005 09:21:48.183	Loanset	ELGBL	7933 PARKERKA			0000000001000212971	7.65
13659409	GC021C	GC050222	R	2/7/2005 09:21:48.183	Loanset	ELGBL	7933 PARKERKA			0000000001000212979	7.5
13659410	GC021C	GC050222	R	2/7/2005 09:21:48.183	Loanset	ELGBL	7933 PARKERKA			0000000001000212982	6.5
13659411	GC021C	GC050222	R	2/7/2005 09:21:48.183	Loanset	ELGBL	7933 PARKERKA			0000000001000212984	9.99
13659412	GC021C	GC050222	R	2/7/2005 09:21:48.183	Loanset	ELGBL	7933 PARKERKA			0000000001000212986	8.5
13659413	GC021C	GC050222	R	2/7/2005 09:21:48.183	Loanset	ELGBL	7933 PARKERKA			0000000001000212988	7.99
13659414	GC021C	GC050222	R	2/7/2005 09:21:48.183	Loanset	ELGBL	7933 PARKERKA			0000000001000212989	5.85
13659415	GC021C	GC050222	R	2/7/2005 09:21:48.183	Loanset	ELGBL	7933 PARKERKA			0000000001000212991	6.75
13659416	GC021C	GC050222	R	2/7/2005 09:21:48.183	Loanset	ELGBL	7933 PARKERKA			0000000001000212993	5.5
13659417	GC021C	GC050222	R	2/7/2005 09:21:48.183	Loanset	ELGBL	7933 PARKERKA			0000000001000212997	6.25
13659418	GC021C	GC050222	R	2/7/2005 09:21:48.183	Loanset	ELGBL	7933 PARKERKA			0000000001000213001	6.75
13659419	GC021C	GC050222	R	2/7/2005 09:21:48.183	Loanset	ELGBL	7933 PARKERKA			0000000001000213004	6.4
13659420	GC021C	GC050222	R	2/7/2005 09:21:48.183	Loanset	ELGBL	7933 PARKERKA			0000000001000213011	6.45
13659421	GC021C	GC050222	R	2/7/2005 09:21:48.183	Loanset	ELGBL	7933 PARKERKA			0000000001000213012	8.875
13659422	GC021C	GC050222	R	2/7/2005 09:21:48.183	Loanset	ELGBL	7933 PARKERKA			0000000001000213014	6.5
13659423	GC021C	GC050222	R	2/7/2005 09:21:48.183	Loanset	ELGBL	7933 PARKERKA			0000000001000213021	7.1
13659424	GC021C	GC050222	R	2/7/2005 09:21:48.183	Loanset	ELGBL	7933 PARKERKA			0000000001000213027	6.75
13659425	GC021C	GC050222	R	2/7/2005 09:21:48.183	Loanset	ELGBL	7933 PARKERKA			0000000001000213031	6.8
13659426	GC021C	GC050222	R	2/7/2005 09:21:48.183	Loanset	ELGBL	7933 PARKERKA			0000000001000213033	6.85
13659427	GC021C	GC050222	R	2/7/2005 09:21:48.183	Loanset	ELGBL	7933 PARKERKA			0000000001000213039	5.99
13659429	GC021C	GC050222	R	2/7/2005 09:21:48.183	Loanset	ELGBL	7933 PARKERKA			0000000001000213044	5.99
13659430	GC021C	GC050222	R	2/7/2005 09:21:48.183	Loanset	ELGBL	7933 PARKERKA			0000000001000213047	5.99
13659431	GC021C	GC050222	R	2/7/2005 09:21:48.183	Loanset	ELGBL	7933 PARKERKA			0000000001000213048	6.45
13659432	GC021C	GC050222	R	2/7/2005 09:21:48.183	Loanset	ELGBL	7933 PARKERKA			0000000001000213050	6.5
13659433	GC021C	GC050222	R	2/7/2005 09:21:48.183	Loanset	ELGBL	7933 PARKERKA			0000000001000213054	9.9
13659434	GC021C	GC050222	R	2/7/2005 09:21:48.183	Loanset	ELGBL	7933 PARKERKA			0000000001000213058	5.65
13659435	GC021C	GC050222	R	2/7/2005 09:21:48.183	Loanset	ELGBL	7933 PARKERKA			0000000001000213059	7.55
13659436	GC021C	GC050222	R	2/7/2005 09:21:48.183	Loanset	ELGBL	7933 PARKERKA			0000000001000213061	6.4

internal id	issue id	subpool id	loan status	loan delivery date	source app	group code	company id	user id	external location	loan num	orig note rt
13659437	GC021C	GC050222	R	2/7/2005 09:21:48.183	Loanset	ELGBL	7933 PARKERKA			0000000001000213075	6.99
13659438	GC021C	GC050222	R	2/7/2005 09:21:48.183	Loanset	ELGBL	7933 PARKERKA			0000000001000213076	7.2
13659439	GC021C	GC050222	R	2/7/2005 09:21:48.183	Loanset	ELGBL	7933 PARKERKA			0000000001000213078	11.375
13659440	GC021C	GC050222	R	2/7/2005 09:21:48.183	Loanset	ELGBL	7933 PARKERKA			0000000001000213087	9.4
13659441	GC021C	GC050222	R	2/7/2005 09:21:48.183	Loanset	ELGBL	7933 PARKERKA			0000000001000213092	5.95
13659442	GC021C	GC050222	R	2/7/2005 09:21:48.183	Loanset	ELGBL	7933 PARKERKA			0000000001000213093	6.4
13659443	GC021C	GC050222	R	2/7/2005 09:21:48.183	Loanset	ELGBL	7933 PARKERKA			0000000001000213096	7.65
13659444	GC021C	GC050222	R	2/7/2005 09:21:48.183	Loanset	ELGBL	7933 PARKERKA			0000000001000213105	5.99
13659445	GC021C	GC050222	R	2/7/2005 09:21:48.183	Loanset	ELGBL	7933 PARKERKA			0000000001000213106	5.5
13659446	GC021C	GC050222	R	2/7/2005 09:21:48.183	Loanset	ELGBL	7933 PARKERKA			0000000001000213109	6.25
13659447	GC021C	GC050222	R	2/7/2005 09:21:48.183	Loanset	ELGBL	7933 PARKERKA			0000000001000213115	6.15
13659448	GC021C	GC050222	R	2/7/2005 09:21:48.183	Loanset	ELGBL	7933 PARKERKA			0000000001000213116	5.99
13659449	GC021C	GC050222	R	2/7/2005 09:21:48.183	Loanset	ELGBL	7933 PARKERKA			0000000001000213118	7.2
13659450	GC021C	GC050222	R	2/7/2005 09:21:48.183	Loanset	ELGBL	7933 PARKERKA			0000000001000213120	11
13659451	GC021C	GC050222	R	2/7/2005 09:21:48.183	Loanset	ELGBL	7933 PARKERKA			0000000001000213122	7.99
13659452	GC021C	GC050222	R	2/7/2005 09:21:48.183	Loanset	ELGBL	7933 PARKERKA			0000000001000213126	11.75
13659453	GC021C	GC050222	R	2/7/2005 09:21:48.183	Loanset	ELGBL	7933 PARKERKA			0000000001000213132	7.99
13659454	GC021C	GC050222	R	2/7/2005 09:21:48.183	Loanset	ELGBL	7933 PARKERKA			0000000001000213135	10.99
13659455	GC021C	GC050222	R	2/7/2005 09:21:48.183	Loanset	ELGBL	7933 PARKERKA			0000000001000213141	5.55
13659456	GC021C	GC050222	R	2/7/2005 09:21:48.183	Loanset	ELGBL	7933 PARKERKA			0000000001000213142	6.55
13659457	GC021C	GC050222	R	2/7/2005 09:21:48.183	Loanset	ELGBL	7933 PARKERKA			0000000001000213143	6.75
13659458	GC021C	GC050222	R	2/7/2005 09:21:48.183	Loanset	ELGBL	7933 PARKERKA			0000000001000213144	6.25
13659459	GC021C	GC050222	R	2/7/2005 09:21:48.183	Loanset	ELGBL	7933 PARKERKA			0000000001000213147	5.99
13659460	GC021C	GC050222	R	2/7/2005 09:21:48.183	Loanset	ELGBL	7933 PARKERKA			0000000001000213148	6.5
13659461	GC021C	GC050222	R	2/7/2005 09:21:48.183	Loanset	ELGBL	7933 PARKERKA			0000000001000213153	11
13659462	GC021C	GC050222	R	2/7/2005 09:21:48.183	Loanset	ELGBL	7933 PARKERKA			0000000001000213159	9.99
13659464	GC021C	GC050222	R	2/7/2005 09:21:48.183	Loanset	ELGBL	7933 PARKERKA			0000000001000213161	6.49
13659465	GC021C	GC050222	R	2/7/2005 09:21:48.183	Loanset	ELGBL	7933 PARKERKA			0000000001000213164	7.35
13659466	GC021C	GC050222	R	2/7/2005 09:21:48.183	Loanset	ELGBL	7933 PARKERKA			0000000001000213169	8.65
13659467	GC021C	GC050222	R	2/7/2005 09:21:48.183	Loanset	ELGBL	7933 PARKERKA			0000000001000213173	11.25
13659468	GC021C	GC050222	R	2/7/2005 09:21:48.183	Loanset	ELGBL	7933 PARKERKA			0000000001000213176	5.75
13659469	GC021C	GC050222	R	2/7/2005 09:21:48.183	Loanset	ELGBL	7933 PARKERKA			0000000001000213181	7.25
13659470	GC021C	GC050222	R	2/7/2005 09:21:48.183	Loanset	ELGBL	7933 PARKERKA			0000000001000213183	5.75
13659471	GC021C	GC050222	R	2/7/2005 09:21:48.183	Loanset	ELGBL	7933 PARKERKA			0000000001000213185	6.99
13659472	GC021C	GC050222	R	2/7/2005 09:21:48.183	Loanset	ELGBL	7933 PARKERKA			0000000001000213192	9.99
13659473	GC021C	GC050222	R	2/7/2005 09:21:48.183	Loanset	ELGBL	7933 PARKERKA			0000000001000213197	10.625

internal_id	issue_id	subpool_id	loan_status	loan_delivery_date	source_app	group_code	company_id	user_id	external_location	loan_num	orig_note_rt
13659474	GC021C	GC050222	R	2/7/2005 09:21:48.183	Loanset	ELGBL	7933 PARKERKA			0000000001000213198	10.99
13659475	GC021C	GC050222	R	2/7/2005 09:21:48.183	Loanset	ELGBL	7933 PARKERKA			0000000001000213200	5.99
13659476	GC021C	GC050222	R	2/7/2005 09:21:48.183	Loanset	ELGBL	7933 PARKERKA			0000000001000213210	5.74
13659477	GC021C	GC050222	R	2/7/2005 09:21:48.183	Loanset	ELGBL	7933 PARKERKA			0000000001000213222	10.5
13659478	GC021C	GC050222	R	2/7/2005 09:21:48.183	Loanset	ELGBL	7933 PARKERKA			0000000001000213224	8.15
13659479	GC021C	GC050222	R	2/7/2005 09:21:48.183	Loanset	ELGBL	7933 PARKERKA			0000000001000213226	11.25
13659480	GC021C	GC050222	R	2/7/2005 09:21:48.183	Loanset	ELGBL	7933 PARKERKA			0000000001000213229	5.45
13659481	GC021C	GC050222	R	2/7/2005 09:21:48.183	Loanset	ELGBL	7933 PARKERKA			0000000001000213233	8.35
13659482	GC021C	GC050222	R	2/7/2005 09:21:48.183	Loanset	ELGBL	7933 PARKERKA			0000000001000213235	6.9
13659483	GC021C	GC050222	R	2/7/2005 09:21:48.183	Loanset	ELGBL	7933 PARKERKA			0000000001000213238	6.5
13659484	GC021C	GC050222	R	2/7/2005 09:21:48.183	Loanset	ELGBL	7933 PARKERKA			0000000001000213241	7.75
13659485	GC021C	GC050222	R	2/7/2005 09:21:48.183	Loanset	ELGBL	7933 PARKERKA			0000000001000213243	6.7
13659486	GC021C	GC050222	R	2/7/2005 09:21:48.183	Loanset	ELGBL	7933 PARKERKA			0000000001000213252	8.99
13659487	GC021C	GC050222	R	2/7/2005 09:21:48.183	Loanset	ELGBL	7933 PARKERKA			0000000001000213260	10.7
13659488	GC021C	GC050222	R	2/7/2005 09:21:48.183	Loanset	ELGBL	7933 PARKERKA			0000000001000213265	6.5
13659490	GC021C	GC050222	R	2/7/2005 09:21:48.183	Loanset	ELGBL	7933 PARKERKA			0000000001000213281	6.3
13659491	GC021C	GC050222	R	2/7/2005 09:21:48.183	Loanset	ELGBL	7933 PARKERKA			0000000001000213292	9.99
13659492	GC021C	GC050222	R	2/7/2005 09:21:48.183	Loanset	ELGBL	7933 PARKERKA			0000000001000213297	5.99
13659493	GC021C	GC050222	R	2/7/2005 09:21:48.183	Loanset	ELGBL	7933 PARKERKA			0000000001000213299	5.99
13659494	GC021C	GC050222	R	2/7/2005 09:21:48.183	Loanset	ELGBL	7933 PARKERKA			0000000001000213308	5.75
13659495	GC021C	GC050222	R	2/7/2005 09:21:48.183	Loanset	ELGBL	7933 PARKERKA			0000000001000213311	6.85
13659497	GC021C	GC050222	R	2/7/2005 09:21:48.183	Loanset	ELGBL	7933 PARKERKA			0000000001000213329	7.99
13659498	GC021C	GC050222	R	2/7/2005 09:21:48.183	Loanset	ELGBL	7933 PARKERKA			0000000001000213331	5.99
13659499	GC021C	GC050222	R	2/7/2005 09:21:48.183	Loanset	ELGBL	7933 PARKERKA			0000000001000213332	6.3
13659500	GC021C	GC050222	R	2/7/2005 09:21:48.183	Loanset	ELGBL	7933 PARKERKA			0000000001000213335	6.75
13659502	GC021C	GC050222	R	2/7/2005 09:21:48.183	Loanset	ELGBL	7933 PARKERKA			0000000001000213343	8.5
13659503	GC021C	GC050222	R	2/7/2005 09:21:48.183	Loanset	ELGBL	7933 PARKERKA			0000000001000213345	5.99
13659504	GC021C	GC050222	R	2/7/2005 09:21:48.183	Loanset	ELGBL	7933 PARKERKA			0000000001000213352	7.6
13659505	GC021C	GC050222	R	2/7/2005 09:21:48.183	Loanset	ELGBL	7933 PARKERKA			0000000001000213358	5.55
13659506	GC021C	GC050222	R	2/7/2005 09:21:48.183	Loanset	ELGBL	7933 PARKERKA			0000000001000213359	5.5
13659507	GC021C	GC050222	R	2/7/2005 09:21:48.183	Loanset	ELGBL	7933 PARKERKA			0000000001000213362	5.6
13659508	GC021C	GC050222	R	2/7/2005 09:21:48.183	Loanset	ELGBL	7933 PARKERKA			0000000001000213370	11
13659509	GC021C	GC050222	R	2/7/2005 09:21:48.183	Loanset	ELGBL	7933 PARKERKA			0000000001000213374	6.99
13659510	GC021C	GC050222	R	2/7/2005 09:21:48.183	Loanset	ELGBL	7933 PARKERKA			0000000001000213379	6.75
13659511	GC021C	GC050222	R	2/7/2005 09:21:48.183	Loanset	ELGBL	7933 PARKERKA			0000000001000213385	6.75
13659512	GC021C	GC050222	R	2/7/2005 09:21:48.183	Loanset	ELGBL	7933 PARKERKA			0000000001000213393	5.7

internal_id	issue_id	subpool_id	loan_status	loan_delivery_date	source_app	group_code	company_id	user_id	external_location	loan_num	orig_note	rt
13659513	GC021C	GC050222	R	2/7/2005 09:21:48.183	Loanset	ELGBL	7933 PARKERKA			00000000001000213395		8.5
13659514	GC021C	GC050222	R	2/7/2005 09:21:48.183	Loanset	ELGBL	7933 PARKERKA			00000000001000213400		6.99
13659515	GC021C	GC050222	R	2/7/2005 09:21:48.183	Loanset	ELGBL	7933 PARKERKA			00000000001000213403		11.2
13659516	GC021C	GC050222	R	2/7/2005 09:21:48.183	Loanset	ELGBL	7933 PARKERKA			00000000001000213413		9.99
13659518	GC021C	GC050222	R	2/7/2005 09:21:48.183	Loanset	ELGBL	7933 PARKERKA			00000000001000213417		6.55
13659519	GC021C	GC050222	R	2/7/2005 09:21:48.183	Loanset	ELGBL	7933 PARKERKA			00000000001000213418		8.5
13659520	GC021C	GC050222	R	2/7/2005 09:21:48.183	Loanset	ELGBL	7933 PARKERKA			00000000001000213419		6.75
13659521	GC021C	GC050222	R	2/7/2005 09:21:48.183	Loanset	ELGBL	7933 PARKERKA			00000000001000213424		6.75
13659522	GC021C	GC050222	R	2/7/2005 09:21:48.183	Loanset	ELGBL	7933 PARKERKA			00000000001000213431		7.99
13659523	GC021C	GC050222	R	2/7/2005 09:21:48.183	Loanset	ELGBL	7933 PARKERKA			00000000001000213435		6.2
13659524	GC021C	GC050222	R	2/7/2005 09:21:48.183	Loanset	ELGBL	7933 PARKERKA			00000000001000213436		8.5
13659525	GC021C	GC050222	R	2/7/2005 09:21:48.183	Loanset	ELGBL	7933 PARKERKA			00000000001000213438		5.55
13659526	GC021C	GC050222	R	2/7/2005 09:21:48.183	Loanset	ELGBL	7933 PARKERKA			00000000001000213442		11.4
13659527	GC021C	GC050222	R	2/7/2005 09:21:48.183	Loanset	ELGBL	7933 PARKERKA			00000000001000213453		5.99
13659528	GC021C	GC050222	R	2/7/2005 09:21:48.183	Loanset	ELGBL	7933 PARKERKA			00000000001000213455		8.99
13659529	GC021C	GC050222	R	2/7/2005 09:21:48.183	Loanset	ELGBL	7933 PARKERKA			00000000001000213460		7.25
13659530	GC021C	GC050222	R	2/7/2005 09:21:48.183	Loanset	ELGBL	7933 PARKERKA			00000000001000213461		6.45
13659531	GC021C	GC050222	R	2/7/2005 09:21:48.183	Loanset	ELGBL	7933 PARKERKA			00000000001000213463		6.65
13659532	GC021C	GC050222	R	2/7/2005 09:21:48.183	Loanset	ELGBL	7933 PARKERKA			00000000001000213464		6.15
13659533	GC021C	GC050222	R	2/7/2005 09:21:48.183	Loanset	ELGBL	7933 PARKERKA			00000000001000213466		6.75
13659534	GC021C	GC050222	R	2/7/2005 09:21:48.183	Loanset	ELGBL	7933 PARKERKA			00000000001000213468		6.35
13659535	GC021C	GC050222	R	2/7/2005 09:21:48.183	Loanset	ELGBL	7933 PARKERKA			00000000001000213474		5.85
13659536	GC021C	GC050222	R	2/7/2005 09:21:48.183	Loanset	ELGBL	7933 PARKERKA			00000000001000213478		8.85
13659537	GC021C	GC050222	R	2/7/2005 09:21:48.183	Loanset	ELGBL	7933 PARKERKA			00000000001000213481		5.6
13659538	GC021C	GC050222	R	2/7/2005 09:21:48.183	Loanset	ELGBL	7933 PARKERKA			00000000001000213487		6.85
13659539	GC021C	GC050222	R	2/7/2005 09:21:48.183	Loanset	ELGBL	7933 PARKERKA			00000000001000213490		7.35
13659540	GC021C	GC050222	R	2/7/2005 09:21:48.183	Loanset	ELGBL	7933 PARKERKA			00000000001000213491		10.25
13659541	GC021C	GC050222	R	2/7/2005 09:21:48.183	Loanset	ELGBL	7933 PARKERKA			00000000001000213493		5.99
13659542	GC021C	GC050222	R	2/7/2005 09:21:48.183	Loanset	ELGBL	7933 PARKERKA			00000000001000213494		6.99
13659543	GC021C	GC050222	R	2/7/2005 09:21:48.183	Loanset	ELGBL	7933 PARKERKA			00000000001000213495		8.5
13659544	GC021C	GC050222	R	2/7/2005 09:21:48.183	Loanset	ELGBL	7933 PARKERKA			00000000001000213500		8.725
13659545	GC021C	GC050222	R	2/7/2005 09:21:48.183	Loanset	ELGBL	7933 PARKERKA			00000000001000213505		5.99
13659546	GC021C	GC050222	R	2/7/2005 09:21:48.183	Loanset	ELGBL	7933 PARKERKA			00000000001000213509		5.75
13659547	GC021C	GC050222	R	2/7/2005 09:21:48.183	Loanset	ELGBL	7933 PARKERKA			00000000001000213514		10.8
13659548	GC021C	GC050222	R	2/7/2005 09:21:48.183	Loanset	ELGBL	7933 PARKERKA			00000000001000213516		6.375
13659549	GC021C	GC050222	R	2/7/2005 09:21:48.183	Loanset	ELGBL	7933 PARKERKA			00000000001000213519		7.89

internal_id	issue_id	subpool_id	loan_status	loan_delivery_date	source_app	group_code	company_id	user_id	external_location	loan_num	orig_note_rt
13659550	GC021C	GC050222	R	2/7/2005 09:21:48.183	Loanset	ELGBL	7933 PARKERKA			0000000001000213522	7.5
13659551	GC021C	GC050222	R	2/7/2005 09:21:48.183	Loanset	ELGBL	7933 PARKERKA			0000000001000213525	5.6
13659552	GC021C	GC050222	R	2/7/2005 09:21:48.183	Loanset	ELGBL	7933 PARKERKA			0000000001000213529	6.5
13659553	GC021C	GC050222	R	2/7/2005 09:21:48.183	Loanset	ELGBL	7933 PARKERKA			0000000001000213535	5.25
13659554	GC021C	GC050222	R	2/7/2005 09:21:48.183	Loanset	ELGBL	7933 PARKERKA			0000000001000213536	5.5
13659555	GC021C	GC050222	R	2/7/2005 09:21:48.183	Loanset	ELGBL	7933 PARKERKA			0000000001000213539	9.99
13659556	GC021C	GC050222	R	2/7/2005 09:21:48.183	Loanset	ELGBL	7933 PARKERKA			0000000001000213541	5.75
13659557	GC021C	GC050222	R	2/7/2005 09:21:48.183	Loanset	ELGBL	7933 PARKERKA			0000000001000213553	8.45
13659558	GC021C	GC050222	R	2/7/2005 09:21:48.183	Loanset	ELGBL	7933 PARKERKA			0000000001000213555	5.99
13659559	GC021C	GC050222	R	2/7/2005 09:21:48.183	Loanset	ELGBL	7933 PARKERKA			0000000001000213557	6.5
13659560	GC021C	GC050222	R	2/7/2005 09:21:48.183	Loanset	ELGBL	7933 PARKERKA			0000000001000213558	6.5
13659561	GC021C	GC050222	R	2/7/2005 09:21:48.183	Loanset	ELGBL	7933 PARKERKA			0000000001000213560	6.5
13659562	GC021C	GC050222	R	2/7/2005 09:21:48.183	Loanset	ELGBL	7933 PARKERKA			0000000001000213563	10.125
13659563	GC021C	GC050222	R	2/7/2005 09:21:48.183	Loanset	ELGBL	7933 PARKERKA			0000000001000213565	6.95
13659564	GC021C	GC050222	R	2/7/2005 09:21:48.183	Loanset	ELGBL	7933 PARKERKA			0000000001000213567	6.5
13659565	GC021C	GC050222	R	2/7/2005 09:21:48.183	Loanset	ELGBL	7933 PARKERKA			0000000001000213569	10.99
13659566	GC021C	GC050222	R	2/7/2005 09:21:48.183	Loanset	ELGBL	7933 PARKERKA			0000000001000213570	8.75
13659567	GC021C	GC050222	R	2/7/2005 09:21:48.183	Loanset	ELGBL	7933 PARKERKA			0000000001000213571	11.125
13659568	GC021C	GC050222	R	2/7/2005 09:21:48.183	Loanset	ELGBL	7933 PARKERKA			0000000001000213580	9
13659569	GC021C	GC050222	R	2/7/2005 09:21:48.183	Loanset	ELGBL	7933 PARKERKA			0000000001000213585	6.85
13659570	GC021C	GC050222	R	2/7/2005 09:21:48.183	Loanset	ELGBL	7933 PARKERKA			0000000001000213593	7.75
13659571	GC021C	GC050222	R	2/7/2005 09:21:48.183	Loanset	ELGBL	7933 PARKERKA			0000000001000213594	6.24
13659572	GC021C	GC050222	R	2/7/2005 09:21:48.183	Loanset	ELGBL	7933 PARKERKA			0000000001000213597	7.1
13659573	GC021C	GC050222	R	2/7/2005 09:21:48.183	Loanset	ELGBL	7933 PARKERKA			0000000001000213601	10.99
13659574	GC021C	GC050222	R	2/7/2005 09:21:48.183	Loanset	ELGBL	7933 PARKERKA			0000000001000213607	11
13659575	GC021C	GC050222	R	2/7/2005 09:21:48.183	Loanset	ELGBL	7933 PARKERKA			0000000001000213611	9
13659576	GC021C	GC050222	R	2/7/2005 09:21:48.183	Loanset	ELGBL	7933 PARKERKA			0000000001000213622	6.25
13659577	GC021C	GC050222	R	2/7/2005 09:21:48.183	Loanset	ELGBL	7933 PARKERKA			0000000001000213624	10.4
13659578	GC021C	GC050222	R	2/7/2005 09:21:48.183	Loanset	ELGBL	7933 PARKERKA			0000000001000213629	7.5
13659579	GC021C	GC050222	R	2/7/2005 09:21:48.183	Loanset	ELGBL	7933 PARKERKA			0000000001000213631	5.95
13659580	GC021C	GC050222	R	2/7/2005 09:21:48.183	Loanset	ELGBL	7933 PARKERKA			0000000001000213633	6.1
13659581	GC021C	GC050222	R	2/7/2005 09:21:48.183	Loanset	ELGBL	7933 PARKERKA			0000000001000213638	6.15
13659582	GC021C	GC050222	R	2/7/2005 09:21:48.183	Loanset	ELGBL	7933 PARKERKA			0000000001000213639	6.99
13659583	GC021C	GC050222	R	2/7/2005 09:21:48.183	Loanset	ELGBL	7933 PARKERKA			0000000001000213641	5.75
13659584	GC021C	GC050222	R	2/7/2005 09:21:48.183	Loanset	ELGBL	7933 PARKERKA			0000000001000213643	5.4
13659585	GC021C	GC050222	R	2/7/2005 09:21:48.183	Loanset	ELGBL	7933 PARKERKA			0000000001000213644	5.85

internal_id	issue_id	subpool_id	loan_status	loan_delivery_date	source_app	group_code	company_id	user_id	external_location	loan_num	orig_note	rt
13659586	GC021C	GC050222	R	2/7/2005 09:21:48.183	Loanset	ELGBL	7933	PARKERKA		0000000001000213658		6.5
13659587	GC021C	GC050222	R	2/7/2005 09:21:48.183	Loanset	ELGBL	7933	PARKERKA		0000000001000213663		9.99
13659588	GC021C	GC050222	R	2/7/2005 09:21:48.183	Loanset	ELGBL	7933	PARKERKA		0000000001000213664		5.95
13659591	GC021C	GC050222	R	2/7/2005 09:21:48.183	Loanset	ELGBL	7933	PARKERKA		0000000001000213694		5.85
13659592	GC021C	GC050222	R	2/7/2005 09:21:48.183	Loanset	ELGBL	7933	PARKERKA		0000000001000213710		5.99
13659593	GC021C	GC050222	R	2/7/2005 09:21:48.183	Loanset	ELGBL	7933	PARKERKA		0000000001000213719		5.15
13659594	GC021C	GC050222	R	2/7/2005 09:21:48.183	Loanset	ELGBL	7933	PARKERKA		0000000001000213720		6.9
13659595	GC021C	GC050222	R	2/7/2005 09:21:48.183	Loanset	ELGBL	7933	PARKERKA		0000000001000213722		6.49
13659596	GC021C	GC050222	R	2/7/2005 09:21:48.183	Loanset	ELGBL	7933	PARKERKA		0000000001000213726		7.55
13659597	GC021C	GC050222	R	2/7/2005 09:21:48.183	Loanset	ELGBL	7933	PARKERKA		0000000001000213733		5.99
13659598	GC021C	GC050222	R	2/7/2005 09:21:48.183	Loanset	ELGBL	7933	PARKERKA		0000000001000213734		9
13659599	GC021C	GC050222	R	2/7/2005 09:21:48.183	Loanset	ELGBL	7933	PARKERKA		0000000001000213735		11
13659600	GC021C	GC050222	R	2/7/2005 09:21:48.183	Loanset	ELGBL	7933	PARKERKA		0000000001000213736		10.55
13659601	GC021C	GC050222	R	2/7/2005 09:21:48.183	Loanset	ELGBL	7933	PARKERKA		0000000001000213739		8.875
13659602	GC021C	GC050222	R	2/7/2005 09:21:48.183	Loanset	ELGBL	7933	PARKERKA		0000000001000213745		8.99
13659603	GC021C	GC050222	R	2/7/2005 09:21:48.183	Loanset	ELGBL	7933	PARKERKA		0000000001000213750		5.35
13659604	GC021C	GC050222	R	2/7/2005 09:21:48.183	Loanset	ELGBL	7933	PARKERKA		0000000001000213751		6.75
13659605	GC021C	GC050222	R	2/7/2005 09:21:48.183	Loanset	ELGBL	7933	PARKERKA		0000000001000213755		5.6
13659606	GC021C	GC050222	R	2/7/2005 09:21:48.183	Loanset	ELGBL	7933	PARKERKA		0000000001000213757		7.99
13659607	GC021C	GC050222	R	2/7/2005 09:21:48.183	Loanset	ELGBL	7933	PARKERKA		0000000001000213761		10.49
13659609	GC021C	GC050222	R	2/7/2005 09:21:48.183	Loanset	ELGBL	7933	PARKERKA		0000000001000213766		8.49
13659610	GC021C	GC050222	R	2/7/2005 09:21:48.183	Loanset	ELGBL	7933	PARKERKA		0000000001000213769		8.725
13659611	GC021C	GC050222	R	2/7/2005 09:21:48.183	Loanset	ELGBL	7933	PARKERKA		0000000001000213773		6.75
13659612	GC021C	GC050222	R	2/7/2005 09:21:48.183	Loanset	ELGBL	7933	PARKERKA		0000000001000213778		8.55
13659613	GC021C	GC050222	R	2/7/2005 09:21:48.183	Loanset	ELGBL	7933	PARKERKA		0000000001000213786		5.75
13659614	GC021C	GC050222	R	2/7/2005 09:21:48.183	Loanset	ELGBL	7933	PARKERKA		0000000001000213796		5.99
13659615	GC021C	GC050222	R	2/7/2005 09:21:48.183	Loanset	ELGBL	7933	PARKERKA		0000000001000213799		6.2
13659616	GC021C	GC050222	R	2/7/2005 09:21:48.183	Loanset	ELGBL	7933	PARKERKA		0000000001000213801		5.75
13659617	GC021C	GC050222	R	2/7/2005 09:21:48.183	Loanset	ELGBL	7933	PARKERKA		0000000001000213802		8.15
13659618	GC021C	GC050222	R	2/7/2005 09:21:48.183	Loanset	ELGBL	7933	PARKERKA		0000000001000213805		6.99
13659619	GC021C	GC050222	R	2/7/2005 09:21:48.183	Loanset	ELGBL	7933	PARKERKA		0000000001000213808		6.49
13659620	GC021C	GC050222	R	2/7/2005 09:21:48.183	Loanset	ELGBL	7933	PARKERKA		0000000001000213817		9.65
13659621	GC021C	GC050222	R	2/7/2005 09:21:48.183	Loanset	ELGBL	7933	PARKERKA		0000000001000213828		9
13659622	GC021C	GC050222	R	2/7/2005 09:21:48.183	Loanset	ELGBL	7933	PARKERKA		0000000001000213836		5.49
13659623	GC021C	GC050222	R	2/7/2005 09:21:48.183	Loanset	ELGBL	7933	PARKERKA		0000000001000213838		5.5
13659624	GC021C	GC050222	R	2/7/2005 09:21:48.183	Loanset	ELGBL	7933	PARKERKA		0000000001000213853		8.99

internal_id	issue_id	subpool_id	loan_status	loan_delivery_date	source_app	group_code	company_id	user_id	external_location	loan_num	orig_note
13659625	GC021C	GC050222	R	2/7/2005 09:21:48.183	LoanSet	ELGBL	7933	PARKERKA		0000000001000213861	6.75
13659626	GC021C	GC050222	R	2/7/2005 09:21:48.183	LoanSet	ELGBL	7933	PARKERKA		0000000001000213867	6.95
13659627	GC021C	GC050222	R	2/7/2005 09:21:48.183	LoanSet	ELGBL	7933	PARKERKA		0000000001000213877	5.75
13659628	GC021C	GC050222	R	2/7/2005 09:21:48.183	LoanSet	ELGBL	7933	PARKERKA		0000000001000213878	10.5
13659629	GC021C	GC050222	R	2/7/2005 09:21:48.183	LoanSet	ELGBL	7933	PARKERKA		0000000001000213885	6.75
13659630	GC021C	GC050222	R	2/7/2005 09:21:48.183	LoanSet	ELGBL	7933	PARKERKA		0000000001000213888	7.95
13659631	GC021C	GC050222	R	2/7/2005 09:21:48.183	LoanSet	ELGBL	7933	PARKERKA		0000000001000213900	8.99
13659632	GC021C	GC050222	R	2/7/2005 09:21:48.183	LoanSet	ELGBL	7933	PARKERKA		0000000001000213906	10.5
13659633	GC021C	GC050222	R	2/7/2005 09:21:48.183	LoanSet	ELGBL	7933	PARKERKA		0000000001000213909	11.5
13659634	GC021C	GC050222	R	2/7/2005 09:21:48.183	LoanSet	ELGBL	7933	PARKERKA		0000000001000213912	7.99
13659635	GC021C	GC050222	R	2/7/2005 09:21:48.183	LoanSet	ELGBL	7933	PARKERKA		0000000001000213920	5.9
13659637	GC021C	GC050222	R	2/7/2005 09:21:48.183	LoanSet	ELGBL	7933	PARKERKA		0000000001000213927	9.475
13659638	GC021C	GC050222	R	2/7/2005 09:21:48.183	LoanSet	ELGBL	7933	PARKERKA		0000000001000213939	8.5
13659639	GC021C	GC050222	R	2/7/2005 09:21:48.183	LoanSet	ELGBL	7933	PARKERKA		0000000001000213942	11.5
13659640	GC021C	GC050222	R	2/7/2005 09:21:48.183	LoanSet	ELGBL	7933	PARKERKA		0000000001000213951	9.25
13659641	GC021C	GC050222	R	2/7/2005 09:21:48.183	LoanSet	ELGBL	7933	PARKERKA		0000000001000213958	10.5
13659642	GC021C	GC050222	R	2/7/2005 09:21:48.183	LoanSet	ELGBL	7933	PARKERKA		0000000001000213962	6.65
13659643	GC021C	GC050222	R	2/7/2005 09:21:48.183	LoanSet	ELGBL	7933	PARKERKA		0000000001000213963	6.5
13659644	GC021C	GC050222	R	2/7/2005 09:21:48.183	LoanSet	ELGBL	7933	PARKERKA		0000000001000213967	8.85
13659645	GC021C	GC050222	R	2/7/2005 09:21:48.183	LoanSet	ELGBL	7933	PARKERKA		0000000001000213982	6.75
13659646	GC021C	GC050222	R	2/7/2005 09:21:48.183	LoanSet	ELGBL	7933	PARKERKA		0000000001000213987	6.5
13659647	GC021C	GC050222	R	2/7/2005 09:21:48.183	LoanSet	ELGBL	7933	PARKERKA		0000000001000213988	6.65
13659648	GC021C	GC050222	R	2/7/2005 09:21:48.183	LoanSet	ELGBL	7933	PARKERKA		0000000001000213990	7.45
13659649	GC021C	GC050222	R	2/7/2005 09:21:48.183	LoanSet	ELGBL	7933	PARKERKA		0000000001000213991	11
13659650	GC021C	GC050222	R	2/7/2005 09:21:48.183	LoanSet	ELGBL	7933	PARKERKA		0000000001000213992	7.35
13659651	GC021C	GC050222	R	2/7/2005 09:21:48.183	LoanSet	ELGBL	7933	PARKERKA		0000000001000213995	6.75
13659652	GC021C	GC050222	R	2/7/2005 09:21:48.183	LoanSet	ELGBL	7933	PARKERKA		0000000001000214002	7.25
13659653	GC021C	GC050222	R	2/7/2005 09:21:48.183	LoanSet	ELGBL	7933	PARKERKA		0000000001000214006	6.1
13659654	GC021C	GC050222	R	2/7/2005 09:21:48.183	LoanSet	ELGBL	7933	PARKERKA		0000000001000214007	8.75
13659655	GC021C	GC050222	R	2/7/2005 09:21:48.183	LoanSet	ELGBL	7933	PARKERKA		0000000001000214012	8.99
13659656	GC021C	GC050222	R	2/7/2005 09:21:48.183	LoanSet	ELGBL	7933	PARKERKA		0000000001000214019	7.5
13659657	GC021C	GC050222	R	2/7/2005 09:21:48.183	LoanSet	ELGBL	7933	PARKERKA		0000000001000214021	7.4
13659658	GC021C	GC050222	R	2/7/2005 09:21:48.183	LoanSet	ELGBL	7933	PARKERKA		0000000001000214027	6.99
13659659	GC021C	GC050222	R	2/7/2005 09:21:48.183	LoanSet	ELGBL	7933	PARKERKA		0000000001000214028	7.75
13659660	GC021C	GC050222	R	2/7/2005 09:21:48.183	LoanSet	ELGBL	7933	PARKERKA		0000000001000214030	6.7
13659661	GC021C	GC050222	R	2/7/2005 09:21:48.183	LoanSet	ELGBL	7933	PARKERKA		0000000001000214044	7.5

internal_id	issue_id	subpool_id	loan_status	loan_delivery_date	source_app	group_code	company_id	user_id	external_location	loan_num	orig_note	rt
13659662	GC021C	GC050222	R	2/7/2005 09:21:48.183	Loanset	ELGBL	7933 PARKERKA			0000000001000214049		8.3
13659664	GC021C	GC050222	R	2/7/2005 09:21:48.183	Loanset	ELGBL	7933 PARKERKA			0000000001000214057		8.25
13659665	GC021C	GC050222	R	2/7/2005 09:21:48.183	Loanset	ELGBL	7933 PARKERKA			0000000001000214060		6.99
13659666	GC021C	GC050222	R	2/7/2005 09:21:48.183	Loanset	ELGBL	7933 PARKERKA			0000000001000214062		5.75
13659667	GC021C	GC050222	R	2/7/2005 09:21:48.183	Loanset	ELGBL	7933 PARKERKA			0000000001000214065		6.45
13659668	GC021C	GC050222	R	2/7/2005 09:21:48.183	Loanset	ELGBL	7933 PARKERKA			0000000001000214075		6.9
13659669	GC021C	GC050222	R	2/7/2005 09:21:48.183	Loanset	ELGBL	7933 PARKERKA			0000000001000214081		6.5
13659670	GC021C	GC050222	R	2/7/2005 09:21:48.183	Loanset	ELGBL	7933 PARKERKA			0000000001000214082		8.875
13659671	GC021C	GC050222	R	2/7/2005 09:21:48.183	Loanset	ELGBL	7933 PARKERKA			0000000001000214086		6.25
13659672	GC021C	GC050222	R	2/7/2005 09:21:48.183	Loanset	ELGBL	7933 PARKERKA			0000000001000214093		6.875
13659673	GC021C	GC050222	R	2/7/2005 09:21:48.183	Loanset	ELGBL	7933 PARKERKA			0000000001000214099		11
13659674	GC021C	GC050222	R	2/7/2005 09:21:48.183	Loanset	ELGBL	7933 PARKERKA			0000000001000214100		5.5
13659675	GC021C	GC050222	R	2/7/2005 09:21:48.183	Loanset	ELGBL	7933 PARKERKA			0000000001000214104		6.99
13659676	GC021C	GC050222	R	2/7/2005 09:21:48.183	Loanset	ELGBL	7933 PARKERKA			0000000001000214105		8.25
13659677	GC021C	GC050222	R	2/7/2005 09:21:48.183	Loanset	ELGBL	7933 PARKERKA			0000000001000214106		11
13659678	GC021C	GC050222	R	2/7/2005 09:21:48.183	Loanset	ELGBL	7933 PARKERKA			0000000001000214110		10.75
13659679	GC021C	GC050222	R	2/7/2005 09:21:48.183	Loanset	ELGBL	7933 PARKERKA			0000000001000214123		6.6
13659680	GC021C	GC050222	R	2/7/2005 09:21:48.183	Loanset	ELGBL	7933 PARKERKA			0000000001000214125		5.99
13659681	GC021C	GC050222	R	2/7/2005 09:21:48.183	Loanset	ELGBL	7933 PARKERKA			0000000001000214134		5.95
13659682	GC021C	GC050222	R	2/7/2005 09:21:48.183	Loanset	ELGBL	7933 PARKERKA			0000000001000214137		8.5
13659683	GC021C	GC050222	R	2/7/2005 09:21:48.183	Loanset	ELGBL	7933 PARKERKA			0000000001000214144		6.35
13659684	GC021C	GC050222	R	2/7/2005 09:21:48.183	Loanset	ELGBL	7933 PARKERKA			0000000001000214148		9.5
13659685	GC021C	GC050222	R	2/7/2005 09:21:48.183	Loanset	ELGBL	7933 PARKERKA			0000000001000214149		7.99
13659686	GC021C	GC050222	R	2/7/2005 09:21:48.183	Loanset	ELGBL	7933 PARKERKA			0000000001000214151		9.6
13659687	GC021C	GC050222	R	2/7/2005 09:21:48.183	Loanset	ELGBL	7933 PARKERKA			0000000001000214153		11
13659688	GC021C	GC050222	R	2/7/2005 09:21:48.183	Loanset	ELGBL	7933 PARKERKA			0000000001000214166		12.25
13659689	GC021C	GC050222	R	2/7/2005 09:21:48.183	Loanset	ELGBL	7933 PARKERKA			0000000001000214167		7.99
13659690	GC021C	GC050222	R	2/7/2005 09:21:48.183	Loanset	ELGBL	7933 PARKERKA			0000000001000214171		8.35
13659691	GC021C	GC050222	R	2/7/2005 09:21:48.183	Loanset	ELGBL	7933 PARKERKA			0000000001000214174		6.1
13659692	GC021C	GC050222	R	2/7/2005 09:21:48.183	Loanset	ELGBL	7933 PARKERKA			0000000001000214175		10.5
13659693	GC021C	GC050222	R	2/7/2005 09:21:48.183	Loanset	ELGBL	7933 PARKERKA			0000000001000214177		7.5
13659694	GC021C	GC050222	R	2/7/2005 09:21:48.183	Loanset	ELGBL	7933 PARKERKA			0000000001000214180		9.5
13659695	GC021C	GC050222	R	2/7/2005 09:21:48.183	Loanset	ELGBL	7933 PARKERKA			0000000001000214186		10.5
13659696	GC021C	GC050222	R	2/7/2005 09:21:48.183	Loanset	ELGBL	7933 PARKERKA			0000000001000214188		5.6
13659697	GC021C	GC050222	R	2/7/2005 09:21:48.183	Loanset	ELGBL	7933 PARKERKA			0000000001000214189		6.8
13659698	GC021C	GC050222	R	2/7/2005 09:21:48.183	Loanset	ELGBL	7933 PARKERKA			0000000001000214196		6

internal id	issue id	subpool id	loan status	loan delivery date	source app	group code	company id	user id	external location	loan num	orig note rt
13659699	GC021C	GC050222	R	2/7/2005 09:21:48.183	Loanset	ELGBL	7933 PARKERKA	7933 PARKERKA		0000000001000214203	6.85
13659700	GC021C	GC050222	R	2/7/2005 09:21:48.183	Loanset	ELGBL	7933 PARKERKA	7933 PARKERKA		0000000001000214205	8
13659701	GC021C	GC050222	R	2/7/2005 09:21:48.183	Loanset	ELGBL	7933 PARKERKA	7933 PARKERKA		0000000001000214210	6.55
13659702	GC021C	GC050222	R	2/7/2005 09:21:48.183	Loanset	ELGBL	7933 PARKERKA	7933 PARKERKA		0000000001000214216	6.35
13659703	GC021C	GC050222	R	2/7/2005 09:21:48.183	Loanset	ELGBL	7933 PARKERKA	7933 PARKERKA		0000000001000214223	9.5
13659704	GC021C	GC050222	R	2/7/2005 09:21:48.183	Loanset	ELGBL	7933 PARKERKA	7933 PARKERKA		0000000001000214227	6.25
13659705	GC021C	GC050222	R	2/7/2005 09:21:48.183	Loanset	ELGBL	7933 PARKERKA	7933 PARKERKA		0000000001000214229	9.99
13659706	GC021C	GC050222	R	2/7/2005 09:21:48.183	Loanset	ELGBL	7933 PARKERKA	7933 PARKERKA		0000000001000214233	6.5
13659707	GC021C	GC050222	R	2/7/2005 09:21:48.183	Loanset	ELGBL	7933 PARKERKA	7933 PARKERKA		0000000001000214237	6.65
13659708	GC021C	GC050222	R	2/7/2005 09:21:48.183	Loanset	ELGBL	7933 PARKERKA	7933 PARKERKA		0000000001000214238	10.99
13659709	GC021C	GC050222	R	2/7/2005 09:21:48.183	Loanset	ELGBL	7933 PARKERKA	7933 PARKERKA		0000000001000214242	6.625
13659710	GC021C	GC050222	R	2/7/2005 09:21:48.183	Loanset	ELGBL	7933 PARKERKA	7933 PARKERKA		0000000001000214248	8.65
13659711	GC021C	GC050222	R	2/7/2005 09:21:48.183	Loanset	ELGBL	7933 PARKERKA	7933 PARKERKA		0000000001000214254	9.875
13659712	GC021C	GC050222	R	2/7/2005 09:21:48.183	Loanset	ELGBL	7933 PARKERKA	7933 PARKERKA		0000000001000214267	6.9
13659713	GC021C	GC050222	R	2/7/2005 09:21:48.183	Loanset	ELGBL	7933 PARKERKA	7933 PARKERKA		0000000001000214279	5.95
13659714	GC021C	GC050222	R	2/7/2005 09:21:48.183	Loanset	ELGBL	7933 PARKERKA	7933 PARKERKA		0000000001000214285	6.15
13659715	GC021C	GC050222	R	2/7/2005 09:21:48.183	Loanset	ELGBL	7933 PARKERKA	7933 PARKERKA		0000000001000214288	7.7
13659716	GC021C	GC050222	R	2/7/2005 09:21:48.183	Loanset	ELGBL	7933 PARKERKA	7933 PARKERKA		0000000001000214300	6.99
13659717	GC021C	GC050222	R	2/7/2005 09:21:48.183	Loanset	ELGBL	7933 PARKERKA	7933 PARKERKA		0000000001000214308	6.55
13659718	GC021C	GC050222	R	2/7/2005 09:21:48.183	Loanset	ELGBL	7933 PARKERKA	7933 PARKERKA		0000000001000214310	11.75
13659719	GC021C	GC050222	R	2/7/2005 09:21:48.183	Loanset	ELGBL	7933 PARKERKA	7933 PARKERKA		0000000001000214311	9.5
13659720	GC021C	GC050222	R	2/7/2005 09:21:48.183	Loanset	ELGBL	7933 PARKERKA	7933 PARKERKA		0000000001000214315	7
13659721	GC021C	GC050222	R	2/7/2005 09:21:48.183	Loanset	ELGBL	7933 PARKERKA	7933 PARKERKA		0000000001000214318	7.35
13659722	GC021C	GC050222	R	2/7/2005 09:21:48.183	Loanset	ELGBL	7933 PARKERKA	7933 PARKERKA		0000000001000214319	7.99
13659723	GC021C	GC050222	R	2/7/2005 09:21:48.183	Loanset	ELGBL	7933 PARKERKA	7933 PARKERKA		0000000001000214326	8.99
13659724	GC021C	GC050222	R	2/7/2005 09:21:48.183	Loanset	ELGBL	7933 PARKERKA	7933 PARKERKA		0000000001000214327	6.99
13659725	GC021C	GC050222	R	2/7/2005 09:21:48.183	Loanset	ELGBL	7933 PARKERKA	7933 PARKERKA		0000000001000214328	9.99
13659726	GC021C	GC050222	R	2/7/2005 09:21:48.183	Loanset	ELGBL	7933 PARKERKA	7933 PARKERKA		0000000001000214330	5.4
13659727	GC021C	GC050222	R	2/7/2005 09:21:48.183	Loanset	ELGBL	7933 PARKERKA	7933 PARKERKA		0000000001000214338	6.75
13659728	GC021C	GC050222	R	2/7/2005 09:21:48.183	Loanset	ELGBL	7933 PARKERKA	7933 PARKERKA		0000000001000214340	7.15
13659729	GC021C	GC050222	R	2/7/2005 09:21:48.183	Loanset	ELGBL	7933 PARKERKA	7933 PARKERKA		0000000001000214341	6.99
13659730	GC021C	GC050222	R	2/7/2005 09:21:48.183	Loanset	ELGBL	7933 PARKERKA	7933 PARKERKA		0000000001000214345	6.25
13659731	GC021C	GC050222	R	2/7/2005 09:21:48.183	Loanset	ELGBL	7933 PARKERKA	7933 PARKERKA		0000000001000214350	8.99
13659732	GC021C	GC050222	R	2/7/2005 09:21:48.183	Loanset	ELGBL	7933 PARKERKA	7933 PARKERKA		0000000001000214352	10.125
13659733	GC021C	GC050222	R	2/7/2005 09:21:48.183	Loanset	ELGBL	7933 PARKERKA	7933 PARKERKA		0000000001000214357	7.74
13659734	GC021C	GC050222	R	2/7/2005 09:21:48.183	Loanset	ELGBL	7933 PARKERKA	7933 PARKERKA		0000000001000214363	6.25

internal_id	issue_id	subpool_id	loan_status	loan_delivery_date	source_app	group_code	company_id	user_id	external_location	loan_num	orig_note_rt
13659735	G021C	GC050222	R	2/7/2005 09:21:48.183	Loanset	ELGBL	7933 PARKERKA			0000000001000214364	7.2
13659736	G021C	GC050222	R	2/7/2005 09:21:48.183	Loanset	ELGBL	7933 PARKERKA			0000000001000214367	6.75
13659737	G021C	GC050222	R	2/7/2005 09:21:48.183	Loanset	ELGBL	7933 PARKERKA			0000000001000214372	6.5
13659738	G021C	GC050222	R	2/7/2005 09:21:48.183	Loanset	ELGBL	7933 PARKERKA			0000000001000214374	11.125
13659739	G021C	GC050222	R	2/7/2005 09:21:48.183	Loanset	ELGBL	7933 PARKERKA			0000000001000214380	6.75
13659740	G021C	GC050222	R	2/7/2005 09:21:48.183	Loanset	ELGBL	7933 PARKERKA			0000000001000214381	6.99
13659741	G021C	GC050222	R	2/7/2005 09:21:48.183	Loanset	ELGBL	7933 PARKERKA			0000000001000214383	7.95
13659742	G021C	GC050222	R	2/7/2005 09:21:48.183	Loanset	ELGBL	7933 PARKERKA			0000000001000214398	6.65
13659743	G021C	GC050222	R	2/7/2005 09:21:48.183	Loanset	ELGBL	7933 PARKERKA			0000000001000214399	5.3
13659744	G021C	GC050222	R	2/7/2005 09:21:48.183	Loanset	ELGBL	7933 PARKERKA			0000000001000214406	6.1
13659745	G021C	GC050222	R	2/7/2005 09:21:48.183	Loanset	ELGBL	7933 PARKERKA			0000000001000214408	11.49
13659746	G021C	GC050222	R	2/7/2005 09:21:48.183	Loanset	ELGBL	7933 PARKERKA			0000000001000214409	6.35
13659747	G021C	GC050222	R	2/7/2005 09:21:48.183	Loanset	ELGBL	7933 PARKERKA			0000000001000214420	11.49
13659748	G021C	GC050222	R	2/7/2005 09:21:48.183	Loanset	ELGBL	7933 PARKERKA			0000000001000214428	7.5
13659749	G021C	GC050222	R	2/7/2005 09:21:48.183	Loanset	ELGBL	7933 PARKERKA			0000000001000214430	11.375
13659750	G021C	GC050222	R	2/7/2005 09:21:48.183	Loanset	ELGBL	7933 PARKERKA			0000000001000214437	7.45
13659751	G021C	GC050222	R	2/7/2005 09:21:48.183	Loanset	ELGBL	7933 PARKERKA			0000000001000214438	5.99
13659752	G021C	GC050222	R	2/7/2005 09:21:48.183	Loanset	ELGBL	7933 PARKERKA			0000000001000214439	11
13659753	G021C	GC050222	R	2/7/2005 09:21:48.183	Loanset	ELGBL	7933 PARKERKA			0000000001000214446	8.875
13659754	G021C	GC050222	R	2/7/2005 09:21:48.183	Loanset	ELGBL	7933 PARKERKA			0000000001000214447	6.15
13659755	G021C	GC050222	R	2/7/2005 09:21:48.183	Loanset	ELGBL	7933 PARKERKA			0000000001000214457	6.25
13659756	G021C	GC050222	R	2/7/2005 09:21:48.183	Loanset	ELGBL	7933 PARKERKA			0000000001000214464	6.9
13659757	G021C	GC050222	R	2/7/2005 09:21:48.183	Loanset	ELGBL	7933 PARKERKA			0000000001000214466	5.75
13659759	G021C	GC050222	R	2/7/2005 09:21:48.183	Loanset	ELGBL	7933 PARKERKA			0000000001000214475	6.8
13659760	G021C	GC050222	R	2/7/2005 09:21:48.183	Loanset	ELGBL	7933 PARKERKA			0000000001000214478	7.5
13659761	G021C	GC050222	R	2/7/2005 09:21:48.183	Loanset	ELGBL	7933 PARKERKA			0000000001000214479	10.99
13659763	G021C	GC050222	R	2/7/2005 09:21:48.183	Loanset	ELGBL	7933 PARKERKA			0000000001000214483	8.1
13659764	G021C	GC050222	R	2/7/2005 09:21:48.183	Loanset	ELGBL	7933 PARKERKA			0000000001000214486	9.375
13659765	G021C	GC050222	R	2/7/2005 09:21:48.183	Loanset	ELGBL	7933 PARKERKA			0000000001000214491	9.2
13659766	G021C	GC050222	R	2/7/2005 09:21:48.183	Loanset	ELGBL	7933 PARKERKA			0000000001000214503	6.65
13659767	G021C	GC050222	R	2/7/2005 09:21:48.183	Loanset	ELGBL	7933 PARKERKA			0000000001000214507	6.35
13659768	G021C	GC050222	R	2/7/2005 09:21:48.183	Loanset	ELGBL	7933 PARKERKA			0000000001000214510	7.15
13659769	G021C	GC050222	R	2/7/2005 09:21:48.183	Loanset	ELGBL	7933 PARKERKA			0000000001000214515	7.75
13659770	G021C	GC050222	R	2/7/2005 09:21:48.183	Loanset	ELGBL	7933 PARKERKA			0000000001000214526	6.7
13659771	G021C	GC050222	R	2/7/2005 09:21:48.183	Loanset	ELGBL	7933 PARKERKA			0000000001000214529	11
13659772	G021C	GC050222	R	2/7/2005 09:21:48.183	Loanset	ELGBL	7933 PARKERKA			0000000001000214537	5.9

internal id	issue id	subpool id	loan status	loan delivery date	source app	group code	company id	user id	external location	loan num	orig note rt
13659773	GC021C	GC050222	R	2/7/2005 09:21:48.183	Loanset	ELGBL	7933	PARKERKA	0000000001000214538	6.75	
13659774	GC021C	GC050222	R	2/7/2005 09:21:48.183	Loanset	ELGBL	7933	PARKERKA	0000000001000214543	5.99	
13659775	GC021C	GC050222	R	2/7/2005 09:21:48.183	Loanset	ELGBL	7933	PARKERKA	0000000001000214545	5.45	
13659777	GC021C	GC050222	R	2/7/2005 09:21:48.183	Loanset	ELGBL	7933	PARKERKA	0000000001000214563	7.25	
13659778	GC021C	GC050222	R	2/7/2005 09:21:48.183	Loanset	ELGBL	7933	PARKERKA	0000000001000214572	7.7	
13659779	GC021C	GC050222	R	2/7/2005 09:21:48.183	Loanset	ELGBL	7933	PARKERKA	0000000001000214573	5.99	
13659780	GC021C	GC050222	R	2/7/2005 09:21:48.183	Loanset	ELGBL	7933	PARKERKA	0000000001000214576	8.45	
13659781	GC021C	GC050222	R	2/7/2005 09:21:48.183	Loanset	ELGBL	7933	PARKERKA	0000000001000214580	7.55	
13659782	GC021C	GC050222	R	2/7/2005 09:21:48.183	Loanset	ELGBL	7933	PARKERKA	0000000001000214583	6.9	
13659783	GC021C	GC050222	R	2/7/2005 09:21:48.183	Loanset	ELGBL	7933	PARKERKA	0000000001000214598	5.99	
13659784	GC021C	GC050222	R	2/7/2005 09:21:48.183	Loanset	ELGBL	7933	PARKERKA	0000000001000214600	5.99	
13659785	GC021C	GC050222	R	2/7/2005 09:21:48.183	Loanset	ELGBL	7933	PARKERKA	0000000001000214601	6.55	
13659786	GC021C	GC050222	R	2/7/2005 09:21:48.183	Loanset	ELGBL	7933	PARKERKA	0000000001000214615	6.5	
13659787	GC021C	GC050222	R	2/7/2005 09:21:48.183	Loanset	ELGBL	7933	PARKERKA	0000000001000214616	7.1	
13659788	GC021C	GC050222	R	2/7/2005 09:21:48.183	Loanset	ELGBL	7933	PARKERKA	0000000001000214623	5.99	
13659789	GC021C	GC050222	R	2/7/2005 09:21:48.183	Loanset	ELGBL	7933	PARKERKA	0000000001000214625	6.25	
13659790	GC021C	GC050222	R	2/7/2005 09:21:48.183	Loanset	ELGBL	7933	PARKERKA	0000000001000214631	11.125	
13659791	GC021C	GC050222	R	2/7/2005 09:21:48.183	Loanset	ELGBL	7933	PARKERKA	0000000001000214633	6.25	
13659792	GC021C	GC050222	R	2/7/2005 09:21:48.183	Loanset	ELGBL	7933	PARKERKA	0000000001000214654	6.25	
13659793	GC021C	GC050222	R	2/7/2005 09:21:48.183	Loanset	ELGBL	7933	PARKERKA	0000000001000214666	5.95	
13659794	GC021C	GC050222	R	2/7/2005 09:21:48.183	Loanset	ELGBL	7933	PARKERKA	0000000001000214670	8.25	
13659795	GC021C	GC050222	R	2/7/2005 09:21:48.183	Loanset	ELGBL	7933	PARKERKA	0000000001000214674	11	
13659796	GC021C	GC050222	R	2/7/2005 09:21:48.183	Loanset	ELGBL	7933	PARKERKA	0000000001000214683	6.75	
13659797	GC021C	GC050222	R	2/7/2005 09:21:48.183	Loanset	ELGBL	7933	PARKERKA	0000000001000214689	6.25	
13659798	GC021C	GC050222	R	2/7/2005 09:21:48.183	Loanset	ELGBL	7933	PARKERKA	0000000001000214692	6.7	
13659799	GC021C	GC050222	R	2/7/2005 09:21:48.183	Loanset	ELGBL	7933	PARKERKA	0000000001000214693	7.8	
13659800	GC021C	GC050222	R	2/7/2005 09:21:48.183	Loanset	ELGBL	7933	PARKERKA	0000000001000214697	6	
13659801	GC021C	GC050222	R	2/7/2005 09:21:48.183	Loanset	ELGBL	7933	PARKERKA	0000000001000214700	7.25	
13659802	GC021C	GC050222	R	2/7/2005 09:21:48.183	Loanset	ELGBL	7933	PARKERKA	0000000001000214702	6.75	
13659803	GC021C	GC050222	R	2/7/2005 09:21:48.183	Loanset	ELGBL	7933	PARKERKA	0000000001000214704	9.99	
13659804	GC021C	GC050222	R	2/7/2005 09:21:48.183	Loanset	ELGBL	7933	PARKERKA	0000000001000214713	5.7	
13659805	GC021C	GC050222	R	2/7/2005 09:21:48.183	Loanset	ELGBL	7933	PARKERKA	0000000001000214722	7.75	
13659806	GC021C	GC050222	R	2/7/2005 09:21:48.183	Loanset	ELGBL	7933	PARKERKA	0000000001000214726	6.65	
13659807	GC021C	GC050222	R	2/7/2005 09:21:48.183	Loanset	ELGBL	7933	PARKERKA	0000000001000214730	6	
13659808	GC021C	GC050222	R	2/7/2005 09:21:48.183	Loanset	ELGBL	7933	PARKERKA	0000000001000214738	5.49	
13659810	GC021C	GC050222	R	2/7/2005 09:21:48.183	Loanset	ELGBL	7933	PARKERKA	0000000001000214747	5.25	

internal_id	issue_id	subpool_id	loan_status	loan_delivery_date	source_app	group_code	company_id	user_id	external_location	loan_num	orig_note_rt
13659811	GC021C	GC050222	R	2/7/2005 09:21:48.183	Loanset	ELGBL	7933 PARKERKA		0000000001000214749		7.6
13659812	GC021C	GC050222	R	2/7/2005 09:21:48.183	Loanset	ELGBL	7933 PARKERKA		0000000001000214754		6.15
13659813	GC021C	GC050222	R	2/7/2005 09:21:48.183	Loanset	ELGBL	7933 PARKERKA		0000000001000214764		5.65
13659814	GC021C	GC050222	R	2/7/2005 09:21:48.183	Loanset	ELGBL	7933 PARKERKA		0000000001000214771		6.95
13659815	GC021C	GC050222	R	2/7/2005 09:21:48.183	Loanset	ELGBL	7933 PARKERKA		0000000001000214773		6.2
13659816	GC021C	GC050222	R	2/7/2005 09:21:48.183	Loanset	ELGBL	7933 PARKERKA		0000000001000214774		7.15
13659817	GC021C	GC050222	R	2/7/2005 09:21:48.183	Loanset	ELGBL	7933 PARKERKA		0000000001000214777		6.15
13659818	GC021C	GC050222	R	2/7/2005 09:21:48.183	Loanset	ELGBL	7933 PARKERKA		0000000001000214779		7.5
13659819	GC021C	GC050222	R	2/7/2005 09:21:48.183	Loanset	ELGBL	7933 PARKERKA		0000000001000214785		6.25
13659820	GC021C	GC050222	R	2/7/2005 09:21:48.183	Loanset	ELGBL	7933 PARKERKA		0000000001000214787		11.625
13659821	GC021C	GC050222	R	2/7/2005 09:21:48.183	Loanset	ELGBL	7933 PARKERKA		0000000001000214795		5.555
13659822	GC021C	GC050222	R	2/7/2005 09:21:48.183	Loanset	ELGBL	7933 PARKERKA		0000000001000214799		8.25
13659823	GC021C	GC050222	R	2/7/2005 09:21:48.183	Loanset	ELGBL	7933 PARKERKA		0000000001000214801		6.44
13659824	GC021C	GC050222	R	2/7/2005 09:21:48.183	Loanset	ELGBL	7933 PARKERKA		0000000001000214811		6.375
13659825	GC021C	GC050222	R	2/7/2005 09:21:48.183	Loanset	ELGBL	7933 PARKERKA		0000000001000214812		5.75
13659826	GC021C	GC050222	R	2/7/2005 09:21:48.183	Loanset	ELGBL	7933 PARKERKA		0000000001000214814		7.25
13659827	GC021C	GC050222	R	2/7/2005 09:21:48.183	Loanset	ELGBL	7933 PARKERKA		0000000001000214815		5.99
13659828	GC021C	GC050222	R	2/7/2005 09:21:48.183	Loanset	ELGBL	7933 PARKERKA		0000000001000214823		6.25
13659829	GC021C	GC050222	R	2/7/2005 09:21:48.183	Loanset	ELGBL	7933 PARKERKA		0000000001000214826		7.45
13659830	GC021C	GC050222	R	2/7/2005 09:21:48.183	Loanset	ELGBL	7933 PARKERKA		0000000001000214833		6.75
13659831	GC021C	GC050222	R	2/7/2005 09:21:48.183	Loanset	ELGBL	7933 PARKERKA		0000000001000214838		8.99
13659832	GC021C	GC050222	R	2/7/2005 09:21:48.183	Loanset	ELGBL	7933 PARKERKA		0000000001000214841		6.49
13659833	GC021C	GC050222	R	2/7/2005 09:21:48.183	Loanset	ELGBL	7933 PARKERKA		0000000001000214847		7.3
13659834	GC021C	GC050222	R	2/7/2005 09:21:48.183	Loanset	ELGBL	7933 PARKERKA		0000000001000214849		6.15
13659835	GC021C	GC050222	R	2/7/2005 09:21:48.183	Loanset	ELGBL	7933 PARKERKA		0000000001000214856		6.95
13659836	GC021C	GC050222	R	2/7/2005 09:21:48.183	Loanset	ELGBL	7933 PARKERKA		0000000001000214863		7.25
13659838	GC021C	GC050222	R	2/7/2005 09:21:48.183	Loanset	ELGBL	7933 PARKERKA		0000000001000214869		7.9
13659839	GC021C	GC050222	R	2/7/2005 09:21:48.183	Loanset	ELGBL	7933 PARKERKA		0000000001000214870		5.625
13659840	GC021C	GC050222	R	2/7/2005 09:21:48.183	Loanset	ELGBL	7933 PARKERKA		0000000001000214872		7.45
13659841	GC021C	GC050222	R	2/7/2005 09:21:48.183	Loanset	ELGBL	7933 PARKERKA		0000000001000214874		6.4
13659842	GC021C	GC050222	R	2/7/2005 09:21:48.183	Loanset	ELGBL	7933 PARKERKA		0000000001000214876		9.25
13659843	GC021C	GC050222	R	2/7/2005 09:21:48.183	Loanset	ELGBL	7933 PARKERKA		0000000001000214879		8.1
13659844	GC021C	GC050222	R	2/7/2005 09:21:48.183	Loanset	ELGBL	7933 PARKERKA		0000000001000214891		6.8
13659845	GC021C	GC050222	R	2/7/2005 09:21:48.183	Loanset	ELGBL	7933 PARKERKA		0000000001000214893		5.85
13659846	GC021C	GC050222	R	2/7/2005 09:21:48.183	Loanset	ELGBL	7933 PARKERKA		0000000001000214896		10.875
13659847	GC021C	GC050222	R	2/7/2005 09:21:48.183	Loanset	ELGBL	7933 PARKERKA		0000000001000214898		11.65

internal_id	issue_id	subpool_id	loan_status	loan_delivery_date	source_app	group_code	company_id	user_id	external_location	loan_num	orig_note_rt
13659848	GC021C	GC050222	R	27/2005 09:21:48.183	Loanset	ELGBL	7933	PARKERKA		0000000001000214899	7.99
13659849	GC021C	GC050222	R	27/2005 09:21:48.183	Loanset	ELGBL	7933	PARKERKA		0000000001000214902	6.5
13659850	GC021C	GC050222	R	27/2005 09:21:48.183	Loanset	ELGBL	7933	PARKERKA		0000000001000214905	7.1
13659851	GC021C	GC050222	R	27/2005 09:21:48.183	Loanset	ELGBL	7933	PARKERKA		0000000001000214911	5.6
13659852	GC021C	GC050222	R	27/2005 09:21:48.183	Loanset	ELGBL	7933	PARKERKA		0000000001000214916	5.7
13659853	GC021C	GC050222	R	27/2005 09:21:48.183	Loanset	ELGBL	7933	PARKERKA		0000000001000214925	10.125
13659854	GC021C	GC050222	R	27/2005 09:21:48.183	Loanset	ELGBL	7933	PARKERKA		0000000001000214927	7.25
13659855	GC021C	GC050222	R	27/2005 09:21:48.183	Loanset	ELGBL	7933	PARKERKA		0000000001000214928	7.55
13659856	GC021C	GC050222	R	27/2005 09:21:48.183	Loanset	ELGBL	7933	PARKERKA		0000000001000214929	6.75
13659857	GC021C	GC050222	R	27/2005 09:21:48.183	Loanset	ELGBL	7933	PARKERKA		0000000001000214934	7.85
13659858	GC021C	GC050222	R	27/2005 09:21:48.183	Loanset	ELGBL	7933	PARKERKA		0000000001000214937	6.25
13659859	GC021C	GC050222	R	27/2005 09:21:48.183	Loanset	ELGBL	7933	PARKERKA		0000000001000214939	6.99
13659860	GC021C	GC050222	R	27/2005 09:21:48.183	Loanset	ELGBL	7933	PARKERKA		0000000001000214947	9.55
13659861	GC021C	GC050222	R	27/2005 09:21:48.183	Loanset	ELGBL	7933	PARKERKA		0000000001000214954	6.35
13659862	GC021C	GC050222	R	27/2005 09:21:48.183	Loanset	ELGBL	7933	PARKERKA		0000000001000214964	5.85
13659863	GC021C	GC050222	R	27/2005 09:21:48.183	Loanset	ELGBL	7933	PARKERKA		0000000001000214966	11.99
13659864	GC021C	GC050222	R	27/2005 09:21:48.183	Loanset	ELGBL	7933	PARKERKA		0000000001000214974	5.99
13659865	GC021C	GC050222	R	27/2005 09:21:48.183	Loanset	ELGBL	7933	PARKERKA		0000000001000214979	7.5
13659866	GC021C	GC050222	R	27/2005 09:21:48.183	Loanset	ELGBL	7933	PARKERKA		0000000001000214982	6.49
13659867	GC021C	GC050222	R	27/2005 09:21:48.183	Loanset	ELGBL	7933	PARKERKA		0000000001000214989	6.75
13659868	GC021C	GC050222	R	27/2005 09:21:48.183	Loanset	ELGBL	7933	PARKERKA		0000000001000214991	9.75
13659869	GC021C	GC050222	R	27/2005 09:21:48.183	Loanset	ELGBL	7933	PARKERKA		0000000001000214999	5.99
13659870	GC021C	GC050222	R	27/2005 09:21:48.183	Loanset	ELGBL	7933	PARKERKA		0000000001000215001	8.99
13659871	GC021C	GC050222	R	27/2005 09:21:48.183	Loanset	ELGBL	7933	PARKERKA		0000000001000215002	10.49
13659872	GC021C	GC050222	R	27/2005 09:21:48.183	Loanset	ELGBL	7933	PARKERKA		0000000001000215005	10.125
13659873	GC021C	GC050222	R	27/2005 09:21:48.183	Loanset	ELGBL	7933	PARKERKA		0000000001000215006	5.6
13659874	GC021C	GC050222	R	27/2005 09:21:48.183	Loanset	ELGBL	7933	PARKERKA		0000000001000215010	6.5
13659875	GC021C	GC050222	R	27/2005 09:21:48.183	Loanset	ELGBL	7933	PARKERKA		0000000001000215012	7.55
13659876	GC021C	GC050222	R	27/2005 09:21:48.183	Loanset	ELGBL	7933	PARKERKA		0000000001000215016	6.8
13659877	GC021C	GC050222	R	27/2005 09:21:48.183	Loanset	ELGBL	7933	PARKERKA		0000000001000215018	7
13659878	GC021C	GC050222	R	27/2005 09:21:48.183	Loanset	ELGBL	7933	PARKERKA		0000000001000215024	6.5
13659879	GC021C	GC050222	R	27/2005 09:21:48.183	Loanset	ELGBL	7933	PARKERKA		0000000001000215033	7.95
13659880	GC021C	GC050222	R	27/2005 09:21:48.183	Loanset	ELGBL	7933	PARKERKA		0000000001000215042	8.75
13659881	GC021C	GC050222	R	27/2005 09:21:48.183	Loanset	ELGBL	7933	PARKERKA		0000000001000215043	11.4
13659882	GC021C	GC050222	R	27/2005 09:21:48.183	Loanset	ELGBL	7933	PARKERKA		0000000001000215045	6.99
13659883	GC021C	GC050222	R	27/2005 09:21:48.183	Loanset	ELGBL	7933	PARKERKA		0000000001000215055	7.9

internal_id	issue_id	subpool_id	loan_status	loan_delivery_date	source_app	group_code	company_id	user_id	external_location	loan_num	orig_note_r
13659884	GC021C	GC050222	R	2/7/2005 09:21:48.183	Loanset	ELGBL	7933	PARKERKA		0000000001000215059	9.75
13659885	GC021C	GC050222	R	2/7/2005 09:21:48.183	Loanset	ELGBL	7933	PARKERKA		0000000001000215068	11.99
13659886	GC021C	GC050222	R	2/7/2005 09:21:48.183	Loanset	ELGBL	7933	PARKERKA		0000000001000215070	8.99
13659887	GC021C	GC050222	R	2/7/2005 09:21:48.183	Loanset	ELGBL	7933	PARKERKA		0000000001000215073	7.9
13659888	GC021C	GC050222	R	2/7/2005 09:21:48.183	Loanset	ELGBL	7933	PARKERKA		0000000001000215074	7.3
13659889	GC021C	GC050222	R	2/7/2005 09:21:48.183	Loanset	ELGBL	7933	PARKERKA		0000000001000215076	9.99
13659890	GC021C	GC050222	R	2/7/2005 09:21:48.183	Loanset	ELGBL	7933	PARKERKA		0000000001000215079	5.65
13659891	GC021C	GC050222	R	2/7/2005 09:21:48.183	Loanset	ELGBL	7933	PARKERKA		0000000001000215082	6.49
13659892	GC021C	GC050222	R	2/7/2005 09:21:48.183	Loanset	ELGBL	7933	PARKERKA		0000000001000215090	6.25
13659893	GC021C	GC050222	R	2/7/2005 09:21:48.183	Loanset	ELGBL	7933	PARKERKA		0000000001000215093	6
13659894	GC021C	GC050222	R	2/7/2005 09:21:48.183	Loanset	ELGBL	7933	PARKERKA		0000000001000215103	8.95
13659895	GC021C	GC050222	R	2/7/2005 09:21:48.183	Loanset	ELGBL	7933	PARKERKA		0000000001000215109	8.125
13659896	GC021C	GC050222	R	2/7/2005 09:21:48.183	Loanset	ELGBL	7933	PARKERKA		0000000001000215114	7.55
13659897	GC021C	GC050222	R	2/7/2005 09:21:48.183	Loanset	ELGBL	7933	PARKERKA		0000000001000215116	7.5
13659898	GC021C	GC050222	R	2/7/2005 09:21:48.183	Loanset	ELGBL	7933	PARKERKA		0000000001000215120	6.5
13659899	GC021C	GC050222	R	2/7/2005 09:21:48.183	Loanset	ELGBL	7933	PARKERKA		0000000001000215122	6.5
13659900	GC021C	GC050222	R	2/7/2005 09:21:48.183	Loanset	ELGBL	7933	PARKERKA		0000000001000215128	5.99
13659901	GC021C	GC050222	R	2/7/2005 09:21:48.183	Loanset	ELGBL	7933	PARKERKA		0000000001000215138	6.75
13659902	GC021C	GC050222	R	2/7/2005 09:21:48.183	Loanset	ELGBL	7933	PARKERKA		0000000001000215140	8.5
13659903	GC021C	GC050222	R	2/7/2005 09:21:48.183	Loanset	ELGBL	7933	PARKERKA		0000000001000215142	10.5
13659904	GC021C	GC050222	R	2/7/2005 09:21:48.183	Loanset	ELGBL	7933	PARKERKA		0000000001000215144	7.45
13659906	GC021C	GC050222	R	2/7/2005 09:21:48.183	Loanset	ELGBL	7933	PARKERKA		0000000001000215146	5.4
13659907	GC021C	GC050222	R	2/7/2005 09:21:48.183	Loanset	ELGBL	7933	PARKERKA		0000000001000215150	7.3
13659908	GC021C	GC050222	R	2/7/2005 09:21:48.183	Loanset	ELGBL	7933	PARKERKA		0000000001000215156	10.99
13659909	GC021C	GC050222	R	2/7/2005 09:21:48.183	Loanset	ELGBL	7933	PARKERKA		0000000001000215161	6.06
13659910	GC021C	GC050222	R	2/7/2005 09:21:48.183	Loanset	ELGBL	7933	PARKERKA		0000000001000215164	11
13659911	GC021C	GC050222	R	2/7/2005 09:21:48.183	Loanset	ELGBL	7933	PARKERKA		0000000001000215167	6.6
13659912	GC021C	GC050222	R	2/7/2005 09:21:48.183	Loanset	ELGBL	7933	PARKERKA		0000000001000215174	6.5
13659913	GC021C	GC050222	R	2/7/2005 09:21:48.183	Loanset	ELGBL	7933	PARKERKA		0000000001000215177	8.2
13659914	GC021C	GC050222	R	2/7/2005 09:21:48.183	Loanset	ELGBL	7933	PARKERKA		0000000001000215179	6.45
13659915	GC021C	GC050222	R	2/7/2005 09:21:48.183	Loanset	ELGBL	7933	PARKERKA		0000000001000215185	6.75
13659916	GC021C	GC050222	R	2/7/2005 09:21:48.183	Loanset	ELGBL	7933	PARKERKA		0000000001000215191	6.35
13659917	GC021C	GC050222	R	2/7/2005 09:21:48.183	Loanset	ELGBL	7933	PARKERKA		0000000001000215193	4.99
13659918	GC021C	GC050222	R	2/7/2005 09:21:48.183	Loanset	ELGBL	7933	PARKERKA		0000000001000215198	11.4
13659919	GC021C	GC050222	R	2/7/2005 09:21:48.183	Loanset	ELGBL	7933	PARKERKA		0000000001000215201	8.55
13659920	GC021C	GC050222	R	2/7/2005 09:21:48.183	Loanset	ELGBL	7933	PARKERKA		0000000001000215216	9.5

internal_id	issue_id	subpool_id	loan_status	loan_delivery_date	source_app	group_code	company_id	user_id	external_location	loan_num	orig_note	rt
13659921	GC021C	GC050222	R	2/7/2005 09:21:48.183	Loanset	ELGBL	7933 PARKERKA			0000000001000215218		6.3
13659922	GC021C	GC050222	R	2/7/2005 09:21:48.183	Loanset	ELGBL	7933 PARKERKA			0000000001000215220		7.75
13659923	GC021C	GC050222	R	2/7/2005 09:21:48.183	Loanset	ELGBL	7933 PARKERKA			0000000001000215223		9.5
13659924	GC021C	GC050222	R	2/7/2005 09:21:48.183	Loanset	ELGBL	7933 PARKERKA			0000000001000215226		5.55
13659925	GC021C	GC050222	R	2/7/2005 09:21:48.183	Loanset	ELGBL	7933 PARKERKA			0000000001000215228		7.9
13659926	GC021C	GC050222	R	2/7/2005 09:21:48.183	Loanset	ELGBL	7933 PARKERKA			0000000001000215231		5.99
13659927	GC021C	GC050222	R	2/7/2005 09:21:48.183	Loanset	ELGBL	7933 PARKERKA			0000000001000215234		8.725
13659928	GC021C	GC050222	R	2/7/2005 09:21:48.183	Loanset	ELGBL	7933 PARKERKA			0000000001000215236		11.45
13659929	GC021C	GC050222	R	2/7/2005 09:21:48.183	Loanset	ELGBL	7933 PARKERKA			0000000001000215250		7.49
13659930	GC021C	GC050222	R	2/7/2005 09:21:48.183	Loanset	ELGBL	7933 PARKERKA			0000000001000215253		4.99
13659931	GC021C	GC050222	R	2/7/2005 09:21:48.183	Loanset	ELGBL	7933 PARKERKA			0000000001000215256		11.275
13659932	GC021C	GC050222	R	2/7/2005 09:21:48.183	Loanset	ELGBL	7933 PARKERKA			0000000001000215261		9.99
13659933	GC021C	GC050222	R	2/7/2005 09:21:48.183	Loanset	ELGBL	7933 PARKERKA			0000000001000215280		10.4
13659934	GC021C	GC050222	R	2/7/2005 09:21:48.183	Loanset	ELGBL	7933 PARKERKA			0000000001000215288		6.95
13659935	GC021C	GC050222	R	2/7/2005 09:21:48.183	Loanset	ELGBL	7933 PARKERKA			0000000001000215293		6.4
13659936	GC021C	GC050222	R	2/7/2005 09:21:48.183	Loanset	ELGBL	7933 PARKERKA			0000000001000215295		6.875
13659937	GC021C	GC050222	R	2/7/2005 09:21:48.183	Loanset	ELGBL	7933 PARKERKA			0000000001000215298		5.25
13659938	GC021C	GC050222	R	2/7/2005 09:21:48.183	Loanset	ELGBL	7933 PARKERKA			0000000001000215301		11
13659939	GC021C	GC050222	R	2/7/2005 09:21:48.183	Loanset	ELGBL	7933 PARKERKA			0000000001000215303		8.25
13659940	GC021C	GC050222	R	2/7/2005 09:21:48.183	Loanset	ELGBL	7933 PARKERKA			0000000001000215306		7.85
13659941	GC021C	GC050222	R	2/7/2005 09:21:48.183	Loanset	ELGBL	7933 PARKERKA			0000000001000215313		7.4
13659942	GC021C	GC050222	R	2/7/2005 09:21:48.183	Loanset	ELGBL	7933 PARKERKA			0000000001000215314		11.75
13659943	GC021C	GC050222	R	2/7/2005 09:21:48.183	Loanset	ELGBL	7933 PARKERKA			0000000001000215315		8.99
13659944	GC021C	GC050222	R	2/7/2005 09:21:48.183	Loanset	ELGBL	7933 PARKERKA			0000000001000215320		6.3
13659945	GC021C	GC050222	R	2/7/2005 09:21:48.183	Loanset	ELGBL	7933 PARKERKA			0000000001000215325		6.8
13659946	GC021C	GC050222	R	2/7/2005 09:21:48.183	Loanset	ELGBL	7933 PARKERKA			0000000001000215331		7.3
13659947	GC021C	GC050222	R	2/7/2005 09:21:48.183	Loanset	ELGBL	7933 PARKERKA			0000000001000215335		6.65
13659948	GC021C	GC050222	R	2/7/2005 09:21:48.183	Loanset	ELGBL	7933 PARKERKA			0000000001000215339		7.85
13659949	GC021C	GC050222	R	2/7/2005 09:21:48.183	Loanset	ELGBL	7933 PARKERKA			0000000001000215346		6.5
13659950	GC021C	GC050222	R	2/7/2005 09:21:48.183	Loanset	ELGBL	7933 PARKERKA			0000000001000215352		6.99
13659951	GC021C	GC050222	R	2/7/2005 09:21:48.183	Loanset	ELGBL	7933 PARKERKA			0000000001000215359		9.5
13659952	GC021C	GC050222	R	2/7/2005 09:21:48.183	Loanset	ELGBL	7933 PARKERKA			0000000001000215361		8.5
13659953	GC021C	GC050222	R	2/7/2005 09:21:48.183	Loanset	ELGBL	7933 PARKERKA			0000000001000215368		6.65
13659954	GC021C	GC050222	R	2/7/2005 09:21:48.183	Loanset	ELGBL	7933 PARKERKA			0000000001000215372		7.75
13659955	GC021C	GC050222	R	2/7/2005 09:21:48.183	Loanset	ELGBL	7933 PARKERKA			0000000001000215374		5.99
13659956	GC021C	GC050222	R	2/7/2005 09:21:48.183	Loanset	ELGBL	7933 PARKERKA			0000000001000215380		8.95

internal_id	issue_id	subpool_id	loan_status	loan_delivery_date	source_app	group_code	company_id	user_id	external_location	loan_num	orig_note_rt
13659957	GC021C	GC050222	R	2/7/2005 09:21:48.183	Loanset	ELGBL	7933 PARKERKA			0000000001000215384	6.5
13659958	GC021C	GC050222	R	2/7/2005 09:21:48.183	Loanset	ELGBL	7933 PARKERKA			0000000001000215399	8.25
13659959	GC021C	GC050222	R	2/7/2005 09:21:48.183	Loanset	ELGBL	7933 PARKERKA			0000000001000215403	9.75
13659960	GC021C	GC050222	R	2/7/2005 09:21:48.183	Loanset	ELGBL	7933 PARKERKA			0000000001000215419	7.15
13659961	GC021C	GC050222	R	2/7/2005 09:21:48.183	Loanset	ELGBL	7933 PARKERKA			0000000001000215427	10.99
13659963	GC021C	GC050222	R	2/7/2005 09:21:48.183	Loanset	ELGBL	7933 PARKERKA			0000000001000215442	8.9
13659964	GC021C	GC050222	R	2/7/2005 09:21:48.183	Loanset	ELGBL	7933 PARKERKA			0000000001000215444	6.49
13659965	GC021C	GC050222	R	2/7/2005 09:21:48.183	Loanset	ELGBL	7933 PARKERKA			0000000001000215447	5.75
13659966	GC021C	GC050222	R	2/7/2005 09:21:48.183	Loanset	ELGBL	7933 PARKERKA			0000000001000215448	5.65
13659967	GC021C	GC050222	R	2/7/2005 09:21:48.183	Loanset	ELGBL	7933 PARKERKA			0000000001000215453	6.95
13659969	GC021C	GC050222	R	2/7/2005 09:21:48.183	Loanset	ELGBL	7933 PARKERKA			0000000001000215460	10.99
13659971	GC021C	GC050222	R	2/7/2005 09:21:48.183	Loanset	ELGBL	7933 PARKERKA			0000000001000215483	6.1
13659972	GC021C	GC050222	R	2/7/2005 09:21:48.183	Loanset	ELGBL	7933 PARKERKA			0000000001000215491	5.99
13659973	GC021C	GC050222	R	2/7/2005 09:21:48.183	Loanset	ELGBL	7933 PARKERKA			0000000001000215495	7.5
13659974	GC021C	GC050222	R	2/7/2005 09:21:48.183	Loanset	ELGBL	7933 PARKERKA			0000000001000215502	7.85
13659975	GC021C	GC050222	R	2/7/2005 09:21:48.183	Loanset	ELGBL	7933 PARKERKA			0000000001000215508	9.5
13659976	GC021C	GC050222	R	2/7/2005 09:21:48.183	Loanset	ELGBL	7933 PARKERKA			0000000001000215510	8.8
13659977	GC021C	GC050222	R	2/7/2005 09:21:48.183	Loanset	ELGBL	7933 PARKERKA			0000000001000215519	5.99
13659979	GC021C	GC050222	R	2/7/2005 09:21:48.183	Loanset	ELGBL	7933 PARKERKA			0000000001000215527	8.7
13659980	GC021C	GC050222	R	2/7/2005 09:21:48.183	Loanset	ELGBL	7933 PARKERKA			0000000001000215528	5.99
13659981	GC021C	GC050222	R	2/7/2005 09:21:48.183	Loanset	ELGBL	7933 PARKERKA			0000000001000215530	5.9
13659982	GC021C	GC050222	R	2/7/2005 09:21:48.183	Loanset	ELGBL	7933 PARKERKA			0000000001000215533	5.49
13659984	GC021C	GC050222	R	2/7/2005 09:21:48.183	Loanset	ELGBL	7933 PARKERKA			0000000001000215539	6.25
13659985	GC021C	GC050222	R	2/7/2005 09:21:48.183	Loanset	ELGBL	7933 PARKERKA			0000000001000215550	7.5
13659986	GC021C	GC050222	R	2/7/2005 09:21:48.183	Loanset	ELGBL	7933 PARKERKA			0000000001000215553	9.749
13659987	GC021C	GC050222	R	2/7/2005 09:21:48.183	Loanset	ELGBL	7933 PARKERKA			0000000001000215554	6.75
13659988	GC021C	GC050222	R	2/7/2005 09:21:48.183	Loanset	ELGBL	7933 PARKERKA			0000000001000215560	10.875
13659989	GC021C	GC050222	R	2/7/2005 09:21:48.183	Loanset	ELGBL	7933 PARKERKA			0000000001000215567	7.25
13659990	GC021C	GC050222	R	2/7/2005 09:21:48.183	Loanset	ELGBL	7933 PARKERKA			0000000001000215570	6.75
13659991	GC021C	GC050222	R	2/7/2005 09:21:48.183	Loanset	ELGBL	7933 PARKERKA			0000000001000215573	5.99
13659992	GC021C	GC050222	R	2/7/2005 09:21:48.183	Loanset	ELGBL	7933 PARKERKA			0000000001000215582	5.75
13659993	GC021C	GC050222	R	2/7/2005 09:21:48.183	Loanset	ELGBL	7933 PARKERKA			0000000001000215584	8.5
13659994	GC021C	GC050222	R	2/7/2005 09:21:48.183	Loanset	ELGBL	7933 PARKERKA			0000000001000215592	5.99
13659995	GC021C	GC050222	R	2/7/2005 09:21:48.183	Loanset	ELGBL	7933 PARKERKA			0000000001000215595	6.25
13659996	GC021C	GC050222	R	2/7/2005 09:21:48.183	Loanset	ELGBL	7933 PARKERKA			0000000001000215601	6.9
13659997	GC021C	GC050222	R	2/7/2005 09:21:48.183	Loanset	ELGBL	7933 PARKERKA			0000000001000215606	9.749

internal_id	issue_id	subpool_id	loan_status	loan_delivery_date	source_app	group_code	company_id	user_id	external_location	loan_num	orig_note_rt
13659998	GC021C	GC050222	R	2/7/2005 09:21:48.183	Loanset	ELGBL	7933 PARKERKA			0000000001000215613	7.4
13659999	GC021C	GC050222	R	2/7/2005 09:21:48.183	Loanset	ELGBL	7933 PARKERKA			0000000001000215619	5.35
13660000	GC021C	GC050222	R	2/7/2005 09:21:48.183	Loanset	ELGBL	7933 PARKERKA			0000000001000215623	9.99
13660001	GC021C	GC050222	R	2/7/2005 09:21:48.183	Loanset	ELGBL	7933 PARKERKA			0000000001000215627	6.99
13660002	GC021C	GC050222	R	2/7/2005 09:21:48.183	Loanset	ELGBL	7933 PARKERKA			0000000001000215628	7.55
13660003	GC021C	GC050222	R	2/7/2005 09:21:48.183	Loanset	ELGBL	7933 PARKERKA			0000000001000215632	7.45
13660004	GC021C	GC050222	R	2/7/2005 09:21:48.183	Loanset	ELGBL	7933 PARKERKA			0000000001000215646	5.5
13660005	GC021C	GC050222	R	2/7/2005 09:21:48.183	Loanset	ELGBL	7933 PARKERKA			0000000001000215650	9.625
13660006	GC021C	GC050222	R	2/7/2005 09:21:48.183	Loanset	ELGBL	7933 PARKERKA			0000000001000215667	9.6
13660007	GC021C	GC050222	R	2/7/2005 09:21:48.183	Loanset	ELGBL	7933 PARKERKA			0000000001000215672	7.65
13660008	GC021C	GC050222	R	2/7/2005 09:21:48.183	Loanset	ELGBL	7933 PARKERKA			0000000001000215687	5.8
13660009	GC021C	GC050222	R	2/7/2005 09:21:48.183	Loanset	ELGBL	7933 PARKERKA			0000000001000215694	8.75
13660010	GC021C	GC050222	R	2/7/2005 09:21:48.183	Loanset	ELGBL	7933 PARKERKA			0000000001000215698	6.99
13660011	GC021C	GC050222	R	2/7/2005 09:21:48.183	Loanset	ELGBL	7933 PARKERKA			0000000001000215700	5.99
13660012	GC021C	GC050222	R	2/7/2005 09:21:48.183	Loanset	ELGBL	7933 PARKERKA			0000000001000215706	7.6
13660013	GC021C	GC050222	R	2/7/2005 09:21:48.183	Loanset	ELGBL	7933 PARKERKA			0000000001000215708	8.15
13660014	GC021C	GC050222	R	2/7/2005 09:21:48.183	Loanset	ELGBL	7933 PARKERKA			0000000001000215714	6.99
13660015	GC021C	GC050222	R	2/7/2005 09:21:48.183	Loanset	ELGBL	7933 PARKERKA			0000000001000215719	5.75
13660016	GC021C	GC050222	R	2/7/2005 09:21:48.183	Loanset	ELGBL	7933 PARKERKA			0000000001000215724	5.99
13660017	GC021C	GC050222	R	2/7/2005 09:21:48.183	Loanset	ELGBL	7933 PARKERKA			0000000001000215726	5.99
13660018	GC021C	GC050222	R	2/7/2005 09:21:48.183	Loanset	ELGBL	7933 PARKERKA			0000000001000215731	6.75
13660019	GC021C	GC050222	R	2/7/2005 09:21:48.183	Loanset	ELGBL	7933 PARKERKA			0000000001000215755	5.55
13660020	GC021C	GC050222	R	2/7/2005 09:21:48.183	Loanset	ELGBL	7933 PARKERKA			0000000001000215768	5.75
13660021	GC021C	GC050222	R	2/7/2005 09:21:48.183	Loanset	ELGBL	7933 PARKERKA			0000000001000215771	8.99
13660022	GC021C	GC050222	R	2/7/2005 09:21:48.183	Loanset	ELGBL	7933 PARKERKA			0000000001000215776	7.5
13660023	GC021C	GC050222	R	2/7/2005 09:21:48.183	Loanset	ELGBL	7933 PARKERKA			0000000001000215788	6.99
13660024	GC021C	GC050222	R	2/7/2005 09:21:48.183	Loanset	ELGBL	7933 PARKERKA			0000000001000215796	5.95
13660025	GC021C	GC050222	R	2/7/2005 09:21:48.183	Loanset	ELGBL	7933 PARKERKA			0000000001000215798	6.99
13660026	GC021C	GC050222	R	2/7/2005 09:21:48.183	Loanset	ELGBL	7933 PARKERKA			0000000001000215801	6.99
13660027	GC021C	GC050222	R	2/7/2005 09:21:48.183	Loanset	ELGBL	7933 PARKERKA			0000000001000215808	5.99
13660028	GC021C	GC050222	R	2/7/2005 09:21:48.183	Loanset	ELGBL	7933 PARKERKA			0000000001000215813	7.65
13660029	GC021C	GC050222	R	2/7/2005 09:21:48.183	Loanset	ELGBL	7933 PARKERKA			0000000001000215814	4.99
13660030	GC021C	GC050222	R	2/7/2005 09:21:48.183	Loanset	ELGBL	7933 PARKERKA			0000000001000215825	6.75
13660031	GC021C	GC050222	R	2/7/2005 09:21:48.183	Loanset	ELGBL	7933 PARKERKA			0000000001000215826	11.77
13660032	GC021C	GC050222	R	2/7/2005 09:21:48.183	Loanset	ELGBL	7933 PARKERKA			0000000001000215835	6.99
13660033	GC021C	GC050222	R	2/7/2005 09:21:48.183	Loanset	ELGBL	7933 PARKERKA			0000000001000215840	5.99

internal id	issue id	subpool id	loan status	loan delivery date	source app	group code	company id	user id	external location	loan num	orig note rt
13660034	GC021C	GC050222	R	2/7/2005 09:21:48.183	Loanset	ELGBL	7933 PARKERKA			0000000001000215846	11.75
13660035	GC021C	GC050222	R	2/7/2005 09:21:48.183	Loanset	ELGBL	7933 PARKERKA			0000000001000215848	6.7
13660036	GC021C	GC050222	R	2/7/2005 09:21:48.183	Loanset	ELGBL	7933 PARKERKA			0000000001000215859	6.65
13660037	GC021C	GC050222	R	2/7/2005 09:21:48.183	Loanset	ELGBL	7933 PARKERKA			0000000001000215860	4.99
13660038	GC021C	GC050222	R	2/7/2005 09:21:48.183	Loanset	ELGBL	7933 PARKERKA			0000000001000215862	9.99
13660039	GC021C	GC050222	R	2/7/2005 09:21:48.183	Loanset	ELGBL	7933 PARKERKA			0000000001000215867	10.25
13660040	GC021C	GC050222	R	2/7/2005 09:21:48.183	Loanset	ELGBL	7933 PARKERKA			0000000001000215870	7.25
13660041	GC021C	GC050222	R	2/7/2005 09:21:48.183	Loanset	ELGBL	7933 PARKERKA			0000000001000215878	10.99
13660042	GC021C	GC050222	R	2/7/2005 09:21:48.183	Loanset	ELGBL	7933 PARKERKA			0000000001000215880	5.99
13660043	GC021C	GC050222	R	2/7/2005 09:21:48.183	Loanset	ELGBL	7933 PARKERKA			0000000001000215884	5.25
13660044	GC021C	GC050222	R	2/7/2005 09:21:48.183	Loanset	ELGBL	7933 PARKERKA			0000000001000215890	7.1
13660045	GC021C	GC050222	R	2/7/2005 09:21:48.183	Loanset	ELGBL	7933 PARKERKA			0000000001000215894	9.5
13660046	GC021C	GC050222	R	2/7/2005 09:21:48.183	Loanset	ELGBL	7933 PARKERKA			0000000001000215896	7.4
13660047	GC021C	GC050222	R	2/7/2005 09:21:48.183	Loanset	ELGBL	7933 PARKERKA			0000000001000215900	8.75
13660048	GC021C	GC050222	R	2/7/2005 09:21:48.183	Loanset	ELGBL	7933 PARKERKA			0000000001000215905	6.99
13660049	GC021C	GC050222	R	2/7/2005 09:21:48.183	Loanset	ELGBL	7933 PARKERKA			0000000001000215909	5.99
13660050	GC021C	GC050222	R	2/7/2005 09:21:48.183	Loanset	ELGBL	7933 PARKERKA			0000000001000215913	7.6
13660051	GC021C	GC050222	R	2/7/2005 09:21:48.183	Loanset	ELGBL	7933 PARKERKA			0000000001000215919	6.75
13660052	GC021C	GC050222	R	2/7/2005 09:21:48.183	Loanset	ELGBL	7933 PARKERKA			0000000001000215920	6.8
13660053	GC021C	GC050222	R	2/7/2005 09:21:48.183	Loanset	ELGBL	7933 PARKERKA			0000000001000215921	7.4
13660054	GC021C	GC050222	R	2/7/2005 09:21:48.183	Loanset	ELGBL	7933 PARKERKA			0000000001000215925	5.5
13660056	GC021C	GC050222	R	2/7/2005 09:21:48.183	Loanset	ELGBL	7933 PARKERKA			0000000001000215941	5.99
13660057	GC021C	GC050222	R	2/7/2005 09:21:48.183	Loanset	ELGBL	7933 PARKERKA			0000000001000215943	7.5
13660058	GC021C	GC050222	R	2/7/2005 09:21:48.183	Loanset	ELGBL	7933 PARKERKA			0000000001000215950	6.9
13660059	GC021C	GC050222	R	2/7/2005 09:21:48.183	Loanset	ELGBL	7933 PARKERKA			0000000001000215952	7.1
13660060	GC021C	GC050222	R	2/7/2005 09:21:48.183	Loanset	ELGBL	7933 PARKERKA			0000000001000215953	7.99
13660061	GC021C	GC050222	R	2/7/2005 09:21:48.183	Loanset	ELGBL	7933 PARKERKA			0000000001000215958	6.95
13660062	GC021C	GC050222	R	2/7/2005 09:21:48.183	Loanset	ELGBL	7933 PARKERKA			0000000001000215959	5.9
13660063	GC021C	GC050222	R	2/7/2005 09:21:48.183	Loanset	ELGBL	7933 PARKERKA			0000000001000215968	8.99
13660064	GC021C	GC050222	R	2/7/2005 09:21:48.183	Loanset	ELGBL	7933 PARKERKA			0000000001000215970	6.99
13660065	GC021C	GC050222	R	2/7/2005 09:21:48.183	Loanset	ELGBL	7933 PARKERKA			0000000001000215971	10.99
13660066	GC021C	GC050222	R	2/7/2005 09:21:48.183	Loanset	ELGBL	7933 PARKERKA			0000000001000215975	7.45
13660067	GC021C	GC050222	R	2/7/2005 09:21:48.183	Loanset	ELGBL	7933 PARKERKA			0000000001000215979	11.5
13660068	GC021C	GC050222	R	2/7/2005 09:21:48.183	Loanset	ELGBL	7933 PARKERKA			0000000001000215983	6.8
13660069	GC021C	GC050222	R	2/7/2005 09:21:48.183	Loanset	ELGBL	7933 PARKERKA			0000000001000216005	6.4
13660070	GC021C	GC050222	R	2/7/2005 09:21:48.183	Loanset	ELGBL	7933 PARKERKA			0000000001000216011	7.95

internal_id	issue_id	subpool_id	loan_status	loan_delivery_date	source_app	group_code	company_id	user_id	external_location	loan_num	orig_note_r
13660071	GC021C	GC050222	R	2/7/2005 09:21:48.183	Loanset	ELGBL	7933	PARKERKA		0000000001000216013	6.99
13660072	GC021C	GC050222	R	2/7/2005 09:21:48.183	Loanset	ELGBL	7933	PARKERKA		0000000001000216015	8.99
13660073	GC021C	GC050222	R	2/7/2005 09:21:48.183	Loanset	ELGBL	7933	PARKERKA		0000000001000216020	5.65
13660074	GC021C	GC050222	R	2/7/2005 09:21:48.183	Loanset	ELGBL	7933	PARKERKA		0000000001000216021	6
13660075	GC021C	GC050222	R	2/7/2005 09:21:48.183	Loanset	ELGBL	7933	PARKERKA		0000000001000216023	6.75
13660077	GC021C	GC050222	R	2/7/2005 09:21:48.183	Loanset	ELGBL	7933	PARKERKA		0000000001000216032	9.99
13660078	GC021C	GC050222	R	2/7/2005 09:21:48.183	Loanset	ELGBL	7933	PARKERKA		0000000001000216054	9.99
13660079	GC021C	GC050222	R	2/7/2005 09:21:48.183	Loanset	ELGBL	7933	PARKERKA		0000000001000216059	7.5
13660080	GC021C	GC050222	R	2/7/2005 09:21:48.183	Loanset	ELGBL	7933	PARKERKA		0000000001000216061	7.95
13660081	GC021C	GC050222	R	2/7/2005 09:21:48.183	Loanset	ELGBL	7933	PARKERKA		0000000001000216069	6.25
13660082	GC021C	GC050222	R	2/7/2005 09:21:48.183	Loanset	ELGBL	7933	PARKERKA		0000000001000216071	9.99
13660083	GC021C	GC050222	R	2/7/2005 09:21:48.183	Loanset	ELGBL	7933	PARKERKA		0000000001000216081	6.4
13660085	GC021C	GC050222	R	2/7/2005 09:21:48.183	Loanset	ELGBL	7933	PARKERKA		0000000001000216086	12.5
13660086	GC021C	GC050222	R	2/7/2005 09:21:48.183	Loanset	ELGBL	7933	PARKERKA		0000000001000216093	7.5
13660088	GC021C	GC050222	R	2/7/2005 09:21:48.183	Loanset	ELGBL	7933	PARKERKA		0000000001000216099	6.95
13660089	GC021C	GC050222	R	2/7/2005 09:21:48.183	Loanset	ELGBL	7933	PARKERKA		0000000001000216105	9.5
13660090	GC021C	GC050222	R	2/7/2005 09:21:48.183	Loanset	ELGBL	7933	PARKERKA		0000000001000216107	11.65
13660091	GC021C	GC050222	R	2/7/2005 09:21:48.183	Loanset	ELGBL	7933	PARKERKA		0000000001000216108	10.9
13660092	GC021C	GC050222	R	2/7/2005 09:21:48.183	Loanset	ELGBL	7933	PARKERKA		0000000001000216109	7.99
13660094	GC021C	GC050222	R	2/7/2005 09:21:48.183	Loanset	ELGBL	7933	PARKERKA		0000000001000216121	5.6
13660095	GC021C	GC050222	R	2/7/2005 09:21:48.183	Loanset	ELGBL	7933	PARKERKA		0000000001000216130	6.99
13660096	GC021C	GC050222	R	2/7/2005 09:21:48.183	Loanset	ELGBL	7933	PARKERKA		0000000001000216148	10.75
13660098	GC021C	GC050222	R	2/7/2005 09:21:48.183	Loanset	ELGBL	7933	PARKERKA		0000000001000216169	7.4
13660099	GC021C	GC050222	R	2/7/2005 09:21:48.183	Loanset	ELGBL	7933	PARKERKA		0000000001000216172	6
13660100	GC021C	GC050222	R	2/7/2005 09:21:48.183	Loanset	ELGBL	7933	PARKERKA		0000000001000216176	8.99
13660101	GC021C	GC050222	R	2/7/2005 09:21:48.183	Loanset	ELGBL	7933	PARKERKA		0000000001000216178	9.875
13660102	GC021C	GC050222	R	2/7/2005 09:21:48.183	Loanset	ELGBL	7933	PARKERKA		0000000001000216196	5.4
13660103	GC021C	GC050222	R	2/7/2005 09:21:48.183	Loanset	ELGBL	7933	PARKERKA		0000000001000216205	6.875
13660104	GC021C	GC050222	R	2/7/2005 09:21:48.183	Loanset	ELGBL	7933	PARKERKA		0000000001000216208	10.99
13660105	GC021C	GC050222	R	2/7/2005 09:21:48.183	Loanset	ELGBL	7933	PARKERKA		0000000001000216220	5.4
13660106	GC021C	GC050222	R	2/7/2005 09:21:48.183	Loanset	ELGBL	7933	PARKERKA		0000000001000216225	6.95
13660107	GC021C	GC050222	R	2/7/2005 09:21:48.183	Loanset	ELGBL	7933	PARKERKA		0000000001000216228	5.75
13660108	GC021C	GC050222	R	2/7/2005 09:21:48.183	Loanset	ELGBL	7933	PARKERKA		0000000001000216239	6.99
13660110	GC021C	GC050222	R	2/7/2005 09:21:48.183	Loanset	ELGBL	7933	PARKERKA		0000000001000216244	6.4
13660111	GC021C	GC050222	R	2/7/2005 09:21:48.183	Loanset	ELGBL	7933	PARKERKA		0000000001000216246	7.4
13660112	GC021C	GC050222	R	2/7/2005 09:21:48.183	Loanset	ELGBL	7933	PARKERKA		0000000001000216249	6.15

internal_id	issue_id	subpool_id	loan_status	loan_delivery_date	source_app	group_code	company_id	user_id	external_location	loan_num	orig_note_rt
13660113	GC021C	GC050222	R	2/7/2005	09:21:48.183	Loanset	ELGBL	7933 PARKERKA		0000000001000216250	6.95
13660114	GC021C	GC050222	R	2/7/2005	09:21:48.183	Loanset	ELGBL	7933 PARKERKA		0000000001000216256	7.4
13660115	GC021C	GC050222	R	2/7/2005	09:21:48.183	Loanset	ELGBL	7933 PARKERKA		0000000001000216258	7.125
13660116	GC021C	GC050222	R	2/7/2005	09:21:48.183	Loanset	ELGBL	7933 PARKERKA		0000000001000216262	7.95
13660117	GC021C	GC050222	R	2/7/2005	09:21:48.183	Loanset	ELGBL	7933 PARKERKA		0000000001000216264	7.85
13660118	GC021C	GC050222	R	2/7/2005	09:21:48.183	Loanset	ELGBL	7933 PARKERKA		0000000001000216265	6.05
13660119	GC021C	GC050222	R	2/7/2005	09:21:48.183	Loanset	ELGBL	7933 PARKERKA		0000000001000216275	8.2
13660120	GC021C	GC050222	R	2/7/2005	09:21:48.183	Loanset	ELGBL	7933 PARKERKA		0000000001000216279	6.75
13660121	GC021C	GC050222	R	2/7/2005	09:21:48.183	Loanset	ELGBL	7933 PARKERKA		0000000001000216281	10.99
13660122	GC021C	GC050222	R	2/7/2005	09:21:48.183	Loanset	ELGBL	7933 PARKERKA		0000000001000216283	8.5
13660123	GC021C	GC050222	R	2/7/2005	09:21:48.183	Loanset	ELGBL	7933 PARKERKA		0000000001000216288	11.5
13660124	GC021C	GC050222	R	2/7/2005	09:21:48.183	Loanset	ELGBL	7933 PARKERKA		0000000001000216295	6.75
13660125	GC021C	GC050222	R	2/7/2005	09:21:48.183	Loanset	ELGBL	7933 PARKERKA		0000000001000216301	6.4
13660126	GC021C	GC050222	R	2/7/2005	09:21:48.183	Loanset	ELGBL	7933 PARKERKA		0000000001000216302	7.55
13660127	GC021C	GC050222	R	2/7/2005	09:21:48.183	Loanset	ELGBL	7933 PARKERKA		0000000001000216303	7.9
13660128	GC021C	GC050222	R	2/7/2005	09:21:48.183	Loanset	ELGBL	7933 PARKERKA		0000000001000216311	10.99
13660129	GC021C	GC050222	R	2/7/2005	09:21:48.183	Loanset	ELGBL	7933 PARKERKA		0000000001000216318	9.99
13660130	GC021C	GC050222	R	2/7/2005	09:21:48.183	Loanset	ELGBL	7933 PARKERKA		0000000001000216322	10.99
13660131	GC021C	GC050222	R	2/7/2005	09:21:48.183	Loanset	ELGBL	7933 PARKERKA		0000000001000216331	8.99
13660132	GC021C	GC050222	R	2/7/2005	09:21:48.183	Loanset	ELGBL	7933 PARKERKA		0000000001000216332	6.99
13660133	GC021C	GC050222	R	2/7/2005	09:21:48.183	Loanset	ELGBL	7933 PARKERKA		0000000001000216334	6.875
13660134	GC021C	GC050222	R	2/7/2005	09:21:48.183	Loanset	ELGBL	7933 PARKERKA		0000000001000216336	5.25
13660135	GC021C	GC050222	R	2/7/2005	09:21:48.183	Loanset	ELGBL	7933 PARKERKA		0000000001000216338	6.9
13660136	GC021C	GC050222	R	2/7/2005	09:21:48.183	Loanset	ELGBL	7933 PARKERKA		0000000001000216339	6.5
13660137	GC021C	GC050222	R	2/7/2005	09:21:48.183	Loanset	ELGBL	7933 PARKERKA		0000000001000216343	6.5
13660138	GC021C	GC050222	R	2/7/2005	09:21:48.183	Loanset	ELGBL	7933 PARKERKA		0000000001000216346	6.55
13660139	GC021C	GC050222	R	2/7/2005	09:21:48.183	Loanset	ELGBL	7933 PARKERKA		0000000001000216347	11.5
13660140	GC021C	GC050222	R	2/7/2005	09:21:48.183	Loanset	ELGBL	7933 PARKERKA		0000000001000216361	10.875
13660141	GC021C	GC050222	R	2/7/2005	09:21:48.183	Loanset	ELGBL	7933 PARKERKA		0000000001000216363	5.35
13660142	GC021C	GC050222	R	2/7/2005	09:21:48.183	Loanset	ELGBL	7933 PARKERKA		0000000001000216364	12.5
13660143	GC021C	GC050222	R	2/7/2005	09:21:48.183	Loanset	ELGBL	7933 PARKERKA		0000000001000216388	7.7
13660144	GC021C	GC050222	R	2/7/2005	09:21:48.183	Loanset	ELGBL	7933 PARKERKA		0000000001000216391	6.35
13660145	GC021C	GC050222	R	2/7/2005	09:21:48.183	Loanset	ELGBL	7933 PARKERKA		0000000001000216400	8.5
13660146	GC021C	GC050222	R	2/7/2005	09:21:48.183	Loanset	ELGBL	7933 PARKERKA		0000000001000216418	6.99
13660147	GC021C	GC050222	R	2/7/2005	09:21:48.183	Loanset	ELGBL	7933 PARKERKA		0000000001000216420	5.99
13660148	GC021C	GC050222	R	2/7/2005	09:21:48.183	Loanset	ELGBL	7933 PARKERKA		0000000001000216431	7.4

internal_id	issue_id	subpool_id	loan_status	loan_delivery_date	source_app	group_code	company_id	user_id	external_location	loan_num	orig_note_rt
13660149	GC021C	GC050222	R	2/7/2005 09:21:48.183	Loanset	ELGBL	7933 PARKERKA			0000000001000216442	6.9
13660150	GC021C	GC050222	R	2/7/2005 09:21:48.183	Loanset	ELGBL	7933 PARKERKA			0000000001000216448	6.2
13660151	GC021C	GC050222	R	2/7/2005 09:21:48.183	Loanset	ELGBL	7933 PARKERKA			0000000001000216449	10.65
13660152	GC021C	GC050222	R	2/7/2005 09:21:48.183	Loanset	ELGBL	7933 PARKERKA			0000000001000216462	5.75
13660153	GC021C	GC050222	R	2/7/2005 09:21:48.183	Loanset	ELGBL	7933 PARKERKA			0000000001000216477	8.15
13660154	GC021C	GC050222	R	2/7/2005 09:21:48.183	Loanset	ELGBL	7933 PARKERKA			0000000001000216487	5.99
13660155	GC021C	GC050222	R	2/7/2005 09:21:48.183	Loanset	ELGBL	7933 PARKERKA			0000000001000216497	5.85
13660156	GC021C	GC050222	R	2/7/2005 09:21:48.183	Loanset	ELGBL	7933 PARKERKA			0000000001000216511	6.8
13660157	GC021C	GC050222	R	2/7/2005 09:21:48.183	Loanset	ELGBL	7933 PARKERKA			0000000001000216523	8.725
13660158	GC021C	GC050222	R	2/7/2005 09:21:48.183	Loanset	ELGBL	7933 PARKERKA			0000000001000216527	10.25
13660159	GC021C	GC050222	R	2/7/2005 09:21:48.183	Loanset	ELGBL	7933 PARKERKA			0000000001000216538	8.5
13660160	GC021C	GC050222	R	2/7/2005 09:21:48.183	Loanset	ELGBL	7933 PARKERKA			0000000001000216539	5.25
13660161	GC021C	GC050222	R	2/7/2005 09:21:48.183	Loanset	ELGBL	7933 PARKERKA			0000000001000216541	5.8
13660162	GC021C	GC050222	R	2/7/2005 09:21:48.183	Loanset	ELGBL	7933 PARKERKA			0000000001000216547	6.35
13660163	GC021C	GC050222	R	2/7/2005 09:21:48.183	Loanset	ELGBL	7933 PARKERKA			0000000001000216548	11.5
13660164	GC021C	GC050222	R	2/7/2005 09:21:48.183	Loanset	ELGBL	7933 PARKERKA			0000000001000216560	8.35
13660165	GC021C	GC050222	R	2/7/2005 09:21:48.183	Loanset	ELGBL	7933 PARKERKA			0000000001000216562	6.44
13660167	GC021C	GC050222	R	2/7/2005 09:21:48.183	Loanset	ELGBL	7933 PARKERKA			0000000001000216572	7.5
13660168	GC021C	GC050222	R	2/7/2005 09:21:48.183	Loanset	ELGBL	7933 PARKERKA			0000000001000216576	7.25
13660169	GC021C	GC050222	R	2/7/2005 09:21:48.183	Loanset	ELGBL	7933 PARKERKA			0000000001000216583	9.45
13660170	GC021C	GC050222	R	2/7/2005 09:21:48.183	Loanset	ELGBL	7933 PARKERKA			0000000001000216587	8.9
13660171	GC021C	GC050222	R	2/7/2005 09:21:48.183	Loanset	ELGBL	7933 PARKERKA			0000000001000216588	7.25
13660172	GC021C	GC050222	R	2/7/2005 09:21:48.183	Loanset	ELGBL	7933 PARKERKA			0000000001000216592	5.55
13660173	GC021C	GC050222	R	2/7/2005 09:21:48.183	Loanset	ELGBL	7933 PARKERKA			0000000001000216593	6.15
13660174	GC021C	GC050222	R	2/7/2005 09:21:48.183	Loanset	ELGBL	7933 PARKERKA			0000000001000216595	7.75
13660176	GC021C	GC050222	R	2/7/2005 09:21:48.183	Loanset	ELGBL	7933 PARKERKA			0000000001000216606	9.99
13660177	GC021C	GC050222	R	2/7/2005 09:21:48.183	Loanset	ELGBL	7933 PARKERKA			0000000001000216608	5.9
13660178	GC021C	GC050222	R	2/7/2005 09:21:48.183	Loanset	ELGBL	7933 PARKERKA			0000000001000216642	7.65
13660179	GC021C	GC050222	R	2/7/2005 09:21:48.183	Loanset	ELGBL	7933 PARKERKA			0000000001000216645	6.8
13660180	GC021C	GC050222	R	2/7/2005 09:21:48.183	Loanset	ELGBL	7933 PARKERKA			0000000001000216667	6.55
13660181	GC021C	GC050222	R	2/7/2005 09:21:48.183	Loanset	ELGBL	7933 PARKERKA			0000000001000216670	7.25
13660182	GC021C	GC050222	R	2/7/2005 09:21:48.183	Loanset	ELGBL	7933 PARKERKA			0000000001000216674	7.75
13660183	GC021C	GC050222	R	2/7/2005 09:21:48.183	Loanset	ELGBL	7933 PARKERKA			0000000001000216681	5.95
13660185	GC021C	GC050222	R	2/7/2005 09:21:48.183	Loanset	ELGBL	7933 PARKERKA			0000000001000216690	7.25
13660186	GC021C	GC050222	R	2/7/2005 09:21:48.183	Loanset	ELGBL	7933 PARKERKA			0000000001000216692	10.99
13660187	GC021C	GC050222	R	2/7/2005 09:21:48.183	Loanset	ELGBL	7933 PARKERKA			0000000001000216695	8.35

internal_id	issue_id	subpool_id	loan_status	loan_delivery_date	source_app	group_code	company_id	user_id	external_location	loan_num	orig_note_rt
13660188	GC021C	GC050222	R	2/7/2005 09:21:48.183	Loanset	ELGBL	7933	PARKERKA		0000000001000216700	7.25
13660189	GC021C	GC050222	R	2/7/2005 09:21:48.183	Loanset	ELGBL	7933	PARKERKA		0000000001000216710	6.2
13660190	GC021C	GC050222	R	2/7/2005 09:21:48.183	Loanset	ELGBL	7933	PARKERKA		0000000001000216712	7.5
13660191	GC021C	GC050222	R	2/7/2005 09:21:48.183	Loanset	ELGBL	7933	PARKERKA		0000000001000216728	6.35
13660192	GC021C	GC050222	R	2/7/2005 09:21:48.183	Loanset	ELGBL	7933	PARKERKA		0000000001000216734	6.99
13660193	GC021C	GC050222	R	2/7/2005 09:21:48.183	Loanset	ELGBL	7933	PARKERKA		0000000001000216736	6.75
13660194	GC021C	GC050222	R	2/7/2005 09:21:48.183	Loanset	ELGBL	7933	PARKERKA		0000000001000216770	7.79
13660195	GC021C	GC050222	R	2/7/2005 09:21:48.183	Loanset	ELGBL	7933	PARKERKA		0000000001000216790	6.25
13660196	GC021C	GC050222	R	2/7/2005 09:21:48.183	Loanset	ELGBL	7933	PARKERKA		0000000001000216791	7.25
13660197	GC021C	GC050222	R	2/7/2005 09:21:48.183	Loanset	ELGBL	7933	PARKERKA		0000000001000216792	6.45
13660198	GC021C	GC050222	R	2/7/2005 09:21:48.183	Loanset	ELGBL	7933	PARKERKA		0000000001000216796	6.9
13660199	GC021C	GC050222	R	2/7/2005 09:21:48.183	Loanset	ELGBL	7933	PARKERKA		0000000001000216801	5.99
13660200	GC021C	GC050222	R	2/7/2005 09:21:48.183	Loanset	ELGBL	7933	PARKERKA		0000000001000216803	6.15
13660201	GC021C	GC050222	R	2/7/2005 09:21:48.183	Loanset	ELGBL	7933	PARKERKA		0000000001000216812	11.95
13660202	GC021C	GC050222	R	2/7/2005 09:21:48.183	Loanset	ELGBL	7933	PARKERKA		0000000001000216815	9.99
13660203	GC021C	GC050222	R	2/7/2005 09:21:48.183	Loanset	ELGBL	7933	PARKERKA		0000000001000216817	7.1
13660204	GC021C	GC050222	R	2/7/2005 09:21:48.183	Loanset	ELGBL	7933	PARKERKA		0000000001000216822	6.5
13660205	GC021C	GC050222	R	2/7/2005 09:21:48.183	Loanset	ELGBL	7933	PARKERKA		0000000001000216827	5.75
13660206	GC021C	GC050222	R	2/7/2005 09:21:48.183	Loanset	ELGBL	7933	PARKERKA		0000000001000216829	7.75
13660207	GC021C	GC050222	R	2/7/2005 09:21:48.183	Loanset	ELGBL	7933	PARKERKA		0000000001000216834	6.99
13660208	GC021C	GC050222	R	2/7/2005 09:21:48.183	Loanset	ELGBL	7933	PARKERKA		0000000001000216838	6.65
13660209	GC021C	GC050222	R	2/7/2005 09:21:48.183	Loanset	ELGBL	7933	PARKERKA		0000000001000216840	5.5
13660210	GC021C	GC050222	R	2/7/2005 09:21:48.183	Loanset	ELGBL	7933	PARKERKA		0000000001000216841	10.5
13660211	GC021C	GC050222	R	2/7/2005 09:21:48.183	Loanset	ELGBL	7933	PARKERKA		0000000001000216855	7.99
13660212	GC021C	GC050222	R	2/7/2005 09:21:48.183	Loanset	ELGBL	7933	PARKERKA		0000000001000216859	11.25
13660213	GC021C	GC050222	R	2/7/2005 09:21:48.183	Loanset	ELGBL	7933	PARKERKA		0000000001000216866	7.99
13660214	GC021C	GC050222	R	2/7/2005 09:21:48.183	Loanset	ELGBL	7933	PARKERKA		0000000001000216867	10.5
13660215	GC021C	GC050222	R	2/7/2005 09:21:48.183	Loanset	ELGBL	7933	PARKERKA		0000000001000216868	8.4
13660216	GC021C	GC050222	R	2/7/2005 09:21:48.183	Loanset	ELGBL	7933	PARKERKA		0000000001000216887	6.75
13660217	GC021C	GC050222	R	2/7/2005 09:21:48.183	Loanset	ELGBL	7933	PARKERKA		0000000001000216890	6.25
13660218	GC021C	GC050222	R	2/7/2005 09:21:48.183	Loanset	ELGBL	7933	PARKERKA		0000000001000216912	6.5
13660219	GC021C	GC050222	R	2/7/2005 09:21:48.183	Loanset	ELGBL	7933	PARKERKA		0000000001000216914	10.25
13660220	GC021C	GC050222	R	2/7/2005 09:21:48.183	Loanset	ELGBL	7933	PARKERKA		0000000001000216918	9.99
13660222	GC021C	GC050222	R	2/7/2005 09:21:48.183	Loanset	ELGBL	7933	PARKERKA		0000000001000216954	6.45
13660223	GC021C	GC050222	R	2/7/2005 09:21:48.183	Loanset	ELGBL	7933	PARKERKA		0000000001000216964	6.9
13660224	GC021C	GC050222	R	2/7/2005 09:21:48.183	Loanset	ELGBL	7933	PARKERKA		0000000001000216976	8.4

internal_id	issue_id	subpool_id	loan_status	loan_delivery_date	source_app	group_code	company_id	user_id	external_location	loan_num	orig_note	r
13660225	GC021C	GC050222	R	2/7/2005 09:21:48.183	Loanset	ELGBL	7933 PARKERKA			0000000001000216999		8.6
13660226	GC021C	GC050222	R	2/7/2005 09:21:48.183	Loanset	ELGBL	7933 PARKERKA			0000000001000217001		5.2
13660227	GC021C	GC050222	R	2/7/2005 09:21:48.183	Loanset	ELGBL	7933 PARKERKA			0000000001000217003		12.25
13660228	GC021C	GC050222	R	2/7/2005 09:21:48.183	Loanset	ELGBL	7933 PARKERKA			0000000001000217027		7.8
13660229	GC021C	GC050222	R	2/7/2005 09:21:48.183	Loanset	ELGBL	7933 PARKERKA			0000000001000217034		9.25
13660230	GC021C	GC050222	R	2/7/2005 09:21:48.183	Loanset	ELGBL	7933 PARKERKA			0000000001000217036		5.95
13660231	GC021C	GC050222	R	2/7/2005 09:21:48.183	Loanset	ELGBL	7933 PARKERKA			0000000001000217037		6.75
13660232	GC021C	GC050222	R	2/7/2005 09:21:48.183	Loanset	ELGBL	7933 PARKERKA			0000000001000217038		10.875
13660233	GC021C	GC050222	R	2/7/2005 09:21:48.183	Loanset	ELGBL	7933 PARKERKA			0000000001000217060		7.5
13660235	GC021C	GC050222	R	2/7/2005 09:21:48.183	Loanset	ELGBL	7933 PARKERKA			0000000001000217066		6.99
13660237	GC021C	GC050222	R	2/7/2005 09:21:48.183	Loanset	ELGBL	7933 PARKERKA			0000000001000217070		6.4
13660238	GC021C	GC050222	R	2/7/2005 09:21:48.183	Loanset	ELGBL	7933 PARKERKA			0000000001000217089		7.5
13660239	GC021C	GC050222	R	2/7/2005 09:21:48.183	Loanset	ELGBL	7933 PARKERKA			0000000001000217091		6.25
13660241	GC021C	GC050222	R	2/7/2005 09:21:48.183	Loanset	ELGBL	7933 PARKERKA			0000000001000217101		7.25
13660242	GC021C	GC050222	R	2/7/2005 09:21:48.183	Loanset	ELGBL	7933 PARKERKA			0000000001000217107		6.75
13660243	GC021C	GC050222	R	2/7/2005 09:21:48.183	Loanset	ELGBL	7933 PARKERKA			0000000001000217108		7.3
13660244	GC021C	GC050222	R	2/7/2005 09:21:48.183	Loanset	ELGBL	7933 PARKERKA			0000000001000217110		5.85
13660245	GC021C	GC050222	R	2/7/2005 09:21:48.183	Loanset	ELGBL	7933 PARKERKA			0000000001000217111		6.7
13660246	GC021C	GC050222	R	2/7/2005 09:21:48.183	Loanset	ELGBL	7933 PARKERKA			0000000001000217123		6.99
13660247	GC021C	GC050222	R	2/7/2005 09:21:48.183	Loanset	ELGBL	7933 PARKERKA			0000000001000217126		9.475
13660248	GC021C	GC050222	R	2/7/2005 09:21:48.183	Loanset	ELGBL	7933 PARKERKA			0000000001000217140		5.99
13660249	GC021C	GC050222	R	2/7/2005 09:21:48.183	Loanset	ELGBL	7933 PARKERKA			0000000001000217148		6.6
13660250	GC021C	GC050222	R	2/7/2005 09:21:48.183	Loanset	ELGBL	7933 PARKERKA			0000000001000217149		9.5
13660251	GC021C	GC050222	R	2/7/2005 09:21:48.183	Loanset	ELGBL	7933 PARKERKA			0000000001000217156		6.6
13660252	GC021C	GC050222	R	2/7/2005 09:21:48.183	Loanset	ELGBL	7933 PARKERKA			0000000001000217159		7.35
13660253	GC021C	GC050222	R	2/7/2005 09:21:48.183	Loanset	ELGBL	7933 PARKERKA			0000000001000217162		11.375
13660254	GC021C	GC050222	R	2/7/2005 09:21:48.183	Loanset	ELGBL	7933 PARKERKA			0000000001000217163		10.999
13660255	GC021C	GC050222	R	2/7/2005 09:21:48.183	Loanset	ELGBL	7933 PARKERKA			0000000001000217169		7.375
13660256	GC021C	GC050222	R	2/7/2005 09:21:48.183	Loanset	ELGBL	7933 PARKERKA			0000000001000217174		6.09
13660257	GC021C	GC050222	R	2/7/2005 09:21:48.183	Loanset	ELGBL	7933 PARKERKA			0000000001000217186		10.65
13660258	GC021C	GC050222	R	2/7/2005 09:21:48.183	Loanset	ELGBL	7933 PARKERKA			0000000001000217187		6.75
13660259	GC021C	GC050222	R	2/7/2005 09:21:48.183	Loanset	ELGBL	7933 PARKERKA			0000000001000217198		7.75
13660260	GC021C	GC050222	R	2/7/2005 09:21:48.183	Loanset	ELGBL	7933 PARKERKA			0000000001000217201		5.85
13660261	GC021C	GC050222	R	2/7/2005 09:21:48.183	Loanset	ELGBL	7933 PARKERKA			0000000001000217217		6.8
13660262	GC021C	GC050222	R	2/7/2005 09:21:48.183	Loanset	ELGBL	7933 PARKERKA			0000000001000217243		6.75
13660263	GC021C	GC050222	R	2/7/2005 09:21:48.183	Loanset	ELGBL	7933 PARKERKA			0000000001000217250		10

internal_id	issue_id	subpool_id	loan_status	loan_delivery_date	source_app	group_code	company_id	user_id	external_location	loan_num	orig_note_r
13660264	GC021C	GC050222	R	2/7/2005 09:21:48.183	Loanset	ELGBL	7933 PARKERKA			0000000001000217255	9.35
13660265	GC021C	GC050222	R	2/7/2005 09:21:48.183	Loanset	ELGBL	7933 PARKERKA			0000000001000217258	9.25
13660266	GC021C	GC050222	R	2/7/2005 09:21:48.183	Loanset	ELGBL	7933 PARKERKA			0000000001000217264	7.8
13660267	GC021C	GC050222	R	2/7/2005 09:21:48.183	Loanset	ELGBL	7933 PARKERKA			0000000001000217286	5.5
13660268	GC021C	GC050222	R	2/7/2005 09:21:48.183	Loanset	ELGBL	7933 PARKERKA			0000000001000217289	8.99
13660269	GC021C	GC050222	R	2/7/2005 09:21:48.183	Loanset	ELGBL	7933 PARKERKA			0000000001000217296	6.95
13660270	GC021C	GC050222	R	2/7/2005 09:21:48.183	Loanset	ELGBL	7933 PARKERKA			0000000001000217302	7.4
13660271	GC021C	GC050222	R	2/7/2005 09:21:48.183	Loanset	ELGBL	7933 PARKERKA			0000000001000217315	5.85
13660272	GC021C	GC050222	R	2/7/2005 09:21:48.183	Loanset	ELGBL	7933 PARKERKA			0000000001000217340	6.99
13660273	GC021C	GC050222	R	2/7/2005 09:21:48.183	Loanset	ELGBL	7933 PARKERKA			0000000001000217344	6
13660274	GC021C	GC050222	R	2/7/2005 09:21:48.183	Loanset	ELGBL	7933 PARKERKA			0000000001000217349	8.75
13660275	GC021C	GC050222	R	2/7/2005 09:21:48.183	Loanset	ELGBL	7933 PARKERKA			0000000001000217352	8.25
13660276	GC021C	GC050222	R	2/7/2005 09:21:48.183	Loanset	ELGBL	7933 PARKERKA			0000000001000217388	7.75
13660277	GC021C	GC050222	R	2/7/2005 09:21:48.183	Loanset	ELGBL	7933 PARKERKA			0000000001000217400	8.6
13660278	GC021C	GC050222	R	2/7/2005 09:21:48.183	Loanset	ELGBL	7933 PARKERKA			0000000001000217422	10.9
13660279	GC021C	GC050222	R	2/7/2005 09:21:48.183	Loanset	ELGBL	7933 PARKERKA			0000000001000217437	7.35
13660280	GC021C	GC050222	R	2/7/2005 09:21:48.183	Loanset	ELGBL	7933 PARKERKA			0000000001000217454	5.85
13660281	GC021C	GC050222	R	2/7/2005 09:21:48.183	Loanset	ELGBL	7933 PARKERKA			0000000001000217455	6.5
13660283	GC021C	GC050222	R	2/7/2005 09:21:48.183	Loanset	ELGBL	7933 PARKERKA			0000000001000217460	6.1
13660284	GC021C	GC050222	R	2/7/2005 09:21:48.183	Loanset	ELGBL	7933 PARKERKA			0000000001000217475	9.99
13660285	GC021C	GC050222	R	2/7/2005 09:21:48.183	Loanset	ELGBL	7933 PARKERKA			0000000001000217497	6.7
13660286	GC021C	GC050222	R	2/7/2005 09:21:48.183	Loanset	ELGBL	7933 PARKERKA			0000000001000217518	6.8
13660287	GC021C	GC050222	R	2/7/2005 09:21:48.183	Loanset	ELGBL	7933 PARKERKA			0000000001000217525	6.99
13660288	GC021C	GC050222	R	2/7/2005 09:21:48.183	Loanset	ELGBL	7933 PARKERKA			0000000001000217570	9
13660289	GC021C	GC050222	R	2/7/2005 09:21:48.183	Loanset	ELGBL	7933 PARKERKA			0000000001000217588	6.65
13660290	GC021C	GC050222	R	2/7/2005 09:21:48.183	Loanset	ELGBL	7933 PARKERKA			0000000001000217596	5.99
13660291	GC021C	GC050222	R	2/7/2005 09:21:48.183	Loanset	ELGBL	7933 PARKERKA			0000000001000217606	12.5
13660292	GC021C	GC050222	R	2/7/2005 09:21:48.183	Loanset	ELGBL	7933 PARKERKA			0000000001000217607	6.6
13660293	GC021C	GC050222	R	2/7/2005 09:21:48.183	Loanset	ELGBL	7933 PARKERKA			0000000001000217618	11.49
13660294	GC021C	GC050222	R	2/7/2005 09:21:48.183	Loanset	ELGBL	7933 PARKERKA			0000000001000217626	6.99
13660295	GC021C	GC050222	R	2/7/2005 09:21:48.183	Loanset	ELGBL	7933 PARKERKA			0000000001000217633	10.5
13660296	GC021C	GC050222	R	2/7/2005 09:21:48.183	Loanset	ELGBL	7933 PARKERKA			0000000001000217634	6.65
13660297	GC021C	GC050222	R	2/7/2005 09:21:48.183	Loanset	ELGBL	7933 PARKERKA			0000000001000217636	6.9
13660298	GC021C	GC050222	R	2/7/2005 09:21:48.183	Loanset	ELGBL	7933 PARKERKA			0000000001000217646	6.99
13660299	GC021C	GC050222	R	2/7/2005 09:21:48.183	Loanset	ELGBL	7933 PARKERKA			0000000001000217656	10.65
13660300	GC021C	GC050222	R	2/7/2005 09:21:48.183	Loanset	ELGBL	7933 PARKERKA			0000000001000217664	6.5

internal_id	issue_id	subpool_id	loan_status	loan_delivery_date	source_app	group_code	company_id	user_id	external_location	loan_num	orig_note	rt
13660301	GC021C	GC050222	R	2/7/2005 09:21:48.183	Loanset	ELGBL	7933	PARKERKA		0000000001000217682		11
13660302	GC021C	GC050222	R	2/7/2005 09:21:48.183	Loanset	ELGBL	7933	PARKERKA		0000000001000217708		6.75
13660303	GC021C	GC050222	R	2/7/2005 09:21:48.183	Loanset	ELGBL	7933	PARKERKA		0000000001000217716		6.8
13660304	GC021C	GC050222	R	2/7/2005 09:21:48.183	Loanset	ELGBL	7933	PARKERKA		0000000001000217726		5.95
13660305	GC021C	GC050222	R	2/7/2005 09:21:48.183	Loanset	ELGBL	7933	PARKERKA		0000000001000217731		10.75
13660306	GC021C	GC050222	R	2/7/2005 09:21:48.183	Loanset	ELGBL	7933	PARKERKA		0000000001000217745		5.99
13660307	GC021C	GC050222	R	2/7/2005 09:21:48.183	Loanset	ELGBL	7933	PARKERKA		0000000001000217750		6.3
13660308	GC021C	GC050222	R	2/7/2005 09:21:48.183	Loanset	ELGBL	7933	PARKERKA		0000000001000217759		5.75
13660309	GC021C	GC050222	R	2/7/2005 09:21:48.183	Loanset	ELGBL	7933	PARKERKA		0000000001000217773		11.275
13660310	GC021C	GC050222	R	2/7/2005 09:21:48.183	Loanset	ELGBL	7933	PARKERKA		0000000001000217788		5.9
13660311	GC021C	GC050222	R	2/7/2005 09:21:48.183	Loanset	ELGBL	7933	PARKERKA		0000000001000217803		7.15
13660312	GC021C	GC050222	R	2/7/2005 09:21:48.183	Loanset	ELGBL	7933	PARKERKA		0000000001000217804		5.99
13660313	GC021C	GC050222	R	2/7/2005 09:21:48.183	Loanset	ELGBL	7933	PARKERKA		0000000001000217812		6.05
13660314	GC021C	GC050222	R	2/7/2005 09:21:48.183	Loanset	ELGBL	7933	PARKERKA		0000000001000217826		5.9
13660315	GC021C	GC050222	R	2/7/2005 09:21:48.183	Loanset	ELGBL	7933	PARKERKA		0000000001000217827		11.95
13660316	GC021C	GC050222	R	2/7/2005 09:21:48.183	Loanset	ELGBL	7933	PARKERKA		0000000001000217828		7.2
13660317	GC021C	GC050222	R	2/7/2005 09:21:48.183	Loanset	ELGBL	7933	PARKERKA		0000000001000217856		11.99
13660318	GC021C	GC050222	R	2/7/2005 09:21:48.183	Loanset	ELGBL	7933	PARKERKA		0000000001000217868		6.99
13660319	GC021C	GC050222	R	2/7/2005 09:21:48.183	Loanset	ELGBL	7933	PARKERKA		0000000001000217903		10.875
13660320	GC021C	GC050222	R	2/7/2005 09:21:48.183	Loanset	ELGBL	7933	PARKERKA		0000000001000217914		7.9
13660321	GC021C	GC050222	R	2/7/2005 09:21:48.183	Loanset	ELGBL	7933	PARKERKA		0000000001000217919		6.75
13660322	GC021C	GC050222	R	2/7/2005 09:21:48.183	Loanset	ELGBL	7933	PARKERKA		0000000001000217945		5.625
13660323	GC021C	GC050222	R	2/7/2005 09:21:48.183	Loanset	ELGBL	7933	PARKERKA		0000000001000217951		8.75
13660324	GC021C	GC050222	R	2/7/2005 09:21:48.183	Loanset	ELGBL	7933	PARKERKA		0000000001000217965		5.85
13660325	GC021C	GC050222	R	2/7/2005 09:21:48.183	Loanset	ELGBL	7933	PARKERKA		0000000001000217969		6.25
13660326	GC021C	GC050222	R	2/7/2005 09:21:48.183	Loanset	ELGBL	7933	PARKERKA		0000000001000217973		5.99
13660327	GC021C	GC050222	R	2/7/2005 09:21:48.183	Loanset	ELGBL	7933	PARKERKA		0000000001000217974		7.99
13660328	GC021C	GC050222	R	2/7/2005 09:21:48.183	Loanset	ELGBL	7933	PARKERKA		0000000001000217986		7.35
13660329	GC021C	GC050222	R	2/7/2005 09:21:48.183	Loanset	ELGBL	7933	PARKERKA		0000000001000217987		6.25
13660330	GC021C	GC050222	R	2/7/2005 09:21:48.183	Loanset	ELGBL	7933	PARKERKA		0000000001000218015		10.1
13660331	GC021C	GC050222	R	2/7/2005 09:21:48.183	Loanset	ELGBL	7933	PARKERKA		0000000001000218049		10
13660332	GC021C	GC050222	R	2/7/2005 09:21:48.183	Loanset	ELGBL	7933	PARKERKA		0000000001000218059		7.5
13660333	GC021C	GC050222	R	2/7/2005 09:21:48.183	Loanset	ELGBL	7933	PARKERKA		0000000001000218086		10.45
13660335	GC021C	GC050222	R	2/7/2005 09:21:48.183	Loanset	ELGBL	7933	PARKERKA		0000000001000218122		7.2
13660337	GC021C	GC050222	R	2/7/2005 09:21:48.183	Loanset	ELGBL	7933	PARKERKA		0000000001000218156		7.65
13660338	GC021C	GC050222	R	2/7/2005 09:21:48.183	Loanset	ELGBL	7933	PARKERKA		0000000001000218169		8.99

internal_id	issue_id	subpool_id	loan_status	loan_delivery_date	source_app	group_code	company_id	user_id	external_location	loan_num	orig_note_rt
13660339	GC021C	GC050222	R	2/7/2005 09:21:48.183	Loanset	ELGBL	7933 PARKERKA			0000000001000218185	11.99
13660340	GC021C	GC050222	R	2/7/2005 09:21:48.183	Loanset	ELGBL	7933 PARKERKA			0000000001000218202	5.5
13660341	GC021C	GC050222	R	2/7/2005 09:21:48.183	Loanset	ELGBL	7933 PARKERKA			0000000001000218255	5.85
13660342	GC021C	GC050222	R	2/7/2005 09:21:48.183	Loanset	ELGBL	7933 PARKERKA			0000000001000218336	8.725
13660343	GC021C	GC050222	R	2/7/2005 09:21:48.183	Loanset	ELGBL	7933 PARKERKA			0000000001000218368	6.35
13660344	GC021C	GC050222	R	2/7/2005 09:21:48.183	Loanset	ELGBL	7933 PARKERKA			0000000001000218393	7.99
13660346	GC021C	GC050222	R	2/7/2005 09:21:48.183	Loanset	ELGBL	7933 PARKERKA			0000000001000218410	8.9
13660347	GC021C	GC050222	R	2/7/2005 09:21:48.183	Loanset	ELGBL	7933 PARKERKA			0000000001000218473	6.35
13660348	GC021C	GC050222	R	2/7/2005 09:21:48.183	Loanset	ELGBL	7933 PARKERKA			0000000001000218514	10.25
13660349	GC021C	GC050222	R	2/7/2005 09:21:48.183	Loanset	ELGBL	7933 PARKERKA			0000000001000218522	7.99
13660350	GC021C	GC050222	R	2/7/2005 09:21:48.183	Loanset	ELGBL	7933 PARKERKA			0000000001000218541	8.7
13660351	GC021C	GC050222	R	2/7/2005 09:21:48.183	Loanset	ELGBL	7933 PARKERKA			0000000001000218545	9.99
13660352	GC021C	GC050222	R	2/7/2005 09:21:48.183	Loanset	ELGBL	7933 PARKERKA			0000000001000218554	6.3
13660353	GC021C	GC050222	R	2/7/2005 09:21:48.183	Loanset	ELGBL	7933 PARKERKA			0000000001000218567	8.99
13660354	GC021C	GC050222	R	2/7/2005 09:21:48.183	Loanset	ELGBL	7933 PARKERKA			0000000001000218672	7.15
13660355	GC021C	GC050222	R	2/7/2005 09:21:48.183	Loanset	ELGBL	7933 PARKERKA			0000000001000218684	6.4
13660356	GC021C	GC050222	R	2/7/2005 09:21:48.183	Loanset	ELGBL	7933 PARKERKA			0000000001000218723	10.5
13660357	GC021C	GC050222	R	2/7/2005 09:21:48.183	Loanset	ELGBL	7933 PARKERKA			0000000001000218728	11.655
13660358	GC021C	GC050222	R	2/7/2005 09:21:48.183	Loanset	ELGBL	7933 PARKERKA			0000000001000218729	7.95
13660359	GC021C	GC050222	R	2/7/2005 09:21:48.183	Loanset	ELGBL	7933 PARKERKA			0000000001000218823	6.2
13660360	GC021C	GC050222	R	2/7/2005 09:21:48.183	Loanset	ELGBL	7933 PARKERKA			0000000001000218835	11.2
13660361	GC021C	GC050222	R	2/7/2005 09:21:48.183	Loanset	ELGBL	7933 PARKERKA			0000000001000218836	10.625
13660362	GC021C	GC050222	R	2/7/2005 09:21:48.183	Loanset	ELGBL	7933 PARKERKA			0000000001000219065	5.625
13660363	GC021C	GC050222	R	2/7/2005 09:21:48.183	Loanset	ELGBL	7933 PARKERKA			0000000001000219092	8.99
13660364	GC021C	GC050222	R	2/7/2005 09:21:48.183	Loanset	ELGBL	7933 PARKERKA			0000000001000219206	8.35
13660365	GC021C	GC050222	R	2/7/2005 09:21:48.183	Loanset	ELGBL	7933 PARKERKA			0000000005000000454	7.6
13660366	GC021C	GC050222	R	2/7/2005 09:21:48.183	Loanset	ELGBL	7933 PARKERKA			0000000005000000458	6.95
13660367	GC021C	GC050222	R	2/7/2005 09:21:48.183	Loanset	ELGBL	7933 PARKERKA			0000000005000002035	9.45
13255069	GC021C	GC041230	R	12/8/2004 11:48:46.67	Loanset	ELGBL	8209 PARKERKA			0000000005000105368	7.6
13255092	GC021C	GC041230	R	12/8/2004 11:48:46.67	Loanset	ELGBL	8209 PARKERKA			0000000005000110695	8.75
13255098	GC021C	GC041230	R	12/8/2004 11:48:46.67	Loanset	ELGBL	8209 PARKERKA			000000000500011172	8.99
13660368	GC021C	GC050222	R	2/7/2005 09:21:48.183	Loanset	ELGBL	7933 PARKERKA			000000000500011363	7.25
13660369	GC021C	GC050222	R	2/7/2005 09:21:48.183	Loanset	ELGBL	7933 PARKERKA			0000000005000112255	7.35
13255106	GC021C	GC041230	R	12/8/2004 11:48:46.67	Loanset	ELGBL	8209 PARKERKA			0000000005000112589	8.4
13255109	GC021C	GC041230	R	12/8/2004 11:48:46.67	Loanset	ELGBL	8209 PARKERKA			0000000005000112924	8.75
13660371	GC021C	GC050222	R	2/7/2005 09:21:48.183	Loanset	ELGBL	7933 PARKERKA			0000000005000113314	8.99

internal_id	issue_id	subpool_id	loan_status	loan_delivery_date	source_app	group_code	company_id	user_id	external_location	loan_num	orig_note	rt
13255116	GC021C	GC041230	R	12/8/2004 11:48:46.67	Loanset	ELGBL	8209	PARKERKA		0000000005000113689		6.55
13255120	GC021C	GC041230	R	12/8/2004 11:48:46.67	Loanset	ELGBL	8209	PARKERKA		0000000005000113984		10.7
13255125	GC021C	GC041230	R	12/8/2004 11:48:46.67	Loanset	ELGBL	8209	PARKERKA		0000000005000114124		8.35
13255127	GC021C	GC041230	R	12/8/2004 11:48:46.67	Loanset	ELGBL	8209	PARKERKA		0000000005000114236		7.5
13255128	GC021C	GC041230	R	12/8/2004 11:48:46.67	Loanset	ELGBL	8209	PARKERKA		0000000005000114240		9
13255136	GC021C	GC041230	R	12/8/2004 11:48:46.67	Loanset	ELGBL	8209	PARKERKA		0000000005000114832		11.99
13660372	GC021C	GC050222	R	2/7/2005 09:21:48.183	Loanset	ELGBL	7933	PARKERKA		0000000005000114979		7.95
13660373	GC021C	GC050222	R	2/7/2005 09:21:48.183	Loanset	ELGBL	7933	PARKERKA		0000000005000114981		8.75
13255140	GC021C	GC041230	R	12/8/2004 11:48:46.67	Loanset	ELGBL	8209	PARKERKA		0000000005000115131		5.65
13255142	GC021C	GC041230	R	12/8/2004 11:48:46.67	Loanset	ELGBL	8209	PARKERKA		0000000005000115318		8.99
13255147	GC021C	GC041230	R	12/8/2004 11:48:46.67	Loanset	ELGBL	8209	PARKERKA		0000000005000115419		9.45
13660374	GC021C	GC050222	R	2/7/2005 09:21:48.183	Loanset	ELGBL	7933	PARKERKA		0000000005000115591		6.99
13660375	GC021C	GC050222	R	2/7/2005 09:21:48.183	Loanset	ELGBL	7933	PARKERKA		0000000005000115698		7.3
13255153	GC021C	GC041230	R	12/8/2004 11:48:46.67	Loanset	ELGBL	8209	PARKERKA		0000000005000115754		5.7
13255159	GC021C	GC041230	R	12/8/2004 11:48:46.67	Loanset	ELGBL	8209	PARKERKA		0000000005000115796		7.45
13255161	GC021C	GC041230	R	12/8/2004 11:48:46.67	Loanset	ELGBL	8209	PARKERKA		0000000005000115819		12.15
13660377	GC021C	GC050222	R	2/7/2005 09:21:48.183	Loanset	ELGBL	7933	PARKERKA		0000000005000115861		8.5
13660380	GC021C	GC050222	R	2/7/2005 09:21:48.183	Loanset	ELGBL	7933	PARKERKA		0000000005000115985		7.95
13255168	GC021C	GC041230	R	12/8/2004 11:48:46.67	Loanset	ELGBL	8209	PARKERKA		0000000005000115987		7.35
13255179	GC021C	GC041230	R	12/8/2004 11:48:46.67	Loanset	ELGBL	8209	PARKERKA		0000000005000116108		12.25
13660381	GC021C	GC050222	R	2/7/2005 09:21:48.183	Loanset	ELGBL	7933	PARKERKA		0000000005000116305		8.85
13255187	GC021C	GC041230	R	12/8/2004 11:48:46.67	Loanset	ELGBL	8209	PARKERKA		0000000005000116306		7.25
13255191	GC021C	GC041230	R	12/8/2004 11:48:46.67	Loanset	ELGBL	8209	PARKERKA		0000000005000116327		7.35
13660382	GC021C	GC050222	R	2/7/2005 09:21:48.183	Loanset	ELGBL	7933	PARKERKA		0000000005000116357		8.6
13660383	GC021C	GC050222	R	2/7/2005 09:21:48.183	Loanset	ELGBL	7933	PARKERKA		0000000005000116398		7.15
13660384	GC021C	GC050222	R	2/7/2005 09:21:48.183	Loanset	ELGBL	7933	PARKERKA		0000000005000116424		8.85
13660385	GC021C	GC050222	R	2/7/2005 09:21:48.183	Loanset	ELGBL	7933	PARKERKA		0000000005000116476		7.5
13660386	GC021C	GC050222	R	2/7/2005 09:21:48.183	Loanset	ELGBL	7933	PARKERKA		0000000005000116495		7.85
13660387	GC021C	GC050222	R	2/7/2005 09:21:48.183	Loanset	ELGBL	7933	PARKERKA		0000000005000116523		6.99
13660388	GC021C	GC050222	R	2/7/2005 09:21:48.183	Loanset	ELGBL	7933	PARKERKA		0000000005000116552		7.1
13255207	GC021C	GC041230	R	12/8/2004 11:48:46.67	Loanset	ELGBL	8209	PARKERKA		0000000005000116595		7.15
13660389	GC021C	GC050222	R	2/7/2005 09:21:48.183	Loanset	ELGBL	7933	PARKERKA		0000000005000116625		8.99
13255214	GC021C	GC041230	R	12/8/2004 11:48:46.67	Loanset	ELGBL	8209	PARKERKA		0000000005000116647		8.35
13660390	GC021C	GC050222	R	2/7/2005 09:21:48.183	Loanset	ELGBL	7933	PARKERKA		0000000005000116651		12.2
13660391	GC021C	GC050222	R	2/7/2005 09:21:48.183	Loanset	ELGBL	7933	PARKERKA		0000000005000116704		8.55
13660392	GC021C	GC050222	R	2/7/2005 09:21:48.183	Loanset	ELGBL	7933	PARKERKA		0000000005000116732		9.5

internal_id	issue_id	subpool_id	loan_status	loan_delivery_date	source_app	group_code	company_id	user_id	external_location	loan_num	orig_note	rt
13255234	GC021C	GC041230	R	12/8/2004 11:48:46.67	Loanset	ELGBL	8209	PARKERKA		0000000005000116800		7.9
13660393	GC021C	GC050222	R	2/7/2005 09:21:48.183	Loanset	ELGBL	7933	PARKERKA		0000000005000116874		7.45
13255246	GC021C	GC041230	R	12/8/2004 11:48:46.67	Loanset	ELGBL	8209	PARKERKA		0000000005000116966		11.125
13255248	GC021C	GC041230	R	12/8/2004 11:48:46.67	Loanset	ELGBL	8209	PARKERKA		0000000005000117003		7.49
13660394	GC021C	GC050222	R	2/7/2005 09:21:48.183	Loanset	ELGBL	7933	PARKERKA		0000000005000117054		10.45
13255252	GC021C	GC041230	R	12/8/2004 11:48:46.67	Loanset	ELGBL	8209	PARKERKA		0000000005000117070		6.188
13255255	GC021C	GC041230	R	12/8/2004 11:48:46.67	Loanset	ELGBL	8209	PARKERKA		0000000005000117090		6.5
13660396	GC021C	GC050222	R	2/7/2005 09:21:48.183	Loanset	ELGBL	7933	PARKERKA		0000000005000117092		5.75
13255264	GC021C	GC041230	R	12/8/2004 11:48:46.67	Loanset	ELGBL	8209	PARKERKA		0000000005000117148		5.95
13255270	GC021C	GC041230	R	12/8/2004 11:48:46.67	Loanset	ELGBL	8209	PARKERKA		0000000005000117197		7.65
13255274	GC021C	GC041230	R	12/8/2004 11:48:46.67	Loanset	ELGBL	8209	PARKERKA		0000000005000117215		7.4
13255275	GC021C	GC041230	R	12/8/2004 11:48:46.67	Loanset	ELGBL	8209	PARKERKA		0000000005000117216		9.2
13255276	GC021C	GC041230	R	12/8/2004 11:48:46.67	Loanset	ELGBL	8209	PARKERKA		0000000005000117221		9.45
13255283	GC021C	GC041230	R	12/8/2004 11:48:46.67	Loanset	ELGBL	8209	PARKERKA		0000000005000117241		6.7
13255285	GC021C	GC041230	R	12/8/2004 11:48:46.67	Loanset	ELGBL	8209	PARKERKA		0000000005000117254		8.94
13255287	GC021C	GC041230	R	12/8/2004 11:48:46.67	Loanset	ELGBL	8209	PARKERKA		0000000005000117270		7.65
13255289	GC021C	GC041230	R	12/8/2004 11:48:46.67	Loanset	ELGBL	8209	PARKERKA		0000000005000117282		7.6
13255291	GC021C	GC041230	R	12/8/2004 11:48:46.67	Loanset	ELGBL	8209	PARKERKA		0000000005000117292		8.9
13255292	GC021C	GC041230	R	12/8/2004 11:48:46.67	Loanset	ELGBL	8209	PARKERKA		0000000005000117314		8.65
13255293	GC021C	GC041230	R	12/8/2004 11:48:46.67	Loanset	ELGBL	8209	PARKERKA		0000000005000117329		6.99
13255294	GC021C	GC041230	R	12/8/2004 11:48:46.67	Loanset	ELGBL	8209	PARKERKA		0000000005000117334		9.4
13255299	GC021C	GC041230	R	12/8/2004 11:48:46.67	Loanset	ELGBL	8209	PARKERKA		0000000005000117382		8.45
13660397	GC021C	GC050222	R	2/7/2005 09:21:48.183	Loanset	ELGBL	7933	PARKERKA		0000000005000117390		6.49
13255302	GC021C	GC041230	R	12/8/2004 11:48:46.67	Loanset	ELGBL	8209	PARKERKA		0000000005000117397		10.45
13255303	GC021C	GC041230	R	12/8/2004 11:48:46.67	Loanset	ELGBL	8209	PARKERKA		0000000005000117418		9.2
13660398	GC021C	GC050222	R	2/7/2005 09:21:48.183	Loanset	ELGBL	7933	PARKERKA		0000000005000117461		7.6
13255315	GC021C	GC041230	R	12/8/2004 11:48:46.67	Loanset	ELGBL	8209	PARKERKA		0000000005000117496		7.75
13660399	GC021C	GC050222	R	2/7/2005 09:21:48.183	Loanset	ELGBL	7933	PARKERKA		0000000005000117502		8.99
13255321	GC021C	GC041230	R	12/8/2004 11:48:46.67	Loanset	ELGBL	8209	PARKERKA		0000000005000117537		10.625
13255330	GC021C	GC041230	R	12/8/2004 11:48:46.67	Loanset	ELGBL	8209	PARKERKA		0000000005000117651		7.9
13255333	GC021C	GC041230	R	12/8/2004 11:48:46.67	Loanset	ELGBL	8209	PARKERKA		0000000005000117661		6.99
13660400	GC021C	GC050222	R	2/7/2005 09:21:48.183	Loanset	ELGBL	7933	PARKERKA		0000000005000117687		9.25
13255338	GC021C	GC041230	R	12/8/2004 11:48:46.67	Loanset	ELGBL	8209	PARKERKA		0000000005000117694		8.5
13255342	GC021C	GC041230	R	12/8/2004 11:48:46.67	Loanset	ELGBL	8209	PARKERKA		0000000005000117729		8.7
13255344	GC021C	GC041230	R	12/8/2004 11:48:46.67	Loanset	ELGBL	8209	PARKERKA		0000000005000117752		7.25
13255347	GC021C	GC041230	R	12/8/2004 11:48:46.67	Loanset	ELGBL	8209	PARKERKA		0000000005000117796		8.4

internal_id	issue_id	subpool_id	loan_status	loan_delivery_date	source_app	group_code	company_id	user_id	external_location	loan_num	orig_note	rt
13255348	GC021C	GC041230	R	12/8/2004 11:48:46.67	Loanset	ELGBL	8209	PARKERKA		0000000005000117818		10.25
13660402	GC021C	GC050222	R	2/7/2005 09:21:48.183	Loanset	ELGBL	7933	PARKERKA		0000000005000117871		7.85
13255351	GC021C	GC041230	R	12/8/2004 11:48:46.67	Loanset	ELGBL	8209	PARKERKA		0000000005000117877		8.49
13255352	GC021C	GC041230	R	12/8/2004 11:48:46.67	Loanset	ELGBL	8209	PARKERKA		0000000005000117878		7.95
13255353	GC021C	GC041230	R	12/8/2004 11:48:46.67	Loanset	ELGBL	8209	PARKERKA		0000000005000117881		6.05
13660403	GC021C	GC050222	R	2/7/2005 09:21:48.183	Loanset	ELGBL	7933	PARKERKA		0000000005000117900		6.4
13255358	GC021C	GC041230	R	12/8/2004 11:48:46.67	Loanset	ELGBL	8209	PARKERKA		0000000005000117916		8.99
13660404	GC021C	GC050222	R	2/7/2005 09:21:48.183	Loanset	ELGBL	7933	PARKERKA		0000000005000117926		7.49
13255359	GC021C	GC041230	R	12/8/2004 11:48:46.67	Loanset	ELGBL	8209	PARKERKA		0000000005000117927		7.85
13255369	GC021C	GC041230	R	12/8/2004 11:48:46.67	Loanset	ELGBL	8209	PARKERKA		0000000005000118006		11.99
13255381	GC021C	GC041230	R	12/8/2004 11:48:46.67	Loanset	ELGBL	8209	PARKERKA		0000000005000118067		10.99
13255391	GC021C	GC041230	R	12/8/2004 11:48:46.67	Loanset	ELGBL	8209	PARKERKA		0000000005000118116		6.5
13255399	GC021C	GC041230	R	12/8/2004 11:48:46.67	Loanset	ELGBL	8209	PARKERKA		0000000005000118153		8.5
13255400	GC021C	GC041230	R	12/8/2004 11:48:46.67	Loanset	ELGBL	8209	PARKERKA		0000000005000118162		8.6
13660405	GC021C	GC050222	R	2/7/2005 09:21:48.183	Loanset	ELGBL	7933	PARKERKA		0000000005000118202		6.75
13255408	GC021C	GC041230	R	12/8/2004 11:48:46.67	Loanset	ELGBL	8209	PARKERKA		0000000005000118216		10.25
13660406	GC021C	GC050222	R	2/7/2005 09:21:48.183	Loanset	ELGBL	7933	PARKERKA		0000000005000118228		5.65
13255411	GC021C	GC041230	R	12/8/2004 11:48:46.67	Loanset	ELGBL	8209	PARKERKA		0000000005000118231		8.5
13660407	GC021C	GC050222	R	2/7/2005 09:21:48.183	Loanset	ELGBL	7933	PARKERKA		0000000005000118251		6.4
13255426	GC021C	GC041230	R	12/8/2004 11:48:46.67	Loanset	ELGBL	8209	PARKERKA		0000000005000118347		7.5
13255427	GC021C	GC041230	R	12/8/2004 11:48:46.67	Loanset	ELGBL	8209	PARKERKA		0000000005000118349		6.95
13660409	GC021C	GC050222	R	2/7/2005 09:21:48.183	Loanset	ELGBL	7933	PARKERKA		0000000005000118353		5.99
13255432	GC021C	GC041230	R	12/8/2004 11:48:46.67	Loanset	ELGBL	8209	PARKERKA		0000000005000118380		7.3
13255435	GC021C	GC041230	R	12/8/2004 11:48:46.67	Loanset	ELGBL	8209	PARKERKA		0000000005000118411		9.25
13255436	GC021C	GC041230	R	12/8/2004 11:48:46.67	Loanset	ELGBL	8209	PARKERKA		0000000005000118414		7.8
13255438	GC021C	GC041230	R	12/8/2004 11:48:46.67	Loanset	ELGBL	8209	PARKERKA		0000000005000118420		8.49
13660410	GC021C	GC050222	R	2/7/2005 09:21:48.183	Loanset	ELGBL	7933	PARKERKA		0000000005000118490		9.4
13255445	GC021C	GC041230	R	12/8/2004 11:48:46.67	Loanset	ELGBL	8209	PARKERKA		0000000005000118494		7.75
13255450	GC021C	GC041230	R	12/8/2004 11:48:46.67	Loanset	ELGBL	8209	PARKERKA		0000000005000118523		5.99
13255451	GC021C	GC041230	R	12/8/2004 11:48:46.67	Loanset	ELGBL	8209	PARKERKA		0000000005000118530		10.5
13660411	GC021C	GC050222	R	2/7/2005 09:21:48.183	Loanset	ELGBL	7933	PARKERKA		0000000005000118539		7.45
13255452	GC021C	GC041230	R	12/8/2004 11:48:46.67	Loanset	ELGBL	8209	PARKERKA		0000000005000118547		8.75
13660412	GC021C	GC050222	R	2/7/2005 09:21:48.183	Loanset	ELGBL	7933	PARKERKA		0000000005000118619		8.75
13255456	GC021C	GC041230	R	12/8/2004 11:48:46.67	Loanset	ELGBL	8209	PARKERKA		0000000005000118625		7.7
13255457	GC021C	GC041230	R	12/8/2004 11:48:46.67	Loanset	ELGBL	8209	PARKERKA		0000000005000118650		7.7
13255458	GC021C	GC041230	R	12/8/2004 11:48:46.67	Loanset	ELGBL	8209	PARKERKA		0000000005000118660		8.3

internal_id	issue_id	subpool_id	loan_status	loan_delivery_date	source_app	group_code	company_id	user_id	external_location	loan_num	orig_note_rt
13255460	GC021C	GC041230	R	12/8/2004 11:48:46.67	Loanset	ELGBL	8209	PARKERKA		000000005000118680	7.7
13255464	GC021C	GC041230	R	12/8/2004 11:48:46.67	Loanset	ELGBL	8209	PARKERKA		000000005000118734	7.99
13255471	GC021C	GC041230	R	12/8/2004 11:48:46.67	Loanset	ELGBL	8209	PARKERKA		000000005000118789	9.99
13255473	GC021C	GC041230	R	12/8/2004 11:48:46.67	Loanset	ELGBL	8209	PARKERKA		000000005000118806	6.35
13255474	GC021C	GC041230	R	12/8/2004 11:48:46.67	Loanset	ELGBL	8209	PARKERKA		000000005000118840	7.85
13255478	GC021C	GC041230	R	12/8/2004 11:48:46.67	Loanset	ELGBL	8209	PARKERKA		000000005000118878	10.9
13660414	GC021C	GC050222	R	2/7/2005 09:21:48.183	Loanset	ELGBL	7933	PARKERKA		000000005000118880	8
13255479	GC021C	GC041230	R	12/8/2004 11:48:46.67	Loanset	ELGBL	8209	PARKERKA		000000005000118888	8.45
13255488	GC021C	GC041230	R	12/8/2004 11:48:46.67	Loanset	ELGBL	8209	PARKERKA		000000005000118948	6.5
13255490	GC021C	GC041230	R	12/8/2004 11:48:46.67	Loanset	ELGBL	8209	PARKERKA		000000005000118971	7.65
13255492	GC021C	GC041230	R	12/8/2004 11:48:46.67	Loanset	ELGBL	8209	PARKERKA		000000005000118981	6.25
13255493	GC021C	GC041230	R	12/8/2004 11:48:46.67	Loanset	ELGBL	8209	PARKERKA		000000005000118987	12.25
13255499	GC021C	GC041230	R	12/8/2004 11:48:46.67	Loanset	ELGBL	8209	PARKERKA		000000005000119015	12.99
13255506	GC021C	GC041230	R	12/8/2004 11:48:46.67	Loanset	ELGBL	8209	PARKERKA		000000005000119076	10.4
13660416	GC021C	GC050222	R	2/7/2005 09:21:48.183	Loanset	ELGBL	7933	PARKERKA		000000005000119103	9.1
13255520	GC021C	GC041230	R	12/8/2004 11:48:46.67	Loanset	ELGBL	8209	PARKERKA		000000005000119178	7.5
13255522	GC021C	GC041230	R	12/8/2004 11:48:46.67	Loanset	ELGBL	8209	PARKERKA		000000005000119193	8.225
13660417	GC021C	GC050222	R	2/7/2005 09:21:48.183	Loanset	ELGBL	7933	PARKERKA		000000005000119261	6.7
13255529	GC021C	GC041230	R	12/8/2004 11:48:46.67	Loanset	ELGBL	8209	PARKERKA		000000005000119274	7.2
13660418	GC021C	GC050222	R	2/7/2005 09:21:48.183	Loanset	ELGBL	7933	PARKERKA		000000005000119292	9.2
13255534	GC021C	GC041230	R	12/8/2004 11:48:46.67	Loanset	ELGBL	8209	PARKERKA		000000005000119299	7.99
13255535	GC021C	GC041230	R	12/8/2004 11:48:46.67	Loanset	ELGBL	8209	PARKERKA		000000005000119300	10.99
13660419	GC021C	GC050222	R	2/7/2005 09:21:48.183	Loanset	ELGBL	7933	PARKERKA		000000005000119352	6.49
13660420	GC021C	GC050222	R	2/7/2005 09:21:48.183	Loanset	ELGBL	7933	PARKERKA		000000005000119373	7.5
13255546	GC021C	GC041230	R	12/8/2004 11:48:46.67	Loanset	ELGBL	8209	PARKERKA		000000005000119437	6.1
13255548	GC021C	GC041230	R	12/8/2004 11:48:46.67	Loanset	ELGBL	8209	PARKERKA		000000005000119451	7.1
13255549	GC021C	GC041230	R	12/8/2004 11:48:46.67	Loanset	ELGBL	8209	PARKERKA		000000005000119452	5.75
13255550	GC021C	GC041230	R	12/8/2004 11:48:46.67	Loanset	ELGBL	8209	PARKERKA		000000005000119457	11.25
13660422	GC021C	GC050222	R	2/7/2005 09:21:48.183	Loanset	ELGBL	7933	PARKERKA		000000005000119464	7.5
13660423	GC021C	GC050222	R	2/7/2005 09:21:48.183	Loanset	ELGBL	7933	PARKERKA		000000005000119474	8.7
13660424	GC021C	GC050222	R	2/7/2005 09:21:48.183	Loanset	ELGBL	7933	PARKERKA		000000005000119497	5.75
13255560	GC021C	GC041230	R	12/8/2004 11:48:46.67	Loanset	ELGBL	8209	PARKERKA		000000005000119574	8.99
13660425	GC021C	GC050222	R	2/7/2005 09:21:48.183	Loanset	ELGBL	7933	PARKERKA		000000005000119593	6.85
13255563	GC021C	GC041230	R	12/8/2004 11:48:46.67	Loanset	ELGBL	8209	PARKERKA		000000005000119597	8.25
13255565	GC021C	GC041230	R	12/8/2004 11:48:46.67	Loanset	ELGBL	8209	PARKERKA		000000005000119624	7.2
13255566	GC021C	GC041230	R	12/8/2004 11:48:46.67	Loanset	ELGBL	8209	PARKERKA		000000005000119625	7.1

internal_id	issue_id	subpool_id	loan_status	loan_delivery_date	source_app	group_code	company_id	user_id	external_location	loan_num	orig_note_r
13255571	GC021C	GC041230	R	12/8/2004 11:48:46.67	Loanset	ELGBL	8209	PARKERKA		000000005000119643	7.75
13255573	GC021C	GC041230	R	12/8/2004 11:48:46.67	Loanset	ELGBL	8209	PARKERKA		000000005000119657	8.25
13255577	GC021C	GC041230	R	12/8/2004 11:48:46.67	Loanset	ELGBL	8209	PARKERKA		000000005000119740	9.2
13255578	GC021C	GC041230	R	12/8/2004 11:48:46.67	Loanset	ELGBL	8209	PARKERKA		000000005000119747	12.25
13255584	GC021C	GC041230	R	12/8/2004 11:48:46.67	Loanset	ELGBL	8209	PARKERKA		000000005000119820	10.5
13660426	GC021C	GC050222	R	2/7/2005 09:21:48.183	Loanset	ELGBL	7933	PARKERKA		000000005000119834	8.6
13255594	GC021C	GC041230	R	12/8/2004 11:48:46.67	Loanset	ELGBL	8209	PARKERKA		000000005000119896	8.25
13255600	GC021C	GC041230	R	12/8/2004 11:48:46.67	Loanset	ELGBL	8209	PARKERKA		000000005000119965	8
13660428	GC021C	GC050222	R	2/7/2005 09:21:48.183	Loanset	ELGBL	7933	PARKERKA		000000005000119985	6.65
13255604	GC021C	GC041230	R	12/8/2004 11:48:46.67	Loanset	ELGBL	8209	PARKERKA		000000005000120016	8.35
13255605	GC021C	GC041230	R	12/8/2004 11:48:46.67	Loanset	ELGBL	8209	PARKERKA		000000005000120028	11.275
13255609	GC021C	GC041230	R	12/8/2004 11:48:46.67	Loanset	ELGBL	8209	PARKERKA		000000005000120068	6.85
13255610	GC021C	GC041230	R	12/8/2004 11:48:46.67	Loanset	ELGBL	8209	PARKERKA		000000005000120073	11.275
13660430	GC021C	GC050222	R	2/7/2005 09:21:48.183	Loanset	ELGBL	7933	PARKERKA		000000005000120092	7.2
13660431	GC021C	GC050222	R	2/7/2005 09:21:48.183	Loanset	ELGBL	7933	PARKERKA		000000005000120102	9.99
13660432	GC021C	GC050222	R	2/7/2005 09:21:48.183	Loanset	ELGBL	7933	PARKERKA		000000005000120116	12.525
13660433	GC021C	GC050222	R	2/7/2005 09:21:48.183	Loanset	ELGBL	7933	PARKERKA		000000005000120120	7.95
13255616	GC021C	GC041230	R	12/8/2004 11:48:46.67	Loanset	ELGBL	8209	PARKERKA		000000005000120144	6.4
13255617	GC021C	GC041230	R	12/8/2004 11:48:46.67	Loanset	ELGBL	8209	PARKERKA		000000005000120164	7.65
13660434	GC021C	GC050222	R	2/7/2005 09:21:48.183	Loanset	ELGBL	7933	PARKERKA		000000005000120179	8.2
13255621	GC021C	GC041230	R	12/8/2004 11:48:46.67	Loanset	ELGBL	8209	PARKERKA		000000005000120208	6.4
13255622	GC021C	GC041230	R	12/8/2004 11:48:46.67	Loanset	ELGBL	8209	PARKERKA		000000005000120219	7.05
13660435	GC021C	GC050222	R	2/7/2005 09:21:48.183	Loanset	ELGBL	7933	PARKERKA		000000005000120324	6.25
13660436	GC021C	GC050222	R	2/7/2005 09:21:48.183	Loanset	ELGBL	7933	PARKERKA		000000005000120341	7.15
13660437	GC021C	GC050222	R	2/7/2005 09:21:48.183	Loanset	ELGBL	7933	PARKERKA		000000005000120459	6.95
13255634	GC021C	GC041230	R	12/8/2004 11:48:46.67	Loanset	ELGBL	8209	PARKERKA		000000005000120468	6.9
13660438	GC021C	GC050222	R	2/7/2005 09:21:48.183	Loanset	ELGBL	7933	PARKERKA		000000005000120575	7.65
13255652	GC021C	GC041230	R	12/8/2004 11:48:46.67	Loanset	ELGBL	8209	PARKERKA		000000005000120681	9.25
13660439	GC021C	GC050222	R	2/7/2005 09:21:48.183	Loanset	ELGBL	7933	PARKERKA		000000005000120703	8.49
13255655	GC021C	GC041230	R	12/8/2004 11:48:46.67	Loanset	ELGBL	8209	PARKERKA		000000005000120714	8.1
13660440	GC021C	GC050222	R	2/7/2005 09:21:48.183	Loanset	ELGBL	7933	PARKERKA		000000005000120806	11.5
13660441	GC021C	GC050222	R	2/7/2005 09:21:48.183	Loanset	ELGBL	7933	PARKERKA		000000005000120887	6.09
13255672	GC021C	GC041230	R	12/8/2004 11:48:46.67	Loanset	ELGBL	8209	PARKERKA		000000005000121089	6.6
13255676	GC021C	GC041230	R	12/8/2004 11:48:46.67	Loanset	ELGBL	8209	PARKERKA		000000005000121180	7.95
13255679	GC021C	GC041230	R	12/8/2004 11:48:46.67	Loanset	ELGBL	8209	PARKERKA		000000005000121214	10.275
13660444	GC021C	GC050222	R	2/7/2005 09:21:48.183	Loanset	ELGBL	7933	PARKERKA		000000005000121299	5.99

internal_id	issue_id	subpool_id	loan_status	loan_delivery_date	source_app	group_code	company_id	user_id	external_location	loan_num	orig_note
13660445	GC021C	GC050222	R	2/7/2005 09:21:48.183	Loanset	ELGBL	7933 PARKERKA			0000000005000121402	7.55
13660446	GC021C	GC050222	R	2/7/2005 09:21:48.183	Loanset	ELGBL	7933 PARKERKA			0000000005000121460	6.65
13660447	GC021C	GC050222	R	2/7/2005 09:21:48.183	Loanset	ELGBL	7933 PARKERKA			0000000005000121473	6.65
13660448	GC021C	GC050222	R	2/7/2005 09:21:48.183	Loanset	ELGBL	7933 PARKERKA			0000000005000121628	11
13660449	GC021C	GC050222	R	2/7/2005 09:21:48.183	Loanset	ELGBL	7933 PARKERKA			0000000005000121695	6.3
13660450	GC021C	GC050222	R	2/7/2005 09:21:48.183	Loanset	ELGBL	7933 PARKERKA			0000000005000121715	8.25
13660451	GC021C	GC050222	R	2/7/2005 09:21:48.183	Loanset	ELGBL	7933 PARKERKA			0000000005000121716	6.2
13660452	GC021C	GC050222	R	2/7/2005 09:21:48.183	Loanset	ELGBL	7933 PARKERKA			0000000005000121790	8.05
13660453	GC021C	GC050222	R	2/7/2005 09:21:48.183	Loanset	ELGBL	7933 PARKERKA			0000000005000121810	11
13660454	GC021C	GC050222	R	2/7/2005 09:21:48.183	Loanset	ELGBL	7933 PARKERKA			0000000005000121843	7.85
13660455	GC021C	GC050222	R	2/7/2005 09:21:48.183	Loanset	ELGBL	7933 PARKERKA			0000000005000121845	8.75
13660456	GC021C	GC050222	R	2/7/2005 09:21:48.183	Loanset	ELGBL	7933 PARKERKA			0000000005000121845	7.15
13660457	GC021C	GC050222	R	2/7/2005 09:21:48.183	Loanset	ELGBL	7933 PARKERKA			0000000005000121923	11.5
13660458	GC021C	GC050222	R	2/7/2005 09:21:48.183	Loanset	ELGBL	7933 PARKERKA			0000000005000121955	6.75
13660459	GC021C	GC050222	R	2/7/2005 09:21:48.183	Loanset	ELGBL	7933 PARKERKA			0000000005000121993	8.5
13660460	GC021C	GC050222	R	2/7/2005 09:21:48.183	Loanset	ELGBL	7933 PARKERKA			0000000005000122030	7.15
13660461	GC021C	GC050222	R	2/7/2005 09:21:48.183	Loanset	ELGBL	7933 PARKERKA			0000000005000122079	7.4
13660462	GC021C	GC050222	R	2/7/2005 09:21:48.183	Loanset	ELGBL	7933 PARKERKA			0000000005000122083	6.99
13660463	GC021C	GC050222	R	2/7/2005 09:21:48.183	Loanset	ELGBL	7933 PARKERKA			0000000005000122117	6.99
13660464	GC021C	GC050222	R	2/7/2005 09:21:48.183	Loanset	ELGBL	7933 PARKERKA			0000000005000122146	11.75
13660465	GC021C	GC050222	R	2/7/2005 09:21:48.183	Loanset	ELGBL	7933 PARKERKA			0000000005000122213	7.45
13660466	GC021C	GC050222	R	2/7/2005 09:21:48.183	Loanset	ELGBL	7933 PARKERKA			0000000005000122225	7.75
13660467	GC021C	GC050222	R	2/7/2005 09:21:48.183	Loanset	ELGBL	7933 PARKERKA			0000000005000122231	8.25
13660468	GC021C	GC050222	R	2/7/2005 09:21:48.183	Loanset	ELGBL	7933 PARKERKA			0000000005000122231	6.75
13660469	GC021C	GC050222	R	2/7/2005 09:21:48.183	Loanset	ELGBL	7933 PARKERKA			0000000005000122316	8.7
13660470	GC021C	GC050222	R	2/7/2005 09:21:48.183	Loanset	ELGBL	7933 PARKERKA			0000000005000122347	6.7
13660472	GC021C	GC050222	R	2/7/2005 09:21:48.183	Loanset	ELGBL	7933 PARKERKA			0000000005000122370	8.25
13660473	GC021C	GC050222	R	2/7/2005 09:21:48.183	Loanset	ELGBL	7933 PARKERKA			0000000005000122395	9.15
13660474	GC021C	GC050222	R	2/7/2005 09:21:48.183	Loanset	ELGBL	7933 PARKERKA			0000000005000122464	8.1
13660475	GC021C	GC050222	R	2/7/2005 09:21:48.183	Loanset	ELGBL	7933 PARKERKA			0000000005000122541	6.5
13660476	GC021C	GC050222	R	2/7/2005 09:21:48.183	Loanset	ELGBL	7933 PARKERKA			0000000005000122545	6.7
13660477	GC021C	GC050222	R	2/7/2005 09:21:48.183	Loanset	ELGBL	7933 PARKERKA			0000000005000122549	7.2
13660478	GC021C	GC050222	R	2/7/2005 09:21:48.183	Loanset	ELGBL	7933 PARKERKA			0000000005000122563	10.9
13660479	GC021C	GC050222	R	2/7/2005 09:21:48.183	Loanset	ELGBL	7933 PARKERKA			0000000005000122583	5.8
13660480	GC021C	GC050222	R	2/7/2005 09:21:48.183	Loanset	ELGBL	7933 PARKERKA			0000000005000122607	6.99
13660481	GC021C	GC050222	R	2/7/2005 09:21:48.183	Loanset	ELGBL	7933 PARKERKA			0000000005000122620	7.9
13660481	GC021C	GC050222	R	2/7/2005 09:21:48.183	Loanset	ELGBL	7933 PARKERKA			0000000005000122676	

internal_id	issue_id	subpool_id	loan_status	loan_delivery_date	source_app	group_code	company_id	user_id	external_location	loan_num	orig_note_rt
13660482	GC021C	GC050222	R	2/7/2005 09:21:48.183	Loanset	ELGBL	7933	PARKERKA		0000000005000122686	7.75
13660483	GC021C	GC050222	R	2/7/2005 09:21:48.183	Loanset	ELGBL	7933	PARKERKA		0000000005000122703	11.5
13660484	GC021C	GC050222	R	2/7/2005 09:21:48.183	Loanset	ELGBL	7933	PARKERKA		0000000005000122723	11.5
13660485	GC021C	GC050222	R	2/7/2005 09:21:48.183	Loanset	ELGBL	7933	PARKERKA		0000000005000122785	7.25
13660486	GC021C	GC050222	R	2/7/2005 09:21:48.183	Loanset	ELGBL	7933	PARKERKA		0000000005000122814	6.15
13660487	GC021C	GC050222	R	2/7/2005 09:21:48.183	Loanset	ELGBL	7933	PARKERKA		0000000005000122830	11
13660488	GC021C	GC050222	R	2/7/2005 09:21:48.183	Loanset	ELGBL	7933	PARKERKA		0000000005000122835	7.2
13660489	GC021C	GC050222	R	2/7/2005 09:21:48.183	Loanset	ELGBL	7933	PARKERKA		0000000005000122839	7.45
13660490	GC021C	GC050222	R	2/7/2005 09:21:48.183	Loanset	ELGBL	7933	PARKERKA		0000000005000122887	6.99
13660491	GC021C	GC050222	R	2/7/2005 09:21:48.183	Loanset	ELGBL	7933	PARKERKA		0000000005000122915	7.9
13660492	GC021C	GC050222	R	2/7/2005 09:21:48.183	Loanset	ELGBL	7933	PARKERKA		0000000005000122929	6.7
13660493	GC021C	GC050222	R	2/7/2005 09:21:48.183	Loanset	ELGBL	7933	PARKERKA		0000000005000122949	5.99
13660494	GC021C	GC050222	R	2/7/2005 09:21:48.183	Loanset	ELGBL	7933	PARKERKA		0000000005000123022	5.9
13660495	GC021C	GC050222	R	2/7/2005 09:21:48.183	Loanset	ELGBL	7933	PARKERKA		0000000005000123049	6.74
13660496	GC021C	GC050222	R	2/7/2005 09:21:48.183	Loanset	ELGBL	7933	PARKERKA		0000000005000123066	11.125
13660497	GC021C	GC050222	R	2/7/2005 09:21:48.183	Loanset	ELGBL	7933	PARKERKA		0000000005000123094	7.75
13660499	GC021C	GC050222	R	2/7/2005 09:21:48.183	Loanset	ELGBL	7933	PARKERKA		0000000005000123124	7.4
13660500	GC021C	GC050222	R	2/7/2005 09:21:48.183	Loanset	ELGBL	7933	PARKERKA		0000000005000123125	10.4
13660501	GC021C	GC050222	R	2/7/2005 09:21:48.183	Loanset	ELGBL	7933	PARKERKA		0000000005000123156	7.55
13660504	GC021C	GC050222	R	2/7/2005 09:21:48.183	Loanset	ELGBL	7933	PARKERKA		0000000005000123206	8.2
13660505	GC021C	GC050222	R	2/7/2005 09:21:48.183	Loanset	ELGBL	7933	PARKERKA		0000000005000123235	7.25
13660506	GC021C	GC050222	R	2/7/2005 09:21:48.183	Loanset	ELGBL	7933	PARKERKA		0000000005000123238	7.4
13660507	GC021C	GC050222	R	2/7/2005 09:21:48.183	Loanset	ELGBL	7933	PARKERKA		0000000005000123241	7.6
13660508	GC021C	GC050222	R	2/7/2005 09:21:48.183	Loanset	ELGBL	7933	PARKERKA		0000000005000123256	9.3
13660509	GC021C	GC050222	R	2/7/2005 09:21:48.183	Loanset	ELGBL	7933	PARKERKA		0000000005000123262	7.75
13660510	GC021C	GC050222	R	2/7/2005 09:21:48.183	Loanset	ELGBL	7933	PARKERKA		0000000005000123332	7.5
13660511	GC021C	GC050222	R	2/7/2005 09:21:48.183	Loanset	ELGBL	7933	PARKERKA		0000000005000123422	7.1
13660512	GC021C	GC050222	R	2/7/2005 09:21:48.183	Loanset	ELGBL	7933	PARKERKA		0000000005000123452	8.55
13660513	GC021C	GC050222	R	2/7/2005 09:21:48.183	Loanset	ELGBL	7933	PARKERKA		0000000005000123468	6.15
13660514	GC021C	GC050222	R	2/7/2005 09:21:48.183	Loanset	ELGBL	7933	PARKERKA		0000000005000123502	8.99
13660515	GC021C	GC050222	R	2/7/2005 09:21:48.183	Loanset	ELGBL	7933	PARKERKA		0000000005000123515	7.6
13660516	GC021C	GC050222	R	2/7/2005 09:21:48.183	Loanset	ELGBL	7933	PARKERKA		0000000005000123522	10
13660517	GC021C	GC050222	R	2/7/2005 09:21:48.183	Loanset	ELGBL	7933	PARKERKA		0000000005000123537	6.99
13660518	GC021C	GC050222	R	2/7/2005 09:21:48.183	Loanset	ELGBL	7933	PARKERKA		0000000005000123604	8.1
13660519	GC021C	GC050222	R	2/7/2005 09:21:48.183	Loanset	ELGBL	7933	PARKERKA		0000000005000123616	6.75
13660520	GC021C	GC050222	R	2/7/2005 09:21:48.183	Loanset	ELGBL	7933	PARKERKA		0000000005000123625	6.95

internal_id	issue_id	subpool_id	loan_status	loan_delivery_date	source_app	group_code	company_id	user_id	external_location	loan_num	orig_note	rt
13660521	GC021C	GC050222	R	2/7/2005 09:21:48.183	Loanset	ELGBL	7933 PARKERKA			0000000005000123634	10.5	
13660522	GC021C	GC050222	R	2/7/2005 09:21:48.183	Loanset	ELGBL	7933 PARKERKA			0000000005000123684	7.2	
13660523	GC021C	GC050222	R	2/7/2005 09:21:48.183	Loanset	ELGBL	7933 PARKERKA			0000000005000123685	8.99	
13660524	GC021C	GC050222	R	2/7/2005 09:21:48.183	Loanset	ELGBL	7933 PARKERKA			0000000005000123702	7.99	
13660525	GC021C	GC050222	R	2/7/2005 09:21:48.183	Loanset	ELGBL	7933 PARKERKA			0000000005000123711	5.6	
13660526	GC021C	GC050222	R	2/7/2005 09:21:48.183	Loanset	ELGBL	7933 PARKERKA			0000000005000123740	8.99	
13660527	GC021C	GC050222	R	2/7/2005 09:21:48.183	Loanset	ELGBL	7933 PARKERKA			0000000005000123751	7.45	
13660528	GC021C	GC050222	R	2/7/2005 09:21:48.183	Loanset	ELGBL	7933 PARKERKA			0000000005000123794	8.05	
13660529	GC021C	GC050222	R	2/7/2005 09:21:48.183	Loanset	ELGBL	7933 PARKERKA			0000000005000123806	7.4	
13660530	GC021C	GC050222	R	2/7/2005 09:21:48.183	Loanset	ELGBL	7933 PARKERKA			0000000005000123807	6.49	
13660531	GC021C	GC050222	R	2/7/2005 09:21:48.183	Loanset	ELGBL	7933 PARKERKA			0000000005000123814	6.25	
13660532	GC021C	GC050222	R	2/7/2005 09:21:48.183	Loanset	ELGBL	7933 PARKERKA			0000000005000123869	6.15	
13660533	GC021C	GC050222	R	2/7/2005 09:21:48.183	Loanset	ELGBL	7933 PARKERKA			0000000005000123879	6.45	
13660534	GC021C	GC050222	R	2/7/2005 09:21:48.183	Loanset	ELGBL	7933 PARKERKA			0000000005000123896	5.99	
13660535	GC021C	GC050222	R	2/7/2005 09:21:48.183	Loanset	ELGBL	7933 PARKERKA			0000000005000123903	10.625	
13660536	GC021C	GC050222	R	2/7/2005 09:21:48.183	Loanset	ELGBL	7933 PARKERKA			0000000005000123906	5.99	
13660537	GC021C	GC050222	R	2/7/2005 09:21:48.183	Loanset	ELGBL	7933 PARKERKA			0000000005000123933	10.4	
13660538	GC021C	GC050222	R	2/7/2005 09:21:48.183	Loanset	ELGBL	7933 PARKERKA			0000000005000123946	11.275	
13660539	GC021C	GC050222	R	2/7/2005 09:21:48.183	Loanset	ELGBL	7933 PARKERKA			0000000005000123959	5.55	
13660540	GC021C	GC050222	R	2/7/2005 09:21:48.183	Loanset	ELGBL	7933 PARKERKA			0000000005000123968	6.35	
13660541	GC021C	GC050222	R	2/7/2005 09:21:48.183	Loanset	ELGBL	7933 PARKERKA			0000000005000123969	7.74	
13660542	GC021C	GC050222	R	2/7/2005 09:21:48.183	Loanset	ELGBL	7933 PARKERKA			0000000005000123972	6.99	
13660543	GC021C	GC050222	R	2/7/2005 09:21:48.183	Loanset	ELGBL	7933 PARKERKA			0000000005000124012	6.5	
13660544	GC021C	GC050222	R	2/7/2005 09:21:48.183	Loanset	ELGBL	7933 PARKERKA			0000000005000124037	9.25	
13660545	GC021C	GC050222	R	2/7/2005 09:21:48.183	Loanset	ELGBL	7933 PARKERKA			0000000005000124046	6.7	
13660546	GC021C	GC050222	R	2/7/2005 09:21:48.183	Loanset	ELGBL	7933 PARKERKA			0000000005000124054	7.8	
13660547	GC021C	GC050222	R	2/7/2005 09:21:48.183	Loanset	ELGBL	7933 PARKERKA			0000000005000124059	10.75	
13660548	GC021C	GC050222	R	2/7/2005 09:21:48.183	Loanset	ELGBL	7933 PARKERKA			0000000005000124076	8.45	
13660549	GC021C	GC050222	R	2/7/2005 09:21:48.183	Loanset	ELGBL	7933 PARKERKA			0000000005000124082	7.2	
13660550	GC021C	GC050222	R	2/7/2005 09:21:48.183	Loanset	ELGBL	7933 PARKERKA			0000000005000124087	11	
13660551	GC021C	GC050222	R	2/7/2005 09:21:48.183	Loanset	ELGBL	7933 PARKERKA			0000000005000124118	5.5	
13660552	GC021C	GC050222	R	2/7/2005 09:21:48.183	Loanset	ELGBL	7933 PARKERKA			0000000005000124121	9	
13660553	GC021C	GC050222	R	2/7/2005 09:21:48.183	Loanset	ELGBL	7933 PARKERKA			0000000005000124123	11.75	
13660554	GC021C	GC050222	R	2/7/2005 09:21:48.183	Loanset	ELGBL	7933 PARKERKA			0000000005000124137	8.5	
13660555	GC021C	GC050222	R	2/7/2005 09:21:48.183	Loanset	ELGBL	7933 PARKERKA			0000000005000124139	9.15	
13660556	GC021C	GC050222	R	2/7/2005 09:21:48.183	Loanset	ELGBL	7933 PARKERKA			0000000005000124151	8.4	

internal_id	issue_id	subpool_id	loan_status	loan_delivery_date	source_app	group_code	company_id	user_id	external_location	loan_num	orig_note_r
13660557	GC021C	GC050222	R	2/7/2005 09:21:48.183	Loanset	ELGBL	7933 PARKERKA			000000005000124153	6.95
13660558	GC021C	GC050222	R	2/7/2005 09:21:48.183	Loanset	ELGBL	7933 PARKERKA			000000005000124156	7.75
13660560	GC021C	GC050222	R	2/7/2005 09:21:48.183	Loanset	ELGBL	7933 PARKERKA			000000005000124184	7.45
13660561	GC021C	GC050222	R	2/7/2005 09:21:48.183	Loanset	ELGBL	7933 PARKERKA			000000005000124207	6.45
13660562	GC021C	GC050222	R	2/7/2005 09:21:48.183	Loanset	ELGBL	7933 PARKERKA			000000005000124221	11.5
13660565	GC021C	GC050222	R	2/7/2005 09:21:48.183	Loanset	ELGBL	7933 PARKERKA			000000005000124243	7.5
13660566	GC021C	GC050222	R	2/7/2005 09:21:48.183	Loanset	ELGBL	7933 PARKERKA			000000005000124265	7.85
13660567	GC021C	GC050222	R	2/7/2005 09:21:48.183	Loanset	ELGBL	7933 PARKERKA			000000005000124276	8.99
13660568	GC021C	GC050222	R	2/7/2005 09:21:48.183	Loanset	ELGBL	7933 PARKERKA			000000005000124282	7.3
13660569	GC021C	GC050222	R	2/7/2005 09:21:48.183	Loanset	ELGBL	7933 PARKERKA			000000005000124295	6.4
13660570	GC021C	GC050222	R	2/7/2005 09:21:48.183	Loanset	ELGBL	7933 PARKERKA			000000005000124322	7
13660571	GC021C	GC050222	R	2/7/2005 09:21:48.183	Loanset	ELGBL	7933 PARKERKA			000000005000124323	6.5
13660572	GC021C	GC050222	R	2/7/2005 09:21:48.183	Loanset	ELGBL	7933 PARKERKA			000000005000124333	7.25
13660573	GC021C	GC050222	R	2/7/2005 09:21:48.183	Loanset	ELGBL	7933 PARKERKA			000000005000124353	6.45
13660574	GC021C	GC050222	R	2/7/2005 09:21:48.183	Loanset	ELGBL	7933 PARKERKA			000000005000124373	6.5
13660575	GC021C	GC050222	R	2/7/2005 09:21:48.183	Loanset	ELGBL	7933 PARKERKA			000000005000124381	8.45
13660576	GC021C	GC050222	R	2/7/2005 09:21:48.183	Loanset	ELGBL	7933 PARKERKA			000000005000124382	6.99
13660578	GC021C	GC050222	R	2/7/2005 09:21:48.183	Loanset	ELGBL	7933 PARKERKA			000000005000124392	8.05
13660579	GC021C	GC050222	R	2/7/2005 09:21:48.183	Loanset	ELGBL	7933 PARKERKA			000000005000124395	6.4
13660580	GC021C	GC050222	R	2/7/2005 09:21:48.183	Loanset	ELGBL	7933 PARKERKA			000000005000124405	7.45
13660581	GC021C	GC050222	R	2/7/2005 09:21:48.183	Loanset	ELGBL	7933 PARKERKA			000000005000124418	6.75
13660582	GC021C	GC050222	R	2/7/2005 09:21:48.183	Loanset	ELGBL	7933 PARKERKA			000000005000124445	11.5
13660583	GC021C	GC050222	R	2/7/2005 09:21:48.183	Loanset	ELGBL	7933 PARKERKA			000000005000124469	10.5
13660584	GC021C	GC050222	R	2/7/2005 09:21:48.183	Loanset	ELGBL	7933 PARKERKA			000000005000124472	7.1
13660585	GC021C	GC050222	R	2/7/2005 09:21:48.183	Loanset	ELGBL	7933 PARKERKA			000000005000124478	11
13660586	GC021C	GC050222	R	2/7/2005 09:21:48.183	Loanset	ELGBL	7933 PARKERKA			000000005000124506	7.25
13660587	GC021C	GC050222	R	2/7/2005 09:21:48.183	Loanset	ELGBL	7933 PARKERKA			000000005000124507	6.7
13660588	GC021C	GC050222	R	2/7/2005 09:21:48.183	Loanset	ELGBL	7933 PARKERKA			000000005000124522	6.9
13660589	GC021C	GC050222	R	2/7/2005 09:21:48.183	Loanset	ELGBL	7933 PARKERKA			000000005000124524	6.7
13660591	GC021C	GC050222	R	2/7/2005 09:21:48.183	Loanset	ELGBL	7933 PARKERKA			000000005000124538	7.25
13660592	GC021C	GC050222	R	2/7/2005 09:21:48.183	Loanset	ELGBL	7933 PARKERKA			000000005000124542	10.25
13660593	GC021C	GC050222	R	2/7/2005 09:21:48.183	Loanset	ELGBL	7933 PARKERKA			000000005000124543	8.75
13660594	GC021C	GC050222	R	2/7/2005 09:21:48.183	Loanset	ELGBL	7933 PARKERKA			000000005000124546	7.65
13660595	GC021C	GC050222	R	2/7/2005 09:21:48.183	Loanset	ELGBL	7933 PARKERKA			000000005000124557	10.625
13660596	GC021C	GC050222	R	2/7/2005 09:21:48.183	Loanset	ELGBL	7933 PARKERKA			000000005000124567	7.9
13660597	GC021C	GC050222	R	2/7/2005 09:21:48.183	Loanset	ELGBL	7933 PARKERKA			000000005000124568	5.37

internal_id	issue_id	subpool_id	loan_status	loan_delivery_date	source_app	group_code	company_id	user_id	external_location	loan_num	orig_note_rt
13660598	GC021C	GC050222	R	2/7/2005 09:21:48.183	Loanset	ELGBL	7933 PARKERKA			0000000005000124583	7.35
13660599	GC021C	GC050222	R	2/7/2005 09:21:48.183	Loanset	ELGBL	7933 PARKERKA			0000000005000124600	7.1
13660600	GC021C	GC050222	R	2/7/2005 09:21:48.183	Loanset	ELGBL	7933 PARKERKA			0000000005000124606	5.49
13660601	GC021C	GC050222	R	2/7/2005 09:21:48.183	Loanset	ELGBL	7933 PARKERKA			0000000005000124609	6.7
13660602	GC021C	GC050222	R	2/7/2005 09:21:48.183	Loanset	ELGBL	7933 PARKERKA			0000000005000124613	5.5
13660603	GC021C	GC050222	R	2/7/2005 09:21:48.183	Loanset	ELGBL	7933 PARKERKA			0000000005000124614	9.99
13660604	GC021C	GC050222	R	2/7/2005 09:21:48.183	Loanset	ELGBL	7933 PARKERKA			0000000005000124616	8.49
13660605	GC021C	GC050222	R	2/7/2005 09:21:48.183	Loanset	ELGBL	7933 PARKERKA			0000000005000124620	10.75
13660606	GC021C	GC050222	R	2/7/2005 09:21:48.183	Loanset	ELGBL	7933 PARKERKA			0000000005000124631	6.95
13660607	GC021C	GC050222	R	2/7/2005 09:21:48.183	Loanset	ELGBL	7933 PARKERKA			0000000005000124632	9.95
13660608	GC021C	GC050222	R	2/7/2005 09:21:48.183	Loanset	ELGBL	7933 PARKERKA			0000000005000124635	10.25
13660609	GC021C	GC050222	R	2/7/2005 09:21:48.183	Loanset	ELGBL	7933 PARKERKA			0000000005000124646	6.5
13660610	GC021C	GC050222	R	2/7/2005 09:21:48.183	Loanset	ELGBL	7933 PARKERKA			0000000005000124654	8.25
13660611	GC021C	GC050222	R	2/7/2005 09:21:48.183	Loanset	ELGBL	7933 PARKERKA			0000000005000124657	12.525
13660612	GC021C	GC050222	R	2/7/2005 09:21:48.183	Loanset	ELGBL	7933 PARKERKA			0000000005000124660	7.84
13660614	GC021C	GC050222	R	2/7/2005 09:21:48.183	Loanset	ELGBL	7933 PARKERKA			0000000005000124664	8.75
13660615	GC021C	GC050222	R	2/7/2005 09:21:48.183	Loanset	ELGBL	7933 PARKERKA			0000000005000124668	7.9
13660616	GC021C	GC050222	R	2/7/2005 09:21:48.183	Loanset	ELGBL	7933 PARKERKA			0000000005000124670	8.99
13660618	GC021C	GC050222	R	2/7/2005 09:21:48.183	Loanset	ELGBL	7933 PARKERKA			0000000005000124685	6.4
13660619	GC021C	GC050222	R	2/7/2005 09:21:48.183	Loanset	ELGBL	7933 PARKERKA			0000000005000124709	6.5
13660620	GC021C	GC050222	R	2/7/2005 09:21:48.183	Loanset	ELGBL	7933 PARKERKA			0000000005000124710	8.5
13660621	GC021C	GC050222	R	2/7/2005 09:21:48.183	Loanset	ELGBL	7933 PARKERKA			0000000005000124711	7.5
13660622	GC021C	GC050222	R	2/7/2005 09:21:48.183	Loanset	ELGBL	7933 PARKERKA			0000000005000124717	7.05
13660623	GC021C	GC050222	R	2/7/2005 09:21:48.183	Loanset	ELGBL	7933 PARKERKA			0000000005000124720	7.2
13660624	GC021C	GC050222	R	2/7/2005 09:21:48.183	Loanset	ELGBL	7933 PARKERKA			0000000005000124721	10.99
13660626	GC021C	GC050222	R	2/7/2005 09:21:48.183	Loanset	ELGBL	7933 PARKERKA			0000000005000124729	11.5
13660627	GC021C	GC050222	R	2/7/2005 09:21:48.183	Loanset	ELGBL	7933 PARKERKA			0000000005000124754	8.99
13660628	GC021C	GC050222	R	2/7/2005 09:21:48.183	Loanset	ELGBL	7933 PARKERKA			0000000005000124756	8.15
13660629	GC021C	GC050222	R	2/7/2005 09:21:48.183	Loanset	ELGBL	7933 PARKERKA			0000000005000124765	5.99
13660630	GC021C	GC050222	R	2/7/2005 09:21:48.183	Loanset	ELGBL	7933 PARKERKA			0000000005000124780	7.7
13660632	GC021C	GC050222	R	2/7/2005 09:21:48.183	Loanset	ELGBL	7933 PARKERKA			0000000005000124795	8.25
13660633	GC021C	GC050222	R	2/7/2005 09:21:48.183	Loanset	ELGBL	7933 PARKERKA			0000000005000124819	9.05
13660634	GC021C	GC050222	R	2/7/2005 09:21:48.183	Loanset	ELGBL	7933 PARKERKA			0000000005000124824	7
13660635	GC021C	GC050222	R	2/7/2005 09:21:48.183	Loanset	ELGBL	7933 PARKERKA			0000000005000124825	8.9
13660636	GC021C	GC050222	R	2/7/2005 09:21:48.183	Loanset	ELGBL	7933 PARKERKA			0000000005000124829	7.95
13660637	GC021C	GC050222	R	2/7/2005 09:21:48.183	Loanset	ELGBL	7933 PARKERKA			0000000005000124832	7.7

internal id	issue id	subpool id	loan status	loan delivery date	source app	group code	company id	user id	external location	loan num	orig note rt
13660638	GC021C	GC050222	R	2/7/2005 09:21:48.183	Loanset	ELGBL	7933	PARKERKA		0000000005000124837	8.2
13660639	GC021C	GC050222	R	2/7/2005 09:21:48.183	Loanset	ELGBL	7933	PARKERKA		0000000005000124848	10.45
13660640	GC021C	GC050222	R	2/7/2005 09:21:48.183	Loanset	ELGBL	7933	PARKERKA		0000000005000124850	7.25
13660641	GC021C	GC050222	R	2/7/2005 09:21:48.183	Loanset	ELGBL	7933	PARKERKA		0000000005000124869	10.9
13660642	GC021C	GC050222	R	2/7/2005 09:21:48.183	Loanset	ELGBL	7933	PARKERKA		0000000005000124911	6.59
13660643	GC021C	GC050222	R	2/7/2005 09:21:48.183	Loanset	ELGBL	7933	PARKERKA		0000000005000124912	10.9
13660644	GC021C	GC050222	R	2/7/2005 09:21:48.183	Loanset	ELGBL	7933	PARKERKA		0000000005000124934	7.35
13660645	GC021C	GC050222	R	2/7/2005 09:21:48.183	Loanset	ELGBL	7933	PARKERKA		0000000005000124938	7.75
13660646	GC021C	GC050222	R	2/7/2005 09:21:48.183	Loanset	ELGBL	7933	PARKERKA		0000000005000124942	5.75
13660647	GC021C	GC050222	R	2/7/2005 09:21:48.183	Loanset	ELGBL	7933	PARKERKA		0000000005000124945	8.99
13660648	GC021C	GC050222	R	2/7/2005 09:21:48.183	Loanset	ELGBL	7933	PARKERKA		0000000005000124952	6.2
13660650	GC021C	GC050222	R	2/7/2005 09:21:48.183	Loanset	ELGBL	7933	PARKERKA		0000000005000124970	8.3
13660651	GC021C	GC050222	R	2/7/2005 09:21:48.183	Loanset	ELGBL	7933	PARKERKA		0000000005000124974	7.1
13660652	GC021C	GC050222	R	2/7/2005 09:21:48.183	Loanset	ELGBL	7933	PARKERKA		0000000005000124988	9.7
13660654	GC021C	GC050222	R	2/7/2005 09:21:48.183	Loanset	ELGBL	7933	PARKERKA		0000000005000125004	7.7
13660655	GC021C	GC050222	R	2/7/2005 09:21:48.183	Loanset	ELGBL	7933	PARKERKA		0000000005000125011	6.65
13660656	GC021C	GC050222	R	2/7/2005 09:21:48.183	Loanset	ELGBL	7933	PARKERKA		0000000005000125017	10.2
13660657	GC021C	GC050222	R	2/7/2005 09:21:48.183	Loanset	ELGBL	7933	PARKERKA		0000000005000125031	10.7
13660658	GC021C	GC050222	R	2/7/2005 09:21:48.183	Loanset	ELGBL	7933	PARKERKA		0000000005000125056	6.99
13660659	GC021C	GC050222	R	2/7/2005 09:21:48.183	Loanset	ELGBL	7933	PARKERKA		0000000005000125068	7.8
13660660	GC021C	GC050222	R	2/7/2005 09:21:48.183	Loanset	ELGBL	7933	PARKERKA		0000000005000125069	9.8
13660661	GC021C	GC050222	R	2/7/2005 09:21:48.183	Loanset	ELGBL	7933	PARKERKA		0000000005000125071	7.74
13660662	GC021C	GC050222	R	2/7/2005 09:21:48.183	Loanset	ELGBL	7933	PARKERKA		0000000005000125072	7.7
13660663	GC021C	GC050222	R	2/7/2005 09:21:48.183	Loanset	ELGBL	7933	PARKERKA		0000000005000125083	6.65
13660664	GC021C	GC050222	R	2/7/2005 09:21:48.183	Loanset	ELGBL	7933	PARKERKA		0000000005000125084	7.4
13660665	GC021C	GC050222	R	2/7/2005 09:21:48.183	Loanset	ELGBL	7933	PARKERKA		0000000005000125089	10.99
13660666	GC021C	GC050222	R	2/7/2005 09:21:48.183	Loanset	ELGBL	7933	PARKERKA		0000000005000125095	11.99
13660667	GC021C	GC050222	R	2/7/2005 09:21:48.183	Loanset	ELGBL	7933	PARKERKA		0000000005000125104	7.19
13660668	GC021C	GC050222	R	2/7/2005 09:21:48.183	Loanset	ELGBL	7933	PARKERKA		0000000005000125115	8.5
13660672	GC021C	GC050222	R	2/7/2005 09:21:48.183	Loanset	ELGBL	7933	PARKERKA		0000000005000125142	6.5
13660674	GC021C	GC050222	R	2/7/2005 09:21:48.183	Loanset	ELGBL	7933	PARKERKA		0000000005000125147	6.9
13660675	GC021C	GC050222	R	2/7/2005 09:21:48.183	Loanset	ELGBL	7933	PARKERKA		0000000005000125148	8.3
13660676	GC021C	GC050222	R	2/7/2005 09:21:48.183	Loanset	ELGBL	7933	PARKERKA		0000000005000125151	5.55
13660677	GC021C	GC050222	R	2/7/2005 09:21:48.183	Loanset	ELGBL	7933	PARKERKA		0000000005000125153	7.8
13660678	GC021C	GC050222	R	2/7/2005 09:21:48.183	Loanset	ELGBL	7933	PARKERKA		0000000005000125156	7.25
13660679	GC021C	GC050222	R	2/7/2005 09:21:48.183	Loanset	ELGBL	7933	PARKERKA		0000000005000125160	8.4

internal_id	issue_id	subpool_id	loan_status	loan_delivery_date	source_app	group_code	company_id	user_id	external_location	loan_num	orig_note_r
13660680	GC021C	GC050222	R	2/7/2005 09:21:48.183	Loanset	ELGBL	7933 PARKERKA			0000000005000125161	6.99
13660681	GC021C	GC050222	R	2/7/2005 09:21:48.183	Loanset	ELGBL	7933 PARKERKA			0000000005000125174	5.75
13660683	GC021C	GC050222	R	2/7/2005 09:21:48.183	Loanset	ELGBL	7933 PARKERKA			0000000005000125180	6.95
13660684	GC021C	GC050222	R	2/7/2005 09:21:48.183	Loanset	ELGBL	7933 PARKERKA			0000000005000125181	10.49
13660685	GC021C	GC050222	R	2/7/2005 09:21:48.183	Loanset	ELGBL	7933 PARKERKA			0000000005000125190	8
13660686	GC021C	GC050222	R	2/7/2005 09:21:48.183	Loanset	ELGBL	7933 PARKERKA			0000000005000125192	7.75
13660688	GC021C	GC050222	R	2/7/2005 09:21:48.183	Loanset	ELGBL	7933 PARKERKA			0000000005000125239	8.2
13660689	GC021C	GC050222	R	2/7/2005 09:21:48.183	Loanset	ELGBL	7933 PARKERKA			0000000005000125245	9.74
13660690	GC021C	GC050222	R	2/7/2005 09:21:48.183	Loanset	ELGBL	7933 PARKERKA			0000000005000125250	8.75
13660691	GC021C	GC050222	R	2/7/2005 09:21:48.183	Loanset	ELGBL	7933 PARKERKA			0000000005000125255	5.2
13660692	GC021C	GC050222	R	2/7/2005 09:21:48.183	Loanset	ELGBL	7933 PARKERKA			0000000005000125258	7
13660693	GC021C	GC050222	R	2/7/2005 09:21:48.183	Loanset	ELGBL	7933 PARKERKA			0000000005000125261	6
13660694	GC021C	GC050222	R	2/7/2005 09:21:48.183	Loanset	ELGBL	7933 PARKERKA			0000000005000125264	7.25
13660695	GC021C	GC050222	R	2/7/2005 09:21:48.183	Loanset	ELGBL	7933 PARKERKA			0000000005000125270	8.87
13660696	GC021C	GC050222	R	2/7/2005 09:21:48.183	Loanset	ELGBL	7933 PARKERKA			0000000005000125276	7.95
13660697	GC021C	GC050222	R	2/7/2005 09:21:48.183	Loanset	ELGBL	7933 PARKERKA			0000000005000125278	6.99
13660698	GC021C	GC050222	R	2/7/2005 09:21:48.183	Loanset	ELGBL	7933 PARKERKA			0000000005000125282	8.85
13660699	GC021C	GC050222	R	2/7/2005 09:21:48.183	Loanset	ELGBL	7933 PARKERKA			0000000005000125286	6.95
13660700	GC021C	GC050222	R	2/7/2005 09:21:48.183	Loanset	ELGBL	7933 PARKERKA			0000000005000125290	11.98
13660701	GC021C	GC050222	R	2/7/2005 09:21:48.183	Loanset	ELGBL	7933 PARKERKA			0000000005000125302	6.55
13660702	GC021C	GC050222	R	2/7/2005 09:21:48.183	Loanset	ELGBL	7933 PARKERKA			0000000005000125304	8.1
13660703	GC021C	GC050222	R	2/7/2005 09:21:48.183	Loanset	ELGBL	7933 PARKERKA			0000000005000125312	7.99
13660704	GC021C	GC050222	R	2/7/2005 09:21:48.183	Loanset	ELGBL	7933 PARKERKA			0000000005000125313	9.37
13660705	GC021C	GC050222	R	2/7/2005 09:21:48.183	Loanset	ELGBL	7933 PARKERKA			0000000005000125323	6.35
13660706	GC021C	GC050222	R	2/7/2005 09:21:48.183	Loanset	ELGBL	7933 PARKERKA			0000000005000125330	7
13660707	GC021C	GC050222	R	2/7/2005 09:21:48.183	Loanset	ELGBL	7933 PARKERKA			0000000005000125333	7.99
13660708	GC021C	GC050222	R	2/7/2005 09:21:48.183	Loanset	ELGBL	7933 PARKERKA			0000000005000125339	9.99
13660709	GC021C	GC050222	R	2/7/2005 09:21:48.183	Loanset	ELGBL	7933 PARKERKA			0000000005000125346	7.25
13660710	GC021C	GC050222	R	2/7/2005 09:21:48.183	Loanset	ELGBL	7933 PARKERKA			0000000005000125348	8.5
13660711	GC021C	GC050222	R	2/7/2005 09:21:48.183	Loanset	ELGBL	7933 PARKERKA			0000000005000125349	7.99
13660712	GC021C	GC050222	R	2/7/2005 09:21:48.183	Loanset	ELGBL	7933 PARKERKA			0000000005000125353	8.49
13660713	GC021C	GC050222	R	2/7/2005 09:21:48.183	Loanset	ELGBL	7933 PARKERKA			0000000005000125354	8.25
13660714	GC021C	GC050222	R	2/7/2005 09:21:48.183	Loanset	ELGBL	7933 PARKERKA			0000000005000125356	6.95
13660715	GC021C	GC050222	R	2/7/2005 09:21:48.183	Loanset	ELGBL	7933 PARKERKA			0000000005000125360	7.7
13660716	GC021C	GC050222	R	2/7/2005 09:21:48.183	Loanset	ELGBL	7933 PARKERKA			0000000005000125363	8.05
13660718	GC021C	GC050222	R	2/7/2005 09:21:48.183	Loanset	ELGBL	7933 PARKERKA			0000000005000125385	12.25

internal_id	issue_id	subpool_id	loan_status	loan_delivery_date	source_app	group_code	company_id	user_id	external_location	loan_num	orig_note_r
13660719	GC021C	GC050222	R	2/7/2005 09:21:48.183	Loanset	ELGBL	7933 PARKERKA		0000000005000125386		8.9
13660720	GC021C	GC050222	R	2/7/2005 09:21:48.183	Loanset	ELGBL	7933 PARKERKA		0000000005000125389		6.99
13660721	GC021C	GC050222	R	2/7/2005 09:21:48.183	Loanset	ELGBL	7933 PARKERKA		0000000005000125393		6.5
13660722	GC021C	GC050222	R	2/7/2005 09:21:48.183	Loanset	ELGBL	7933 PARKERKA		0000000005000125402		6.5
13660723	GC021C	GC050222	R	2/7/2005 09:21:48.183	Loanset	ELGBL	7933 PARKERKA		0000000005000125407		7.25
13660724	GC021C	GC050222	R	2/7/2005 09:21:48.183	Loanset	ELGBL	7933 PARKERKA		0000000005000125413		11.49
13660725	GC021C	GC050222	R	2/7/2005 09:21:48.183	Loanset	ELGBL	7933 PARKERKA		0000000005000125419		11.75
13660726	GC021C	GC050222	R	2/7/2005 09:21:48.183	Loanset	ELGBL	7933 PARKERKA		0000000005000125420		7.2
13660727	GC021C	GC050222	R	2/7/2005 09:21:48.183	Loanset	ELGBL	7933 PARKERKA		0000000005000125425		7.99
13660728	GC021C	GC050222	R	2/7/2005 09:21:48.183	Loanset	ELGBL	7933 PARKERKA		0000000005000125430		7.99
13660729	GC021C	GC050222	R	2/7/2005 09:21:48.183	Loanset	ELGBL	7933 PARKERKA		0000000005000125437		5.35
13660730	GC021C	GC050222	R	2/7/2005 09:21:48.183	Loanset	ELGBL	7933 PARKERKA		0000000005000125438		10.25
13660731	GC021C	GC050222	R	2/7/2005 09:21:48.183	Loanset	ELGBL	7933 PARKERKA		0000000005000125452		7.49
13660732	GC021C	GC050222	R	2/7/2005 09:21:48.183	Loanset	ELGBL	7933 PARKERKA		0000000005000125460		12.25
13660733	GC021C	GC050222	R	2/7/2005 09:21:48.183	Loanset	ELGBL	7933 PARKERKA		0000000005000125466		13
13660734	GC021C	GC050222	R	2/7/2005 09:21:48.183	Loanset	ELGBL	7933 PARKERKA		0000000005000125467		8.85
13660735	GC021C	GC050222	R	2/7/2005 09:21:48.183	Loanset	ELGBL	7933 PARKERKA		0000000005000125469		6.7
13660736	GC021C	GC050222	R	2/7/2005 09:21:48.183	Loanset	ELGBL	7933 PARKERKA		0000000005000125471		6.9
13660737	GC021C	GC050222	R	2/7/2005 09:21:48.183	Loanset	ELGBL	7933 PARKERKA		0000000005000125476		11.4
13660738	GC021C	GC050222	R	2/7/2005 09:21:48.183	Loanset	ELGBL	7933 PARKERKA		0000000005000125477		7.7
13660739	GC021C	GC050222	R	2/7/2005 09:21:48.183	Loanset	ELGBL	7933 PARKERKA		0000000005000125478		11.999
13660740	GC021C	GC050222	R	2/7/2005 09:21:48.183	Loanset	ELGBL	7933 PARKERKA		0000000005000125480		7.85
13660741	GC021C	GC050222	R	2/7/2005 09:21:48.183	Loanset	ELGBL	7933 PARKERKA		0000000005000125483		7
13660742	GC021C	GC050222	R	2/7/2005 09:21:48.183	Loanset	ELGBL	7933 PARKERKA		0000000005000125486		7.99
13660743	GC021C	GC050222	R	2/7/2005 09:21:48.183	Loanset	ELGBL	7933 PARKERKA		0000000005000125489		6.15
13660744	GC021C	GC050222	R	2/7/2005 09:21:48.183	Loanset	ELGBL	7933 PARKERKA		0000000005000125492		7.45
13660745	GC021C	GC050222	R	2/7/2005 09:21:48.183	Loanset	ELGBL	7933 PARKERKA		0000000005000125498		6.99
13660747	GC021C	GC050222	R	2/7/2005 09:21:48.183	Loanset	ELGBL	7933 PARKERKA		0000000005000125500		6.95
13660748	GC021C	GC050222	R	2/7/2005 09:21:48.183	Loanset	ELGBL	7933 PARKERKA		0000000005000125507		5.5
13660749	GC021C	GC050222	R	2/7/2005 09:21:48.183	Loanset	ELGBL	7933 PARKERKA		0000000005000125509		6.7
13660750	GC021C	GC050222	R	2/7/2005 09:21:48.183	Loanset	ELGBL	7933 PARKERKA		0000000005000125514		5.6
13660751	GC021C	GC050222	R	2/7/2005 09:21:48.183	Loanset	ELGBL	7933 PARKERKA		0000000005000125520		7.85
13660752	GC021C	GC050222	R	2/7/2005 09:21:48.183	Loanset	ELGBL	7933 PARKERKA		0000000005000125521		7.95
13660753	GC021C	GC050222	R	2/7/2005 09:21:48.183	Loanset	ELGBL	7933 PARKERKA		0000000005000125524		7.9
13660754	GC021C	GC050222	R	2/7/2005 09:21:48.183	Loanset	ELGBL	7933 PARKERKA		0000000005000125529		8.75
13660755	GC021C	GC050222	R	2/7/2005 09:21:48.183	Loanset	ELGBL	7933 PARKERKA		0000000005000125532		6.99

internal_id	issue_id	subpool_id	loan_status	loan_delivery_date	source_app	group_code	company_id	user_id	external_location	loan_num	orig_note	rt
13660756	GC021C	GC050222	R	2/7/2005 09:21:48.183	Loanset	ELGBL	7933 PARKERKA			0000000005000125537		9
13660757	GC021C	GC050222	R	2/7/2005 09:21:48.183	Loanset	ELGBL	7933 PARKERKA			0000000005000125538		10
13660758	GC021C	GC050222	R	2/7/2005 09:21:48.183	Loanset	ELGBL	7933 PARKERKA			0000000005000125540		8.5
13660759	GC021C	GC050222	R	2/7/2005 09:21:48.183	Loanset	ELGBL	7933 PARKERKA			0000000005000125545		7.74
13660760	GC021C	GC050222	R	2/7/2005 09:21:48.183	Loanset	ELGBL	7933 PARKERKA			0000000005000125547		6.95
13660761	GC021C	GC050222	R	2/7/2005 09:21:48.183	Loanset	ELGBL	7933 PARKERKA			0000000005000125548		8.5
13660762	GC021C	GC050222	R	2/7/2005 09:21:48.183	Loanset	ELGBL	7933 PARKERKA			0000000005000125552		8.75
13660763	GC021C	GC050222	R	2/7/2005 09:21:48.183	Loanset	ELGBL	7933 PARKERKA			0000000005000125553		5.75
13660764	GC021C	GC050222	R	2/7/2005 09:21:48.183	Loanset	ELGBL	7933 PARKERKA			0000000005000125555		5.85
13660765	GC021C	GC050222	R	2/7/2005 09:21:48.183	Loanset	ELGBL	7933 PARKERKA			0000000005000125560		6.75
13660766	GC021C	GC050222	R	2/7/2005 09:21:48.183	Loanset	ELGBL	7933 PARKERKA			0000000005000125567		8.3
13660767	GC021C	GC050222	R	2/7/2005 09:21:48.183	Loanset	ELGBL	7933 PARKERKA			0000000005000125568		9.35
13660768	GC021C	GC050222	R	2/7/2005 09:21:48.183	Loanset	ELGBL	7933 PARKERKA			0000000005000125570		6.85
13660769	GC021C	GC050222	R	2/7/2005 09:21:48.183	Loanset	ELGBL	7933 PARKERKA			0000000005000125571		7.9
13660770	GC021C	GC050222	R	2/7/2005 09:21:48.183	Loanset	ELGBL	7933 PARKERKA			0000000005000125573		8.99
13660771	GC021C	GC050222	R	2/7/2005 09:21:48.183	Loanset	ELGBL	7933 PARKERKA			0000000005000125593		5.95
13660772	GC021C	GC050222	R	2/7/2005 09:21:48.183	Loanset	ELGBL	7933 PARKERKA			0000000005000125594		7.75
13660773	GC021C	GC050222	R	2/7/2005 09:21:48.183	Loanset	ELGBL	7933 PARKERKA			0000000005000125596		5.99
13660774	GC021C	GC050222	R	2/7/2005 09:21:48.183	Loanset	ELGBL	7933 PARKERKA			0000000005000125597		6.45
13660775	GC021C	GC050222	R	2/7/2005 09:21:48.183	Loanset	ELGBL	7933 PARKERKA			0000000005000125603		7.99
13660776	GC021C	GC050222	R	2/7/2005 09:21:48.183	Loanset	ELGBL	7933 PARKERKA			0000000005000125605		6.5
13660777	GC021C	GC050222	R	2/7/2005 09:21:48.183	Loanset	ELGBL	7933 PARKERKA			0000000005000125610		7.5
13660778	GC021C	GC050222	R	2/7/2005 09:21:48.183	Loanset	ELGBL	7933 PARKERKA			0000000005000125614		6.8
13660779	GC021C	GC050222	R	2/7/2005 09:21:48.183	Loanset	ELGBL	7933 PARKERKA			0000000005000125616		6.75
13660780	GC021C	GC050222	R	2/7/2005 09:21:48.183	Loanset	ELGBL	7933 PARKERKA			0000000005000125621		5.64
13660781	GC021C	GC050222	R	2/7/2005 09:21:48.183	Loanset	ELGBL	7933 PARKERKA			0000000005000125622		6.99
13660782	GC021C	GC050222	R	2/7/2005 09:21:48.183	Loanset	ELGBL	7933 PARKERKA			0000000005000125625		6.95
13660783	GC021C	GC050222	R	2/7/2005 09:21:48.183	Loanset	ELGBL	7933 PARKERKA			0000000005000125630		7.99
13660785	GC021C	GC050222	R	2/7/2005 09:21:48.183	Loanset	ELGBL	7933 PARKERKA			0000000005000125635		6.5
13660786	GC021C	GC050222	R	2/7/2005 09:21:48.183	Loanset	ELGBL	7933 PARKERKA			0000000005000125639		8.4
13660787	GC021C	GC050222	R	2/7/2005 09:21:48.183	Loanset	ELGBL	7933 PARKERKA			0000000005000125641		6.98
13660788	GC021C	GC050222	R	2/7/2005 09:21:48.183	Loanset	ELGBL	7933 PARKERKA			0000000005000125643		6.99
13660790	GC021C	GC050222	R	2/7/2005 09:21:48.183	Loanset	ELGBL	7933 PARKERKA			0000000005000125650		11.99
13660791	GC021C	GC050222	R	2/7/2005 09:21:48.183	Loanset	ELGBL	7933 PARKERKA			0000000005000125653		8
13660792	GC021C	GC050222	R	2/7/2005 09:21:48.183	Loanset	ELGBL	7933 PARKERKA			0000000005000125660		5.99
13660793	GC021C	GC050222	R	2/7/2005 09:21:48.183	Loanset	ELGBL	7933 PARKERKA			0000000005000125663		6.99

internal_id	issue_id	subpool_id	loan_status	loan_delivery_date	source_app	group_code	company_id	user_id	external_location	loan_num	orig_note	rt
13660794	GC021C	GC050222	R	2/7/2005 09:21:48.183	Loanset	ELGBL	7933 PARKERKA			000000005000125667	6.25	
13660795	GC021C	GC050222	R	2/7/2005 09:21:48.183	Loanset	ELGBL	7933 PARKERKA			000000005000125668	7.55	
13660796	GC021C	GC050222	R	2/7/2005 09:21:48.183	Loanset	ELGBL	7933 PARKERKA			000000005000125669	6.6	
13660797	GC021C	GC050222	R	2/7/2005 09:21:48.183	Loanset	ELGBL	7933 PARKERKA			000000005000125671	7.4	
13660799	GC021C	GC050222	R	2/7/2005 09:21:48.183	Loanset	ELGBL	7933 PARKERKA			000000005000125677	7.15	
13660800	GC021C	GC050222	R	2/7/2005 09:21:48.183	Loanset	ELGBL	7933 PARKERKA			000000005000125680	8.24	
13660801	GC021C	GC050222	R	2/7/2005 09:21:48.183	Loanset	ELGBL	7933 PARKERKA			000000005000125692	10.99	
13660802	GC021C	GC050222	R	2/7/2005 09:21:48.183	Loanset	ELGBL	7933 PARKERKA			000000005000125694	7.4	
13660803	GC021C	GC050222	R	2/7/2005 09:21:48.183	Loanset	ELGBL	7933 PARKERKA			000000005000125698	7.55	
13660804	GC021C	GC050222	R	2/7/2005 09:21:48.183	Loanset	ELGBL	7933 PARKERKA			000000005000125699	7.85	
13660805	GC021C	GC050222	R	2/7/2005 09:21:48.183	Loanset	ELGBL	7933 PARKERKA			000000005000125700	8.99	
13660806	GC021C	GC050222	R	2/7/2005 09:21:48.183	Loanset	ELGBL	7933 PARKERKA			000000005000125703	11.25	
13660807	GC021C	GC050222	R	2/7/2005 09:21:48.183	Loanset	ELGBL	7933 PARKERKA			000000005000125705	10.275	
13660809	GC021C	GC050222	R	2/7/2005 09:21:48.183	Loanset	ELGBL	7933 PARKERKA			000000005000125713	8.4	
13660810	GC021C	GC050222	R	2/7/2005 09:21:48.183	Loanset	ELGBL	7933 PARKERKA			000000005000125721	7.25	
13660811	GC021C	GC050222	R	2/7/2005 09:21:48.183	Loanset	ELGBL	7933 PARKERKA			000000005000125722	7.99	
13660812	GC021C	GC050222	R	2/7/2005 09:21:48.183	Loanset	ELGBL	7933 PARKERKA			000000005000125741	5.95	
13660813	GC021C	GC050222	R	2/7/2005 09:21:48.183	Loanset	ELGBL	7933 PARKERKA			000000005000125742	6.25	
13660814	GC021C	GC050222	R	2/7/2005 09:21:48.183	Loanset	ELGBL	7933 PARKERKA			000000005000125743	6.3	
13660815	GC021C	GC050222	R	2/7/2005 09:21:48.183	Loanset	ELGBL	7933 PARKERKA			000000005000125747	7.3	
13660816	GC021C	GC050222	R	2/7/2005 09:21:48.183	Loanset	ELGBL	7933 PARKERKA			000000005000125748	6.99	
13660817	GC021C	GC050222	R	2/7/2005 09:21:48.183	Loanset	ELGBL	7933 PARKERKA			000000005000125751	6.75	
13660818	GC021C	GC050222	R	2/7/2005 09:21:48.183	Loanset	ELGBL	7933 PARKERKA			000000005000125757	10.88	
13660819	GC021C	GC050222	R	2/7/2005 09:21:48.183	Loanset	ELGBL	7933 PARKERKA			000000005000125758	6.99	
13660820	GC021C	GC050222	R	2/7/2005 09:21:48.183	Loanset	ELGBL	7933 PARKERKA			000000005000125759	7.3	
13660821	GC021C	GC050222	R	2/7/2005 09:21:48.183	Loanset	ELGBL	7933 PARKERKA			000000005000125763	11.99	
13660822	GC021C	GC050222	R	2/7/2005 09:21:48.183	Loanset	ELGBL	7933 PARKERKA			000000005000125765	8.4	
13660823	GC021C	GC050222	R	2/7/2005 09:21:48.183	Loanset	ELGBL	7933 PARKERKA			000000005000125766	10.62	
13660824	GC021C	GC050222	R	2/7/2005 09:21:48.183	Loanset	ELGBL	7933 PARKERKA			000000005000125767	5.99	
13660825	GC021C	GC050222	R	2/7/2005 09:21:48.183	Loanset	ELGBL	7933 PARKERKA			000000005000125768	7.25	
13660826	GC021C	GC050222	R	2/7/2005 09:21:48.183	Loanset	ELGBL	7933 PARKERKA			000000005000125769	11.99	
13660827	GC021C	GC050222	R	2/7/2005 09:21:48.183	Loanset	ELGBL	7933 PARKERKA			000000005000125776	7.3	
13660828	GC021C	GC050222	R	2/7/2005 09:21:48.183	Loanset	ELGBL	7933 PARKERKA			000000005000125795	6.6	
13660829	GC021C	GC050222	R	2/7/2005 09:21:48.183	Loanset	ELGBL	7933 PARKERKA			000000005000125800	9.99	
13660830	GC021C	GC050222	R	2/7/2005 09:21:48.183	Loanset	ELGBL	7933 PARKERKA			000000005000125807	9.99	
13660831	GC021C	GC050222	R	2/7/2005 09:21:48.183	Loanset	ELGBL	7933 PARKERKA			000000005000125814	7.4	

internal_id	issue_id	subpool_id	loan_status	loan_delivery_date	source_app	group_code	company_id	user_id	external_location	loan_num	orig_note_rt
13660832	GC021C	GC050222	R	2/7/2005 09:21:48.183	Loanset	ELGBL	7933	PARKERKA		0000000005000125818	8.25
13660833	GC021C	GC050222	R	2/7/2005 09:21:48.183	Loanset	ELGBL	7933	PARKERKA		0000000005000125820	6.95
13660834	GC021C	GC050222	R	2/7/2005 09:21:48.183	Loanset	ELGBL	7933	PARKERKA		0000000005000125824	6.85
13660835	GC021C	GC050222	R	2/7/2005 09:21:48.183	Loanset	ELGBL	7933	PARKERKA		0000000005000125826	11
13660836	GC021C	GC050222	R	2/7/2005 09:21:48.183	Loanset	ELGBL	7933	PARKERKA		0000000005000125827	10.25
13660837	GC021C	GC050222	R	2/7/2005 09:21:48.183	Loanset	ELGBL	7933	PARKERKA		0000000005000125828	7.65
13660838	GC021C	GC050222	R	2/7/2005 09:21:48.183	Loanset	ELGBL	7933	PARKERKA		0000000005000125829	8.35
13660839	GC021C	GC050222	R	2/7/2005 09:21:48.183	Loanset	ELGBL	7933	PARKERKA		0000000005000125831	7.5
13660840	GC021C	GC050222	R	2/7/2005 09:21:48.183	Loanset	ELGBL	7933	PARKERKA		0000000005000125833	12.75
13660841	GC021C	GC050222	R	2/7/2005 09:21:48.183	Loanset	ELGBL	7933	PARKERKA		0000000005000125848	12.25
13660842	GC021C	GC050222	R	2/7/2005 09:21:48.183	Loanset	ELGBL	7933	PARKERKA		0000000005000125861	10.2
13660843	GC021C	GC050222	R	2/7/2005 09:21:48.183	Loanset	ELGBL	7933	PARKERKA		0000000005000125866	7.625
13660844	GC021C	GC050222	R	2/7/2005 09:21:48.183	Loanset	ELGBL	7933	PARKERKA		0000000005000125870	6.75
13660845	GC021C	GC050222	R	2/7/2005 09:21:48.183	Loanset	ELGBL	7933	PARKERKA		0000000005000125871	6.99
13660846	GC021C	GC050222	R	2/7/2005 09:21:48.183	Loanset	ELGBL	7933	PARKERKA		0000000005000125873	11
13660847	GC021C	GC050222	R	2/7/2005 09:21:48.183	Loanset	ELGBL	7933	PARKERKA		0000000005000125876	11.5
13660848	GC021C	GC050222	R	2/7/2005 09:21:48.183	Loanset	ELGBL	7933	PARKERKA		0000000005000125879	6.4
13660849	GC021C	GC050222	R	2/7/2005 09:21:48.183	Loanset	ELGBL	7933	PARKERKA		0000000005000125890	8.2
13660850	GC021C	GC050222	R	2/7/2005 09:21:48.183	Loanset	ELGBL	7933	PARKERKA		0000000005000125899	11.4
13660852	GC021C	GC050222	R	2/7/2005 09:21:48.183	Loanset	ELGBL	7933	PARKERKA		0000000005000125905	11.125
13660853	GC021C	GC050222	R	2/7/2005 09:21:48.183	Loanset	ELGBL	7933	PARKERKA		0000000005000125908	5.75
13660854	GC021C	GC050222	R	2/7/2005 09:21:48.183	Loanset	ELGBL	7933	PARKERKA		0000000005000125917	8.2
13660855	GC021C	GC050222	R	2/7/2005 09:21:48.183	Loanset	ELGBL	7933	PARKERKA		0000000005000125918	10.95
13660856	GC021C	GC050222	R	2/7/2005 09:21:48.183	Loanset	ELGBL	7933	PARKERKA		0000000005000125925	6.94
13660857	GC021C	GC050222	R	2/7/2005 09:21:48.183	Loanset	ELGBL	7933	PARKERKA		0000000005000125926	7.5
13660858	GC021C	GC050222	R	2/7/2005 09:21:48.183	Loanset	ELGBL	7933	PARKERKA		0000000005000125931	6.5
13660859	GC021C	GC050222	R	2/7/2005 09:21:48.183	Loanset	ELGBL	7933	PARKERKA		0000000005000125932	8.65
13660861	GC021C	GC050222	R	2/7/2005 09:21:48.183	Loanset	ELGBL	7933	PARKERKA		0000000005000125941	8.99
13660863	GC021C	GC050222	R	2/7/2005 09:21:48.183	Loanset	ELGBL	7933	PARKERKA		0000000005000125944	11.99
13660864	GC021C	GC050222	R	2/7/2005 09:21:48.183	Loanset	ELGBL	7933	PARKERKA		0000000005000125945	10.125
13660865	GC021C	GC050222	R	2/7/2005 09:21:48.183	Loanset	ELGBL	7933	PARKERKA		0000000005000125948	11.99
13660866	GC021C	GC050222	R	2/7/2005 09:21:48.183	Loanset	ELGBL	7933	PARKERKA		0000000005000125955	7.25
13660867	GC021C	GC050222	R	2/7/2005 09:21:48.183	Loanset	ELGBL	7933	PARKERKA		0000000005000125956	7.99
13660868	GC021C	GC050222	R	2/7/2005 09:21:48.183	Loanset	ELGBL	7933	PARKERKA		0000000005000125963	6.25
13660869	GC021C	GC050222	R	2/7/2005 09:21:48.183	Loanset	ELGBL	7933	PARKERKA		0000000005000125970	9.99
13660870	GC021C	GC050222	R	2/7/2005 09:21:48.183	Loanset	ELGBL	7933	PARKERKA		0000000005000125972	7.1

internal id	issue id	subpool id	loan status	loan delivery date	source app	group code	company id	user id	external location	loan num	orig note r
13660871	GC021C	GC050222	R	2/7/2005 09:21:48.183	Loanset	ELGBL	7933 PARKERKA			000000005000125978	7
13660872	GC021C	GC050222	R	2/7/2005 09:21:48.183	Loanset	ELGBL	7933 PARKERKA			000000005000125979	7.2
13660873	GC021C	GC050222	R	2/7/2005 09:21:48.183	Loanset	ELGBL	7933 PARKERKA			000000005000125982	8.35
13660874	GC021C	GC050222	R	2/7/2005 09:21:48.183	Loanset	ELGBL	7933 PARKERKA			000000005000125992	7.75
13660876	GC021C	GC050222	R	2/7/2005 09:21:48.183	Loanset	ELGBL	7933 PARKERKA			000000005000126003	10.25
13660877	GC021C	GC050222	R	2/7/2005 09:21:48.183	Loanset	ELGBL	7933 PARKERKA			000000005000126012	7.45
13660879	GC021C	GC050222	R	2/7/2005 09:21:48.183	Loanset	ELGBL	7933 PARKERKA			000000005000126016	6.99
13660880	GC021C	GC050222	R	2/7/2005 09:21:48.183	Loanset	ELGBL	7933 PARKERKA			000000005000126017	6.99
13660881	GC021C	GC050222	R	2/7/2005 09:21:48.183	Loanset	ELGBL	7933 PARKERKA			000000005000126019	7.49
13660882	GC021C	GC050222	R	2/7/2005 09:21:48.183	Loanset	ELGBL	7933 PARKERKA			000000005000126023	8.99
13660883	GC021C	GC050222	R	2/7/2005 09:21:48.183	Loanset	ELGBL	7933 PARKERKA			000000005000126034	6.99
13660884	GC021C	GC050222	R	2/7/2005 09:21:48.183	Loanset	ELGBL	7933 PARKERKA			000000005000126035	6.99
13660885	GC021C	GC050222	R	2/7/2005 09:21:48.183	Loanset	ELGBL	7933 PARKERKA			000000005000126040	6.5
13660886	GC021C	GC050222	R	2/7/2005 09:21:48.183	Loanset	ELGBL	7933 PARKERKA			000000005000126041	10.99
13660887	GC021C	GC050222	R	2/7/2005 09:21:48.183	Loanset	ELGBL	7933 PARKERKA			000000005000126045	11.99
13660888	GC021C	GC050222	R	2/7/2005 09:21:48.183	Loanset	ELGBL	7933 PARKERKA			000000005000126049	10.125
13660889	GC021C	GC050222	R	2/7/2005 09:21:48.183	Loanset	ELGBL	7933 PARKERKA			000000005000126056	7.5
13660890	GC021C	GC050222	R	2/7/2005 09:21:48.183	Loanset	ELGBL	7933 PARKERKA			000000005000126065	7.2
13660891	GC021C	GC050222	R	2/7/2005 09:21:48.183	Loanset	ELGBL	7933 PARKERKA			000000005000126068	7.75
13660892	GC021C	GC050222	R	2/7/2005 09:21:48.183	Loanset	ELGBL	7933 PARKERKA			000000005000126077	7.85
13660893	GC021C	GC050222	R	2/7/2005 09:21:48.183	Loanset	ELGBL	7933 PARKERKA			000000005000126085	11.5
13660894	GC021C	GC050222	R	2/7/2005 09:21:48.183	Loanset	ELGBL	7933 PARKERKA			000000005000126093	9.99
13660895	GC021C	GC050222	R	2/7/2005 09:21:48.183	Loanset	ELGBL	7933 PARKERKA			000000005000126095	8
13660896	GC021C	GC050222	R	2/7/2005 09:21:48.183	Loanset	ELGBL	7933 PARKERKA			000000005000126104	10.125
13660897	GC021C	GC050222	R	2/7/2005 09:21:48.183	Loanset	ELGBL	7933 PARKERKA			000000005000126107	6.74
13660898	GC021C	GC050222	R	2/7/2005 09:21:48.183	Loanset	ELGBL	7933 PARKERKA			000000005000126109	5.5
13660899	GC021C	GC050222	R	2/7/2005 09:21:48.183	Loanset	ELGBL	7933 PARKERKA			000000005000126111	7.99
13660900	GC021C	GC050222	R	2/7/2005 09:21:48.183	Loanset	ELGBL	7933 PARKERKA			000000005000126116	8.5
13660901	GC021C	GC050222	R	2/7/2005 09:21:48.183	Loanset	ELGBL	7933 PARKERKA			000000005000126125	8.05
13660902	GC021C	GC050222	R	2/7/2005 09:21:48.183	Loanset	ELGBL	7933 PARKERKA			000000005000126129	6.15
13660903	GC021C	GC050222	R	2/7/2005 09:21:48.183	Loanset	ELGBL	7933 PARKERKA			000000005000126130	6.65
13660904	GC021C	GC050222	R	2/7/2005 09:21:48.183	Loanset	ELGBL	7933 PARKERKA			000000005000126132	8.99
13660906	GC021C	GC050222	R	2/7/2005 09:21:48.183	Loanset	ELGBL	7933 PARKERKA			000000005000126139	11.99
13660907	GC021C	GC050222	R	2/7/2005 09:21:48.183	Loanset	ELGBL	7933 PARKERKA			000000005000126156	8.9
13660908	GC021C	GC050222	R	2/7/2005 09:21:48.183	Loanset	ELGBL	7933 PARKERKA			000000005000126171	7.6
13660909	GC021C	GC050222	R	2/7/2005 09:21:48.183	Loanset	ELGBL	7933 PARKERKA			000000005000126172	7.99

internal_id	issue_id	subpool_id	loan_status	loan_delivery_date	source_app	group_code	company_id	user_id	external_location	loan_num	orig_note	rt
13660910	GC021C	GC050222	R	2/7/2005 09:21:48.183	Loanset	ELGBL	7933 PARKERKA			0000000005000126173	8.2	
13660911	GC021C	GC050222	R	2/7/2005 09:21:48.183	Loanset	ELGBL	7933 PARKERKA			0000000005000126181	6.8	
13660912	GC021C	GC050222	R	2/7/2005 09:21:48.183	Loanset	ELGBL	7933 PARKERKA			0000000005000126182	5.99	
13660913	GC021C	GC050222	R	2/7/2005 09:21:48.183	Loanset	ELGBL	7933 PARKERKA			0000000005000126185	7.75	
13660914	GC021C	GC050222	R	2/7/2005 09:21:48.183	Loanset	ELGBL	7933 PARKERKA			0000000005000126188	8.99	
13660915	GC021C	GC050222	R	2/7/2005 09:21:48.183	Loanset	ELGBL	7933 PARKERKA			0000000005000126191	7.75	
13660916	GC021C	GC050222	R	2/7/2005 09:21:48.183	Loanset	ELGBL	7933 PARKERKA			0000000005000126194	10.99	
13660917	GC021C	GC050222	R	2/7/2005 09:21:48.183	Loanset	ELGBL	7933 PARKERKA			0000000005000126196	6.95	
13660918	GC021C	GC050222	R	2/7/2005 09:21:48.183	Loanset	ELGBL	7933 PARKERKA			0000000005000126199	6.1	
13660919	GC021C	GC050222	R	2/7/2005 09:21:48.183	Loanset	ELGBL	7933 PARKERKA			0000000005000126204	7.4	
13660920	GC021C	GC050222	R	2/7/2005 09:21:48.183	Loanset	ELGBL	7933 PARKERKA			0000000005000126205	6.8	
13660921	GC021C	GC050222	R	2/7/2005 09:21:48.183	Loanset	ELGBL	7933 PARKERKA			0000000005000126206	7.25	
13660922	GC021C	GC050222	R	2/7/2005 09:21:48.183	Loanset	ELGBL	7933 PARKERKA			0000000005000126207	6.75	
13660923	GC021C	GC050222	R	2/7/2005 09:21:48.183	Loanset	ELGBL	7933 PARKERKA			0000000005000126208	6.35	
13660924	GC021C	GC050222	R	2/7/2005 09:21:48.183	Loanset	ELGBL	7933 PARKERKA			0000000005000126210	9.5	
13660925	GC021C	GC050222	R	2/7/2005 09:21:48.183	Loanset	ELGBL	7933 PARKERKA			0000000005000126211	7.2	
13660926	GC021C	GC050222	R	2/7/2005 09:21:48.183	Loanset	ELGBL	7933 PARKERKA			0000000005000126213	5.45	
13660927	GC021C	GC050222	R	2/7/2005 09:21:48.183	Loanset	ELGBL	7933 PARKERKA			0000000005000126217	8.99	
13660928	GC021C	GC050222	R	2/7/2005 09:21:48.183	Loanset	ELGBL	7933 PARKERKA			0000000005000126220	7.49	
13660929	GC021C	GC050222	R	2/7/2005 09:21:48.183	Loanset	ELGBL	7933 PARKERKA			0000000005000126225	7.7	
13660930	GC021C	GC050222	R	2/7/2005 09:21:48.183	Loanset	ELGBL	7933 PARKERKA			0000000005000126233	5.99	
13660931	GC021C	GC050222	R	2/7/2005 09:21:48.183	Loanset	ELGBL	7933 PARKERKA			0000000005000126234	11	
13660933	GC021C	GC050222	R	2/7/2005 09:21:48.183	Loanset	ELGBL	7933 PARKERKA			0000000005000126238	9.5	
13660934	GC021C	GC050222	R	2/7/2005 09:21:48.183	Loanset	ELGBL	7933 PARKERKA			0000000005000126239	8.1	
13660935	GC021C	GC050222	R	2/7/2005 09:21:48.183	Loanset	ELGBL	7933 PARKERKA			0000000005000126244	11.5	
13660936	GC021C	GC050222	R	2/7/2005 09:21:48.183	Loanset	ELGBL	7933 PARKERKA			0000000005000126246	8.99	
13660937	GC021C	GC050222	R	2/7/2005 09:21:48.183	Loanset	ELGBL	7933 PARKERKA			0000000005000126247	8.99	
13660938	GC021C	GC050222	R	2/7/2005 09:21:48.183	Loanset	ELGBL	7933 PARKERKA			0000000005000126249	7.5	
13660939	GC021C	GC050222	R	2/7/2005 09:21:48.183	Loanset	ELGBL	7933 PARKERKA			0000000005000126250	11.5	
13660940	GC021C	GC050222	R	2/7/2005 09:21:48.183	Loanset	ELGBL	7933 PARKERKA			0000000005000126251	8.99	
13660941	GC021C	GC050222	R	2/7/2005 09:21:48.183	Loanset	ELGBL	7933 PARKERKA			0000000005000126254	7.55	
13660942	GC021C	GC050222	R	2/7/2005 09:21:48.183	Loanset	ELGBL	7933 PARKERKA			0000000005000126259	6.5	
13660943	GC021C	GC050222	R	2/7/2005 09:21:48.183	Loanset	ELGBL	7933 PARKERKA			0000000005000126269	10.99	
13660944	GC021C	GC050222	R	2/7/2005 09:21:48.183	Loanset	ELGBL	7933 PARKERKA			0000000005000126270	6.5	
13660945	GC021C	GC050222	R	2/7/2005 09:21:48.183	Loanset	ELGBL	7933 PARKERKA			0000000005000126272	6.99	
13660946	GC021C	GC050222	R	2/7/2005 09:21:48.183	Loanset	ELGBL	7933 PARKERKA			0000000005000126274	6.5	

internal id	issue id	subpool id	loan status	loan_delivery_date	source_app	group_code	company_id	user_id	external_location	loan_num	orig_note
13660947	GC021C	GC050222	R	2/7/2005 09:21:48.183	Loanset	ELGBL	7933 PARKERKA			0000000005000126275	6.7
13660948	GC021C	GC050222	R	2/7/2005 09:21:48.183	Loanset	ELGBL	7933 PARKERKA			0000000005000126277	7.99
13660949	GC021C	GC050222	R	2/7/2005 09:21:48.183	Loanset	ELGBL	7933 PARKERKA			0000000005000126279	6.75
13660950	GC021C	GC050222	R	2/7/2005 09:21:48.183	Loanset	ELGBL	7933 PARKERKA			0000000005000126282	8.5
13660951	GC021C	GC050222	R	2/7/2005 09:21:48.183	Loanset	ELGBL	7933 PARKERKA			0000000005000126285	8.85
13660952	GC021C	GC050222	R	2/7/2005 09:21:48.183	Loanset	ELGBL	7933 PARKERKA			0000000005000126289	7.8
13660953	GC021C	GC050222	R	2/7/2005 09:21:48.183	Loanset	ELGBL	7933 PARKERKA			0000000005000126292	7.9
13660954	GC021C	GC050222	R	2/7/2005 09:21:48.183	Loanset	ELGBL	7933 PARKERKA			0000000005000126308	5.99
13660955	GC021C	GC050222	R	2/7/2005 09:21:48.183	Loanset	ELGBL	7933 PARKERKA			0000000005000126315	6.49
13660956	GC021C	GC050222	R	2/7/2005 09:21:48.183	Loanset	ELGBL	7933 PARKERKA			0000000005000126321	9.75
13660957	GC021C	GC050222	R	2/7/2005 09:21:48.183	Loanset	ELGBL	7933 PARKERKA			0000000005000126328	10.125
13660958	GC021C	GC050222	R	2/7/2005 09:21:48.183	Loanset	ELGBL	7933 PARKERKA			0000000005000126329	7.2
13660959	GC021C	GC050222	R	2/7/2005 09:21:48.183	Loanset	ELGBL	7933 PARKERKA			0000000005000126341	6.9
13660960	GC021C	GC050222	R	2/7/2005 09:21:48.183	Loanset	ELGBL	7933 PARKERKA			0000000005000126345	6.75
13660961	GC021C	GC050222	R	2/7/2005 09:21:48.183	Loanset	ELGBL	7933 PARKERKA			0000000005000126350	6.4
13660962	GC021C	GC050222	R	2/7/2005 09:21:48.183	Loanset	ELGBL	7933 PARKERKA			0000000005000126353	5.35
13660963	GC021C	GC050222	R	2/7/2005 09:21:48.183	Loanset	ELGBL	7933 PARKERKA			0000000005000126354	8
13660964	GC021C	GC050222	R	2/7/2005 09:21:48.183	Loanset	ELGBL	7933 PARKERKA			0000000005000126362	8.5
13660966	GC021C	GC050222	R	2/7/2005 09:21:48.183	Loanset	ELGBL	7933 PARKERKA			0000000005000126369	7.95
13660968	GC021C	GC050222	R	2/7/2005 09:21:48.183	Loanset	ELGBL	7933 PARKERKA			0000000005000126389	6.49
13660969	GC021C	GC050222	R	2/7/2005 09:21:48.183	Loanset	ELGBL	7933 PARKERKA			0000000005000126399	6.95
13660970	GC021C	GC050222	R	2/7/2005 09:21:48.183	Loanset	ELGBL	7933 PARKERKA			0000000005000126404	6.95
13660971	GC021C	GC050222	R	2/7/2005 09:21:48.183	Loanset	ELGBL	7933 PARKERKA			0000000005000126411	6.49
13660972	GC021C	GC050222	R	2/7/2005 09:21:48.183	Loanset	ELGBL	7933 PARKERKA			0000000005000126420	8.99
13660973	GC021C	GC050222	R	2/7/2005 09:21:48.183	Loanset	ELGBL	7933 PARKERKA			0000000005000126425	6.5
13660974	GC021C	GC050222	R	2/7/2005 09:21:48.183	Loanset	ELGBL	7933 PARKERKA			0000000005000126428	10.35
13660975	GC021C	GC050222	R	2/7/2005 09:21:48.183	Loanset	ELGBL	7933 PARKERKA			0000000005000126434	7.05
13660976	GC021C	GC050222	R	2/7/2005 09:21:48.183	Loanset	ELGBL	7933 PARKERKA			0000000005000126435	8.65
13660977	GC021C	GC050222	R	2/7/2005 09:21:48.183	Loanset	ELGBL	7933 PARKERKA			0000000005000126438	9.95
13660978	GC021C	GC050222	R	2/7/2005 09:21:48.183	Loanset	ELGBL	7933 PARKERKA			0000000005000126440	10.5
13660979	GC021C	GC050222	R	2/7/2005 09:21:48.183	Loanset	ELGBL	7933 PARKERKA			0000000005000126445	8.99
13660980	GC021C	GC050222	R	2/7/2005 09:21:48.183	Loanset	ELGBL	7933 PARKERKA			0000000005000126449	8.99
13660981	GC021C	GC050222	R	2/7/2005 09:21:48.183	Loanset	ELGBL	7933 PARKERKA			0000000005000126455	8.25
13660982	GC021C	GC050222	R	2/7/2005 09:21:48.183	Loanset	ELGBL	7933 PARKERKA			0000000005000126461	9.75
13660983	GC021C	GC050222	R	2/7/2005 09:21:48.183	Loanset	ELGBL	7933 PARKERKA			0000000005000126463	7.85
13660984	GC021C	GC050222	R	2/7/2005 09:21:48.183	Loanset	ELGBL	7933 PARKERKA			0000000005000126465	5.1

internal_id	issue_id	subpool_id	loan_status	loan_delivery_date	source_app	group_code	company_id	user_id	external_location	loan_num	orig_note_rt
13660985	GC021C	GC050222	R	2/7/2005 09:21:48.183	Loanset	ELGBL	7933 PARKERKA			0000000005000126473	11.99
13660986	GC021C	GC050222	R	2/7/2005 09:21:48.183	Loanset	ELGBL	7933 PARKERKA			0000000005000126478	7.75
13660987	GC021C	GC050222	R	2/7/2005 09:21:48.183	Loanset	ELGBL	7933 PARKERKA			0000000005000126481	6.3
13660988	GC021C	GC050222	R	2/7/2005 09:21:48.183	Loanset	ELGBL	7933 PARKERKA			0000000005000126484	9.99
13660989	GC021C	GC050222	R	2/7/2005 09:21:48.183	Loanset	ELGBL	7933 PARKERKA			0000000005000126493	7.45
13660990	GC021C	GC050222	R	2/7/2005 09:21:48.183	Loanset	ELGBL	7933 PARKERKA			0000000005000126497	11.275
13660991	GC021C	GC050222	R	2/7/2005 09:21:48.183	Loanset	ELGBL	7933 PARKERKA			0000000005000126501	7.99
13660992	GC021C	GC050222	R	2/7/2005 09:21:48.183	Loanset	ELGBL	7933 PARKERKA			0000000005000126503	5.75
13660993	GC021C	GC050222	R	2/7/2005 09:21:48.183	Loanset	ELGBL	7933 PARKERKA			0000000005000126507	6.9
13660994	GC021C	GC050222	R	2/7/2005 09:21:48.183	Loanset	ELGBL	7933 PARKERKA			0000000005000126511	6.85
13660995	GC021C	GC050222	R	2/7/2005 09:21:48.183	Loanset	ELGBL	7933 PARKERKA			0000000005000126512	6.5
13660996	GC021C	GC050222	R	2/7/2005 09:21:48.183	Loanset	ELGBL	7933 PARKERKA			0000000005000126513	6.24
13660998	GC021C	GC050222	R	2/7/2005 09:21:48.183	Loanset	ELGBL	7933 PARKERKA			0000000005000126517	5.99
13660999	GC021C	GC050222	R	2/7/2005 09:21:48.183	Loanset	ELGBL	7933 PARKERKA			0000000005000126518	8.15
13661000	GC021C	GC050222	R	2/7/2005 09:21:48.183	Loanset	ELGBL	7933 PARKERKA			0000000005000126521	6.45
13661001	GC021C	GC050222	R	2/7/2005 09:21:48.183	Loanset	ELGBL	7933 PARKERKA			0000000005000126522	10.99
13661002	GC021C	GC050222	R	2/7/2005 09:21:48.183	Loanset	ELGBL	7933 PARKERKA			0000000005000126526	6
13661003	GC021C	GC050222	R	2/7/2005 09:21:48.183	Loanset	ELGBL	7933 PARKERKA			0000000005000126530	7.99
13661004	GC021C	GC050222	R	2/7/2005 09:21:48.183	Loanset	ELGBL	7933 PARKERKA			0000000005000126534	6.49
13661005	GC021C	GC050222	R	2/7/2005 09:21:48.183	Loanset	ELGBL	7933 PARKERKA			0000000005000126536	6.5
13661006	GC021C	GC050222	R	2/7/2005 09:21:48.183	Loanset	ELGBL	7933 PARKERKA			0000000005000126543	7.64
13661007	GC021C	GC050222	R	2/7/2005 09:21:48.183	Loanset	ELGBL	7933 PARKERKA			0000000005000126545	7.05
13661008	GC021C	GC050222	R	2/7/2005 09:21:48.183	Loanset	ELGBL	7933 PARKERKA			0000000005000126546	8.99
13661009	GC021C	GC050222	R	2/7/2005 09:21:48.183	Loanset	ELGBL	7933 PARKERKA			0000000005000126549	5.99
13661010	GC021C	GC050222	R	2/7/2005 09:21:48.183	Loanset	ELGBL	7933 PARKERKA			0000000005000126552	8.25
13661011	GC021C	GC050222	R	2/7/2005 09:21:48.183	Loanset	ELGBL	7933 PARKERKA			0000000005000126553	8.99
13661012	GC021C	GC050222	R	2/7/2005 09:21:48.183	Loanset	ELGBL	7933 PARKERKA			0000000005000126561	9.375
13661013	GC021C	GC050222	R	2/7/2005 09:21:48.183	Loanset	ELGBL	7933 PARKERKA			0000000005000126562	11.75
13661014	GC021C	GC050222	R	2/7/2005 09:21:48.183	Loanset	ELGBL	7933 PARKERKA			0000000005000126563	8.55
13661015	GC021C	GC050222	R	2/7/2005 09:21:48.183	Loanset	ELGBL	7933 PARKERKA			0000000005000126571	7.95
13661016	GC021C	GC050222	R	2/7/2005 09:21:48.183	Loanset	ELGBL	7933 PARKERKA			0000000005000126573	7.5
13661017	GC021C	GC050222	R	2/7/2005 09:21:48.183	Loanset	ELGBL	7933 PARKERKA			0000000005000126575	9.25
13661018	GC021C	GC050222	R	2/7/2005 09:21:48.183	Loanset	ELGBL	7933 PARKERKA			0000000005000126579	6.49
13661019	GC021C	GC050222	R	2/7/2005 09:21:48.183	Loanset	ELGBL	7933 PARKERKA			0000000005000126581	8.75
13661020	GC021C	GC050222	R	2/7/2005 09:21:48.183	Loanset	ELGBL	7933 PARKERKA			0000000005000126585	7.35
13661021	GC021C	GC050222	R	2/7/2005 09:21:48.183	Loanset	ELGBL	7933 PARKERKA			0000000005000126586	6.85

internal_id	issue_id	subpool_id	loan_status	loan_delivery_date	source_app	group_code	company_id	user_id	external_location	loan_num	orig_note_it
13661022	GC021C	GC050222	R	2/7/2005 09:21:48.183	Loanset	ELGBL	7933 PARKERKA			0000000005000126611	6.85
13661023	GC021C	GC050222	R	2/7/2005 09:21:48.183	Loanset	ELGBL	7933 PARKERKA			0000000005000126622	8.1
13661024	GC021C	GC050222	R	2/7/2005 09:21:48.183	Loanset	ELGBL	7933 PARKERKA			0000000005000126623	8.75
13661025	GC021C	GC050222	R	2/7/2005 09:21:48.183	Loanset	ELGBL	7933 PARKERKA			0000000005000126625	5.95
13661026	GC021C	GC050222	R	2/7/2005 09:21:48.183	Loanset	ELGBL	7933 PARKERKA			0000000005000126629	13
13661027	GC021C	GC050222	R	2/7/2005 09:21:48.183	Loanset	ELGBL	7933 PARKERKA			0000000005000126638	10.9
13661028	GC021C	GC050222	R	2/7/2005 09:21:48.183	Loanset	ELGBL	7933 PARKERKA			0000000005000126644	6.1
13661029	GC021C	GC050222	R	2/7/2005 09:21:48.183	Loanset	ELGBL	7933 PARKERKA			0000000005000126650	6.75
13661030	GC021C	GC050222	R	2/7/2005 09:21:48.183	Loanset	ELGBL	7933 PARKERKA			0000000005000126654	6.85
13661031	GC021C	GC050222	R	2/7/2005 09:21:48.183	Loanset	ELGBL	7933 PARKERKA			0000000005000126656	7.25
13661032	GC021C	GC050222	R	2/7/2005 09:21:48.183	Loanset	ELGBL	7933 PARKERKA			0000000005000126663	7.24
13661034	GC021C	GC050222	R	2/7/2005 09:21:48.183	Loanset	ELGBL	7933 PARKERKA			0000000005000126668	6.99
13661035	GC021C	GC050222	R	2/7/2005 09:21:48.183	Loanset	ELGBL	7933 PARKERKA			0000000005000126670	6.125
13661036	GC021C	GC050222	R	2/7/2005 09:21:48.183	Loanset	ELGBL	7933 PARKERKA			0000000005000126689	7.65
13661037	GC021C	GC050222	R	2/7/2005 09:21:48.183	Loanset	ELGBL	7933 PARKERKA			0000000005000126692	7.99
13661038	GC021C	GC050222	R	2/7/2005 09:21:48.183	Loanset	ELGBL	7933 PARKERKA			0000000005000126696	7.35
13661039	GC021C	GC050222	R	2/7/2005 09:21:48.183	Loanset	ELGBL	7933 PARKERKA			0000000005000126704	7.6
13661040	GC021C	GC050222	R	2/7/2005 09:21:48.183	Loanset	ELGBL	7933 PARKERKA			0000000005000126709	6.99
13661041	GC021C	GC050222	R	2/7/2005 09:21:48.183	Loanset	ELGBL	7933 PARKERKA			0000000005000126716	12.25
13661042	GC021C	GC050222	R	2/7/2005 09:21:48.183	Loanset	ELGBL	7933 PARKERKA			0000000005000126718	7.5
13661043	GC021C	GC050222	R	2/7/2005 09:21:48.183	Loanset	ELGBL	7933 PARKERKA			0000000005000126720	7.35
13661044	GC021C	GC050222	R	2/7/2005 09:21:48.183	Loanset	ELGBL	7933 PARKERKA			0000000005000126721	7.75
13661045	GC021C	GC050222	R	2/7/2005 09:21:48.183	Loanset	ELGBL	7933 PARKERKA			0000000005000126722	6.99
13661046	GC021C	GC050222	R	2/7/2005 09:21:48.183	Loanset	ELGBL	7933 PARKERKA			0000000005000126723	5.75
13661047	GC021C	GC050222	R	2/7/2005 09:21:48.183	Loanset	ELGBL	7933 PARKERKA			0000000005000126724	7.2
13661048	GC021C	GC050222	R	2/7/2005 09:21:48.183	Loanset	ELGBL	7933 PARKERKA			0000000005000126726	7.25
13661049	GC021C	GC050222	R	2/7/2005 09:21:48.183	Loanset	ELGBL	7933 PARKERKA			0000000005000126727	6.99
13661050	GC021C	GC050222	R	2/7/2005 09:21:48.183	Loanset	ELGBL	7933 PARKERKA			0000000005000126732	6.24
13661051	GC021C	GC050222	R	2/7/2005 09:21:48.183	Loanset	ELGBL	7933 PARKERKA			0000000005000126740	8.1
13661052	GC021C	GC050222	R	2/7/2005 09:21:48.183	Loanset	ELGBL	7933 PARKERKA			0000000005000126747	5.95
13661053	GC021C	GC050222	R	2/7/2005 09:21:48.183	Loanset	ELGBL	7933 PARKERKA			0000000005000126749	8.2
13661054	GC021C	GC050222	R	2/7/2005 09:21:48.183	Loanset	ELGBL	7933 PARKERKA			0000000005000126751	6.55
13661055	GC021C	GC050222	R	2/7/2005 09:21:48.183	Loanset	ELGBL	7933 PARKERKA			0000000005000126763	7.4
13661056	GC021C	GC050222	R	2/7/2005 09:21:48.183	Loanset	ELGBL	7933 PARKERKA			0000000005000126767	6.5
13661057	GC021C	GC050222	R	2/7/2005 09:21:48.183	Loanset	ELGBL	7933 PARKERKA			0000000005000126771	10.99
13661058	GC021C	GC050222	R	2/7/2005 09:21:48.183	Loanset	ELGBL	7933 PARKERKA			0000000005000126779	10.5

internal_id	issue_id	subpool_id	loan_status	loan_delivery_date	source_app	group_code	company_id	user_id	external_location	loan_num	orig_note	rt
13661059	GC021C	GC050222	R	2/7/2005 09:21:48.183	Loanset	ELGBL	7933 PARKERKA			0000000005000126783	10.99	
13661060	GC021C	GC050222	R	2/7/2005 09:21:48.183	Loanset	ELGBL	7933 PARKERKA			0000000005000126787	5.65	
13661061	GC021C	GC050222	R	2/7/2005 09:21:48.183	Loanset	ELGBL	7933 PARKERKA			0000000005000126790	6.7	
13661062	GC021C	GC050222	R	2/7/2005 09:21:48.183	Loanset	ELGBL	7933 PARKERKA			0000000005000126796	7.05	
13661063	GC021C	GC050222	R	2/7/2005 09:21:48.183	Loanset	ELGBL	7933 PARKERKA			0000000005000126799	8.2	
13661064	GC021C	GC050222	R	2/7/2005 09:21:48.183	Loanset	ELGBL	7933 PARKERKA			0000000005000126803	10.15	
13661065	GC021C	GC050222	R	2/7/2005 09:21:48.183	Loanset	ELGBL	7933 PARKERKA			0000000005000126806	7.9	
13661066	GC021C	GC050222	R	2/7/2005 09:21:48.183	Loanset	ELGBL	7933 PARKERKA			0000000005000126807	11.4	
13661067	GC021C	GC050222	R	2/7/2005 09:21:48.183	Loanset	ELGBL	7933 PARKERKA			0000000005000126811	7	
13661068	GC021C	GC050222	R	2/7/2005 09:21:48.183	Loanset	ELGBL	7933 PARKERKA			0000000005000126815	8.9	
13661069	GC021C	GC050222	R	2/7/2005 09:21:48.183	Loanset	ELGBL	7933 PARKERKA			0000000005000126817	8.6	
13661070	GC021C	GC050222	R	2/7/2005 09:21:48.183	Loanset	ELGBL	7933 PARKERKA			0000000005000126823	6.5	
13661071	GC021C	GC050222	R	2/7/2005 09:21:48.183	Loanset	ELGBL	7933 PARKERKA			0000000005000126824	7.49	
13661072	GC021C	GC050222	R	2/7/2005 09:21:48.183	Loanset	ELGBL	7933 PARKERKA			0000000005000126827	6.65	
13661073	GC021C	GC050222	R	2/7/2005 09:21:48.183	Loanset	ELGBL	7933 PARKERKA			0000000005000126832	7.6	
13661074	GC021C	GC050222	R	2/7/2005 09:21:48.183	Loanset	ELGBL	7933 PARKERKA			0000000005000126836	7.2	
13661075	GC021C	GC050222	R	2/7/2005 09:21:48.183	Loanset	ELGBL	7933 PARKERKA			0000000005000126838	6.49	
13661076	GC021C	GC050222	R	2/7/2005 09:21:48.183	Loanset	ELGBL	7933 PARKERKA			0000000005000126840	6.5	
13661077	GC021C	GC050222	R	2/7/2005 09:21:48.183	Loanset	ELGBL	7933 PARKERKA			0000000005000126843	6.7	
13661078	GC021C	GC050222	R	2/7/2005 09:21:48.183	Loanset	ELGBL	7933 PARKERKA			0000000005000126844	7.99	
13661079	GC021C	GC050222	R	2/7/2005 09:21:48.183	Loanset	ELGBL	7933 PARKERKA			0000000005000126845	5.9	
13661080	GC021C	GC050222	R	2/7/2005 09:21:48.183	Loanset	ELGBL	7933 PARKERKA			0000000005000126847	5.99	
13661081	GC021C	GC050222	R	2/7/2005 09:21:48.183	Loanset	ELGBL	7933 PARKERKA			0000000005000126850	10.5	
13661082	GC021C	GC050222	R	2/7/2005 09:21:48.183	Loanset	ELGBL	7933 PARKERKA			0000000005000126854	6.25	
13661083	GC021C	GC050222	R	2/7/2005 09:21:48.183	Loanset	ELGBL	7933 PARKERKA			0000000005000126855	7	
13661084	GC021C	GC050222	R	2/7/2005 09:21:48.183	Loanset	ELGBL	7933 PARKERKA			0000000005000126864	11.28	
13661085	GC021C	GC050222	R	2/7/2005 09:21:48.183	Loanset	ELGBL	7933 PARKERKA			0000000005000126869	7.8	
13661086	GC021C	GC050222	R	2/7/2005 09:21:48.183	Loanset	ELGBL	7933 PARKERKA			0000000005000126872	7.75	
13661087	GC021C	GC050222	R	2/7/2005 09:21:48.183	Loanset	ELGBL	7933 PARKERKA			0000000005000126876	7.75	
13661088	GC021C	GC050222	R	2/7/2005 09:21:48.183	Loanset	ELGBL	7933 PARKERKA			0000000005000126880	7.75	
13661089	GC021C	GC050222	R	2/7/2005 09:21:48.183	Loanset	ELGBL	7933 PARKERKA			0000000005000126881	7.7	
13661090	GC021C	GC050222	R	2/7/2005 09:21:48.183	Loanset	ELGBL	7933 PARKERKA			0000000005000126883	5.25	
13661092	GC021C	GC050222	R	2/7/2005 09:21:48.183	Loanset	ELGBL	7933 PARKERKA			0000000005000126891	7.25	
13661093	GC021C	GC050222	R	2/7/2005 09:21:48.183	Loanset	ELGBL	7933 PARKERKA			0000000005000126897	11.4	
13661095	GC021C	GC050222	R	2/7/2005 09:21:48.183	Loanset	ELGBL	7933 PARKERKA			0000000005000126909	5.45	
13661096	GC021C	GC050222	R	2/7/2005 09:21:48.183	Loanset	ELGBL	7933 PARKERKA			0000000005000126910	9.5	

internal_id	issue_id	subpool_id	loan_status	loan_delivery_date	source_app	group_code	company_id	user_id	external_location	loan_num	orig_note_rt
13661097	GC021C	GC050222	R	2/7/2005 09:21:48.183	Loanset	ELGBL	7933	PARKERKA		0000000005000126912	7.99
13661098	GC021C	GC050222	R	2/7/2005 09:21:48.183	Loanset	ELGBL	7933	PARKERKA		0000000005000126915	8.99
13661099	GC021C	GC050222	R	2/7/2005 09:21:48.183	Loanset	ELGBL	7933	PARKERKA		0000000005000126917	7.25
13661100	GC021C	GC050222	R	2/7/2005 09:21:48.183	Loanset	ELGBL	7933	PARKERKA		0000000005000126919	8.55
13661101	GC021C	GC050222	R	2/7/2005 09:21:48.183	Loanset	ELGBL	7933	PARKERKA		0000000005000126921	7.75
13661102	GC021C	GC050222	R	2/7/2005 09:21:48.183	Loanset	ELGBL	7933	PARKERKA		0000000005000126922	10.625
13661103	GC021C	GC050222	R	2/7/2005 09:21:48.183	Loanset	ELGBL	7933	PARKERKA		0000000005000126923	9
13661104	GC021C	GC050222	R	2/7/2005 09:21:48.183	Loanset	ELGBL	7933	PARKERKA		0000000005000126925	10.125
13661106	GC021C	GC050222	R	2/7/2005 09:21:48.183	Loanset	ELGBL	7933	PARKERKA		0000000005000126934	7.9
13661107	GC021C	GC050222	R	2/7/2005 09:21:48.183	Loanset	ELGBL	7933	PARKERKA		0000000005000126935	7.75
13661108	GC021C	GC050222	R	2/7/2005 09:21:48.183	Loanset	ELGBL	7933	PARKERKA		0000000005000126936	6.5
13661109	GC021C	GC050222	R	2/7/2005 09:21:48.183	Loanset	ELGBL	7933	PARKERKA		0000000005000126938	6.99
13661110	GC021C	GC050222	R	2/7/2005 09:21:48.183	Loanset	ELGBL	7933	PARKERKA		0000000005000126944	6.55
13661111	GC021C	GC050222	R	2/7/2005 09:21:48.183	Loanset	ELGBL	7933	PARKERKA		0000000005000126955	6.55
13661112	GC021C	GC050222	R	2/7/2005 09:21:48.183	Loanset	ELGBL	7933	PARKERKA		0000000005000126956	6.99
13661113	GC021C	GC050222	R	2/7/2005 09:21:48.183	Loanset	ELGBL	7933	PARKERKA		0000000005000126960	6.25
13661114	GC021C	GC050222	R	2/7/2005 09:21:48.183	Loanset	ELGBL	7933	PARKERKA		0000000005000126965	10.99
13661115	GC021C	GC050222	R	2/7/2005 09:21:48.183	Loanset	ELGBL	7933	PARKERKA		0000000005000126969	8.45
13661116	GC021C	GC050222	R	2/7/2005 09:21:48.183	Loanset	ELGBL	7933	PARKERKA		0000000005000126976	10.99
13661117	GC021C	GC050222	R	2/7/2005 09:21:48.183	Loanset	ELGBL	7933	PARKERKA		0000000005000126982	6.7
13661118	GC021C	GC050222	R	2/7/2005 09:21:48.183	Loanset	ELGBL	7933	PARKERKA		0000000005000126984	12.25
13661119	GC021C	GC050222	R	2/7/2005 09:21:48.183	Loanset	ELGBL	7933	PARKERKA		0000000005000126985	7.25
13661120	GC021C	GC050222	R	2/7/2005 09:21:48.183	Loanset	ELGBL	7933	PARKERKA		0000000005000126988	10.49
13661121	GC021C	GC050222	R	2/7/2005 09:21:48.183	Loanset	ELGBL	7933	PARKERKA		0000000005000126990	8.45
13661122	GC021C	GC050222	R	2/7/2005 09:21:48.183	Loanset	ELGBL	7933	PARKERKA		0000000005000126993	11.99
13661123	GC021C	GC050222	R	2/7/2005 09:21:48.183	Loanset	ELGBL	7933	PARKERKA		0000000005000126994	7.99
13661125	GC021C	GC050222	R	2/7/2005 09:21:48.183	Loanset	ELGBL	7933	PARKERKA		0000000005000127006	8.7
13661126	GC021C	GC050222	R	2/7/2005 09:21:48.183	Loanset	ELGBL	7933	PARKERKA		0000000005000127007	8.5
13661127	GC021C	GC050222	R	2/7/2005 09:21:48.183	Loanset	ELGBL	7933	PARKERKA		0000000005000127009	7.99
13661128	GC021C	GC050222	R	2/7/2005 09:21:48.183	Loanset	ELGBL	7933	PARKERKA		0000000005000127010	10.4
13661129	GC021C	GC050222	R	2/7/2005 09:21:48.183	Loanset	ELGBL	7933	PARKERKA		0000000005000127013	10.9
13661130	GC021C	GC050222	R	2/7/2005 09:21:48.183	Loanset	ELGBL	7933	PARKERKA		0000000005000127019	7.7
13661131	GC021C	GC050222	R	2/7/2005 09:21:48.183	Loanset	ELGBL	7933	PARKERKA		0000000005000127024	8.2
13661132	GC021C	GC050222	R	2/7/2005 09:21:48.183	Loanset	ELGBL	7933	PARKERKA		0000000005000127027	6.55
13661133	GC021C	GC050222	R	2/7/2005 09:21:48.183	Loanset	ELGBL	7933	PARKERKA		0000000005000127029	6.89
13661134	GC021C	GC050222	R	2/7/2005 09:21:48.183	Loanset	ELGBL	7933	PARKERKA		0000000005000127043	10.99

internal_id	issue_id	subpool_id	loan_status	loan_delivery_date	source_app	group_code	company_id	user_id	external_location	loan_num	orig_note_rl
13661135	GC021C	GC050222	R	2/7/2005 09:21:48.183	Loanset	ELGBL	7933	PARKERKA		000000005000127050	10.125
13661136	GC021C	GC050222	R	2/7/2005 09:21:48.183	Loanset	ELGBL	7933	PARKERKA		000000005000127053	7.95
13661137	GC021C	GC050222	R	2/7/2005 09:21:48.183	Loanset	ELGBL	7933	PARKERKA		000000005000127082	8.25
13661138	GC021C	GC050222	R	2/7/2005 09:21:48.183	Loanset	ELGBL	7933	PARKERKA		000000005000127094	7.95
13661139	GC021C	GC050222	R	2/7/2005 09:21:48.183	Loanset	ELGBL	7933	PARKERKA		000000005000127097	6.35
13661140	GC021C	GC050222	R	2/7/2005 09:21:48.183	Loanset	ELGBL	7933	PARKERKA		000000005000127098	5.99
13661141	GC021C	GC050222	R	2/7/2005 09:21:48.183	Loanset	ELGBL	7933	PARKERKA		000000005000127100	7.5
13661142	GC021C	GC050222	R	2/7/2005 09:21:48.183	Loanset	ELGBL	7933	PARKERKA		000000005000127101	10.99
13661143	GC021C	GC050222	R	2/7/2005 09:21:48.183	Loanset	ELGBL	7933	PARKERKA		000000005000127106	7.9
13661144	GC021C	GC050222	R	2/7/2005 09:21:48.183	Loanset	ELGBL	7933	PARKERKA		000000005000127110	6
13661145	GC021C	GC050222	R	2/7/2005 09:21:48.183	Loanset	ELGBL	7933	PARKERKA		000000005000127118	10.95
13661146	GC021C	GC050222	R	2/7/2005 09:21:48.183	Loanset	ELGBL	7933	PARKERKA		000000005000127120	9.99
13661147	GC021C	GC050222	R	2/7/2005 09:21:48.183	Loanset	ELGBL	7933	PARKERKA		000000005000127122	7.95
13661148	GC021C	GC050222	R	2/7/2005 09:21:48.183	Loanset	ELGBL	7933	PARKERKA		000000005000127124	8.75
13661150	GC021C	GC050222	R	2/7/2005 09:21:48.183	Loanset	ELGBL	7933	PARKERKA		000000005000127139	10.5
13661151	GC021C	GC050222	R	2/7/2005 09:21:48.183	Loanset	ELGBL	7933	PARKERKA		000000005000127140	11.275
13661152	GC021C	GC050222	R	2/7/2005 09:21:48.183	Loanset	ELGBL	7933	PARKERKA		000000005000127141	7.9
13661153	GC021C	GC050222	R	2/7/2005 09:21:48.183	Loanset	ELGBL	7933	PARKERKA		000000005000127146	11.25
13661154	GC021C	GC050222	R	2/7/2005 09:21:48.183	Loanset	ELGBL	7933	PARKERKA		000000005000127147	5.9
13661156	GC021C	GC050222	R	2/7/2005 09:21:48.183	Loanset	ELGBL	7933	PARKERKA		000000005000127152	10.13
13661157	GC021C	GC050222	R	2/7/2005 09:21:48.183	Loanset	ELGBL	7933	PARKERKA		000000005000127159	9.45
13661158	GC021C	GC050222	R	2/7/2005 09:21:48.183	Loanset	ELGBL	7933	PARKERKA		000000005000127161	9.225
13661159	GC021C	GC050222	R	2/7/2005 09:21:48.183	Loanset	ELGBL	7933	PARKERKA		000000005000127162	7.5
13661160	GC021C	GC050222	R	2/7/2005 09:21:48.183	Loanset	ELGBL	7933	PARKERKA		000000005000127169	6.35
13661162	GC021C	GC050222	R	2/7/2005 09:21:48.183	Loanset	ELGBL	7933	PARKERKA		000000005000127176	11.5
13661163	GC021C	GC050222	R	2/7/2005 09:21:48.183	Loanset	ELGBL	7933	PARKERKA		000000005000127177	6.1
13661164	GC021C	GC050222	R	2/7/2005 09:21:48.183	Loanset	ELGBL	7933	PARKERKA		000000005000127180	6
13661165	GC021C	GC050222	R	2/7/2005 09:21:48.183	Loanset	ELGBL	7933	PARKERKA		000000005000127181	7.5
13661167	GC021C	GC050222	R	2/7/2005 09:21:48.183	Loanset	ELGBL	7933	PARKERKA		000000005000127188	11.2
13661168	GC021C	GC050222	R	2/7/2005 09:21:48.183	Loanset	ELGBL	7933	PARKERKA		000000005000127194	11.99
13661169	GC021C	GC050222	R	2/7/2005 09:21:48.183	Loanset	ELGBL	7933	PARKERKA		000000005000127195	10.62
13661170	GC021C	GC050222	R	2/7/2005 09:21:48.183	Loanset	ELGBL	7933	PARKERKA		000000005000127197	8.25
13661171	GC021C	GC050222	R	2/7/2005 09:21:48.183	Loanset	ELGBL	7933	PARKERKA		000000005000127202	9.99
13661172	GC021C	GC050222	R	2/7/2005 09:21:48.183	Loanset	ELGBL	7933	PARKERKA		000000005000127211	7.65
13661173	GC021C	GC050222	R	2/7/2005 09:21:48.183	Loanset	ELGBL	7933	PARKERKA		000000005000127212	8.2
13661174	GC021C	GC050222	R	2/7/2005 09:21:48.183	Loanset	ELGBL	7933	PARKERKA		000000005000127214	10.99

internal id	issue id	subpool id	loan status	loan delivery date	source app	group code	company id	user id	external location	loan num	orig note rt
13661175	GC021C	GC050222	R	2/7/2005 09:21:48.183	Loanset	ELGBL	7933 PARKERKA			000000005000127217	7.95
13661176	GC021C	GC050222	R	2/7/2005 09:21:48.183	Loanset	ELGBL	7933 PARKERKA			000000005000127219	8.15
13661177	GC021C	GC050222	R	2/7/2005 09:21:48.183	Loanset	ELGBL	7933 PARKERKA			000000005000127224	6.15
13661178	GC021C	GC050222	R	2/7/2005 09:21:48.183	Loanset	ELGBL	7933 PARKERKA			000000005000127226	11.125
13661179	GC021C	GC050222	R	2/7/2005 09:21:48.183	Loanset	ELGBL	7933 PARKERKA			000000005000127232	7.9
13661180	GC021C	GC050222	R	2/7/2005 09:21:48.183	Loanset	ELGBL	7933 PARKERKA			000000005000127238	6.4
13661181	GC021C	GC050222	R	2/7/2005 09:21:48.183	Loanset	ELGBL	7933 PARKERKA			000000005000127248	8.75
13661182	GC021C	GC050222	R	2/7/2005 09:21:48.183	Loanset	ELGBL	7933 PARKERKA			000000005000127252	8.25
13661183	GC021C	GC050222	R	2/7/2005 09:21:48.183	Loanset	ELGBL	7933 PARKERKA			000000005000127255	6
13661184	GC021C	GC050222	R	2/7/2005 09:21:48.183	Loanset	ELGBL	7933 PARKERKA			000000005000127259	4.99
13661185	GC021C	GC050222	R	2/7/2005 09:21:48.183	Loanset	ELGBL	7933 PARKERKA			000000005000127263	7.2
13661186	GC021C	GC050222	R	2/7/2005 09:21:48.183	Loanset	ELGBL	7933 PARKERKA			000000005000127269	6.65
13661187	GC021C	GC050222	R	2/7/2005 09:21:48.183	Loanset	ELGBL	7933 PARKERKA			000000005000127277	10.13
13661188	GC021C	GC050222	R	2/7/2005 09:21:48.183	Loanset	ELGBL	7933 PARKERKA			000000005000127279	7.1
13661189	GC021C	GC050222	R	2/7/2005 09:21:48.183	Loanset	ELGBL	7933 PARKERKA			000000005000127293	11.4
13661190	GC021C	GC050222	R	2/7/2005 09:21:48.183	Loanset	ELGBL	7933 PARKERKA			000000005000127300	11.9
13661192	GC021C	GC050222	R	2/7/2005 09:21:48.183	Loanset	ELGBL	7933 PARKERKA			000000005000127303	11.99
13661193	GC021C	GC050222	R	2/7/2005 09:21:48.183	Loanset	ELGBL	7933 PARKERKA			000000005000127305	7.85
13661194	GC021C	GC050222	R	2/7/2005 09:21:48.183	Loanset	ELGBL	7933 PARKERKA			000000005000127312	6.55
13661195	GC021C	GC050222	R	2/7/2005 09:21:48.183	Loanset	ELGBL	7933 PARKERKA			000000005000127321	6.7
13661196	GC021C	GC050222	R	2/7/2005 09:21:48.183	Loanset	ELGBL	7933 PARKERKA			000000005000127323	6.24
13661197	GC021C	GC050222	R	2/7/2005 09:21:48.183	Loanset	ELGBL	7933 PARKERKA			000000005000127326	7
13661198	GC021C	GC050222	R	2/7/2005 09:21:48.183	Loanset	ELGBL	7933 PARKERKA			000000005000127335	10.5
13661199	GC021C	GC050222	R	2/7/2005 09:21:48.183	Loanset	ELGBL	7933 PARKERKA			000000005000127338	9.25
13661200	GC021C	GC050222	R	2/7/2005 09:21:48.183	Loanset	ELGBL	7933 PARKERKA			000000005000127339	11.99
13661201	GC021C	GC050222	R	2/7/2005 09:21:48.183	Loanset	ELGBL	7933 PARKERKA			000000005000127343	7.45
13661202	GC021C	GC050222	R	2/7/2005 09:21:48.183	Loanset	ELGBL	7933 PARKERKA			000000005000127345	6.5
13661203	GC021C	GC050222	R	2/7/2005 09:21:48.183	Loanset	ELGBL	7933 PARKERKA			000000005000127346	11.4
13661204	GC021C	GC050222	R	2/7/2005 09:21:48.183	Loanset	ELGBL	7933 PARKERKA			000000005000127350	7.7
13661205	GC021C	GC050222	R	2/7/2005 09:21:48.183	Loanset	ELGBL	7933 PARKERKA			000000005000127354	12.525
13661206	GC021C	GC050222	R	2/7/2005 09:21:48.183	Loanset	ELGBL	7933 PARKERKA			000000005000127358	8.99
13661207	GC021C	GC050222	R	2/7/2005 09:21:48.183	Loanset	ELGBL	7933 PARKERKA			000000005000127364	8.45
13661208	GC021C	GC050222	R	2/7/2005 09:21:48.183	Loanset	ELGBL	7933 PARKERKA			000000005000127365	7.8
13661209	GC021C	GC050222	R	2/7/2005 09:21:48.183	Loanset	ELGBL	7933 PARKERKA			000000005000127369	8.15
13661210	GC021C	GC050222	R	2/7/2005 09:21:48.183	Loanset	ELGBL	7933 PARKERKA			000000005000127370	12
13661211	GC021C	GC050222	R	2/7/2005 09:21:48.183	Loanset	ELGBL	7933 PARKERKA			000000005000127372	7.99

internal_id	issue_id	subpool_id	loan_status	loan_delivery_date	source_app	group_code	company_id	user_id	external_location	loan_num	orig_note	rt
13661212	GC021C	GC050222	R	2/7/2005 09:21:48.183	Loanset	ELGBL	7933	PARKERKA		0000000005000127374	6.99	
13661213	GC021C	GC050222	R	2/7/2005 09:21:48.183	Loanset	ELGBL	7933	PARKERKA		0000000005000127376	8.55	
13661214	GC021C	GC050222	R	2/7/2005 09:21:48.183	Loanset	ELGBL	7933	PARKERKA		0000000005000127384	8.725	
13661215	GC021C	GC050222	R	2/7/2005 09:21:48.183	Loanset	ELGBL	7933	PARKERKA		0000000005000127391	7.25	
13661216	GC021C	GC050222	R	2/7/2005 09:21:48.183	Loanset	ELGBL	7933	PARKERKA		0000000005000127396	6.5	
13661217	GC021C	GC050222	R	2/7/2005 09:21:48.183	Loanset	ELGBL	7933	PARKERKA		0000000005000127397	7.65	
13661218	GC021C	GC050222	R	2/7/2005 09:21:48.183	Loanset	ELGBL	7933	PARKERKA		0000000005000127406	8.1	
13661219	GC021C	GC050222	R	2/7/2005 09:21:48.183	Loanset	ELGBL	7933	PARKERKA		0000000005000127412	7.25	
13661220	GC021C	GC050222	R	2/7/2005 09:21:48.183	Loanset	ELGBL	7933	PARKERKA		0000000005000127415	5.96	
13661221	GC021C	GC050222	R	2/7/2005 09:21:48.183	Loanset	ELGBL	7933	PARKERKA		0000000005000127420	7.6	
13661222	GC021C	GC050222	R	2/7/2005 09:21:48.183	Loanset	ELGBL	7933	PARKERKA		0000000005000127423	6.99	
13661223	GC021C	GC050222	R	2/7/2005 09:21:48.183	Loanset	ELGBL	7933	PARKERKA		0000000005000127429	6.35	
13661224	GC021C	GC050222	R	2/7/2005 09:21:48.183	Loanset	ELGBL	7933	PARKERKA		0000000005000127431	8.35	
13661225	GC021C	GC050222	R	2/7/2005 09:21:48.183	Loanset	ELGBL	7933	PARKERKA		0000000005000127433	6.8	
13661226	GC021C	GC050222	R	2/7/2005 09:21:48.183	Loanset	ELGBL	7933	PARKERKA		0000000005000127438	7.35	
13661227	GC021C	GC050222	R	2/7/2005 09:21:48.183	Loanset	ELGBL	7933	PARKERKA		0000000005000127439	8.45	
13661228	GC021C	GC050222	R	2/7/2005 09:21:48.183	Loanset	ELGBL	7933	PARKERKA		0000000005000127442	6.85	
13661229	GC021C	GC050222	R	2/7/2005 09:21:48.183	Loanset	ELGBL	7933	PARKERKA		0000000005000127445	8.25	
13661230	GC021C	GC050222	R	2/7/2005 09:21:48.183	Loanset	ELGBL	7933	PARKERKA		0000000005000127447	7.15	
13661231	GC021C	GC050222	R	2/7/2005 09:21:48.183	Loanset	ELGBL	7933	PARKERKA		0000000005000127448	11.25	
13661232	GC021C	GC050222	R	2/7/2005 09:21:48.183	Loanset	ELGBL	7933	PARKERKA		0000000005000127468	8.6	
13661233	GC021C	GC050222	R	2/7/2005 09:21:48.183	Loanset	ELGBL	7933	PARKERKA		0000000005000127470	6.3	
13661234	GC021C	GC050222	R	2/7/2005 09:21:48.183	Loanset	ELGBL	7933	PARKERKA		0000000005000127474	6.25	
13661236	GC021C	GC050222	R	2/7/2005 09:21:48.183	Loanset	ELGBL	7933	PARKERKA		0000000005000127479	6.95	
13661237	GC021C	GC050222	R	2/7/2005 09:21:48.183	Loanset	ELGBL	7933	PARKERKA		0000000005000127483	6.4	
13661238	GC021C	GC050222	R	2/7/2005 09:21:48.183	Loanset	ELGBL	7933	PARKERKA		0000000005000127484	5.65	
13661239	GC021C	GC050222	R	2/7/2005 09:21:48.183	Loanset	ELGBL	7933	PARKERKA		0000000005000127485	6.99	
13661240	GC021C	GC050222	R	2/7/2005 09:21:48.183	Loanset	ELGBL	7933	PARKERKA		0000000005000127489	6.99	
13661241	GC021C	GC050222	R	2/7/2005 09:21:48.183	Loanset	ELGBL	7933	PARKERKA		0000000005000127490	11.99	
13661242	GC021C	GC050222	R	2/7/2005 09:21:48.183	Loanset	ELGBL	7933	PARKERKA		0000000005000127499	4.99	
13661243	GC021C	GC050222	R	2/7/2005 09:21:48.183	Loanset	ELGBL	7933	PARKERKA		0000000005000127503	12.5	
13661244	GC021C	GC050222	R	2/7/2005 09:21:48.183	Loanset	ELGBL	7933	PARKERKA		0000000005000127508	9.99	
13661245	GC021C	GC050222	R	2/7/2005 09:21:48.183	Loanset	ELGBL	7933	PARKERKA		0000000005000127512	6.49	
13661246	GC021C	GC050222	R	2/7/2005 09:21:48.183	Loanset	ELGBL	7933	PARKERKA		0000000005000127513	9.55	
13661247	GC021C	GC050222	R	2/7/2005 09:21:48.183	Loanset	ELGBL	7933	PARKERKA		0000000005000127518	7.75	
13661248	GC021C	GC050222	R	2/7/2005 09:21:48.183	Loanset	ELGBL	7933	PARKERKA		0000000005000127527	7.25	

internal_id	issue_id	subpool_id	loan_status	loan_delivery_date	source_app	group_code	company_id	user_id	external_location	loan_num	orig_note	rt
13661249	GC021C	GC050222	R	2/7/2005 09:21:48.183	Loanset	ELGBL	7933 PARKERKA			0000000005000127528		9.25
13661250	GC021C	GC050222	R	2/7/2005 09:21:48.183	Loanset	ELGBL	7933 PARKERKA			0000000005000127531		10.69
13661251	GC021C	GC050222	R	2/7/2005 09:21:48.183	Loanset	ELGBL	7933 PARKERKA			0000000005000127533		7.99
13661252	GC021C	GC050222	R	2/7/2005 09:21:48.183	Loanset	ELGBL	7933 PARKERKA			0000000005000127535		10.125
13661253	GC021C	GC050222	R	2/7/2005 09:21:48.183	Loanset	ELGBL	7933 PARKERKA			0000000005000127541		7.49
13661255	GC021C	GC050222	R	2/7/2005 09:21:48.183	Loanset	ELGBL	7933 PARKERKA			0000000005000127557		6.99
13661256	GC021C	GC050222	R	2/7/2005 09:21:48.183	Loanset	ELGBL	7933 PARKERKA			0000000005000127562		7.05
13661257	GC021C	GC050222	R	2/7/2005 09:21:48.183	Loanset	ELGBL	7933 PARKERKA			0000000005000127563		5.5
13661258	GC021C	GC050222	R	2/7/2005 09:21:48.183	Loanset	ELGBL	7933 PARKERKA			0000000005000127564		9.9
13661259	GC021C	GC050222	R	2/7/2005 09:21:48.183	Loanset	ELGBL	7933 PARKERKA			0000000005000127566		8.45
13661260	GC021C	GC050222	R	2/7/2005 09:21:48.183	Loanset	ELGBL	7933 PARKERKA			0000000005000127576		8.7
13661261	GC021C	GC050222	R	2/7/2005 09:21:48.183	Loanset	ELGBL	7933 PARKERKA			0000000005000127579		6.95
13661263	GC021C	GC050222	R	2/7/2005 09:21:48.183	Loanset	ELGBL	7933 PARKERKA			0000000005000127585		10.775
13661264	GC021C	GC050222	R	2/7/2005 09:21:48.183	Loanset	ELGBL	7933 PARKERKA			0000000005000127589		6.3
13661265	GC021C	GC050222	R	2/7/2005 09:21:48.183	Loanset	ELGBL	7933 PARKERKA			0000000005000127592		10.62
13661266	GC021C	GC050222	R	2/7/2005 09:21:48.183	Loanset	ELGBL	7933 PARKERKA			0000000005000127596		9.15
13661267	GC021C	GC050222	R	2/7/2005 09:21:48.183	Loanset	ELGBL	7933 PARKERKA			0000000005000127601		6.2
13661268	GC021C	GC050222	R	2/7/2005 09:21:48.183	Loanset	ELGBL	7933 PARKERKA			0000000005000127604		7.9
13661269	GC021C	GC050222	R	2/7/2005 09:21:48.183	Loanset	ELGBL	7933 PARKERKA			0000000005000127607		11.5
13661270	GC021C	GC050222	R	2/7/2005 09:21:48.183	Loanset	ELGBL	7933 PARKERKA			0000000005000127609		6.25
13661271	GC021C	GC050222	R	2/7/2005 09:21:48.183	Loanset	ELGBL	7933 PARKERKA			0000000005000127611		9.5
13661272	GC021C	GC050222	R	2/7/2005 09:21:48.183	Loanset	ELGBL	7933 PARKERKA			0000000005000127616		9.45
13661274	GC021C	GC050222	R	2/7/2005 09:21:48.183	Loanset	ELGBL	7933 PARKERKA			0000000005000127623		7.3
13661276	GC021C	GC050222	R	2/7/2005 09:21:48.183	Loanset	ELGBL	7933 PARKERKA			0000000005000127636		7.5
13661277	GC021C	GC050222	R	2/7/2005 09:21:48.183	Loanset	ELGBL	7933 PARKERKA			0000000005000127644		7.75
13661278	GC021C	GC050222	R	2/7/2005 09:21:48.183	Loanset	ELGBL	7933 PARKERKA			0000000005000127646		6.75
13661279	GC021C	GC050222	R	2/7/2005 09:21:48.183	Loanset	ELGBL	7933 PARKERKA			0000000005000127648		6.2
13661280	GC021C	GC050222	R	2/7/2005 09:21:48.183	Loanset	ELGBL	7933 PARKERKA			0000000005000127649		6.7
13661281	GC021C	GC050222	R	2/7/2005 09:21:48.183	Loanset	ELGBL	7933 PARKERKA			0000000005000127655		5.99
13661282	GC021C	GC050222	R	2/7/2005 09:21:48.183	Loanset	ELGBL	7933 PARKERKA			0000000005000127658		6.375
13661283	GC021C	GC050222	R	2/7/2005 09:21:48.183	Loanset	ELGBL	7933 PARKERKA			0000000005000127663		11.5
13661284	GC021C	GC050222	R	2/7/2005 09:21:48.183	Loanset	ELGBL	7933 PARKERKA			0000000005000127668		6.99
13661285	GC021C	GC050222	R	2/7/2005 09:21:48.183	Loanset	ELGBL	7933 PARKERKA			0000000005000127672		8.75
13661286	GC021C	GC050222	R	2/7/2005 09:21:48.183	Loanset	ELGBL	7933 PARKERKA			0000000005000127677		7.45
13661287	GC021C	GC050222	R	2/7/2005 09:21:48.183	Loanset	ELGBL	7933 PARKERKA			0000000005000127685		8.45
13661288	GC021C	GC050222	R	2/7/2005 09:21:48.183	Loanset	ELGBL	7933 PARKERKA			0000000005000127692		8.49

internal_id	issue_id	subpool_id	loan_status	loan_delivery_date	source_app	group_code	company_id	user_id	external_location	loan_num	orig_note	rt
13661289	GC021C	GC050222	R	2/7/2005 09:21:48.183	Loanset	ELGBL	7933 PARKERKA			0000000005000127693		7.1
13661290	GC021C	GC050222	R	2/7/2005 09:21:48.183	Loanset	ELGBL	7933 PARKERKA			0000000005000127694		9.35
13661291	GC021C	GC050222	R	2/7/2005 09:21:48.183	Loanset	ELGBL	7933 PARKERKA			0000000005000127695		6.2
13661292	GC021C	GC050222	R	2/7/2005 09:21:48.183	Loanset	ELGBL	7933 PARKERKA			0000000005000127697		6.99
13661294	GC021C	GC050222	R	2/7/2005 09:21:48.183	Loanset	ELGBL	7933 PARKERKA			0000000005000127704		7.99
13661295	GC021C	GC050222	R	2/7/2005 09:21:48.183	Loanset	ELGBL	7933 PARKERKA			0000000005000127706		7.1
13661296	GC021C	GC050222	R	2/7/2005 09:21:48.183	Loanset	ELGBL	7933 PARKERKA			0000000005000127707		9.35
13661297	GC021C	GC050222	R	2/7/2005 09:21:48.183	Loanset	ELGBL	7933 PARKERKA			0000000005000127709		8
13661298	GC021C	GC050222	R	2/7/2005 09:21:48.183	Loanset	ELGBL	7933 PARKERKA			0000000005000127723		5.9
13661299	GC021C	GC050222	R	2/7/2005 09:21:48.183	Loanset	ELGBL	7933 PARKERKA			0000000005000127726		10.99
13661300	GC021C	GC050222	R	2/7/2005 09:21:48.183	Loanset	ELGBL	7933 PARKERKA			0000000005000127730		8
13661301	GC021C	GC050222	R	2/7/2005 09:21:48.183	Loanset	ELGBL	7933 PARKERKA			0000000005000127732		10.625
13661303	GC021C	GC050222	R	2/7/2005 09:21:48.183	Loanset	ELGBL	7933 PARKERKA			0000000005000127741		7.99
13661304	GC021C	GC050222	R	2/7/2005 09:21:48.183	Loanset	ELGBL	7933 PARKERKA			0000000005000127748		7.7
13661305	GC021C	GC050222	R	2/7/2005 09:21:48.183	Loanset	ELGBL	7933 PARKERKA			0000000005000127751		6.75
13661307	GC021C	GC050222	R	2/7/2005 09:21:48.183	Loanset	ELGBL	7933 PARKERKA			0000000005000127757		5.5
13661308	GC021C	GC050222	R	2/7/2005 09:21:48.183	Loanset	ELGBL	7933 PARKERKA			0000000005000127770		7.35
13661309	GC021C	GC050222	R	2/7/2005 09:21:48.183	Loanset	ELGBL	7933 PARKERKA			0000000005000127772		7.5
13661310	GC021C	GC050222	R	2/7/2005 09:21:48.183	Loanset	ELGBL	7933 PARKERKA			0000000005000127776		7.5
13661311	GC021C	GC050222	R	2/7/2005 09:21:48.183	Loanset	ELGBL	7933 PARKERKA			0000000005000127780		6.65
13661312	GC021C	GC050222	R	2/7/2005 09:21:48.183	Loanset	ELGBL	7933 PARKERKA			0000000005000127783		9.35
13661313	GC021C	GC050222	R	2/7/2005 09:21:48.183	Loanset	ELGBL	7933 PARKERKA			0000000005000127785		7.5
13661314	GC021C	GC050222	R	2/7/2005 09:21:48.183	Loanset	ELGBL	7933 PARKERKA			0000000005000127790		8.99
13661315	GC021C	GC050222	R	2/7/2005 09:21:48.183	Loanset	ELGBL	7933 PARKERKA			0000000005000127799		11.275
13661316	GC021C	GC050222	R	2/7/2005 09:21:48.183	Loanset	ELGBL	7933 PARKERKA			0000000005000127807		7.65
13661317	GC021C	GC050222	R	2/7/2005 09:21:48.183	Loanset	ELGBL	7933 PARKERKA			0000000005000127808		7.1
13661318	GC021C	GC050222	R	2/7/2005 09:21:48.183	Loanset	ELGBL	7933 PARKERKA			0000000005000127815		10.625
13661319	GC021C	GC050222	R	2/7/2005 09:21:48.183	Loanset	ELGBL	7933 PARKERKA			0000000005000127820		7.2
13661320	GC021C	GC050222	R	2/7/2005 09:21:48.183	Loanset	ELGBL	7933 PARKERKA			0000000005000127822		11.99
13661321	GC021C	GC050222	R	2/7/2005 09:21:48.183	Loanset	ELGBL	7933 PARKERKA			0000000005000127828		8.25
13661322	GC021C	GC050222	R	2/7/2005 09:21:48.183	Loanset	ELGBL	7933 PARKERKA			0000000005000127832		11
13661324	GC021C	GC050222	R	2/7/2005 09:21:48.183	Loanset	ELGBL	7933 PARKERKA			0000000005000127834		8.25
13661325	GC021C	GC050222	R	2/7/2005 09:21:48.183	Loanset	ELGBL	7933 PARKERKA			0000000005000127837		7.45
13661326	GC021C	GC050222	R	2/7/2005 09:21:48.183	Loanset	ELGBL	7933 PARKERKA			0000000005000127840		8.5
13661327	GC021C	GC050222	R	2/7/2005 09:21:48.183	Loanset	ELGBL	7933 PARKERKA			0000000005000127842		6.69
13661328	GC021C	GC050222	R	2/7/2005 09:21:48.183	Loanset	ELGBL	7933 PARKERKA			0000000005000127848		6.99

internal id	issue id	subpool id	loan status	loan delivery date	source app	group code	company id	user id	external location	loan num	orig note rt
13661329	GC021C	GC050222	R	2/7/2005 09:21:48.183	Loanset	ELGBL	7933 PARKERKA			0000000005000127849	9.99
13661330	GC021C	GC050222	R	2/7/2005 09:21:48.183	Loanset	ELGBL	7933 PARKERKA			0000000005000127858	6.7
13661331	GC021C	GC050222	R	2/7/2005 09:21:48.183	Loanset	ELGBL	7933 PARKERKA			0000000005000127860	7
13661332	GC021C	GC050222	R	2/7/2005 09:21:48.183	Loanset	ELGBL	7933 PARKERKA			0000000005000127866	7.4
13661333	GC021C	GC050222	R	2/7/2005 09:21:48.183	Loanset	ELGBL	7933 PARKERKA			0000000005000127869	7.5
13661334	GC021C	GC050222	R	2/7/2005 09:21:48.183	Loanset	ELGBL	7933 PARKERKA			0000000005000127875	6.75
13661336	GC021C	GC050222	R	2/7/2005 09:21:48.183	Loanset	ELGBL	7933 PARKERKA			0000000005000127886	5.75
13661337	GC021C	GC050222	R	2/7/2005 09:21:48.183	Loanset	ELGBL	7933 PARKERKA			0000000005000127893	6.65
13661338	GC021C	GC050222	R	2/7/2005 09:21:48.183	Loanset	ELGBL	7933 PARKERKA			0000000005000127905	6.65
13661339	GC021C	GC050222	R	2/7/2005 09:21:48.183	Loanset	ELGBL	7933 PARKERKA			0000000005000127908	7.7
13661340	GC021C	GC050222	R	2/7/2005 09:21:48.183	Loanset	ELGBL	7933 PARKERKA			0000000005000127919	11
13661341	GC021C	GC050222	R	2/7/2005 09:21:48.183	Loanset	ELGBL	7933 PARKERKA			0000000005000127923	12.25
13661342	GC021C	GC050222	R	2/7/2005 09:21:48.183	Loanset	ELGBL	7933 PARKERKA			0000000005000127926	9.375
13661343	GC021C	GC050222	R	2/7/2005 09:21:48.183	Loanset	ELGBL	7933 PARKERKA			0000000005000127926	11.4
13661344	GC021C	GC050222	R	2/7/2005 09:21:48.183	Loanset	ELGBL	7933 PARKERKA			0000000005000127934	9.5
13661345	GC021C	GC050222	R	2/7/2005 09:21:48.183	Loanset	ELGBL	7933 PARKERKA			0000000005000127938	6.99
13661346	GC021C	GC050222	R	2/7/2005 09:21:48.183	Loanset	ELGBL	7933 PARKERKA			0000000005000127951	7.99
13661347	GC021C	GC050222	R	2/7/2005 09:21:48.183	Loanset	ELGBL	7933 PARKERKA			0000000005000127952	6.25
13661348	GC021C	GC050222	R	2/7/2005 09:21:48.183	Loanset	ELGBL	7933 PARKERKA			0000000005000127953	7.45
13661349	GC021C	GC050222	R	2/7/2005 09:21:48.183	Loanset	ELGBL	7933 PARKERKA			0000000005000127955	12
13661350	GC021C	GC050222	R	2/7/2005 09:21:48.183	Loanset	ELGBL	7933 PARKERKA			0000000005000127956	7.99
13661351	GC021C	GC050222	R	2/7/2005 09:21:48.183	Loanset	ELGBL	7933 PARKERKA			0000000005000127958	7.95
13661352	GC021C	GC050222	R	2/7/2005 09:21:48.183	Loanset	ELGBL	7933 PARKERKA			0000000005000127961	6.75
13661353	GC021C	GC050222	R	2/7/2005 09:21:48.183	Loanset	ELGBL	7933 PARKERKA			0000000005000127963	10.99
13661355	GC021C	GC050222	R	2/7/2005 09:21:48.183	Loanset	ELGBL	7933 PARKERKA			0000000005000127971	7.9
13661356	GC021C	GC050222	R	2/7/2005 09:21:48.183	Loanset	ELGBL	7933 PARKERKA			0000000005000127979	9.99
13661357	GC021C	GC050222	R	2/7/2005 09:21:48.183	Loanset	ELGBL	7933 PARKERKA			0000000005000127981	6.75
13661358	GC021C	GC050222	R	2/7/2005 09:21:48.183	Loanset	ELGBL	7933 PARKERKA			0000000005000127982	7
13661359	GC021C	GC050222	R	2/7/2005 09:21:48.183	Loanset	ELGBL	7933 PARKERKA			0000000005000127983	6.1
13661360	GC021C	GC050222	R	2/7/2005 09:21:48.183	Loanset	ELGBL	7933 PARKERKA			0000000005000127984	6.4
13661361	GC021C	GC050222	R	2/7/2005 09:21:48.183	Loanset	ELGBL	7933 PARKERKA			0000000005000127997	7.7
13661362	GC021C	GC050222	R	2/7/2005 09:21:48.183	Loanset	ELGBL	7933 PARKERKA			0000000005000127998	7.99
13661363	GC021C	GC050222	R	2/7/2005 09:21:48.183	Loanset	ELGBL	7933 PARKERKA			0000000005000128000	10.99
13661364	GC021C	GC050222	R	2/7/2005 09:21:48.183	Loanset	ELGBL	7933 PARKERKA			0000000005000128003	7.99
13661365	GC021C	GC050222	R	2/7/2005 09:21:48.183	Loanset	ELGBL	7933 PARKERKA			0000000005000128004	10.999
13661366	GC021C	GC050222	R	2/7/2005 09:21:48.183	Loanset	ELGBL	7933 PARKERKA			0000000005000128007	6

internal_id	issue_id	subpool_id	loan_status	loan_delivery_date	source_app	group_code	company_id	user_id	external_location	loan_num	orig_note_rt
13661367	GC021C	GC050222	R	2/7/2005 09:21:48.183	Loanset	ELGBL	7933	PARKERKA		0000000005000128010	11.9
13661368	GC021C	GC050222	R	2/7/2005 09:21:48.183	Loanset	ELGBL	7933	PARKERKA		0000000005000128011	5.89
13661369	GC021C	GC050222	R	2/7/2005 09:21:48.183	Loanset	ELGBL	7933	PARKERKA		0000000005000128014	9.99
13661370	GC021C	GC050222	R	2/7/2005 09:21:48.183	Loanset	ELGBL	7933	PARKERKA		0000000005000128026	6.99
13661371	GC021C	GC050222	R	2/7/2005 09:21:48.183	Loanset	ELGBL	7933	PARKERKA		0000000005000128029	9.8
13661372	GC021C	GC050222	R	2/7/2005 09:21:48.183	Loanset	ELGBL	7933	PARKERKA		0000000005000128035	9.85
13661373	GC021C	GC050222	R	2/7/2005 09:21:48.183	Loanset	ELGBL	7933	PARKERKA		0000000005000128037	10.99
13661374	GC021C	GC050222	R	2/7/2005 09:21:48.183	Loanset	ELGBL	7933	PARKERKA		0000000005000128038	7.6
13661375	GC021C	GC050222	R	2/7/2005 09:21:48.183	Loanset	ELGBL	7933	PARKERKA		0000000005000128043	10.99
13661376	GC021C	GC050222	R	2/7/2005 09:21:48.183	Loanset	ELGBL	7933	PARKERKA		0000000005000128045	7.99
13661378	GC021C	GC050222	R	2/7/2005 09:21:48.183	Loanset	ELGBL	7933	PARKERKA		0000000005000128047	5.55
13661379	GC021C	GC050222	R	2/7/2005 09:21:48.183	Loanset	ELGBL	7933	PARKERKA		0000000005000128053	8.45
13661381	GC021C	GC050222	R	2/7/2005 09:21:48.183	Loanset	ELGBL	7933	PARKERKA		0000000005000128061	8.35
13661382	GC021C	GC050222	R	2/7/2005 09:21:48.183	Loanset	ELGBL	7933	PARKERKA		0000000005000128066	6.99
13661383	GC021C	GC050222	R	2/7/2005 09:21:48.183	Loanset	ELGBL	7933	PARKERKA		0000000005000128067	6.4
13661384	GC021C	GC050222	R	2/7/2005 09:21:48.183	Loanset	ELGBL	7933	PARKERKA		0000000005000128068	7.05
13661385	GC021C	GC050222	R	2/7/2005 09:21:48.183	Loanset	ELGBL	7933	PARKERKA		0000000005000128069	6.99
13661386	GC021C	GC050222	R	2/7/2005 09:21:48.183	Loanset	ELGBL	7933	PARKERKA		0000000005000128071	11.1
13661387	GC021C	GC050222	R	2/7/2005 09:21:48.183	Loanset	ELGBL	7933	PARKERKA		0000000005000128076	7.45
13661388	GC021C	GC050222	R	2/7/2005 09:21:48.183	Loanset	ELGBL	7933	PARKERKA		0000000005000128082	11.5
13661389	GC021C	GC050222	R	2/7/2005 09:21:48.183	Loanset	ELGBL	7933	PARKERKA		0000000005000128088	5.55
13661391	GC021C	GC050222	R	2/7/2005 09:21:48.183	Loanset	ELGBL	7933	PARKERKA		0000000005000128096	9.5
13661393	GC021C	GC050222	R	2/7/2005 09:21:48.183	Loanset	ELGBL	7933	PARKERKA		0000000005000128101	10.75
13661394	GC021C	GC050222	R	2/7/2005 09:21:48.183	Loanset	ELGBL	7933	PARKERKA		0000000005000128102	10.125
13661396	GC021C	GC050222	R	2/7/2005 09:21:48.183	Loanset	ELGBL	7933	PARKERKA		0000000005000128118	7.95
13661397	GC021C	GC050222	R	2/7/2005 09:21:48.183	Loanset	ELGBL	7933	PARKERKA		0000000005000128131	5.99
13661398	GC021C	GC050222	R	2/7/2005 09:21:48.183	Loanset	ELGBL	7933	PARKERKA		0000000005000128133	8.5
13661399	GC021C	GC050222	R	2/7/2005 09:21:48.183	Loanset	ELGBL	7933	PARKERKA		0000000005000128136	8.25
13661400	GC021C	GC050222	R	2/7/2005 09:21:48.183	Loanset	ELGBL	7933	PARKERKA		0000000005000128141	10.875
13661401	GC021C	GC050222	R	2/7/2005 09:21:48.183	Loanset	ELGBL	7933	PARKERKA		0000000005000128144	9.99
13661402	GC021C	GC050222	R	2/7/2005 09:21:48.183	Loanset	ELGBL	7933	PARKERKA		0000000005000128145	7.15
13661403	GC021C	GC050222	R	2/7/2005 09:21:48.183	Loanset	ELGBL	7933	PARKERKA		0000000005000128146	6.54
13661405	GC021C	GC050222	R	2/7/2005 09:21:48.183	Loanset	ELGBL	7933	PARKERKA		0000000005000128163	6.7
13661406	GC021C	GC050222	R	2/7/2005 09:21:48.183	Loanset	ELGBL	7933	PARKERKA		0000000005000128166	6.55
13661407	GC021C	GC050222	R	2/7/2005 09:21:48.183	Loanset	ELGBL	7933	PARKERKA		0000000005000128168	12.5
13661408	GC021C	GC050222	R	2/7/2005 09:21:48.183	Loanset	ELGBL	7933	PARKERKA		0000000005000128177	7.45

internal_id	issue_id	subpool_id	loan_status	loan_delivery_date	source_app	group_code	company_id	user_id	external_location	loan_num	orig_note	rt
13661409	GC021C	GC050222	R	2/7/2005 09:21:48.183	Loanset	ELGBL	7933	PARKERKA		0000000005000128178		7.8
13661410	GC021C	GC050222	R	2/7/2005 09:21:48.183	Loanset	ELGBL	7933	PARKERKA		0000000005000128181		11.99
13661411	GC021C	GC050222	R	2/7/2005 09:21:48.183	Loanset	ELGBL	7933	PARKERKA		0000000005000128190		8.9
13661412	GC021C	GC050222	R	2/7/2005 09:21:48.183	Loanset	ELGBL	7933	PARKERKA		0000000005000128196		10.999
13661414	GC021C	GC050222	R	2/7/2005 09:21:48.183	Loanset	ELGBL	7933	PARKERKA		0000000005000128203		7.75
13661415	GC021C	GC050222	R	2/7/2005 09:21:48.183	Loanset	ELGBL	7933	PARKERKA		0000000005000128206		12.25
13661416	GC021C	GC050222	R	2/7/2005 09:21:48.183	Loanset	ELGBL	7933	PARKERKA		0000000005000128214		7.55
13661417	GC021C	GC050222	R	2/7/2005 09:21:48.183	Loanset	ELGBL	7933	PARKERKA		0000000005000128217		7.99
13661418	GC021C	GC050222	R	2/7/2005 09:21:48.183	Loanset	ELGBL	7933	PARKERKA		0000000005000128227		6.4
13661419	GC021C	GC050222	R	2/7/2005 09:21:48.183	Loanset	ELGBL	7933	PARKERKA		0000000005000128228		7.3
13661420	GC021C	GC050222	R	2/7/2005 09:21:48.183	Loanset	ELGBL	7933	PARKERKA		0000000005000128238		7
13661421	GC021C	GC050222	R	2/7/2005 09:21:48.183	Loanset	ELGBL	7933	PARKERKA		0000000005000128242		9.05
13661422	GC021C	GC050222	R	2/7/2005 09:21:48.183	Loanset	ELGBL	7933	PARKERKA		0000000005000128244		8.2
13661423	GC021C	GC050222	R	2/7/2005 09:21:48.183	Loanset	ELGBL	7933	PARKERKA		0000000005000128246		5.75
13661424	GC021C	GC050222	R	2/7/2005 09:21:48.183	Loanset	ELGBL	7933	PARKERKA		0000000005000128255		6.24
13661425	GC021C	GC050222	R	2/7/2005 09:21:48.183	Loanset	ELGBL	7933	PARKERKA		0000000005000128258		5.99
13661426	GC021C	GC050222	R	2/7/2005 09:21:48.183	Loanset	ELGBL	7933	PARKERKA		0000000005000128264		6.95
13661427	GC021C	GC050222	R	2/7/2005 09:21:48.183	Loanset	ELGBL	7933	PARKERKA		0000000005000128265		12.75
13661428	GC021C	GC050222	R	2/7/2005 09:21:48.183	Loanset	ELGBL	7933	PARKERKA		0000000005000128267		7.6
13661429	GC021C	GC050222	R	2/7/2005 09:21:48.183	Loanset	ELGBL	7933	PARKERKA		0000000005000128276		6.45
13661430	GC021C	GC050222	R	2/7/2005 09:21:48.183	Loanset	ELGBL	7933	PARKERKA		0000000005000128289		11.25
13661431	GC021C	GC050222	R	2/7/2005 09:21:48.183	Loanset	ELGBL	7933	PARKERKA		0000000005000128304		6.375
13661432	GC021C	GC050222	R	2/7/2005 09:21:48.183	Loanset	ELGBL	7933	PARKERKA		0000000005000128308		9.49
13661433	GC021C	GC050222	R	2/7/2005 09:21:48.183	Loanset	ELGBL	7933	PARKERKA		0000000005000128317		7.9
13661434	GC021C	GC050222	R	2/7/2005 09:21:48.183	Loanset	ELGBL	7933	PARKERKA		0000000005000128318		8
13661435	GC021C	GC050222	R	2/7/2005 09:21:48.183	Loanset	ELGBL	7933	PARKERKA		0000000005000128323		9.1
13661436	GC021C	GC050222	R	2/7/2005 09:21:48.183	Loanset	ELGBL	7933	PARKERKA		0000000005000128338		6.95
13661437	GC021C	GC050222	R	2/7/2005 09:21:48.183	Loanset	ELGBL	7933	PARKERKA		0000000005000128339		6.99
13661438	GC021C	GC050222	R	2/7/2005 09:21:48.183	Loanset	ELGBL	7933	PARKERKA		0000000005000128345		7.99
13661439	GC021C	GC050222	R	2/7/2005 09:21:48.183	Loanset	ELGBL	7933	PARKERKA		0000000005000128347		7.25
13661440	GC021C	GC050222	R	2/7/2005 09:21:48.183	Loanset	ELGBL	7933	PARKERKA		0000000005000128348		7.75
13661441	GC021C	GC050222	R	2/7/2005 09:21:48.183	Loanset	ELGBL	7933	PARKERKA		0000000005000128350		6.3
13661443	GC021C	GC050222	R	2/7/2005 09:21:48.183	Loanset	ELGBL	7933	PARKERKA		0000000005000128364		7.99
13661444	GC021C	GC050222	R	2/7/2005 09:21:48.183	Loanset	ELGBL	7933	PARKERKA		0000000005000128378		7.5
13661445	GC021C	GC050222	R	2/7/2005 09:21:48.183	Loanset	ELGBL	7933	PARKERKA		0000000005000128379		11
13661446	GC021C	GC050222	R	2/7/2005 09:21:48.183	Loanset	ELGBL	7933	PARKERKA		0000000005000128380		7.24

internal_id	issue_id	subpool_id	loan_status	loan_delivery_date	source_app	group_code	company_id	user_id	external_location	loan_num	orig_note	rt
13661447	GC021C	GC050222	R	2/7/2005 09:21:48.183	Loanset	ELGBL	7933 PARKERKA			0000000005000128382		7.59
13661448	GC021C	GC050222	R	2/7/2005 09:21:48.183	Loanset	ELGBL	7933 PARKERKA			0000000005000128388		8.2
13661449	GC021C	GC050222	R	2/7/2005 09:21:48.183	Loanset	ELGBL	7933 PARKERKA			0000000005000128394		7
13661450	GC021C	GC050222	R	2/7/2005 09:21:48.183	Loanset	ELGBL	7933 PARKERKA			0000000005000128397		7.2
13661452	GC021C	GC050222	R	2/7/2005 09:21:48.183	Loanset	ELGBL	7933 PARKERKA			0000000005000128419		10.4
13661453	GC021C	GC050222	R	2/7/2005 09:21:48.183	Loanset	ELGBL	7933 PARKERKA			0000000005000128421		7.65
13661454	GC021C	GC050222	R	2/7/2005 09:21:48.183	Loanset	ELGBL	7933 PARKERKA			0000000005000128425		5.75
13661455	GC021C	GC050222	R	2/7/2005 09:21:48.183	Loanset	ELGBL	7933 PARKERKA			0000000005000128428		9.25
13661456	GC021C	GC050222	R	2/7/2005 09:21:48.183	Loanset	ELGBL	7933 PARKERKA			0000000005000128447		12
13661458	GC021C	GC050222	R	2/7/2005 09:21:48.183	Loanset	ELGBL	7933 PARKERKA			0000000005000128454		6.55
13661459	GC021C	GC050222	R	2/7/2005 09:21:48.183	Loanset	ELGBL	7933 PARKERKA			0000000005000128463		6.65
13661460	GC021C	GC050222	R	2/7/2005 09:21:48.183	Loanset	ELGBL	7933 PARKERKA			0000000005000128465		11.99
13661461	GC021C	GC050222	R	2/7/2005 09:21:48.183	Loanset	ELGBL	7933 PARKERKA			0000000005000128478		7.25
13661462	GC021C	GC050222	R	2/7/2005 09:21:48.183	Loanset	ELGBL	7933 PARKERKA			0000000005000128484		8.99
13661463	GC021C	GC050222	R	2/7/2005 09:21:48.183	Loanset	ELGBL	7933 PARKERKA			0000000005000128518		6.6
13661464	GC021C	GC050222	R	2/7/2005 09:21:48.183	Loanset	ELGBL	7933 PARKERKA			0000000005000128519		7.6
13661465	GC021C	GC050222	R	2/7/2005 09:21:48.183	Loanset	ELGBL	7933 PARKERKA			0000000005000128522		7.25
13661466	GC021C	GC050222	R	2/7/2005 09:21:48.183	Loanset	ELGBL	7933 PARKERKA			0000000005000128525		9.875
13661467	GC021C	GC050222	R	2/7/2005 09:21:48.183	Loanset	ELGBL	7933 PARKERKA			0000000005000128526		11.5
13661468	GC021C	GC050222	R	2/7/2005 09:21:48.183	Loanset	ELGBL	7933 PARKERKA			0000000005000128527		7.7
13661469	GC021C	GC050222	R	2/7/2005 09:21:48.183	Loanset	ELGBL	7933 PARKERKA			0000000005000128541		13
13661470	GC021C	GC050222	R	2/7/2005 09:21:48.183	Loanset	ELGBL	7933 PARKERKA			0000000005000128546		7.55
13661471	GC021C	GC050222	R	2/7/2005 09:21:48.183	Loanset	ELGBL	7933 PARKERKA			0000000005000128553		6.7
13661472	GC021C	GC050222	R	2/7/2005 09:21:48.183	Loanset	ELGBL	7933 PARKERKA			0000000005000128556		9.65
13661473	GC021C	GC050222	R	2/7/2005 09:21:48.183	Loanset	ELGBL	7933 PARKERKA			0000000005000128563		7.75
13661474	GC021C	GC050222	R	2/7/2005 09:21:48.183	Loanset	ELGBL	7933 PARKERKA			0000000005000128566		7.5
13661475	GC021C	GC050222	R	2/7/2005 09:21:48.183	Loanset	ELGBL	7933 PARKERKA			0000000005000128568		6.99
13661476	GC021C	GC050222	R	2/7/2005 09:21:48.183	Loanset	ELGBL	7933 PARKERKA			0000000005000128572		8.65
13661477	GC021C	GC050222	R	2/7/2005 09:21:48.183	Loanset	ELGBL	7933 PARKERKA			0000000005000128589		10.5
13661478	GC021C	GC050222	R	2/7/2005 09:21:48.183	Loanset	ELGBL	7933 PARKERKA			0000000005000128591		6.95
13661479	GC021C	GC050222	R	2/7/2005 09:21:48.183	Loanset	ELGBL	7933 PARKERKA			0000000005000128599		10.99
13661480	GC021C	GC050222	R	2/7/2005 09:21:48.183	Loanset	ELGBL	7933 PARKERKA			0000000005000128605		11.5
13661481	GC021C	GC050222	R	2/7/2005 09:21:48.183	Loanset	ELGBL	7933 PARKERKA			0000000005000128606		8.25
13661483	GC021C	GC050222	R	2/7/2005 09:21:48.183	Loanset	ELGBL	7933 PARKERKA			0000000005000128610		6.5
13661484	GC021C	GC050222	R	2/7/2005 09:21:48.183	Loanset	ELGBL	7933 PARKERKA			0000000005000128612		5.5
13661485	GC021C	GC050222	R	2/7/2005 09:21:48.183	Loanset	ELGBL	7933 PARKERKA			0000000005000128614		8.99

internal id	issue id	subpool id	loan status	loan delivery date	source app	group code	company id	user id	external location	loan num	orig note rt
13661486	GC021C	GC050222	R	2/7/2005 09:21:48.183	Loanset	ELGBL	7933 PARKERKA			0000000005000128615	7.95
13661487	GC021C	GC050222	R	2/7/2005 09:21:48.183	Loanset	ELGBL	7933 PARKERKA			0000000005000128621	6.99
13661488	GC021C	GC050222	R	2/7/2005 09:21:48.183	Loanset	ELGBL	7933 PARKERKA			0000000005000128622	6.25
13661489	GC021C	GC050222	R	2/7/2005 09:21:48.183	Loanset	ELGBL	7933 PARKERKA			0000000005000128623	12.25
13661490	GC021C	GC050222	R	2/7/2005 09:21:48.183	Loanset	ELGBL	7933 PARKERKA			0000000005000128627	8.25
13661491	GC021C	GC050222	R	2/7/2005 09:21:48.183	Loanset	ELGBL	7933 PARKERKA			0000000005000128629	6.9
13661492	GC021C	GC050222	R	2/7/2005 09:21:48.183	Loanset	ELGBL	7933 PARKERKA			0000000005000128631	6.8
13661493	GC021C	GC050222	R	2/7/2005 09:21:48.183	Loanset	ELGBL	7933 PARKERKA			0000000005000128638	7.2
13661494	GC021C	GC050222	R	2/7/2005 09:21:48.183	Loanset	ELGBL	7933 PARKERKA			0000000005000128645	9.99
13661495	GC021C	GC050222	R	2/7/2005 09:21:48.183	Loanset	ELGBL	7933 PARKERKA			0000000005000128653	7.99
13661496	GC021C	GC050222	R	2/7/2005 09:21:48.183	Loanset	ELGBL	7933 PARKERKA			0000000005000128657	12.25
13661497	GC021C	GC050222	R	2/7/2005 09:21:48.183	Loanset	ELGBL	7933 PARKERKA			0000000005000128667	6.5
13661498	GC021C	GC050222	R	2/7/2005 09:21:48.183	Loanset	ELGBL	7933 PARKERKA			0000000005000128674	7.15
13661499	GC021C	GC050222	R	2/7/2005 09:21:48.183	Loanset	ELGBL	7933 PARKERKA			0000000005000128685	8.9
13661500	GC021C	GC050222	R	2/7/2005 09:21:48.183	Loanset	ELGBL	7933 PARKERKA			0000000005000128688	9.99
13661501	GC021C	GC050222	R	2/7/2005 09:21:48.183	Loanset	ELGBL	7933 PARKERKA			0000000005000128689	10.775
13661502	GC021C	GC050222	R	2/7/2005 09:21:48.183	Loanset	ELGBL	7933 PARKERKA			0000000005000128694	5.75
13661503	GC021C	GC050222	R	2/7/2005 09:21:48.183	Loanset	ELGBL	7933 PARKERKA			0000000005000128706	8.5
13661504	GC021C	GC050222	R	2/7/2005 09:21:48.183	Loanset	ELGBL	7933 PARKERKA			0000000005000128721	10.99
13661505	GC021C	GC050222	R	2/7/2005 09:21:48.183	Loanset	ELGBL	7933 PARKERKA			0000000005000128725	7.8
13661506	GC021C	GC050222	R	2/7/2005 09:21:48.183	Loanset	ELGBL	7933 PARKERKA			0000000005000128726	9.99
13661507	GC021C	GC050222	R	2/7/2005 09:21:48.183	Loanset	ELGBL	7933 PARKERKA			0000000005000128733	5.99
13661508	GC021C	GC050222	R	2/7/2005 09:21:48.183	Loanset	ELGBL	7933 PARKERKA			0000000005000128739	6.45
13661509	GC021C	GC050222	R	2/7/2005 09:21:48.183	Loanset	ELGBL	7933 PARKERKA			0000000005000128741	6.4
13661510	GC021C	GC050222	R	2/7/2005 09:21:48.183	Loanset	ELGBL	7933 PARKERKA			0000000005000128744	9.99
13661511	GC021C	GC050222	R	2/7/2005 09:21:48.183	Loanset	ELGBL	7933 PARKERKA			0000000005000128749	8.99
13661512	GC021C	GC050222	R	2/7/2005 09:21:48.183	Loanset	ELGBL	7933 PARKERKA			0000000005000128754	10.625
13661513	GC021C	GC050222	R	2/7/2005 09:21:48.183	Loanset	ELGBL	7933 PARKERKA			0000000005000128759	6.85
13661514	GC021C	GC050222	R	2/7/2005 09:21:48.183	Loanset	ELGBL	7933 PARKERKA			0000000005000128768	8.875
13661515	GC021C	GC050222	R	2/7/2005 09:21:48.183	Loanset	ELGBL	7933 PARKERKA			0000000005000128773	6.65
13661516	GC021C	GC050222	R	2/7/2005 09:21:48.183	Loanset	ELGBL	7933 PARKERKA			0000000005000128774	7.85
13661517	GC021C	GC050222	R	2/7/2005 09:21:48.183	Loanset	ELGBL	7933 PARKERKA			0000000005000128784	7.7
13661518	GC021C	GC050222	R	2/7/2005 09:21:48.183	Loanset	ELGBL	7933 PARKERKA			0000000005000128805	10.6
13661519	GC021C	GC050222	R	2/7/2005 09:21:48.183	Loanset	ELGBL	7933 PARKERKA			0000000005000128811	7.85
13661520	GC021C	GC050222	R	2/7/2005 09:21:48.183	Loanset	ELGBL	7933 PARKERKA			0000000005000128818	8.4
13661521	GC021C	GC050222	R	2/7/2005 09:21:48.183	Loanset	ELGBL	7933 PARKERKA			0000000005000128829	12.25

internal_id	issue_id	subpool_id	loan_status	loan_delivery_date	source_app	group_code	company_id	user_id	external_location	loan_num	orig_note	rt
13661522	GC021C	GC050222	R	2/7/2005 09:21:48.183	Loanset	ELGBL	7933 PARKERKA			0000000005000128838		6.29
13661523	GC021C	GC050222	R	2/7/2005 09:21:48.183	Loanset	ELGBL	7933 PARKERKA			0000000005000128844		8.7
13661524	GC021C	GC050222	R	2/7/2005 09:21:48.183	Loanset	ELGBL	7933 PARKERKA			0000000005000128845		8.99
13661525	GC021C	GC050222	R	2/7/2005 09:21:48.183	Loanset	ELGBL	7933 PARKERKA			0000000005000128846		7.65
13661526	GC021C	GC050222	R	2/7/2005 09:21:48.183	Loanset	ELGBL	7933 PARKERKA			0000000005000128857		6.55
13661527	GC021C	GC050222	R	2/7/2005 09:21:48.183	Loanset	ELGBL	7933 PARKERKA			0000000005000128867		6.45
13661528	GC021C	GC050222	R	2/7/2005 09:21:48.183	Loanset	ELGBL	7933 PARKERKA			0000000005000128869		11.25
13661529	GC021C	GC050222	R	2/7/2005 09:21:48.183	Loanset	ELGBL	7933 PARKERKA			0000000005000128872		6.7
13661530	GC021C	GC050222	R	2/7/2005 09:21:48.183	Loanset	ELGBL	7933 PARKERKA			0000000005000128879		6.8
13661531	GC021C	GC050222	R	2/7/2005 09:21:48.183	Loanset	ELGBL	7933 PARKERKA			0000000005000128892		7.65
13661532	GC021C	GC050222	R	2/7/2005 09:21:48.183	Loanset	ELGBL	7933 PARKERKA			0000000005000128896		7.99
13661534	GC021C	GC050222	R	2/7/2005 09:21:48.183	Loanset	ELGBL	7933 PARKERKA			0000000005000128900		7.15
13661535	GC021C	GC050222	R	2/7/2005 09:21:48.183	Loanset	ELGBL	7933 PARKERKA			0000000005000128926		6.55
13661536	GC021C	GC050222	R	2/7/2005 09:21:48.183	Loanset	ELGBL	7933 PARKERKA			0000000005000128929		8.1
13661537	GC021C	GC050222	R	2/7/2005 09:21:48.183	Loanset	ELGBL	7933 PARKERKA			0000000005000128934		6.55
13661538	GC021C	GC050222	R	2/7/2005 09:21:48.183	Loanset	ELGBL	7933 PARKERKA			0000000005000128936		6.75
13661539	GC021C	GC050222	R	2/7/2005 09:21:48.183	Loanset	ELGBL	7933 PARKERKA			0000000005000128964		6.75
13661540	GC021C	GC050222	R	2/7/2005 09:21:48.183	Loanset	ELGBL	7933 PARKERKA			0000000005000128967		8.5
13661541	GC021C	GC050222	R	2/7/2005 09:21:48.183	Loanset	ELGBL	7933 PARKERKA			0000000005000128976		6.65
13661542	GC021C	GC050222	R	2/7/2005 09:21:48.183	Loanset	ELGBL	7933 PARKERKA			0000000005000128978		7.45
13661543	GC021C	GC050222	R	2/7/2005 09:21:48.183	Loanset	ELGBL	7933 PARKERKA			0000000005000128980		7.8
13661544	GC021C	GC050222	R	2/7/2005 09:21:48.183	Loanset	ELGBL	7933 PARKERKA			0000000005000128985		5.99
13661545	GC021C	GC050222	R	2/7/2005 09:21:48.183	Loanset	ELGBL	7933 PARKERKA			0000000005000128986		10
13661546	GC021C	GC050222	R	2/7/2005 09:21:48.183	Loanset	ELGBL	7933 PARKERKA			0000000005000128991		7.85
13661547	GC021C	GC050222	R	2/7/2005 09:21:48.183	Loanset	ELGBL	7933 PARKERKA			0000000005000128995		7.2
13661548	GC021C	GC050222	R	2/7/2005 09:21:48.183	Loanset	ELGBL	7933 PARKERKA			0000000005000129004		6
13661549	GC021C	GC050222	R	2/7/2005 09:21:48.183	Loanset	ELGBL	7933 PARKERKA			0000000005000129005		6.99
13661550	GC021C	GC050222	R	2/7/2005 09:21:48.183	Loanset	ELGBL	7933 PARKERKA			0000000005000129006		10.25
13661551	GC021C	GC050222	R	2/7/2005 09:21:48.183	Loanset	ELGBL	7933 PARKERKA			0000000005000129007		11.49
13661552	GC021C	GC050222	R	2/7/2005 09:21:48.183	Loanset	ELGBL	7933 PARKERKA			0000000005000129010		7.5
13661553	GC021C	GC050222	R	2/7/2005 09:21:48.183	Loanset	ELGBL	7933 PARKERKA			0000000005000129018		7.75
13661554	GC021C	GC050222	R	2/7/2005 09:21:48.183	Loanset	ELGBL	7933 PARKERKA			0000000005000129022		6.95
13661555	GC021C	GC050222	R	2/7/2005 09:21:48.183	Loanset	ELGBL	7933 PARKERKA			0000000005000129034		8.95
13661556	GC021C	GC050222	R	2/7/2005 09:21:48.183	Loanset	ELGBL	7933 PARKERKA			0000000005000129039		8.5
13661557	GC021C	GC050222	R	2/7/2005 09:21:48.183	Loanset	ELGBL	7933 PARKERKA			0000000005000129043		8.25
13661558	GC021C	GC050222	R	2/7/2005 09:21:48.183	Loanset	ELGBL	7933 PARKERKA			0000000005000129046		6.99

internal_id	issue_id	subpool_id	loan_status	loan_delivery_date	source_app	group_code	company_id	user_id	external_location	loan_num	orig_note_rt
13661559	GC021C	GC050222	R	2/7/2005 09:21:48.183	Loanset	ELGBL	7933	PARKERKA		0000000005000129049	7.25
13661560	GC021C	GC050222	R	2/7/2005 09:21:48.183	Loanset	ELGBL	7933	PARKERKA		0000000005000129054	7.95
13661561	GC021C	GC050222	R	2/7/2005 09:21:48.183	Loanset	ELGBL	7933	PARKERKA		0000000005000129055	8.25
13661562	GC021C	GC050222	R	2/7/2005 09:21:48.183	Loanset	ELGBL	7933	PARKERKA		0000000005000129058	8.1
13661563	GC021C	GC050222	R	2/7/2005 09:21:48.183	Loanset	ELGBL	7933	PARKERKA		0000000005000129060	10.75
13661564	GC021C	GC050222	R	2/7/2005 09:21:48.183	Loanset	ELGBL	7933	PARKERKA		0000000005000129070	10.625
13661565	GC021C	GC050222	R	2/7/2005 09:21:48.183	Loanset	ELGBL	7933	PARKERKA		0000000005000129071	9.99
13661566	GC021C	GC050222	R	2/7/2005 09:21:48.183	Loanset	ELGBL	7933	PARKERKA		0000000005000129095	9.99
13661567	GC021C	GC050222	R	2/7/2005 09:21:48.183	Loanset	ELGBL	7933	PARKERKA		0000000005000129103	9.99
13661568	GC021C	GC050222	R	2/7/2005 09:21:48.183	Loanset	ELGBL	7933	PARKERKA		0000000005000129110	7.65
13661569	GC021C	GC050222	R	2/7/2005 09:21:48.183	Loanset	ELGBL	7933	PARKERKA		0000000005000129111	11
13661570	GC021C	GC050222	R	2/7/2005 09:21:48.183	Loanset	ELGBL	7933	PARKERKA		0000000005000129115	7.25
13661572	GC021C	GC050222	R	2/7/2005 09:21:48.183	Loanset	ELGBL	7933	PARKERKA		0000000005000129120	8.15
13661573	GC021C	GC050222	R	2/7/2005 09:21:48.183	Loanset	ELGBL	7933	PARKERKA		0000000005000129124	6.25
13661574	GC021C	GC050222	R	2/7/2005 09:21:48.183	Loanset	ELGBL	7933	PARKERKA		0000000005000129132	11.125
13661575	GC021C	GC050222	R	2/7/2005 09:21:48.183	Loanset	ELGBL	7933	PARKERKA		0000000005000129133	6.25
13661576	GC021C	GC050222	R	2/7/2005 09:21:48.183	Loanset	ELGBL	7933	PARKERKA		0000000005000129134	7.2
13661577	GC021C	GC050222	R	2/7/2005 09:21:48.183	Loanset	ELGBL	7933	PARKERKA		0000000005000129135	7.5
13661578	GC021C	GC050222	R	2/7/2005 09:21:48.183	Loanset	ELGBL	7933	PARKERKA		0000000005000129138	7.85
13661579	GC021C	GC050222	R	2/7/2005 09:21:48.183	Loanset	ELGBL	7933	PARKERKA		0000000005000129139	7.5
13661580	GC021C	GC050222	R	2/7/2005 09:21:48.183	Loanset	ELGBL	7933	PARKERKA		0000000005000129141	6.99
13661581	GC021C	GC050222	R	2/7/2005 09:21:48.183	Loanset	ELGBL	7933	PARKERKA		0000000005000129149	8.75
13661582	GC021C	GC050222	R	2/7/2005 09:21:48.183	Loanset	ELGBL	7933	PARKERKA		0000000005000129155	8.5
13661583	GC021C	GC050222	R	2/7/2005 09:21:48.183	Loanset	ELGBL	7933	PARKERKA		0000000005000129156	8.25
13661584	GC021C	GC050222	R	2/7/2005 09:21:48.183	Loanset	ELGBL	7933	PARKERKA		0000000005000129157	9
13661585	GC021C	GC050222	R	2/7/2005 09:21:48.183	Loanset	ELGBL	7933	PARKERKA		0000000005000129158	6.99
13661586	GC021C	GC050222	R	2/7/2005 09:21:48.183	Loanset	ELGBL	7933	PARKERKA		0000000005000129177	6.75
13661587	GC021C	GC050222	R	2/7/2005 09:21:48.183	Loanset	ELGBL	7933	PARKERKA		0000000005000129179	7.9
13661588	GC021C	GC050222	R	2/7/2005 09:21:48.183	Loanset	ELGBL	7933	PARKERKA		0000000005000129180	8
13661589	GC021C	GC050222	R	2/7/2005 09:21:48.183	Loanset	ELGBL	7933	PARKERKA		0000000005000129186	11.25
13661590	GC021C	GC050222	R	2/7/2005 09:21:48.183	Loanset	ELGBL	7933	PARKERKA		0000000005000129199	7.65
13661591	GC021C	GC050222	R	2/7/2005 09:21:48.183	Loanset	ELGBL	7933	PARKERKA		0000000005000129200	9.99
13661593	GC021C	GC050222	R	2/7/2005 09:21:48.183	Loanset	ELGBL	7933	PARKERKA		0000000005000129214	7.2
13661594	GC021C	GC050222	R	2/7/2005 09:21:48.183	Loanset	ELGBL	7933	PARKERKA		0000000005000129221	6.49
13661595	GC021C	GC050222	R	2/7/2005 09:21:48.183	Loanset	ELGBL	7933	PARKERKA		0000000005000129227	11.25
13661596	GC021C	GC050222	R	2/7/2005 09:21:48.183	Loanset	ELGBL	7933	PARKERKA		0000000005000129232	7.99

internal_id	issue_id	subpool_id	loan_status	loan_delivery_date	source_app	group_code	company_id	user_id	external_location	loan_num	orig_note_r
13661597	GC021C	GC050222	R	2/7/2005 09:21:48.183	Loanset	ELGBL	7933	PARKERKA		0000000005000129241	6.5
13661598	GC021C	GC050222	R	2/7/2005 09:21:48.183	Loanset	ELGBL	7933	PARKERKA		0000000005000129250	9.5
13661599	GC021C	GC050222	R	2/7/2005 09:21:48.183	Loanset	ELGBL	7933	PARKERKA		0000000005000129252	12
13661600	GC021C	GC050222	R	2/7/2005 09:21:48.183	Loanset	ELGBL	7933	PARKERKA		0000000005000129257	7.6
13661601	GC021C	GC050222	R	2/7/2005 09:21:48.183	Loanset	ELGBL	7933	PARKERKA		0000000005000129259	7.35
13661603	GC021C	GC050222	R	2/7/2005 09:21:48.183	Loanset	ELGBL	7933	PARKERKA		0000000005000129279	12.25
13661604	GC021C	GC050222	R	2/7/2005 09:21:48.183	Loanset	ELGBL	7933	PARKERKA		0000000005000129280	6.45
13661605	GC021C	GC050222	R	2/7/2005 09:21:48.183	Loanset	ELGBL	7933	PARKERKA		0000000005000129287	10.5
13661606	GC021C	GC050222	R	2/7/2005 09:21:48.183	Loanset	ELGBL	7933	PARKERKA		0000000005000129291	10.99
13661607	GC021C	GC050222	R	2/7/2005 09:21:48.183	Loanset	ELGBL	7933	PARKERKA		0000000005000129306	7.45
13661608	GC021C	GC050222	R	2/7/2005 09:21:48.183	Loanset	ELGBL	7933	PARKERKA		0000000005000129311	6.95
13661609	GC021C	GC050222	R	2/7/2005 09:21:48.183	Loanset	ELGBL	7933	PARKERKA		0000000005000129316	11.99
13661610	GC021C	GC050222	R	2/7/2005 09:21:48.183	Loanset	ELGBL	7933	PARKERKA		0000000005000129317	9.99
13661611	GC021C	GC050222	R	2/7/2005 09:21:48.183	Loanset	ELGBL	7933	PARKERKA		0000000005000129329	5.99
13661612	GC021C	GC050222	R	2/7/2005 09:21:48.183	Loanset	ELGBL	7933	PARKERKA		0000000005000129333	10
13661613	GC021C	GC050222	R	2/7/2005 09:21:48.183	Loanset	ELGBL	7933	PARKERKA		0000000005000129335	6.95
13661615	GC021C	GC050222	R	2/7/2005 09:21:48.183	Loanset	ELGBL	7933	PARKERKA		0000000005000129355	6.2
13661616	GC021C	GC050222	R	2/7/2005 09:21:48.183	Loanset	ELGBL	7933	PARKERKA		0000000005000129360	7.35
13661618	GC021C	GC050222	R	2/7/2005 09:21:48.183	Loanset	ELGBL	7933	PARKERKA		0000000005000129363	6.9
13661619	GC021C	GC050222	R	2/7/2005 09:21:48.183	Loanset	ELGBL	7933	PARKERKA		0000000005000129367	7.5
13661620	GC021C	GC050222	R	2/7/2005 09:21:48.183	Loanset	ELGBL	7933	PARKERKA		0000000005000129376	8.49
13661621	GC021C	GC050222	R	2/7/2005 09:21:48.183	Loanset	ELGBL	7933	PARKERKA		0000000005000129386	7.5
13661622	GC021C	GC050222	R	2/7/2005 09:21:48.183	Loanset	ELGBL	7933	PARKERKA		0000000005000129393	7.2
13661623	GC021C	GC050222	R	2/7/2005 09:21:48.183	Loanset	ELGBL	7933	PARKERKA		0000000005000129394	6.99
13661624	GC021C	GC050222	R	2/7/2005 09:21:48.183	Loanset	ELGBL	7933	PARKERKA		0000000005000129402	9.49
13661625	GC021C	GC050222	R	2/7/2005 09:21:48.183	Loanset	ELGBL	7933	PARKERKA		0000000005000129408	8.85
13661626	GC021C	GC050222	R	2/7/2005 09:21:48.183	Loanset	ELGBL	7933	PARKERKA		0000000005000129414	11.625
13661627	GC021C	GC050222	R	2/7/2005 09:21:48.183	Loanset	ELGBL	7933	PARKERKA		0000000005000129419	7.99
13661628	GC021C	GC050222	R	2/7/2005 09:21:48.183	Loanset	ELGBL	7933	PARKERKA		0000000005000129420	8.7
13661629	GC021C	GC050222	R	2/7/2005 09:21:48.183	Loanset	ELGBL	7933	PARKERKA		0000000005000129428	6.99
13661630	GC021C	GC050222	R	2/7/2005 09:21:48.183	Loanset	ELGBL	7933	PARKERKA		0000000005000129431	6.99
13661632	GC021C	GC050222	R	2/7/2005 09:21:48.183	Loanset	ELGBL	7933	PARKERKA		0000000005000129462	6.99
13661633	GC021C	GC050222	R	2/7/2005 09:21:48.183	Loanset	ELGBL	7933	PARKERKA		0000000005000129464	6.1
13661634	GC021C	GC050222	R	2/7/2005 09:21:48.183	Loanset	ELGBL	7933	PARKERKA		0000000005000129465	8.49
13661635	GC021C	GC050222	R	2/7/2005 09:21:48.183	Loanset	ELGBL	7933	PARKERKA		0000000005000129466	6.9
13661636	GC021C	GC050222	R	2/7/2005 09:21:48.183	Loanset	ELGBL	7933	PARKERKA		0000000005000129470	6

internal_id	issue_id	subpool_id	loan_status	loan_delivery_date	source_app	group_code	company_id	user_id	external_location	loan_num	orig_note	rt
13661637	GC021C	GC050222	R	2/7/2005 09:21:48.183	Loanset	ELGBL	7933 PARKERKA			0000000005000129475	7.85	
13661638	GC021C	GC050222	R	2/7/2005 09:21:48.183	Loanset	ELGBL	7933 PARKERKA			0000000005000129476	6.5	
13661639	GC021C	GC050222	R	2/7/2005 09:21:48.183	Loanset	ELGBL	7933 PARKERKA			0000000005000129483	6.65	
13661640	GC021C	GC050222	R	2/7/2005 09:21:48.183	Loanset	ELGBL	7933 PARKERKA			0000000005000129484	5.35	
13661641	GC021C	GC050222	R	2/7/2005 09:21:48.183	Loanset	ELGBL	7933 PARKERKA			0000000005000129488	9.99	
13661642	GC021C	GC050222	R	2/7/2005 09:21:48.183	Loanset	ELGBL	7933 PARKERKA			0000000005000129490	7.35	
13661643	GC021C	GC050222	R	2/7/2005 09:21:48.183	Loanset	ELGBL	7933 PARKERKA			0000000005000129499	6.55	
13661645	GC021C	GC050222	R	2/7/2005 09:21:48.183	Loanset	ELGBL	7933 PARKERKA			0000000005000129508	6.5	
13661646	GC021C	GC050222	R	2/7/2005 09:21:48.183	Loanset	ELGBL	7933 PARKERKA			0000000005000129523	9.99	
13661647	GC021C	GC050222	R	2/7/2005 09:21:48.183	Loanset	ELGBL	7933 PARKERKA			0000000005000129536	10.99	
13661648	GC021C	GC050222	R	2/7/2005 09:21:48.183	Loanset	ELGBL	7933 PARKERKA			0000000005000129539	7.5	
13661650	GC021C	GC050222	R	2/7/2005 09:21:48.183	Loanset	ELGBL	7933 PARKERKA			0000000005000129554	9.125	
13661651	GC021C	GC050222	R	2/7/2005 09:21:48.183	Loanset	ELGBL	7933 PARKERKA			0000000005000129557	8.25	
13661652	GC021C	GC050222	R	2/7/2005 09:21:48.183	Loanset	ELGBL	7933 PARKERKA			0000000005000129560	7.55	
13661654	GC021C	GC050222	R	2/7/2005 09:21:48.183	Loanset	ELGBL	7933 PARKERKA			0000000005000129577	8.1	
13661655	GC021C	GC050222	R	2/7/2005 09:21:48.183	Loanset	ELGBL	7933 PARKERKA			0000000005000129581	6.77	
13661656	GC021C	GC050222	R	2/7/2005 09:21:48.183	Loanset	ELGBL	7933 PARKERKA			0000000005000129584	7.05	
13661657	GC021C	GC050222	R	2/7/2005 09:21:48.183	Loanset	ELGBL	7933 PARKERKA			0000000005000129589	6.9	
13661658	GC021C	GC050222	R	2/7/2005 09:21:48.183	Loanset	ELGBL	7933 PARKERKA			0000000005000129592	8.5	
13661659	GC021C	GC050222	R	2/7/2005 09:21:48.183	Loanset	ELGBL	7933 PARKERKA			0000000005000129596	6.99	
13661660	GC021C	GC050222	R	2/7/2005 09:21:48.183	Loanset	ELGBL	7933 PARKERKA			0000000005000129606	12.525	
13661661	GC021C	GC050222	R	2/7/2005 09:21:48.183	Loanset	ELGBL	7933 PARKERKA			0000000005000129622	12.25	
13661662	GC021C	GC050222	R	2/7/2005 09:21:48.183	Loanset	ELGBL	7933 PARKERKA			0000000005000129625	9.225	
13661663	GC021C	GC050222	R	2/7/2005 09:21:48.183	Loanset	ELGBL	7933 PARKERKA			0000000005000129626	7.2	
13661664	GC021C	GC050222	R	2/7/2005 09:21:48.183	Loanset	ELGBL	7933 PARKERKA			0000000005000129629	7.5	
13661665	GC021C	GC050222	R	2/7/2005 09:21:48.183	Loanset	ELGBL	7933 PARKERKA			0000000005000129630	7.7	
13661666	GC021C	GC050222	R	2/7/2005 09:21:48.183	Loanset	ELGBL	7933 PARKERKA			0000000005000129642	7.5	
13661667	GC021C	GC050222	R	2/7/2005 09:21:48.183	Loanset	ELGBL	7933 PARKERKA			0000000005000129657	10.99	
13661668	GC021C	GC050222	R	2/7/2005 09:21:48.183	Loanset	ELGBL	7933 PARKERKA			0000000005000129658	9.25	
13661669	GC021C	GC050222	R	2/7/2005 09:21:48.183	Loanset	ELGBL	7933 PARKERKA			0000000005000129668	11.125	
13661670	GC021C	GC050222	R	2/7/2005 09:21:48.183	Loanset	ELGBL	7933 PARKERKA			0000000005000129678	7.6	
13661671	GC021C	GC050222	R	2/7/2005 09:21:48.183	Loanset	ELGBL	7933 PARKERKA			0000000005000129683	10.5	
13661672	GC021C	GC050222	R	2/7/2005 09:21:48.183	Loanset	ELGBL	7933 PARKERKA			0000000005000129685	7.1	
13661673	GC021C	GC050222	R	2/7/2005 09:21:48.183	Loanset	ELGBL	7933 PARKERKA			0000000005000129690	7.7	
13661674	GC021C	GC050222	R	2/7/2005 09:21:48.183	Loanset	ELGBL	7933 PARKERKA			0000000005000129699	10.15	
13661675	GC021C	GC050222	R	2/7/2005 09:21:48.183	Loanset	ELGBL	7933 PARKERKA			0000000005000129704	6.99	

internal_id	issue_id	subpool_id	loan_status	loan_delivery_date	source_app	group_code	company_id	user_id	external_location	loan_num	orig_note_rt
13661676	GC021C	GC050222	R	2/7/2005 09:21:48.183	Loanset	ELGBL	7933 PARKERKA			0000000005000129712	6.5
13661677	GC021C	GC050222	R	2/7/2005 09:21:48.183	Loanset	ELGBL	7933 PARKERKA			0000000005000129735	7.5
13661678	GC021C	GC050222	R	2/7/2005 09:21:48.183	Loanset	ELGBL	7933 PARKERKA			0000000005000129736	7.95
13661679	GC021C	GC050222	R	2/7/2005 09:21:48.183	Loanset	ELGBL	7933 PARKERKA			0000000005000129747	12.75
13661680	GC021C	GC050222	R	2/7/2005 09:21:48.183	Loanset	ELGBL	7933 PARKERKA			0000000005000129748	10.5
13661681	GC021C	GC050222	R	2/7/2005 09:21:48.183	Loanset	ELGBL	7933 PARKERKA			0000000005000129753	9
13661682	GC021C	GC050222	R	2/7/2005 09:21:48.183	Loanset	ELGBL	7933 PARKERKA			0000000005000129761	7.2
13661683	GC021C	GC050222	R	2/7/2005 09:21:48.183	Loanset	ELGBL	7933 PARKERKA			0000000005000129777	7.5
13661684	GC021C	GC050222	R	2/7/2005 09:21:48.183	Loanset	ELGBL	7933 PARKERKA			0000000005000129786	12.75
13661685	GC021C	GC050222	R	2/7/2005 09:21:48.183	Loanset	ELGBL	7933 PARKERKA			0000000005000129791	6.95
13661686	GC021C	GC050222	R	2/7/2005 09:21:48.183	Loanset	ELGBL	7933 PARKERKA			0000000005000129798	8.99
13661687	GC021C	GC050222	R	2/7/2005 09:21:48.183	Loanset	ELGBL	7933 PARKERKA			0000000005000129832	6.3
13661688	GC021C	GC050222	R	2/7/2005 09:21:48.183	Loanset	ELGBL	7933 PARKERKA			0000000005000129847	8.45
13661689	GC021C	GC050222	R	2/7/2005 09:21:48.183	Loanset	ELGBL	7933 PARKERKA			0000000005000129857	5.85
13661690	GC021C	GC050222	R	2/7/2005 09:21:48.183	Loanset	ELGBL	7933 PARKERKA			0000000005000129861	10.99
13661691	GC021C	GC050222	R	2/7/2005 09:21:48.183	Loanset	ELGBL	7933 PARKERKA			0000000005000129886	7.55
13661692	GC021C	GC050222	R	2/7/2005 09:21:48.183	Loanset	ELGBL	7933 PARKERKA			0000000005000129893	8.6
13661693	GC021C	GC050222	R	2/7/2005 09:21:48.183	Loanset	ELGBL	7933 PARKERKA			0000000005000129897	11.39
13661694	GC021C	GC050222	R	2/7/2005 09:21:48.183	Loanset	ELGBL	7933 PARKERKA			0000000005000129912	10.5
13661695	GC021C	GC050222	R	2/7/2005 09:21:48.183	Loanset	ELGBL	7933 PARKERKA			0000000005000129923	5.75
13661696	GC021C	GC050222	R	2/7/2005 09:21:48.183	Loanset	ELGBL	7933 PARKERKA			0000000005000129955	8.45
13661697	GC021C	GC050222	R	2/7/2005 09:21:48.183	Loanset	ELGBL	7933 PARKERKA			0000000005000129961	6.5
13661698	GC021C	GC050222	R	2/7/2005 09:21:48.183	Loanset	ELGBL	7933 PARKERKA			0000000005000129964	6.99
13661699	GC021C	GC050222	R	2/7/2005 09:21:48.183	Loanset	ELGBL	7933 PARKERKA			0000000005000129974	5.85
13661700	GC021C	GC050222	R	2/7/2005 09:21:48.183	Loanset	ELGBL	7933 PARKERKA			0000000005000129979	8.14
13661701	GC021C	GC050222	R	2/7/2005 09:21:48.183	Loanset	ELGBL	7933 PARKERKA			0000000005000129987	7.75
13661702	GC021C	GC050222	R	2/7/2005 09:21:48.183	Loanset	ELGBL	7933 PARKERKA			0000000005000129998	6.75
13661703	GC021C	GC050222	R	2/7/2005 09:21:48.183	Loanset	ELGBL	7933 PARKERKA			0000000005000129999	7.5
13661704	GC021C	GC050222	R	2/7/2005 09:21:48.183	Loanset	ELGBL	7933 PARKERKA			0000000005000130003	5.8
13661705	GC021C	GC050222	R	2/7/2005 09:21:48.183	Loanset	ELGBL	7933 PARKERKA			0000000005000130024	11
13661706	GC021C	GC050222	R	2/7/2005 09:21:48.183	Loanset	ELGBL	7933 PARKERKA			0000000005000130029	8.15
13661707	GC021C	GC050222	R	2/7/2005 09:21:48.183	Loanset	ELGBL	7933 PARKERKA			0000000005000130032	5.75
13661708	GC021C	GC050222	R	2/7/2005 09:21:48.183	Loanset	ELGBL	7933 PARKERKA			0000000005000130040	11.125
13661709	GC021C	GC050222	R	2/7/2005 09:21:48.183	Loanset	ELGBL	7933 PARKERKA			0000000005000130046	11.9
13661710	GC021C	GC050222	R	2/7/2005 09:21:48.183	Loanset	ELGBL	7933 PARKERKA			0000000005000130051	8.1
13661711	GC021C	GC050222	R	2/7/2005 09:21:48.183	Loanset	ELGBL	7933 PARKERKA			0000000005000130055	7.15

internal_id	issue_id	subpool_id	loan_status	loan_delivery_date	source_app	group_code	company_id	user_id	external_location	loan_num	orig_note_rl
13661712	GC021C	GC050222	R	2/7/2005 09:21:48.183	Loanset	ELGBL	7933 PARKERKA			000000005000130073	8.75
13661713	GC021C	GC050222	R	2/7/2005 09:21:48.183	Loanset	ELGBL	7933 PARKERKA			000000005000130074	8.75
13661714	GC021C	GC050222	R	2/7/2005 09:21:48.183	Loanset	ELGBL	7933 PARKERKA			000000005000130078	8.99
13661716	GC021C	GC050222	R	2/7/2005 09:21:48.183	Loanset	ELGBL	7933 PARKERKA			000000005000130093	11.4
13661717	GC021C	GC050222	R	2/7/2005 09:21:48.183	Loanset	ELGBL	7933 PARKERKA			000000005000130116	11.99
13661718	GC021C	GC050222	R	2/7/2005 09:21:48.183	Loanset	ELGBL	7933 PARKERKA			000000005000130139	6.75
13661719	GC021C	GC050222	R	2/7/2005 09:21:48.183	Loanset	ELGBL	7933 PARKERKA			000000005000130156	8.5
13661720	GC021C	GC050222	R	2/7/2005 09:21:48.183	Loanset	ELGBL	7933 PARKERKA			000000005000130167	7.75
13661721	GC021C	GC050222	R	2/7/2005 09:21:48.183	Loanset	ELGBL	7933 PARKERKA			000000005000130169	8.99
13661722	GC021C	GC050222	R	2/7/2005 09:21:48.183	Loanset	ELGBL	7933 PARKERKA			000000005000130180	7.3
13661723	GC021C	GC050222	R	2/7/2005 09:21:48.183	Loanset	ELGBL	7933 PARKERKA			000000005000130190	11.4
13661724	GC021C	GC050222	R	2/7/2005 09:21:48.183	Loanset	ELGBL	7933 PARKERKA			000000005000130255	7.5
13661725	GC021C	GC050222	R	2/7/2005 09:21:48.183	Loanset	ELGBL	7933 PARKERKA			000000005000130333	12.25
13661726	GC021C	GC050222	R	2/7/2005 09:21:48.183	Loanset	ELGBL	7933 PARKERKA			000000005000130405	11.99
13661727	GC021C	GC050222	R	2/7/2005 09:21:48.183	Loanset	ELGBL	7933 PARKERKA			000000005000130487	8.1
13661730	GC021C	GC050222	R	2/7/2005 09:21:48.183	Loanset	ELGBL	7933 PARKERKA			000000005000130548	12.25
13661731	GC021C	GC050222	R	2/7/2005 09:21:48.183	Loanset	ELGBL	7933 PARKERKA			000000005000130569	7.6
13661732	GC021C	GC050222	R	2/7/2005 09:21:48.183	Loanset	ELGBL	7933 PARKERKA			000000005000130582	12
13661733	GC021C	GC050222	R	2/7/2005 09:21:48.183	Loanset	ELGBL	7933 PARKERKA			000000006000000493	7.75
13661734	GC021C	GC050222	R	2/7/2005 09:21:48.183	Loanset	ELGBL	7933 PARKERKA			000000006000000495	5.95
13255692	GC021C	GC041230	R	12/8/2004 11:48:46.67	Loanset	ELGBL	8209 PARKERKA			000000006000109410	8.8
13255695	GC021C	GC041230	R	12/8/2004 11:48:46.67	Loanset	ELGBL	8209 PARKERKA			000000006000110290	7.85
13255700	GC021C	GC041230	R	12/8/2004 11:48:46.67	Loanset	ELGBL	8209 PARKERKA			00000000600011394	7.95
13661736	GC021C	GC050222	R	2/7/2005 09:21:48.183	Loanset	ELGBL	7933 PARKERKA			00000000600011536	8
13661737	GC021C	GC050222	R	2/7/2005 09:21:48.183	Loanset	ELGBL	7933 PARKERKA			00000000600011805	8.99
13255707	GC021C	GC041230	R	12/8/2004 11:48:46.67	Loanset	ELGBL	8209 PARKERKA			00000000600012143	6.6
13255708	GC021C	GC041230	R	12/8/2004 11:48:46.67	Loanset	ELGBL	8209 PARKERKA			00000000600012225	11.95
13255713	GC021C	GC041230	R	12/8/2004 11:48:46.67	Loanset	ELGBL	8209 PARKERKA			000000006000113189	8.1
13255716	GC021C	GC041230	R	12/8/2004 11:48:46.67	Loanset	ELGBL	8209 PARKERKA			000000006000113470	9.05
13255727	GC021C	GC041230	R	12/8/2004 11:48:46.67	Loanset	ELGBL	8209 PARKERKA			000000006000114075	8.25
13661740	GC021C	GC050222	R	2/7/2005 09:21:48.183	Loanset	ELGBL	7933 PARKERKA			000000006000114142	6.7
13255733	GC021C	GC041230	R	12/8/2004 11:48:46.67	Loanset	ELGBL	8209 PARKERKA			000000006000114808	8.45
13661741	GC021C	GC050222	R	2/7/2005 09:21:48.183	Loanset	ELGBL	7933 PARKERKA			000000006000114969	7.55
13255738	GC021C	GC041230	R	12/8/2004 11:48:46.67	Loanset	ELGBL	8209 PARKERKA			000000006000115797	8
13255739	GC021C	GC041230	R	12/8/2004 11:48:46.67	Loanset	ELGBL	8209 PARKERKA			000000006000115803	10.3
13255740	GC021C	GC041230	R	12/8/2004 11:48:46.67	Loanset	ELGBL	8209 PARKERKA			000000006000115815	6.3

internal_id	issue_id	subpool_id	loan_status	loan_delivery_date	source_app	group_code	company_id	user_id	external_location	loan_num	orig_note	rt
13661743	GC021C	GC050222	R	2/7/2005 09:21:48.183	Loanset	ELGBL	7933 PARKERKA			0000000006000116020		8.9
13255748	GC021C	GC041230	R	12/8/2004 11:48:46.67	Loanset	ELGBL	8209 PARKERKA			0000000006000116275		10
13255749	GC021C	GC041230	R	12/8/2004 11:48:46.67	Loanset	ELGBL	8209 PARKERKA			0000000006000116284		7.4
13255750	GC021C	GC041230	R	12/8/2004 11:48:46.67	Loanset	ELGBL	8209 PARKERKA			0000000006000116299		7.6
13255760	GC021C	GC041230	R	12/8/2004 11:48:46.67	Loanset	ELGBL	8209 PARKERKA			0000000006000116794		7.75
13661744	GC021C	GC050222	R	2/7/2005 09:21:48.183	Loanset	ELGBL	7933 PARKERKA			0000000006000116924		8.75
13255769	GC021C	GC041230	R	12/8/2004 11:48:46.67	Loanset	ELGBL	8209 PARKERKA			0000000006000116980		7.5
13255776	GC021C	GC041230	R	12/8/2004 11:48:46.67	Loanset	ELGBL	8209 PARKERKA			0000000006000117126		9.6
13255778	GC021C	GC041230	R	12/8/2004 11:48:46.67	Loanset	ELGBL	8209 PARKERKA			0000000006000117170		8.35
13255781	GC021C	GC041230	R	12/8/2004 11:48:46.67	Loanset	ELGBL	8209 PARKERKA			0000000006000117267		8.15
13255782	GC021C	GC041230	R	12/8/2004 11:48:46.67	Loanset	ELGBL	8209 PARKERKA			0000000006000117286		9.3
13661747	GC021C	GC050222	R	2/7/2005 09:21:48.183	Loanset	ELGBL	7933 PARKERKA			0000000006000117393		8.25
13255785	GC021C	GC041230	R	12/8/2004 11:48:46.67	Loanset	ELGBL	8209 PARKERKA			0000000006000117431		7.05
13255790	GC021C	GC041230	R	12/8/2004 11:48:46.67	Loanset	ELGBL	8209 PARKERKA			0000000006000117548		10.85
13255798	GC021C	GC041230	R	12/8/2004 11:48:46.67	Loanset	ELGBL	8209 PARKERKA			0000000006000117651		8.4
13661748	GC021C	GC050222	R	2/7/2005 09:21:48.183	Loanset	ELGBL	7933 PARKERKA			0000000006000117667		6.65
13255801	GC021C	GC041230	R	12/8/2004 11:48:46.67	Loanset	ELGBL	8209 PARKERKA			0000000006000117685		7.65
13661750	GC021C	GC050222	R	2/7/2005 09:21:48.183	Loanset	ELGBL	7933 PARKERKA			0000000006000117694		6.05
13255807	GC021C	GC041230	R	12/8/2004 11:48:46.67	Loanset	ELGBL	8209 PARKERKA			0000000006000117757		8.1
13255808	GC021C	GC041230	R	12/8/2004 11:48:46.67	Loanset	ELGBL	8209 PARKERKA			0000000006000117774		8.4
13661751	GC021C	GC050222	R	2/7/2005 09:21:48.183	Loanset	ELGBL	7933 PARKERKA			0000000006000117797		8.25
13661752	GC021C	GC050222	R	2/7/2005 09:21:48.183	Loanset	ELGBL	7933 PARKERKA			0000000006000117802		9.9
13255819	GC021C	GC041230	R	12/8/2004 11:48:46.67	Loanset	ELGBL	8209 PARKERKA			0000000006000117946		9.05
13661753	GC021C	GC050222	R	2/7/2005 09:21:48.183	Loanset	ELGBL	7933 PARKERKA			0000000006000118026		8.75
13255825	GC021C	GC041230	R	12/8/2004 11:48:46.67	Loanset	ELGBL	8209 PARKERKA			0000000006000118063		7.5
13255827	GC021C	GC041230	R	12/8/2004 11:48:46.67	Loanset	ELGBL	8209 PARKERKA			0000000006000118067		9.2
13255830	GC021C	GC041230	R	12/8/2004 11:48:46.67	Loanset	ELGBL	8209 PARKERKA			0000000006000118105		8.7
13255835	GC021C	GC041230	R	12/8/2004 11:48:46.67	Loanset	ELGBL	8209 PARKERKA			0000000006000118127		7.35
13661754	GC021C	GC050222	R	2/7/2005 09:21:48.183	Loanset	ELGBL	7933 PARKERKA			0000000006000118229		8.75
13661755	GC021C	GC050222	R	2/7/2005 09:21:48.183	Loanset	ELGBL	7933 PARKERKA			0000000006000118434		8.45
13255869	GC021C	GC041230	R	12/8/2004 11:48:46.67	Loanset	ELGBL	8209 PARKERKA			0000000006000118471		8.2
13661756	GC021C	GC050222	R	2/7/2005 09:21:48.183	Loanset	ELGBL	7933 PARKERKA			0000000006000118518		8.75
13661757	GC021C	GC050222	R	2/7/2005 09:21:48.183	Loanset	ELGBL	7933 PARKERKA			0000000006000118529		11.9
13661758	GC021C	GC050222	R	2/7/2005 09:21:48.183	Loanset	ELGBL	7933 PARKERKA			0000000006000118530		8.5
13255878	GC021C	GC041230	R	12/8/2004 11:48:46.67	Loanset	ELGBL	8209 PARKERKA			0000000006000118560		8.75
13255880	GC021C	GC041230	R	12/8/2004 11:48:46.67	Loanset	ELGBL	8209 PARKERKA			0000000006000118590		10.625

internal_id	issue_id	subpool_id	loan_status	loan_delivery_date	source_app	group_code	company_id	user_id	external_location	loan_num	orig_note
13255888	GC021C	GC041230	R	12/8/2004 11:48:46.67	Loanset	ELGBL	8209	PARKERKA		0000000006000118688	8.2
13661759	GC021C	GC050222	R	2/7/2005 09:21:48.183	Loanset	ELGBL	7933	PARKERKA		0000000006000118694	8.3
13255890	GC021C	GC041230	R	12/8/2004 11:48:46.67	Loanset	ELGBL	8209	PARKERKA		0000000006000118695	8.85
13255893	GC021C	GC041230	R	12/8/2004 11:48:46.67	Loanset	ELGBL	8209	PARKERKA		0000000006000118725	6.05
13255895	GC021C	GC041230	R	12/8/2004 11:48:46.67	Loanset	ELGBL	8209	PARKERKA		0000000006000118731	8.05
13661760	GC021C	GC050222	R	2/7/2005 09:21:48.183	Loanset	ELGBL	7933	PARKERKA		0000000006000118742	6.85
13255897	GC021C	GC041230	R	12/8/2004 11:48:46.67	Loanset	ELGBL	8209	PARKERKA		0000000006000118751	8.5
13255907	GC021C	GC041230	R	12/8/2004 11:48:46.67	Loanset	ELGBL	8209	PARKERKA		0000000006000118833	5.85
13661761	GC021C	GC050222	R	2/7/2005 09:21:48.183	Loanset	ELGBL	7933	PARKERKA		0000000006000118837	8.8
13255911	GC021C	GC041230	R	12/8/2004 11:48:46.67	Loanset	ELGBL	8209	PARKERKA		0000000006000118852	6.1
13661762	GC021C	GC050222	R	2/7/2005 09:21:48.183	Loanset	ELGBL	7933	PARKERKA		0000000006000118861	8.75
13255922	GC021C	GC041230	R	12/8/2004 11:48:46.67	Loanset	ELGBL	8209	PARKERKA		0000000006000118912	5.9
13255928	GC021C	GC041230	R	12/8/2004 11:48:46.67	Loanset	ELGBL	8209	PARKERKA		0000000006000118942	7.35
13255937	GC021C	GC041230	R	12/8/2004 11:48:46.67	Loanset	ELGBL	8209	PARKERKA		0000000006000118992	8.75
13255938	GC021C	GC041230	R	12/8/2004 11:48:46.67	Loanset	ELGBL	8209	PARKERKA		0000000006000118997	7.35
13255949	GC021C	GC041230	R	12/8/2004 11:48:46.67	Loanset	ELGBL	8209	PARKERKA		0000000006000119050	7.4
13255950	GC021C	GC041230	R	12/8/2004 11:48:46.67	Loanset	ELGBL	8209	PARKERKA		0000000006000119053	9.55
13255953	GC021C	GC041230	R	12/8/2004 11:48:46.67	Loanset	ELGBL	8209	PARKERKA		0000000006000119066	7.35
13255954	GC021C	GC041230	R	12/8/2004 11:48:46.67	Loanset	ELGBL	8209	PARKERKA		0000000006000119078	12.5
13255955	GC021C	GC041230	R	12/8/2004 11:48:46.67	Loanset	ELGBL	8209	PARKERKA		0000000006000119086	12.25
13255958	GC021C	GC041230	R	12/8/2004 11:48:46.67	Loanset	ELGBL	8209	PARKERKA		0000000006000119132	6.6
13255969	GC021C	GC041230	R	12/8/2004 11:48:46.67	Loanset	ELGBL	8209	PARKERKA		0000000006000119223	6.99
13255970	GC021C	GC041230	R	12/8/2004 11:48:46.67	Loanset	ELGBL	8209	PARKERKA		0000000006000119230	10.375
13255971	GC021C	GC041230	R	12/8/2004 11:48:46.67	Loanset	ELGBL	8209	PARKERKA		0000000006000119249	7.65
13255973	GC021C	GC041230	R	12/8/2004 11:48:46.67	Loanset	ELGBL	8209	PARKERKA		0000000006000119270	8.95
13255974	GC021C	GC041230	R	12/8/2004 11:48:46.67	Loanset	ELGBL	8209	PARKERKA		0000000006000119281	7.7
13255977	GC021C	GC041230	R	12/8/2004 11:48:46.67	Loanset	ELGBL	8209	PARKERKA		0000000006000119295	12.25
13661763	GC021C	GC050222	R	2/7/2005 09:21:48.183	Loanset	ELGBL	7933	PARKERKA		0000000006000119348	9.15
13661764	GC021C	GC050222	R	2/7/2005 09:21:48.183	Loanset	ELGBL	7933	PARKERKA		0000000006000119357	6.75
13255981	GC021C	GC041230	R	12/8/2004 11:48:46.67	Loanset	ELGBL	8209	PARKERKA		0000000006000119366	6
13661765	GC021C	GC050222	R	2/7/2005 09:21:48.183	Loanset	ELGBL	7933	PARKERKA		0000000006000119368	7.1
13661766	GC021C	GC050222	R	2/7/2005 09:21:48.183	Loanset	ELGBL	7933	PARKERKA		0000000006000119384	8.15
13661767	GC021C	GC050222	R	2/7/2005 09:21:48.183	Loanset	ELGBL	7933	PARKERKA		0000000006000119419	6.5
13661769	GC021C	GC050222	R	2/7/2005 09:21:48.183	Loanset	ELGBL	7933	PARKERKA		0000000006000119453	9.45
13256004	GC021C	GC041230	R	12/8/2004 11:48:46.67	Loanset	ELGBL	8209	PARKERKA		0000000006000119527	8.2
13256006	GC021C	GC041230	R	12/8/2004 11:48:46.67	Loanset	ELGBL	8209	PARKERKA		0000000006000119543	6.65

internal_id	issue_id	subpool_id	loan_status	loan_delivery_date	source_app	group_code	company_id	user_id	external_location	loan_num	orig_note_rt
13661770	GC021C	GC050222	R	2/7/2005 09:21:48.183	Loanset	ELGBL	7933 PARKERKA			0000000006000119558	8.45
13661771	GC021C	GC050222	R	2/7/2005 09:21:48.183	Loanset	ELGBL	7933 PARKERKA			0000000006000119592	7.95
13661772	GC021C	GC050222	R	2/7/2005 09:21:48.183	Loanset	ELGBL	7933 PARKERKA			0000000006000119610	6.9
13256022	GC021C	GC041230	R	12/8/2004 11:48:46.67	Loanset	ELGBL	8209 PARKERKA			0000000006000119639	7.25
13661773	GC021C	GC050222	R	2/7/2005 09:21:48.183	Loanset	ELGBL	7933 PARKERKA			0000000006000119672	8.2
13256026	GC021C	GC041230	R	12/8/2004 11:48:46.67	Loanset	ELGBL	8209 PARKERKA			0000000006000119676	8.15
13256031	GC021C	GC041230	R	12/8/2004 11:48:46.67	Loanset	ELGBL	8209 PARKERKA			0000000006000119726	7.25
13256035	GC021C	GC041230	R	12/8/2004 11:48:46.67	Loanset	ELGBL	8209 PARKERKA			0000000006000119743	7.8
13661774	GC021C	GC050222	R	2/7/2005 09:21:48.183	Loanset	ELGBL	7933 PARKERKA			0000000006000119775	8.45
13256040	GC021C	GC041230	R	12/8/2004 11:48:46.67	Loanset	ELGBL	8209 PARKERKA			0000000006000119820	8.45
13256052	GC021C	GC041230	R	12/8/2004 11:48:46.67	Loanset	ELGBL	8209 PARKERKA			0000000006000119883	12.25
13256066	GC021C	GC041230	R	12/8/2004 11:48:46.67	Loanset	ELGBL	8209 PARKERKA			0000000006000119933	11.125
13256068	GC021C	GC041230	R	12/8/2004 11:48:46.67	Loanset	ELGBL	8209 PARKERKA			0000000006000119943	6.65
13256070	GC021C	GC041230	R	12/8/2004 11:48:46.67	Loanset	ELGBL	8209 PARKERKA			0000000006000119948	8.7
13256075	GC021C	GC041230	R	12/8/2004 11:48:46.67	Loanset	ELGBL	8209 PARKERKA			0000000006000119995	9.5
13256083	GC021C	GC041230	R	12/8/2004 11:48:46.67	Loanset	ELGBL	8209 PARKERKA			0000000006000120046	9.5
13256084	GC021C	GC041230	R	12/8/2004 11:48:46.67	Loanset	ELGBL	8209 PARKERKA			0000000006000120049	7.2
13661775	GC021C	GC050222	R	2/7/2005 09:21:48.183	Loanset	ELGBL	7933 PARKERKA			0000000006000120186	9.4
13256101	GC021C	GC041230	R	12/8/2004 11:48:46.67	Loanset	ELGBL	8209 PARKERKA			0000000006000120188	7.35
13256111	GC021C	GC041230	R	12/8/2004 11:48:46.67	Loanset	ELGBL	8209 PARKERKA			0000000006000120256	10.5
13256115	GC021C	GC041230	R	12/8/2004 11:48:46.67	Loanset	ELGBL	8209 PARKERKA			0000000006000120299	6.35
13256116	GC021C	GC041230	R	12/8/2004 11:48:46.67	Loanset	ELGBL	8209 PARKERKA			0000000006000120307	6.99
13256117	GC021C	GC041230	R	12/8/2004 11:48:46.67	Loanset	ELGBL	8209 PARKERKA			0000000006000120308	8
13661776	GC021C	GC050222	R	2/7/2005 09:21:48.183	Loanset	ELGBL	7933 PARKERKA			0000000006000120317	7.45
13256126	GC021C	GC041230	R	12/8/2004 11:48:46.67	Loanset	ELGBL	8209 PARKERKA			0000000006000120338	6.65
13256127	GC021C	GC041230	R	12/8/2004 11:48:46.67	Loanset	ELGBL	8209 PARKERKA			0000000006000120341	5.5
13256128	GC021C	GC041230	R	12/8/2004 11:48:46.67	Loanset	ELGBL	8209 PARKERKA			0000000006000120343	8.95
13661777	GC021C	GC050222	R	2/7/2005 09:21:48.183	Loanset	ELGBL	7933 PARKERKA			0000000006000120391	7.7
13661778	GC021C	GC050222	R	2/7/2005 09:21:48.183	Loanset	ELGBL	7933 PARKERKA			0000000006000120442	7.75
13661779	GC021C	GC050222	R	2/7/2005 09:21:48.183	Loanset	ELGBL	7933 PARKERKA			0000000006000120471	8.25
13661780	GC021C	GC050222	R	2/7/2005 09:21:48.183	Loanset	ELGBL	7933 PARKERKA			0000000006000120472	8
13661781	GC021C	GC050222	R	2/7/2005 09:21:48.183	Loanset	ELGBL	7933 PARKERKA			0000000006000120501	7.4
13661782	GC021C	GC050222	R	2/7/2005 09:21:48.183	Loanset	ELGBL	7933 PARKERKA			0000000006000120524	8.2
13256159	GC021C	GC041230	R	12/8/2004 11:48:46.67	Loanset	ELGBL	8209 PARKERKA			0000000006000120664	7
13661783	GC021C	GC050222	R	2/7/2005 09:21:48.183	Loanset	ELGBL	7933 PARKERKA			0000000006000120700	7.99
13256168	GC021C	GC041230	R	12/8/2004 11:48:46.67	Loanset	ELGBL	8209 PARKERKA			0000000006000120721	7.35

internal_id	issue_id	subpool_id	loan_status	loan_delivery_date	source_app	group_code	company_id	user_id	external_location	loan_num	orig_note_rt
13256174	GC021C	GC041230	R	12/8/2004 11:48:46.67	Loanset	ELGBL	8209 PARKERKA		0000000006000120748		8.45
13256182	GC021C	GC041230	R	12/8/2004 11:48:46.67	Loanset	ELGBL	8209 PARKERKA		0000000006000120797		7.4
13256185	GC021C	GC041230	R	12/8/2004 11:48:46.67	Loanset	ELGBL	8209 PARKERKA		0000000006000120823		12.25
13256188	GC021C	GC041230	R	12/8/2004 11:48:46.67	Loanset	ELGBL	8209 PARKERKA		0000000006000120839		10.4
13661784	GC021C	GC050222	R	2/7/2005 09:21:48.183	Loanset	ELGBL	7933 PARKERKA		0000000006000120856		7.25
13256195	GC021C	GC041230	R	12/8/2004 11:48:46.67	Loanset	ELGBL	8209 PARKERKA		0000000006000120892		8.725
13661785	GC021C	GC050222	R	2/7/2005 09:21:48.183	Loanset	ELGBL	7933 PARKERKA		0000000006000120915		7.7
13256201	GC021C	GC041230	R	12/8/2004 11:48:46.67	Loanset	ELGBL	8209 PARKERKA		0000000006000120955		6.8
13256202	GC021C	GC041230	R	12/8/2004 11:48:46.67	Loanset	ELGBL	8209 PARKERKA		0000000006000120961		7.35
13256203	GC021C	GC041230	R	12/8/2004 11:48:46.67	Loanset	ELGBL	8209 PARKERKA		0000000006000120972		7.7
13256204	GC021C	GC041230	R	12/8/2004 11:48:46.67	Loanset	ELGBL	8209 PARKERKA		0000000006000120973		7.4
13256212	GC021C	GC041230	R	12/8/2004 11:48:46.67	Loanset	ELGBL	8209 PARKERKA		0000000006000121000		7
13256215	GC021C	GC041230	R	12/8/2004 11:48:46.67	Loanset	ELGBL	8209 PARKERKA		0000000006000121014		8
13661786	GC021C	GC050222	R	2/7/2005 09:21:48.183	Loanset	ELGBL	7933 PARKERKA		0000000006000121103		8
13256230	GC021C	GC041230	R	12/8/2004 11:48:46.67	Loanset	ELGBL	8209 PARKERKA		0000000006000121163		11.5
13661787	GC021C	GC050222	R	2/7/2005 09:21:48.183	Loanset	ELGBL	7933 PARKERKA		0000000006000121206		7.35
13256240	GC021C	GC041230	R	12/8/2004 11:48:46.67	Loanset	ELGBL	8209 PARKERKA		0000000006000121238		9.1
13256241	GC021C	GC041230	R	12/8/2004 11:48:46.67	Loanset	ELGBL	8209 PARKERKA		0000000006000121272		10.25
13256245	GC021C	GC041230	R	12/8/2004 11:48:46.67	Loanset	ELGBL	8209 PARKERKA		0000000006000121323		8.725
13256251	GC021C	GC041230	R	12/8/2004 11:48:46.67	Loanset	ELGBL	8209 PARKERKA		0000000006000121381		6.15
13256255	GC021C	GC041230	R	12/8/2004 11:48:46.67	Loanset	ELGBL	8209 PARKERKA		0000000006000121405		9.5
13661788	GC021C	GC050222	R	2/7/2005 09:21:48.183	Loanset	ELGBL	7933 PARKERKA		0000000006000121419		7.65
13661790	GC021C	GC050222	R	2/7/2005 09:21:48.183	Loanset	ELGBL	7933 PARKERKA		0000000006000121430		8.4
13661791	GC021C	GC050222	R	2/7/2005 09:21:48.183	Loanset	ELGBL	7933 PARKERKA		0000000006000121434		8.3
13661792	GC021C	GC050222	R	2/7/2005 09:21:48.183	Loanset	ELGBL	7933 PARKERKA		0000000006000121454		7.75
13256257	GC021C	GC041230	R	12/8/2004 11:48:46.67	Loanset	ELGBL	8209 PARKERKA		0000000006000121469		8.5
13661793	GC021C	GC050222	R	2/7/2005 09:21:48.183	Loanset	ELGBL	7933 PARKERKA		0000000006000121518		8.25
13256265	GC021C	GC041230	R	12/8/2004 11:48:46.67	Loanset	ELGBL	8209 PARKERKA		0000000006000121537		6.7
13661794	GC021C	GC050222	R	2/7/2005 09:21:48.183	Loanset	ELGBL	7933 PARKERKA		0000000006000121545		7.15
13256270	GC021C	GC041230	R	12/8/2004 11:48:46.67	Loanset	ELGBL	8209 PARKERKA		0000000006000121546		12.5
13661795	GC021C	GC050222	R	2/7/2005 09:21:48.183	Loanset	ELGBL	7933 PARKERKA		0000000006000121586		8
13661796	GC021C	GC050222	R	2/7/2005 09:21:48.183	Loanset	ELGBL	7933 PARKERKA		0000000006000121587		8.55
13661797	GC021C	GC050222	R	2/7/2005 09:21:48.183	Loanset	ELGBL	7933 PARKERKA		0000000006000121602		7.75
13661798	GC021C	GC050222	R	2/7/2005 09:21:48.183	Loanset	ELGBL	7933 PARKERKA		0000000006000121606		7.35
13661799	GC021C	GC050222	R	2/7/2005 09:21:48.183	Loanset	ELGBL	7933 PARKERKA		0000000006000121656		7.1
13661800	GC021C	GC050222	R	2/7/2005 09:21:48.183	Loanset	ELGBL	7933 PARKERKA		0000000006000121839		7.35

internal_id	issue_id	subpool_id	loan_status	loan_delivery_date	source_app	group_code	company_id	user_id	external_location	loan_num	orig_note	rt
13661801	GC021C	GC050222	R	2/7/2005 09:21:48.183	Loanset	ELGBL	7933	PARKERKA		0000000006000121840		7.19
13661802	GC021C	GC050222	R	2/7/2005 09:21:48.183	Loanset	ELGBL	7933	PARKERKA		0000000006000121852		7.15
13661804	GC021C	GC050222	R	2/7/2005 09:21:48.183	Loanset	ELGBL	7933	PARKERKA		0000000006000121887		6.75
13256292	GC021C	GC041230	R	12/8/2004 11:48:46.67	Loanset	ELGBL	8209	PARKERKA		0000000006000121919		7.45
13256298	GC021C	GC041230	R	12/8/2004 11:48:46.67	Loanset	ELGBL	8209	PARKERKA		0000000006000121962		7.7
13661805	GC021C	GC050222	R	2/7/2005 09:21:48.183	Loanset	ELGBL	7933	PARKERKA		0000000006000122188		7.15
13256322	GC021C	GC041230	R	12/8/2004 11:48:46.67	Loanset	ELGBL	8209	PARKERKA		0000000006000122215		6.7
13661806	GC021C	GC050222	R	2/7/2005 09:21:48.183	Loanset	ELGBL	7933	PARKERKA		0000000006000122272		8.45
13661807	GC021C	GC050222	R	2/7/2005 09:21:48.183	Loanset	ELGBL	7933	PARKERKA		0000000006000122274		6.5
13661808	GC021C	GC050222	R	2/7/2005 09:21:48.183	Loanset	ELGBL	7933	PARKERKA		0000000006000122274		7.99
13661809	GC021C	GC050222	R	2/7/2005 09:21:48.183	Loanset	ELGBL	7933	PARKERKA		0000000006000122301		12.5
13661810	GC021C	GC050222	R	2/7/2005 09:21:48.183	Loanset	ELGBL	7933	PARKERKA		0000000006000122343		8.25
13256327	GC021C	GC041230	R	12/8/2004 11:48:46.67	Loanset	ELGBL	8209	PARKERKA		0000000006000122407		8.7
13661811	GC021C	GC050222	R	2/7/2005 09:21:48.183	Loanset	ELGBL	7933	PARKERKA		0000000006000122472		7.45
13661812	GC021C	GC050222	R	2/7/2005 09:21:48.183	Loanset	ELGBL	7933	PARKERKA		0000000006000122501		8.7
13661813	GC021C	GC050222	R	2/7/2005 09:21:48.183	Loanset	ELGBL	7933	PARKERKA		0000000006000122514		5.9
13661814	GC021C	GC050222	R	2/7/2005 09:21:48.183	Loanset	ELGBL	7933	PARKERKA		0000000006000122531		10.625
13661815	GC021C	GC050222	R	2/7/2005 09:21:48.183	Loanset	ELGBL	7933	PARKERKA		0000000006000122537		12.5
13661816	GC021C	GC050222	R	2/7/2005 09:21:48.183	Loanset	ELGBL	7933	PARKERKA		0000000006000122573		6.99
13661817	GC021C	GC050222	R	2/7/2005 09:21:48.183	Loanset	ELGBL	7933	PARKERKA		0000000006000122659		7.95
13661818	GC021C	GC050222	R	2/7/2005 09:21:48.183	Loanset	ELGBL	7933	PARKERKA		0000000006000122685		8.45
13661819	GC021C	GC050222	R	2/7/2005 09:21:48.183	Loanset	ELGBL	7933	PARKERKA		0000000006000122695		8.15
13661820	GC021C	GC050222	R	2/7/2005 09:21:48.183	Loanset	ELGBL	7933	PARKERKA		0000000006000122705		8.05
13256334	GC021C	GC041230	R	12/8/2004 11:48:46.67	Loanset	ELGBL	8209	PARKERKA		0000000006000122712		6.35
13661821	GC021C	GC050222	R	2/7/2005 09:21:48.183	Loanset	ELGBL	7933	PARKERKA		0000000006000122717		7.65
13661822	GC021C	GC050222	R	2/7/2005 09:21:48.183	Loanset	ELGBL	7933	PARKERKA		0000000006000122718		7.3
13661823	GC021C	GC050222	R	2/7/2005 09:21:48.183	Loanset	ELGBL	7933	PARKERKA		0000000006000122738		12.5
13256336	GC021C	GC041230	R	12/8/2004 11:48:46.67	Loanset	ELGBL	8209	PARKERKA		0000000006000122819		8.4
13661824	GC021C	GC050222	R	2/7/2005 09:21:48.183	Loanset	ELGBL	7933	PARKERKA		0000000006000122825		7.95
13661825	GC021C	GC050222	R	2/7/2005 09:21:48.183	Loanset	ELGBL	7933	PARKERKA		0000000006000122863		6.65
13661826	GC021C	GC050222	R	2/7/2005 09:21:48.183	Loanset	ELGBL	7933	PARKERKA		0000000006000122939		6.45
13661827	GC021C	GC050222	R	2/7/2005 09:21:48.183	Loanset	ELGBL	7933	PARKERKA		0000000006000122951		13.25
13661828	GC021C	GC050222	R	2/7/2005 09:21:48.183	Loanset	ELGBL	7933	PARKERKA		0000000006000122955		6.05
13661829	GC021C	GC050222	R	2/7/2005 09:21:48.183	Loanset	ELGBL	7933	PARKERKA		0000000006000122998		6.6
13256343	GC021C	GC041230	R	12/8/2004 11:48:46.67	Loanset	ELGBL	8209	PARKERKA		0000000006000123020		9.35
13661830	GC021C	GC050222	R	2/7/2005 09:21:48.183	Loanset	ELGBL	7933	PARKERKA		0000000006000123052		6.25

internal_id	issue_id	subpool_id	loan_status	loan_delivery_date	source_app	group_code	company_id	user_id	external_location	loan_num	orig_note	rt
13661831	GC021C	GC050222	R	2/7/2005 09:21:48.183	Loanset	ELGBL	7933	PARKERKA	0000000006000123144	0000000006000123144	7.95	
13661832	GC021C	GC050222	R	2/7/2005 09:21:48.183	Loanset	ELGBL	7933	PARKERKA	0000000006000123253	0000000006000123253	6.55	
13661833	GC021C	GC050222	R	2/7/2005 09:21:48.183	Loanset	ELGBL	7933	PARKERKA	0000000006000123264	0000000006000123264	7.8	
13661834	GC021C	GC050222	R	2/7/2005 09:21:48.183	Loanset	ELGBL	7933	PARKERKA	0000000006000123381	0000000006000123381	8.65	
13661835	GC021C	GC050222	R	2/7/2005 09:21:48.183	Loanset	ELGBL	7933	PARKERKA	0000000006000123478	0000000006000123478	8.5	
13661836	GC021C	GC050222	R	2/7/2005 09:21:48.183	Loanset	ELGBL	7933	PARKERKA	0000000006000123486	0000000006000123486	6.7	
13661837	GC021C	GC050222	R	2/7/2005 09:21:48.183	Loanset	ELGBL	7933	PARKERKA	0000000006000123517	0000000006000123517	7.25	
13661838	GC021C	GC050222	R	2/7/2005 09:21:48.183	Loanset	ELGBL	7933	PARKERKA	0000000006000123526	0000000006000123526	6.95	
13661839	GC021C	GC050222	R	2/7/2005 09:21:48.183	Loanset	ELGBL	7933	PARKERKA	0000000006000123626	0000000006000123626	7.95	
13661840	GC021C	GC050222	R	2/7/2005 09:21:48.183	Loanset	ELGBL	7933	PARKERKA	0000000006000123669	0000000006000123669	11.25	
13661841	GC021C	GC050222	R	2/7/2005 09:21:48.183	Loanset	ELGBL	7933	PARKERKA	0000000006000123699	0000000006000123699	10.625	
13661842	GC021C	GC050222	R	2/7/2005 09:21:48.183	Loanset	ELGBL	7933	PARKERKA	0000000006000123715	0000000006000123715	8.95	
13661843	GC021C	GC050222	R	2/7/2005 09:21:48.183	Loanset	ELGBL	7933	PARKERKA	0000000006000123872	0000000006000123872	6.45	
13661844	GC021C	GC050222	R	2/7/2005 09:21:48.183	Loanset	ELGBL	7933	PARKERKA	0000000006000123892	0000000006000123892	6.4	
13661845	GC021C	GC050222	R	2/7/2005 09:21:48.183	Loanset	ELGBL	7933	PARKERKA	0000000006000123905	0000000006000123905	8.99	
13661846	GC021C	GC050222	R	2/7/2005 09:21:48.183	Loanset	ELGBL	7933	PARKERKA	0000000006000123927	0000000006000123927	9.1	
13661847	GC021C	GC050222	R	2/7/2005 09:21:48.183	Loanset	ELGBL	7933	PARKERKA	0000000006000124015	0000000006000124015	7.35	
13661848	GC021C	GC050222	R	2/7/2005 09:21:48.183	Loanset	ELGBL	7933	PARKERKA	0000000006000124041	0000000006000124041	9.5	
13661849	GC021C	GC050222	R	2/7/2005 09:21:48.183	Loanset	ELGBL	7933	PARKERKA	0000000006000124053	0000000006000124053	11.75	
13661850	GC021C	GC050222	R	2/7/2005 09:21:48.183	Loanset	ELGBL	7933	PARKERKA	0000000006000124061	0000000006000124061	11.4	
13661852	GC021C	GC050222	R	2/7/2005 09:21:48.183	Loanset	ELGBL	7933	PARKERKA	0000000006000124092	0000000006000124092	6.3	
13661853	GC021C	GC050222	R	2/7/2005 09:21:48.183	Loanset	ELGBL	7933	PARKERKA	0000000006000124123	0000000006000124123	7.5	
13661854	GC021C	GC050222	R	2/7/2005 09:21:48.183	Loanset	ELGBL	7933	PARKERKA	0000000006000124188	0000000006000124188	7.4	
13661855	GC021C	GC050222	R	2/7/2005 09:21:48.183	Loanset	ELGBL	7933	PARKERKA	0000000006000124189	0000000006000124189	7.1	
13661856	GC021C	GC050222	R	2/7/2005 09:21:48.183	Loanset	ELGBL	7933	PARKERKA	0000000006000124205	0000000006000124205	12.5	
13661857	GC021C	GC050222	R	2/7/2005 09:21:48.183	Loanset	ELGBL	7933	PARKERKA	0000000006000124217	0000000006000124217	7.4	
13661858	GC021C	GC050222	R	2/7/2005 09:21:48.183	Loanset	ELGBL	7933	PARKERKA	0000000006000124315	0000000006000124315	6.8	
13661859	GC021C	GC050222	R	2/7/2005 09:21:48.183	Loanset	ELGBL	7933	PARKERKA	0000000006000124325	0000000006000124325	7.55	
13661860	GC021C	GC050222	R	2/7/2005 09:21:48.183	Loanset	ELGBL	7933	PARKERKA	0000000006000124336	0000000006000124336	6.8	
13661861	GC021C	GC050222	R	2/7/2005 09:21:48.183	Loanset	ELGBL	7933	PARKERKA	0000000006000124369	0000000006000124369	11	
13661862	GC021C	GC050222	R	2/7/2005 09:21:48.183	Loanset	ELGBL	7933	PARKERKA	0000000006000124376	0000000006000124376	6.8	
13661864	GC021C	GC050222	R	2/7/2005 09:21:48.183	Loanset	ELGBL	7933	PARKERKA	0000000006000124414	0000000006000124414	10.25	
13661865	GC021C	GC050222	R	2/7/2005 09:21:48.183	Loanset	ELGBL	7933	PARKERKA	0000000006000124425	0000000006000124425	7.55	
13661866	GC021C	GC050222	R	2/7/2005 09:21:48.183	Loanset	ELGBL	7933	PARKERKA	0000000006000124472	0000000006000124472	9	
13661867	GC021C	GC050222	R	2/7/2005 09:21:48.183	Loanset	ELGBL	7933	PARKERKA	0000000006000124490	0000000006000124490	8.2	
13661868	GC021C	GC050222	R	2/7/2005 09:21:48.183	Loanset	ELGBL	7933	PARKERKA	0000000006000124500	0000000006000124500	5.99	

internal_id	issue_id	subpool_id	loan_status	loan_delivery_date	source_app	group_code	company_id	user_id	external_location	loan_num	orig_note	rt
13661869	GC021C	GC050222	R	2/7/2005 09:21:48.183	Loanset	ELGBL	7933 PARKERKA			0000000006000124518		8.5
13661870	GC021C	GC050222	R	2/7/2005 09:21:48.183	Loanset	ELGBL	7933 PARKERKA			0000000006000124552		11.5
13661871	GC021C	GC050222	R	2/7/2005 09:21:48.183	Loanset	ELGBL	7933 PARKERKA			0000000006000124594		7.55
13661872	GC021C	GC050222	R	2/7/2005 09:21:48.183	Loanset	ELGBL	7933 PARKERKA			0000000006000124616		7.8
13661873	GC021C	GC050222	R	2/7/2005 09:21:48.183	Loanset	ELGBL	7933 PARKERKA			0000000006000124625		7.9
13661875	GC021C	GC050222	R	2/7/2005 09:21:48.183	Loanset	ELGBL	7933 PARKERKA			0000000006000124764		6.35
13661876	GC021C	GC050222	R	2/7/2005 09:21:48.183	Loanset	ELGBL	7933 PARKERKA			0000000006000124776		7.55
13661877	GC021C	GC050222	R	2/7/2005 09:21:48.183	Loanset	ELGBL	7933 PARKERKA			0000000006000124787		6.8
13661878	GC021C	GC050222	R	2/7/2005 09:21:48.183	Loanset	ELGBL	7933 PARKERKA			0000000006000124814		6.75
13661879	GC021C	GC050222	R	2/7/2005 09:21:48.183	Loanset	ELGBL	7933 PARKERKA			0000000006000124910		7.95
13661880	GC021C	GC050222	R	2/7/2005 09:21:48.183	Loanset	ELGBL	7933 PARKERKA			0000000006000124942		8.8
13661881	GC021C	GC050222	R	2/7/2005 09:21:48.183	Loanset	ELGBL	7933 PARKERKA			0000000006000124956		6.7
13661882	GC021C	GC050222	R	2/7/2005 09:21:48.183	Loanset	ELGBL	7933 PARKERKA			0000000006000124960		6.3
13661883	GC021C	GC050222	R	2/7/2005 09:21:48.183	Loanset	ELGBL	7933 PARKERKA			0000000006000124992		7.1
13661885	GC021C	GC050222	R	2/7/2005 09:21:48.183	Loanset	ELGBL	7933 PARKERKA			0000000006000125021		6.85
13661886	GC021C	GC050222	R	2/7/2005 09:21:48.183	Loanset	ELGBL	7933 PARKERKA			0000000006000125025		6.25
13661887	GC021C	GC050222	R	2/7/2005 09:21:48.183	Loanset	ELGBL	7933 PARKERKA			0000000006000125126		7.25
13661888	GC021C	GC050222	R	2/7/2005 09:21:48.183	Loanset	ELGBL	7933 PARKERKA			0000000006000125196		6.1
13661889	GC021C	GC050222	R	2/7/2005 09:21:48.183	Loanset	ELGBL	7933 PARKERKA			0000000006000125203		6.65
13661890	GC021C	GC050222	R	2/7/2005 09:21:48.183	Loanset	ELGBL	7933 PARKERKA			0000000006000125252		8.6
13661891	GC021C	GC050222	R	2/7/2005 09:21:48.183	Loanset	ELGBL	7933 PARKERKA			0000000006000125279		8.6
13661892	GC021C	GC050222	R	2/7/2005 09:21:48.183	Loanset	ELGBL	7933 PARKERKA			0000000006000125290		8.2
13661893	GC021C	GC050222	R	2/7/2005 09:21:48.183	Loanset	ELGBL	7933 PARKERKA			0000000006000125304		5.45
13661894	GC021C	GC050222	R	2/7/2005 09:21:48.183	Loanset	ELGBL	7933 PARKERKA			0000000006000125349		8.75
13661895	GC021C	GC050222	R	2/7/2005 09:21:48.183	Loanset	ELGBL	7933 PARKERKA			0000000006000125392		6.85
13661896	GC021C	GC050222	R	2/7/2005 09:21:48.183	Loanset	ELGBL	7933 PARKERKA			0000000006000125397		6.45
13661897	GC021C	GC050222	R	2/7/2005 09:21:48.183	Loanset	ELGBL	7933 PARKERKA			0000000006000125404		9
13661899	GC021C	GC050222	R	2/7/2005 09:21:48.183	Loanset	ELGBL	7933 PARKERKA			0000000006000125425		7.4
13661900	GC021C	GC050222	R	2/7/2005 09:21:48.183	Loanset	ELGBL	7933 PARKERKA			0000000006000125428		7.1
13661901	GC021C	GC050222	R	2/7/2005 09:21:48.183	Loanset	ELGBL	7933 PARKERKA			0000000006000125437		9.25
13661902	GC021C	GC050222	R	2/7/2005 09:21:48.183	Loanset	ELGBL	7933 PARKERKA			0000000006000125472		8.05
13661903	GC021C	GC050222	R	2/7/2005 09:21:48.183	Loanset	ELGBL	7933 PARKERKA			0000000006000125507		8.15
13661904	GC021C	GC050222	R	2/7/2005 09:21:48.183	Loanset	ELGBL	7933 PARKERKA			0000000006000125529		7.6
13661905	GC021C	GC050222	R	2/7/2005 09:21:48.183	Loanset	ELGBL	7933 PARKERKA			0000000006000125561		8.9
13661906	GC021C	GC050222	R	2/7/2005 09:21:48.183	Loanset	ELGBL	7933 PARKERKA			0000000006000125563		11
13661907	GC021C	GC050222	R	2/7/2005 09:21:48.183	Loanset	ELGBL	7933 PARKERKA			0000000006000125591		7.99

internal_id	issue_id	subpool_id	loan_status	loan_delivery_date	source_app	group_code	company_id	user_id	external_location	loan_num	orig_note	rt
13661908	GC021C	GC050222	R	2/7/2005	09:21:48.183	Loanset	ELGBL	7933 PARKERKA		0000000006000125598		7.45
13661910	GC021C	GC050222	R	2/7/2005	09:21:48.183	Loanset	ELGBL	7933 PARKERKA		0000000006000125606		11.125
13661911	GC021C	GC050222	R	2/7/2005	09:21:48.183	Loanset	ELGBL	7933 PARKERKA		0000000006000125607		7.25
13661912	GC021C	GC050222	R	2/7/2005	09:21:48.183	Loanset	ELGBL	7933 PARKERKA		0000000006000125619		6.3
13661913	GC021C	GC050222	R	2/7/2005	09:21:48.183	Loanset	ELGBL	7933 PARKERKA		0000000006000125645		6.75
13661914	GC021C	GC050222	R	2/7/2005	09:21:48.183	Loanset	ELGBL	7933 PARKERKA		0000000006000125658		6.7
13661915	GC021C	GC050222	R	2/7/2005	09:21:48.183	Loanset	ELGBL	7933 PARKERKA		0000000006000125686		7.7
13661916	GC021C	GC050222	R	2/7/2005	09:21:48.183	Loanset	ELGBL	7933 PARKERKA		0000000006000125705		5.9
13661917	GC021C	GC050222	R	2/7/2005	09:21:48.183	Loanset	ELGBL	7933 PARKERKA		0000000006000125709		8.35
13661918	GC021C	GC050222	R	2/7/2005	09:21:48.183	Loanset	ELGBL	7933 PARKERKA		0000000006000125712		8.85
13661919	GC021C	GC050222	R	2/7/2005	09:21:48.183	Loanset	ELGBL	7933 PARKERKA		0000000006000125713		7.85
13661921	GC021C	GC050222	R	2/7/2005	09:21:48.183	Loanset	ELGBL	7933 PARKERKA		0000000006000125744		6.85
13661922	GC021C	GC050222	R	2/7/2005	09:21:48.183	Loanset	ELGBL	7933 PARKERKA		0000000006000125757		7.65
13661923	GC021C	GC050222	R	2/7/2005	09:21:48.183	Loanset	ELGBL	7933 PARKERKA		0000000006000125767		6.2
13661924	GC021C	GC050222	R	2/7/2005	09:21:48.183	Loanset	ELGBL	7933 PARKERKA		0000000006000125772		7.8
13661925	GC021C	GC050222	R	2/7/2005	09:21:48.183	Loanset	ELGBL	7933 PARKERKA		0000000006000125773		8
13661926	GC021C	GC050222	R	2/7/2005	09:21:48.183	Loanset	ELGBL	7933 PARKERKA		0000000006000125778		7.2
13661927	GC021C	GC050222	R	2/7/2005	09:21:48.183	Loanset	ELGBL	7933 PARKERKA		0000000006000125779		7
13661928	GC021C	GC050222	R	2/7/2005	09:21:48.183	Loanset	ELGBL	7933 PARKERKA		0000000006000125792		6.05
13661929	GC021C	GC050222	R	2/7/2005	09:21:48.183	Loanset	ELGBL	7933 PARKERKA		0000000006000125821		7.75
13661930	GC021C	GC050222	R	2/7/2005	09:21:48.183	Loanset	ELGBL	7933 PARKERKA		0000000006000125834		8.725
13661931	GC021C	GC050222	R	2/7/2005	09:21:48.183	Loanset	ELGBL	7933 PARKERKA		0000000006000125840		6.55
13661932	GC021C	GC050222	R	2/7/2005	09:21:48.183	Loanset	ELGBL	7933 PARKERKA		0000000006000125843		6.3
13661933	GC021C	GC050222	R	2/7/2005	09:21:48.183	Loanset	ELGBL	7933 PARKERKA		0000000006000125849		5.65
13661934	GC021C	GC050222	R	2/7/2005	09:21:48.183	Loanset	ELGBL	7933 PARKERKA		0000000006000125865		9.3
13661935	GC021C	GC050222	R	2/7/2005	09:21:48.183	Loanset	ELGBL	7933 PARKERKA		0000000006000125871		9
13661936	GC021C	GC050222	R	2/7/2005	09:21:48.183	Loanset	ELGBL	7933 PARKERKA		0000000006000125875		9.5
13661937	GC021C	GC050222	R	2/7/2005	09:21:48.183	Loanset	ELGBL	7933 PARKERKA		0000000006000125897		10.35
13661938	GC021C	GC050222	R	2/7/2005	09:21:48.183	Loanset	ELGBL	7933 PARKERKA		0000000006000125901		6.65
13661939	GC021C	GC050222	R	2/7/2005	09:21:48.183	Loanset	ELGBL	7933 PARKERKA		0000000006000125907		7.9
13661940	GC021C	GC050222	R	2/7/2005	09:21:48.183	Loanset	ELGBL	7933 PARKERKA		0000000006000125913		8.65
13661941	GC021C	GC050222	R	2/7/2005	09:21:48.183	Loanset	ELGBL	7933 PARKERKA		0000000006000125931		11.5
13661942	GC021C	GC050222	R	2/7/2005	09:21:48.183	Loanset	ELGBL	7933 PARKERKA		0000000006000125938		9.75
13661943	GC021C	GC050222	R	2/7/2005	09:21:48.183	Loanset	ELGBL	7933 PARKERKA		0000000006000125955		6.7
13661944	GC021C	GC050222	R	2/7/2005	09:21:48.183	Loanset	ELGBL	7933 PARKERKA		0000000006000125967		11
13661945	GC021C	GC050222	R	2/7/2005	09:21:48.183	Loanset	ELGBL	7933 PARKERKA		0000000006000125972		8

internal_id	issue_id	subpool_id	loan_status	loan_delivery_date	source_app	group_code	company_id	user_id	external_location	loan_num	orig_note_r
13661946	GC021C	GC050222	R	2/7/2005 09:21:48.183	Loanset	ELGBL	7933 PARKERKA			0000000006000126004	6.35
13661947	GC021C	GC050222	R	2/7/2005 09:21:48.183	Loanset	ELGBL	7933 PARKERKA			0000000006000126019	8.725
13661948	GC021C	GC050222	R	2/7/2005 09:21:48.183	Loanset	ELGBL	7933 PARKERKA			0000000006000126029	6.8
13661949	GC021C	GC050222	R	2/7/2005 09:21:48.183	Loanset	ELGBL	7933 PARKERKA			0000000006000126034	8
13661950	GC021C	GC050222	R	2/7/2005 09:21:48.183	Loanset	ELGBL	7933 PARKERKA			0000000006000126038	6.05
13661951	GC021C	GC050222	R	2/7/2005 09:21:48.183	Loanset	ELGBL	7933 PARKERKA			0000000006000126048	7.25
13661952	GC021C	GC050222	R	2/7/2005 09:21:48.183	Loanset	ELGBL	7933 PARKERKA			0000000006000126095	8.5
13661953	GC021C	GC050222	R	2/7/2005 09:21:48.183	Loanset	ELGBL	7933 PARKERKA			0000000006000126116	7.5
13661954	GC021C	GC050222	R	2/7/2005 09:21:48.183	Loanset	ELGBL	7933 PARKERKA			0000000006000126128	8.6
13661955	GC021C	GC050222	R	2/7/2005 09:21:48.183	Loanset	ELGBL	7933 PARKERKA			0000000006000126144	7.5
13661956	GC021C	GC050222	R	2/7/2005 09:21:48.183	Loanset	ELGBL	7933 PARKERKA			0000000006000126159	6.5
13661957	GC021C	GC050222	R	2/7/2005 09:21:48.183	Loanset	ELGBL	7933 PARKERKA			0000000006000126161	14.25
13661958	GC021C	GC050222	R	2/7/2005 09:21:48.183	Loanset	ELGBL	7933 PARKERKA			0000000006000126180	8.1
13661960	GC021C	GC050222	R	2/7/2005 09:21:48.183	Loanset	ELGBL	7933 PARKERKA			0000000006000126234	6.25
13661961	GC021C	GC050222	R	2/7/2005 09:21:48.183	Loanset	ELGBL	7933 PARKERKA			0000000006000126242	12
13661962	GC021C	GC050222	R	2/7/2005 09:21:48.183	Loanset	ELGBL	7933 PARKERKA			0000000006000126252	7.15
13661963	GC021C	GC050222	R	2/7/2005 09:21:48.183	Loanset	ELGBL	7933 PARKERKA			0000000006000126274	6.5
13661964	GC021C	GC050222	R	2/7/2005 09:21:48.183	Loanset	ELGBL	7933 PARKERKA			0000000006000126282	6.8
13661965	GC021C	GC050222	R	2/7/2005 09:21:48.183	Loanset	ELGBL	7933 PARKERKA			0000000006000126301	7.8
13661966	GC021C	GC050222	R	2/7/2005 09:21:48.183	Loanset	ELGBL	7933 PARKERKA			0000000006000126316	7.5
13661967	GC021C	GC050222	R	2/7/2005 09:21:48.183	Loanset	ELGBL	7933 PARKERKA			0000000006000126322	11.5
13661968	GC021C	GC050222	R	2/7/2005 09:21:48.183	Loanset	ELGBL	7933 PARKERKA			0000000006000126328	6.2
13661969	GC021C	GC050222	R	2/7/2005 09:21:48.183	Loanset	ELGBL	7933 PARKERKA			0000000006000126330	7.5
13661970	GC021C	GC050222	R	2/7/2005 09:21:48.183	Loanset	ELGBL	7933 PARKERKA			0000000006000126332	7.65
13661971	GC021C	GC050222	R	2/7/2005 09:21:48.183	Loanset	ELGBL	7933 PARKERKA			0000000006000126345	7.55
13661972	GC021C	GC050222	R	2/7/2005 09:21:48.183	Loanset	ELGBL	7933 PARKERKA			0000000006000126353	12.525
13661974	GC021C	GC050222	R	2/7/2005 09:21:48.183	Loanset	ELGBL	7933 PARKERKA			0000000006000126407	5.55
13661975	GC021C	GC050222	R	2/7/2005 09:21:48.183	Loanset	ELGBL	7933 PARKERKA			0000000006000126415	7.95
13661976	GC021C	GC050222	R	2/7/2005 09:21:48.183	Loanset	ELGBL	7933 PARKERKA			0000000006000126423	7.1
13661977	GC021C	GC050222	R	2/7/2005 09:21:48.183	Loanset	ELGBL	7933 PARKERKA			0000000006000126446	9.125
13661978	GC021C	GC050222	R	2/7/2005 09:21:48.183	Loanset	ELGBL	7933 PARKERKA			0000000006000126460	6.5
13661979	GC021C	GC050222	R	2/7/2005 09:21:48.183	Loanset	ELGBL	7933 PARKERKA			0000000006000126473	6.45
13661980	GC021C	GC050222	R	2/7/2005 09:21:48.183	Loanset	ELGBL	7933 PARKERKA			0000000006000126476	6.95
13661981	GC021C	GC050222	R	2/7/2005 09:21:48.183	Loanset	ELGBL	7933 PARKERKA			0000000006000126484	8.75
13661982	GC021C	GC050222	R	2/7/2005 09:21:48.183	Loanset	ELGBL	7933 PARKERKA			0000000006000126494	8.3
13661983	GC021C	GC050222	R	2/7/2005 09:21:48.183	Loanset	ELGBL	7933 PARKERKA			0000000006000126499	7.99

internal_id	issue_id	subpool_id	loan_status	loan_delivery_date	source_app	group_code	company_id	user_id	external_location	loan_num	orig_note_r
13661984	GC021C	GC050222	R	2/7/2005 09:21:48.183	Loanset	ELGBL	7933 PARKERKA			0000000006000126519	7.25
13661985	GC021C	GC050222	R	2/7/2005 09:21:48.183	Loanset	ELGBL	7933 PARKERKA			0000000006000126531	6.99
13661986	GC021C	GC050222	R	2/7/2005 09:21:48.183	Loanset	ELGBL	7933 PARKERKA			0000000006000126545	11.5
13661987	GC021C	GC050222	R	2/7/2005 09:21:48.183	Loanset	ELGBL	7933 PARKERKA			0000000006000126555	6.85
13661988	GC021C	GC050222	R	2/7/2005 09:21:48.183	Loanset	ELGBL	7933 PARKERKA			0000000006000126572	11.25
13661989	GC021C	GC050222	R	2/7/2005 09:21:48.183	Loanset	ELGBL	7933 PARKERKA			0000000006000126595	6.65
13661990	GC021C	GC050222	R	2/7/2005 09:21:48.183	Loanset	ELGBL	7933 PARKERKA			0000000006000126599	6.85
13661991	GC021C	GC050222	R	2/7/2005 09:21:48.183	Loanset	ELGBL	7933 PARKERKA			0000000006000126617	6.7
13661992	GC021C	GC050222	R	2/7/2005 09:21:48.183	Loanset	ELGBL	7933 PARKERKA			0000000006000126624	6.05
13661993	GC021C	GC050222	R	2/7/2005 09:21:48.183	Loanset	ELGBL	7933 PARKERKA			0000000006000126628	6.99
13661994	GC021C	GC050222	R	2/7/2005 09:21:48.183	Loanset	ELGBL	7933 PARKERKA			0000000006000126631	6.3
13661995	GC021C	GC050222	R	2/7/2005 09:21:48.183	Loanset	ELGBL	7933 PARKERKA			0000000006000126635	7.2
13661996	GC021C	GC050222	R	2/7/2005 09:21:48.183	Loanset	ELGBL	7933 PARKERKA			0000000006000126636	13.25
13661997	GC021C	GC050222	R	2/7/2005 09:21:48.183	Loanset	ELGBL	7933 PARKERKA			0000000006000126641	7.1
13661998	GC021C	GC050222	R	2/7/2005 09:21:48.183	Loanset	ELGBL	7933 PARKERKA			0000000006000126646	11.4
13661999	GC021C	GC050222	R	2/7/2005 09:21:48.183	Loanset	ELGBL	7933 PARKERKA			0000000006000126662	6.99
13662000	GC021C	GC050222	R	2/7/2005 09:21:48.183	Loanset	ELGBL	7933 PARKERKA			0000000006000126663	11.375
13662001	GC021C	GC050222	R	2/7/2005 09:21:48.183	Loanset	ELGBL	7933 PARKERKA			0000000006000126668	7.9
13662002	GC021C	GC050222	R	2/7/2005 09:21:48.183	Loanset	ELGBL	7933 PARKERKA			0000000006000126677	6.35
13662003	GC021C	GC050222	R	2/7/2005 09:21:48.183	Loanset	ELGBL	7933 PARKERKA			0000000006000126682	7.3
13662004	GC021C	GC050222	R	2/7/2005 09:21:48.183	Loanset	ELGBL	7933 PARKERKA			0000000006000126702	7.65
13662005	GC021C	GC050222	R	2/7/2005 09:21:48.183	Loanset	ELGBL	7933 PARKERKA			0000000006000126707	7.45
13662006	GC021C	GC050222	R	2/7/2005 09:21:48.183	Loanset	ELGBL	7933 PARKERKA			0000000006000126710	6.4
13662007	GC021C	GC050222	R	2/7/2005 09:21:48.183	Loanset	ELGBL	7933 PARKERKA			0000000006000126728	6.1
13662008	GC021C	GC050222	R	2/7/2005 09:21:48.183	Loanset	ELGBL	7933 PARKERKA			0000000006000126738	11.5
13662009	GC021C	GC050222	R	2/7/2005 09:21:48.183	Loanset	ELGBL	7933 PARKERKA			0000000006000126740	7.55
13662010	GC021C	GC050222	R	2/7/2005 09:21:48.183	Loanset	ELGBL	7933 PARKERKA			0000000006000126741	11.125
13662011	GC021C	GC050222	R	2/7/2005 09:21:48.183	Loanset	ELGBL	7933 PARKERKA			0000000006000126751	6.9
13662012	GC021C	GC050222	R	2/7/2005 09:21:48.183	Loanset	ELGBL	7933 PARKERKA			0000000006000126753	6.7
13662013	GC021C	GC050222	R	2/7/2005 09:21:48.183	Loanset	ELGBL	7933 PARKERKA			0000000006000126758	7.5
13662014	GC021C	GC050222	R	2/7/2005 09:21:48.183	Loanset	ELGBL	7933 PARKERKA			0000000006000126761	7.1
13662015	GC021C	GC050222	R	2/7/2005 09:21:48.183	Loanset	ELGBL	7933 PARKERKA			0000000006000126764	10.75
13662016	GC021C	GC050222	R	2/7/2005 09:21:48.183	Loanset	ELGBL	7933 PARKERKA			0000000006000126777	8.1
13662017	GC021C	GC050222	R	2/7/2005 09:21:48.183	Loanset	ELGBL	7933 PARKERKA			0000000006000126802	9.65
13662018	GC021C	GC050222	R	2/7/2005 09:21:48.183	Loanset	ELGBL	7933 PARKERKA			0000000006000126803	8.95
13662019	GC021C	GC050222	R	2/7/2005 09:21:48.183	Loanset	ELGBL	7933 PARKERKA			0000000006000126807	8

internal_id	issue_id	subpool_id	loan_status	loan_delivery_date	source_app	group_code	company_id	user_id	external_location	loan_num	orig_note_rt
13662020	GC021C	GC050222	R	2/7/2005 09:21:48.183	Loanset	ELGBL	7933 PARKERKA			0000000006000126816	8.875
13662021	GC021C	GC050222	R	2/7/2005 09:21:48.183	Loanset	ELGBL	7933 PARKERKA			0000000006000126819	6.9
13662022	GC021C	GC050222	R	2/7/2005 09:21:48.183	Loanset	ELGBL	7933 PARKERKA			0000000006000126821	7.85
13662023	GC021C	GC050222	R	2/7/2005 09:21:48.183	Loanset	ELGBL	7933 PARKERKA			0000000006000126825	7.85
13662024	GC021C	GC050222	R	2/7/2005 09:21:48.183	Loanset	ELGBL	7933 PARKERKA			0000000006000126839	7.95
13662025	GC021C	GC050222	R	2/7/2005 09:21:48.183	Loanset	ELGBL	7933 PARKERKA			0000000006000126840	7.8
13662026	GC021C	GC050222	R	2/7/2005 09:21:48.183	Loanset	ELGBL	7933 PARKERKA			0000000006000126847	8.85
13662027	GC021C	GC050222	R	2/7/2005 09:21:48.183	Loanset	ELGBL	7933 PARKERKA			0000000006000126850	6.65
13662028	GC021C	GC050222	R	2/7/2005 09:21:48.183	Loanset	ELGBL	7933 PARKERKA			0000000006000126851	7.75
13662029	GC021C	GC050222	R	2/7/2005 09:21:48.183	Loanset	ELGBL	7933 PARKERKA			0000000006000126857	11
13662030	GC021C	GC050222	R	2/7/2005 09:21:48.183	Loanset	ELGBL	7933 PARKERKA			0000000006000126861	6.7
13662031	GC021C	GC050222	R	2/7/2005 09:21:48.183	Loanset	ELGBL	7933 PARKERKA			0000000006000126863	10.45
13662032	GC021C	GC050222	R	2/7/2005 09:21:48.183	Loanset	ELGBL	7933 PARKERKA			0000000006000126868	6.7
13662033	GC021C	GC050222	R	2/7/2005 09:21:48.183	Loanset	ELGBL	7933 PARKERKA			0000000006000126872	7.45
13662035	GC021C	GC050222	R	2/7/2005 09:21:48.183	Loanset	ELGBL	7933 PARKERKA			0000000006000126882	7.75
13662036	GC021C	GC050222	R	2/7/2005 09:21:48.183	Loanset	ELGBL	7933 PARKERKA			0000000006000126890	6.45
13662037	GC021C	GC050222	R	2/7/2005 09:21:48.183	Loanset	ELGBL	7933 PARKERKA			0000000006000126898	7.35
13662039	GC021C	GC050222	R	2/7/2005 09:21:48.183	Loanset	ELGBL	7933 PARKERKA			0000000006000126907	11
13662040	GC021C	GC050222	R	2/7/2005 09:21:48.183	Loanset	ELGBL	7933 PARKERKA			0000000006000126912	12.25
13662041	GC021C	GC050222	R	2/7/2005 09:21:48.183	Loanset	ELGBL	7933 PARKERKA			0000000006000126913	7.25
13662042	GC021C	GC050222	R	2/7/2005 09:21:48.183	Loanset	ELGBL	7933 PARKERKA			0000000006000126921	7.15
13662043	GC021C	GC050222	R	2/7/2005 09:21:48.183	Loanset	ELGBL	7933 PARKERKA			0000000006000126935	6.95
13662044	GC021C	GC050222	R	2/7/2005 09:21:48.183	Loanset	ELGBL	7933 PARKERKA			0000000006000126937	11.35
13662045	GC021C	GC050222	R	2/7/2005 09:21:48.183	Loanset	ELGBL	7933 PARKERKA			0000000006000126947	6.4
13662046	GC021C	GC050222	R	2/7/2005 09:21:48.183	Loanset	ELGBL	7933 PARKERKA			0000000006000126953	8.8
13662047	GC021C	GC050222	R	2/7/2005 09:21:48.183	Loanset	ELGBL	7933 PARKERKA			0000000006000126955	6.75
13662048	GC021C	GC050222	R	2/7/2005 09:21:48.183	Loanset	ELGBL	7933 PARKERKA			0000000006000126959	8.5
13662049	GC021C	GC050222	R	2/7/2005 09:21:48.183	Loanset	ELGBL	7933 PARKERKA			0000000006000126975	6.95
13662050	GC021C	GC050222	R	2/7/2005 09:21:48.183	Loanset	ELGBL	7933 PARKERKA			0000000006000126978	5.5
13662051	GC021C	GC050222	R	2/7/2005 09:21:48.183	Loanset	ELGBL	7933 PARKERKA			0000000006000126979	7.15
13662052	GC021C	GC050222	R	2/7/2005 09:21:48.183	Loanset	ELGBL	7933 PARKERKA			0000000006000126986	7.65
13662053	GC021C	GC050222	R	2/7/2005 09:21:48.183	Loanset	ELGBL	7933 PARKERKA			0000000006000126996	6.75
13662054	GC021C	GC050222	R	2/7/2005 09:21:48.183	Loanset	ELGBL	7933 PARKERKA			0000000006000127010	8.25
13662055	GC021C	GC050222	R	2/7/2005 09:21:48.183	Loanset	ELGBL	7933 PARKERKA			0000000006000127012	7.7
13662056	GC021C	GC050222	R	2/7/2005 09:21:48.183	Loanset	ELGBL	7933 PARKERKA			0000000006000127018	7.5
13662057	GC021C	GC050222	R	2/7/2005 09:21:48.183	Loanset	ELGBL	7933 PARKERKA			0000000006000127021	8.2

internal_id	issue_id	subpool_id	loan_status	loan_delivery_date	source_app	group_code	company_id	user_id	external_location	loan_num	orig_rate
13662059	GC021C	GC050222	R	2/7/2005 09:21:48.183	Loanset	ELGBL	7933 PARKERKA			0000000006000127034	9.725
13662060	GC021C	GC050222	R	2/7/2005 09:21:48.183	Loanset	ELGBL	7933 PARKERKA			0000000006000127048	6.35
13662061	GC021C	GC050222	R	2/7/2005 09:21:48.183	Loanset	ELGBL	7933 PARKERKA			0000000006000127054	7.45
13662062	GC021C	GC050222	R	2/7/2005 09:21:48.183	Loanset	ELGBL	7933 PARKERKA			0000000006000127066	7.2
13662063	GC021C	GC050222	R	2/7/2005 09:21:48.183	Loanset	ELGBL	7933 PARKERKA			0000000006000127070	6.5
13662064	GC021C	GC050222	R	2/7/2005 09:21:48.183	Loanset	ELGBL	7933 PARKERKA			0000000006000127071	8.25
13662065	GC021C	GC050222	R	2/7/2005 09:21:48.183	Loanset	ELGBL	7933 PARKERKA			0000000006000127072	11.9
13662066	GC021C	GC050222	R	2/7/2005 09:21:48.183	Loanset	ELGBL	7933 PARKERKA			0000000006000127076	12.25
13662067	GC021C	GC050222	R	2/7/2005 09:21:48.183	Loanset	ELGBL	7933 PARKERKA			0000000006000127077	7.3
13662068	GC021C	GC050222	R	2/7/2005 09:21:48.183	Loanset	ELGBL	7933 PARKERKA			0000000006000127088	9.99
13662069	GC021C	GC050222	R	2/7/2005 09:21:48.183	Loanset	ELGBL	7933 PARKERKA			0000000006000127102	8.5
13662070	GC021C	GC050222	R	2/7/2005 09:21:48.183	Loanset	ELGBL	7933 PARKERKA			0000000006000127110	8.75
13662071	GC021C	GC050222	R	2/7/2005 09:21:48.183	Loanset	ELGBL	7933 PARKERKA			0000000006000127112	5.99
13662072	GC021C	GC050222	R	2/7/2005 09:21:48.183	Loanset	ELGBL	7933 PARKERKA			0000000006000127116	7.4
13662073	GC021C	GC050222	R	2/7/2005 09:21:48.183	Loanset	ELGBL	7933 PARKERKA			0000000006000127118	7.4
13662074	GC021C	GC050222	R	2/7/2005 09:21:48.183	Loanset	ELGBL	7933 PARKERKA			0000000006000127123	10.5
13662075	GC021C	GC050222	R	2/7/2005 09:21:48.183	Loanset	ELGBL	7933 PARKERKA			0000000006000127130	8.7
13662076	GC021C	GC050222	R	2/7/2005 09:21:48.183	Loanset	ELGBL	7933 PARKERKA			0000000006000127131	5.7
13662077	GC021C	GC050222	R	2/7/2005 09:21:48.183	Loanset	ELGBL	7933 PARKERKA			0000000006000127135	9.75
13662078	GC021C	GC050222	R	2/7/2005 09:21:48.183	Loanset	ELGBL	7933 PARKERKA			0000000006000127136	11.125
13662079	GC021C	GC050222	R	2/7/2005 09:21:48.183	Loanset	ELGBL	7933 PARKERKA			0000000006000127146	7.2
13662080	GC021C	GC050222	R	2/7/2005 09:21:48.183	Loanset	ELGBL	7933 PARKERKA			0000000006000127147	7.7
13662081	GC021C	GC050222	R	2/7/2005 09:21:48.183	Loanset	ELGBL	7933 PARKERKA			0000000006000127150	10.75
13662082	GC021C	GC050222	R	2/7/2005 09:21:48.183	Loanset	ELGBL	7933 PARKERKA			0000000006000127151	8.35
13662083	GC021C	GC050222	R	2/7/2005 09:21:48.183	Loanset	ELGBL	7933 PARKERKA			0000000006000127155	6.49
13662084	GC021C	GC050222	R	2/7/2005 09:21:48.183	Loanset	ELGBL	7933 PARKERKA			0000000006000127156	7.99
13662085	GC021C	GC050222	R	2/7/2005 09:21:48.183	Loanset	ELGBL	7933 PARKERKA			0000000006000127169	7
13662086	GC021C	GC050222	R	2/7/2005 09:21:48.183	Loanset	ELGBL	7933 PARKERKA			0000000006000127171	6.15
13662087	GC021C	GC050222	R	2/7/2005 09:21:48.183	Loanset	ELGBL	7933 PARKERKA			0000000006000127172	13.25
13662088	GC021C	GC050222	R	2/7/2005 09:21:48.183	Loanset	ELGBL	7933 PARKERKA			0000000006000127176	8.35
13662089	GC021C	GC050222	R	2/7/2005 09:21:48.183	Loanset	ELGBL	7933 PARKERKA			0000000006000127177	8.75
13662090	GC021C	GC050222	R	2/7/2005 09:21:48.183	Loanset	ELGBL	7933 PARKERKA			0000000006000127178	8.35
13662091	GC021C	GC050222	R	2/7/2005 09:21:48.183	Loanset	ELGBL	7933 PARKERKA			0000000006000127185	6.85
13662092	GC021C	GC050222	R	2/7/2005 09:21:48.183	Loanset	ELGBL	7933 PARKERKA			0000000006000127187	7.4
13662093	GC021C	GC050222	R	2/7/2005 09:21:48.183	Loanset	ELGBL	7933 PARKERKA			0000000006000127196	12.525
13662094	GC021C	GC050222	R	2/7/2005 09:21:48.183	Loanset	ELGBL	7933 PARKERKA			0000000006000127210	9.2

internal_id	issue_id	subpool_id	loan_status	loan_delivery_date	source_app	group_code	company_id	user_id	external_location	loan_num	orig_note_rt
13662095	GC021C	GC050222	R	27/2005 09:21:48.183	Loanset	ELGBL	7933	PARKERKA		0000000006000127211	6.6
13662096	GC021C	GC050222	R	27/2005 09:21:48.183	Loanset	ELGBL	7933	PARKERKA		0000000006000127215	8
13662097	GC021C	GC050222	R	27/2005 09:21:48.183	Loanset	ELGBL	7933	PARKERKA		0000000006000127233	11
13662098	GC021C	GC050222	R	27/2005 09:21:48.183	Loanset	ELGBL	7933	PARKERKA		0000000006000127235	8
13662099	GC021C	GC050222	R	27/2005 09:21:48.183	Loanset	ELGBL	7933	PARKERKA		0000000006000127237	7.65
13662100	GC021C	GC050222	R	27/2005 09:21:48.183	Loanset	ELGBL	7933	PARKERKA		0000000006000127240	7
13662101	GC021C	GC050222	R	27/2005 09:21:48.183	Loanset	ELGBL	7933	PARKERKA		0000000006000127263	5.9
13662102	GC021C	GC050222	R	27/2005 09:21:48.183	Loanset	ELGBL	7933	PARKERKA		0000000006000127282	11.275
13662103	GC021C	GC050222	R	27/2005 09:21:48.183	Loanset	ELGBL	7933	PARKERKA		0000000006000127283	7.15
13662104	GC021C	GC050222	R	27/2005 09:21:48.183	Loanset	ELGBL	7933	PARKERKA		0000000006000127290	7.74
13662105	GC021C	GC050222	R	27/2005 09:21:48.183	Loanset	ELGBL	7933	PARKERKA		0000000006000127291	7.85
13662106	GC021C	GC050222	R	27/2005 09:21:48.183	Loanset	ELGBL	7933	PARKERKA		0000000006000127292	8.2
13662107	GC021C	GC050222	R	27/2005 09:21:48.183	Loanset	ELGBL	7933	PARKERKA		0000000006000127293	8.25
13662108	GC021C	GC050222	R	27/2005 09:21:48.183	Loanset	ELGBL	7933	PARKERKA		0000000006000127295	7.2
13662109	GC021C	GC050222	R	27/2005 09:21:48.183	Loanset	ELGBL	7933	PARKERKA		0000000006000127295	8.4
13662110	GC021C	GC050222	R	27/2005 09:21:48.183	Loanset	ELGBL	7933	PARKERKA		0000000006000127305	8.25
13662111	GC021C	GC050222	R	27/2005 09:21:48.183	Loanset	ELGBL	7933	PARKERKA		0000000006000127322	8.25
13662112	GC021C	GC050222	R	27/2005 09:21:48.183	Loanset	ELGBL	7933	PARKERKA		0000000006000127325	7.95
13662113	GC021C	GC050222	R	27/2005 09:21:48.183	Loanset	ELGBL	7933	PARKERKA		0000000006000127327	8.4
13662114	GC021C	GC050222	R	27/2005 09:21:48.183	Loanset	ELGBL	7933	PARKERKA		0000000006000127328	13
13662115	GC021C	GC050222	R	27/2005 09:21:48.183	Loanset	ELGBL	7933	PARKERKA		0000000006000127331	7.5
13662116	GC021C	GC050222	R	27/2005 09:21:48.183	Loanset	ELGBL	7933	PARKERKA		0000000006000127339	6.4
13662117	GC021C	GC050222	R	27/2005 09:21:48.183	Loanset	ELGBL	7933	PARKERKA		0000000006000127343	8.3
13662118	GC021C	GC050222	R	27/2005 09:21:48.183	Loanset	ELGBL	7933	PARKERKA		0000000006000127346	8.65
13662119	GC021C	GC050222	R	27/2005 09:21:48.183	Loanset	ELGBL	7933	PARKERKA		0000000006000127363	7.4
13662120	GC021C	GC050222	R	27/2005 09:21:48.183	Loanset	ELGBL	7933	PARKERKA		0000000006000127368	9.4
13662121	GC021C	GC050222	R	27/2005 09:21:48.183	Loanset	ELGBL	7933	PARKERKA		0000000006000127369	7.4
13662122	GC021C	GC050222	R	27/2005 09:21:48.183	Loanset	ELGBL	7933	PARKERKA		0000000006000127370	7.99
13662123	GC021C	GC050222	R	27/2005 09:21:48.183	Loanset	ELGBL	7933	PARKERKA		0000000006000127379	7.99
13662124	GC021C	GC050222	R	27/2005 09:21:48.183	Loanset	ELGBL	7933	PARKERKA		0000000006000127384	6.95
13662125	GC021C	GC050222	R	27/2005 09:21:48.183	Loanset	ELGBL	7933	PARKERKA		0000000006000127391	8.75
13662126	GC021C	GC050222	R	27/2005 09:21:48.183	Loanset	ELGBL	7933	PARKERKA		0000000006000127392	7.75
13662127	GC021C	GC050222	R	27/2005 09:21:48.183	Loanset	ELGBL	7933	PARKERKA		0000000006000127393	8.35
13662128	GC021C	GC050222	R	27/2005 09:21:48.183	Loanset	ELGBL	7933	PARKERKA		0000000006000127394	6.55
13662129	GC021C	GC050222	R	27/2005 09:21:48.183	Loanset	ELGBL	7933	PARKERKA		0000000006000127398	7.4
13662130	GC021C	GC050222	R	27/2005 09:21:48.183	Loanset	ELGBL	7933	PARKERKA		0000000006000127410	11.75
13662130	GC021C	GC050222	R	27/2005 09:21:48.183	Loanset	ELGBL	7933	PARKERKA		0000000006000127417	7.15

internal_id	issue_id	subpool_id	loan_status	loan_delivery_date	source_app	group_code	company_id	user_id	external_location	loan_num	orig_note	rt
13662132	GC021C	GC050222	R	2/7/2005 09:21:48.183	Loanset	ELGBL	7933 PARKERKA			0000000006000127419		7.55
13662133	GC021C	GC050222	R	2/7/2005 09:21:48.183	Loanset	ELGBL	7933 PARKERKA			0000000006000127426		10.625
13662134	GC021C	GC050222	R	2/7/2005 09:21:48.183	Loanset	ELGBL	7933 PARKERKA			0000000006000127428		7.1
13662135	GC021C	GC050222	R	2/7/2005 09:21:48.183	Loanset	ELGBL	7933 PARKERKA			0000000006000127429		7.99
13662136	GC021C	GC050222	R	2/7/2005 09:21:48.183	Loanset	ELGBL	7933 PARKERKA			0000000006000127435		9.749
13662137	GC021C	GC050222	R	2/7/2005 09:21:48.183	Loanset	ELGBL	7933 PARKERKA			0000000006000127436		11
13662138	GC021C	GC050222	R	2/7/2005 09:21:48.183	Loanset	ELGBL	7933 PARKERKA			0000000006000127438		6.15
13662139	GC021C	GC050222	R	2/7/2005 09:21:48.183	Loanset	ELGBL	7933 PARKERKA			0000000006000127445		10.1
13662140	GC021C	GC050222	R	2/7/2005 09:21:48.183	Loanset	ELGBL	7933 PARKERKA			0000000006000127449		8.2
13662141	GC021C	GC050222	R	2/7/2005 09:21:48.183	Loanset	ELGBL	7933 PARKERKA			0000000006000127457		10.625
13662142	GC021C	GC050222	R	2/7/2005 09:21:48.183	Loanset	ELGBL	7933 PARKERKA			0000000006000127462		7.15
13662143	GC021C	GC050222	R	2/7/2005 09:21:48.183	Loanset	ELGBL	7933 PARKERKA			0000000006000127464		9.05
13662144	GC021C	GC050222	R	2/7/2005 09:21:48.183	Loanset	ELGBL	7933 PARKERKA			0000000006000127467		12.5
13662145	GC021C	GC050222	R	2/7/2005 09:21:48.183	Loanset	ELGBL	7933 PARKERKA			0000000006000127469		7.75
13662146	GC021C	GC050222	R	2/7/2005 09:21:48.183	Loanset	ELGBL	7933 PARKERKA			0000000006000127472		11
13662148	GC021C	GC050222	R	2/7/2005 09:21:48.183	Loanset	ELGBL	7933 PARKERKA			0000000006000127480		6.99
13662149	GC021C	GC050222	R	2/7/2005 09:21:48.183	Loanset	ELGBL	7933 PARKERKA			0000000006000127485		12.775
13662150	GC021C	GC050222	R	2/7/2005 09:21:48.183	Loanset	ELGBL	7933 PARKERKA			0000000006000127488		7.75
13662151	GC021C	GC050222	R	2/7/2005 09:21:48.183	Loanset	ELGBL	7933 PARKERKA			0000000006000127493		11.5
13662152	GC021C	GC050222	R	2/7/2005 09:21:48.183	Loanset	ELGBL	7933 PARKERKA			0000000006000127494		5.75
13662153	GC021C	GC050222	R	2/7/2005 09:21:48.183	Loanset	ELGBL	7933 PARKERKA			0000000006000127501		6.15
13662154	GC021C	GC050222	R	2/7/2005 09:21:48.183	Loanset	ELGBL	7933 PARKERKA			0000000006000127502		7.3
13662155	GC021C	GC050222	R	2/7/2005 09:21:48.183	Loanset	ELGBL	7933 PARKERKA			0000000006000127508		7.95
13662156	GC021C	GC050222	R	2/7/2005 09:21:48.183	Loanset	ELGBL	7933 PARKERKA			0000000006000127516		8.8
13662157	GC021C	GC050222	R	2/7/2005 09:21:48.183	Loanset	ELGBL	7933 PARKERKA			0000000006000127521		8.1
13662158	GC021C	GC050222	R	2/7/2005 09:21:48.183	Loanset	ELGBL	7933 PARKERKA			0000000006000127522		5.65
13662159	GC021C	GC050222	R	2/7/2005 09:21:48.183	Loanset	ELGBL	7933 PARKERKA			0000000006000127531		4.99
13662160	GC021C	GC050222	R	2/7/2005 09:21:48.183	Loanset	ELGBL	7933 PARKERKA			0000000006000127542		5.7
13662161	GC021C	GC050222	R	2/7/2005 09:21:48.183	Loanset	ELGBL	7933 PARKERKA			0000000006000127556		12.75
13662162	GC021C	GC050222	R	2/7/2005 09:21:48.183	Loanset	ELGBL	7933 PARKERKA			0000000006000127560		6.65
13662163	GC021C	GC050222	R	2/7/2005 09:21:48.183	Loanset	ELGBL	7933 PARKERKA			0000000006000127563		10.625
13662164	GC021C	GC050222	R	2/7/2005 09:21:48.183	Loanset	ELGBL	7933 PARKERKA			0000000006000127575		6.65
13662165	GC021C	GC050222	R	2/7/2005 09:21:48.183	Loanset	ELGBL	7933 PARKERKA			0000000006000127576		6.5
13662167	GC021C	GC050222	R	2/7/2005 09:21:48.183	Loanset	ELGBL	7933 PARKERKA			0000000006000127587		8.5
13662169	GC021C	GC050222	R	2/7/2005 09:21:48.183	Loanset	ELGBL	7933 PARKERKA			0000000006000127592		8.5
13662170	GC021C	GC050222	R	2/7/2005 09:21:48.183	Loanset	ELGBL	7933 PARKERKA			0000000006000127593		7.95

internal_id	issue_id	subpool_id	loan_status	loan_delivery_date	source_app	group_code	company_id	user_id	external_location	loan_num	orig_note
13662171	GC021C	GC050222	R	2/7/2005 09:21:48.183	Loanset	ELGBL	7933 PARKERKA			0000000006000127600	12.5
13662172	GC021C	GC050222	R	2/7/2005 09:21:48.183	Loanset	ELGBL	7933 PARKERKA			0000000006000127601	7.45
13662173	GC021C	GC050222	R	2/7/2005 09:21:48.183	Loanset	ELGBL	7933 PARKERKA			0000000006000127606	9.75
13662174	GC021C	GC050222	R	2/7/2005 09:21:48.183	Loanset	ELGBL	7933 PARKERKA			0000000006000127607	8.5
13662175	GC021C	GC050222	R	2/7/2005 09:21:48.183	Loanset	ELGBL	7933 PARKERKA			0000000006000127610	7.95
13662176	GC021C	GC050222	R	2/7/2005 09:21:48.183	Loanset	ELGBL	7933 PARKERKA			0000000006000127613	7.3
13662177	GC021C	GC050222	R	2/7/2005 09:21:48.183	Loanset	ELGBL	7933 PARKERKA			0000000006000127616	9.625
13662178	GC021C	GC050222	R	2/7/2005 09:21:48.183	Loanset	ELGBL	7933 PARKERKA			0000000006000127617	8.4
13662179	GC021C	GC050222	R	2/7/2005 09:21:48.183	Loanset	ELGBL	7933 PARKERKA			0000000006000127620	10.625
13662180	GC021C	GC050222	R	2/7/2005 09:21:48.183	Loanset	ELGBL	7933 PARKERKA			0000000006000127621	7.9
13662181	GC021C	GC050222	R	2/7/2005 09:21:48.183	Loanset	ELGBL	7933 PARKERKA			0000000006000127622	8.15
13662182	GC021C	GC050222	R	2/7/2005 09:21:48.183	Loanset	ELGBL	7933 PARKERKA			0000000006000127623	12.525
13662183	GC021C	GC050222	R	2/7/2005 09:21:48.183	Loanset	ELGBL	7933 PARKERKA			0000000006000127635	5.45
13662184	GC021C	GC050222	R	2/7/2005 09:21:48.183	Loanset	ELGBL	7933 PARKERKA			0000000006000127644	6.375
13662185	GC021C	GC050222	R	2/7/2005 09:21:48.183	Loanset	ELGBL	7933 PARKERKA			0000000006000127647	6.6
13662186	GC021C	GC050222	R	2/7/2005 09:21:48.183	Loanset	ELGBL	7933 PARKERKA			0000000006000127650	11
13662187	GC021C	GC050222	R	2/7/2005 09:21:48.183	Loanset	ELGBL	7933 PARKERKA			0000000006000127652	6.25
13662188	GC021C	GC050222	R	2/7/2005 09:21:48.183	Loanset	ELGBL	7933 PARKERKA			0000000006000127653	12.5
13662189	GC021C	GC050222	R	2/7/2005 09:21:48.183	Loanset	ELGBL	7933 PARKERKA			0000000006000127659	11
13662190	GC021C	GC050222	R	2/7/2005 09:21:48.183	Loanset	ELGBL	7933 PARKERKA			0000000006000127662	7.65
13662191	GC021C	GC050222	R	2/7/2005 09:21:48.183	Loanset	ELGBL	7933 PARKERKA			0000000006000127665	7.35
13662192	GC021C	GC050222	R	2/7/2005 09:21:48.183	Loanset	ELGBL	7933 PARKERKA			0000000006000127666	5.95
13662193	GC021C	GC050222	R	2/7/2005 09:21:48.183	Loanset	ELGBL	7933 PARKERKA			0000000006000127672	7.95
13662194	GC021C	GC050222	R	2/7/2005 09:21:48.183	Loanset	ELGBL	7933 PARKERKA			0000000006000127674	6.9
13662195	GC021C	GC050222	R	2/7/2005 09:21:48.183	Loanset	ELGBL	7933 PARKERKA			0000000006000127682	5.55
13662196	GC021C	GC050222	R	2/7/2005 09:21:48.183	Loanset	ELGBL	7933 PARKERKA			0000000006000127692	6.25
13662197	GC021C	GC050222	R	2/7/2005 09:21:48.183	Loanset	ELGBL	7933 PARKERKA			0000000006000127694	6.4
13662198	GC021C	GC050222	R	2/7/2005 09:21:48.183	Loanset	ELGBL	7933 PARKERKA			0000000006000127695	12.525
13662199	GC021C	GC050222	R	2/7/2005 09:21:48.183	Loanset	ELGBL	7933 PARKERKA			0000000006000127702	9.75
13662200	GC021C	GC050222	R	2/7/2005 09:21:48.183	Loanset	ELGBL	7933 PARKERKA			0000000006000127703	8.25
13662201	GC021C	GC050222	R	2/7/2005 09:21:48.183	Loanset	ELGBL	7933 PARKERKA			0000000006000127708	7.7
13662202	GC021C	GC050222	R	2/7/2005 09:21:48.183	Loanset	ELGBL	7933 PARKERKA			0000000006000127710	11.75
13662203	GC021C	GC050222	R	2/7/2005 09:21:48.183	Loanset	ELGBL	7933 PARKERKA			0000000006000127725	7.45
13662204	GC021C	GC050222	R	2/7/2005 09:21:48.183	Loanset	ELGBL	7933 PARKERKA			0000000006000127726	8.15
13662205	GC021C	GC050222	R	2/7/2005 09:21:48.183	Loanset	ELGBL	7933 PARKERKA			0000000006000127727	7.35
13662206	GC021C	GC050222	R	2/7/2005 09:21:48.183	Loanset	ELGBL	7933 PARKERKA			0000000006000127732	8.15

internal_id	issue_id	subpool_id	loan_status	loan_delivery_date	source_app	group_code	company_id	user_id	external_location	loan_num	orig_note	rt
13662207	GC021C	GC050222	R	2/7/2005 09:21:48.183	Loanset	ELGBL	7933 PARKERKA			0000000006000127733		6.65
13662209	GC021C	GC050222	R	2/7/2005 09:21:48.183	Loanset	ELGBL	7933 PARKERKA			0000000006000127745		8
13662210	GC021C	GC050222	R	2/7/2005 09:21:48.183	Loanset	ELGBL	7933 PARKERKA			0000000006000127755		7.7
13662212	GC021C	GC050222	R	2/7/2005 09:21:48.183	Loanset	ELGBL	7933 PARKERKA			0000000006000127759		7.3
13662213	GC021C	GC050222	R	2/7/2005 09:21:48.183	Loanset	ELGBL	7933 PARKERKA			0000000006000127760		7.6
13662214	GC021C	GC050222	R	2/7/2005 09:21:48.183	Loanset	ELGBL	7933 PARKERKA			0000000006000127762		7.15
13662215	GC021C	GC050222	R	2/7/2005 09:21:48.183	Loanset	ELGBL	7933 PARKERKA			0000000006000127765		10.625
13662217	GC021C	GC050222	R	2/7/2005 09:21:48.183	Loanset	ELGBL	7933 PARKERKA			0000000006000127776		6.5
13662218	GC021C	GC050222	R	2/7/2005 09:21:48.183	Loanset	ELGBL	7933 PARKERKA			0000000006000127779		6.4
13662219	GC021C	GC050222	R	2/7/2005 09:21:48.183	Loanset	ELGBL	7933 PARKERKA			0000000006000127781		12.25
13662220	GC021C	GC050222	R	2/7/2005 09:21:48.183	Loanset	ELGBL	7933 PARKERKA			0000000006000127783		5.95
13662221	GC021C	GC050222	R	2/7/2005 09:21:48.183	Loanset	ELGBL	7933 PARKERKA			0000000006000127789		7.2
13662222	GC021C	GC050222	R	2/7/2005 09:21:48.183	Loanset	ELGBL	7933 PARKERKA			0000000006000127789		7.2
13662223	GC021C	GC050222	R	2/7/2005 09:21:48.183	Loanset	ELGBL	7933 PARKERKA			0000000006000127791		8.4
13662224	GC021C	GC050222	R	2/7/2005 09:21:48.183	Loanset	ELGBL	7933 PARKERKA			0000000006000127792		7.95
13662225	GC021C	GC050222	R	2/7/2005 09:21:48.183	Loanset	ELGBL	7933 PARKERKA			0000000006000127797		9
13662226	GC021C	GC050222	R	2/7/2005 09:21:48.183	Loanset	ELGBL	7933 PARKERKA			0000000006000127808		5.95
13662228	GC021C	GC050222	R	2/7/2005 09:21:48.183	Loanset	ELGBL	7933 PARKERKA			0000000006000127809		6.65
13662229	GC021C	GC050222	R	2/7/2005 09:21:48.183	Loanset	ELGBL	7933 PARKERKA			0000000006000127818		6.9
13662230	GC021C	GC050222	R	2/7/2005 09:21:48.183	Loanset	ELGBL	7933 PARKERKA			0000000006000127819		5.65
13662232	GC021C	GC050222	R	2/7/2005 09:21:48.183	Loanset	ELGBL	7933 PARKERKA			0000000006000127820		5.5
13662234	GC021C	GC050222	R	2/7/2005 09:21:48.183	Loanset	ELGBL	7933 PARKERKA			0000000006000127824		6.7
13662235	GC021C	GC050222	R	2/7/2005 09:21:48.183	Loanset	ELGBL	7933 PARKERKA			0000000006000127831		8.1
13662236	GC021C	GC050222	R	2/7/2005 09:21:48.183	Loanset	ELGBL	7933 PARKERKA			0000000006000127835		5.9
13662237	GC021C	GC050222	R	2/7/2005 09:21:48.183	Loanset	ELGBL	7933 PARKERKA			0000000006000127844		6.4
13662238	GC021C	GC050222	R	2/7/2005 09:21:48.183	Loanset	ELGBL	7933 PARKERKA			0000000006000127850		9.5
13662239	GC021C	GC050222	R	2/7/2005 09:21:48.183	Loanset	ELGBL	7933 PARKERKA			0000000006000127852		10.125
13662240	GC021C	GC050222	R	2/7/2005 09:21:48.183	Loanset	ELGBL	7933 PARKERKA			0000000006000127856		6.99
13662241	GC021C	GC050222	R	2/7/2005 09:21:48.183	Loanset	ELGBL	7933 PARKERKA			0000000006000127859		8.99
13662242	GC021C	GC050222	R	2/7/2005 09:21:48.183	Loanset	ELGBL	7933 PARKERKA			0000000006000127860		9.15
13662243	GC021C	GC050222	R	2/7/2005 09:21:48.183	Loanset	ELGBL	7933 PARKERKA			0000000006000127861		5.95
13662244	GC021C	GC050222	R	2/7/2005 09:21:48.183	Loanset	ELGBL	7933 PARKERKA			0000000006000127862		8.15
13662245	GC021C	GC050222	R	2/7/2005 09:21:48.183	Loanset	ELGBL	7933 PARKERKA			0000000006000127867		7.75
13662246	GC021C	GC050222	R	2/7/2005 09:21:48.183	Loanset	ELGBL	7933 PARKERKA			0000000006000127876		6.45
13662247	GC021C	GC050222	R	2/7/2005 09:21:48.183	Loanset	ELGBL	7933 PARKERKA			0000000006000127888		10.625
13662248	GC021C	GC050222	R	2/7/2005 09:21:48.183	Loanset	ELGBL	7933 PARKERKA			0000000006000127902		10.125

internal_id	issue_id	subpool_id	loan_status	loan_delivery_date	source_app	group_code	company_id	user_id	external_location	loan_num	orig_note	rt
13662249	GC021C	GC050222	R	2/7/2005	09:21:48.183	Loanset	ELGBL	7933 PARKERKA		0000000006000127908	10.625	
13662250	GC021C	GC050222	R	2/7/2005	09:21:48.183	Loanset	ELGBL	7933 PARKERKA		0000000006000127909	6.4	
13662251	GC021C	GC050222	R	2/7/2005	09:21:48.183	Loanset	ELGBL	7933 PARKERKA		0000000006000127910	6.8	
13662252	GC021C	GC050222	R	2/7/2005	09:21:48.183	Loanset	ELGBL	7933 PARKERKA		0000000006000127914	6.9	
13662253	GC021C	GC050222	R	2/7/2005	09:21:48.183	Loanset	ELGBL	7933 PARKERKA		0000000006000127920	7.4	
13662254	GC021C	GC050222	R	2/7/2005	09:21:48.183	Loanset	ELGBL	7933 PARKERKA		0000000006000127927	5.99	
13662255	GC021C	GC050222	R	2/7/2005	09:21:48.183	Loanset	ELGBL	7933 PARKERKA		0000000006000127931	7.15	
13662256	GC021C	GC050222	R	2/7/2005	09:21:48.183	Loanset	ELGBL	7933 PARKERKA		0000000006000127934	6.45	
13662257	GC021C	GC050222	R	2/7/2005	09:21:48.183	Loanset	ELGBL	7933 PARKERKA		0000000006000127947	6.95	
13662258	GC021C	GC050222	R	2/7/2005	09:21:48.183	Loanset	ELGBL	7933 PARKERKA		0000000006000127948	7.5	
13662259	GC021C	GC050222	R	2/7/2005	09:21:48.183	Loanset	ELGBL	7933 PARKERKA		0000000006000127952	8.5	
13662260	GC021C	GC050222	R	2/7/2005	09:21:48.183	Loanset	ELGBL	7933 PARKERKA		0000000006000127954	6.8	
13662261	GC021C	GC050222	R	2/7/2005	09:21:48.183	Loanset	ELGBL	7933 PARKERKA		0000000006000127961	6.4	
13662262	GC021C	GC050222	R	2/7/2005	09:21:48.183	Loanset	ELGBL	7933 PARKERKA		0000000006000127962	6.5	
13662263	GC021C	GC050222	R	2/7/2005	09:21:48.183	Loanset	ELGBL	7933 PARKERKA		0000000006000127964	6.95	
13662264	GC021C	GC050222	R	2/7/2005	09:21:48.183	Loanset	ELGBL	7933 PARKERKA		0000000006000127966	7.5	
13662265	GC021C	GC050222	R	2/7/2005	09:21:48.183	Loanset	ELGBL	7933 PARKERKA		0000000006000127966	7.4	
13662266	GC021C	GC050222	R	2/7/2005	09:21:48.183	Loanset	ELGBL	7933 PARKERKA		0000000006000127968	7.5	
13662267	GC021C	GC050222	R	2/7/2005	09:21:48.183	Loanset	ELGBL	7933 PARKERKA		0000000006000127969	7.35	
13662268	GC021C	GC050222	R	2/7/2005	09:21:48.183	Loanset	ELGBL	7933 PARKERKA		0000000006000127972	8.1	
13662269	GC021C	GC050222	R	2/7/2005	09:21:48.183	Loanset	ELGBL	7933 PARKERKA		0000000006000127974	11	
13662270	GC021C	GC050222	R	2/7/2005	09:21:48.183	Loanset	ELGBL	7933 PARKERKA		0000000006000127977	9	
13662271	GC021C	GC050222	R	2/7/2005	09:21:48.183	Loanset	ELGBL	7933 PARKERKA		0000000006000127985	7.45	
13662272	GC021C	GC050222	R	2/7/2005	09:21:48.183	Loanset	ELGBL	7933 PARKERKA		0000000006000127987	9.1	
13662273	GC021C	GC050222	R	2/7/2005	09:21:48.183	Loanset	ELGBL	7933 PARKERKA		0000000006000127988	7.95	
13662274	GC021C	GC050222	R	2/7/2005	09:21:48.183	Loanset	ELGBL	7933 PARKERKA		0000000006000127990	7.95	
13662275	GC021C	GC050222	R	2/7/2005	09:21:48.183	Loanset	ELGBL	7933 PARKERKA		0000000006000127991	11	
13662276	GC021C	GC050222	R	2/7/2005	09:21:48.183	Loanset	ELGBL	7933 PARKERKA		0000000006000127993	7.2	
13662277	GC021C	GC050222	R	2/7/2005	09:21:48.183	Loanset	ELGBL	7933 PARKERKA		0000000006000128001	12.25	
13662278	GC021C	GC050222	R	2/7/2005	09:21:48.183	Loanset	ELGBL	7933 PARKERKA		0000000006000128005	9.375	
13662279	GC021C	GC050222	R	2/7/2005	09:21:48.183	Loanset	ELGBL	7933 PARKERKA		0000000006000128008	5.45	
13662280	GC021C	GC050222	R	2/7/2005	09:21:48.183	Loanset	ELGBL	7933 PARKERKA		0000000006000128011	6.95	
13662281	GC021C	GC050222	R	2/7/2005	09:21:48.183	Loanset	ELGBL	7933 PARKERKA		0000000006000128012	10.625	
13662282	GC021C	GC050222	R	2/7/2005	09:21:48.183	Loanset	ELGBL	7933 PARKERKA		0000000006000128013	8.25	
13662283	GC021C	GC050222	R	2/7/2005	09:21:48.183	Loanset	ELGBL	7933 PARKERKA		0000000006000128015	8.65	
13662284	GC021C	GC050222	R	2/7/2005	09:21:48.183	Loanset	ELGBL	7933 PARKERKA		0000000006000128017	6.3	
13662284	GC021C	GC050222	R	2/7/2005	09:21:48.183	Loanset	ELGBL	7933 PARKERKA		0000000006000128018		

internal_id	issue_id	subpool_id	loan_status	loan_delivery_date	source_app	group_code	company_id	user_id	external_location	loan_num	orig_note_rt
13662286	GC021C	GC050222	R	2/7/2005 09:21:48.183	Loanset	ELGBL	7933	PARKERKA		0000000006000128020	6.35
13662287	GC021C	GC050222	R	2/7/2005 09:21:48.183	Loanset	ELGBL	7933	PARKERKA		0000000006000128025	7.75
13662289	GC021C	GC050222	R	2/7/2005 09:21:48.183	Loanset	ELGBL	7933	PARKERKA		0000000006000128030	8.05
13662290	GC021C	GC050222	R	2/7/2005 09:21:48.183	Loanset	ELGBL	7933	PARKERKA		0000000006000128031	6.65
13662291	GC021C	GC050222	R	2/7/2005 09:21:48.183	Loanset	ELGBL	7933	PARKERKA		0000000006000128035	7.9
13662292	GC021C	GC050222	R	2/7/2005 09:21:48.183	Loanset	ELGBL	7933	PARKERKA		0000000006000128040	11.5
13662293	GC021C	GC050222	R	2/7/2005 09:21:48.183	Loanset	ELGBL	7933	PARKERKA		0000000006000128042	7
13662294	GC021C	GC050222	R	2/7/2005 09:21:48.183	Loanset	ELGBL	7933	PARKERKA		0000000006000128044	5.45
13662295	GC021C	GC050222	R	2/7/2005 09:21:48.183	Loanset	ELGBL	7933	PARKERKA		0000000006000128047	9.475
13662296	GC021C	GC050222	R	2/7/2005 09:21:48.183	Loanset	ELGBL	7933	PARKERKA		0000000006000128048	12.25
13662297	GC021C	GC050222	R	2/7/2005 09:21:48.183	Loanset	ELGBL	7933	PARKERKA		0000000006000128054	5.85
13662298	GC021C	GC050222	R	2/7/2005 09:21:48.183	Loanset	ELGBL	7933	PARKERKA		0000000006000128058	10.625
13662299	GC021C	GC050222	R	2/7/2005 09:21:48.183	Loanset	ELGBL	7933	PARKERKA		0000000006000128063	7.1
13662300	GC021C	GC050222	R	2/7/2005 09:21:48.183	Loanset	ELGBL	7933	PARKERKA		0000000006000128064	9.625
13662301	GC021C	GC050222	R	2/7/2005 09:21:48.183	Loanset	ELGBL	7933	PARKERKA		0000000006000128073	11
13662302	GC021C	GC050222	R	2/7/2005 09:21:48.183	Loanset	ELGBL	7933	PARKERKA		0000000006000128080	7.4
13662303	GC021C	GC050222	R	2/7/2005 09:21:48.183	Loanset	ELGBL	7933	PARKERKA		0000000006000128084	8.725
13662304	GC021C	GC050222	R	2/7/2005 09:21:48.183	Loanset	ELGBL	7933	PARKERKA		0000000006000128085	6.9
13662305	GC021C	GC050222	R	2/7/2005 09:21:48.183	Loanset	ELGBL	7933	PARKERKA		0000000006000128090	6.45
13662306	GC021C	GC050222	R	2/7/2005 09:21:48.183	Loanset	ELGBL	7933	PARKERKA		0000000006000128091	11.5
13662307	GC021C	GC050222	R	2/7/2005 09:21:48.183	Loanset	ELGBL	7933	PARKERKA		0000000006000128115	8.9
13662308	GC021C	GC050222	R	2/7/2005 09:21:48.183	Loanset	ELGBL	7933	PARKERKA		0000000006000128120	5.75
13662309	GC021C	GC050222	R	2/7/2005 09:21:48.183	Loanset	ELGBL	7933	PARKERKA		0000000006000128121	11
13662310	GC021C	GC050222	R	2/7/2005 09:21:48.183	Loanset	ELGBL	7933	PARKERKA		0000000006000128127	6.45
13662311	GC021C	GC050222	R	2/7/2005 09:21:48.183	Loanset	ELGBL	7933	PARKERKA		0000000006000128129	8.65
13662312	GC021C	GC050222	R	2/7/2005 09:21:48.183	Loanset	ELGBL	7933	PARKERKA		0000000006000128130	6.85
13662313	GC021C	GC050222	R	2/7/2005 09:21:48.183	Loanset	ELGBL	7933	PARKERKA		0000000006000128133	6.75
13662314	GC021C	GC050222	R	2/7/2005 09:21:48.183	Loanset	ELGBL	7933	PARKERKA		0000000006000128136	6.55
13662315	GC021C	GC050222	R	2/7/2005 09:21:48.183	Loanset	ELGBL	7933	PARKERKA		0000000006000128142	11
13662316	GC021C	GC050222	R	2/7/2005 09:21:48.183	Loanset	ELGBL	7933	PARKERKA		0000000006000128144	5.8
13662317	GC021C	GC050222	R	2/7/2005 09:21:48.183	Loanset	ELGBL	7933	PARKERKA		0000000006000128145	12.25
13662318	GC021C	GC050222	R	2/7/2005 09:21:48.183	Loanset	ELGBL	7933	PARKERKA		0000000006000128150	8.5
13662319	GC021C	GC050222	R	2/7/2005 09:21:48.183	Loanset	ELGBL	7933	PARKERKA		0000000006000128158	8.4
13662320	GC021C	GC050222	R	2/7/2005 09:21:48.183	Loanset	ELGBL	7933	PARKERKA		0000000006000128162	7.8
13662321	GC021C	GC050222	R	2/7/2005 09:21:48.183	Loanset	ELGBL	7933	PARKERKA		0000000006000128171	9.375
13662322	GC021C	GC050222	R	2/7/2005 09:21:48.183	Loanset	ELGBL	7933	PARKERKA		0000000006000128178	7.4

internal_id	issue_id	subpool_id	loan_status	loan_delivery_date	source_app	group_code	company_id	user_id	external_location	loan_num	orig_note_r
13662323	GC021C	GC050222	R	2/7/2005 09:21:48.183	Loanset	ELGBL	7933 PARKERKA			0000000006000128184	8.45
13662324	GC021C	GC050222	R	2/7/2005 09:21:48.183	Loanset	ELGBL	7933 PARKERKA			0000000006000128185	7.5
13662325	GC021C	GC050222	R	2/7/2005 09:21:48.183	Loanset	ELGBL	7933 PARKERKA			0000000006000128194	8.5
13662326	GC021C	GC050222	R	2/7/2005 09:21:48.183	Loanset	ELGBL	7933 PARKERKA			0000000006000128198	9
13662327	GC021C	GC050222	R	2/7/2005 09:21:48.183	Loanset	ELGBL	7933 PARKERKA			0000000006000128200	9
13662328	GC021C	GC050222	R	2/7/2005 09:21:48.183	Loanset	ELGBL	7933 PARKERKA			0000000006000128201	6.55
13662329	GC021C	GC050222	R	2/7/2005 09:21:48.183	Loanset	ELGBL	7933 PARKERKA			0000000006000128220	6.85
13662330	GC021C	GC050222	R	2/7/2005 09:21:48.183	Loanset	ELGBL	7933 PARKERKA			0000000006000128221	12.25
13662331	GC021C	GC050222	R	2/7/2005 09:21:48.183	Loanset	ELGBL	7933 PARKERKA			0000000006000128222	7.45
13662332	GC021C	GC050222	R	2/7/2005 09:21:48.183	Loanset	ELGBL	7933 PARKERKA			0000000006000128227	6.65
13662333	GC021C	GC050222	R	2/7/2005 09:21:48.183	Loanset	ELGBL	7933 PARKERKA			0000000006000128231	10.75
13662334	GC021C	GC050222	R	2/7/2005 09:21:48.183	Loanset	ELGBL	7933 PARKERKA			0000000006000128232	7.2
13662336	GC021C	GC050222	R	2/7/2005 09:21:48.183	Loanset	ELGBL	7933 PARKERKA			0000000006000128249	7.45
13662338	GC021C	GC050222	R	2/7/2005 09:21:48.183	Loanset	ELGBL	7933 PARKERKA			0000000006000128270	7.25
13662339	GC021C	GC050222	R	2/7/2005 09:21:48.183	Loanset	ELGBL	7933 PARKERKA			0000000006000128276	7.4
13662340	GC021C	GC050222	R	2/7/2005 09:21:48.183	Loanset	ELGBL	7933 PARKERKA			0000000006000128282	7.2
13662341	GC021C	GC050222	R	2/7/2005 09:21:48.183	Loanset	ELGBL	7933 PARKERKA			0000000006000128283	10.875
13662342	GC021C	GC050222	R	2/7/2005 09:21:48.183	Loanset	ELGBL	7933 PARKERKA			0000000006000128284	7.6
13662343	GC021C	GC050222	R	2/7/2005 09:21:48.183	Loanset	ELGBL	7933 PARKERKA			0000000006000128295	7.55
13662344	GC021C	GC050222	R	2/7/2005 09:21:48.183	Loanset	ELGBL	7933 PARKERKA			0000000006000128300	10.58
13662345	GC021C	GC050222	R	2/7/2005 09:21:48.183	Loanset	ELGBL	7933 PARKERKA			0000000006000128307	6.25
13662346	GC021C	GC050222	R	2/7/2005 09:21:48.183	Loanset	ELGBL	7933 PARKERKA			0000000006000128311	8.45
13662347	GC021C	GC050222	R	2/7/2005 09:21:48.183	Loanset	ELGBL	7933 PARKERKA			0000000006000128312	6.15
13662348	GC021C	GC050222	R	2/7/2005 09:21:48.183	Loanset	ELGBL	7933 PARKERKA			0000000006000128313	7.8
13662349	GC021C	GC050222	R	2/7/2005 09:21:48.183	Loanset	ELGBL	7933 PARKERKA			0000000006000128316	6.65
13662350	GC021C	GC050222	R	2/7/2005 09:21:48.183	Loanset	ELGBL	7933 PARKERKA			0000000006000128317	11.4
13662351	GC021C	GC050222	R	2/7/2005 09:21:48.183	Loanset	ELGBL	7933 PARKERKA			0000000006000128326	9.25
13662352	GC021C	GC050222	R	2/7/2005 09:21:48.183	Loanset	ELGBL	7933 PARKERKA			0000000006000128327	11.5
13662353	GC021C	GC050222	R	2/7/2005 09:21:48.183	Loanset	ELGBL	7933 PARKERKA			0000000006000128329	8.875
13662354	GC021C	GC050222	R	2/7/2005 09:21:48.183	Loanset	ELGBL	7933 PARKERKA			0000000006000128338	8.25
13662355	GC021C	GC050222	R	2/7/2005 09:21:48.183	Loanset	ELGBL	7933 PARKERKA			0000000006000128340	7.55
13662356	GC021C	GC050222	R	2/7/2005 09:21:48.183	Loanset	ELGBL	7933 PARKERKA			0000000006000128341	7.85
13662357	GC021C	GC050222	R	2/7/2005 09:21:48.183	Loanset	ELGBL	7933 PARKERKA			0000000006000128350	8.4
13662358	GC021C	GC050222	R	2/7/2005 09:21:48.183	Loanset	ELGBL	7933 PARKERKA			0000000006000128352	11.4
13662359	GC021C	GC050222	R	2/7/2005 09:21:48.183	Loanset	ELGBL	7933 PARKERKA			0000000006000128358	7.25
13662360	GC021C	GC050222	R	2/7/2005 09:21:48.183	Loanset	ELGBL	7933 PARKERKA			0000000006000128360	6.4

internal id	issue id	subpool id	loan status	loan delivery date	source app	group code	company id	user id	external location	loan num	orig note rt
13662361	GC021C	GC050222	R	2/7/2005	09:21:48.183	Loanset	ELGBL	7933 PARKERKA		0000000006000128364	9.2
13662362	GC021C	GC050222	R	2/7/2005	09:21:48.183	Loanset	ELGBL	7933 PARKERKA		0000000006000128374	9.35
13662363	GC021C	GC050222	R	2/7/2005	09:21:48.183	Loanset	ELGBL	7933 PARKERKA		0000000006000128379	7.4
13662364	GC021C	GC050222	R	2/7/2005	09:21:48.183	Loanset	ELGBL	7933 PARKERKA		0000000006000128385	12.775
13662365	GC021C	GC050222	R	2/7/2005	09:21:48.183	Loanset	ELGBL	7933 PARKERKA		0000000006000128387	8.45
13662366	GC021C	GC050222	R	2/7/2005	09:21:48.183	Loanset	ELGBL	7933 PARKERKA		0000000006000128391	12.25
13662367	GC021C	GC050222	R	2/7/2005	09:21:48.183	Loanset	ELGBL	7933 PARKERKA		0000000006000128393	5.85
13662368	GC021C	GC050222	R	2/7/2005	09:21:48.183	Loanset	ELGBL	7933 PARKERKA		0000000006000128398	8.2
13662369	GC021C	GC050222	R	2/7/2005	09:21:48.183	Loanset	ELGBL	7933 PARKERKA		0000000006000128399	12.25
13662370	GC021C	GC050222	R	2/7/2005	09:21:48.183	Loanset	ELGBL	7933 PARKERKA		0000000006000128401	6.9
13662371	GC021C	GC050222	R	2/7/2005	09:21:48.183	Loanset	ELGBL	7933 PARKERKA		0000000006000128402	10.375
13662372	GC021C	GC050222	R	2/7/2005	09:21:48.183	Loanset	ELGBL	7933 PARKERKA		0000000006000128411	8.2
13662373	GC021C	GC050222	R	2/7/2005	09:21:48.183	Loanset	ELGBL	7933 PARKERKA		0000000006000128412	6.7
13662374	GC021C	GC050222	R	2/7/2005	09:21:48.183	Loanset	ELGBL	7933 PARKERKA		0000000006000128415	6.15
13662375	GC021C	GC050222	R	2/7/2005	09:21:48.183	Loanset	ELGBL	7933 PARKERKA		0000000006000128416	6.5
13662376	GC021C	GC050222	R	2/7/2005	09:21:48.183	Loanset	ELGBL	7933 PARKERKA		0000000006000128421	6.15
13662377	GC021C	GC050222	R	2/7/2005	09:21:48.183	Loanset	ELGBL	7933 PARKERKA		0000000006000128423	7.25
13662378	GC021C	GC050222	R	2/7/2005	09:21:48.183	Loanset	ELGBL	7933 PARKERKA		0000000006000128425	7.95
13662379	GC021C	GC050222	R	2/7/2005	09:21:48.183	Loanset	ELGBL	7933 PARKERKA		0000000006000128429	8.6
13662380	GC021C	GC050222	R	2/7/2005	09:21:48.183	Loanset	ELGBL	7933 PARKERKA		0000000006000128433	6.5
13662381	GC021C	GC050222	R	2/7/2005	09:21:48.183	Loanset	ELGBL	7933 PARKERKA		0000000006000128438	10.625
13662382	GC021C	GC050222	R	2/7/2005	09:21:48.183	Loanset	ELGBL	7933 PARKERKA		0000000006000128440	6.15
13662383	GC021C	GC050222	R	2/7/2005	09:21:48.183	Loanset	ELGBL	7933 PARKERKA		0000000006000128441	9.4
13662384	GC021C	GC050222	R	2/7/2005	09:21:48.183	Loanset	ELGBL	7933 PARKERKA		0000000006000128447	11.2
13662385	GC021C	GC050222	R	2/7/2005	09:21:48.183	Loanset	ELGBL	7933 PARKERKA		0000000006000128451	7.35
13662386	GC021C	GC050222	R	2/7/2005	09:21:48.183	Loanset	ELGBL	7933 PARKERKA		0000000006000128453	8.45
13662387	GC021C	GC050222	R	2/7/2005	09:21:48.183	Loanset	ELGBL	7933 PARKERKA		0000000006000128455	7.8
13662388	GC021C	GC050222	R	2/7/2005	09:21:48.183	Loanset	ELGBL	7933 PARKERKA		0000000006000128458	7.15
13662389	GC021C	GC050222	R	2/7/2005	09:21:48.183	Loanset	ELGBL	7933 PARKERKA		0000000006000128459	10.625
13662390	GC021C	GC050222	R	2/7/2005	09:21:48.183	Loanset	ELGBL	7933 PARKERKA		0000000006000128461	7.45
13662391	GC021C	GC050222	R	2/7/2005	09:21:48.183	Loanset	ELGBL	7933 PARKERKA		0000000006000128465	8.45
13662392	GC021C	GC050222	R	2/7/2005	09:21:48.183	Loanset	ELGBL	7933 PARKERKA		0000000006000128466	6.85
13662393	GC021C	GC050222	R	2/7/2005	09:21:48.183	Loanset	ELGBL	7933 PARKERKA		0000000006000128467	7.4
13662394	GC021C	GC050222	R	2/7/2005	09:21:48.183	Loanset	ELGBL	7933 PARKERKA		0000000006000128468	6.65
13662395	GC021C	GC050222	R	2/7/2005	09:21:48.183	Loanset	ELGBL	7933 PARKERKA		0000000006000128482	7.65
13662396	GC021C	GC050222	R	2/7/2005	09:21:48.183	Loanset	ELGBL	7933 PARKERKA		0000000006000128485	6.1

internal_id	issue_id	subpool_id	loan_status	loan_delivery_date	source_app	group_code	company_id	user_id	external_location	loan_num	orig_note_rt
13662397	GC021C	GC050222	R	2/7/2005 09:21:48.183	Loanset	ELGBL	7933	PARKERKA		0000000006000128486	8.75
13662398	GC021C	GC050222	R	2/7/2005 09:21:48.183	Loanset	ELGBL	7933	PARKERKA		0000000006000128487	7.95
13662400	GC021C	GC050222	R	2/7/2005 09:21:48.183	Loanset	ELGBL	7933	PARKERKA		0000000006000128503	5.85
13662401	GC021C	GC050222	R	2/7/2005 09:21:48.183	Loanset	ELGBL	7933	PARKERKA		0000000006000128506	6.5
13662402	GC021C	GC050222	R	2/7/2005 09:21:48.183	Loanset	ELGBL	7933	PARKERKA		0000000006000128509	7.99
13662403	GC021C	GC050222	R	2/7/2005 09:21:48.183	Loanset	ELGBL	7933	PARKERKA		0000000006000128513	6.99
13662404	GC021C	GC050222	R	2/7/2005 09:21:48.183	Loanset	ELGBL	7933	PARKERKA		0000000006000128520	11
13662405	GC021C	GC050222	R	2/7/2005 09:21:48.183	Loanset	ELGBL	7933	PARKERKA		0000000006000128527	8.725
13662406	GC021C	GC050222	R	2/7/2005 09:21:48.183	Loanset	ELGBL	7933	PARKERKA		0000000006000128532	6.75
13662407	GC021C	GC050222	R	2/7/2005 09:21:48.183	Loanset	ELGBL	7933	PARKERKA		0000000006000128534	8.3
13662408	GC021C	GC050222	R	2/7/2005 09:21:48.183	Loanset	ELGBL	7933	PARKERKA		0000000006000128539	11
13662409	GC021C	GC050222	R	2/7/2005 09:21:48.183	Loanset	ELGBL	7933	PARKERKA		0000000006000128542	7.55
13662410	GC021C	GC050222	R	2/7/2005 09:21:48.183	Loanset	ELGBL	7933	PARKERKA		0000000006000128548	8
13662411	GC021C	GC050222	R	2/7/2005 09:21:48.183	Loanset	ELGBL	7933	PARKERKA		0000000006000128550	7.7
13662412	GC021C	GC050222	R	2/7/2005 09:21:48.183	Loanset	ELGBL	7933	PARKERKA		0000000006000128551	11.5
13662413	GC021C	GC050222	R	2/7/2005 09:21:48.183	Loanset	ELGBL	7933	PARKERKA		0000000006000128554	7.75
13662414	GC021C	GC050222	R	2/7/2005 09:21:48.183	Loanset	ELGBL	7933	PARKERKA		0000000006000128555	6.9
13662415	GC021C	GC050222	R	2/7/2005 09:21:48.183	Loanset	ELGBL	7933	PARKERKA		0000000006000128556	6.7
13662416	GC021C	GC050222	R	2/7/2005 09:21:48.183	Loanset	ELGBL	7933	PARKERKA		0000000006000128557	6.6
13662417	GC021C	GC050222	R	2/7/2005 09:21:48.183	Loanset	ELGBL	7933	PARKERKA		0000000006000128564	9.2
13662418	GC021C	GC050222	R	2/7/2005 09:21:48.183	Loanset	ELGBL	7933	PARKERKA		0000000006000128565	12.25
13662419	GC021C	GC050222	R	2/7/2005 09:21:48.183	Loanset	ELGBL	7933	PARKERKA		0000000006000128570	6.9
13662420	GC021C	GC050222	R	2/7/2005 09:21:48.183	Loanset	ELGBL	7933	PARKERKA		0000000006000128573	6.95
13662421	GC021C	GC050222	R	2/7/2005 09:21:48.183	Loanset	ELGBL	7933	PARKERKA		0000000006000128583	11
13662422	GC021C	GC050222	R	2/7/2005 09:21:48.183	Loanset	ELGBL	7933	PARKERKA		0000000006000128588	9
13662423	GC021C	GC050222	R	2/7/2005 09:21:48.183	Loanset	ELGBL	7933	PARKERKA		0000000006000128590	7.2
13662424	GC021C	GC050222	R	2/7/2005 09:21:48.183	Loanset	ELGBL	7933	PARKERKA		0000000006000128593	7.2
13662425	GC021C	GC050222	R	2/7/2005 09:21:48.183	Loanset	ELGBL	7933	PARKERKA		0000000006000128596	8.875
13662426	GC021C	GC050222	R	2/7/2005 09:21:48.183	Loanset	ELGBL	7933	PARKERKA		0000000006000128602	7.45
13662427	GC021C	GC050222	R	2/7/2005 09:21:48.183	Loanset	ELGBL	7933	PARKERKA		0000000006000128606	6.25
13662428	GC021C	GC050222	R	2/7/2005 09:21:48.183	Loanset	ELGBL	7933	PARKERKA		0000000006000128610	11.125
13662429	GC021C	GC050222	R	2/7/2005 09:21:48.183	Loanset	ELGBL	7933	PARKERKA		0000000006000128611	8
13662430	GC021C	GC050222	R	2/7/2005 09:21:48.183	Loanset	ELGBL	7933	PARKERKA		0000000006000128620	7.4
13662431	GC021C	GC050222	R	2/7/2005 09:21:48.183	Loanset	ELGBL	7933	PARKERKA		0000000006000128631	7.95
13662432	GC021C	GC050222	R	2/7/2005 09:21:48.183	Loanset	ELGBL	7933	PARKERKA		0000000006000128638	8.3
13662434	GC021C	GC050222	R	2/7/2005 09:21:48.183	Loanset	ELGBL	7933	PARKERKA		0000000006000128648	7.8

internal_id	issue_id	subpool_id	loan_status	loan_delivery_date	source_app	group_code	company_id	user_id	external_location	loan_num	orig_note_rt
13662435	GC021C	GC050222	R	2/7/2005 09:21:48.183	Loanset	ELGBL	7933	PARKERKA		0000000006000128650	7.65
13662436	GC021C	GC050222	R	2/7/2005 09:21:48.183	Loanset	ELGBL	7933	PARKERKA		0000000006000128655	6.99
13662437	GC021C	GC050222	R	2/7/2005 09:21:48.183	Loanset	ELGBL	7933	PARKERKA		0000000006000128657	7.75
13662438	GC021C	GC050222	R	2/7/2005 09:21:48.183	Loanset	ELGBL	7933	PARKERKA		0000000006000128658	11
13662439	GC021C	GC050222	R	2/7/2005 09:21:48.183	Loanset	ELGBL	7933	PARKERKA		0000000006000128661	11.5
13662440	GC021C	GC050222	R	2/7/2005 09:21:48.183	Loanset	ELGBL	7933	PARKERKA		0000000006000128662	12
13662441	GC021C	GC050222	R	2/7/2005 09:21:48.183	Loanset	ELGBL	7933	PARKERKA		0000000006000128669	7.75
13662442	GC021C	GC050222	R	2/7/2005 09:21:48.183	Loanset	ELGBL	7933	PARKERKA		0000000006000128671	6.95
13662443	GC021C	GC050222	R	2/7/2005 09:21:48.183	Loanset	ELGBL	7933	PARKERKA		0000000006000128674	7.4
13662444	GC021C	GC050222	R	2/7/2005 09:21:48.183	Loanset	ELGBL	7933	PARKERKA		0000000006000128676	7.8
13662445	GC021C	GC050222	R	2/7/2005 09:21:48.183	Loanset	ELGBL	7933	PARKERKA		0000000006000128681	8.25
13662446	GC021C	GC050222	R	2/7/2005 09:21:48.183	Loanset	ELGBL	7933	PARKERKA		0000000006000128704	8
13662447	GC021C	GC050222	R	2/7/2005 09:21:48.183	Loanset	ELGBL	7933	PARKERKA		0000000006000128705	7.3
13662448	GC021C	GC050222	R	2/7/2005 09:21:48.183	Loanset	ELGBL	7933	PARKERKA		0000000006000128710	8.45
13662449	GC021C	GC050222	R	2/7/2005 09:21:48.183	Loanset	ELGBL	7933	PARKERKA		0000000006000128715	9.05
13662450	GC021C	GC050222	R	2/7/2005 09:21:48.183	Loanset	ELGBL	7933	PARKERKA		0000000006000128717	6.85
13662451	GC021C	GC050222	R	2/7/2005 09:21:48.183	Loanset	ELGBL	7933	PARKERKA		0000000006000128720	11
13662452	GC021C	GC050222	R	2/7/2005 09:21:48.183	Loanset	ELGBL	7933	PARKERKA		0000000006000128724	8.99
13662453	GC021C	GC050222	R	2/7/2005 09:21:48.183	Loanset	ELGBL	7933	PARKERKA		0000000006000128726	5.95
13662454	GC021C	GC050222	R	2/7/2005 09:21:48.183	Loanset	ELGBL	7933	PARKERKA		0000000006000128729	6.65
13662455	GC021C	GC050222	R	2/7/2005 09:21:48.183	Loanset	ELGBL	7933	PARKERKA		0000000006000128732	7.4
13662456	GC021C	GC050222	R	2/7/2005 09:21:48.183	Loanset	ELGBL	7933	PARKERKA		0000000006000128734	7.55
13662457	GC021C	GC050222	R	2/7/2005 09:21:48.183	Loanset	ELGBL	7933	PARKERKA		0000000006000128735	9
13662458	GC021C	GC050222	R	2/7/2005 09:21:48.183	Loanset	ELGBL	7933	PARKERKA		0000000006000128738	7.95
13662459	GC021C	GC050222	R	2/7/2005 09:21:48.183	Loanset	ELGBL	7933	PARKERKA		0000000006000128745	8
13662460	GC021C	GC050222	R	2/7/2005 09:21:48.183	Loanset	ELGBL	7933	PARKERKA		0000000006000128747	7.25
13662461	GC021C	GC050222	R	2/7/2005 09:21:48.183	Loanset	ELGBL	7933	PARKERKA		0000000006000128752	8.725
13662462	GC021C	GC050222	R	2/7/2005 09:21:48.183	Loanset	ELGBL	7933	PARKERKA		0000000006000128760	6.7
13662463	GC021C	GC050222	R	2/7/2005 09:21:48.183	Loanset	ELGBL	7933	PARKERKA		0000000006000128765	7.2
13662464	GC021C	GC050222	R	2/7/2005 09:21:48.183	Loanset	ELGBL	7933	PARKERKA		0000000006000128775	7.45
13662465	GC021C	GC050222	R	2/7/2005 09:21:48.183	Loanset	ELGBL	7933	PARKERKA		0000000006000128776	7.15
13662466	GC021C	GC050222	R	2/7/2005 09:21:48.183	Loanset	ELGBL	7933	PARKERKA		0000000006000128781	10.625
13662467	GC021C	GC050222	R	2/7/2005 09:21:48.183	Loanset	ELGBL	7933	PARKERKA		0000000006000128782	5.75
13662468	GC021C	GC050222	R	2/7/2005 09:21:48.183	Loanset	ELGBL	7933	PARKERKA		0000000006000128787	10.625
13662469	GC021C	GC050222	R	2/7/2005 09:21:48.183	Loanset	ELGBL	7933	PARKERKA		0000000006000128788	7.7
13662470	GC021C	GC050222	R	2/7/2005 09:21:48.183	Loanset	ELGBL	7933	PARKERKA		0000000006000128803	6.55

internal_id	issue_id	subpool_id	loan_status	loan_delivery_date	source_app	group_code	company_id	user_id	external_location	loan_num	orig_note
13662471	GC021C	GC050222	R	2/7/2005 09:21:48.183	Loanset	ELGBL	7933	PARKERKA		0000000006000128805	6.35
13662472	GC021C	GC050222	R	2/7/2005 09:21:48.183	Loanset	ELGBL	7933	PARKERKA		0000000006000128807	7.25
13662473	GC021C	GC050222	R	2/7/2005 09:21:48.183	Loanset	ELGBL	7933	PARKERKA		0000000006000128817	10.75
13662474	GC021C	GC050222	R	2/7/2005 09:21:48.183	Loanset	ELGBL	7933	PARKERKA		0000000006000128827	11.5
13662475	GC021C	GC050222	R	2/7/2005 09:21:48.183	Loanset	ELGBL	7933	PARKERKA		0000000006000128831	6.99
13662476	GC021C	GC050222	R	2/7/2005 09:21:48.183	Loanset	ELGBL	7933	PARKERKA		0000000006000128833	7.99
13662477	GC021C	GC050222	R	2/7/2005 09:21:48.183	Loanset	ELGBL	7933	PARKERKA		0000000006000128836	6.25
13662478	GC021C	GC050222	R	2/7/2005 09:21:48.183	Loanset	ELGBL	7933	PARKERKA		0000000006000128838	8
13662479	GC021C	GC050222	R	2/7/2005 09:21:48.183	Loanset	ELGBL	7933	PARKERKA		0000000006000128839	8.95
13662480	GC021C	GC050222	R	2/7/2005 09:21:48.183	Loanset	ELGBL	7933	PARKERKA		0000000006000128840	6.45
13662481	GC021C	GC050222	R	2/7/2005 09:21:48.183	Loanset	ELGBL	7933	PARKERKA		0000000006000128841	7.6
13662482	GC021C	GC050222	R	2/7/2005 09:21:48.183	Loanset	ELGBL	7933	PARKERKA		0000000006000128842	12.525
13662483	GC021C	GC050222	R	2/7/2005 09:21:48.183	Loanset	ELGBL	7933	PARKERKA		0000000006000128843	7
13662484	GC021C	GC050222	R	2/7/2005 09:21:48.183	Loanset	ELGBL	7933	PARKERKA		0000000006000128845	6.65
13662485	GC021C	GC050222	R	2/7/2005 09:21:48.183	Loanset	ELGBL	7933	PARKERKA		0000000006000128853	7.5
13662487	GC021C	GC050222	R	2/7/2005 09:21:48.183	Loanset	ELGBL	7933	PARKERKA		0000000006000128857	7.7
13662488	GC021C	GC050222	R	2/7/2005 09:21:48.183	Loanset	ELGBL	7933	PARKERKA		0000000006000128862	10.625
13662489	GC021C	GC050222	R	2/7/2005 09:21:48.183	Loanset	ELGBL	7933	PARKERKA		0000000006000128863	8.7
13662490	GC021C	GC050222	R	2/7/2005 09:21:48.183	Loanset	ELGBL	7933	PARKERKA		0000000006000128865	7.2
13662491	GC021C	GC050222	R	2/7/2005 09:21:48.183	Loanset	ELGBL	7933	PARKERKA		0000000006000128871	8.35
13662492	GC021C	GC050222	R	2/7/2005 09:21:48.183	Loanset	ELGBL	7933	PARKERKA		0000000006000128879	7.6
13662493	GC021C	GC050222	R	2/7/2005 09:21:48.183	Loanset	ELGBL	7933	PARKERKA		0000000006000128894	7.9
13662494	GC021C	GC050222	R	2/7/2005 09:21:48.183	Loanset	ELGBL	7933	PARKERKA		0000000006000128897	6
13662495	GC021C	GC050222	R	2/7/2005 09:21:48.183	Loanset	ELGBL	7933	PARKERKA		0000000006000128898	7.6
13662496	GC021C	GC050222	R	2/7/2005 09:21:48.183	Loanset	ELGBL	7933	PARKERKA		0000000006000128901	6.8
13662497	GC021C	GC050222	R	2/7/2005 09:21:48.183	Loanset	ELGBL	7933	PARKERKA		0000000006000128903	7.49
13662498	GC021C	GC050222	R	2/7/2005 09:21:48.183	Loanset	ELGBL	7933	PARKERKA		0000000006000128906	9.05
13662499	GC021C	GC050222	R	2/7/2005 09:21:48.183	Loanset	ELGBL	7933	PARKERKA		0000000006000128909	6.45
13662500	GC021C	GC050222	R	2/7/2005 09:21:48.183	Loanset	ELGBL	7933	PARKERKA		0000000006000128912	7.2
13662501	GC021C	GC050222	R	2/7/2005 09:21:48.183	Loanset	ELGBL	7933	PARKERKA		0000000006000128915	6.5
13662502	GC021C	GC050222	R	2/7/2005 09:21:48.183	Loanset	ELGBL	7933	PARKERKA		0000000006000128918	8.9
13662503	GC021C	GC050222	R	2/7/2005 09:21:48.183	Loanset	ELGBL	7933	PARKERKA		0000000006000128926	11
13662504	GC021C	GC050222	R	2/7/2005 09:21:48.183	Loanset	ELGBL	7933	PARKERKA		0000000006000128941	7.2
13662505	GC021C	GC050222	R	2/7/2005 09:21:48.183	Loanset	ELGBL	7933	PARKERKA		0000000006000128943	11
13662506	GC021C	GC050222	R	2/7/2005 09:21:48.183	Loanset	ELGBL	7933	PARKERKA		0000000006000128945	10.7
13662507	GC021C	GC050222	R	2/7/2005 09:21:48.183	Loanset	ELGBL	7933	PARKERKA		0000000006000128946	7.15

internal_id	issue_id	subpool_id	loan_status	loan_delivery_date	source_app	group_code	company_id	user_id	external_location	loan_num	orig_nole	rt
13662508	GC021C	GC050222	R	2/7/2005 09:21:48.183	Loanset	ELGBL	7933 PARKERKA			0000000006000128951		7.7
13662509	GC021C	GC050222	R	2/7/2005 09:21:48.183	Loanset	ELGBL	7933 PARKERKA			0000000006000128961		8.35
13662510	GC021C	GC050222	R	2/7/2005 09:21:48.183	Loanset	ELGBL	7933 PARKERKA			0000000006000128963		9.7
13662511	GC021C	GC050222	R	2/7/2005 09:21:48.183	Loanset	ELGBL	7933 PARKERKA			0000000006000128965		7.3
13662512	GC021C	GC050222	R	2/7/2005 09:21:48.183	Loanset	ELGBL	7933 PARKERKA			0000000006000128968		7.65
13662513	GC021C	GC050222	R	2/7/2005 09:21:48.183	Loanset	ELGBL	7933 PARKERKA			0000000006000128970		6
13662514	GC021C	GC050222	R	2/7/2005 09:21:48.183	Loanset	ELGBL	7933 PARKERKA			0000000006000128973		6.99
13662515	GC021C	GC050222	R	2/7/2005 09:21:48.183	Loanset	ELGBL	7933 PARKERKA			0000000006000128981		6.3
13662516	GC021C	GC050222	R	2/7/2005 09:21:48.183	Loanset	ELGBL	7933 PARKERKA			0000000006000128990		6.15
13662517	GC021C	GC050222	R	2/7/2005 09:21:48.183	Loanset	ELGBL	7933 PARKERKA			0000000006000128992		9
13662518	GC021C	GC050222	R	2/7/2005 09:21:48.183	Loanset	ELGBL	7933 PARKERKA			0000000006000128994		10.625
13662520	GC021C	GC050222	R	2/7/2005 09:21:48.183	Loanset	ELGBL	7933 PARKERKA			0000000006000129009		7.7
13662521	GC021C	GC050222	R	2/7/2005 09:21:48.183	Loanset	ELGBL	7933 PARKERKA			0000000006000129010		6.85
13662522	GC021C	GC050222	R	2/7/2005 09:21:48.183	Loanset	ELGBL	7933 PARKERKA			0000000006000129013		7.5
13662523	GC021C	GC050222	R	2/7/2005 09:21:48.183	Loanset	ELGBL	7933 PARKERKA			0000000006000129027		8
13662524	GC021C	GC050222	R	2/7/2005 09:21:48.183	Loanset	ELGBL	7933 PARKERKA			0000000006000129030		6.8
13662525	GC021C	GC050222	R	2/7/2005 09:21:48.183	Loanset	ELGBL	7933 PARKERKA			0000000006000129031		8.4
13662526	GC021C	GC050222	R	2/7/2005 09:21:48.183	Loanset	ELGBL	7933 PARKERKA			0000000006000129036		8.45
13662527	GC021C	GC050222	R	2/7/2005 09:21:48.183	Loanset	ELGBL	7933 PARKERKA			0000000006000129042		8.2
13662528	GC021C	GC050222	R	2/7/2005 09:21:48.183	Loanset	ELGBL	7933 PARKERKA			0000000006000129043		7.54
13662529	GC021C	GC050222	R	2/7/2005 09:21:48.183	Loanset	ELGBL	7933 PARKERKA			0000000006000129044		12.525
13662530	GC021C	GC050222	R	2/7/2005 09:21:48.183	Loanset	ELGBL	7933 PARKERKA			0000000006000129045		7.95
13662531	GC021C	GC050222	R	2/7/2005 09:21:48.183	Loanset	ELGBL	7933 PARKERKA			0000000006000129052		8.525
13662532	GC021C	GC050222	R	2/7/2005 09:21:48.183	Loanset	ELGBL	7933 PARKERKA			0000000006000129053		6.65
13662534	GC021C	GC050222	R	2/7/2005 09:21:48.183	Loanset	ELGBL	7933 PARKERKA			0000000006000129059		8.65
13662535	GC021C	GC050222	R	2/7/2005 09:21:48.183	Loanset	ELGBL	7933 PARKERKA			0000000006000129061		7.8
13662536	GC021C	GC050222	R	2/7/2005 09:21:48.183	Loanset	ELGBL	7933 PARKERKA			0000000006000129066		7.25
13662537	GC021C	GC050222	R	2/7/2005 09:21:48.183	Loanset	ELGBL	7933 PARKERKA			0000000006000129073		7.95
13662538	GC021C	GC050222	R	2/7/2005 09:21:48.183	Loanset	ELGBL	7933 PARKERKA			0000000006000129074		12.25
13662539	GC021C	GC050222	R	2/7/2005 09:21:48.183	Loanset	ELGBL	7933 PARKERKA			0000000006000129077		6.9
13662540	GC021C	GC050222	R	2/7/2005 09:21:48.183	Loanset	ELGBL	7933 PARKERKA			0000000006000129081		6.7
13662541	GC021C	GC050222	R	2/7/2005 09:21:48.183	Loanset	ELGBL	7933 PARKERKA			0000000006000129082		7.05
13662542	GC021C	GC050222	R	2/7/2005 09:21:48.183	Loanset	ELGBL	7933 PARKERKA			0000000006000129085		6.99
13662543	GC021C	GC050222	R	2/7/2005 09:21:48.183	Loanset	ELGBL	7933 PARKERKA			0000000006000129091		6.85
13662544	GC021C	GC050222	R	2/7/2005 09:21:48.183	Loanset	ELGBL	7933 PARKERKA			0000000006000129092		12.25
13662545	GC021C	GC050222	R	2/7/2005 09:21:48.183	Loanset	ELGBL	7933 PARKERKA			0000000006000129094		7.2

internal id	issue id	subpool id	loan status	loan delivery date	source app	group code	company id	user id	external location	loan num	orig note rt
13662546	GC021C	GC050222	R	2/7/2005 09:21:48.183	Loanset	ELGBL	7933 PARKERKA			0000000006000129095	6.75
13662547	GC021C	GC050222	R	2/7/2005 09:21:48.183	Loanset	ELGBL	7933 PARKERKA			0000000006000129107	6.15
13662548	GC021C	GC050222	R	2/7/2005 09:21:48.183	Loanset	ELGBL	7933 PARKERKA			0000000006000129108	6.9
13662549	GC021C	GC050222	R	2/7/2005 09:21:48.183	Loanset	ELGBL	7933 PARKERKA			0000000006000129112	6
13662550	GC021C	GC050222	R	2/7/2005 09:21:48.183	Loanset	ELGBL	7933 PARKERKA			0000000006000129115	6.5
13662551	GC021C	GC050222	R	2/7/2005 09:21:48.183	Loanset	ELGBL	7933 PARKERKA			0000000006000129116	10.625
13662552	GC021C	GC050222	R	2/7/2005 09:21:48.183	Loanset	ELGBL	7933 PARKERKA			0000000006000129132	6.2
13662553	GC021C	GC050222	R	2/7/2005 09:21:48.183	Loanset	ELGBL	7933 PARKERKA			0000000006000129136	7.9
13662554	GC021C	GC050222	R	2/7/2005 09:21:48.183	Loanset	ELGBL	7933 PARKERKA			0000000006000129137	12.25
13662555	GC021C	GC050222	R	2/7/2005 09:21:48.183	Loanset	ELGBL	7933 PARKERKA			0000000006000129138	7.75
13662556	GC021C	GC050222	R	2/7/2005 09:21:48.183	Loanset	ELGBL	7933 PARKERKA			0000000006000129139	7.3
13662557	GC021C	GC050222	R	2/7/2005 09:21:48.183	Loanset	ELGBL	7933 PARKERKA			0000000006000129143	6.9
13662558	GC021C	GC050222	R	2/7/2005 09:21:48.183	Loanset	ELGBL	7933 PARKERKA			0000000006000129146	7.5
13662559	GC021C	GC050222	R	2/7/2005 09:21:48.183	Loanset	ELGBL	7933 PARKERKA			0000000006000129158	7.1
13662560	GC021C	GC050222	R	2/7/2005 09:21:48.183	Loanset	ELGBL	7933 PARKERKA			0000000006000129165	6.15
13662561	GC021C	GC050222	R	2/7/2005 09:21:48.183	Loanset	ELGBL	7933 PARKERKA			0000000006000129168	6.2
13662562	GC021C	GC050222	R	2/7/2005 09:21:48.183	Loanset	ELGBL	7933 PARKERKA			0000000006000129170	10.625
13662563	GC021C	GC050222	R	2/7/2005 09:21:48.183	Loanset	ELGBL	7933 PARKERKA			0000000006000129172	9.25
13662564	GC021C	GC050222	R	2/7/2005 09:21:48.183	Loanset	ELGBL	7933 PARKERKA			0000000006000129174	7.2
13662566	GC021C	GC050222	R	2/7/2005 09:21:48.183	Loanset	ELGBL	7933 PARKERKA			0000000006000129181	8.8
13662567	GC021C	GC050222	R	2/7/2005 09:21:48.183	Loanset	ELGBL	7933 PARKERKA			0000000006000129185	10.45
13662568	GC021C	GC050222	R	2/7/2005 09:21:48.183	Loanset	ELGBL	7933 PARKERKA			0000000006000129191	7.55
13662569	GC021C	GC050222	R	2/7/2005 09:21:48.183	Loanset	ELGBL	7933 PARKERKA			0000000006000129193	9
13662570	GC021C	GC050222	R	2/7/2005 09:21:48.183	Loanset	ELGBL	7933 PARKERKA			0000000006000129194	6.15
13662571	GC021C	GC050222	R	2/7/2005 09:21:48.183	Loanset	ELGBL	7933 PARKERKA			0000000006000129198	10.125
13662572	GC021C	GC050222	R	2/7/2005 09:21:48.183	Loanset	ELGBL	7933 PARKERKA			0000000006000129201	6.95
13662573	GC021C	GC050222	R	2/7/2005 09:21:48.183	Loanset	ELGBL	7933 PARKERKA			0000000006000129202	7.4
13662574	GC021C	GC050222	R	2/7/2005 09:21:48.183	Loanset	ELGBL	7933 PARKERKA			0000000006000129209	7
13662575	GC021C	GC050222	R	2/7/2005 09:21:48.183	Loanset	ELGBL	7933 PARKERKA			0000000006000129216	7.05
13662576	GC021C	GC050222	R	2/7/2005 09:21:48.183	Loanset	ELGBL	7933 PARKERKA			0000000006000129217	12.75
13662578	GC021C	GC050222	R	2/7/2005 09:21:48.183	Loanset	ELGBL	7933 PARKERKA			0000000006000129224	10.35
13662579	GC021C	GC050222	R	2/7/2005 09:21:48.183	Loanset	ELGBL	7933 PARKERKA			0000000006000129226	7.4
13662580	GC021C	GC050222	R	2/7/2005 09:21:48.183	Loanset	ELGBL	7933 PARKERKA			0000000006000129227	7.4
13662581	GC021C	GC050222	R	2/7/2005 09:21:48.183	Loanset	ELGBL	7933 PARKERKA			0000000006000129230	11.25
13662583	GC021C	GC050222	R	2/7/2005 09:21:48.183	Loanset	ELGBL	7933 PARKERKA			0000000006000129240	8.4
13662584	GC021C	GC050222	R	2/7/2005 09:21:48.183	Loanset	ELGBL	7933 PARKERKA			0000000006000129243	7.95

internal_id	issue_id	subpool_id	loan_status	loan_delivery_date	source_app	group_code	company_id	user_id	external_location	loan_num	orig_note_rt
13662585	GC021C	GC050222	R	2/7/2005 09:21:48.183	Loanset	ELGBL	7933 PARKERKA			0000000006000129254	7.1
13662586	GC021C	GC050222	R	2/7/2005 09:21:48.183	Loanset	ELGBL	7933 PARKERKA			0000000006000129260	7.99
13662587	GC021C	GC050222	R	2/7/2005 09:21:48.183	Loanset	ELGBL	7933 PARKERKA			0000000006000129264	7.25
13662588	GC021C	GC050222	R	2/7/2005 09:21:48.183	Loanset	ELGBL	7933 PARKERKA			0000000006000129265	6.75
13662589	GC021C	GC050222	R	2/7/2005 09:21:48.183	Loanset	ELGBL	7933 PARKERKA			0000000006000129268	9
13662590	GC021C	GC050222	R	2/7/2005 09:21:48.183	Loanset	ELGBL	7933 PARKERKA			0000000006000129269	9.65
13662591	GC021C	GC050222	R	2/7/2005 09:21:48.183	Loanset	ELGBL	7933 PARKERKA			0000000006000129273	6.75
13662592	GC021C	GC050222	R	2/7/2005 09:21:48.183	Loanset	ELGBL	7933 PARKERKA			0000000006000129276	7.75
13662593	GC021C	GC050222	R	2/7/2005 09:21:48.183	Loanset	ELGBL	7933 PARKERKA			0000000006000129287	6.95
13662594	GC021C	GC050222	R	2/7/2005 09:21:48.183	Loanset	ELGBL	7933 PARKERKA			0000000006000129291	8.7
13662595	GC021C	GC050222	R	2/7/2005 09:21:48.183	Loanset	ELGBL	7933 PARKERKA			0000000006000129294	9.95
13662596	GC021C	GC050222	R	2/7/2005 09:21:48.183	Loanset	ELGBL	7933 PARKERKA			0000000006000129296	5.7
13662597	GC021C	GC050222	R	2/7/2005 09:21:48.183	Loanset	ELGBL	7933 PARKERKA			0000000006000129299	7.49
13662598	GC021C	GC050222	R	2/7/2005 09:21:48.183	Loanset	ELGBL	7933 PARKERKA			0000000006000129300	8.725
13662599	GC021C	GC050222	R	2/7/2005 09:21:48.183	Loanset	ELGBL	7933 PARKERKA			0000000006000129311	8.5
13662600	GC021C	GC050222	R	2/7/2005 09:21:48.183	Loanset	ELGBL	7933 PARKERKA			0000000006000129313	7
13662601	GC021C	GC050222	R	2/7/2005 09:21:48.183	Loanset	ELGBL	7933 PARKERKA			0000000006000129317	7.3
13662602	GC021C	GC050222	R	2/7/2005 09:21:48.183	Loanset	ELGBL	7933 PARKERKA			0000000006000129318	11.5
13662603	GC021C	GC050222	R	2/7/2005 09:21:48.183	Loanset	ELGBL	7933 PARKERKA			0000000006000129328	8.85
13662604	GC021C	GC050222	R	2/7/2005 09:21:48.183	Loanset	ELGBL	7933 PARKERKA			0000000006000129334	12.525
13662605	GC021C	GC050222	R	2/7/2005 09:21:48.183	Loanset	ELGBL	7933 PARKERKA			0000000006000129339	9.95
13662606	GC021C	GC050222	R	2/7/2005 09:21:48.183	Loanset	ELGBL	7933 PARKERKA			0000000006000129340	7.55
13662607	GC021C	GC050222	R	2/7/2005 09:21:48.183	Loanset	ELGBL	7933 PARKERKA			0000000006000129343	5.65
13662608	GC021C	GC050222	R	2/7/2005 09:21:48.183	Loanset	ELGBL	7933 PARKERKA			0000000006000129346	6.95
13662609	GC021C	GC050222	R	2/7/2005 09:21:48.183	Loanset	ELGBL	7933 PARKERKA			0000000006000129351	11
13662610	GC021C	GC050222	R	2/7/2005 09:21:48.183	Loanset	ELGBL	7933 PARKERKA			0000000006000129352	7.35
13662611	GC021C	GC050222	R	2/7/2005 09:21:48.183	Loanset	ELGBL	7933 PARKERKA			0000000006000129362	6.25
13662612	GC021C	GC050222	R	2/7/2005 09:21:48.183	Loanset	ELGBL	7933 PARKERKA			0000000006000129363	12.525
13662613	GC021C	GC050222	R	2/7/2005 09:21:48.183	Loanset	ELGBL	7933 PARKERKA			0000000006000129375	8.25
13662614	GC021C	GC050222	R	2/7/2005 09:21:48.183	Loanset	ELGBL	7933 PARKERKA			0000000006000129376	7.35
13662615	GC021C	GC050222	R	2/7/2005 09:21:48.183	Loanset	ELGBL	7933 PARKERKA			0000000006000129385	8.5
13662616	GC021C	GC050222	R	2/7/2005 09:21:48.183	Loanset	ELGBL	7933 PARKERKA			0000000006000129386	6.7
13662617	GC021C	GC050222	R	2/7/2005 09:21:48.183	Loanset	ELGBL	7933 PARKERKA			0000000006000129389	6.75
13662618	GC021C	GC050222	R	2/7/2005 09:21:48.183	Loanset	ELGBL	7933 PARKERKA			0000000006000129397	8.25
13662619	GC021C	GC050222	R	2/7/2005 09:21:48.183	Loanset	ELGBL	7933 PARKERKA			0000000006000129398	11.125
13662620	GC021C	GC050222	R	2/7/2005 09:21:48.183	Loanset	ELGBL	7933 PARKERKA			0000000006000129401	12.525

internal_id	issue_id	subpool_id	loan_status	loan_delivery_date	source_app	group_code	company_id	user_id	external_location	loan_num	orig_note	rt
13662621	GC021C	GC050222	R	2/7/2005 09:21:48.183	Loanset	ELGBL	7933	PARKERKA		00000000006000129411	6.65	6.65
13662622	GC021C	GC050222	R	2/7/2005 09:21:48.183	Loanset	ELGBL	7933	PARKERKA		00000000006000129415	8.5	8.5
13662624	GC021C	GC050222	R	2/7/2005 09:21:48.183	Loanset	ELGBL	7933	PARKERKA		00000000006000129426	5.85	5.85
13662625	GC021C	GC050222	R	2/7/2005 09:21:48.183	Loanset	ELGBL	7933	PARKERKA		00000000006000129433	6.8	6.8
13662626	GC021C	GC050222	R	2/7/2005 09:21:48.183	Loanset	ELGBL	7933	PARKERKA		00000000006000129436	8.65	8.65
13662627	GC021C	GC050222	R	2/7/2005 09:21:48.183	Loanset	ELGBL	7933	PARKERKA		00000000006000129438	6.6	6.6
13662628	GC021C	GC050222	R	2/7/2005 09:21:48.183	Loanset	ELGBL	7933	PARKERKA		00000000006000129445	6.7	6.7
13662629	GC021C	GC050222	R	2/7/2005 09:21:48.183	Loanset	ELGBL	7933	PARKERKA		00000000006000129452	6.55	6.55
13662630	GC021C	GC050222	R	2/7/2005 09:21:48.183	Loanset	ELGBL	7933	PARKERKA		00000000006000129453	7.7	7.7
13662631	GC021C	GC050222	R	2/7/2005 09:21:48.183	Loanset	ELGBL	7933	PARKERKA		00000000006000129456	10.125	10.125
13662632	GC021C	GC050222	R	2/7/2005 09:21:48.183	Loanset	ELGBL	7933	PARKERKA		00000000006000129460	11.5	11.5
13662633	GC021C	GC050222	R	2/7/2005 09:21:48.183	Loanset	ELGBL	7933	PARKERKA		00000000006000129466	9.225	9.225
13662635	GC021C	GC050222	R	2/7/2005 09:21:48.183	Loanset	ELGBL	7933	PARKERKA		00000000006000129469	6.55	6.55
13662636	GC021C	GC050222	R	2/7/2005 09:21:48.183	Loanset	ELGBL	7933	PARKERKA		00000000006000129470	7.7	7.7
13662637	GC021C	GC050222	R	2/7/2005 09:21:48.183	Loanset	ELGBL	7933	PARKERKA		00000000006000129478	6.25	6.25
13662638	GC021C	GC050222	R	2/7/2005 09:21:48.183	Loanset	ELGBL	7933	PARKERKA		00000000006000129482	6.9	6.9
13662639	GC021C	GC050222	R	2/7/2005 09:21:48.183	Loanset	ELGBL	7933	PARKERKA		00000000006000129494	8.875	8.875
13662640	GC021C	GC050222	R	2/7/2005 09:21:48.183	Loanset	ELGBL	7933	PARKERKA		00000000006000129495	6.2	6.2
13662641	GC021C	GC050222	R	2/7/2005 09:21:48.183	Loanset	ELGBL	7933	PARKERKA		00000000006000129498	10.125	10.125
13662642	GC021C	GC050222	R	2/7/2005 09:21:48.183	Loanset	ELGBL	7933	PARKERKA		00000000006000129499	8.15	8.15
13662643	GC021C	GC050222	R	2/7/2005 09:21:48.183	Loanset	ELGBL	7933	PARKERKA		00000000006000129501	8.85	8.85
13662644	GC021C	GC050222	R	2/7/2005 09:21:48.183	Loanset	ELGBL	7933	PARKERKA		00000000006000129506	7.45	7.45
13662645	GC021C	GC050222	R	2/7/2005 09:21:48.183	Loanset	ELGBL	7933	PARKERKA		00000000006000129506	7.25	7.25
13662646	GC021C	GC050222	R	2/7/2005 09:21:48.183	Loanset	ELGBL	7933	PARKERKA		00000000006000129524	6.9	6.9
13662647	GC021C	GC050222	R	2/7/2005 09:21:48.183	Loanset	ELGBL	7933	PARKERKA		00000000006000129525	7.5	7.5
13662648	GC021C	GC050222	R	2/7/2005 09:21:48.183	Loanset	ELGBL	7933	PARKERKA		00000000006000129526	11.275	11.275
13662650	GC021C	GC050222	R	2/7/2005 09:21:48.183	Loanset	ELGBL	7933	PARKERKA		00000000006000129529	9.65	9.65
13662651	GC021C	GC050222	R	2/7/2005 09:21:48.183	Loanset	ELGBL	7933	PARKERKA		00000000006000129535	7.7	7.7
13662652	GC021C	GC050222	R	2/7/2005 09:21:48.183	Loanset	ELGBL	7933	PARKERKA		00000000006000129536	6.5	6.5
13662653	GC021C	GC050222	R	2/7/2005 09:21:48.183	Loanset	ELGBL	7933	PARKERKA		00000000006000129550	6.75	6.75
13662654	GC021C	GC050222	R	2/7/2005 09:21:48.183	Loanset	ELGBL	7933	PARKERKA		00000000006000129553	6.65	6.65
13662655	GC021C	GC050222	R	2/7/2005 09:21:48.183	Loanset	ELGBL	7933	PARKERKA		00000000006000129561	6.75	6.75
13662656	GC021C	GC050222	R	2/7/2005 09:21:48.183	Loanset	ELGBL	7933	PARKERKA		00000000006000129567	8.65	8.65
13662657	GC021C	GC050222	R	2/7/2005 09:21:48.183	Loanset	ELGBL	7933	PARKERKA		00000000006000129571	5.2	5.2
13662658	GC021C	GC050222	R	2/7/2005 09:21:48.183	Loanset	ELGBL	7933	PARKERKA		00000000006000129588	7.2	7.2
13662659	GC021C	GC050222	R	2/7/2005 09:21:48.183	Loanset	ELGBL	7933	PARKERKA		00000000006000129595	6.7	6.7

internal_id	issue_id	subpool_id	loan_status	loan_delivery_date	source_app	group_code	company_id	user_id	external_location	loan_num	orig_note_rt
13662660	GC021C	GC050222	R	2/7/2005 09:21:48.183	Loanset	ELGBL	7933	PARKERKA		0000000006000129596	10.25
13662662	GC021C	GC050222	R	2/7/2005 09:21:48.183	Loanset	ELGBL	7933	PARKERKA		0000000006000129602	11.75
13662664	GC021C	GC050222	R	2/7/2005 09:21:48.183	Loanset	ELGBL	7933	PARKERKA		0000000006000129606	11.75
13662665	GC021C	GC050222	R	2/7/2005 09:21:48.183	Loanset	ELGBL	7933	PARKERKA		0000000006000129610	7.65
13662666	GC021C	GC050222	R	2/7/2005 09:21:48.183	Loanset	ELGBL	7933	PARKERKA		0000000006000129612	7.25
13662667	GC021C	GC050222	R	2/7/2005 09:21:48.183	Loanset	ELGBL	7933	PARKERKA		0000000006000129620	12.25
13662668	GC021C	GC050222	R	2/7/2005 09:21:48.183	Loanset	ELGBL	7933	PARKERKA		0000000006000129621	11
13662669	GC021C	GC050222	R	2/7/2005 09:21:48.183	Loanset	ELGBL	7933	PARKERKA		0000000006000129622	7.85
13662670	GC021C	GC050222	R	2/7/2005 09:21:48.183	Loanset	ELGBL	7933	PARKERKA		0000000006000129628	6.9
13662671	GC021C	GC050222	R	2/7/2005 09:21:48.183	Loanset	ELGBL	7933	PARKERKA		0000000006000129629	7.6
13662672	GC021C	GC050222	R	2/7/2005 09:21:48.183	Loanset	ELGBL	7933	PARKERKA		0000000006000129634	6.35
13662673	GC021C	GC050222	R	2/7/2005 09:21:48.183	Loanset	ELGBL	7933	PARKERKA		0000000006000129643	11
13662674	GC021C	GC050222	R	2/7/2005 09:21:48.183	Loanset	ELGBL	7933	PARKERKA		0000000006000129649	7.85
13662675	GC021C	GC050222	R	2/7/2005 09:21:48.183	Loanset	ELGBL	7933	PARKERKA		0000000006000129652	8.25
13662676	GC021C	GC050222	R	2/7/2005 09:21:48.183	Loanset	ELGBL	7933	PARKERKA		0000000006000129661	12.25
13662677	GC021C	GC050222	R	2/7/2005 09:21:48.183	Loanset	ELGBL	7933	PARKERKA		0000000006000129669	6.25
13662678	GC021C	GC050222	R	2/7/2005 09:21:48.183	Loanset	ELGBL	7933	PARKERKA		0000000006000129672	8.7
13662679	GC021C	GC050222	R	2/7/2005 09:21:48.183	Loanset	ELGBL	7933	PARKERKA		0000000006000129674	6.7
13662680	GC021C	GC050222	R	2/7/2005 09:21:48.183	Loanset	ELGBL	7933	PARKERKA		0000000006000129675	7.7
13662681	GC021C	GC050222	R	2/7/2005 09:21:48.183	Loanset	ELGBL	7933	PARKERKA		0000000006000129679	8.55
13662682	GC021C	GC050222	R	2/7/2005 09:21:48.183	Loanset	ELGBL	7933	PARKERKA		0000000006000129680	7.15
13662683	GC021C	GC050222	R	2/7/2005 09:21:48.183	Loanset	ELGBL	7933	PARKERKA		0000000006000129684	7.5
13662684	GC021C	GC050222	R	2/7/2005 09:21:48.183	Loanset	ELGBL	7933	PARKERKA		0000000006000129708	9.05
13662685	GC021C	GC050222	R	2/7/2005 09:21:48.183	Loanset	ELGBL	7933	PARKERKA		0000000006000129712	8.3
13662686	GC021C	GC050222	R	2/7/2005 09:21:48.183	Loanset	ELGBL	7933	PARKERKA		0000000006000129715	8.2
13662687	GC021C	GC050222	R	2/7/2005 09:21:48.183	Loanset	ELGBL	7933	PARKERKA		0000000006000129718	7.15
13662688	GC021C	GC050222	R	2/7/2005 09:21:48.183	Loanset	ELGBL	7933	PARKERKA		0000000006000129720	10.775
13662689	GC021C	GC050222	R	2/7/2005 09:21:48.183	Loanset	ELGBL	7933	PARKERKA		0000000006000129721	7
13662690	GC021C	GC050222	R	2/7/2005 09:21:48.183	Loanset	ELGBL	7933	PARKERKA		0000000006000129723	7.05
13662691	GC021C	GC050222	R	2/7/2005 09:21:48.183	Loanset	ELGBL	7933	PARKERKA		0000000006000129724	8.15
13662692	GC021C	GC050222	R	2/7/2005 09:21:48.183	Loanset	ELGBL	7933	PARKERKA		0000000006000129725	10.625
13662693	GC021C	GC050222	R	2/7/2005 09:21:48.183	Loanset	ELGBL	7933	PARKERKA		0000000006000129726	11.4
13662694	GC021C	GC050222	R	2/7/2005 09:21:48.183	Loanset	ELGBL	7933	PARKERKA		0000000006000129732	7.95
13662695	GC021C	GC050222	R	2/7/2005 09:21:48.183	Loanset	ELGBL	7933	PARKERKA		0000000006000129735	8.6
13662697	GC021C	GC050222	R	2/7/2005 09:21:48.183	Loanset	ELGBL	7933	PARKERKA		0000000006000129745	8.15
13662698	GC021C	GC050222	R	2/7/2005 09:21:48.183	Loanset	ELGBL	7933	PARKERKA		0000000006000129751	5.4

internal_id	issue_id	subpool_id	loan_status	loan_delivery_date	source_app	group_code	company_id	user_id	external_location	loan_num	orig_rate
13662699	GC021C	GC050222	R	2/7/2005 09:21:48.183	Loanset	ELGBL	7933 PARKERKA			0000000006000129763	8.25
13662700	GC021C	GC050222	R	2/7/2005 09:21:48.183	Loanset	ELGBL	7933 PARKERKA			0000000006000129780	12.25
13662701	GC021C	GC050222	R	2/7/2005 09:21:48.183	Loanset	ELGBL	7933 PARKERKA			0000000006000129781	5.99
13662702	GC021C	GC050222	R	2/7/2005 09:21:48.183	Loanset	ELGBL	7933 PARKERKA			0000000006000129787	12.25
13662703	GC021C	GC050222	R	2/7/2005 09:21:48.183	Loanset	ELGBL	7933 PARKERKA			0000000006000129789	7.25
13662704	GC021C	GC050222	R	2/7/2005 09:21:48.183	Loanset	ELGBL	7933 PARKERKA			0000000006000129790	6.9
13662705	GC021C	GC050222	R	2/7/2005 09:21:48.183	Loanset	ELGBL	7933 PARKERKA			0000000006000129793	5.7
13662706	GC021C	GC050222	R	2/7/2005 09:21:48.183	Loanset	ELGBL	7933 PARKERKA			0000000006000129796	5.95
13662707	GC021C	GC050222	R	2/7/2005 09:21:48.183	Loanset	ELGBL	7933 PARKERKA			0000000006000129799	6.15
13662708	GC021C	GC050222	R	2/7/2005 09:21:48.183	Loanset	ELGBL	7933 PARKERKA			0000000006000129803	8.3
13662709	GC021C	GC050222	R	2/7/2005 09:21:48.183	Loanset	ELGBL	7933 PARKERKA			0000000006000129819	8.25
13662710	GC021C	GC050222	R	2/7/2005 09:21:48.183	Loanset	ELGBL	7933 PARKERKA			0000000006000129821	7.95
13662711	GC021C	GC050222	R	2/7/2005 09:21:48.183	Loanset	ELGBL	7933 PARKERKA			0000000006000129831	7.1
13662712	GC021C	GC050222	R	2/7/2005 09:21:48.183	Loanset	ELGBL	7933 PARKERKA			0000000006000129836	8.4
13662713	GC021C	GC050222	R	2/7/2005 09:21:48.183	Loanset	ELGBL	7933 PARKERKA			0000000006000129837	6.95
13662714	GC021C	GC050222	R	2/7/2005 09:21:48.183	Loanset	ELGBL	7933 PARKERKA			0000000006000129838	7.85
13662715	GC021C	GC050222	R	2/7/2005 09:21:48.183	Loanset	ELGBL	7933 PARKERKA			0000000006000129841	8.95
13662716	GC021C	GC050222	R	2/7/2005 09:21:48.183	Loanset	ELGBL	7933 PARKERKA			0000000006000129842	5.75
13662717	GC021C	GC050222	R	2/7/2005 09:21:48.183	Loanset	ELGBL	7933 PARKERKA			0000000006000129849	6.5
13662718	GC021C	GC050222	R	2/7/2005 09:21:48.183	Loanset	ELGBL	7933 PARKERKA			0000000006000129853	8.5
13662719	GC021C	GC050222	R	2/7/2005 09:21:48.183	Loanset	ELGBL	7933 PARKERKA			0000000006000129854	7.35
13662720	GC021C	GC050222	R	2/7/2005 09:21:48.183	Loanset	ELGBL	7933 PARKERKA			0000000006000129863	10.625
13662721	GC021C	GC050222	R	2/7/2005 09:21:48.183	Loanset	ELGBL	7933 PARKERKA			0000000006000129867	10.625
13662722	GC021C	GC050222	R	2/7/2005 09:21:48.183	Loanset	ELGBL	7933 PARKERKA			0000000006000129872	12.25
13662723	GC021C	GC050222	R	2/7/2005 09:21:48.183	Loanset	ELGBL	7933 PARKERKA			0000000006000129875	9.5
13662724	GC021C	GC050222	R	2/7/2005 09:21:48.183	Loanset	ELGBL	7933 PARKERKA			0000000006000129876	5.99
13662725	GC021C	GC050222	R	2/7/2005 09:21:48.183	Loanset	ELGBL	7933 PARKERKA			0000000006000129878	6.5
13662726	GC021C	GC050222	R	2/7/2005 09:21:48.183	Loanset	ELGBL	7933 PARKERKA			0000000006000129886	6.8
13662727	GC021C	GC050222	R	2/7/2005 09:21:48.183	Loanset	ELGBL	7933 PARKERKA			0000000006000129888	6.85
13662728	GC021C	GC050222	R	2/7/2005 09:21:48.183	Loanset	ELGBL	7933 PARKERKA			0000000006000129890	9
13662729	GC021C	GC050222	R	2/7/2005 09:21:48.183	Loanset	ELGBL	7933 PARKERKA			0000000006000129891	10.625
13662730	GC021C	GC050222	R	2/7/2005 09:21:48.183	Loanset	ELGBL	7933 PARKERKA			0000000006000129892	7.4
13662731	GC021C	GC050222	R	2/7/2005 09:21:48.183	Loanset	ELGBL	7933 PARKERKA			0000000006000129906	7.15
13662732	GC021C	GC050222	R	2/7/2005 09:21:48.183	Loanset	ELGBL	7933 PARKERKA			0000000006000129908	6.85
13662733	GC021C	GC050222	R	2/7/2005 09:21:48.183	Loanset	ELGBL	7933 PARKERKA			0000000006000129909	7.65
13662734	GC021C	GC050222	R	2/7/2005 09:21:48.183	Loanset	ELGBL	7933 PARKERKA			0000000006000129912	9.5

internal_id	issue_id	subpool_id	loan_status	loan_delivery_date	source_app	group_code	company_id	user_id	external_location	loan_num	orig_note_rt
13662735	GC021C	GC050222	R	27/2005 09:21:48.183	Loanset	ELGBL	7933 PARKERKA			0000000006000129917	7
13662736	GC021C	GC050222	R	27/2005 09:21:48.183	Loanset	ELGBL	7933 PARKERKA			0000000006000129921	8.2
13662737	GC021C	GC050222	R	27/2005 09:21:48.183	Loanset	ELGBL	7933 PARKERKA			0000000006000129923	10.4
13662738	GC021C	GC050222	R	27/2005 09:21:48.183	Loanset	ELGBL	7933 PARKERKA			0000000006000129924	7.5
13662739	GC021C	GC050222	R	27/2005 09:21:48.183	Loanset	ELGBL	7933 PARKERKA			0000000006000129930	8.25
13662740	GC021C	GC050222	R	27/2005 09:21:48.183	Loanset	ELGBL	7933 PARKERKA			0000000006000129931	6.55
13662741	GC021C	GC050222	R	27/2005 09:21:48.183	Loanset	ELGBL	7933 PARKERKA			0000000006000129933	6.55
13662742	GC021C	GC050222	R	27/2005 09:21:48.183	Loanset	ELGBL	7933 PARKERKA			0000000006000129937	7.75
13662743	GC021C	GC050222	R	27/2005 09:21:48.183	Loanset	ELGBL	7933 PARKERKA			0000000006000129943	11.8
13662744	GC021C	GC050222	R	27/2005 09:21:48.183	Loanset	ELGBL	7933 PARKERKA			0000000006000129944	5.99
13662745	GC021C	GC050222	R	27/2005 09:21:48.183	Loanset	ELGBL	7933 PARKERKA			0000000006000129946	8.6
13662746	GC021C	GC050222	R	27/2005 09:21:48.183	Loanset	ELGBL	7933 PARKERKA			0000000006000129951	7.25
13662747	GC021C	GC050222	R	27/2005 09:21:48.183	Loanset	ELGBL	7933 PARKERKA			0000000006000129957	6.7
13662748	GC021C	GC050222	R	27/2005 09:21:48.183	Loanset	ELGBL	7933 PARKERKA			0000000006000129960	12.25
13662749	GC021C	GC050222	R	27/2005 09:21:48.183	Loanset	ELGBL	7933 PARKERKA			0000000006000129966	6.99
13662750	GC021C	GC050222	R	27/2005 09:21:48.183	Loanset	ELGBL	7933 PARKERKA			0000000006000129979	11
13662751	GC021C	GC050222	R	27/2005 09:21:48.183	Loanset	ELGBL	7933 PARKERKA			0000000006000129982	7.375
13662752	GC021C	GC050222	R	27/2005 09:21:48.183	Loanset	ELGBL	7933 PARKERKA			0000000006000129984	10.625
13662753	GC021C	GC050222	R	27/2005 09:21:48.183	Loanset	ELGBL	7933 PARKERKA			0000000006000129988	6.65
13662754	GC021C	GC050222	R	27/2005 09:21:48.183	Loanset	ELGBL	7933 PARKERKA			0000000006000129995	7.85
13662755	GC021C	GC050222	R	27/2005 09:21:48.183	Loanset	ELGBL	7933 PARKERKA			0000000006000130001	9.1
13662756	GC021C	GC050222	R	27/2005 09:21:48.183	Loanset	ELGBL	7933 PARKERKA			0000000006000130008	8.6
13662757	GC021C	GC050222	R	27/2005 09:21:48.183	Loanset	ELGBL	7933 PARKERKA			0000000006000130015	7.85
13662759	GC021C	GC050222	R	27/2005 09:21:48.183	Loanset	ELGBL	7933 PARKERKA			0000000006000130020	6.65
13662760	GC021C	GC050222	R	27/2005 09:21:48.183	Loanset	ELGBL	7933 PARKERKA			0000000006000130027	10.125
13662761	GC021C	GC050222	R	27/2005 09:21:48.183	Loanset	ELGBL	7933 PARKERKA			0000000006000130029	11.5
13662763	GC021C	GC050222	R	27/2005 09:21:48.183	Loanset	ELGBL	7933 PARKERKA			0000000006000130034	6.15
13662764	GC021C	GC050222	R	27/2005 09:21:48.183	Loanset	ELGBL	7933 PARKERKA			0000000006000130035	10.25
13662765	GC021C	GC050222	R	27/2005 09:21:48.183	Loanset	ELGBL	7933 PARKERKA			0000000006000130041	6.2
13662766	GC021C	GC050222	R	27/2005 09:21:48.183	Loanset	ELGBL	7933 PARKERKA			0000000006000130044	8.45
13662767	GC021C	GC050222	R	27/2005 09:21:48.183	Loanset	ELGBL	7933 PARKERKA			0000000006000130048	8.9
13662768	GC021C	GC050222	R	27/2005 09:21:48.183	Loanset	ELGBL	7933 PARKERKA			0000000006000130051	11.5
13662769	GC021C	GC050222	R	27/2005 09:21:48.183	Loanset	ELGBL	7933 PARKERKA			0000000006000130054	6.85
13662770	GC021C	GC050222	R	27/2005 09:21:48.183	Loanset	ELGBL	7933 PARKERKA			0000000006000130064	8.7
13662771	GC021C	GC050222	R	27/2005 09:21:48.183	Loanset	ELGBL	7933 PARKERKA			0000000006000130073	8.55
13662772	GC021C	GC050222	R	27/2005 09:21:48.183	Loanset	ELGBL	7933 PARKERKA			0000000006000130076	7.95

internal_id	issue_id	subpool_id	loan_status	loan_delivery_date	source_app	group_code	company_id	user_id	external_location	loan_num	orig_note_r
13662773	GC021C	GC050222	R	2/7/2005 09:21:48.183	Loanset	ELGBL	7933 PARKERKA			0000000006000130079	10.125
13662774	GC021C	GC050222	R	2/7/2005 09:21:48.183	Loanset	ELGBL	7933 PARKERKA			0000000006000130082	9
13662775	GC021C	GC050222	R	2/7/2005 09:21:48.183	Loanset	ELGBL	7933 PARKERKA			0000000006000130084	6.2
13662776	GC021C	GC050222	R	2/7/2005 09:21:48.183	Loanset	ELGBL	7933 PARKERKA			0000000006000130085	10.625
13662777	GC021C	GC050222	R	2/7/2005 09:21:48.183	Loanset	ELGBL	7933 PARKERKA			0000000006000130088	7.45
13662778	GC021C	GC050222	R	2/7/2005 09:21:48.183	Loanset	ELGBL	7933 PARKERKA			0000000006000130090	6.3
13662779	GC021C	GC050222	R	2/7/2005 09:21:48.183	Loanset	ELGBL	7933 PARKERKA			0000000006000130093	7.725
13662780	GC021C	GC050222	R	2/7/2005 09:21:48.183	Loanset	ELGBL	7933 PARKERKA			0000000006000130096	7.05
13662781	GC021C	GC050222	R	2/7/2005 09:21:48.183	Loanset	ELGBL	7933 PARKERKA			0000000006000130110	7.7
13662782	GC021C	GC050222	R	2/7/2005 09:21:48.183	Loanset	ELGBL	7933 PARKERKA			0000000006000130111	7.75
13662783	GC021C	GC050222	R	2/7/2005 09:21:48.183	Loanset	ELGBL	7933 PARKERKA			0000000006000130113	7.25
13662784	GC021C	GC050222	R	2/7/2005 09:21:48.183	Loanset	ELGBL	7933 PARKERKA			0000000006000130117	6.7
13662785	GC021C	GC050222	R	2/7/2005 09:21:48.183	Loanset	ELGBL	7933 PARKERKA			0000000006000130123	6.8
13662786	GC021C	GC050222	R	2/7/2005 09:21:48.183	Loanset	ELGBL	7933 PARKERKA			0000000006000130127	7.3
13662787	GC021C	GC050222	R	2/7/2005 09:21:48.183	Loanset	ELGBL	7933 PARKERKA			0000000006000130129	6.65
13662788	GC021C	GC050222	R	2/7/2005 09:21:48.183	Loanset	ELGBL	7933 PARKERKA			0000000006000130130	8.3
13662789	GC021C	GC050222	R	2/7/2005 09:21:48.183	Loanset	ELGBL	7933 PARKERKA			0000000006000130131	8.5
13662790	GC021C	GC050222	R	2/7/2005 09:21:48.183	Loanset	ELGBL	7933 PARKERKA			0000000006000130134	6.99
13662791	GC021C	GC050222	R	2/7/2005 09:21:48.183	Loanset	ELGBL	7933 PARKERKA			0000000006000130137	6.95
13662792	GC021C	GC050222	R	2/7/2005 09:21:48.183	Loanset	ELGBL	7933 PARKERKA			0000000006000130139	6.24
13662793	GC021C	GC050222	R	2/7/2005 09:21:48.183	Loanset	ELGBL	7933 PARKERKA			0000000006000130142	9.25
13662794	GC021C	GC050222	R	2/7/2005 09:21:48.183	Loanset	ELGBL	7933 PARKERKA			0000000006000130147	12.25
13662795	GC021C	GC050222	R	2/7/2005 09:21:48.183	Loanset	ELGBL	7933 PARKERKA			0000000006000130150	6
13662796	GC021C	GC050222	R	2/7/2005 09:21:48.183	Loanset	ELGBL	7933 PARKERKA			0000000006000130152	6.9
13662797	GC021C	GC050222	R	2/7/2005 09:21:48.183	Loanset	ELGBL	7933 PARKERKA			0000000006000130162	7.35
13662798	GC021C	GC050222	R	2/7/2005 09:21:48.183	Loanset	ELGBL	7933 PARKERKA			0000000006000130163	8.55
13662800	GC021C	GC050222	R	2/7/2005 09:21:48.183	Loanset	ELGBL	7933 PARKERKA			0000000006000130176	7.7
13662801	GC021C	GC050222	R	2/7/2005 09:21:48.183	Loanset	ELGBL	7933 PARKERKA			0000000006000130177	8.725
13662802	GC021C	GC050222	R	2/7/2005 09:21:48.183	Loanset	ELGBL	7933 PARKERKA			0000000006000130188	6.4
13662804	GC021C	GC050222	R	2/7/2005 09:21:48.183	Loanset	ELGBL	7933 PARKERKA			0000000006000130192	6.55
13662805	GC021C	GC050222	R	2/7/2005 09:21:48.183	Loanset	ELGBL	7933 PARKERKA			0000000006000130195	6.85
13662806	GC021C	GC050222	R	2/7/2005 09:21:48.183	Loanset	ELGBL	7933 PARKERKA			0000000006000130198	6.9
13662807	GC021C	GC050222	R	2/7/2005 09:21:48.183	Loanset	ELGBL	7933 PARKERKA			0000000006000130199	6.29
13662808	GC021C	GC050222	R	2/7/2005 09:21:48.183	Loanset	ELGBL	7933 PARKERKA			0000000006000130203	8.3
13662809	GC021C	GC050222	R	2/7/2005 09:21:48.183	Loanset	ELGBL	7933 PARKERKA			0000000006000130206	6.99
13662811	GC021C	GC050222	R	2/7/2005 09:21:48.183	Loanset	ELGBL	7933 PARKERKA			0000000006000130213	9

internal_id	issue_id	subpool_id	loan_status	loan_delivery_date	source_app	group_code	company_id	user_id	external_location	loan_num	orig_note	rt
13662812	GC021C	GC050222	R	2/7/2005 09:21:48.183	Loanset	ELGBL	7933 PARKERKA			0000000006000130215		7.999
13662814	GC021C	GC050222	R	2/7/2005 09:21:48.183	Loanset	ELGBL	7933 PARKERKA			0000000006000130219		8.5
13662815	GC021C	GC050222	R	2/7/2005 09:21:48.183	Loanset	ELGBL	7933 PARKERKA			0000000006000130221		9.7
13662816	GC021C	GC050222	R	2/7/2005 09:21:48.183	Loanset	ELGBL	7933 PARKERKA			0000000006000130223		6.6
13662817	GC021C	GC050222	R	2/7/2005 09:21:48.183	Loanset	ELGBL	7933 PARKERKA			0000000006000130225		12.25
13662818	GC021C	GC050222	R	2/7/2005 09:21:48.183	Loanset	ELGBL	7933 PARKERKA			0000000006000130227		11
13662819	GC021C	GC050222	R	2/7/2005 09:21:48.183	Loanset	ELGBL	7933 PARKERKA			0000000006000130251		11
13662820	GC021C	GC050222	R	2/7/2005 09:21:48.183	Loanset	ELGBL	7933 PARKERKA			0000000006000130254		7.25
13662821	GC021C	GC050222	R	2/7/2005 09:21:48.183	Loanset	ELGBL	7933 PARKERKA			0000000006000130256		12.5
13662822	GC021C	GC050222	R	2/7/2005 09:21:48.183	Loanset	ELGBL	7933 PARKERKA			0000000006000130259		6.9
13662823	GC021C	GC050222	R	2/7/2005 09:21:48.183	Loanset	ELGBL	7933 PARKERKA			0000000006000130262		12.25
13662824	GC021C	GC050222	R	2/7/2005 09:21:48.183	Loanset	ELGBL	7933 PARKERKA			0000000006000130274		7.45
13662825	GC021C	GC050222	R	2/7/2005 09:21:48.183	Loanset	ELGBL	7933 PARKERKA			0000000006000130279		6.8
13662826	GC021C	GC050222	R	2/7/2005 09:21:48.183	Loanset	ELGBL	7933 PARKERKA			0000000006000130284		7.6
13662827	GC021C	GC050222	R	2/7/2005 09:21:48.183	Loanset	ELGBL	7933 PARKERKA			0000000006000130289		12.25
13662828	GC021C	GC050222	R	2/7/2005 09:21:48.183	Loanset	ELGBL	7933 PARKERKA			0000000006000130289		12.25
13662829	GC021C	GC050222	R	2/7/2005 09:21:48.183	Loanset	ELGBL	7933 PARKERKA			0000000006000130290		9.25
13662830	GC021C	GC050222	R	2/7/2005 09:21:48.183	Loanset	ELGBL	7933 PARKERKA			0000000006000130291		7.25
13662831	GC021C	GC050222	R	2/7/2005 09:21:48.183	Loanset	ELGBL	7933 PARKERKA			0000000006000130294		11.125
13662832	GC021C	GC050222	R	2/7/2005 09:21:48.183	Loanset	ELGBL	7933 PARKERKA			0000000006000130295		10.125
13662833	GC021C	GC050222	R	2/7/2005 09:21:48.183	Loanset	ELGBL	7933 PARKERKA			0000000006000130299		12.25
13662834	GC021C	GC050222	R	2/7/2005 09:21:48.183	Loanset	ELGBL	7933 PARKERKA			0000000006000130308		7.3
13662835	GC021C	GC050222	R	2/7/2005 09:21:48.183	Loanset	ELGBL	7933 PARKERKA			0000000006000130309		13.25
13662836	GC021C	GC050222	R	2/7/2005 09:21:48.183	Loanset	ELGBL	7933 PARKERKA			0000000006000130311		11
13662837	GC021C	GC050222	R	2/7/2005 09:21:48.183	Loanset	ELGBL	7933 PARKERKA			0000000006000130315		7.4
13662838	GC021C	GC050222	R	2/7/2005 09:21:48.183	Loanset	ELGBL	7933 PARKERKA			0000000006000130322		7.3
13662839	GC021C	GC050222	R	2/7/2005 09:21:48.183	Loanset	ELGBL	7933 PARKERKA			0000000006000130334		9.05
13662840	GC021C	GC050222	R	2/7/2005 09:21:48.183	Loanset	ELGBL	7933 PARKERKA			0000000006000130335		7.75
13662841	GC021C	GC050222	R	2/7/2005 09:21:48.183	Loanset	ELGBL	7933 PARKERKA			0000000006000130339		7.99
13662842	GC021C	GC050222	R	2/7/2005 09:21:48.183	Loanset	ELGBL	7933 PARKERKA			0000000006000130352		10.625
13662843	GC021C	GC050222	R	2/7/2005 09:21:48.183	Loanset	ELGBL	7933 PARKERKA			0000000006000130355		7.95
13662844	GC021C	GC050222	R	2/7/2005 09:21:48.183	Loanset	ELGBL	7933 PARKERKA			0000000006000130366		8.6
13662845	GC021C	GC050222	R	2/7/2005 09:21:48.183	Loanset	ELGBL	7933 PARKERKA			0000000006000130376		10.775
13662846	GC021C	GC050222	R	2/7/2005 09:21:48.183	Loanset	ELGBL	7933 PARKERKA			0000000006000130377		12.525
13662847	GC021C	GC050222	R	2/7/2005 09:21:48.183	Loanset	ELGBL	7933 PARKERKA			0000000006000130380		7.3
13662848	GC021C	GC050222	R	2/7/2005 09:21:48.183	Loanset	ELGBL	7933 PARKERKA			0000000006000130389		7.65

internal_id	issue_id	subpool_id	loan_status	loan_delivery_date	source_app	group_code	company_id	user_id	external_location	loan_num	orig_note
13662849	GC021C	GC050222	R	2/7/2005 09:21:48.183	Loanset	ELGBL	7933	PARKERKA		0000000006000130390	7.55
13662850	GC021C	GC050222	R	2/7/2005 09:21:48.183	Loanset	ELGBL	7933	PARKERKA		0000000006000130394	5.95
13662851	GC021C	GC050222	R	2/7/2005 09:21:48.183	Loanset	ELGBL	7933	PARKERKA		0000000006000130395	8.65
13662852	GC021C	GC050222	R	2/7/2005 09:21:48.183	Loanset	ELGBL	7933	PARKERKA		0000000006000130397	7.4
13662853	GC021C	GC050222	R	2/7/2005 09:21:48.183	Loanset	ELGBL	7933	PARKERKA		0000000006000130398	8.2
13662854	GC021C	GC050222	R	2/7/2005 09:21:48.183	Loanset	ELGBL	7933	PARKERKA		0000000006000130402	7.8
13662855	GC021C	GC050222	R	2/7/2005 09:21:48.183	Loanset	ELGBL	7933	PARKERKA		0000000006000130406	12.4
13662857	GC021C	GC050222	R	2/7/2005 09:21:48.183	Loanset	ELGBL	7933	PARKERKA		0000000006000130414	8.5
13662858	GC021C	GC050222	R	2/7/2005 09:21:48.183	Loanset	ELGBL	7933	PARKERKA		0000000006000130418	8.7
13662859	GC021C	GC050222	R	2/7/2005 09:21:48.183	Loanset	ELGBL	7933	PARKERKA		0000000006000130433	6.6
13662860	GC021C	GC050222	R	2/7/2005 09:21:48.183	Loanset	ELGBL	7933	PARKERKA		0000000006000130438	9.375
13662861	GC021C	GC050222	R	2/7/2005 09:21:48.183	Loanset	ELGBL	7933	PARKERKA		0000000006000130439	10.625
13662862	GC021C	GC050222	R	2/7/2005 09:21:48.183	Loanset	ELGBL	7933	PARKERKA		0000000006000130441	7.9
13662863	GC021C	GC050222	R	2/7/2005 09:21:48.183	Loanset	ELGBL	7933	PARKERKA		0000000006000130445	7.35
13662864	GC021C	GC050222	R	2/7/2005 09:21:48.183	Loanset	ELGBL	7933	PARKERKA		0000000006000130446	7.35
13662865	GC021C	GC050222	R	2/7/2005 09:21:48.183	Loanset	ELGBL	7933	PARKERKA		0000000006000130454	8.05
13662866	GC021C	GC050222	R	2/7/2005 09:21:48.183	Loanset	ELGBL	7933	PARKERKA		0000000006000130456	6.5
13662867	GC021C	GC050222	R	2/7/2005 09:21:48.183	Loanset	ELGBL	7933	PARKERKA		0000000006000130460	12.25
13662868	GC021C	GC050222	R	2/7/2005 09:21:48.183	Loanset	ELGBL	7933	PARKERKA		0000000006000130469	6.85
13662869	GC021C	GC050222	R	2/7/2005 09:21:48.183	Loanset	ELGBL	7933	PARKERKA		0000000006000130479	6.7
13662870	GC021C	GC050222	R	2/7/2005 09:21:48.183	Loanset	ELGBL	7933	PARKERKA		0000000006000130486	7.85
13662871	GC021C	GC050222	R	2/7/2005 09:21:48.183	Loanset	ELGBL	7933	PARKERKA		0000000006000130491	11
13662872	GC021C	GC050222	R	2/7/2005 09:21:48.183	Loanset	ELGBL	7933	PARKERKA		0000000006000130492	11
13662873	GC021C	GC050222	R	2/7/2005 09:21:48.183	Loanset	ELGBL	7933	PARKERKA		0000000006000130494	8.88
13662874	GC021C	GC050222	R	2/7/2005 09:21:48.183	Loanset	ELGBL	7933	PARKERKA		0000000006000130495	7.8
13662875	GC021C	GC050222	R	2/7/2005 09:21:48.183	Loanset	ELGBL	7933	PARKERKA		0000000006000130501	7.2
13662876	GC021C	GC050222	R	2/7/2005 09:21:48.183	Loanset	ELGBL	7933	PARKERKA		0000000006000130502	6.99
13662877	GC021C	GC050222	R	2/7/2005 09:21:48.183	Loanset	ELGBL	7933	PARKERKA		0000000006000130504	9
13662878	GC021C	GC050222	R	2/7/2005 09:21:48.183	Loanset	ELGBL	7933	PARKERKA		0000000006000130506	6.95
13662879	GC021C	GC050222	R	2/7/2005 09:21:48.183	Loanset	ELGBL	7933	PARKERKA		0000000006000130508	9.25
13662880	GC021C	GC050222	R	2/7/2005 09:21:48.183	Loanset	ELGBL	7933	PARKERKA		0000000006000130509	10.625
13662881	GC021C	GC050222	R	2/7/2005 09:21:48.183	Loanset	ELGBL	7933	PARKERKA		0000000006000130511	6.25
13662882	GC021C	GC050222	R	2/7/2005 09:21:48.183	Loanset	ELGBL	7933	PARKERKA		0000000006000130536	7.25
13662883	GC021C	GC050222	R	2/7/2005 09:21:48.183	Loanset	ELGBL	7933	PARKERKA		0000000006000130540	7.15
13662884	GC021C	GC050222	R	2/7/2005 09:21:48.183	Loanset	ELGBL	7933	PARKERKA		0000000006000130544	12.25
13662885	GC021C	GC050222	R	2/7/2005 09:21:48.183	Loanset	ELGBL	7933	PARKERKA		0000000006000130551	7

internal_id	issue_id	subpool_id	loan_status	loan_delivery_date	source_app	group_code	company_id	user_id	external_location	loan_num	orig_note	rt
13662886	GC021C	GC050222	R	2/7/2005 09:21:48.183	Loanset	ELGBL	7933 PARKERKA			0000000006000130552		12.25
13662887	GC021C	GC050222	R	2/7/2005 09:21:48.183	Loanset	ELGBL	7933 PARKERKA			0000000006000130562		11.75
13662888	GC021C	GC050222	R	2/7/2005 09:21:48.183	Loanset	ELGBL	7933 PARKERKA			0000000006000130563		6.95
13662889	GC021C	GC050222	R	2/7/2005 09:21:48.183	Loanset	ELGBL	7933 PARKERKA			0000000006000130576		7.8
13662890	GC021C	GC050222	R	2/7/2005 09:21:48.183	Loanset	ELGBL	7933 PARKERKA			0000000006000130581		7.99
13662891	GC021C	GC050222	R	2/7/2005 09:21:48.183	Loanset	ELGBL	7933 PARKERKA			0000000006000130585		6.75
13662892	GC021C	GC050222	R	2/7/2005 09:21:48.183	Loanset	ELGBL	7933 PARKERKA			0000000006000130586		8.25
13662893	GC021C	GC050222	R	2/7/2005 09:21:48.183	Loanset	ELGBL	7933 PARKERKA			0000000006000130587		8.5
13662894	GC021C	GC050222	R	2/7/2005 09:21:48.183	Loanset	ELGBL	7933 PARKERKA			0000000006000130595		11.125
13662895	GC021C	GC050222	R	2/7/2005 09:21:48.183	Loanset	ELGBL	7933 PARKERKA			0000000006000130599		10.15
13662896	GC021C	GC050222	R	2/7/2005 09:21:48.183	Loanset	ELGBL	7933 PARKERKA			0000000006000130603		6.6
13662897	GC021C	GC050222	R	2/7/2005 09:21:48.183	Loanset	ELGBL	7933 PARKERKA			0000000006000130605		6.65
13662898	GC021C	GC050222	R	2/7/2005 09:21:48.183	Loanset	ELGBL	7933 PARKERKA			0000000006000130606		7.15
13662899	GC021C	GC050222	R	2/7/2005 09:21:48.183	Loanset	ELGBL	7933 PARKERKA			0000000006000130608		8.9
13662900	GC021C	GC050222	R	2/7/2005 09:21:48.183	Loanset	ELGBL	7933 PARKERKA			0000000006000130609		5.85
13662901	GC021C	GC050222	R	2/7/2005 09:21:48.183	Loanset	ELGBL	7933 PARKERKA			0000000006000130618		11
13662902	GC021C	GC050222	R	2/7/2005 09:21:48.183	Loanset	ELGBL	7933 PARKERKA			0000000006000130625		6.9
13662903	GC021C	GC050222	R	2/7/2005 09:21:48.183	Loanset	ELGBL	7933 PARKERKA			0000000006000130626		7.7
13662904	GC021C	GC050222	R	2/7/2005 09:21:48.183	Loanset	ELGBL	7933 PARKERKA			0000000006000130628		8.75
13662905	GC021C	GC050222	R	2/7/2005 09:21:48.183	Loanset	ELGBL	7933 PARKERKA			0000000006000130631		8.95
13662906	GC021C	GC050222	R	2/7/2005 09:21:48.183	Loanset	ELGBL	7933 PARKERKA			0000000006000130641		10.125
13662907	GC021C	GC050222	R	2/7/2005 09:21:48.183	Loanset	ELGBL	7933 PARKERKA			0000000006000130642		8.6
13662908	GC021C	GC050222	R	2/7/2005 09:21:48.183	Loanset	ELGBL	7933 PARKERKA			0000000006000130646		7.25
13662909	GC021C	GC050222	R	2/7/2005 09:21:48.183	Loanset	ELGBL	7933 PARKERKA			0000000006000130646		5.99
13662910	GC021C	GC050222	R	2/7/2005 09:21:48.183	Loanset	ELGBL	7933 PARKERKA			0000000006000130656		6.5
13662911	GC021C	GC050222	R	2/7/2005 09:21:48.183	Loanset	ELGBL	7933 PARKERKA			0000000006000130657		10.625
13662912	GC021C	GC050222	R	2/7/2005 09:21:48.183	Loanset	ELGBL	7933 PARKERKA			0000000006000130662		7.65
13662913	GC021C	GC050222	R	2/7/2005 09:21:48.183	Loanset	ELGBL	7933 PARKERKA			0000000006000130671		8.45
13662914	GC021C	GC050222	R	2/7/2005 09:21:48.183	Loanset	ELGBL	7933 PARKERKA			0000000006000130677		11.125
13662915	GC021C	GC050222	R	2/7/2005 09:21:48.183	Loanset	ELGBL	7933 PARKERKA			0000000006000130678		9
13662916	GC021C	GC050222	R	2/7/2005 09:21:48.183	Loanset	ELGBL	7933 PARKERKA			0000000006000130680		10.375
13662917	GC021C	GC050222	R	2/7/2005 09:21:48.183	Loanset	ELGBL	7933 PARKERKA			0000000006000130685		12.25
13662918	GC021C	GC050222	R	2/7/2005 09:21:48.183	Loanset	ELGBL	7933 PARKERKA			0000000006000130698		11.125
13662919	GC021C	GC050222	R	2/7/2005 09:21:48.183	Loanset	ELGBL	7933 PARKERKA			0000000006000130700		11.5
13662920	GC021C	GC050222	R	2/7/2005 09:21:48.183	Loanset	ELGBL	7933 PARKERKA			0000000006000130704		11.5
13662921	GC021C	GC050222	R	2/7/2005 09:21:48.183	Loanset	ELGBL	7933 PARKERKA			0000000006000130709		8.3
13662922	GC021C	GC050222	R	2/7/2005 09:21:48.183	Loanset	ELGBL	7933 PARKERKA			0000000006000130713		

internal_id	issue_id	subpool_id	loan_status	loan_delivery_date	source_app	group_code	company_id	user_id	external_location	loan_num	orig_rate
13662923	GC021C	GC050222	R	2/7/2005	09:21:48.183	Loanset	ELGBL	7933 PARKERKA	0000000006000130719	8.75	
13662924	GC021C	GC050222	R	2/7/2005	09:21:48.183	Loanset	ELGBL	7933 PARKERKA	0000000006000130730	7.75	
13662926	GC021C	GC050222	R	2/7/2005	09:21:48.183	Loanset	ELGBL	7933 PARKERKA	0000000006000130738	7.7	
13662927	GC021C	GC050222	R	2/7/2005	09:21:48.183	Loanset	ELGBL	7933 PARKERKA	0000000006000130746	10.375	
13662928	GC021C	GC050222	R	2/7/2005	09:21:48.183	Loanset	ELGBL	7933 PARKERKA	0000000006000130748	11.5	
13662929	GC021C	GC050222	R	2/7/2005	09:21:48.183	Loanset	ELGBL	7933 PARKERKA	0000000006000130751	7.75	
13662930	GC021C	GC050222	R	2/7/2005	09:21:48.183	Loanset	ELGBL	7933 PARKERKA	0000000006000130759	5.9	
13662931	GC021C	GC050222	R	2/7/2005	09:21:48.183	Loanset	ELGBL	7933 PARKERKA	0000000006000130772	8.9	
13662932	GC021C	GC050222	R	2/7/2005	09:21:48.183	Loanset	ELGBL	7933 PARKERKA	0000000006000130775	6.99	
13662933	GC021C	GC050222	R	2/7/2005	09:21:48.183	Loanset	ELGBL	7933 PARKERKA	0000000006000130777	10.625	
13662936	GC021C	GC050222	R	2/7/2005	09:21:48.183	Loanset	ELGBL	7933 PARKERKA	0000000006000130800	8.15	
13662937	GC021C	GC050222	R	2/7/2005	09:21:48.183	Loanset	ELGBL	7933 PARKERKA	0000000006000130815	11.25	
13662938	GC021C	GC050222	R	2/7/2005	09:21:48.183	Loanset	ELGBL	7933 PARKERKA	0000000006000130817	7.2	
13662939	GC021C	GC050222	R	2/7/2005	09:21:48.183	Loanset	ELGBL	7933 PARKERKA	0000000006000130818	7.75	
13662940	GC021C	GC050222	R	2/7/2005	09:21:48.183	Loanset	ELGBL	7933 PARKERKA	0000000006000130819	11.5	
13662941	GC021C	GC050222	R	2/7/2005	09:21:48.183	Loanset	ELGBL	7933 PARKERKA	0000000006000130821	5.9	
13662942	GC021C	GC050222	R	2/7/2005	09:21:48.183	Loanset	ELGBL	7933 PARKERKA	0000000006000130840	7	
13662943	GC021C	GC050222	R	2/7/2005	09:21:48.183	Loanset	ELGBL	7933 PARKERKA	0000000006000130841	6.75	
13662944	GC021C	GC050222	R	2/7/2005	09:21:48.183	Loanset	ELGBL	7933 PARKERKA	0000000006000130848	12.4	
13662945	GC021C	GC050222	R	2/7/2005	09:21:48.183	Loanset	ELGBL	7933 PARKERKA	0000000006000130849	7.85	
13662946	GC021C	GC050222	R	2/7/2005	09:21:48.183	Loanset	ELGBL	7933 PARKERKA	0000000006000130867	8	
13662947	GC021C	GC050222	R	2/7/2005	09:21:48.183	Loanset	ELGBL	7933 PARKERKA	0000000006000130870	6.95	
13662948	GC021C	GC050222	R	2/7/2005	09:21:48.183	Loanset	ELGBL	7933 PARKERKA	0000000006000130872	7.2	
13662949	GC021C	GC050222	R	2/7/2005	09:21:48.183	Loanset	ELGBL	7933 PARKERKA	0000000006000130876	6.95	
13662950	GC021C	GC050222	R	2/7/2005	09:21:48.183	Loanset	ELGBL	7933 PARKERKA	0000000006000130883	8.05	
13662951	GC021C	GC050222	R	2/7/2005	09:21:48.183	Loanset	ELGBL	7933 PARKERKA	0000000006000130885	7.45	
13662952	GC021C	GC050222	R	2/7/2005	09:21:48.183	Loanset	ELGBL	7933 PARKERKA	0000000006000130888	6.5	
13662953	GC021C	GC050222	R	2/7/2005	09:21:48.183	Loanset	ELGBL	7933 PARKERKA	0000000006000130893	7.2	
13662955	GC021C	GC050222	R	2/7/2005	09:21:48.183	Loanset	ELGBL	7933 PARKERKA	0000000006000130911	11.275	
13662956	GC021C	GC050222	R	2/7/2005	09:21:48.183	Loanset	ELGBL	7933 PARKERKA	0000000006000130916	10.45	
13662957	GC021C	GC050222	R	2/7/2005	09:21:48.183	Loanset	ELGBL	7933 PARKERKA	0000000006000130919	7.2	
13662958	GC021C	GC050222	R	2/7/2005	09:21:48.183	Loanset	ELGBL	7933 PARKERKA	0000000006000130928	7.4	
13662959	GC021C	GC050222	R	2/7/2005	09:21:48.183	Loanset	ELGBL	7933 PARKERKA	0000000006000130934	6	
13662960	GC021C	GC050222	R	2/7/2005	09:21:48.183	Loanset	ELGBL	7933 PARKERKA	0000000006000130936	12.25	
13662961	GC021C	GC050222	R	2/7/2005	09:21:48.183	Loanset	ELGBL	7933 PARKERKA	0000000006000130938	10.625	
13662962	GC021C	GC050222	R	2/7/2005	09:21:48.183	Loanset	ELGBL	7933 PARKERKA	0000000006000130939	7.85	

internal_id	issue_id	subpool_id	loan_status	loan_delivery_date	source_app	group_code	company_id	user_id	external_location	loan_num	orig_note_rt
13662963	GC021C	GC050222	R	2/7/2005 09:21:48.183	Loanset	ELGBL	7933 PARKERKA			0000000006000130949	8.9
13662964	GC021C	GC050222	R	2/7/2005 09:21:48.183	Loanset	ELGBL	7933 PARKERKA			0000000006000130951	8.3
13662965	GC021C	GC050222	R	2/7/2005 09:21:48.183	Loanset	ELGBL	7933 PARKERKA			0000000006000130954	11.25
13662966	GC021C	GC050222	R	2/7/2005 09:21:48.183	Loanset	ELGBL	7933 PARKERKA			0000000006000130961	11.5
13662967	GC021C	GC050222	R	2/7/2005 09:21:48.183	Loanset	ELGBL	7933 PARKERKA			0000000006000130967	7.55
13662968	GC021C	GC050222	R	2/7/2005 09:21:48.183	Loanset	ELGBL	7933 PARKERKA			0000000006000130977	8.14
13662969	GC021C	GC050222	R	2/7/2005 09:21:48.183	Loanset	ELGBL	7933 PARKERKA			0000000006000130979	11.25
13662970	GC021C	GC050222	R	2/7/2005 09:21:48.183	Loanset	ELGBL	7933 PARKERKA			0000000006000130980	8.05
13662971	GC021C	GC050222	R	2/7/2005 09:21:48.183	Loanset	ELGBL	7933 PARKERKA			0000000006000130985	7.5
13662972	GC021C	GC050222	R	2/7/2005 09:21:48.183	Loanset	ELGBL	7933 PARKERKA			0000000006000130989	11.5
13662973	GC021C	GC050222	R	2/7/2005 09:21:48.183	Loanset	ELGBL	7933 PARKERKA			0000000006000130992	6.9
13662974	GC021C	GC050222	R	2/7/2005 09:21:48.183	Loanset	ELGBL	7933 PARKERKA			0000000006000131005	10.625
13662975	GC021C	GC050222	R	2/7/2005 09:21:48.183	Loanset	ELGBL	7933 PARKERKA			0000000006000131008	9.45
13662976	GC021C	GC050222	R	2/7/2005 09:21:48.183	Loanset	ELGBL	7933 PARKERKA			0000000006000131009	8.6
13662977	GC021C	GC050222	R	2/7/2005 09:21:48.183	Loanset	ELGBL	7933 PARKERKA			0000000006000131011	7.65
13662978	GC021C	GC050222	R	2/7/2005 09:21:48.183	Loanset	ELGBL	7933 PARKERKA			0000000006000131012	8.45
13662979	GC021C	GC050222	R	2/7/2005 09:21:48.183	Loanset	ELGBL	7933 PARKERKA			0000000006000131014	7.95
13662980	GC021C	GC050222	R	2/7/2005 09:21:48.183	Loanset	ELGBL	7933 PARKERKA			0000000006000131016	7.85
13662981	GC021C	GC050222	R	2/7/2005 09:21:48.183	Loanset	ELGBL	7933 PARKERKA			0000000006000131024	11.5
13662982	GC021C	GC050222	R	2/7/2005 09:21:48.183	Loanset	ELGBL	7933 PARKERKA			0000000006000131026	9.225
13662983	GC021C	GC050222	R	2/7/2005 09:21:48.183	Loanset	ELGBL	7933 PARKERKA			0000000006000131037	7.45
13662984	GC021C	GC050222	R	2/7/2005 09:21:48.183	Loanset	ELGBL	7933 PARKERKA			0000000006000131040	7.5
13662985	GC021C	GC050222	R	2/7/2005 09:21:48.183	Loanset	ELGBL	7933 PARKERKA			0000000006000131043	11
13662986	GC021C	GC050222	R	2/7/2005 09:21:48.183	Loanset	ELGBL	7933 PARKERKA			0000000006000131047	11
13662987	GC021C	GC050222	R	2/7/2005 09:21:48.183	Loanset	ELGBL	7933 PARKERKA			0000000006000131049	6.9
13662988	GC021C	GC050222	R	2/7/2005 09:21:48.183	Loanset	ELGBL	7933 PARKERKA			0000000006000131052	10.625
13662989	GC021C	GC050222	R	2/7/2005 09:21:48.183	Loanset	ELGBL	7933 PARKERKA			0000000006000131054	7.7
13662990	GC021C	GC050222	R	2/7/2005 09:21:48.183	Loanset	ELGBL	7933 PARKERKA			0000000006000131060	6.4
13662991	GC021C	GC050222	R	2/7/2005 09:21:48.183	Loanset	ELGBL	7933 PARKERKA			0000000006000131063	7.6
13662992	GC021C	GC050222	R	2/7/2005 09:21:48.183	Loanset	ELGBL	7933 PARKERKA			0000000006000131078	7.1
13662993	GC021C	GC050222	R	2/7/2005 09:21:48.183	Loanset	ELGBL	7933 PARKERKA			0000000006000131103	8.15
13662994	GC021C	GC050222	R	2/7/2005 09:21:48.183	Loanset	ELGBL	7933 PARKERKA			0000000006000131122	12.525
13662995	GC021C	GC050222	R	2/7/2005 09:21:48.183	Loanset	ELGBL	7933 PARKERKA			0000000006000131131	7.95
13662996	GC021C	GC050222	R	2/7/2005 09:21:48.183	Loanset	ELGBL	7933 PARKERKA			0000000006000131148	8.8
13662997	GC021C	GC050222	R	2/7/2005 09:21:48.183	Loanset	ELGBL	7933 PARKERKA			0000000006000131150	8.15
13662998	GC021C	GC050222	R	2/7/2005 09:21:48.183	Loanset	ELGBL	7933 PARKERKA			0000000006000131153	8.2

internal_id	issue_id	subpool_id	loan_status	loan_delivery_date	source_app	group_code	company_id	user_id	external_location	loan_num	orig_note
13662999	GC021C	GC050222	R	2/7/2005 09:21:48.183	Loanset	ELGBL	7933 PARKERKA			0000000006000131158	7.1
13663000	GC021C	GC050222	R	2/7/2005 09:21:48.183	Loanset	ELGBL	7933 PARKERKA			0000000006000131159	5.8
13663001	GC021C	GC050222	R	2/7/2005 09:21:48.183	Loanset	ELGBL	7933 PARKERKA			0000000006000131167	7.45
13663002	GC021C	GC050222	R	2/7/2005 09:21:48.183	Loanset	ELGBL	7933 PARKERKA			0000000006000131169	12.25
13663003	GC021C	GC050222	R	2/7/2005 09:21:48.183	Loanset	ELGBL	7933 PARKERKA			0000000006000131171	6.65
13663004	GC021C	GC050222	R	2/7/2005 09:21:48.183	Loanset	ELGBL	7933 PARKERKA			0000000006000131189	6.95
13663005	GC021C	GC050222	R	2/7/2005 09:21:48.183	Loanset	ELGBL	7933 PARKERKA			0000000006000131197	12.525
13663006	GC021C	GC050222	R	2/7/2005 09:21:48.183	Loanset	ELGBL	7933 PARKERKA			0000000006000131209	8.5
13663007	GC021C	GC050222	R	2/7/2005 09:21:48.183	Loanset	ELGBL	7933 PARKERKA			0000000006000131216	10.625
13663008	GC021C	GC050222	R	2/7/2005 09:21:48.183	Loanset	ELGBL	7933 PARKERKA			0000000006000131218	5.8
13663009	GC021C	GC050222	R	2/7/2005 09:21:48.183	Loanset	ELGBL	7933 PARKERKA			0000000006000131219	6.15
13663010	GC021C	GC050222	R	2/7/2005 09:21:48.183	Loanset	ELGBL	7933 PARKERKA			0000000006000131220	11.4
13663011	GC021C	GC050222	R	2/7/2005 09:21:48.183	Loanset	ELGBL	7933 PARKERKA			0000000006000131223	11
13663012	GC021C	GC050222	R	2/7/2005 09:21:48.183	Loanset	ELGBL	7933 PARKERKA			0000000006000131225	6.7
13663013	GC021C	GC050222	R	2/7/2005 09:21:48.183	Loanset	ELGBL	7933 PARKERKA			0000000006000131239	7.25
13663014	GC021C	GC050222	R	2/7/2005 09:21:48.183	Loanset	ELGBL	7933 PARKERKA			0000000006000131246	6.3
13663015	GC021C	GC050222	R	2/7/2005 09:21:48.183	Loanset	ELGBL	7933 PARKERKA			0000000006000131248	7.3
13663016	GC021C	GC050222	R	2/7/2005 09:21:48.183	Loanset	ELGBL	7933 PARKERKA			0000000006000131250	10.625
13663018	GC021C	GC050222	R	2/7/2005 09:21:48.183	Loanset	ELGBL	7933 PARKERKA			0000000006000131269	7.2
13663019	GC021C	GC050222	R	2/7/2005 09:21:48.183	Loanset	ELGBL	7933 PARKERKA			0000000006000131283	8.75
13663020	GC021C	GC050222	R	2/7/2005 09:21:48.183	Loanset	ELGBL	7933 PARKERKA			0000000006000131291	10.125
13663021	GC021C	GC050222	R	2/7/2005 09:21:48.183	Loanset	ELGBL	7933 PARKERKA			0000000006000131293	7.77
13663022	GC021C	GC050222	R	2/7/2005 09:21:48.183	Loanset	ELGBL	7933 PARKERKA			0000000006000131308	6.9
13663023	GC021C	GC050222	R	2/7/2005 09:21:48.183	Loanset	ELGBL	7933 PARKERKA			0000000006000131312	7
13663024	GC021C	GC050222	R	2/7/2005 09:21:48.183	Loanset	ELGBL	7933 PARKERKA			0000000006000131319	9.65
13663025	GC021C	GC050222	R	2/7/2005 09:21:48.183	Loanset	ELGBL	7933 PARKERKA			0000000006000131320	12.25
13663026	GC021C	GC050222	R	2/7/2005 09:21:48.183	Loanset	ELGBL	7933 PARKERKA			0000000006000131322	6.5
13663027	GC021C	GC050222	R	2/7/2005 09:21:48.183	Loanset	ELGBL	7933 PARKERKA			0000000006000131325	7.4
13663028	GC021C	GC050222	R	2/7/2005 09:21:48.183	Loanset	ELGBL	7933 PARKERKA			0000000006000131337	8.9
13663029	GC021C	GC050222	R	2/7/2005 09:21:48.183	Loanset	ELGBL	7933 PARKERKA			0000000006000131339	7.5
13663030	GC021C	GC050222	R	2/7/2005 09:21:48.183	Loanset	ELGBL	7933 PARKERKA			0000000006000131350	5.55
13663031	GC021C	GC050222	R	2/7/2005 09:21:48.183	Loanset	ELGBL	7933 PARKERKA			0000000006000131351	7.65
13663032	GC021C	GC050222	R	2/7/2005 09:21:48.183	Loanset	ELGBL	7933 PARKERKA			0000000006000131371	8.5
13663033	GC021C	GC050222	R	2/7/2005 09:21:48.183	Loanset	ELGBL	7933 PARKERKA			0000000006000131372	9.2
13663034	GC021C	GC050222	R	2/7/2005 09:21:48.183	Loanset	ELGBL	7933 PARKERKA			0000000006000131374	7.9
13663035	GC021C	GC050222	R	2/7/2005 09:21:48.183	Loanset	ELGBL	7933 PARKERKA			0000000006000131375	7.95

internal_id	issue_id	subpool_id	loan_status	loan_delivery_date	source_app	group_code	company_id	user_id	external_location	loan_num	orig_rate
13663036	GC021C	GC050222	R	2/7/2005 09:21:48.183	Loanset	ELGBL	7933	PARKERKA		0000000006000131379	12.25
13663037	GC021C	GC050222	R	2/7/2005 09:21:48.183	Loanset	ELGBL	7933	PARKERKA		0000000006000131380	7.3
13663038	GC021C	GC050222	R	2/7/2005 09:21:48.183	Loanset	ELGBL	7933	PARKERKA		0000000006000131383	12.25
13663039	GC021C	GC050222	R	2/7/2005 09:21:48.183	Loanset	ELGBL	7933	PARKERKA		0000000006000131389	9
13663040	GC021C	GC050222	R	2/7/2005 09:21:48.183	Loanset	ELGBL	7933	PARKERKA		0000000006000131392	6.6
13663041	GC021C	GC050222	R	2/7/2005 09:21:48.183	Loanset	ELGBL	7933	PARKERKA		0000000006000131404	12.25
13663042	GC021C	GC050222	R	2/7/2005 09:21:48.183	Loanset	ELGBL	7933	PARKERKA		0000000006000131413	7.25
13663043	GC021C	GC050222	R	2/7/2005 09:21:48.183	Loanset	ELGBL	7933	PARKERKA		0000000006000131422	6.75
13663044	GC021C	GC050222	R	2/7/2005 09:21:48.183	Loanset	ELGBL	7933	PARKERKA		0000000006000131423	6.85
13663045	GC021C	GC050222	R	2/7/2005 09:21:48.183	Loanset	ELGBL	7933	PARKERKA		0000000006000131428	7.75
13663046	GC021C	GC050222	R	2/7/2005 09:21:48.183	Loanset	ELGBL	7933	PARKERKA		0000000006000131431	6.2
13663047	GC021C	GC050222	R	2/7/2005 09:21:48.183	Loanset	ELGBL	7933	PARKERKA		0000000006000131432	10.75
13663048	GC021C	GC050222	R	2/7/2005 09:21:48.183	Loanset	ELGBL	7933	PARKERKA		0000000006000131437	6.95
13663049	GC021C	GC050222	R	2/7/2005 09:21:48.183	Loanset	ELGBL	7933	PARKERKA		0000000006000131441	6.4
13663050	GC021C	GC050222	R	2/7/2005 09:21:48.183	Loanset	ELGBL	7933	PARKERKA		0000000006000131442	7.75
13663051	GC021C	GC050222	R	2/7/2005 09:21:48.183	Loanset	ELGBL	7933	PARKERKA		0000000006000131443	7.99
13663052	GC021C	GC050222	R	2/7/2005 09:21:48.183	Loanset	ELGBL	7933	PARKERKA		0000000006000131446	6.4
13663053	GC021C	GC050222	R	2/7/2005 09:21:48.183	Loanset	ELGBL	7933	PARKERKA		0000000006000131456	7.65
13663054	GC021C	GC050222	R	2/7/2005 09:21:48.183	Loanset	ELGBL	7933	PARKERKA		0000000006000131460	7.7
13663055	GC021C	GC050222	R	2/7/2005 09:21:48.183	Loanset	ELGBL	7933	PARKERKA		0000000006000131476	8.25
13663056	GC021C	GC050222	R	2/7/2005 09:21:48.183	Loanset	ELGBL	7933	PARKERKA		0000000006000131477	6.65
13663057	GC021C	GC050222	R	2/7/2005 09:21:48.183	Loanset	ELGBL	7933	PARKERKA		0000000006000131479	11
13663058	GC021C	GC050222	R	2/7/2005 09:21:48.183	Loanset	ELGBL	7933	PARKERKA		0000000006000131505	6.99
13663059	GC021C	GC050222	R	2/7/2005 09:21:48.183	Loanset	ELGBL	7933	PARKERKA		0000000006000131514	9.1
13663060	GC021C	GC050222	R	2/7/2005 09:21:48.183	Loanset	ELGBL	7933	PARKERKA		0000000006000131517	5.8
13663061	GC021C	GC050222	R	2/7/2005 09:21:48.183	Loanset	ELGBL	7933	PARKERKA		0000000006000131522	12.25
13663062	GC021C	GC050222	R	2/7/2005 09:21:48.183	Loanset	ELGBL	7933	PARKERKA		0000000006000131537	6.65
13663063	GC021C	GC050222	R	2/7/2005 09:21:48.183	Loanset	ELGBL	7933	PARKERKA		0000000006000131543	9
13663064	GC021C	GC050222	R	2/7/2005 09:21:48.183	Loanset	ELGBL	7933	PARKERKA		0000000006000131556	11.5
13663065	GC021C	GC050222	R	2/7/2005 09:21:48.183	Loanset	ELGBL	7933	PARKERKA		0000000006000131560	7.2
13663066	GC021C	GC050222	R	2/7/2005 09:21:48.183	Loanset	ELGBL	7933	PARKERKA		0000000006000131562	7.3
13663067	GC021C	GC050222	R	2/7/2005 09:21:48.183	Loanset	ELGBL	7933	PARKERKA		0000000006000131602	7.6
13663068	GC021C	GC050222	R	2/7/2005 09:21:48.183	Loanset	ELGBL	7933	PARKERKA		0000000006000131608	7.85
13663069	GC021C	GC050222	R	2/7/2005 09:21:48.183	Loanset	ELGBL	7933	PARKERKA		0000000006000131611	7.7
13663070	GC021C	GC050222	R	2/7/2005 09:21:48.183	Loanset	ELGBL	7933	PARKERKA		0000000006000131614	7.4
13663071	GC021C	GC050222	R	2/7/2005 09:21:48.183	Loanset	ELGBL	7933	PARKERKA		0000000006000131624	6.7

internal_id	issue_id	subpool_id	loan_status	loan_delivery_date	source_app	group_code	company_id	user_id	external_location	loan_num	orig_note	ft
13663072	GC021C	GC050222	R	2/7/2005 09:21:48.183	Loanset	ELGBL	7933 PARKERKA			0000000006000131634		12.25
13663073	GC021C	GC050222	R	2/7/2005 09:21:48.183	Loanset	ELGBL	7933 PARKERKA			0000000006000131652		9
13663076	GC021C	GC050222	R	2/7/2005 09:21:48.183	Loanset	ELGBL	7933 PARKERKA			0000000006000131682		10.625
13663077	GC021C	GC050222	R	2/7/2005 09:21:48.183	Loanset	ELGBL	7933 PARKERKA			0000000006000131691		7.75
13663078	GC021C	GC050222	R	2/7/2005 09:21:48.183	Loanset	ELGBL	7933 PARKERKA			0000000006000131695		8.35
13663079	GC021C	GC050222	R	2/7/2005 09:21:48.183	Loanset	ELGBL	7933 PARKERKA			0000000006000131709		11.5
13663080	GC021C	GC050222	R	2/7/2005 09:21:48.183	Loanset	ELGBL	7933 PARKERKA			0000000006000131713		6.6
13663081	GC021C	GC050222	R	2/7/2005 09:21:48.183	Loanset	ELGBL	7933 PARKERKA			0000000006000131718		9.05
13663082	GC021C	GC050222	R	2/7/2005 09:21:48.183	Loanset	ELGBL	7933 PARKERKA			0000000006000131724		6.35
13663083	GC021C	GC050222	R	2/7/2005 09:21:48.183	Loanset	ELGBL	7933 PARKERKA			0000000006000131730		8.5
13663084	GC021C	GC050222	R	2/7/2005 09:21:48.183	Loanset	ELGBL	7933 PARKERKA			0000000006000131738		7.95
13663085	GC021C	GC050222	R	2/7/2005 09:21:48.183	Loanset	ELGBL	7933 PARKERKA			0000000006000131741		11.125
13663086	GC021C	GC050222	R	2/7/2005 09:21:48.183	Loanset	ELGBL	7933 PARKERKA			0000000006000131742		8.1
13663087	GC021C	GC050222	R	2/7/2005 09:21:48.183	Loanset	ELGBL	7933 PARKERKA			0000000006000131747		10.625
13663088	GC021C	GC050222	R	2/7/2005 09:21:48.183	Loanset	ELGBL	7933 PARKERKA			0000000006000131764		10.875
13663089	GC021C	GC050222	R	2/7/2005 09:21:48.183	Loanset	ELGBL	7933 PARKERKA			0000000006000131771		8.95
13663090	GC021C	GC050222	R	2/7/2005 09:21:48.183	Loanset	ELGBL	7933 PARKERKA			0000000006000131776		10.625
13663091	GC021C	GC050222	R	2/7/2005 09:21:48.183	Loanset	ELGBL	7933 PARKERKA			0000000006000131778		9.375
13663092	GC021C	GC050222	R	2/7/2005 09:21:48.183	Loanset	ELGBL	7933 PARKERKA			0000000006000131795		8.2
13663093	GC021C	GC050222	R	2/7/2005 09:21:48.183	Loanset	ELGBL	7933 PARKERKA			0000000006000131803		5.75
13663094	GC021C	GC050222	R	2/7/2005 09:21:48.183	Loanset	ELGBL	7933 PARKERKA			0000000006000131827		11
13663095	GC021C	GC050222	R	2/7/2005 09:21:48.183	Loanset	ELGBL	7933 PARKERKA			0000000006000131831		7.95
13663096	GC021C	GC050222	R	2/7/2005 09:21:48.183	Loanset	ELGBL	7933 PARKERKA			0000000006000131836		6.45
13663097	GC021C	GC050222	R	2/7/2005 09:21:48.183	Loanset	ELGBL	7933 PARKERKA			0000000006000131848		10.625
13663098	GC021C	GC050222	R	2/7/2005 09:21:48.183	Loanset	ELGBL	7933 PARKERKA			0000000006000131858		10.125
13663099	GC021C	GC050222	R	2/7/2005 09:21:48.183	Loanset	ELGBL	7933 PARKERKA			0000000006000131860		7.9
13663101	GC021C	GC050222	R	2/7/2005 09:21:48.183	Loanset	ELGBL	7933 PARKERKA			0000000006000131883		7.3
13663102	GC021C	GC050222	R	2/7/2005 09:21:48.183	Loanset	ELGBL	7933 PARKERKA			0000000006000131896		6.85
13663103	GC021C	GC050222	R	2/7/2005 09:21:48.183	Loanset	ELGBL	7933 PARKERKA			0000000006000131905		6.99
13663104	GC021C	GC050222	R	2/7/2005 09:21:48.183	Loanset	ELGBL	7933 PARKERKA			0000000006000131907		6.45
13663105	GC021C	GC050222	R	2/7/2005 09:21:48.183	Loanset	ELGBL	7933 PARKERKA			0000000006000131917		8
13663106	GC021C	GC050222	R	2/7/2005 09:21:48.183	Loanset	ELGBL	7933 PARKERKA			0000000006000131918		7.49
13663107	GC021C	GC050222	R	2/7/2005 09:21:48.183	Loanset	ELGBL	7933 PARKERKA			0000000006000131937		10.225
13663108	GC021C	GC050222	R	2/7/2005 09:21:48.183	Loanset	ELGBL	7933 PARKERKA			0000000006000131938		6.95
13663109	GC021C	GC050222	R	2/7/2005 09:21:48.183	Loanset	ELGBL	7933 PARKERKA			0000000006000131942		12.525
13663110	GC021C	GC050222	R	2/7/2005 09:21:48.183	Loanset	ELGBL	7933 PARKERKA			0000000006000131947		6.55

internal_id	issue_id	subpool_id	loan_status	loan_delivery_date	source_app	group_code	company_id	user_id	external_location	loan_num	orig_note_r1
13663111	GC021C	GC050222	R	2/7/2005 09:21:48.183	Loanset	ELGBL	7933 PARKERKA			00000000006000131968	12.25
13663112	GC021C	GC050222	R	2/7/2005 09:21:48.183	Loanset	ELGBL	7933 PARKERKA			00000000006000131995	7.25
13663113	GC021C	GC050222	R	2/7/2005 09:21:48.183	Loanset	ELGBL	7933 PARKERKA			00000000006000132012	7.3
13663114	GC021C	GC050222	R	2/7/2005 09:21:48.183	Loanset	ELGBL	7933 PARKERKA			00000000006000132026	8.1
13663115	GC021C	GC050222	R	2/7/2005 09:21:48.183	Loanset	ELGBL	7933 PARKERKA			00000000006000132033	7.99
13663116	GC021C	GC050222	R	2/7/2005 09:21:48.183	Loanset	ELGBL	7933 PARKERKA			00000000006000132037	11.5
13663117	GC021C	GC050222	R	2/7/2005 09:21:48.183	Loanset	ELGBL	7933 PARKERKA			00000000006000132042	11.75
13663118	GC021C	GC050222	R	2/7/2005 09:21:48.183	Loanset	ELGBL	7933 PARKERKA			00000000006000132050	7.9
13663119	GC021C	GC050222	R	2/7/2005 09:21:48.183	Loanset	ELGBL	7933 PARKERKA			00000000006000132052	6.95
13663120	GC021C	GC050222	R	2/7/2005 09:21:48.183	Loanset	ELGBL	7933 PARKERKA			00000000006000132054	7.5
13663121	GC021C	GC050222	R	2/7/2005 09:21:48.183	Loanset	ELGBL	7933 PARKERKA			00000000006000132071	11
13663123	GC021C	GC050222	R	2/7/2005 09:21:48.183	Loanset	ELGBL	7933 PARKERKA			00000000006000132082	11.5
13663124	GC021C	GC050222	R	2/7/2005 09:21:48.183	Loanset	ELGBL	7933 PARKERKA			00000000006000132111	6.25
13663125	GC021C	GC050222	R	2/7/2005 09:21:48.183	Loanset	ELGBL	7933 PARKERKA			00000000006000132112	7.85
13663126	GC021C	GC050222	R	2/7/2005 09:21:48.183	Loanset	ELGBL	7933 PARKERKA			00000000006000132115	6.9
13663127	GC021C	GC050222	R	2/7/2005 09:21:48.183	Loanset	ELGBL	7933 PARKERKA			00000000006000132136	8.35
13663129	GC021C	GC050222	R	2/7/2005 09:21:48.183	Loanset	ELGBL	7933 PARKERKA			00000000006000132175	6.4
13663130	GC021C	GC050222	R	2/7/2005 09:21:48.183	Loanset	ELGBL	7933 PARKERKA			00000000006000132187	7.75
13663131	GC021C	GC050222	R	2/7/2005 09:21:48.183	Loanset	ELGBL	7933 PARKERKA			00000000006000132195	12.1
13663132	GC021C	GC050222	R	2/7/2005 09:21:48.183	Loanset	ELGBL	7933 PARKERKA			00000000006000132196	11.5
13663133	GC021C	GC050222	R	2/7/2005 09:21:48.183	Loanset	ELGBL	7933 PARKERKA			00000000006000132216	10.125
13663134	GC021C	GC050222	R	2/7/2005 09:21:48.183	Loanset	ELGBL	7933 PARKERKA			00000000006000132223	8.95
13663135	GC021C	GC050222	R	2/7/2005 09:21:48.183	Loanset	ELGBL	7933 PARKERKA			00000000006000132233	7.9
13663136	GC021C	GC050222	R	2/7/2005 09:21:48.183	Loanset	ELGBL	7933 PARKERKA			00000000006000132269	7.55
13663137	GC021C	GC050222	R	2/7/2005 09:21:48.183	Loanset	ELGBL	7933 PARKERKA			00000000006000132292	7.95
13663138	GC021C	GC050222	R	2/7/2005 09:21:48.183	Loanset	ELGBL	7933 PARKERKA			00000000006000132299	6.2
13663139	GC021C	GC050222	R	2/7/2005 09:21:48.183	Loanset	ELGBL	7933 PARKERKA			00000000006000132321	7.45
13663140	GC021C	GC050222	R	2/7/2005 09:21:48.183	Loanset	ELGBL	7933 PARKERKA			00000000006000132332	7.85
13663141	GC021C	GC050222	R	2/7/2005 09:21:48.183	Loanset	ELGBL	7933 PARKERKA			00000000006000132340	8.6
13663142	GC021C	GC050222	R	2/7/2005 09:21:48.183	Loanset	ELGBL	7933 PARKERKA			00000000006000132360	7.45
13663143	GC021C	GC050222	R	2/7/2005 09:21:48.183	Loanset	ELGBL	7933 PARKERKA			00000000006000132363	6.6
13663144	GC021C	GC050222	R	2/7/2005 09:21:48.183	Loanset	ELGBL	7933 PARKERKA			00000000006000132375	6.95
13663145	GC021C	GC050222	R	2/7/2005 09:21:48.183	Loanset	ELGBL	7933 PARKERKA			00000000006000132386	12.525
13663146	GC021C	GC050222	R	2/7/2005 09:21:48.183	Loanset	ELGBL	7933 PARKERKA			00000000006000132389	11
13663147	GC021C	GC050222	R	2/7/2005 09:21:48.183	Loanset	ELGBL	7933 PARKERKA			00000000006000132393	12.525
13663148	GC021C	GC050222	R	2/7/2005 09:21:48.183	Loanset	ELGBL	7933 PARKERKA			00000000006000132396	6.6

internal_id	issue_id	subpool_id	loan_status	loan_delivery_date	source_app	group_code	company_id	user_id	external_location	loan_num	orig_note	rt
13663149	GC021C	GC050222	R	2/7/2005 09:21:48.183	Loanset	ELGBL	7933 PARKERKA			0000000006000132407		8.25
13663150	GC021C	GC050222	R	2/7/2005 09:21:48.183	Loanset	ELGBL	7933 PARKERKA			0000000006000132452		9
13663151	GC021C	GC050222	R	2/7/2005 09:21:48.183	Loanset	ELGBL	7933 PARKERKA			0000000006000132468		12.25
13663152	GC021C	GC050222	R	2/7/2005 09:21:48.183	Loanset	ELGBL	7933 PARKERKA			0000000006000132469		12.5
13663153	GC021C	GC050222	R	2/7/2005 09:21:48.183	Loanset	ELGBL	7933 PARKERKA			0000000006000132528		8.2
13663154	GC021C	GC050222	R	2/7/2005 09:21:48.183	Loanset	ELGBL	7933 PARKERKA			0000000006000132544		6.55
13663155	GC021C	GC050222	R	2/7/2005 09:21:48.183	Loanset	ELGBL	7933 PARKERKA			0000000006000132552		7.5
13663157	GC021C	GC050222	R	2/7/2005 09:21:48.183	Loanset	ELGBL	7933 PARKERKA			0000000006000132555		7.4
13663158	GC021C	GC050222	R	2/7/2005 09:21:48.183	Loanset	ELGBL	7933 PARKERKA			0000000006000132570		8.5
13663159	GC021C	GC050222	R	2/7/2005 09:21:48.183	Loanset	ELGBL	7933 PARKERKA			0000000006000132625		6.65
13663160	GC021C	GC050222	R	2/7/2005 09:21:48.183	Loanset	ELGBL	7933 PARKERKA			0000000006000132632		8.2
13663161	GC021C	GC050222	R	2/7/2005 09:21:48.183	Loanset	ELGBL	7933 PARKERKA			0000000006000132637		12.525
13663162	GC021C	GC050222	R	2/7/2005 09:21:48.183	Loanset	ELGBL	7933 PARKERKA			0000000006000132659		6.9
13663163	GC021C	GC050222	R	2/7/2005 09:21:48.183	Loanset	ELGBL	7933 PARKERKA			0000000006000132662		12.25
13663164	GC021C	GC050222	R	2/7/2005 09:21:48.183	Loanset	ELGBL	7933 PARKERKA			0000000006000132666		9.225
13663165	GC021C	GC050222	R	2/7/2005 09:21:48.183	Loanset	ELGBL	7933 PARKERKA			0000000006000132672		10.625
13663166	GC021C	GC050222	R	2/7/2005 09:21:48.183	Loanset	ELGBL	7933 PARKERKA			0000000006000132696		8.3
13663167	GC021C	GC050222	R	2/7/2005 09:21:48.183	Loanset	ELGBL	7933 PARKERKA			0000000006000132700		6.6
13663169	GC021C	GC050222	R	2/7/2005 09:21:48.183	Loanset	ELGBL	7933 PARKERKA			0000000006000132746		11
13663170	GC021C	GC050222	R	2/7/2005 09:21:48.183	Loanset	ELGBL	7933 PARKERKA			0000000006000132748		8.75
13663171	GC021C	GC050222	R	2/7/2005 09:21:48.183	Loanset	ELGBL	7933 PARKERKA			0000000006000132787		7.65
13663172	GC021C	GC050222	R	2/7/2005 09:21:48.183	Loanset	ELGBL	7933 PARKERKA			0000000006000132804		12.25
13663173	GC021C	GC050222	R	2/7/2005 09:21:48.183	Loanset	ELGBL	7933 PARKERKA			0000000006000132813		8.45
13663174	GC021C	GC050222	R	2/7/2005 09:21:48.183	Loanset	ELGBL	7933 PARKERKA			0000000006000132855		7.1
13663175	GC021C	GC050222	R	2/7/2005 09:21:48.183	Loanset	ELGBL	7933 PARKERKA			0000000006000132860		12.25
13663176	GC021C	GC050222	R	2/7/2005 09:21:48.183	Loanset	ELGBL	7933 PARKERKA			0000000006000132876		11.275
13663177	GC021C	GC050222	R	2/7/2005 09:21:48.183	Loanset	ELGBL	7933 PARKERKA			0000000006000132891		6.75
13663178	GC021C	GC050222	R	2/7/2005 09:21:48.183	Loanset	ELGBL	7933 PARKERKA			0000000006000132954		11.5
13663179	GC021C	GC050222	R	2/7/2005 09:21:48.183	Loanset	ELGBL	7933 PARKERKA			0000000006000132955		9
13663180	GC021C	GC050222	R	2/7/2005 09:21:48.183	Loanset	ELGBL	7933 PARKERKA			0000000006000133048		11.5
13663181	GC021C	GC050222	R	2/7/2005 09:21:48.183	Loanset	ELGBL	7933 PARKERKA			0000000007000000983		6.6
13663182	GC021C	GC050222	R	2/7/2005 09:21:48.183	Loanset	ELGBL	7933 PARKERKA			0000000007000000986		6.99
13663183	GC021C	GC050222	R	2/7/2005 09:21:48.183	Loanset	ELGBL	7933 PARKERKA			0000000007000000988		6
13663184	GC021C	GC050222	R	2/7/2005 09:21:48.183	Loanset	ELGBL	7933 PARKERKA			0000000007000000992		8.4
13663185	GC021C	GC050222	R	2/7/2005 09:21:48.183	Loanset	ELGBL	7933 PARKERKA			0000000007000000994		6.4
13663186	GC021C	GC050222	R	2/7/2005 09:21:48.183	Loanset	ELGBL	7933 PARKERKA			0000000007000000995		8.45

internal_id	issue_id	subpool_id	loan_status	loan_delivery_date	source_app	group_code	company_id	user_id	external_location	loan_num	orig_note_rt
13663187	GC021C	GC050222	R	2/7/2005 09:21:48.183	Loanset	ELGBL	7933	PARKERKA		0000000007000000999	7.5
13663188	GC021C	GC050222	R	2/7/2005 09:21:48.183	Loanset	ELGBL	7933	PARKERKA		0000000007000001001	6.99
13663189	GC021C	GC050222	R	2/7/2005 09:21:48.183	Loanset	ELGBL	7933	PARKERKA		0000000007000001004	6.05
13663190	GC021C	GC050222	R	2/7/2005 09:21:48.183	Loanset	ELGBL	7933	PARKERKA		0000000007000001008	6.4
13663191	GC021C	GC050222	R	2/7/2005 09:21:48.183	Loanset	ELGBL	7933	PARKERKA		0000000007000001010	6.99
13663192	GC021C	GC050222	R	2/7/2005 09:21:48.183	Loanset	ELGBL	7933	PARKERKA		0000000007000001013	6.2
13663193	GC021C	GC050222	R	2/7/2005 09:21:48.183	Loanset	ELGBL	7933	PARKERKA		0000000007000001014	7.3
13663194	GC021C	GC050222	R	2/7/2005 09:21:48.183	Loanset	ELGBL	7933	PARKERKA		0000000007000001016	5.99
13663195	GC021C	GC050222	R	2/7/2005 09:21:48.183	Loanset	ELGBL	7933	PARKERKA		0000000007000001017	8.65
13663196	GC021C	GC050222	R	2/7/2005 09:21:48.183	Loanset	ELGBL	7933	PARKERKA		0000000007000001021	5.85
13256359	GC021C	GC041230	R	12/8/2004 11:48:46.67	Loanset	ELGBL	8209	PARKERKA		0000000007000113396	8.45
13663197	GC021C	GC050222	R	2/7/2005 09:21:48.183	Loanset	ELGBL	7933	PARKERKA		0000000007000114582	7.7
13256369	GC021C	GC041230	R	12/8/2004 11:48:46.67	Loanset	ELGBL	8209	PARKERKA		0000000007000115271	8.8
13256376	GC021C	GC041230	R	12/8/2004 11:48:46.67	Loanset	ELGBL	8209	PARKERKA		0000000007000116468	5.99
13663198	GC021C	GC050222	R	2/7/2005 09:21:48.183	Loanset	ELGBL	7933	PARKERKA		0000000007000116793	7.25
13256390	GC021C	GC041230	R	12/8/2004 11:48:46.67	Loanset	ELGBL	8209	PARKERKA		0000000007000117239	9.1
13256395	GC021C	GC041230	R	12/8/2004 11:48:46.67	Loanset	ELGBL	8209	PARKERKA		0000000007000117428	10.5
13663199	GC021C	GC050222	R	2/7/2005 09:21:48.183	Loanset	ELGBL	7933	PARKERKA		0000000007000117435	7.8
13663200	GC021C	GC050222	R	2/7/2005 09:21:48.183	Loanset	ELGBL	7933	PARKERKA		0000000007000117441	10.4
13256405	GC021C	GC041230	R	12/8/2004 11:48:46.67	Loanset	ELGBL	8209	PARKERKA		0000000007000117662	7.15
13256412	GC021C	GC041230	R	12/8/2004 11:48:46.67	Loanset	ELGBL	8209	PARKERKA		0000000007000117764	7.6
13256417	GC021C	GC041230	R	12/8/2004 11:48:46.67	Loanset	ELGBL	8209	PARKERKA		0000000007000117812	9.99
13256418	GC021C	GC041230	R	12/8/2004 11:48:46.67	Loanset	ELGBL	8209	PARKERKA		0000000007000117838	5.25
13256419	GC021C	GC041230	R	12/8/2004 11:48:46.67	Loanset	ELGBL	8209	PARKERKA		0000000007000117871	6.3
13256422	GC021C	GC041230	R	12/8/2004 11:48:46.67	Loanset	ELGBL	8209	PARKERKA		0000000007000117951	11.375
13256425	GC021C	GC041230	R	12/8/2004 11:48:46.67	Loanset	ELGBL	8209	PARKERKA		0000000007000118035	7.99
13663201	GC021C	GC050222	R	2/7/2005 09:21:48.183	Loanset	ELGBL	7933	PARKERKA		0000000007000118074	6.45
13663202	GC021C	GC050222	R	2/7/2005 09:21:48.183	Loanset	ELGBL	7933	PARKERKA		0000000007000118167	6.975
13663203	GC021C	GC050222	R	2/7/2005 09:21:48.183	Loanset	ELGBL	7933	PARKERKA		0000000007000118222	9.5
13256439	GC021C	GC041230	R	12/8/2004 11:48:46.67	Loanset	ELGBL	8209	PARKERKA		0000000007000118225	6.6
13256446	GC021C	GC041230	R	12/8/2004 11:48:46.67	Loanset	ELGBL	8209	PARKERKA		0000000007000118345	7.35
13663204	GC021C	GC050222	R	2/7/2005 09:21:48.183	Loanset	ELGBL	7933	PARKERKA		0000000007000118363	6.99
13663205	GC021C	GC050222	R	2/7/2005 09:21:48.183	Loanset	ELGBL	7933	PARKERKA		0000000007000118370	6.75
13256449	GC021C	GC041230	R	12/8/2004 11:48:46.67	Loanset	ELGBL	8209	PARKERKA		0000000007000118375	7.75
13256450	GC021C	GC041230	R	12/8/2004 11:48:46.67	Loanset	ELGBL	8209	PARKERKA		0000000007000118387	5.5
13663206	GC021C	GC050222	R	2/7/2005 09:21:48.183	Loanset	ELGBL	7933	PARKERKA		0000000007000118517	6.65

internal_id	issue_id	subpool_id	loan_status	loan_delivery_date	source_app	group_code	company_id	user_id	external_location	loan_num	orig_note
13663208	GC021C	GC050222	R	2/7/2005 09:21:48.183	Loanset	ELGBL	7933 PARKERKA			0000000007000118593	8.25
13663209	GC021C	GC050222	R	2/7/2005 09:21:48.183	Loanset	ELGBL	7933 PARKERKA			0000000007000118629	8
13256466	GC021C	GC041230	R	12/8/2004 11:48:46.67	Loanset	ELGBL	8209 PARKERKA			0000000007000118710	8.35
13256472	GC021C	GC041230	R	12/8/2004 11:48:46.67	Loanset	ELGBL	8209 PARKERKA			0000000007000118785	7.5
13663210	GC021C	GC050222	R	2/7/2005 09:21:48.183	Loanset	ELGBL	7933 PARKERKA			0000000007000118796	8.6
13256475	GC021C	GC041230	R	12/8/2004 11:48:46.67	Loanset	ELGBL	8209 PARKERKA			0000000007000118829	5.9
13663211	GC021C	GC050222	R	2/7/2005 09:21:48.183	Loanset	ELGBL	7933 PARKERKA			0000000007000118862	7.25
13256484	GC021C	GC041230	R	12/8/2004 11:48:46.67	Loanset	ELGBL	8209 PARKERKA			0000000007000118896	5.75
13256485	GC021C	GC041230	R	12/8/2004 11:48:46.67	Loanset	ELGBL	8209 PARKERKA			0000000007000118904	11.99
13256489	GC021C	GC041230	R	12/8/2004 11:48:46.67	Loanset	ELGBL	8209 PARKERKA			0000000007000118929	6.5
13663212	GC021C	GC050222	R	2/7/2005 09:21:48.183	Loanset	ELGBL	7933 PARKERKA			0000000007000118941	9.8
13256494	GC021C	GC041230	R	12/8/2004 11:48:46.67	Loanset	ELGBL	8209 PARKERKA			0000000007000118966	7
13256497	GC021C	GC041230	R	12/8/2004 11:48:46.67	Loanset	ELGBL	8209 PARKERKA			0000000007000118999	5.4
13663213	GC021C	GC050222	R	2/7/2005 09:21:48.183	Loanset	ELGBL	7933 PARKERKA			0000000007000119025	6.85
13663215	GC021C	GC050222	R	2/7/2005 09:21:48.183	Loanset	ELGBL	7933 PARKERKA			0000000007000119061	7.75
13256506	GC021C	GC041230	R	12/8/2004 11:48:46.67	Loanset	ELGBL	8209 PARKERKA			0000000007000119094	7.59
13663218	GC021C	GC050222	R	2/7/2005 09:21:48.183	Loanset	ELGBL	7933 PARKERKA			0000000007000119150	9.25
13256516	GC021C	GC041230	R	12/8/2004 11:48:46.67	Loanset	ELGBL	8209 PARKERKA			0000000007000119163	5.99
13256521	GC021C	GC041230	R	12/8/2004 11:48:46.67	Loanset	ELGBL	8209 PARKERKA			0000000007000119185	11.9
13256523	GC021C	GC041230	R	12/8/2004 11:48:46.67	Loanset	ELGBL	8209 PARKERKA			0000000007000119193	7.5
13256524	GC021C	GC041230	R	12/8/2004 11:48:46.67	Loanset	ELGBL	8209 PARKERKA			0000000007000119207	11.125
13663219	GC021C	GC050222	R	2/7/2005 09:21:48.183	Loanset	ELGBL	7933 PARKERKA			0000000007000119232	5.99
13256531	GC021C	GC041230	R	12/8/2004 11:48:46.67	Loanset	ELGBL	8209 PARKERKA			0000000007000119264	7.925
13256537	GC021C	GC041230	R	12/8/2004 11:48:46.67	Loanset	ELGBL	8209 PARKERKA			0000000007000119317	8.25
13256540	GC021C	GC041230	R	12/8/2004 11:48:46.67	Loanset	ELGBL	8209 PARKERKA			0000000007000119335	10.5
13256541	GC021C	GC041230	R	12/8/2004 11:48:46.67	Loanset	ELGBL	8209 PARKERKA			0000000007000119340	5.5
13663221	GC021C	GC050222	R	2/7/2005 09:21:48.183	Loanset	ELGBL	7933 PARKERKA			0000000007000119342	8.7
13256561	GC021C	GC041230	R	12/8/2004 11:48:46.67	Loanset	ELGBL	8209 PARKERKA			0000000007000119452	11.275
13256564	GC021C	GC041230	R	12/8/2004 11:48:46.67	Loanset	ELGBL	8209 PARKERKA			0000000007000119466	7.15
13256566	GC021C	GC041230	R	12/8/2004 11:48:46.67	Loanset	ELGBL	8209 PARKERKA			0000000007000119477	10.99
13256570	GC021C	GC041230	R	12/8/2004 11:48:46.67	Loanset	ELGBL	8209 PARKERKA			0000000007000119517	8.7
13663222	GC021C	GC050222	R	2/7/2005 09:21:48.183	Loanset	ELGBL	7933 PARKERKA			0000000007000119535	7.5
13663223	GC021C	GC050222	R	2/7/2005 09:21:48.183	Loanset	ELGBL	7933 PARKERKA			0000000007000119545	10.1
13256583	GC021C	GC041230	R	12/8/2004 11:48:46.67	Loanset	ELGBL	8209 PARKERKA			0000000007000119630	6.99
13256586	GC021C	GC041230	R	12/8/2004 11:48:46.67	Loanset	ELGBL	8209 PARKERKA			0000000007000119662	5.3
13663224	GC021C	GC050222	R	2/7/2005 09:21:48.183	Loanset	ELGBL	7933 PARKERKA			0000000007000119707	5.75

internal_id	issue_id	subpool_id	loan_status	loan_delivery_date	source_app	group_code	company_id	user_id	external_location	loan_num	orig_note_rt
13256595	GC021C	GC041230	R	12/8/2004 11:48:46.67	Loanset	ELGBL	8209	PARKERKA		0000000007000119711	7.99
13663225	GC021C	GC050222	R	2/7/2005 09:21:48.183	Loanset	ELGBL	7933	PARKERKA		0000000007000119717	8.15
13256597	GC021C	GC041230	R	12/8/2004 11:48:46.67	Loanset	ELGBL	8209	PARKERKA		0000000007000119723	10.75
13256600	GC021C	GC041230	R	12/8/2004 11:48:46.67	Loanset	ELGBL	8209	PARKERKA		0000000007000119751	7.5
13256607	GC021C	GC041230	R	12/8/2004 11:48:46.67	Loanset	ELGBL	8209	PARKERKA		0000000007000119793	10.75
13663226	GC021C	GC050222	R	2/7/2005 09:21:48.183	Loanset	ELGBL	7933	PARKERKA		0000000007000119804	7.99
13663227	GC021C	GC050222	R	2/7/2005 09:21:48.183	Loanset	ELGBL	7933	PARKERKA		0000000007000119859	6.99
13663228	GC021C	GC050222	R	2/7/2005 09:21:48.183	Loanset	ELGBL	7933	PARKERKA		0000000007000119878	8.75
13663229	GC021C	GC050222	R	2/7/2005 09:21:48.183	Loanset	ELGBL	7933	PARKERKA		0000000007000119912	6.65
13663230	GC021C	GC050222	R	2/7/2005 09:21:48.183	Loanset	ELGBL	7933	PARKERKA		0000000007000119951	6.95
13256623	GC021C	GC041230	R	12/8/2004 11:48:46.67	Loanset	ELGBL	8209	PARKERKA		0000000007000119971	6.5
13663231	GC021C	GC050222	R	2/7/2005 09:21:48.183	Loanset	ELGBL	7933	PARKERKA		0000000007000120026	6.99
13663232	GC021C	GC050222	R	2/7/2005 09:21:48.183	Loanset	ELGBL	7933	PARKERKA		0000000007000120034	7.25
13256633	GC021C	GC041230	R	12/8/2004 11:48:46.67	Loanset	ELGBL	8209	PARKERKA		0000000007000120111	6.8
13663233	GC021C	GC050222	R	2/7/2005 09:21:48.183	Loanset	ELGBL	7933	PARKERKA		0000000007000120143	8.6
13256638	GC021C	GC041230	R	12/8/2004 11:48:46.67	Loanset	ELGBL	8209	PARKERKA		0000000007000120153	5.99
13256639	GC021C	GC041230	R	12/8/2004 11:48:46.67	Loanset	ELGBL	8209	PARKERKA		0000000007000120161	10.125
13256645	GC021C	GC041230	R	12/8/2004 11:48:46.67	Loanset	ELGBL	8209	PARKERKA		0000000007000120216	7
13256648	GC021C	GC041230	R	12/8/2004 11:48:46.67	Loanset	ELGBL	8209	PARKERKA		0000000007000120242	7.75
13663234	GC021C	GC050222	R	2/7/2005 09:21:48.183	Loanset	ELGBL	7933	PARKERKA		0000000007000120269	6.25
13663235	GC021C	GC050222	R	2/7/2005 09:21:48.183	Loanset	ELGBL	7933	PARKERKA		0000000007000120275	7.25
13256658	GC021C	GC041230	R	12/8/2004 11:48:46.67	Loanset	ELGBL	8209	PARKERKA		0000000007000120295	6.35
13256667	GC021C	GC041230	R	12/8/2004 11:48:46.67	Loanset	ELGBL	8209	PARKERKA		0000000007000120333	7.8
13256670	GC021C	GC041230	R	12/8/2004 11:48:46.67	Loanset	ELGBL	8209	PARKERKA		0000000007000120349	7.4
13663236	GC021C	GC050222	R	2/7/2005 09:21:48.183	Loanset	ELGBL	7933	PARKERKA		0000000007000120355	6.5
13256671	GC021C	GC041230	R	12/8/2004 11:48:46.67	Loanset	ELGBL	8209	PARKERKA		0000000007000120364	5.6
13256673	GC021C	GC041230	R	12/8/2004 11:48:46.67	Loanset	ELGBL	8209	PARKERKA		0000000007000120378	5.5
13663237	GC021C	GC050222	R	2/7/2005 09:21:48.183	Loanset	ELGBL	7933	PARKERKA		0000000007000120404	6.4
13256677	GC021C	GC041230	R	12/8/2004 11:48:46.67	Loanset	ELGBL	8209	PARKERKA		0000000007000120445	7.25
13256680	GC021C	GC041230	R	12/8/2004 11:48:46.67	Loanset	ELGBL	8209	PARKERKA		0000000007000120465	6.65
13663238	GC021C	GC050222	R	2/7/2005 09:21:48.183	Loanset	ELGBL	7933	PARKERKA		0000000007000120510	6.65
13256689	GC021C	GC041230	R	12/8/2004 11:48:46.67	Loanset	ELGBL	8209	PARKERKA		0000000007000120542	9.225
13663240	GC021C	GC050222	R	2/7/2005 09:21:48.183	Loanset	ELGBL	7933	PARKERKA		0000000007000120613	7.7
13256697	GC021C	GC041230	R	12/8/2004 11:48:46.67	Loanset	ELGBL	8209	PARKERKA		0000000007000120619	6.5
13256701	GC021C	GC041230	R	12/8/2004 11:48:46.67	Loanset	ELGBL	8209	PARKERKA		0000000007000120667	7.15
13256703	GC021C	GC041230	R	12/8/2004 11:48:46.67	Loanset	ELGBL	8209	PARKERKA		0000000007000120682	6.35

internal id	issue id	subpool id	loan status	loan delivery date	source app	group code	company id	user id	external location	loan num	orig note rt
13256718	GC021C	GC041230	R	12/8/2004 11:48:46.67	Loanset	ELGBL	8209	PARKERKA		0000000007000120823	6.95
13256729	GC021C	GC041230	R	12/8/2004 11:48:46.67	Loanset	ELGBL	8209	PARKERKA		0000000007000120945	9.225
13256732	GC021C	GC041230	R	12/8/2004 11:48:46.67	Loanset	ELGBL	8209	PARKERKA		0000000007000120977	9.4
13663241	GC021C	GC050222	R	2/7/2005 09:21:48.183	Loanset	ELGBL	7933	PARKERKA		0000000007000121050	6.99
13256739	GC021C	GC041230	R	12/8/2004 11:48:46.67	Loanset	ELGBL	8209	PARKERKA		0000000007000121061	6.8
13663242	GC021C	GC050222	R	2/7/2005 09:21:48.183	Loanset	ELGBL	7933	PARKERKA		0000000007000121086	5.7
13256751	GC021C	GC041230	R	12/8/2004 11:48:46.67	Loanset	ELGBL	8209	PARKERKA		0000000007000121101	10.125
13256752	GC021C	GC041230	R	12/8/2004 11:48:46.67	Loanset	ELGBL	8209	PARKERKA		0000000007000121216	5.65
13663243	GC021C	GC050222	R	2/7/2005 09:21:48.183	Loanset	ELGBL	7933	PARKERKA		0000000007000121223	5.5
13256764	GC021C	GC041230	R	12/8/2004 11:48:46.67	Loanset	ELGBL	8209	PARKERKA		0000000007000121262	6.99
13256770	GC021C	GC041230	R	12/8/2004 11:48:46.67	Loanset	ELGBL	8209	PARKERKA		0000000007000121392	6.3
13256772	GC021C	GC041230	R	12/8/2004 11:48:46.67	Loanset	ELGBL	8209	PARKERKA		0000000007000121492	6.75
13256774	GC021C	GC041230	R	12/8/2004 11:48:46.67	Loanset	ELGBL	8209	PARKERKA		0000000007000121498	9.5
13256774	GC021C	GC041230	R	12/8/2004 11:48:46.67	Loanset	ELGBL	8209	PARKERKA		0000000007000121543	6.9
13663245	GC021C	GC050222	R	2/7/2005 09:21:48.183	Loanset	ELGBL	7933	PARKERKA		0000000007000121555	6.5
13663246	GC021C	GC050222	R	2/7/2005 09:21:48.183	Loanset	ELGBL	7933	PARKERKA		0000000007000121645	6.75
13256780	GC021C	GC041230	R	12/8/2004 11:48:46.67	Loanset	ELGBL	8209	PARKERKA		0000000007000121662	5.5
13256790	GC021C	GC041230	R	12/8/2004 11:48:46.67	Loanset	ELGBL	8209	PARKERKA		0000000007000121860	8.5
13256791	GC021C	GC041230	R	12/8/2004 11:48:46.67	Loanset	ELGBL	8209	PARKERKA		0000000007000121869	6.65
13256792	GC021C	GC041230	R	12/8/2004 11:48:46.67	Loanset	ELGBL	8209	PARKERKA		0000000007000121875	7.85
13663247	GC021C	GC050222	R	2/7/2005 09:21:48.183	Loanset	ELGBL	7933	PARKERKA		0000000007000121916	8.45
13256797	GC021C	GC041230	R	12/8/2004 11:48:46.67	Loanset	ELGBL	8209	PARKERKA		0000000007000121940	10.25
13256798	GC021C	GC041230	R	12/8/2004 11:48:46.67	Loanset	ELGBL	8209	PARKERKA		0000000007000121971	8.15
13256802	GC021C	GC041230	R	12/8/2004 11:48:46.67	Loanset	ELGBL	8209	PARKERKA		0000000007000122039	8.725
13256803	GC021C	GC041230	R	12/8/2004 11:48:46.67	Loanset	ELGBL	8209	PARKERKA		0000000007000122050	8.55
13663248	GC021C	GC050222	R	2/7/2005 09:21:48.183	Loanset	ELGBL	7933	PARKERKA		0000000007000122057	6.99
13663249	GC021C	GC050222	R	2/7/2005 09:21:48.183	Loanset	ELGBL	7933	PARKERKA		0000000007000122084	5.99
13663250	GC021C	GC050222	R	2/7/2005 09:21:48.183	Loanset	ELGBL	7933	PARKERKA		0000000007000122105	6.6
13663252	GC021C	GC050222	R	2/7/2005 09:21:48.183	Loanset	ELGBL	7933	PARKERKA		0000000007000122236	9.99
13663253	GC021C	GC050222	R	2/7/2005 09:21:48.183	Loanset	ELGBL	7933	PARKERKA		0000000007000122373	6.55
13663254	GC021C	GC050222	R	2/7/2005 09:21:48.183	Loanset	ELGBL	7933	PARKERKA		0000000007000122454	6.5
13663255	GC021C	GC050222	R	2/7/2005 09:21:48.183	Loanset	ELGBL	7933	PARKERKA		0000000007000122484	6.35
13663256	GC021C	GC050222	R	2/7/2005 09:21:48.183	Loanset	ELGBL	7933	PARKERKA		0000000007000122496	8.45
13663257	GC021C	GC050222	R	2/7/2005 09:21:48.183	Loanset	ELGBL	7933	PARKERKA		0000000007000122513	7.25
13663258	GC021C	GC050222	R	2/7/2005 09:21:48.183	Loanset	ELGBL	7933	PARKERKA		0000000007000122564	7.3
13663259	GC021C	GC050222	R	2/7/2005 09:21:48.183	Loanset	ELGBL	7933	PARKERKA		0000000007000122578	7.4

internal_id	issue_id	subpool_id	loan_status	loan_delivery_date	source_app	group_code	company_id	user_id	external_location	loan_num	orig_note	rt
13663260	GC021C	GC050222	R	2/7/2005 09:21:48.183	Loanset	ELGBL	7933	PARKERKA		0000000007000122582		11.75
13663261	GC021C	GC050222	R	2/7/2005 09:21:48.183	Loanset	ELGBL	7933	PARKERKA		0000000007000122725		5.95
13663262	GC021C	GC050222	R	2/7/2005 09:21:48.183	Loanset	ELGBL	7933	PARKERKA		0000000007000122757		8.875
13663263	GC021C	GC050222	R	2/7/2005 09:21:48.183	Loanset	ELGBL	7933	PARKERKA		0000000007000122761		6.85
13663264	GC021C	GC050222	R	2/7/2005 09:21:48.183	Loanset	ELGBL	7933	PARKERKA		0000000007000122885		11.2
13663265	GC021C	GC050222	R	2/7/2005 09:21:48.183	Loanset	ELGBL	7933	PARKERKA		0000000007000122934		6.4
13663266	GC021C	GC050222	R	2/7/2005 09:21:48.183	Loanset	ELGBL	7933	PARKERKA		0000000007000122985		5.85
13663267	GC021C	GC050222	R	2/7/2005 09:21:48.183	Loanset	ELGBL	7933	PARKERKA		0000000007000122988		8.725
13663268	GC021C	GC050222	R	2/7/2005 09:21:48.183	Loanset	ELGBL	7933	PARKERKA		0000000007000123007		12.1
13663269	GC021C	GC050222	R	2/7/2005 09:21:48.183	Loanset	ELGBL	7933	PARKERKA		0000000007000123029		6.35
13663270	GC021C	GC050222	R	2/7/2005 09:21:48.183	Loanset	ELGBL	7933	PARKERKA		0000000007000123087		10
13663271	GC021C	GC050222	R	2/7/2005 09:21:48.183	Loanset	ELGBL	7933	PARKERKA		0000000007000123090		5.14
13663272	GC021C	GC050222	R	2/7/2005 09:21:48.183	Loanset	ELGBL	7933	PARKERKA		0000000007000123100		6.8
13663273	GC021C	GC050222	R	2/7/2005 09:21:48.183	Loanset	ELGBL	7933	PARKERKA		0000000007000123120		5.75
13663274	GC021C	GC050222	R	2/7/2005 09:21:48.183	Loanset	ELGBL	7933	PARKERKA		0000000007000123138		4.99
13663275	GC021C	GC050222	R	2/7/2005 09:21:48.183	Loanset	ELGBL	7933	PARKERKA		0000000007000123190		6.25
13663277	GC021C	GC050222	R	2/7/2005 09:21:48.183	Loanset	ELGBL	7933	PARKERKA		0000000007000123284		9.95
13663278	GC021C	GC050222	R	2/7/2005 09:21:48.183	Loanset	ELGBL	7933	PARKERKA		0000000007000123293		7.99
13663279	GC021C	GC050222	R	2/7/2005 09:21:48.183	Loanset	ELGBL	7933	PARKERKA		0000000007000123309		6.75
13663280	GC021C	GC050222	R	2/7/2005 09:21:48.183	Loanset	ELGBL	7933	PARKERKA		0000000007000123342		6.45
13663281	GC021C	GC050222	R	2/7/2005 09:21:48.183	Loanset	ELGBL	7933	PARKERKA		0000000007000123369		7
13663282	GC021C	GC050222	R	2/7/2005 09:21:48.183	Loanset	ELGBL	7933	PARKERKA		0000000007000123372		6.55
13663283	GC021C	GC050222	R	2/7/2005 09:21:48.183	Loanset	ELGBL	7933	PARKERKA		0000000007000123377		6.45
13663284	GC021C	GC050222	R	2/7/2005 09:21:48.183	Loanset	ELGBL	7933	PARKERKA		0000000007000123382		6.5
13663285	GC021C	GC050222	R	2/7/2005 09:21:48.183	Loanset	ELGBL	7933	PARKERKA		0000000007000123385		6.45
13663286	GC021C	GC050222	R	2/7/2005 09:21:48.183	Loanset	ELGBL	7933	PARKERKA		0000000007000123409		11.85
13663287	GC021C	GC050222	R	2/7/2005 09:21:48.183	Loanset	ELGBL	7933	PARKERKA		0000000007000123426		6.75
13663288	GC021C	GC050222	R	2/7/2005 09:21:48.183	Loanset	ELGBL	7933	PARKERKA		0000000007000123469		6.49
13663289	GC021C	GC050222	R	2/7/2005 09:21:48.183	Loanset	ELGBL	7933	PARKERKA		0000000007000123531		7.99
13663290	GC021C	GC050222	R	2/7/2005 09:21:48.183	Loanset	ELGBL	7933	PARKERKA		0000000007000123548		8.65
13663291	GC021C	GC050222	R	2/7/2005 09:21:48.183	Loanset	ELGBL	7933	PARKERKA		0000000007000123560		10.999
13663292	GC021C	GC050222	R	2/7/2005 09:21:48.183	Loanset	ELGBL	7933	PARKERKA		0000000007000123584		6.35
13663293	GC021C	GC050222	R	2/7/2005 09:21:48.183	Loanset	ELGBL	7933	PARKERKA		0000000007000123602		6.99
13663294	GC021C	GC050222	R	2/7/2005 09:21:48.183	Loanset	ELGBL	7933	PARKERKA		0000000007000123607		6.95
13663295	GC021C	GC050222	R	2/7/2005 09:21:48.183	Loanset	ELGBL	7933	PARKERKA		0000000007000123621		6.7
13663296	GC021C	GC050222	R	2/7/2005 09:21:48.183	Loanset	ELGBL	7933	PARKERKA		0000000007000123697		5.75

internal_id	issue_id	subpool_id	loan_status	loan_delivery_date	source_app	group_code	company_id	user_id	external_location	loan_num	orig_note	rt
13663298	GC021C	GC050222	R	2/7/2005 09:21:48.183	Loanset	ELGBL	7933	PARKERKA		00000000007000123737	6.74	
13663299	GC021C	GC050222	R	2/7/2005 09:21:48.183	Loanset	ELGBL	7933	PARKERKA		00000000007000123783	5.5	
13663300	GC021C	GC050222	R	2/7/2005 09:21:48.183	Loanset	ELGBL	7933	PARKERKA		00000000007000123786	7.15	
13663301	GC021C	GC050222	R	2/7/2005 09:21:48.183	Loanset	ELGBL	7933	PARKERKA		00000000007000123790	5.75	
13663302	GC021C	GC050222	R	2/7/2005 09:21:48.183	Loanset	ELGBL	7933	PARKERKA		00000000007000123848	8.25	
13663303	GC021C	GC050222	R	2/7/2005 09:21:48.183	Loanset	ELGBL	7933	PARKERKA		00000000007000123851	8.25	
13663304	GC021C	GC050222	R	2/7/2005 09:21:48.183	Loanset	ELGBL	7933	PARKERKA		00000000007000123852	5.85	
13663305	GC021C	GC050222	R	2/7/2005 09:21:48.183	Loanset	ELGBL	7933	PARKERKA		00000000007000123869	8.5	
13663306	GC021C	GC050222	R	2/7/2005 09:21:48.183	Loanset	ELGBL	7933	PARKERKA		00000000007000123874	5.85	
13663307	GC021C	GC050222	R	2/7/2005 09:21:48.183	Loanset	ELGBL	7933	PARKERKA		00000000007000123876	6.99	
13663309	GC021C	GC050222	R	2/7/2005 09:21:48.183	Loanset	ELGBL	7933	PARKERKA		00000000007000123974	11.99	
13663310	GC021C	GC050222	R	2/7/2005 09:21:48.183	Loanset	ELGBL	7933	PARKERKA		00000000007000123986	5.8	
13663311	GC021C	GC050222	R	2/7/2005 09:21:48.183	Loanset	ELGBL	7933	PARKERKA		00000000007000124000	10.125	
13663312	GC021C	GC050222	R	2/7/2005 09:21:48.183	Loanset	ELGBL	7933	PARKERKA		00000000007000124022	5.5	
13663313	GC021C	GC050222	R	2/7/2005 09:21:48.183	Loanset	ELGBL	7933	PARKERKA		00000000007000124035	7.55	
13663314	GC021C	GC050222	R	2/7/2005 09:21:48.183	Loanset	ELGBL	7933	PARKERKA		00000000007000124043	10.75	
13663315	GC021C	GC050222	R	2/7/2005 09:21:48.183	Loanset	ELGBL	7933	PARKERKA		00000000007000124081	5.99	
13663316	GC021C	GC050222	R	2/7/2005 09:21:48.183	Loanset	ELGBL	7933	PARKERKA		00000000007000124117	6.5	
13663317	GC021C	GC050222	R	2/7/2005 09:21:48.183	Loanset	ELGBL	7933	PARKERKA		00000000007000124156	6.49	
13663318	GC021C	GC050222	R	2/7/2005 09:21:48.183	Loanset	ELGBL	7933	PARKERKA		00000000007000124163	6	
13663319	GC021C	GC050222	R	2/7/2005 09:21:48.183	Loanset	ELGBL	7933	PARKERKA		00000000007000124196	5.1	
13663320	GC021C	GC050222	R	2/7/2005 09:21:48.183	Loanset	ELGBL	7933	PARKERKA		00000000007000124219	6.9	
13663321	GC021C	GC050222	R	2/7/2005 09:21:48.183	Loanset	ELGBL	7933	PARKERKA		00000000007000124225	8.99	
13663322	GC021C	GC050222	R	2/7/2005 09:21:48.183	Loanset	ELGBL	7933	PARKERKA		00000000007000124239	5.4	
13663323	GC021C	GC050222	R	2/7/2005 09:21:48.183	Loanset	ELGBL	7933	PARKERKA		00000000007000124240	9.75	
13663324	GC021C	GC050222	R	2/7/2005 09:21:48.183	Loanset	ELGBL	7933	PARKERKA		00000000007000124247	7.25	
13663325	GC021C	GC050222	R	2/7/2005 09:21:48.183	Loanset	ELGBL	7933	PARKERKA		00000000007000124253	10.99	
13663327	GC021C	GC050222	R	2/7/2005 09:21:48.183	Loanset	ELGBL	7933	PARKERKA		00000000007000124282	7.5	
13663328	GC021C	GC050222	R	2/7/2005 09:21:48.183	Loanset	ELGBL	7933	PARKERKA		00000000007000124321	6.3	
13663329	GC021C	GC050222	R	2/7/2005 09:21:48.183	Loanset	ELGBL	7933	PARKERKA		00000000007000124340	11.25	
13663330	GC021C	GC050222	R	2/7/2005 09:21:48.183	Loanset	ELGBL	7933	PARKERKA		00000000007000124354	6.4	
13663331	GC021C	GC050222	R	2/7/2005 09:21:48.183	Loanset	ELGBL	7933	PARKERKA		00000000007000124401	7.25	
13663332	GC021C	GC050222	R	2/7/2005 09:21:48.183	Loanset	ELGBL	7933	PARKERKA		00000000007000124404	8.25	
13663333	GC021C	GC050222	R	2/7/2005 09:21:48.183	Loanset	ELGBL	7933	PARKERKA		00000000007000124426	6.99	
13663334	GC021C	GC050222	R	2/7/2005 09:21:48.183	Loanset	ELGBL	7933	PARKERKA		00000000007000124455	8	
13663335	GC021C	GC050222	R	2/7/2005 09:21:48.183	Loanset	ELGBL	7933	PARKERKA		00000000007000124477	6.5	

internal_id	issue_id	subpool_id	loan_status	loan_delivery_date	source_app	group_code	company_id	user_id	external_location	loan_num	orig_note_r
13663336	GC021C	GC050222	R	2/7/2005 09:21:48.183	Loanset	ELGBL	7933 PARKERKA			0000000007000124502	5.65
13663337	GC021C	GC050222	R	2/7/2005 09:21:48.183	Loanset	ELGBL	7933 PARKERKA			0000000007000124507	7.5
13663338	GC021C	GC050222	R	2/7/2005 09:21:48.183	Loanset	ELGBL	7933 PARKERKA			0000000007000124533	5.5
13663339	GC021C	GC050222	R	2/7/2005 09:21:48.183	Loanset	ELGBL	7933 PARKERKA			0000000007000124545	7.75
13663340	GC021C	GC050222	R	2/7/2005 09:21:48.183	Loanset	ELGBL	7933 PARKERKA			0000000007000124555	9
13663341	GC021C	GC050222	R	2/7/2005 09:21:48.183	Loanset	ELGBL	7933 PARKERKA			0000000007000124560	5.99
13663342	GC021C	GC050222	R	2/7/2005 09:21:48.183	Loanset	ELGBL	7933 PARKERKA			0000000007000124567	6.45
13663343	GC021C	GC050222	R	2/7/2005 09:21:48.183	Loanset	ELGBL	7933 PARKERKA			0000000007000124580	6.85
13663344	GC021C	GC050222	R	2/7/2005 09:21:48.183	Loanset	ELGBL	7933 PARKERKA			0000000007000124586	9.4
13663345	GC021C	GC050222	R	2/7/2005 09:21:48.183	Loanset	ELGBL	7933 PARKERKA			0000000007000124590	7.2
13663346	GC021C	GC050222	R	2/7/2005 09:21:48.183	Loanset	ELGBL	7933 PARKERKA			0000000007000124607	6.65
13663347	GC021C	GC050222	R	2/7/2005 09:21:48.183	Loanset	ELGBL	7933 PARKERKA			0000000007000124608	6.35
13663348	GC021C	GC050222	R	2/7/2005 09:21:48.183	Loanset	ELGBL	7933 PARKERKA			0000000007000124609	5.99
13663349	GC021C	GC050222	R	2/7/2005 09:21:48.183	Loanset	ELGBL	7933 PARKERKA			0000000007000124635	6.84
13663350	GC021C	GC050222	R	2/7/2005 09:21:48.183	Loanset	ELGBL	7933 PARKERKA			0000000007000124639	9.6
13663351	GC021C	GC050222	R	2/7/2005 09:21:48.183	Loanset	ELGBL	7933 PARKERKA			0000000007000124657	7.8
13663352	GC021C	GC050222	R	2/7/2005 09:21:48.183	Loanset	ELGBL	7933 PARKERKA			0000000007000124659	7.7
13663353	GC021C	GC050222	R	2/7/2005 09:21:48.183	Loanset	ELGBL	7933 PARKERKA			0000000007000124671	8.25
13663354	GC021C	GC050222	R	2/7/2005 09:21:48.183	Loanset	ELGBL	7933 PARKERKA			0000000007000124684	5.4
13663355	GC021C	GC050222	R	2/7/2005 09:21:48.183	Loanset	ELGBL	7933 PARKERKA			0000000007000124702	10.25
13663356	GC021C	GC050222	R	2/7/2005 09:21:48.183	Loanset	ELGBL	7933 PARKERKA			0000000007000124722	7.35
13663357	GC021C	GC050222	R	2/7/2005 09:21:48.183	Loanset	ELGBL	7933 PARKERKA			0000000007000124738	7.55
13663358	GC021C	GC050222	R	2/7/2005 09:21:48.183	Loanset	ELGBL	7933 PARKERKA			0000000007000124762	7.99
13663359	GC021C	GC050222	R	2/7/2005 09:21:48.183	Loanset	ELGBL	7933 PARKERKA			0000000007000124764	10.625
13663360	GC021C	GC050222	R	2/7/2005 09:21:48.183	Loanset	ELGBL	7933 PARKERKA			0000000007000124771	8.99
13663361	GC021C	GC050222	R	2/7/2005 09:21:48.183	Loanset	ELGBL	7933 PARKERKA			0000000007000124782	6.85
13663362	GC021C	GC050222	R	2/7/2005 09:21:48.183	Loanset	ELGBL	7933 PARKERKA			0000000007000124791	6.45
13663363	GC021C	GC050222	R	2/7/2005 09:21:48.183	Loanset	ELGBL	7933 PARKERKA			0000000007000124822	9.25
13663364	GC021C	GC050222	R	2/7/2005 09:21:48.183	Loanset	ELGBL	7933 PARKERKA			0000000007000124825	5.75
13663366	GC021C	GC050222	R	2/7/2005 09:21:48.183	Loanset	ELGBL	7933 PARKERKA			0000000007000124841	4.99
13663367	GC021C	GC050222	R	2/7/2005 09:21:48.183	Loanset	ELGBL	7933 PARKERKA			0000000007000124870	6.7
13663368	GC021C	GC050222	R	2/7/2005 09:21:48.183	Loanset	ELGBL	7933 PARKERKA			0000000007000124874	7.8
13663369	GC021C	GC050222	R	2/7/2005 09:21:48.183	Loanset	ELGBL	7933 PARKERKA			0000000007000124879	5.99
13663370	GC021C	GC050222	R	2/7/2005 09:21:48.183	Loanset	ELGBL	7933 PARKERKA			0000000007000124882	6.25
13663371	GC021C	GC050222	R	2/7/2005 09:21:48.183	Loanset	ELGBL	7933 PARKERKA			0000000007000124886	5.4
13663372	GC021C	GC050222	R	2/7/2005 09:21:48.183	Loanset	ELGBL	7933 PARKERKA			0000000007000124898	5.99

internal_id	issue_id	subpool_id	loan_status	loan_delivery_date	source_app	group_code	company_id	user_id	external_location	loan_num	orig_note_r
13663373	GC021C	GC050222	R	2/7/2005 09:21:48.183	Loanset	ELGBL	7933	PARKERKA		0000000007000124900	9
13663374	GC021C	GC050222	R	2/7/2005 09:21:48.183	Loanset	ELGBL	7933	PARKERKA		0000000007000124901	5.7
13663375	GC021C	GC050222	R	2/7/2005 09:21:48.183	Loanset	ELGBL	7933	PARKERKA		0000000007000124923	6.3
13663376	GC021C	GC050222	R	2/7/2005 09:21:48.183	Loanset	ELGBL	7933	PARKERKA		0000000007000124935	7.99
13663377	GC021C	GC050222	R	2/7/2005 09:21:48.183	Loanset	ELGBL	7933	PARKERKA		0000000007000124937	10.625
13663378	GC021C	GC050222	R	2/7/2005 09:21:48.183	Loanset	ELGBL	7933	PARKERKA		0000000007000124940	6.25
13663379	GC021C	GC050222	R	2/7/2005 09:21:48.183	Loanset	ELGBL	7933	PARKERKA		0000000007000124954	7.5
13663380	GC021C	GC050222	R	2/7/2005 09:21:48.183	Loanset	ELGBL	7933	PARKERKA		0000000007000124959	5.875
13663381	GC021C	GC050222	R	2/7/2005 09:21:48.183	Loanset	ELGBL	7933	PARKERKA		0000000007000124998	7.99
13663382	GC021C	GC050222	R	2/7/2005 09:21:48.183	Loanset	ELGBL	7933	PARKERKA		0000000007000125004	6.725
13663383	GC021C	GC050222	R	2/7/2005 09:21:48.183	Loanset	ELGBL	7933	PARKERKA		0000000007000125012	4.99
13663384	GC021C	GC050222	R	2/7/2005 09:21:48.183	Loanset	ELGBL	7933	PARKERKA		0000000007000125017	6.7
13663385	GC021C	GC050222	R	2/7/2005 09:21:48.183	Loanset	ELGBL	7933	PARKERKA		0000000007000125024	8.99
13663386	GC021C	GC050222	R	2/7/2005 09:21:48.183	Loanset	ELGBL	7933	PARKERKA		0000000007000125032	5.1
13663387	GC021C	GC050222	R	2/7/2005 09:21:48.183	Loanset	ELGBL	7933	PARKERKA		0000000007000125042	6.65
13663388	GC021C	GC050222	R	2/7/2005 09:21:48.183	Loanset	ELGBL	7933	PARKERKA		0000000007000125046	6.75
13663389	GC021C	GC050222	R	2/7/2005 09:21:48.183	Loanset	ELGBL	7933	PARKERKA		0000000007000125050	5.55
13663390	GC021C	GC050222	R	2/7/2005 09:21:48.183	Loanset	ELGBL	7933	PARKERKA		0000000007000125056	6.49
13663391	GC021C	GC050222	R	2/7/2005 09:21:48.183	Loanset	ELGBL	7933	PARKERKA		0000000007000125064	6.95
13663392	GC021C	GC050222	R	2/7/2005 09:21:48.183	Loanset	ELGBL	7933	PARKERKA		0000000007000125065	9.375
13663393	GC021C	GC050222	R	2/7/2005 09:21:48.183	Loanset	ELGBL	7933	PARKERKA		0000000007000125069	6
13663394	GC021C	GC050222	R	2/7/2005 09:21:48.183	Loanset	ELGBL	7933	PARKERKA		0000000007000125071	5.99
13663395	GC021C	GC050222	R	2/7/2005 09:21:48.183	Loanset	ELGBL	7933	PARKERKA		0000000007000125077	5.85
13663396	GC021C	GC050222	R	2/7/2005 09:21:48.183	Loanset	ELGBL	7933	PARKERKA		0000000007000125093	5.85
13663397	GC021C	GC050222	R	2/7/2005 09:21:48.183	Loanset	ELGBL	7933	PARKERKA		0000000007000125101	5.05
13663398	GC021C	GC050222	R	2/7/2005 09:21:48.183	Loanset	ELGBL	7933	PARKERKA		0000000007000125103	11
13663399	GC021C	GC050222	R	2/7/2005 09:21:48.183	Loanset	ELGBL	7933	PARKERKA		0000000007000125106	5.7
13663400	GC021C	GC050222	R	2/7/2005 09:21:48.183	Loanset	ELGBL	7933	PARKERKA		0000000007000125145	8.7
13663401	GC021C	GC050222	R	2/7/2005 09:21:48.183	Loanset	ELGBL	7933	PARKERKA		0000000007000125155	8.4
13663402	GC021C	GC050222	R	2/7/2005 09:21:48.183	Loanset	ELGBL	7933	PARKERKA		0000000007000125156	6.25
13663403	GC021C	GC050222	R	2/7/2005 09:21:48.183	Loanset	ELGBL	7933	PARKERKA		0000000007000125175	5.49
13663404	GC021C	GC050222	R	2/7/2005 09:21:48.183	Loanset	ELGBL	7933	PARKERKA		0000000007000125178	6.4
13663405	GC021C	GC050222	R	2/7/2005 09:21:48.183	Loanset	ELGBL	7933	PARKERKA		0000000007000125207	12.25
13663406	GC021C	GC050222	R	2/7/2005 09:21:48.183	Loanset	ELGBL	7933	PARKERKA		0000000007000125211	7.35
13663407	GC021C	GC050222	R	2/7/2005 09:21:48.183	Loanset	ELGBL	7933	PARKERKA		0000000007000125213	6
13663409	GC021C	GC050222	R	2/7/2005 09:21:48.183	Loanset	ELGBL	7933	PARKERKA		0000000007000125222	6.5

infeinal_id	issue_id	subpool_id	loan_status	loan_delivery_date	source_app	group_code	company_id	user_id	external_location	loan_num	orig_note	rt
13663410	GC021C	GC050222	R	2/7/2005 09:21:48.183	Loanset	ELGBL	7933 PARKERKA			0000000007000125223	8.725	
13663411	GC021C	GC050222	R	2/7/2005 09:21:48.183	Loanset	ELGBL	7933 PARKERKA			0000000007000125247	6.25	
13663412	GC021C	GC050222	R	2/7/2005 09:21:48.183	Loanset	ELGBL	7933 PARKERKA			0000000007000125253	6	
13663413	GC021C	GC050222	R	2/7/2005 09:21:48.183	Loanset	ELGBL	7933 PARKERKA			0000000007000125256	8.15	
13663414	GC021C	GC050222	R	2/7/2005 09:21:48.183	Loanset	ELGBL	7933 PARKERKA			0000000007000125262	7.5	
13663415	GC021C	GC050222	R	2/7/2005 09:21:48.183	Loanset	ELGBL	7933 PARKERKA			0000000007000125265	8.25	
13663416	GC021C	GC050222	R	2/7/2005 09:21:48.183	Loanset	ELGBL	7933 PARKERKA			0000000007000125276	5.4	
13663417	GC021C	GC050222	R	2/7/2005 09:21:48.183	Loanset	ELGBL	7933 PARKERKA			0000000007000125282	5.7	
13663418	GC021C	GC050222	R	2/7/2005 09:21:48.183	Loanset	ELGBL	7933 PARKERKA			0000000007000125283	8.5	
13663419	GC021C	GC050222	R	2/7/2005 09:21:48.183	Loanset	ELGBL	7933 PARKERKA			0000000007000125288	10.99	
13663420	GC021C	GC050222	R	2/7/2005 09:21:48.183	Loanset	ELGBL	7933 PARKERKA			0000000007000125301	7.2	
13663421	GC021C	GC050222	R	2/7/2005 09:21:48.183	Loanset	ELGBL	7933 PARKERKA			0000000007000125307	6.35	
13663422	GC021C	GC050222	R	2/7/2005 09:21:48.183	Loanset	ELGBL	7933 PARKERKA			0000000007000125327	9.75	
13663423	GC021C	GC050222	R	2/7/2005 09:21:48.183	Loanset	ELGBL	7933 PARKERKA			0000000007000125334	8.225	
13663424	GC021C	GC050222	R	2/7/2005 09:21:48.183	Loanset	ELGBL	7933 PARKERKA			0000000007000125336	10.625	
13663425	GC021C	GC050222	R	2/7/2005 09:21:48.183	Loanset	ELGBL	7933 PARKERKA			0000000007000125338	8.725	
13663426	GC021C	GC050222	R	2/7/2005 09:21:48.183	Loanset	ELGBL	7933 PARKERKA			0000000007000125355	7.6	
13663427	GC021C	GC050222	R	2/7/2005 09:21:48.183	Loanset	ELGBL	7933 PARKERKA			0000000007000125373	6.25	
13663428	GC021C	GC050222	R	2/7/2005 09:21:48.183	Loanset	ELGBL	7933 PARKERKA			0000000007000125374	5.99	
13663429	GC021C	GC050222	R	2/7/2005 09:21:48.183	Loanset	ELGBL	7933 PARKERKA			0000000007000125377	6.6	
13663430	GC021C	GC050222	R	2/7/2005 09:21:48.183	Loanset	ELGBL	7933 PARKERKA			0000000007000125380	6.74	
13663431	GC021C	GC050222	R	2/7/2005 09:21:48.183	Loanset	ELGBL	7933 PARKERKA			0000000007000125381	7.5	
13663432	GC021C	GC050222	R	2/7/2005 09:21:48.183	Loanset	ELGBL	7933 PARKERKA			0000000007000125386	8.7	
13663433	GC021C	GC050222	R	2/7/2005 09:21:48.183	Loanset	ELGBL	7933 PARKERKA			0000000007000125389	6.55	
13663434	GC021C	GC050222	R	2/7/2005 09:21:48.183	Loanset	ELGBL	7933 PARKERKA			0000000007000125391	6.35	
13663435	GC021C	GC050222	R	2/7/2005 09:21:48.183	Loanset	ELGBL	7933 PARKERKA			0000000007000125428	6.475	
13663436	GC021C	GC050222	R	2/7/2005 09:21:48.183	Loanset	ELGBL	7933 PARKERKA			0000000007000125446	5.85	
13663437	GC021C	GC050222	R	2/7/2005 09:21:48.183	Loanset	ELGBL	7933 PARKERKA			0000000007000125453	6.15	
13663438	GC021C	GC050222	R	2/7/2005 09:21:48.183	Loanset	ELGBL	7933 PARKERKA			0000000007000125466	5.25	
13663439	GC021C	GC050222	R	2/7/2005 09:21:48.183	Loanset	ELGBL	7933 PARKERKA			0000000007000125467	7.6	
13663440	GC021C	GC050222	R	2/7/2005 09:21:48.183	Loanset	ELGBL	7933 PARKERKA			0000000007000125468	7.2	
13663441	GC021C	GC050222	R	2/7/2005 09:21:48.183	Loanset	ELGBL	7933 PARKERKA			0000000007000125473	7.65	
13663442	GC021C	GC050222	R	2/7/2005 09:21:48.183	Loanset	ELGBL	7933 PARKERKA			0000000007000125479	8.25	
13663444	GC021C	GC050222	R	2/7/2005 09:21:48.183	Loanset	ELGBL	7933 PARKERKA			0000000007000125495	13.25	
13663445	GC021C	GC050222	R	2/7/2005 09:21:48.183	Loanset	ELGBL	7933 PARKERKA			0000000007000125499	6.05	
13663446	GC021C	GC050222	R	2/7/2005 09:21:48.183	Loanset	ELGBL	7933 PARKERKA			0000000007000125510	5.99	

internal_id	issue_id	subpool_id	loan_status	loan_delivery_date	source_app	group_code	company_id	user_id	external_location	loan_num	orig_note_rt
13663447	GC021C	GC050222	R	2/7/2005 09:21:48.183	Loanset	ELGBL	7933	PARKERKA		0000000007000125516	6.05
13663448	GC021C	GC050222	R	2/7/2005 09:21:48.183	Loanset	ELGBL	7933	PARKERKA		0000000007000125522	7
13663449	GC021C	GC050222	R	2/7/2005 09:21:48.183	Loanset	ELGBL	7933	PARKERKA		0000000007000125524	7.95
13663450	GC021C	GC050222	R	2/7/2005 09:21:48.183	Loanset	ELGBL	7933	PARKERKA		0000000007000125532	6.75
13663451	GC021C	GC050222	R	2/7/2005 09:21:48.183	Loanset	ELGBL	7933	PARKERKA		0000000007000125533	6.85
13663452	GC021C	GC050222	R	2/7/2005 09:21:48.183	Loanset	ELGBL	7933	PARKERKA		0000000007000125534	6.5
13663453	GC021C	GC050222	R	2/7/2005 09:21:48.183	Loanset	ELGBL	7933	PARKERKA		0000000007000125537	8.725
13663454	GC021C	GC050222	R	2/7/2005 09:21:48.183	Loanset	ELGBL	7933	PARKERKA		0000000007000125557	8.25
13663455	GC021C	GC050222	R	2/7/2005 09:21:48.183	Loanset	ELGBL	7933	PARKERKA		0000000007000125557	8.25
13663456	GC021C	GC050222	R	2/7/2005 09:21:48.183	Loanset	ELGBL	7933	PARKERKA		0000000007000125562	6.95
13663457	GC021C	GC050222	R	2/7/2005 09:21:48.183	Loanset	ELGBL	7933	PARKERKA		0000000007000125595	5.625
13663458	GC021C	GC050222	R	2/7/2005 09:21:48.183	Loanset	ELGBL	7933	PARKERKA		0000000007000125596	5.8
13663459	GC021C	GC050222	R	2/7/2005 09:21:48.183	Loanset	ELGBL	7933	PARKERKA		0000000007000125603	5.8
13663460	GC021C	GC050222	R	2/7/2005 09:21:48.183	Loanset	ELGBL	7933	PARKERKA		0000000007000125627	5.8
13663461	GC021C	GC050222	R	2/7/2005 09:21:48.183	Loanset	ELGBL	7933	PARKERKA		0000000007000125646	10.625
13663462	GC021C	GC050222	R	2/7/2005 09:21:48.183	Loanset	ELGBL	7933	PARKERKA		0000000007000125648	10.99
13663463	GC021C	GC050222	R	2/7/2005 09:21:48.183	Loanset	ELGBL	7933	PARKERKA		0000000007000125650	5.9
13663464	GC021C	GC050222	R	2/7/2005 09:21:48.183	Loanset	ELGBL	7933	PARKERKA		0000000007000125662	7.85
13663465	GC021C	GC050222	R	2/7/2005 09:21:48.183	Loanset	ELGBL	7933	PARKERKA		0000000007000125669	5.7
13663466	GC021C	GC050222	R	2/7/2005 09:21:48.183	Loanset	ELGBL	7933	PARKERKA		0000000007000125671	6.2
13663467	GC021C	GC050222	R	2/7/2005 09:21:48.183	Loanset	ELGBL	7933	PARKERKA		0000000007000125671	5.9
13663468	GC021C	GC050222	R	2/7/2005 09:21:48.183	Loanset	ELGBL	7933	PARKERKA		0000000007000125673	12.5
13663469	GC021C	GC050222	R	2/7/2005 09:21:48.183	Loanset	ELGBL	7933	PARKERKA		0000000007000125674	6.79
13663471	GC021C	GC050222	R	2/7/2005 09:21:48.183	Loanset	ELGBL	7933	PARKERKA		0000000007000125683	10.99
13663472	GC021C	GC050222	R	2/7/2005 09:21:48.183	Loanset	ELGBL	7933	PARKERKA		0000000007000125697	7.1
13663473	GC021C	GC050222	R	2/7/2005 09:21:48.183	Loanset	ELGBL	7933	PARKERKA		0000000007000125698	7.7
13663474	GC021C	GC050222	R	2/7/2005 09:21:48.183	Loanset	ELGBL	7933	PARKERKA		0000000007000125700	7.99
13663475	GC021C	GC050222	R	2/7/2005 09:21:48.183	Loanset	ELGBL	7933	PARKERKA		0000000007000125713	11.5
13663476	GC021C	GC050222	R	2/7/2005 09:21:48.183	Loanset	ELGBL	7933	PARKERKA		0000000007000125719	8.725
13663477	GC021C	GC050222	R	2/7/2005 09:21:48.183	Loanset	ELGBL	7933	PARKERKA		0000000007000125724	12.25
13663478	GC021C	GC050222	R	2/7/2005 09:21:48.183	Loanset	ELGBL	7933	PARKERKA		0000000007000125737	9
13663479	GC021C	GC050222	R	2/7/2005 09:21:48.183	Loanset	ELGBL	7933	PARKERKA		0000000007000125740	8.25
13663480	GC021C	GC050222	R	2/7/2005 09:21:48.183	Loanset	ELGBL	7933	PARKERKA		0000000007000125746	7.25
13663481	GC021C	GC050222	R	2/7/2005 09:21:48.183	Loanset	ELGBL	7933	PARKERKA		0000000007000125748	6.4
13663482	GC021C	GC050222	R	2/7/2005 09:21:48.183	Loanset	ELGBL	7933	PARKERKA		0000000007000125753	6.25
13663483	GC021C	GC050222	R	2/7/2005 09:21:48.183	Loanset	ELGBL	7933	PARKERKA		0000000007000125764	6.8
13663483	GC021C	GC050222	R	2/7/2005 09:21:48.183	Loanset	ELGBL	7933	PARKERKA		0000000007000125767	6.75

internal_id	issue_id	subpool_id	loan_status	loan_delivery_date	source_app	group_code	company_id	user_id	external_location	loan_num	orig_note
13663484	GC021C	GC050222	R	2/7/2005 09:21:48.183	Loanset	ELGBL	7933	PARKERKA		0000000007000125771	8.95
13663485	GC021C	GC050222	R	2/7/2005 09:21:48.183	Loanset	ELGBL	7933	PARKERKA		0000000007000125775	8.5
13663486	GC021C	GC050222	R	2/7/2005 09:21:48.183	Loanset	ELGBL	7933	PARKERKA		0000000007000125778	6.75
13663487	GC021C	GC050222	R	2/7/2005 09:21:48.183	Loanset	ELGBL	7933	PARKERKA		0000000007000125781	10.125
13663488	GC021C	GC050222	R	2/7/2005 09:21:48.183	Loanset	ELGBL	7933	PARKERKA		0000000007000125784	7.99
13663489	GC021C	GC050222	R	2/7/2005 09:21:48.183	Loanset	ELGBL	7933	PARKERKA		0000000007000125790	7.5
13663490	GC021C	GC050222	R	2/7/2005 09:21:48.183	Loanset	ELGBL	7933	PARKERKA		0000000007000125792	11.375
13663491	GC021C	GC050222	R	2/7/2005 09:21:48.183	Loanset	ELGBL	7933	PARKERKA		0000000007000125793	7.5
13663492	GC021C	GC050222	R	2/7/2005 09:21:48.183	Loanset	ELGBL	7933	PARKERKA		0000000007000125795	5.55
13663493	GC021C	GC050222	R	2/7/2005 09:21:48.183	Loanset	ELGBL	7933	PARKERKA		0000000007000125799	5.99
13663494	GC021C	GC050222	R	2/7/2005 09:21:48.183	Loanset	ELGBL	7933	PARKERKA		0000000007000125804	6.55
13663495	GC021C	GC050222	R	2/7/2005 09:21:48.183	Loanset	ELGBL	7933	PARKERKA		0000000007000125806	7.495
13663496	GC021C	GC050222	R	2/7/2005 09:21:48.183	Loanset	ELGBL	7933	PARKERKA		0000000007000125812	5.99
13663497	GC021C	GC050222	R	2/7/2005 09:21:48.183	Loanset	ELGBL	7933	PARKERKA		0000000007000125814	7
13663498	GC021C	GC050222	R	2/7/2005 09:21:48.183	Loanset	ELGBL	7933	PARKERKA		0000000007000125832	11
13663499	GC021C	GC050222	R	2/7/2005 09:21:48.183	Loanset	ELGBL	7933	PARKERKA		0000000007000125840	10.625
13663500	GC021C	GC050222	R	2/7/2005 09:21:48.183	Loanset	ELGBL	7933	PARKERKA		0000000007000125841	5.75
13663501	GC021C	GC050222	R	2/7/2005 09:21:48.183	Loanset	ELGBL	7933	PARKERKA		0000000007000125848	6.99
13663502	GC021C	GC050222	R	2/7/2005 09:21:48.183	Loanset	ELGBL	7933	PARKERKA		0000000007000125864	11.5
13663503	GC021C	GC050222	R	2/7/2005 09:21:48.183	Loanset	ELGBL	7933	PARKERKA		0000000007000125870	6.45
13663504	GC021C	GC050222	R	2/7/2005 09:21:48.183	Loanset	ELGBL	7933	PARKERKA		0000000007000125885	10.375
13663505	GC021C	GC050222	R	2/7/2005 09:21:48.183	Loanset	ELGBL	7933	PARKERKA		0000000007000125889	6.75
13663506	GC021C	GC050222	R	2/7/2005 09:21:48.183	Loanset	ELGBL	7933	PARKERKA		0000000007000125895	5.99
13663507	GC021C	GC050222	R	2/7/2005 09:21:48.183	Loanset	ELGBL	7933	PARKERKA		0000000007000125896	6.15
13663508	GC021C	GC050222	R	2/7/2005 09:21:48.183	Loanset	ELGBL	7933	PARKERKA		0000000007000125901	5.5
13663509	GC021C	GC050222	R	2/7/2005 09:21:48.183	Loanset	ELGBL	7933	PARKERKA		0000000007000125904	5.3
13663510	GC021C	GC050222	R	2/7/2005 09:21:48.183	Loanset	ELGBL	7933	PARKERKA		0000000007000125907	10.9
13663511	GC021C	GC050222	R	2/7/2005 09:21:48.183	Loanset	ELGBL	7933	PARKERKA		0000000007000125911	5.7
13663512	GC021C	GC050222	R	2/7/2005 09:21:48.183	Loanset	ELGBL	7933	PARKERKA		0000000007000125913	6.99
13663513	GC021C	GC050222	R	2/7/2005 09:21:48.183	Loanset	ELGBL	7933	PARKERKA		0000000007000125916	9.99
13663514	GC021C	GC050222	R	2/7/2005 09:21:48.183	Loanset	ELGBL	7933	PARKERKA		0000000007000125923	9.875
13663515	GC021C	GC050222	R	2/7/2005 09:21:48.183	Loanset	ELGBL	7933	PARKERKA		0000000007000125924	6.15
13663516	GC021C	GC050222	R	2/7/2005 09:21:48.183	Loanset	ELGBL	7933	PARKERKA		0000000007000125929	6.75
13663517	GC021C	GC050222	R	2/7/2005 09:21:48.183	Loanset	ELGBL	7933	PARKERKA		0000000007000125939	10.125
13663518	GC021C	GC050222	R	2/7/2005 09:21:48.183	Loanset	ELGBL	7933	PARKERKA		0000000007000125941	6.99
13663519	GC021C	GC050222	R	2/7/2005 09:21:48.183	Loanset	ELGBL	7933	PARKERKA		0000000007000125947	6.15

internal_id	issue_id	subpool_id	loan_status	loan_delivery_date	source_app	group_code	company_id	user_id	external_location	loan_num	orig_note
13663520	GC021C	GC050222	R	2/7/2005 09:21:48.183	Loanset	ELGBL	7933	PARKERKA		0000000007000125957	7.65
13663521	GC021C	GC050222	R	2/7/2005 09:21:48.183	Loanset	ELGBL	7933	PARKERKA		0000000007000125963	10.125
13663522	GC021C	GC050222	R	2/7/2005 09:21:48.183	Loanset	ELGBL	7933	PARKERKA		0000000007000125966	11.75
13663523	GC021C	GC050222	R	2/7/2005 09:21:48.183	Loanset	ELGBL	7933	PARKERKA		0000000007000125968	6.95
13663524	GC021C	GC050222	R	2/7/2005 09:21:48.183	Loanset	ELGBL	7933	PARKERKA		0000000007000125973	10.5
13663525	GC021C	GC050222	R	2/7/2005 09:21:48.183	Loanset	ELGBL	7933	PARKERKA		0000000007000125978	4.99
13663526	GC021C	GC050222	R	2/7/2005 09:21:48.183	Loanset	ELGBL	7933	PARKERKA		0000000007000125990	6.85
13663527	GC021C	GC050222	R	2/7/2005 09:21:48.183	Loanset	ELGBL	7933	PARKERKA		0000000007000125992	6.49
13663528	GC021C	GC050222	R	2/7/2005 09:21:48.183	Loanset	ELGBL	7933	PARKERKA		0000000007000125994	6.45
13663529	GC021C	GC050222	R	2/7/2005 09:21:48.183	Loanset	ELGBL	7933	PARKERKA		0000000007000125995	9.99
13663530	GC021C	GC050222	R	2/7/2005 09:21:48.183	Loanset	ELGBL	7933	PARKERKA		0000000007000126001	10.99
13663531	GC021C	GC050222	R	2/7/2005 09:21:48.183	Loanset	ELGBL	7933	PARKERKA		0000000007000126002	6
13663532	GC021C	GC050222	R	2/7/2005 09:21:48.183	Loanset	ELGBL	7933	PARKERKA		0000000007000126005	6.15
13663533	GC021C	GC050222	R	2/7/2005 09:21:48.183	Loanset	ELGBL	7933	PARKERKA		0000000007000126006	7.55
13663534	GC021C	GC050222	R	2/7/2005 09:21:48.183	Loanset	ELGBL	7933	PARKERKA		0000000007000126008	10.625
13663535	GC021C	GC050222	R	2/7/2005 09:21:48.183	Loanset	ELGBL	7933	PARKERKA		0000000007000126009	9.625
13663536	GC021C	GC050222	R	2/7/2005 09:21:48.183	Loanset	ELGBL	7933	PARKERKA		0000000007000126010	7.05
13663537	GC021C	GC050222	R	2/7/2005 09:21:48.183	Loanset	ELGBL	7933	PARKERKA		0000000007000126022	10.525
13663539	GC021C	GC050222	R	2/7/2005 09:21:48.183	Loanset	ELGBL	7933	PARKERKA		0000000007000126025	6.7
13663540	GC021C	GC050222	R	2/7/2005 09:21:48.183	Loanset	ELGBL	7933	PARKERKA		0000000007000126026	5.115
13663541	GC021C	GC050222	R	2/7/2005 09:21:48.183	Loanset	ELGBL	7933	PARKERKA		0000000007000126030	8.875
13663542	GC021C	GC050222	R	2/7/2005 09:21:48.183	Loanset	ELGBL	7933	PARKERKA		0000000007000126032	5.55
13663543	GC021C	GC050222	R	2/7/2005 09:21:48.183	Loanset	ELGBL	7933	PARKERKA		0000000007000126039	11.275
13663544	GC021C	GC050222	R	2/7/2005 09:21:48.183	Loanset	ELGBL	7933	PARKERKA		0000000007000126042	8.99
13663545	GC021C	GC050222	R	2/7/2005 09:21:48.183	Loanset	ELGBL	7933	PARKERKA		0000000007000126044	7.45
13663546	GC021C	GC050222	R	2/7/2005 09:21:48.183	Loanset	ELGBL	7933	PARKERKA		0000000007000126045	7.6
13663547	GC021C	GC050222	R	2/7/2005 09:21:48.183	Loanset	ELGBL	7933	PARKERKA		0000000007000126046	6.99
13663548	GC021C	GC050222	R	2/7/2005 09:21:48.183	Loanset	ELGBL	7933	PARKERKA		0000000007000126056	9
13663549	GC021C	GC050222	R	2/7/2005 09:21:48.183	Loanset	ELGBL	7933	PARKERKA		0000000007000126057	6.65
13663550	GC021C	GC050222	R	2/7/2005 09:21:48.183	Loanset	ELGBL	7933	PARKERKA		0000000007000126059	7.7
13663551	GC021C	GC050222	R	2/7/2005 09:21:48.183	Loanset	ELGBL	7933	PARKERKA		0000000007000126061	8.1
13663552	GC021C	GC050222	R	2/7/2005 09:21:48.183	Loanset	ELGBL	7933	PARKERKA		0000000007000126064	5.5
13663553	GC021C	GC050222	R	2/7/2005 09:21:48.183	Loanset	ELGBL	7933	PARKERKA		0000000007000126068	7.75
13663554	GC021C	GC050222	R	2/7/2005 09:21:48.183	Loanset	ELGBL	7933	PARKERKA		0000000007000126074	5.45
13663555	GC021C	GC050222	R	2/7/2005 09:21:48.183	Loanset	ELGBL	7933	PARKERKA		0000000007000126076	5.5
13663556	GC021C	GC050222	R	2/7/2005 09:21:48.183	Loanset	ELGBL	7933	PARKERKA		0000000007000126077	9.99

internal_id	issue_id	subpool_id	loan_status	loan_delivery_date	source_app	group_code	company_id	user_id	external_location	loan_num	orig_note	rt
13663557	GC021C	GC050222	R	2/7/2005 09:21:48.183	Loanset	ELGBL	7933 PARKERKA			0000000007000126083		11
13663558	GC021C	GC050222	R	2/7/2005 09:21:48.183	Loanset	ELGBL	7933 PARKERKA			0000000007000126087		7
13663559	GC021C	GC050222	R	2/7/2005 09:21:48.183	Loanset	ELGBL	7933 PARKERKA			0000000007000126089		6
13663561	GC021C	GC050222	R	2/7/2005 09:21:48.183	Loanset	ELGBL	7933 PARKERKA			0000000007000126103		8.75
13663562	GC021C	GC050222	R	2/7/2005 09:21:48.183	Loanset	ELGBL	7933 PARKERKA			0000000007000126105		5.95
13663563	GC021C	GC050222	R	2/7/2005 09:21:48.183	Loanset	ELGBL	7933 PARKERKA			0000000007000126108		11.5
13663564	GC021C	GC050222	R	2/7/2005 09:21:48.183	Loanset	ELGBL	7933 PARKERKA			0000000007000126109		8.25
13663565	GC021C	GC050222	R	2/7/2005 09:21:48.183	Loanset	ELGBL	7933 PARKERKA			0000000007000126115		10.99
13663566	GC021C	GC050222	R	2/7/2005 09:21:48.183	Loanset	ELGBL	7933 PARKERKA			0000000007000126121		7.75
13663567	GC021C	GC050222	R	2/7/2005 09:21:48.183	Loanset	ELGBL	7933 PARKERKA			0000000007000126122		7.75
13663568	GC021C	GC050222	R	2/7/2005 09:21:48.183	Loanset	ELGBL	7933 PARKERKA			0000000007000126129		6.4
13663569	GC021C	GC050222	R	2/7/2005 09:21:48.183	Loanset	ELGBL	7933 PARKERKA			0000000007000126132		8.5
13663570	GC021C	GC050222	R	2/7/2005 09:21:48.183	Loanset	ELGBL	7933 PARKERKA			0000000007000126139		6.35
13663571	GC021C	GC050222	R	2/7/2005 09:21:48.183	Loanset	ELGBL	7933 PARKERKA			0000000007000126147		5.99
13663572	GC021C	GC050222	R	2/7/2005 09:21:48.183	Loanset	ELGBL	7933 PARKERKA			0000000007000126153		6.3
13663573	GC021C	GC050222	R	2/7/2005 09:21:48.183	Loanset	ELGBL	7933 PARKERKA			0000000007000126155		6.85
13663574	GC021C	GC050222	R	2/7/2005 09:21:48.183	Loanset	ELGBL	7933 PARKERKA			0000000007000126160		7.4
13663575	GC021C	GC050222	R	2/7/2005 09:21:48.183	Loanset	ELGBL	7933 PARKERKA			0000000007000126165		7.75
13663576	GC021C	GC050222	R	2/7/2005 09:21:48.183	Loanset	ELGBL	7933 PARKERKA			0000000007000126166		9.65
13663577	GC021C	GC050222	R	2/7/2005 09:21:48.183	Loanset	ELGBL	7933 PARKERKA			0000000007000126169		6.5
13663578	GC021C	GC050222	R	2/7/2005 09:21:48.183	Loanset	ELGBL	7933 PARKERKA			0000000007000126171		7
13663579	GC021C	GC050222	R	2/7/2005 09:21:48.183	Loanset	ELGBL	7933 PARKERKA			0000000007000126178		9.5
13663580	GC021C	GC050222	R	2/7/2005 09:21:48.183	Loanset	ELGBL	7933 PARKERKA			0000000007000126182		6.49
13663582	GC021C	GC050222	R	2/7/2005 09:21:48.183	Loanset	ELGBL	7933 PARKERKA			0000000007000126190		6.25
13663583	GC021C	GC050222	R	2/7/2005 09:21:48.183	Loanset	ELGBL	7933 PARKERKA			0000000007000126191		9.35
13663584	GC021C	GC050222	R	2/7/2005 09:21:48.183	Loanset	ELGBL	7933 PARKERKA			0000000007000126199		7.25
13663585	GC021C	GC050222	R	2/7/2005 09:21:48.183	Loanset	ELGBL	7933 PARKERKA			0000000007000126209		5.99
13663586	GC021C	GC050222	R	2/7/2005 09:21:48.183	Loanset	ELGBL	7933 PARKERKA			0000000007000126221		9.5
13663587	GC021C	GC050222	R	2/7/2005 09:21:48.183	Loanset	ELGBL	7933 PARKERKA			0000000007000126225		5.99
13663588	GC021C	GC050222	R	2/7/2005 09:21:48.183	Loanset	ELGBL	7933 PARKERKA			0000000007000126228		8.45
13663589	GC021C	GC050222	R	2/7/2005 09:21:48.183	Loanset	ELGBL	7933 PARKERKA			0000000007000126235		6.95
13663590	GC021C	GC050222	R	2/7/2005 09:21:48.183	Loanset	ELGBL	7933 PARKERKA			0000000007000126241		7.49
13663591	GC021C	GC050222	R	2/7/2005 09:21:48.183	Loanset	ELGBL	7933 PARKERKA			0000000007000126249		6.8
13663592	GC021C	GC050222	R	2/7/2005 09:21:48.183	Loanset	ELGBL	7933 PARKERKA			0000000007000126251		8.5
13663593	GC021C	GC050222	R	2/7/2005 09:21:48.183	Loanset	ELGBL	7933 PARKERKA			0000000007000126256		7.65
13663594	GC021C	GC050222	R	2/7/2005 09:21:48.183	Loanset	ELGBL	7933 PARKERKA			0000000007000126257		5.49

internal_id	issue_id	subpool_id	loan_status	loan_delivery_date	source_app	group_code	company_id	user_id	external_location	loan_num	orig_rate	rt
13663595	GC021C	GC050222	R	2/7/2005 09:21:48.183	Loanset	ELGBL	7933 PARKERKA		0000000007000126260		6.5	6.5
13663596	GC021C	GC050222	R	2/7/2005 09:21:48.183	Loanset	ELGBL	7933 PARKERKA		0000000007000126272		5.99	5.99
13663597	GC021C	GC050222	R	2/7/2005 09:21:48.183	Loanset	ELGBL	7933 PARKERKA		0000000007000126273		13.75	13.75
13663598	GC021C	GC050222	R	2/7/2005 09:21:48.183	Loanset	ELGBL	7933 PARKERKA		0000000007000126277		5.99	5.99
13663599	GC021C	GC050222	R	2/7/2005 09:21:48.183	Loanset	ELGBL	7933 PARKERKA		0000000007000126278		7.99	7.99
13663600	GC021C	GC050222	R	2/7/2005 09:21:48.183	Loanset	ELGBL	7933 PARKERKA		0000000007000126280		7.35	7.35
13663601	GC021C	GC050222	R	2/7/2005 09:21:48.183	Loanset	ELGBL	7933 PARKERKA		0000000007000126285		6.45	6.45
13663602	GC021C	GC050222	R	2/7/2005 09:21:48.183	Loanset	ELGBL	7933 PARKERKA		0000000007000126287		6.55	6.55
13663603	GC021C	GC050222	R	2/7/2005 09:21:48.183	Loanset	ELGBL	7933 PARKERKA		0000000007000126289		5.95	5.95
13663604	GC021C	GC050222	R	2/7/2005 09:21:48.183	Loanset	ELGBL	7933 PARKERKA		0000000007000126290		6.4	6.4
13663605	GC021C	GC050222	R	2/7/2005 09:21:48.183	Loanset	ELGBL	7933 PARKERKA		0000000007000126291		6.45	6.45
13663606	GC021C	GC050222	R	2/7/2005 09:21:48.183	Loanset	ELGBL	7933 PARKERKA		0000000007000126293		5.99	5.99
13663607	GC021C	GC050222	R	2/7/2005 09:21:48.183	Loanset	ELGBL	7933 PARKERKA		0000000007000126294		6.9	6.9
13663608	GC021C	GC050222	R	2/7/2005 09:21:48.183	Loanset	ELGBL	7933 PARKERKA		0000000007000126295		6.65	6.65
13663609	GC021C	GC050222	R	2/7/2005 09:21:48.183	Loanset	ELGBL	7933 PARKERKA		0000000007000126297		10.99	10.99
13663610	GC021C	GC050222	R	2/7/2005 09:21:48.183	Loanset	ELGBL	7933 PARKERKA		0000000007000126299		11.99	11.99
13663611	GC021C	GC050222	R	2/7/2005 09:21:48.183	Loanset	ELGBL	7933 PARKERKA		0000000007000126302		7.35	7.35
13663612	GC021C	GC050222	R	2/7/2005 09:21:48.183	Loanset	ELGBL	7933 PARKERKA		0000000007000126305		6.65	6.65
13663613	GC021C	GC050222	R	2/7/2005 09:21:48.183	Loanset	ELGBL	7933 PARKERKA		0000000007000126307		8.75	8.75
13663614	GC021C	GC050222	R	2/7/2005 09:21:48.183	Loanset	ELGBL	7933 PARKERKA		0000000007000126310		6.25	6.25
13663615	GC021C	GC050222	R	2/7/2005 09:21:48.183	Loanset	ELGBL	7933 PARKERKA		0000000007000126312		6.65	6.65
13663616	GC021C	GC050222	R	2/7/2005 09:21:48.183	Loanset	ELGBL	7933 PARKERKA		0000000007000126326		8.5	8.5
13663617	GC021C	GC050222	R	2/7/2005 09:21:48.183	Loanset	ELGBL	7933 PARKERKA		0000000007000126327		6	6
13663618	GC021C	GC050222	R	2/7/2005 09:21:48.183	Loanset	ELGBL	7933 PARKERKA		0000000007000126330		6.75	6.75
13663619	GC021C	GC050222	R	2/7/2005 09:21:48.183	Loanset	ELGBL	7933 PARKERKA		0000000007000126332		6.4	6.4
13663620	GC021C	GC050222	R	2/7/2005 09:21:48.183	Loanset	ELGBL	7933 PARKERKA		0000000007000126335		7.99	7.99
13663621	GC021C	GC050222	R	2/7/2005 09:21:48.183	Loanset	ELGBL	7933 PARKERKA		0000000007000126336		8.99	8.99
13663622	GC021C	GC050222	R	2/7/2005 09:21:48.183	Loanset	ELGBL	7933 PARKERKA		0000000007000126339		10.625	10.625
13663623	GC021C	GC050222	R	2/7/2005 09:21:48.183	Loanset	ELGBL	7933 PARKERKA		0000000007000126349		9.99	9.99
13663624	GC021C	GC050222	R	2/7/2005 09:21:48.183	Loanset	ELGBL	7933 PARKERKA		0000000007000126351		5.25	5.25
13663625	GC021C	GC050222	R	2/7/2005 09:21:48.183	Loanset	ELGBL	7933 PARKERKA		0000000007000126352		8.99	8.99
13663626	GC021C	GC050222	R	2/7/2005 09:21:48.183	Loanset	ELGBL	7933 PARKERKA		0000000007000126354		7.15	7.15
13663627	GC021C	GC050222	R	2/7/2005 09:21:48.183	Loanset	ELGBL	7933 PARKERKA		0000000007000126360		8.6	8.6
13663628	GC021C	GC050222	R	2/7/2005 09:21:48.183	Loanset	ELGBL	7933 PARKERKA		0000000007000126361		7.4	7.4
13663629	GC021C	GC050222	R	2/7/2005 09:21:48.183	Loanset	ELGBL	7933 PARKERKA		0000000007000126366		9.225	9.225
13663630	GC021C	GC050222	R	2/7/2005 09:21:48.183	Loanset	ELGBL	7933 PARKERKA		0000000007000126370		11.95	11.95

internal_id	issue_id	subpool_id	loan_status	loan_delivery_date	source_app	group_code	company_id	user_id	external_location	loan_num	orig_note_rt
13663631	GC021C	GC050222	R	2/7/2005 09:21:48.183	Loanset	ELGBL	7933	PARKERKA		0000000007000126372	7.5
13663632	GC021C	GC050222	R	2/7/2005 09:21:48.183	Loanset	ELGBL	7933	PARKERKA		0000000007000126380	7.2
13663633	GC021C	GC050222	R	2/7/2005 09:21:48.183	Loanset	ELGBL	7933	PARKERKA		0000000007000126389	5.9
13663634	GC021C	GC050222	R	2/7/2005 09:21:48.183	Loanset	ELGBL	7933	PARKERKA		0000000007000126391	6.55
13663635	GC021C	GC050222	R	2/7/2005 09:21:48.183	Loanset	ELGBL	7933	PARKERKA		0000000007000126395	7.1
13663636	GC021C	GC050222	R	2/7/2005 09:21:48.183	Loanset	ELGBL	7933	PARKERKA		0000000007000126398	10.4
13663637	GC021C	GC050222	R	2/7/2005 09:21:48.183	Loanset	ELGBL	7933	PARKERKA		0000000007000126399	9.249
13663638	GC021C	GC050222	R	2/7/2005 09:21:48.183	Loanset	ELGBL	7933	PARKERKA		0000000007000126408	11.99
13663639	GC021C	GC050222	R	2/7/2005 09:21:48.183	Loanset	ELGBL	7933	PARKERKA		0000000007000126418	8.15
13663640	GC021C	GC050222	R	2/7/2005 09:21:48.183	Loanset	ELGBL	7933	PARKERKA		0000000007000126420	8.99
13663641	GC021C	GC050222	R	2/7/2005 09:21:48.183	Loanset	ELGBL	7933	PARKERKA		0000000007000126441	6.95
13663642	GC021C	GC050222	R	2/7/2005 09:21:48.183	Loanset	ELGBL	7933	PARKERKA		0000000007000126443	9.6
13663643	GC021C	GC050222	R	2/7/2005 09:21:48.183	Loanset	ELGBL	7933	PARKERKA		0000000007000126450	6.65
13663644	GC021C	GC050222	R	2/7/2005 09:21:48.183	Loanset	ELGBL	7933	PARKERKA		0000000007000126453	5.25
13663645	GC021C	GC050222	R	2/7/2005 09:21:48.183	Loanset	ELGBL	7933	PARKERKA		0000000007000126455	5.85
13663646	GC021C	GC050222	R	2/7/2005 09:21:48.183	Loanset	ELGBL	7933	PARKERKA		0000000007000126461	7
13663647	GC021C	GC050222	R	2/7/2005 09:21:48.183	Loanset	ELGBL	7933	PARKERKA		0000000007000126463	10.9
13663648	GC021C	GC050222	R	2/7/2005 09:21:48.183	Loanset	ELGBL	7933	PARKERKA		0000000007000126465	5.99
13663649	GC021C	GC050222	R	2/7/2005 09:21:48.183	Loanset	ELGBL	7933	PARKERKA		0000000007000126466	5.99
13663650	GC021C	GC050222	R	2/7/2005 09:21:48.183	Loanset	ELGBL	7933	PARKERKA		0000000007000126471	8.15
13663651	GC021C	GC050222	R	2/7/2005 09:21:48.183	Loanset	ELGBL	7933	PARKERKA		0000000007000126472	7.6
13663652	GC021C	GC050222	R	2/7/2005 09:21:48.183	Loanset	ELGBL	7933	PARKERKA		0000000007000126476	10.99
13663653	GC021C	GC050222	R	2/7/2005 09:21:48.183	Loanset	ELGBL	7933	PARKERKA		0000000007000126477	8.4
13663654	GC021C	GC050222	R	2/7/2005 09:21:48.183	Loanset	ELGBL	7933	PARKERKA		0000000007000126478	6.25
13663655	GC021C	GC050222	R	2/7/2005 09:21:48.183	Loanset	ELGBL	7933	PARKERKA		0000000007000126480	8.875
13663656	GC021C	GC050222	R	2/7/2005 09:21:48.183	Loanset	ELGBL	7933	PARKERKA		0000000007000126484	9.25
13663657	GC021C	GC050222	R	2/7/2005 09:21:48.183	Loanset	ELGBL	7933	PARKERKA		0000000007000126485	5.95
13663658	GC021C	GC050222	R	2/7/2005 09:21:48.183	Loanset	ELGBL	7933	PARKERKA		0000000007000126490	5.85
13663659	GC021C	GC050222	R	2/7/2005 09:21:48.183	Loanset	ELGBL	7933	PARKERKA		0000000007000126492	6.5
13663660	GC021C	GC050222	R	2/7/2005 09:21:48.183	Loanset	ELGBL	7933	PARKERKA		0000000007000126503	7.49
13663661	GC021C	GC050222	R	2/7/2005 09:21:48.183	Loanset	ELGBL	7933	PARKERKA		0000000007000126513	5.5
13663662	GC021C	GC050222	R	2/7/2005 09:21:48.183	Loanset	ELGBL	7933	PARKERKA		0000000007000126516	6.75
13663663	GC021C	GC050222	R	2/7/2005 09:21:48.183	Loanset	ELGBL	7933	PARKERKA		0000000007000126517	7.75
13663664	GC021C	GC050222	R	2/7/2005 09:21:48.183	Loanset	ELGBL	7933	PARKERKA		0000000007000126521	6.959
13663665	GC021C	GC050222	R	2/7/2005 09:21:48.183	Loanset	ELGBL	7933	PARKERKA		0000000007000126523	6.35
13663666	GC021C	GC050222	R	2/7/2005 09:21:48.183	Loanset	ELGBL	7933	PARKERKA		0000000007000126524	8.25
13663667	GC021C	GC050222	R	2/7/2005 09:21:48.183	Loanset	ELGBL	7933	PARKERKA		0000000007000126525	
13663668	GC021C	GC050222	R	2/7/2005 09:21:48.183	Loanset	ELGBL	7933	PARKERKA			
13663669	GC021C	GC050222	R	2/7/2005 09:21:48.183	Loanset	ELGBL	7933	PARKERKA			
13663670	GC021C	GC050222	R	2/7/2005 09:21:48.183	Loanset	ELGBL	7933	PARKERKA			

internal id	issue id	subpool id	loan status	loan_delivery date	source app	group code	company id	user id	external location	loan num	orig note rt
13663671	GC021C	GC050222	R	2/7/2005 09:21:48.183	Loanset	ELGBL	7933	PARKERKA		0000000007000126530	5.75
13663672	GC021C	GC050222	R	2/7/2005 09:21:48.183	Loanset	ELGBL	7933	PARKERKA		0000000007000126538	5.3
13663673	GC021C	GC050222	R	2/7/2005 09:21:48.183	Loanset	ELGBL	7933	PARKERKA		0000000007000126539	6.4
13663674	GC021C	GC050222	R	2/7/2005 09:21:48.183	Loanset	ELGBL	7933	PARKERKA		0000000007000126543	8.6
13663675	GC021C	GC050222	R	2/7/2005 09:21:48.183	Loanset	ELGBL	7933	PARKERKA		0000000007000126547	6.8
13663676	GC021C	GC050222	R	2/7/2005 09:21:48.183	Loanset	ELGBL	7933	PARKERKA		0000000007000126551	6.3
13663678	GC021C	GC050222	R	2/7/2005 09:21:48.183	Loanset	ELGBL	7933	PARKERKA		0000000007000126571	10.375
13663679	GC021C	GC050222	R	2/7/2005 09:21:48.183	Loanset	ELGBL	7933	PARKERKA		0000000007000126572	10.25
13663680	GC021C	GC050222	R	2/7/2005 09:21:48.183	Loanset	ELGBL	7933	PARKERKA		0000000007000126573	5.8
13663681	GC021C	GC050222	R	2/7/2005 09:21:48.183	Loanset	ELGBL	7933	PARKERKA		0000000007000126576	6.4
13663682	GC021C	GC050222	R	2/7/2005 09:21:48.183	Loanset	ELGBL	7933	PARKERKA		0000000007000126581	5.99
13663683	GC021C	GC050222	R	2/7/2005 09:21:48.183	Loanset	ELGBL	7933	PARKERKA		0000000007000126582	7.35
13663684	GC021C	GC050222	R	2/7/2005 09:21:48.183	Loanset	ELGBL	7933	PARKERKA		0000000007000126587	6.7
13663685	GC021C	GC050222	R	2/7/2005 09:21:48.183	Loanset	ELGBL	7933	PARKERKA		0000000007000126596	10.99
13663686	GC021C	GC050222	R	2/7/2005 09:21:48.183	Loanset	ELGBL	7933	PARKERKA		0000000007000126601	7.45
13663687	GC021C	GC050222	R	2/7/2005 09:21:48.183	Loanset	ELGBL	7933	PARKERKA		0000000007000126605	6.15
13663689	GC021C	GC050222	R	2/7/2005 09:21:48.183	Loanset	ELGBL	7933	PARKERKA		0000000007000126611	6.3
13663690	GC021C	GC050222	R	2/7/2005 09:21:48.183	Loanset	ELGBL	7933	PARKERKA		0000000007000126613	11
13663691	GC021C	GC050222	R	2/7/2005 09:21:48.183	Loanset	ELGBL	7933	PARKERKA		0000000007000126617	6.65
13663692	GC021C	GC050222	R	2/7/2005 09:21:48.183	Loanset	ELGBL	7933	PARKERKA		0000000007000126622	11
13663693	GC021C	GC050222	R	2/7/2005 09:21:48.183	Loanset	ELGBL	7933	PARKERKA		0000000007000126642	6.65
13663694	GC021C	GC050222	R	2/7/2005 09:21:48.183	Loanset	ELGBL	7933	PARKERKA		0000000007000126652	9.2
13663695	GC021C	GC050222	R	2/7/2005 09:21:48.183	Loanset	ELGBL	7933	PARKERKA		0000000007000126653	7.15
13663696	GC021C	GC050222	R	2/7/2005 09:21:48.183	Loanset	ELGBL	7933	PARKERKA		0000000007000126659	5.85
13663697	GC021C	GC050222	R	2/7/2005 09:21:48.183	Loanset	ELGBL	7933	PARKERKA		0000000007000126660	8.5
13663698	GC021C	GC050222	R	2/7/2005 09:21:48.183	Loanset	ELGBL	7933	PARKERKA		0000000007000126661	5.39
13663699	GC021C	GC050222	R	2/7/2005 09:21:48.183	Loanset	ELGBL	7933	PARKERKA		0000000007000126669	6.7
13663700	GC021C	GC050222	R	2/7/2005 09:21:48.183	Loanset	ELGBL	7933	PARKERKA		0000000007000126672	7.99
13663701	GC021C	GC050222	R	2/7/2005 09:21:48.183	Loanset	ELGBL	7933	PARKERKA		0000000007000126673	6.95
13663702	GC021C	GC050222	R	2/7/2005 09:21:48.183	Loanset	ELGBL	7933	PARKERKA		0000000007000126674	4.99
13663704	GC021C	GC050222	R	2/7/2005 09:21:48.183	Loanset	ELGBL	7933	PARKERKA		0000000007000126678	6.6
13663705	GC021C	GC050222	R	2/7/2005 09:21:48.183	Loanset	ELGBL	7933	PARKERKA		0000000007000126681	9.9
13663706	GC021C	GC050222	R	2/7/2005 09:21:48.183	Loanset	ELGBL	7933	PARKERKA		0000000007000126687	6.25
13663707	GC021C	GC050222	R	2/7/2005 09:21:48.183	Loanset	ELGBL	7933	PARKERKA		0000000007000126694	10.5
13663708	GC021C	GC050222	R	2/7/2005 09:21:48.183	Loanset	ELGBL	7933	PARKERKA		0000000007000126704	10.125
13663709	GC021C	GC050222	R	2/7/2005 09:21:48.183	Loanset	ELGBL	7933	PARKERKA		0000000007000126705	7.95

internal_id	issue_id	subpool_id	loan_status	loan_delivery_date	source_app	group_code	company_id	user_id	external_location	loan_num	orig_note	rt
13663710	GC021C	GC050222	R	2/7/2005 09:21:48.183	Loanset	ELGBL	7933 PARKERKA			0000000007000126706	6.99	
13663711	GC021C	GC050222	R	2/7/2005 09:21:48.183	Loanset	ELGBL	7933 PARKERKA			0000000007000126707	6.5	
13663712	GC021C	GC050222	R	2/7/2005 09:21:48.183	Loanset	ELGBL	7933 PARKERKA			0000000007000126709	7.25	
13663713	GC021C	GC050222	R	2/7/2005 09:21:48.183	Loanset	ELGBL	7933 PARKERKA			0000000007000126710	11.999	
13663714	GC021C	GC050222	R	2/7/2005 09:21:48.183	Loanset	ELGBL	7933 PARKERKA			0000000007000126713	7.6	
13663715	GC021C	GC050222	R	2/7/2005 09:21:48.183	Loanset	ELGBL	7933 PARKERKA			0000000007000126719	8.45	
13663716	GC021C	GC050222	R	2/7/2005 09:21:48.183	Loanset	ELGBL	7933 PARKERKA			0000000007000126724	8.25	
13663717	GC021C	GC050222	R	2/7/2005 09:21:48.183	Loanset	ELGBL	7933 PARKERKA			0000000007000126736	6.95	
13663718	GC021C	GC050222	R	2/7/2005 09:21:48.183	Loanset	ELGBL	7933 PARKERKA			0000000007000126744	7.65	
13663719	GC021C	GC050222	R	2/7/2005 09:21:48.183	Loanset	ELGBL	7933 PARKERKA			0000000007000126745	6.4	
13663720	GC021C	GC050222	R	2/7/2005 09:21:48.183	Loanset	ELGBL	7933 PARKERKA			0000000007000126748	5.5	
13663721	GC021C	GC050222	R	2/7/2005 09:21:48.183	Loanset	ELGBL	7933 PARKERKA			0000000007000126753	5.99	
13663722	GC021C	GC050222	R	2/7/2005 09:21:48.183	Loanset	ELGBL	7933 PARKERKA			0000000007000126758	7.85	
13663723	GC021C	GC050222	R	2/7/2005 09:21:48.183	Loanset	ELGBL	7933 PARKERKA			0000000007000126763	10.49	
13663724	GC021C	GC050222	R	2/7/2005 09:21:48.183	Loanset	ELGBL	7933 PARKERKA			0000000007000126773	6.5	
13663725	GC021C	GC050222	R	2/7/2005 09:21:48.183	Loanset	ELGBL	7933 PARKERKA			0000000007000126775	6.45	
13663726	GC021C	GC050222	R	2/7/2005 09:21:48.183	Loanset	ELGBL	7933 PARKERKA			0000000007000126780	5.95	
13663727	GC021C	GC050222	R	2/7/2005 09:21:48.183	Loanset	ELGBL	7933 PARKERKA			0000000007000126781	6.99	
13663728	GC021C	GC050222	R	2/7/2005 09:21:48.183	Loanset	ELGBL	7933 PARKERKA			0000000007000126787	6.4	
13663729	GC021C	GC050222	R	2/7/2005 09:21:48.183	Loanset	ELGBL	7933 PARKERKA			0000000007000126789	6.2	
13663731	GC021C	GC050222	R	2/7/2005 09:21:48.183	Loanset	ELGBL	7933 PARKERKA			0000000007000126801	7.75	
13663733	GC021C	GC050222	R	2/7/2005 09:21:48.183	Loanset	ELGBL	7933 PARKERKA			0000000007000126806	6.75	
13663734	GC021C	GC050222	R	2/7/2005 09:21:48.183	Loanset	ELGBL	7933 PARKERKA			0000000007000126808	5.55	
13663735	GC021C	GC050222	R	2/7/2005 09:21:48.183	Loanset	ELGBL	7933 PARKERKA			0000000007000126809	5.65	
13663736	GC021C	GC050222	R	2/7/2005 09:21:48.183	Loanset	ELGBL	7933 PARKERKA			0000000007000126812	5.75	
13663737	GC021C	GC050222	R	2/7/2005 09:21:48.183	Loanset	ELGBL	7933 PARKERKA			0000000007000126815	8.35	
13663738	GC021C	GC050222	R	2/7/2005 09:21:48.183	Loanset	ELGBL	7933 PARKERKA			0000000007000126817	11	
13663739	GC021C	GC050222	R	2/7/2005 09:21:48.183	Loanset	ELGBL	7933 PARKERKA			0000000007000126822	8.1	
13663740	GC021C	GC050222	R	2/7/2005 09:21:48.183	Loanset	ELGBL	7933 PARKERKA			0000000007000126830	6.39	
13663741	GC021C	GC050222	R	2/7/2005 09:21:48.183	Loanset	ELGBL	7933 PARKERKA			0000000007000126831	11	
13663742	GC021C	GC050222	R	2/7/2005 09:21:48.183	Loanset	ELGBL	7933 PARKERKA			0000000007000126835	6.25	
13663743	GC021C	GC050222	R	2/7/2005 09:21:48.183	Loanset	ELGBL	7933 PARKERKA			0000000007000126840	5.65	
13663744	GC021C	GC050222	R	2/7/2005 09:21:48.183	Loanset	ELGBL	7933 PARKERKA			0000000007000126848	7.8	
13663745	GC021C	GC050222	R	2/7/2005 09:21:48.183	Loanset	ELGBL	7933 PARKERKA			0000000007000126867	7.25	
13663746	GC021C	GC050222	R	2/7/2005 09:21:48.183	Loanset	ELGBL	7933 PARKERKA			0000000007000126871	5.875	
13663747	GC021C	GC050222	R	2/7/2005 09:21:48.183	Loanset	ELGBL	7933 PARKERKA			0000000007000126876	6.99	

internal_id	issue_id	subpool_id	loan_status	loan_delivery_date	source_app	group_code	company_id	user_id	external_location	loan_num	orig_note_rl
13663748	GC021C	GC050222	R	2/7/2005 09:21:48.183	Loanset	ELGBL	7933 PARKERKA			0000000007000126878	8.8
13663749	GC021C	GC050222	R	2/7/2005 09:21:48.183	Loanset	ELGBL	7933 PARKERKA			0000000007000126879	13.25
13663750	GC021C	GC050222	R	2/7/2005 09:21:48.183	Loanset	ELGBL	7933 PARKERKA			0000000007000126884	6.95
13663751	GC021C	GC050222	R	2/7/2005 09:21:48.183	Loanset	ELGBL	7933 PARKERKA			0000000007000126889	10.375
13663752	GC021C	GC050222	R	2/7/2005 09:21:48.183	Loanset	ELGBL	7933 PARKERKA			0000000007000126892	8.6
13663753	GC021C	GC050222	R	2/7/2005 09:21:48.183	Loanset	ELGBL	7933 PARKERKA			0000000007000126894	9.8
13663754	GC021C	GC050222	R	2/7/2005 09:21:48.183	Loanset	ELGBL	7933 PARKERKA			0000000007000126898	10.125
13663755	GC021C	GC050222	R	2/7/2005 09:21:48.183	Loanset	ELGBL	7933 PARKERKA			0000000007000126904	5.75
13663756	GC021C	GC050222	R	2/7/2005 09:21:48.183	Loanset	ELGBL	7933 PARKERKA			0000000007000126907	7.75
13663757	GC021C	GC050222	R	2/7/2005 09:21:48.183	Loanset	ELGBL	7933 PARKERKA			0000000007000126909	5.8
13663758	GC021C	GC050222	R	2/7/2005 09:21:48.183	Loanset	ELGBL	7933 PARKERKA			0000000007000126918	6.4
13663759	GC021C	GC050222	R	2/7/2005 09:21:48.183	Loanset	ELGBL	7933 PARKERKA			0000000007000126919	10.625
13663760	GC021C	GC050222	R	2/7/2005 09:21:48.183	Loanset	ELGBL	7933 PARKERKA			0000000007000126921	8.2
13663761	GC021C	GC050222	R	2/7/2005 09:21:48.183	Loanset	ELGBL	7933 PARKERKA			0000000007000126923	5.99
13663762	GC021C	GC050222	R	2/7/2005 09:21:48.183	Loanset	ELGBL	7933 PARKERKA			0000000007000126925	9.625
13663763	GC021C	GC050222	R	2/7/2005 09:21:48.183	Loanset	ELGBL	7933 PARKERKA			0000000007000126926	6.59
13663764	GC021C	GC050222	R	2/7/2005 09:21:48.183	Loanset	ELGBL	7933 PARKERKA			0000000007000126930	6.9
13663765	GC021C	GC050222	R	2/7/2005 09:21:48.183	Loanset	ELGBL	7933 PARKERKA			0000000007000126934	5.5
13663766	GC021C	GC050222	R	2/7/2005 09:21:48.183	Loanset	ELGBL	7933 PARKERKA			0000000007000126937	7.6
13663767	GC021C	GC050222	R	2/7/2005 09:21:48.183	Loanset	ELGBL	7933 PARKERKA			0000000007000126944	9.65
13663768	GC021C	GC050222	R	2/7/2005 09:21:48.183	Loanset	ELGBL	7933 PARKERKA			0000000007000126946	6.49
13663769	GC021C	GC050222	R	2/7/2005 09:21:48.183	Loanset	ELGBL	7933 PARKERKA			0000000007000126953	9.35
13663770	GC021C	GC050222	R	2/7/2005 09:21:48.183	Loanset	ELGBL	7933 PARKERKA			0000000007000126960	7.2
13663771	GC021C	GC050222	R	2/7/2005 09:21:48.183	Loanset	ELGBL	7933 PARKERKA			0000000007000126963	6.75
13663772	GC021C	GC050222	R	2/7/2005 09:21:48.183	Loanset	ELGBL	7933 PARKERKA			0000000007000126974	8.25
13663773	GC021C	GC050222	R	2/7/2005 09:21:48.183	Loanset	ELGBL	7933 PARKERKA			0000000007000126975	10.75
13663774	GC021C	GC050222	R	2/7/2005 09:21:48.183	Loanset	ELGBL	7933 PARKERKA			0000000007000126976	5.99
13663775	GC021C	GC050222	R	2/7/2005 09:21:48.183	Loanset	ELGBL	7933 PARKERKA			0000000007000126980	8.25
13663776	GC021C	GC050222	R	2/7/2005 09:21:48.183	Loanset	ELGBL	7933 PARKERKA			0000000007000126983	6.55
13663777	GC021C	GC050222	R	2/7/2005 09:21:48.183	Loanset	ELGBL	7933 PARKERKA			0000000007000126986	7.5
13663778	GC021C	GC050222	R	2/7/2005 09:21:48.183	Loanset	ELGBL	7933 PARKERKA			0000000007000126992	5.7
13663779	GC021C	GC050222	R	2/7/2005 09:21:48.183	Loanset	ELGBL	7933 PARKERKA			0000000007000126995	8.75
13663780	GC021C	GC050222	R	2/7/2005 09:21:48.183	Loanset	ELGBL	7933 PARKERKA			0000000007000127002	6.375
13663781	GC021C	GC050222	R	2/7/2005 09:21:48.183	Loanset	ELGBL	7933 PARKERKA			0000000007000127018	10.125
13663782	GC021C	GC050222	R	2/7/2005 09:21:48.183	Loanset	ELGBL	7933 PARKERKA			0000000007000127019	9.99
13663783	GC021C	GC050222	R	2/7/2005 09:21:48.183	Loanset	ELGBL	7933 PARKERKA			0000000007000127026	6.35

internal_id	issue_id	subpool_id	loan_status	loan_delivery_date	source_app	group_code	company_id	user_id	external_location	loan_num	orig_note	rt
13663784	GC021C	GC050222	R	2/7/2005 09:21:48.183	Loanset	ELGBL	7933	PARKERKA		0000000007000127028		5.99
13663785	GC021C	GC050222	R	2/7/2005 09:21:48.183	Loanset	ELGBL	7933	PARKERKA		0000000007000127043		9.99
13663786	GC021C	GC050222	R	2/7/2005 09:21:48.183	Loanset	ELGBL	7933	PARKERKA		0000000007000127047		6.4
13663787	GC021C	GC050222	R	2/7/2005 09:21:48.183	Loanset	ELGBL	7933	PARKERKA		0000000007000127061		8.99
13663788	GC021C	GC050222	R	2/7/2005 09:21:48.183	Loanset	ELGBL	7933	PARKERKA		0000000007000127065		5.875
13663789	GC021C	GC050222	R	2/7/2005 09:21:48.183	Loanset	ELGBL	7933	PARKERKA		0000000007000127066		6.75
13663791	GC021C	GC050222	R	2/7/2005 09:21:48.183	Loanset	ELGBL	7933	PARKERKA		0000000007000127079		6.25
13663792	GC021C	GC050222	R	2/7/2005 09:21:48.183	Loanset	ELGBL	7933	PARKERKA		0000000007000127080		8.875
13663793	GC021C	GC050222	R	2/7/2005 09:21:48.183	Loanset	ELGBL	7933	PARKERKA		0000000007000127082		12.25
13663794	GC021C	GC050222	R	2/7/2005 09:21:48.183	Loanset	ELGBL	7933	PARKERKA		0000000007000127083		6.5
13663795	GC021C	GC050222	R	2/7/2005 09:21:48.183	Loanset	ELGBL	7933	PARKERKA		0000000007000127085		6.5
13663796	GC021C	GC050222	R	2/7/2005 09:21:48.183	Loanset	ELGBL	7933	PARKERKA		0000000007000127108		6.9
13663797	GC021C	GC050222	R	2/7/2005 09:21:48.183	Loanset	ELGBL	7933	PARKERKA		0000000007000127110		7.49
13663798	GC021C	GC050222	R	2/7/2005 09:21:48.183	Loanset	ELGBL	7933	PARKERKA		0000000007000127113		5.35
13663799	GC021C	GC050222	R	2/7/2005 09:21:48.183	Loanset	ELGBL	7933	PARKERKA		0000000007000127124		9.35
13663800	GC021C	GC050222	R	2/7/2005 09:21:48.183	Loanset	ELGBL	7933	PARKERKA		0000000007000127128		6.65
13663801	GC021C	GC050222	R	2/7/2005 09:21:48.183	Loanset	ELGBL	7933	PARKERKA		0000000007000127129		6.35
13663802	GC021C	GC050222	R	2/7/2005 09:21:48.183	Loanset	ELGBL	7933	PARKERKA		0000000007000127132		8.725
13663803	GC021C	GC050222	R	2/7/2005 09:21:48.183	Loanset	ELGBL	7933	PARKERKA		0000000007000127134		5.55
13663804	GC021C	GC050222	R	2/7/2005 09:21:48.183	Loanset	ELGBL	7933	PARKERKA		0000000007000127135		6.2
13663805	GC021C	GC050222	R	2/7/2005 09:21:48.183	Loanset	ELGBL	7933	PARKERKA		0000000007000127139		5.9
13663806	GC021C	GC050222	R	2/7/2005 09:21:48.183	Loanset	ELGBL	7933	PARKERKA		0000000007000127142		6.4
13663807	GC021C	GC050222	R	2/7/2005 09:21:48.183	Loanset	ELGBL	7933	PARKERKA		0000000007000127151		7.5
13663808	GC021C	GC050222	R	2/7/2005 09:21:48.183	Loanset	ELGBL	7933	PARKERKA		0000000007000127152		10.875
13663809	GC021C	GC050222	R	2/7/2005 09:21:48.183	Loanset	ELGBL	7933	PARKERKA		0000000007000127155		5.55
13663810	GC021C	GC050222	R	2/7/2005 09:21:48.183	Loanset	ELGBL	7933	PARKERKA		0000000007000127157		9.475
13663811	GC021C	GC050222	R	2/7/2005 09:21:48.183	Loanset	ELGBL	7933	PARKERKA		0000000007000127160		5.9
13663812	GC021C	GC050222	R	2/7/2005 09:21:48.183	Loanset	ELGBL	7933	PARKERKA		0000000007000127162		8.725
13663813	GC021C	GC050222	R	2/7/2005 09:21:48.183	Loanset	ELGBL	7933	PARKERKA		0000000007000127167		6.35
13663814	GC021C	GC050222	R	2/7/2005 09:21:48.183	Loanset	ELGBL	7933	PARKERKA		0000000007000127169		7.15
13663815	GC021C	GC050222	R	2/7/2005 09:21:48.183	Loanset	ELGBL	7933	PARKERKA		0000000007000127174		6.4
13663816	GC021C	GC050222	R	2/7/2005 09:21:48.183	Loanset	ELGBL	7933	PARKERKA		0000000007000127176		7.25
13663817	GC021C	GC050222	R	2/7/2005 09:21:48.183	Loanset	ELGBL	7933	PARKERKA		0000000007000127183		5.99
13663819	GC021C	GC050222	R	2/7/2005 09:21:48.183	Loanset	ELGBL	7933	PARKERKA		0000000007000127191		10.125
13663820	GC021C	GC050222	R	2/7/2005 09:21:48.183	Loanset	ELGBL	7933	PARKERKA		0000000007000127194		11
13663821	GC021C	GC050222	R	2/7/2005 09:21:48.183	Loanset	ELGBL	7933	PARKERKA		0000000007000127204		8.1

internal id	issue id	subpool id	loan status	loan delivery date	source app	group code	company id	user id	external location	loan num	orig note r
13663822	GC021C	GC050222	R	2/7/2005 09:21:48.183	Loanset	ELGBL	7933 PARKERKA			0000000007000127206	7.95
13663823	GC021C	GC050222	R	2/7/2005 09:21:48.183	Loanset	ELGBL	7933 PARKERKA			0000000007000127207	9.5
13663824	GC021C	GC050222	R	2/7/2005 09:21:48.183	Loanset	ELGBL	7933 PARKERKA			0000000007000127209	11.5
13663825	GC021C	GC050222	R	2/7/2005 09:21:48.183	Loanset	ELGBL	7933 PARKERKA			0000000007000127212	8.6
13663826	GC021C	GC050222	R	2/7/2005 09:21:48.183	Loanset	ELGBL	7933 PARKERKA			0000000007000127213	7.35
13663827	GC021C	GC050222	R	2/7/2005 09:21:48.183	Loanset	ELGBL	7933 PARKERKA			0000000007000127215	6.99
13663828	GC021C	GC050222	R	2/7/2005 09:21:48.183	Loanset	ELGBL	7933 PARKERKA			0000000007000127219	6.9
13663829	GC021C	GC050222	R	2/7/2005 09:21:48.183	Loanset	ELGBL	7933 PARKERKA			0000000007000127226	6.99
13663830	GC021C	GC050222	R	2/7/2005 09:21:48.183	Loanset	ELGBL	7933 PARKERKA			0000000007000127227	5.7
13663831	GC021C	GC050222	R	2/7/2005 09:21:48.183	Loanset	ELGBL	7933 PARKERKA			0000000007000127232	11
13663832	GC021C	GC050222	R	2/7/2005 09:21:48.183	Loanset	ELGBL	7933 PARKERKA			0000000007000127233	6.25
13663833	GC021C	GC050222	R	2/7/2005 09:21:48.183	Loanset	ELGBL	7933 PARKERKA			0000000007000127237	7.99
13663834	GC021C	GC050222	R	2/7/2005 09:21:48.183	Loanset	ELGBL	7933 PARKERKA			0000000007000127240	10.99
13663835	GC021C	GC050222	R	2/7/2005 09:21:48.183	Loanset	ELGBL	7933 PARKERKA			0000000007000127242	10.625
13663836	GC021C	GC050222	R	2/7/2005 09:21:48.183	Loanset	ELGBL	7933 PARKERKA			0000000007000127243	5.69
13663837	GC021C	GC050222	R	2/7/2005 09:21:48.183	Loanset	ELGBL	7933 PARKERKA			0000000007000127247	10.625
13663838	GC021C	GC050222	R	2/7/2005 09:21:48.183	Loanset	ELGBL	7933 PARKERKA			0000000007000127250	6.375
13663839	GC021C	GC050222	R	2/7/2005 09:21:48.183	Loanset	ELGBL	7933 PARKERKA			0000000007000127251	9.5
13663840	GC021C	GC050222	R	2/7/2005 09:21:48.183	Loanset	ELGBL	7933 PARKERKA			0000000007000127252	12.25
13663841	GC021C	GC050222	R	2/7/2005 09:21:48.183	Loanset	ELGBL	7933 PARKERKA			0000000007000127253	6.375
13663842	GC021C	GC050222	R	2/7/2005 09:21:48.183	Loanset	ELGBL	7933 PARKERKA			0000000007000127258	8.25
13663843	GC021C	GC050222	R	2/7/2005 09:21:48.183	Loanset	ELGBL	7933 PARKERKA			0000000007000127264	5.99
13663844	GC021C	GC050222	R	2/7/2005 09:21:48.183	Loanset	ELGBL	7933 PARKERKA			0000000007000127267	8.5
13663845	GC021C	GC050222	R	2/7/2005 09:21:48.183	Loanset	ELGBL	7933 PARKERKA			0000000007000127275	8.05
13663846	GC021C	GC050222	R	2/7/2005 09:21:48.183	Loanset	ELGBL	7933 PARKERKA			0000000007000127279	9.375
13663847	GC021C	GC050222	R	2/7/2005 09:21:48.183	Loanset	ELGBL	7933 PARKERKA			0000000007000127288	7.45
13663848	GC021C	GC050222	R	2/7/2005 09:21:48.183	Loanset	ELGBL	7933 PARKERKA			0000000007000127290	10.999
13663849	GC021C	GC050222	R	2/7/2005 09:21:48.183	Loanset	ELGBL	7933 PARKERKA			0000000007000127291	6.6
13663851	GC021C	GC050222	R	2/7/2005 09:21:48.183	Loanset	ELGBL	7933 PARKERKA			0000000007000127297	7.25
13663852	GC021C	GC050222	R	2/7/2005 09:21:48.183	Loanset	ELGBL	7933 PARKERKA			0000000007000127299	7.5
13663853	GC021C	GC050222	R	2/7/2005 09:21:48.183	Loanset	ELGBL	7933 PARKERKA			0000000007000127303	9.99
13663854	GC021C	GC050222	R	2/7/2005 09:21:48.183	Loanset	ELGBL	7933 PARKERKA			0000000007000127306	6.25
13663855	GC021C	GC050222	R	2/7/2005 09:21:48.183	Loanset	ELGBL	7933 PARKERKA			0000000007000127309	6.75
13663856	GC021C	GC050222	R	2/7/2005 09:21:48.183	Loanset	ELGBL	7933 PARKERKA			0000000007000127322	5.49
13663857	GC021C	GC050222	R	2/7/2005 09:21:48.183	Loanset	ELGBL	7933 PARKERKA			0000000007000127333	10.999
13663858	GC021C	GC050222	R	2/7/2005 09:21:48.183	Loanset	ELGBL	7933 PARKERKA			0000000007000127341	6.95

internal_id	issue_id	subpool_id	loan_status	loan_delivery_date	source_app	group_code	company_id	user_id	external_location	loan_num	orig_note	rt
13663859	GC021C	GC050222	R	2/7/2005	09:21:48.183	Loanset	ELGBL	7933 PARKERKA		0000000007000127342		6.75
13663860	GC021C	GC050222	R	2/7/2005	09:21:48.183	Loanset	ELGBL	7933 PARKERKA		0000000007000127347		7.2
13663861	GC021C	GC050222	R	2/7/2005	09:21:48.183	Loanset	ELGBL	7933 PARKERKA		0000000007000127351		5.99
13663862	GC021C	GC050222	R	2/7/2005	09:21:48.183	Loanset	ELGBL	7933 PARKERKA		0000000007000127353		7.65
13663863	GC021C	GC050222	R	2/7/2005	09:21:48.183	Loanset	ELGBL	7933 PARKERKA		0000000007000127355		5.1
13663864	GC021C	GC050222	R	2/7/2005	09:21:48.183	Loanset	ELGBL	7933 PARKERKA		0000000007000127356		9.375
13663865	GC021C	GC050222	R	2/7/2005	09:21:48.183	Loanset	ELGBL	7933 PARKERKA		0000000007000127357		6.4
13663866	GC021C	GC050222	R	2/7/2005	09:21:48.183	Loanset	ELGBL	7933 PARKERKA		0000000007000127369		6.5
13663867	GC021C	GC050222	R	2/7/2005	09:21:48.183	Loanset	ELGBL	7933 PARKERKA		0000000007000127372		5
13663868	GC021C	GC050222	R	2/7/2005	09:21:48.183	Loanset	ELGBL	7933 PARKERKA		0000000007000127376		7.4
13663869	GC021C	GC050222	R	2/7/2005	09:21:48.183	Loanset	ELGBL	7933 PARKERKA		0000000007000127380		6.65
13663870	GC021C	GC050222	R	2/7/2005	09:21:48.183	Loanset	ELGBL	7933 PARKERKA		0000000007000127384		11.5
13663871	GC021C	GC050222	R	2/7/2005	09:21:48.183	Loanset	ELGBL	7933 PARKERKA		0000000007000127391		6.65
13663872	GC021C	GC050222	R	2/7/2005	09:21:48.183	Loanset	ELGBL	7933 PARKERKA		0000000007000127394		10.5
13663873	GC021C	GC050222	R	2/7/2005	09:21:48.183	Loanset	ELGBL	7933 PARKERKA		0000000007000127399		6.85
13663874	GC021C	GC050222	R	2/7/2005	09:21:48.183	Loanset	ELGBL	7933 PARKERKA		0000000007000127408		6.5
13663875	GC021C	GC050222	R	2/7/2005	09:21:48.183	Loanset	ELGBL	7933 PARKERKA		0000000007000127414		6.35
13663876	GC021C	GC050222	R	2/7/2005	09:21:48.183	Loanset	ELGBL	7933 PARKERKA		0000000007000127416		9.9
13663877	GC021C	GC050222	R	2/7/2005	09:21:48.183	Loanset	ELGBL	7933 PARKERKA		0000000007000127417		6.75
13663878	GC021C	GC050222	R	2/7/2005	09:21:48.183	Loanset	ELGBL	7933 PARKERKA		0000000007000127419		6
13663879	GC021C	GC050222	R	2/7/2005	09:21:48.183	Loanset	ELGBL	7933 PARKERKA		0000000007000127422		11.125
13663880	GC021C	GC050222	R	2/7/2005	09:21:48.183	Loanset	ELGBL	7933 PARKERKA		0000000007000127424		9
13663881	GC021C	GC050222	R	2/7/2005	09:21:48.183	Loanset	ELGBL	7933 PARKERKA		0000000007000127446		7.4
13663882	GC021C	GC050222	R	2/7/2005	09:21:48.183	Loanset	ELGBL	7933 PARKERKA		0000000007000127455		10.625
13663883	GC021C	GC050222	R	2/7/2005	09:21:48.183	Loanset	ELGBL	7933 PARKERKA		0000000007000127457		8.6
13663884	GC021C	GC050222	R	2/7/2005	09:21:48.183	Loanset	ELGBL	7933 PARKERKA		0000000007000127465		9
13663885	GC021C	GC050222	R	2/7/2005	09:21:48.183	Loanset	ELGBL	7933 PARKERKA		0000000007000127466		9
13663886	GC021C	GC050222	R	2/7/2005	09:21:48.183	Loanset	ELGBL	7933 PARKERKA		0000000007000127469		7.25
13663887	GC021C	GC050222	R	2/7/2005	09:21:48.183	Loanset	ELGBL	7933 PARKERKA		0000000007000127471		5.2
13663888	GC021C	GC050222	R	2/7/2005	09:21:48.183	Loanset	ELGBL	7933 PARKERKA		0000000007000127479		5.9
13663889	GC021C	GC050222	R	2/7/2005	09:21:48.183	Loanset	ELGBL	7933 PARKERKA		0000000007000127481		7.25
13663890	GC021C	GC050222	R	2/7/2005	09:21:48.183	Loanset	ELGBL	7933 PARKERKA		0000000007000127488		6.99
13663891	GC021C	GC050222	R	2/7/2005	09:21:48.183	Loanset	ELGBL	7933 PARKERKA		0000000007000127489		5.75
13663892	GC021C	GC050222	R	2/7/2005	09:21:48.183	Loanset	ELGBL	7933 PARKERKA		0000000007000127491		11.99
13663893	GC021C	GC050222	R	2/7/2005	09:21:48.183	Loanset	ELGBL	7933 PARKERKA		0000000007000127513		6.99
13663894	GC021C	GC050222	R	2/7/2005	09:21:48.183	Loanset	ELGBL	7933 PARKERKA		0000000007000127514		9.6

internal_id	issue_id	subpool_id	loan_status	loan_delivery_date	source_app	group_code	company_id	user_id	external_location	loan_num	orig_note_rt
13663895	GC021C	GC050222	R	2/7/2005 09:21:48.183	Loanset	ELGBL	7933 PARKERKA			0000000007000127519	11.99
13663896	GC021C	GC050222	R	2/7/2005 09:21:48.183	Loanset	ELGBL	7933 PARKERKA			0000000007000127530	11.99
13663897	GC021C	GC050222	R	2/7/2005 09:21:48.183	Loanset	ELGBL	7933 PARKERKA			0000000007000127538	8.725
13663898	GC021C	GC050222	R	2/7/2005 09:21:48.183	Loanset	ELGBL	7933 PARKERKA			0000000007000127543	5.55
13663899	GC021C	GC050222	R	2/7/2005 09:21:48.183	Loanset	ELGBL	7933 PARKERKA			0000000007000127547	6.5
13663900	GC021C	GC050222	R	2/7/2005 09:21:48.183	Loanset	ELGBL	7933 PARKERKA			0000000007000127555	4.99
13663901	GC021C	GC050222	R	2/7/2005 09:21:48.183	Loanset	ELGBL	7933 PARKERKA			0000000007000127557	5.9
13663902	GC021C	GC050222	R	2/7/2005 09:21:48.183	Loanset	ELGBL	7933 PARKERKA			0000000007000127558	6
13663903	GC021C	GC050222	R	2/7/2005 09:21:48.183	Loanset	ELGBL	7933 PARKERKA			0000000007000127568	5.99
13663904	GC021C	GC050222	R	2/7/2005 09:21:48.183	Loanset	ELGBL	7933 PARKERKA			0000000007000127571	6.5
13663905	GC021C	GC050222	R	2/7/2005 09:21:48.183	Loanset	ELGBL	7933 PARKERKA			0000000007000127574	7.8
13663906	GC021C	GC050222	R	2/7/2005 09:21:48.183	Loanset	ELGBL	7933 PARKERKA			0000000007000127576	10.125
13663907	GC021C	GC050222	R	2/7/2005 09:21:48.183	Loanset	ELGBL	7933 PARKERKA			0000000007000127578	7.7
13663909	GC021C	GC050222	R	2/7/2005 09:21:48.183	Loanset	ELGBL	7933 PARKERKA			0000000007000127584	5.45
13663910	GC021C	GC050222	R	2/7/2005 09:21:48.183	Loanset	ELGBL	7933 PARKERKA			0000000007000127589	10.2
13663911	GC021C	GC050222	R	2/7/2005 09:21:48.183	Loanset	ELGBL	7933 PARKERKA			0000000007000127591	5.99
13663912	GC021C	GC050222	R	2/7/2005 09:21:48.183	Loanset	ELGBL	7933 PARKERKA			0000000007000127592	8.2
13663913	GC021C	GC050222	R	2/7/2005 09:21:48.183	Loanset	ELGBL	7933 PARKERKA			0000000007000127593	10.99
13663914	GC021C	GC050222	R	2/7/2005 09:21:48.183	Loanset	ELGBL	7933 PARKERKA			0000000007000127603	8.99
13663915	GC021C	GC050222	R	2/7/2005 09:21:48.183	Loanset	ELGBL	7933 PARKERKA			0000000007000127607	5.3
13663916	GC021C	GC050222	R	2/7/2005 09:21:48.183	Loanset	ELGBL	7933 PARKERKA			0000000007000127614	5.875
13663917	GC021C	GC050222	R	2/7/2005 09:21:48.183	Loanset	ELGBL	7933 PARKERKA			0000000007000127615	5.6
13663918	GC021C	GC050222	R	2/7/2005 09:21:48.183	Loanset	ELGBL	7933 PARKERKA			0000000007000127618	6.75
13663919	GC021C	GC050222	R	2/7/2005 09:21:48.183	Loanset	ELGBL	7933 PARKERKA			0000000007000127618	7.25
13663920	GC021C	GC050222	R	2/7/2005 09:21:48.183	Loanset	ELGBL	7933 PARKERKA			0000000007000127620	8.875
13663921	GC021C	GC050222	R	2/7/2005 09:21:48.183	Loanset	ELGBL	7933 PARKERKA			0000000007000127621	5.99
13663922	GC021C	GC050222	R	2/7/2005 09:21:48.183	Loanset	ELGBL	7933 PARKERKA			0000000007000127625	7.2
13663923	GC021C	GC050222	R	2/7/2005 09:21:48.183	Loanset	ELGBL	7933 PARKERKA			0000000007000127628	8.1
13663924	GC021C	GC050222	R	2/7/2005 09:21:48.183	Loanset	ELGBL	7933 PARKERKA			0000000007000127629	6.45
13663925	GC021C	GC050222	R	2/7/2005 09:21:48.183	Loanset	ELGBL	7933 PARKERKA			0000000007000127633	6.95
13663926	GC021C	GC050222	R	2/7/2005 09:21:48.183	Loanset	ELGBL	7933 PARKERKA			0000000007000127636	5.5
13663927	GC021C	GC050222	R	2/7/2005 09:21:48.183	Loanset	ELGBL	7933 PARKERKA			0000000007000127642	6.99
13663928	GC021C	GC050222	R	2/7/2005 09:21:48.183	Loanset	ELGBL	7933 PARKERKA			0000000007000127643	9.225
13663929	GC021C	GC050222	R	2/7/2005 09:21:48.183	Loanset	ELGBL	7933 PARKERKA			0000000007000127648	5.99
13663930	GC021C	GC050222	R	2/7/2005 09:21:48.183	Loanset	ELGBL	7933 PARKERKA			0000000007000127649	8.25
13663931	GC021C	GC050222	R	2/7/2005 09:21:48.183	Loanset	ELGBL	7933 PARKERKA			0000000007000127651	11.99
13663931	GC021C	GC050222	R	2/7/2005 09:21:48.183	Loanset	ELGBL	7933 PARKERKA			0000000007000127652	

internal_id	issue_id	subpool_id	loan_status	loan_delivery_date	source_app	group_code	company_id	user_id	external_location	loan_num	orig_note
13663932	GC021C	GC050222	R	2/7/2005 09:21:48.183	Loanset	ELGBL	7933 PARKERKA			0000000007000127665	6.35
13663933	GC021C	GC050222	R	2/7/2005 09:21:48.183	Loanset	ELGBL	7933 PARKERKA			0000000007000127666	6.4
13663934	GC021C	GC050222	R	2/7/2005 09:21:48.183	Loanset	ELGBL	7933 PARKERKA			0000000007000127667	6.25
13663935	GC021C	GC050222	R	2/7/2005 09:21:48.183	Loanset	ELGBL	7933 PARKERKA			0000000007000127673	6.5
13663936	GC021C	GC050222	R	2/7/2005 09:21:48.183	Loanset	ELGBL	7933 PARKERKA			0000000007000127677	6.3
13663938	GC021C	GC050222	R	2/7/2005 09:21:48.183	Loanset	ELGBL	7933 PARKERKA			0000000007000127682	12.5
13663939	GC021C	GC050222	R	2/7/2005 09:21:48.183	Loanset	ELGBL	7933 PARKERKA			0000000007000127686	8.875
13663940	GC021C	GC050222	R	2/7/2005 09:21:48.183	Loanset	ELGBL	7933 PARKERKA			0000000007000127689	5.99
13663941	GC021C	GC050222	R	2/7/2005 09:21:48.183	Loanset	ELGBL	7933 PARKERKA			0000000007000127696	8.15
13663942	GC021C	GC050222	R	2/7/2005 09:21:48.183	Loanset	ELGBL	7933 PARKERKA			0000000007000127698	6.45
13663943	GC021C	GC050222	R	2/7/2005 09:21:48.183	Loanset	ELGBL	7933 PARKERKA			0000000007000127703	6.5
13663944	GC021C	GC050222	R	2/7/2005 09:21:48.183	Loanset	ELGBL	7933 PARKERKA			0000000007000127704	7
13663945	GC021C	GC050222	R	2/7/2005 09:21:48.183	Loanset	ELGBL	7933 PARKERKA			0000000007000127710	5.95
13663946	GC021C	GC050222	R	2/7/2005 09:21:48.183	Loanset	ELGBL	7933 PARKERKA			0000000007000127718	5.85
13663947	GC021C	GC050222	R	2/7/2005 09:21:48.183	Loanset	ELGBL	7933 PARKERKA			0000000007000127720	5.05
13663948	GC021C	GC050222	R	2/7/2005 09:21:48.183	Loanset	ELGBL	7933 PARKERKA			0000000007000127727	5.99
13663949	GC021C	GC050222	R	2/7/2005 09:21:48.183	Loanset	ELGBL	7933 PARKERKA			0000000007000127733	8.3
13663950	GC021C	GC050222	R	2/7/2005 09:21:48.183	Loanset	ELGBL	7933 PARKERKA			0000000007000127738	9
13663951	GC021C	GC050222	R	2/7/2005 09:21:48.183	Loanset	ELGBL	7933 PARKERKA			0000000007000127741	12.25
13663952	GC021C	GC050222	R	2/7/2005 09:21:48.183	Loanset	ELGBL	7933 PARKERKA			0000000007000127742	6.99
13663953	GC021C	GC050222	R	2/7/2005 09:21:48.183	Loanset	ELGBL	7933 PARKERKA			0000000007000127743	8.875
13663954	GC021C	GC050222	R	2/7/2005 09:21:48.183	Loanset	ELGBL	7933 PARKERKA			0000000007000127744	6.95
13663955	GC021C	GC050222	R	2/7/2005 09:21:48.183	Loanset	ELGBL	7933 PARKERKA			0000000007000127747	12
13663956	GC021C	GC050222	R	2/7/2005 09:21:48.183	Loanset	ELGBL	7933 PARKERKA			0000000007000127748	7.6
13663957	GC021C	GC050222	R	2/7/2005 09:21:48.183	Loanset	ELGBL	7933 PARKERKA			0000000007000127750	7.95
13663958	GC021C	GC050222	R	2/7/2005 09:21:48.183	Loanset	ELGBL	7933 PARKERKA			0000000007000127751	10.99
13663959	GC021C	GC050222	R	2/7/2005 09:21:48.183	Loanset	ELGBL	7933 PARKERKA			0000000007000127755	9.15
13663960	GC021C	GC050222	R	2/7/2005 09:21:48.183	Loanset	ELGBL	7933 PARKERKA			0000000007000127762	7.65
13663961	GC021C	GC050222	R	2/7/2005 09:21:48.183	Loanset	ELGBL	7933 PARKERKA			0000000007000127765	8.725
13663962	GC021C	GC050222	R	2/7/2005 09:21:48.183	Loanset	ELGBL	7933 PARKERKA			0000000007000127767	6.6
13663963	GC021C	GC050222	R	2/7/2005 09:21:48.183	Loanset	ELGBL	7933 PARKERKA			0000000007000127768	7.85
13663964	GC021C	GC050222	R	2/7/2005 09:21:48.183	Loanset	ELGBL	7933 PARKERKA			0000000007000127771	7.4
13663965	GC021C	GC050222	R	2/7/2005 09:21:48.183	Loanset	ELGBL	7933 PARKERKA			0000000007000127774	8.55
13663966	GC021C	GC050222	R	2/7/2005 09:21:48.183	Loanset	ELGBL	7933 PARKERKA			0000000007000127775	8.05
13663967	GC021C	GC050222	R	2/7/2005 09:21:48.183	Loanset	ELGBL	7933 PARKERKA			0000000007000127778	5.99
13663968	GC021C	GC050222	R	2/7/2005 09:21:48.183	Loanset	ELGBL	7933 PARKERKA			0000000007000127779	6.8

internal_id	issue_id	subpool_id	loan_status	loan_delivery_date	source_app	group_code	company_id	user_id	external_location	loan_num	orig_nole	rt
13663969	GC021C	GC050222	R	2/7/2005 09:21:48.183	Loanset	ELGBL	7933 PARKERKA			0000000007000127780		7.7
13663970	GC021C	GC050222	R	2/7/2005 09:21:48.183	Loanset	ELGBL	7933 PARKERKA			0000000007000127786		6.4
13663971	GC021C	GC050222	R	2/7/2005 09:21:48.183	Loanset	ELGBL	7933 PARKERKA			0000000007000127787		6.99
13663972	GC021C	GC050222	R	2/7/2005 09:21:48.183	Loanset	ELGBL	7933 PARKERKA			0000000007000127789		9.25
13663973	GC021C	GC050222	R	2/7/2005 09:21:48.183	Loanset	ELGBL	7933 PARKERKA			0000000007000127795		11.999
13663974	GC021C	GC050222	R	2/7/2005 09:21:48.183	Loanset	ELGBL	7933 PARKERKA			0000000007000127796		7.45
13663975	GC021C	GC050222	R	2/7/2005 09:21:48.183	Loanset	ELGBL	7933 PARKERKA			0000000007000127797		6.75
13663976	GC021C	GC050222	R	2/7/2005 09:21:48.183	Loanset	ELGBL	7933 PARKERKA			0000000007000127802		7.875
13663977	GC021C	GC050222	R	2/7/2005 09:21:48.183	Loanset	ELGBL	7933 PARKERKA			0000000007000127805		8.99
13663978	GC021C	GC050222	R	2/7/2005 09:21:48.183	Loanset	ELGBL	7933 PARKERKA			0000000007000127808		8.9
13663979	GC021C	GC050222	R	2/7/2005 09:21:48.183	Loanset	ELGBL	7933 PARKERKA			0000000007000127813		10.625
13663980	GC021C	GC050222	R	2/7/2005 09:21:48.183	Loanset	ELGBL	7933 PARKERKA			0000000007000127814		5.9
13663981	GC021C	GC050222	R	2/7/2005 09:21:48.183	Loanset	ELGBL	7933 PARKERKA			0000000007000127818		4.99
13663982	GC021C	GC050222	R	2/7/2005 09:21:48.183	Loanset	ELGBL	7933 PARKERKA			0000000007000127824		10.625
13663983	GC021C	GC050222	R	2/7/2005 09:21:48.183	Loanset	ELGBL	7933 PARKERKA			0000000007000127841		10.25
13663984	GC021C	GC050222	R	2/7/2005 09:21:48.183	Loanset	ELGBL	7933 PARKERKA			0000000007000127847		6.7
13663985	GC021C	GC050222	R	2/7/2005 09:21:48.183	Loanset	ELGBL	7933 PARKERKA			0000000007000127849		7.85
13663986	GC021C	GC050222	R	2/7/2005 09:21:48.183	Loanset	ELGBL	7933 PARKERKA			0000000007000127855		8.475
13663987	GC021C	GC050222	R	2/7/2005 09:21:48.183	Loanset	ELGBL	7933 PARKERKA			0000000007000127857		6.9
13663988	GC021C	GC050222	R	2/7/2005 09:21:48.183	Loanset	ELGBL	7933 PARKERKA			0000000007000127858		5.825
13663989	GC021C	GC050222	R	2/7/2005 09:21:48.183	Loanset	ELGBL	7933 PARKERKA			0000000007000127864		5.6
13663990	GC021C	GC050222	R	2/7/2005 09:21:48.183	Loanset	ELGBL	7933 PARKERKA			0000000007000127865		6.4
13663991	GC021C	GC050222	R	2/7/2005 09:21:48.183	Loanset	ELGBL	7933 PARKERKA			0000000007000127867		5.25
13663992	GC021C	GC050222	R	2/7/2005 09:21:48.183	Loanset	ELGBL	7933 PARKERKA			0000000007000127877		6.4
13663993	GC021C	GC050222	R	2/7/2005 09:21:48.183	Loanset	ELGBL	7933 PARKERKA			0000000007000127887		5.5
13663994	GC021C	GC050222	R	2/7/2005 09:21:48.183	Loanset	ELGBL	7933 PARKERKA			0000000007000127892		9.35
13663995	GC021C	GC050222	R	2/7/2005 09:21:48.183	Loanset	ELGBL	7933 PARKERKA			0000000007000127897		6.9
13663996	GC021C	GC050222	R	2/7/2005 09:21:48.183	Loanset	ELGBL	7933 PARKERKA			0000000007000127898		6
13663997	GC021C	GC050222	R	2/7/2005 09:21:48.183	Loanset	ELGBL	7933 PARKERKA			0000000007000127908		8.99
13663998	GC021C	GC050222	R	2/7/2005 09:21:48.183	Loanset	ELGBL	7933 PARKERKA			0000000007000127908		6.85
13663999	GC021C	GC050222	R	2/7/2005 09:21:48.183	Loanset	ELGBL	7933 PARKERKA			0000000007000127910		6.5
13664000	GC021C	GC050222	R	2/7/2005 09:21:48.183	Loanset	ELGBL	7933 PARKERKA			0000000007000127914		10.125
13664001	GC021C	GC050222	R	2/7/2005 09:21:48.183	Loanset	ELGBL	7933 PARKERKA			0000000007000127915		5
13664002	GC021C	GC050222	R	2/7/2005 09:21:48.183	Loanset	ELGBL	7933 PARKERKA			0000000007000127919		6.625
13664003	GC021C	GC050222	R	2/7/2005 09:21:48.183	Loanset	ELGBL	7933 PARKERKA			0000000007000127926		6.99
13664004	GC021C	GC050222	R	2/7/2005 09:21:48.183	Loanset	ELGBL	7933 PARKERKA			0000000007000127927		7.55
13664004	GC021C	GC050222	R	2/7/2005 09:21:48.183	Loanset	ELGBL	7933 PARKERKA			0000000007000127928		

internal_id	issue_id	subpool_id	loan_status	loan_delivery_date	source_app	group_code	company_id	user_id	external_location	loan_num	orig_note	rt
13664005	GC021C	GC050222	R	2/7/2005 09:21:48.183	Loanset	ELGBL	7933 PARKERKA		0000000007000127936		5.95	
13664006	GC021C	GC050222	R	2/7/2005 09:21:48.183	Loanset	ELGBL	7933 PARKERKA		0000000007000127940		9.4	
13664007	GC021C	GC050222	R	2/7/2005 09:21:48.183	Loanset	ELGBL	7933 PARKERKA		0000000007000127943		11	
13664008	GC021C	GC050222	R	2/7/2005 09:21:48.183	Loanset	ELGBL	7933 PARKERKA		0000000007000127947		6.75	
13664009	GC021C	GC050222	R	2/7/2005 09:21:48.183	Loanset	ELGBL	7933 PARKERKA		0000000007000127950		6.2	
13664010	GC021C	GC050222	R	2/7/2005 09:21:48.183	Loanset	ELGBL	7933 PARKERKA		0000000007000127959		5.85	
13664011	GC021C	GC050222	R	2/7/2005 09:21:48.183	Loanset	ELGBL	7933 PARKERKA		0000000007000127960		6.4	
13664012	GC021C	GC050222	R	2/7/2005 09:21:48.183	Loanset	ELGBL	7933 PARKERKA		0000000007000127962		10.875	
13664013	GC021C	GC050222	R	2/7/2005 09:21:48.183	Loanset	ELGBL	7933 PARKERKA		0000000007000127964		10.999	
13664014	GC021C	GC050222	R	2/7/2005 09:21:48.183	Loanset	ELGBL	7933 PARKERKA		0000000007000127969		10.99	
13664015	GC021C	GC050222	R	2/7/2005 09:21:48.183	Loanset	ELGBL	7933 PARKERKA		0000000007000127975		12.75	
13664017	GC021C	GC050222	R	2/7/2005 09:21:48.183	Loanset	ELGBL	7933 PARKERKA		0000000007000127988		7.2	
13664018	GC021C	GC050222	R	2/7/2005 09:21:48.183	Loanset	ELGBL	7933 PARKERKA		0000000007000127994		5.65	
13664019	GC021C	GC050222	R	2/7/2005 09:21:48.183	Loanset	ELGBL	7933 PARKERKA		0000000007000127995		10.88	
13664020	GC021C	GC050222	R	2/7/2005 09:21:48.183	Loanset	ELGBL	7933 PARKERKA		0000000007000127996		7.9	
13664021	GC021C	GC050222	R	2/7/2005 09:21:48.183	Loanset	ELGBL	7933 PARKERKA		0000000007000128008		6.9	
13664022	GC021C	GC050222	R	2/7/2005 09:21:48.183	Loanset	ELGBL	7933 PARKERKA		0000000007000128010		5.99	
13664023	GC021C	GC050222	R	2/7/2005 09:21:48.183	Loanset	ELGBL	7933 PARKERKA		0000000007000128025		6.35	
13664024	GC021C	GC050222	R	2/7/2005 09:21:48.183	Loanset	ELGBL	7933 PARKERKA		0000000007000128026		9.35	
13664025	GC021C	GC050222	R	2/7/2005 09:21:48.183	Loanset	ELGBL	7933 PARKERKA		0000000007000128034		11	
13664026	GC021C	GC050222	R	2/7/2005 09:21:48.183	Loanset	ELGBL	7933 PARKERKA		0000000007000128039		6.55	
13664027	GC021C	GC050222	R	2/7/2005 09:21:48.183	Loanset	ELGBL	7933 PARKERKA		0000000007000128042		5.99	
13664028	GC021C	GC050222	R	2/7/2005 09:21:48.183	Loanset	ELGBL	7933 PARKERKA		0000000007000128045		9.749	
13664029	GC021C	GC050222	R	2/7/2005 09:21:48.183	Loanset	ELGBL	7933 PARKERKA		0000000007000128047		6.2	
13664030	GC021C	GC050222	R	2/7/2005 09:21:48.183	Loanset	ELGBL	7933 PARKERKA		0000000007000128049		10.875	
13664031	GC021C	GC050222	R	2/7/2005 09:21:48.183	Loanset	ELGBL	7933 PARKERKA		0000000007000128050		6.6	
13664032	GC021C	GC050222	R	2/7/2005 09:21:48.183	Loanset	ELGBL	7933 PARKERKA		0000000007000128051		9.99	
13664033	GC021C	GC050222	R	2/7/2005 09:21:48.183	Loanset	ELGBL	7933 PARKERKA		0000000007000128053		5.9	
13664034	GC021C	GC050222	R	2/7/2005 09:21:48.183	Loanset	ELGBL	7933 PARKERKA		0000000007000128054		10.75	
13664035	GC021C	GC050222	R	2/7/2005 09:21:48.183	Loanset	ELGBL	7933 PARKERKA		0000000007000128056		8.75	
13664036	GC021C	GC050222	R	2/7/2005 09:21:48.183	Loanset	ELGBL	7933 PARKERKA		0000000007000128061		6.4	
13664037	GC021C	GC050222	R	2/7/2005 09:21:48.183	Loanset	ELGBL	7933 PARKERKA		0000000007000128065		6.6	
13664038	GC021C	GC050222	R	2/7/2005 09:21:48.183	Loanset	ELGBL	7933 PARKERKA		0000000007000128067		10.625	
13664039	GC021C	GC050222	R	2/7/2005 09:21:48.183	Loanset	ELGBL	7933 PARKERKA		0000000007000128074		11	
13664040	GC021C	GC050222	R	2/7/2005 09:21:48.183	Loanset	ELGBL	7933 PARKERKA		0000000007000128078		5.5	
13664041	GC021C	GC050222	R	2/7/2005 09:21:48.183	Loanset	ELGBL	7933 PARKERKA		0000000007000128080		7.4	

internal_id	issue_id	subpool_id	loan_status	loan_delivery_date	source_app	group_code	company_id	user_id	external_location	loan_num	orig_note_it
13664042	GC021C	GC050222	R	2/7/2005 09:21:48.183	Loanset	ELGBL	7933 PARKERKA			0000000007000128083	6.6
13664043	GC021C	GC050222	R	2/7/2005 09:21:48.183	Loanset	ELGBL	7933 PARKERKA			0000000007000128098	7.55
13664044	GC021C	GC050222	R	2/7/2005 09:21:48.183	Loanset	ELGBL	7933 PARKERKA			0000000007000128105	10.625
13664045	GC021C	GC050222	R	2/7/2005 09:21:48.183	Loanset	ELGBL	7933 PARKERKA			0000000007000128109	5.35
13664046	GC021C	GC050222	R	2/7/2005 09:21:48.183	Loanset	ELGBL	7933 PARKERKA			0000000007000128110	6.99
13664047	GC021C	GC050222	R	2/7/2005 09:21:48.183	Loanset	ELGBL	7933 PARKERKA			0000000007000128111	6
13664048	GC021C	GC050222	R	2/7/2005 09:21:48.183	Loanset	ELGBL	7933 PARKERKA			0000000007000128114	7.9
13664049	GC021C	GC050222	R	2/7/2005 09:21:48.183	Loanset	ELGBL	7933 PARKERKA			0000000007000128116	7.5
13664050	GC021C	GC050222	R	2/7/2005 09:21:48.183	Loanset	ELGBL	7933 PARKERKA			0000000007000128119	5.25
13664051	GC021C	GC050222	R	2/7/2005 09:21:48.183	Loanset	ELGBL	7933 PARKERKA			0000000007000128125	7.55
13664052	GC021C	GC050222	R	2/7/2005 09:21:48.183	Loanset	ELGBL	7933 PARKERKA			0000000007000128129	6.9
13664054	GC021C	GC050222	R	2/7/2005 09:21:48.183	Loanset	ELGBL	7933 PARKERKA			0000000007000128143	9.99
13664055	GC021C	GC050222	R	2/7/2005 09:21:48.183	Loanset	ELGBL	7933 PARKERKA			0000000007000128144	8.9
13664057	GC021C	GC050222	R	2/7/2005 09:21:48.183	Loanset	ELGBL	7933 PARKERKA			0000000007000128162	8.6
13664058	GC021C	GC050222	R	2/7/2005 09:21:48.183	Loanset	ELGBL	7933 PARKERKA			0000000007000128165	10.99
13664059	GC021C	GC050222	R	2/7/2005 09:21:48.183	Loanset	ELGBL	7933 PARKERKA			0000000007000128174	7.4
13664060	GC021C	GC050222	R	2/7/2005 09:21:48.183	Loanset	ELGBL	7933 PARKERKA			0000000007000128184	10.75
13664061	GC021C	GC050222	R	2/7/2005 09:21:48.183	Loanset	ELGBL	7933 PARKERKA			0000000007000128187	5.99
13664062	GC021C	GC050222	R	2/7/2005 09:21:48.183	Loanset	ELGBL	7933 PARKERKA			0000000007000128199	6
13664063	GC021C	GC050222	R	2/7/2005 09:21:48.183	Loanset	ELGBL	7933 PARKERKA			0000000007000128200	6.5
13664064	GC021C	GC050222	R	2/7/2005 09:21:48.183	Loanset	ELGBL	7933 PARKERKA			0000000007000128210	5.99
13664065	GC021C	GC050222	R	2/7/2005 09:21:48.183	Loanset	ELGBL	7933 PARKERKA			0000000007000128214	12.25
13664066	GC021C	GC050222	R	2/7/2005 09:21:48.183	Loanset	ELGBL	7933 PARKERKA			0000000007000128215	5.65
13664067	GC021C	GC050222	R	2/7/2005 09:21:48.183	Loanset	ELGBL	7933 PARKERKA			0000000007000128217	8.8
13664068	GC021C	GC050222	R	2/7/2005 09:21:48.183	Loanset	ELGBL	7933 PARKERKA			0000000007000128218	10.625
13664069	GC021C	GC050222	R	2/7/2005 09:21:48.183	Loanset	ELGBL	7933 PARKERKA			0000000007000128219	8.15
13664070	GC021C	GC050222	R	2/7/2005 09:21:48.183	Loanset	ELGBL	7933 PARKERKA			0000000007000128220	6.99
13664071	GC021C	GC050222	R	2/7/2005 09:21:48.183	Loanset	ELGBL	7933 PARKERKA			0000000007000128227	6.7
13664072	GC021C	GC050222	R	2/7/2005 09:21:48.183	Loanset	ELGBL	7933 PARKERKA			0000000007000128232	9.99
13664073	GC021C	GC050222	R	2/7/2005 09:21:48.183	Loanset	ELGBL	7933 PARKERKA			0000000007000128233	5.625
13664075	GC021C	GC050222	R	2/7/2005 09:21:48.183	Loanset	ELGBL	7933 PARKERKA			0000000007000128237	6.5
13664076	GC021C	GC050222	R	2/7/2005 09:21:48.183	Loanset	ELGBL	7933 PARKERKA			0000000007000128250	10.25
13664077	GC021C	GC050222	R	2/7/2005 09:21:48.183	Loanset	ELGBL	7933 PARKERKA			0000000007000128258	11.4
13664079	GC021C	GC050222	R	2/7/2005 09:21:48.183	Loanset	ELGBL	7933 PARKERKA			0000000007000128276	12.25
13664080	GC021C	GC050222	R	2/7/2005 09:21:48.183	Loanset	ELGBL	7933 PARKERKA			0000000007000128291	6.05
13664081	GC021C	GC050222	R	2/7/2005 09:21:48.183	Loanset	ELGBL	7933 PARKERKA			0000000007000128297	5.75

internal_id	issue_id	subpool_id	loan_status	loan_delivery_date	source_app	group_code	company_id	user_id	external_location	loan_num	orig_note_rt
13664082	GC021C	GC050222	R	2/7/2005 09:21:48.183	Loanset	ELGBL	7933	PARKERKA		0000000007000128301	8.15
13664083	GC021C	GC050222	R	2/7/2005 09:21:48.183	Loanset	ELGBL	7933	PARKERKA		0000000007000128305	5.2
13664084	GC021C	GC050222	R	2/7/2005 09:21:48.183	Loanset	ELGBL	7933	PARKERKA		0000000007000128308	6.65
13664085	GC021C	GC050222	R	2/7/2005 09:21:48.183	Loanset	ELGBL	7933	PARKERKA		0000000007000128316	6.99
13664086	GC021C	GC050222	R	2/7/2005 09:21:48.183	Loanset	ELGBL	7933	PARKERKA		0000000007000128326	7.85
13664087	GC021C	GC050222	R	2/7/2005 09:21:48.183	Loanset	ELGBL	7933	PARKERKA		0000000007000128327	5.99
13664088	GC021C	GC050222	R	2/7/2005 09:21:48.183	Loanset	ELGBL	7933	PARKERKA		0000000007000128328	10.99
13664089	GC021C	GC050222	R	2/7/2005 09:21:48.183	Loanset	ELGBL	7933	PARKERKA		0000000007000128331	8.3
13664090	GC021C	GC050222	R	2/7/2005 09:21:48.183	Loanset	ELGBL	7933	PARKERKA		0000000007000128337	6.75
13664091	GC021C	GC050222	R	2/7/2005 09:21:48.183	Loanset	ELGBL	7933	PARKERKA		0000000007000128356	5.25
13664092	GC021C	GC050222	R	2/7/2005 09:21:48.183	Loanset	ELGBL	7933	PARKERKA		0000000007000128371	6.75
13664093	GC021C	GC050222	R	2/7/2005 09:21:48.183	Loanset	ELGBL	7933	PARKERKA		0000000007000128384	10.375
13664094	GC021C	GC050222	R	2/7/2005 09:21:48.183	Loanset	ELGBL	7933	PARKERKA		0000000007000128386	9.5
13664095	GC021C	GC050222	R	2/7/2005 09:21:48.183	Loanset	ELGBL	7933	PARKERKA		0000000007000128403	11.775
13664096	GC021C	GC050222	R	2/7/2005 09:21:48.183	Loanset	ELGBL	7933	PARKERKA		0000000007000128425	9.99
13664097	GC021C	GC050222	R	2/7/2005 09:21:48.183	Loanset	ELGBL	7933	PARKERKA		0000000007000128427	8.6
13664098	GC021C	GC050222	R	2/7/2005 09:21:48.183	Loanset	ELGBL	7933	PARKERKA		0000000007000128428	5.85
13664099	GC021C	GC050222	R	2/7/2005 09:21:48.183	Loanset	ELGBL	7933	PARKERKA		0000000007000128431	11.125
13664100	GC021C	GC050222	R	2/7/2005 09:21:48.183	Loanset	ELGBL	7933	PARKERKA		0000000007000128436	7.3
13664101	GC021C	GC050222	R	2/7/2005 09:21:48.183	Loanset	ELGBL	7933	PARKERKA		0000000007000128438	8.725
13664102	GC021C	GC050222	R	2/7/2005 09:21:48.183	Loanset	ELGBL	7933	PARKERKA		0000000007000128441	6.25
13664103	GC021C	GC050222	R	2/7/2005 09:21:48.183	Loanset	ELGBL	7933	PARKERKA		0000000007000128456	5.99
13664104	GC021C	GC050222	R	2/7/2005 09:21:48.183	Loanset	ELGBL	7933	PARKERKA		0000000007000128478	5.55
13664105	GC021C	GC050222	R	2/7/2005 09:21:48.183	Loanset	ELGBL	7933	PARKERKA		0000000007000128480	10.875
13664106	GC021C	GC050222	R	2/7/2005 09:21:48.183	Loanset	ELGBL	7933	PARKERKA		0000000007000128484	6.4
13664107	GC021C	GC050222	R	2/7/2005 09:21:48.183	Loanset	ELGBL	7933	PARKERKA		0000000007000128486	6
13664108	GC021C	GC050222	R	2/7/2005 09:21:48.183	Loanset	ELGBL	7933	PARKERKA		0000000007000128489	6.49
13664109	GC021C	GC050222	R	2/7/2005 09:21:48.183	Loanset	ELGBL	7933	PARKERKA		0000000007000128507	5.2
13664110	GC021C	GC050222	R	2/7/2005 09:21:48.183	Loanset	ELGBL	7933	PARKERKA		0000000007000128515	8.4
13664111	GC021C	GC050222	R	2/7/2005 09:21:48.183	Loanset	ELGBL	7933	PARKERKA		0000000007000128517	7.55
13664112	GC021C	GC050222	R	2/7/2005 09:21:48.183	Loanset	ELGBL	7933	PARKERKA		0000000007000128521	12.5
13664113	GC021C	GC050222	R	2/7/2005 09:21:48.183	Loanset	ELGBL	7933	PARKERKA		0000000007000128532	6.65
13664115	GC021C	GC050222	R	2/7/2005 09:21:48.183	Loanset	ELGBL	7933	PARKERKA		0000000007000128535	5.99
13664116	GC021C	GC050222	R	2/7/2005 09:21:48.183	Loanset	ELGBL	7933	PARKERKA		0000000007000128544	8.2
13664117	GC021C	GC050222	R	2/7/2005 09:21:48.183	Loanset	ELGBL	7933	PARKERKA		0000000007000128550	5.4
13664118	GC021C	GC050222	R	2/7/2005 09:21:48.183	Loanset	ELGBL	7933	PARKERKA		0000000007000128551	8

internal_id	issue_id	subpool_id	loan_status	loan_delivery_date	source_app	group_code	company_id	user_id	external_location	loan_num	orig_note	rt
13664119	GC021C	GC050222	R	2/7/2005	09:21:48.183	Loanset	ELGBL	7933 PARKERKA		0000000007000128555		7.45
13664120	GC021C	GC050222	R	2/7/2005	09:21:48.183	Loanset	ELGBL	7933 PARKERKA		0000000007000128556		7.25
13664121	GC021C	GC050222	R	2/7/2005	09:21:48.183	Loanset	ELGBL	7933 PARKERKA		0000000007000128558		6.99
13664122	GC021C	GC050222	R	2/7/2005	09:21:48.183	Loanset	ELGBL	7933 PARKERKA		0000000007000128563		6.4
13664123	GC021C	GC050222	R	2/7/2005	09:21:48.183	Loanset	ELGBL	7933 PARKERKA		0000000007000128566		7.4
13664124	GC021C	GC050222	R	2/7/2005	09:21:48.183	Loanset	ELGBL	7933 PARKERKA		0000000007000128568		5.6
13664125	GC021C	GC050222	R	2/7/2005	09:21:48.183	Loanset	ELGBL	7933 PARKERKA		0000000007000128571		8
13664126	GC021C	GC050222	R	2/7/2005	09:21:48.183	Loanset	ELGBL	7933 PARKERKA		0000000007000128580		9.35
13664127	GC021C	GC050222	R	2/7/2005	09:21:48.183	Loanset	ELGBL	7933 PARKERKA		0000000007000128581		6.9
13664128	GC021C	GC050222	R	2/7/2005	09:21:48.183	Loanset	ELGBL	7933 PARKERKA		0000000007000128588		5.65
13664129	GC021C	GC050222	R	2/7/2005	09:21:48.183	Loanset	ELGBL	7933 PARKERKA		0000000007000128589		9.4
13664130	GC021C	GC050222	R	2/7/2005	09:21:48.183	Loanset	ELGBL	7933 PARKERKA		0000000007000128592		8.99
13664131	GC021C	GC050222	R	2/7/2005	09:21:48.183	Loanset	ELGBL	7933 PARKERKA		0000000007000128594		8.5
13664132	GC021C	GC050222	R	2/7/2005	09:21:48.183	Loanset	ELGBL	7933 PARKERKA		0000000007000128596		5.65
13664133	GC021C	GC050222	R	2/7/2005	09:21:48.183	Loanset	ELGBL	7933 PARKERKA		0000000007000128601		8.99
13664134	GC021C	GC050222	R	2/7/2005	09:21:48.183	Loanset	ELGBL	7933 PARKERKA		0000000007000128604		8.99
13664135	GC021C	GC050222	R	2/7/2005	09:21:48.183	Loanset	ELGBL	7933 PARKERKA		0000000007000128612		6.99
13664136	GC021C	GC050222	R	2/7/2005	09:21:48.183	Loanset	ELGBL	7933 PARKERKA		0000000007000128616		10.25
13664137	GC021C	GC050222	R	2/7/2005	09:21:48.183	Loanset	ELGBL	7933 PARKERKA		0000000007000128627		7.15
13664138	GC021C	GC050222	R	2/7/2005	09:21:48.183	Loanset	ELGBL	7933 PARKERKA		0000000007000128629		5.95
13664139	GC021C	GC050222	R	2/7/2005	09:21:48.183	Loanset	ELGBL	7933 PARKERKA		0000000007000128630		7.9
13664140	GC021C	GC050222	R	2/7/2005	09:21:48.183	Loanset	ELGBL	7933 PARKERKA		0000000007000128631		7.5
13664141	GC021C	GC050222	R	2/7/2005	09:21:48.183	Loanset	ELGBL	7933 PARKERKA		0000000007000128636		7.9
13664142	GC021C	GC050222	R	2/7/2005	09:21:48.183	Loanset	ELGBL	7933 PARKERKA		0000000007000128637		9
13664143	GC021C	GC050222	R	2/7/2005	09:21:48.183	Loanset	ELGBL	7933 PARKERKA		0000000007000128638		7.35
13664144	GC021C	GC050222	R	2/7/2005	09:21:48.183	Loanset	ELGBL	7933 PARKERKA		0000000007000128644		7.85
13664145	GC021C	GC050222	R	2/7/2005	09:21:48.183	Loanset	ELGBL	7933 PARKERKA		0000000007000128647		6.7
13664146	GC021C	GC050222	R	2/7/2005	09:21:48.183	Loanset	ELGBL	7933 PARKERKA		0000000007000128656		13.25
13664148	GC021C	GC050222	R	2/7/2005	09:21:48.183	Loanset	ELGBL	7933 PARKERKA		0000000007000128665		9.99
13664149	GC021C	GC050222	R	2/7/2005	09:21:48.183	Loanset	ELGBL	7933 PARKERKA		0000000007000128670		12.5
13664150	GC021C	GC050222	R	2/7/2005	09:21:48.183	Loanset	ELGBL	7933 PARKERKA		0000000007000128682		5.7
13664151	GC021C	GC050222	R	2/7/2005	09:21:48.183	Loanset	ELGBL	7933 PARKERKA		0000000007000128685		6.25
13664152	GC021C	GC050222	R	2/7/2005	09:21:48.183	Loanset	ELGBL	7933 PARKERKA		0000000007000128688		6.55
13664153	GC021C	GC050222	R	2/7/2005	09:21:48.183	Loanset	ELGBL	7933 PARKERKA		0000000007000128692		9.875
13664154	GC021C	GC050222	R	2/7/2005	09:21:48.183	Loanset	ELGBL	7933 PARKERKA		0000000007000128696		6.4
13664155	GC021C	GC050222	R	2/7/2005	09:21:48.183	Loanset	ELGBL	7933 PARKERKA		0000000007000128708		5.99

internal id	issue id	subpool id	loan status	loan delivery date	source app	group code	company id	user id	external location	loan num	orig note rt
13664156	GC021C	GC050222	R	2/7/2005 09:21:48.183	Loanset	ELGBL	7933 PARKERKA			0000000007000128712	4.99
13664157	GC021C	GC050222	R	2/7/2005 09:21:48.183	Loanset	ELGBL	7933 PARKERKA			0000000007000128713	5.99
13664158	GC021C	GC050222	R	2/7/2005 09:21:48.183	Loanset	ELGBL	7933 PARKERKA			0000000007000128714	5.6
13664159	GC021C	GC050222	R	2/7/2005 09:21:48.183	Loanset	ELGBL	7933 PARKERKA			0000000007000128718	7.25
13664160	GC021C	GC050222	R	2/7/2005 09:21:48.183	Loanset	ELGBL	7933 PARKERKA			0000000007000128720	8.15
13664161	GC021C	GC050222	R	2/7/2005 09:21:48.183	Loanset	ELGBL	7933 PARKERKA			0000000007000128722	10.65
13664162	GC021C	GC050222	R	2/7/2005 09:21:48.183	Loanset	ELGBL	7933 PARKERKA			0000000007000128725	6.1
13664163	GC021C	GC050222	R	2/7/2005 09:21:48.183	Loanset	ELGBL	7933 PARKERKA			0000000007000128727	5.8
13664164	GC021C	GC050222	R	2/7/2005 09:21:48.183	Loanset	ELGBL	7933 PARKERKA			0000000007000128729	5.74
13664165	GC021C	GC050222	R	2/7/2005 09:21:48.183	Loanset	ELGBL	7933 PARKERKA			0000000007000128734	9.99
13664166	GC021C	GC050222	R	2/7/2005 09:21:48.183	Loanset	ELGBL	7933 PARKERKA			0000000007000128747	7.7
13664167	GC021C	GC050222	R	2/7/2005 09:21:48.183	Loanset	ELGBL	7933 PARKERKA			0000000007000128749	7.5
13664168	GC021C	GC050222	R	2/7/2005 09:21:48.183	Loanset	ELGBL	7933 PARKERKA			0000000007000128755	9.3
13664169	GC021C	GC050222	R	2/7/2005 09:21:48.183	Loanset	ELGBL	7933 PARKERKA			0000000007000128769	5.9
13664170	GC021C	GC050222	R	2/7/2005 09:21:48.183	Loanset	ELGBL	7933 PARKERKA			0000000007000128775	6.55
13664171	GC021C	GC050222	R	2/7/2005 09:21:48.183	Loanset	ELGBL	7933 PARKERKA			0000000007000128783	5.6
13664172	GC021C	GC050222	R	2/7/2005 09:21:48.183	Loanset	ELGBL	7933 PARKERKA			0000000007000128784	6.99
13664173	GC021C	GC050222	R	2/7/2005 09:21:48.183	Loanset	ELGBL	7933 PARKERKA			0000000007000128785	7.49
13664174	GC021C	GC050222	R	2/7/2005 09:21:48.183	Loanset	ELGBL	7933 PARKERKA			0000000007000128786	10.625
13664175	GC021C	GC050222	R	2/7/2005 09:21:48.183	Loanset	ELGBL	7933 PARKERKA			0000000007000128788	6.85
13664176	GC021C	GC050222	R	2/7/2005 09:21:48.183	Loanset	ELGBL	7933 PARKERKA			0000000007000128790	6.1
13664177	GC021C	GC050222	R	2/7/2005 09:21:48.183	Loanset	ELGBL	7933 PARKERKA			0000000007000128793	7.2
13664178	GC021C	GC050222	R	2/7/2005 09:21:48.183	Loanset	ELGBL	7933 PARKERKA			0000000007000128799	5.5
13664179	GC021C	GC050222	R	2/7/2005 09:21:48.183	Loanset	ELGBL	7933 PARKERKA			0000000007000128815	8.25
13664180	GC021C	GC050222	R	2/7/2005 09:21:48.183	Loanset	ELGBL	7933 PARKERKA			0000000007000128818	5.5
13664181	GC021C	GC050222	R	2/7/2005 09:21:48.183	Loanset	ELGBL	7933 PARKERKA			0000000007000128827	7.25
13664182	GC021C	GC050222	R	2/7/2005 09:21:48.183	Loanset	ELGBL	7933 PARKERKA			0000000007000128829	9.475
13664183	GC021C	GC050222	R	2/7/2005 09:21:48.183	Loanset	ELGBL	7933 PARKERKA			0000000007000128833	6.25
13664184	GC021C	GC050222	R	2/7/2005 09:21:48.183	Loanset	ELGBL	7933 PARKERKA			0000000007000128836	10.99
13664185	GC021C	GC050222	R	2/7/2005 09:21:48.183	Loanset	ELGBL	7933 PARKERKA			0000000007000128838	8.1
13664186	GC021C	GC050222	R	2/7/2005 09:21:48.183	Loanset	ELGBL	7933 PARKERKA			0000000007000128845	6.8
13664187	GC021C	GC050222	R	2/7/2005 09:21:48.183	Loanset	ELGBL	7933 PARKERKA			0000000007000128854	11.99
13664188	GC021C	GC050222	R	2/7/2005 09:21:48.183	Loanset	ELGBL	7933 PARKERKA			0000000007000128858	6.65
13664189	GC021C	GC050222	R	2/7/2005 09:21:48.183	Loanset	ELGBL	7933 PARKERKA			0000000007000128859	6.74
13664190	GC021C	GC050222	R	2/7/2005 09:21:48.183	Loanset	ELGBL	7933 PARKERKA			0000000007000128864	8.3
13664191	GC021C	GC050222	R	2/7/2005 09:21:48.183	Loanset	ELGBL	7933 PARKERKA			0000000007000128868	7.5

internal_id	issue_id	subpool_id	loan_status	loan_delivery_date	source_app	group_code	company_id	user_id	external_location	loan_num	orig_note
13664192	GC021C	GC050222	R	2/7/2005 09:21:48.183	Loanset	ELGBL	7933 PARKERKA			0000000007000128872	6.25
13664193	GC021C	GC050222	R	2/7/2005 09:21:48.183	Loanset	ELGBL	7933 PARKERKA			0000000007000128875	7.45
13664194	GC021C	GC050222	R	2/7/2005 09:21:48.183	Loanset	ELGBL	7933 PARKERKA			0000000007000128886	5.9
13664195	GC021C	GC050222	R	2/7/2005 09:21:48.183	Loanset	ELGBL	7933 PARKERKA			0000000007000128890	11.99
13664196	GC021C	GC050222	R	2/7/2005 09:21:48.183	Loanset	ELGBL	7933 PARKERKA			0000000007000128892	8
13664197	GC021C	GC050222	R	2/7/2005 09:21:48.183	Loanset	ELGBL	7933 PARKERKA			0000000007000128897	10.75
13664198	GC021C	GC050222	R	2/7/2005 09:21:48.183	Loanset	ELGBL	7933 PARKERKA			0000000007000128898	7.99
13664199	GC021C	GC050222	R	2/7/2005 09:21:48.183	Loanset	ELGBL	7933 PARKERKA			0000000007000128899	6.1
13664200	GC021C	GC050222	R	2/7/2005 09:21:48.183	Loanset	ELGBL	7933 PARKERKA			0000000007000128902	7.7
13664201	GC021C	GC050222	R	2/7/2005 09:21:48.183	Loanset	ELGBL	7933 PARKERKA			0000000007000128913	8.6
13664202	GC021C	GC050222	R	2/7/2005 09:21:48.183	Loanset	ELGBL	7933 PARKERKA			0000000007000128914	7.25
13664203	GC021C	GC050222	R	2/7/2005 09:21:48.183	Loanset	ELGBL	7933 PARKERKA			0000000007000128916	8.99
13664204	GC021C	GC050222	R	2/7/2005 09:21:48.183	Loanset	ELGBL	7933 PARKERKA			0000000007000128920	8.45
13664205	GC021C	GC050222	R	2/7/2005 09:21:48.183	Loanset	ELGBL	7933 PARKERKA			0000000007000128922	6.85
13664206	GC021C	GC050222	R	2/7/2005 09:21:48.183	Loanset	ELGBL	7933 PARKERKA			0000000007000128925	7.65
13664207	GC021C	GC050222	R	2/7/2005 09:21:48.183	Loanset	ELGBL	7933 PARKERKA			0000000007000128927	7.99
13664208	GC021C	GC050222	R	2/7/2005 09:21:48.183	Loanset	ELGBL	7933 PARKERKA			0000000007000128934	5.99
13664209	GC021C	GC050222	R	2/7/2005 09:21:48.183	Loanset	ELGBL	7933 PARKERKA			0000000007000128938	6.15
13664210	GC021C	GC050222	R	2/7/2005 09:21:48.183	Loanset	ELGBL	7933 PARKERKA			0000000007000128941	7.5
13664211	GC021C	GC050222	R	2/7/2005 09:21:48.183	Loanset	ELGBL	7933 PARKERKA			0000000007000128951	5.6
13664212	GC021C	GC050222	R	2/7/2005 09:21:48.183	Loanset	ELGBL	7933 PARKERKA			0000000007000128952	6.75
13664213	GC021C	GC050222	R	2/7/2005 09:21:48.183	Loanset	ELGBL	7933 PARKERKA			0000000007000128953	8.95
13664214	GC021C	GC050222	R	2/7/2005 09:21:48.183	Loanset	ELGBL	7933 PARKERKA			0000000007000128963	5.75
13664215	GC021C	GC050222	R	2/7/2005 09:21:48.183	Loanset	ELGBL	7933 PARKERKA			0000000007000128965	6.4
13664216	GC021C	GC050222	R	2/7/2005 09:21:48.183	Loanset	ELGBL	7933 PARKERKA			0000000007000128969	8.6
13664218	GC021C	GC050222	R	2/7/2005 09:21:48.183	Loanset	ELGBL	7933 PARKERKA			0000000007000128979	9.88
13664219	GC021C	GC050222	R	2/7/2005 09:21:48.183	Loanset	ELGBL	7933 PARKERKA			0000000007000128991	6.99
13664220	GC021C	GC050222	R	2/7/2005 09:21:48.183	Loanset	ELGBL	7933 PARKERKA			0000000007000128992	12.5
13664221	GC021C	GC050222	R	2/7/2005 09:21:48.183	Loanset	ELGBL	7933 PARKERKA			0000000007000129002	5.9
13664222	GC021C	GC050222	R	2/7/2005 09:21:48.183	Loanset	ELGBL	7933 PARKERKA			0000000007000129003	7.875
13664223	GC021C	GC050222	R	2/7/2005 09:21:48.183	Loanset	ELGBL	7933 PARKERKA			0000000007000129011	11.5
13664224	GC021C	GC050222	R	2/7/2005 09:21:48.183	Loanset	ELGBL	7933 PARKERKA			0000000007000129019	6.5
13664225	GC021C	GC050222	R	2/7/2005 09:21:48.183	Loanset	ELGBL	7933 PARKERKA			0000000007000129034	11.65
13664226	GC021C	GC050222	R	2/7/2005 09:21:48.183	Loanset	ELGBL	7933 PARKERKA			0000000007000129040	10.625
13664227	GC021C	GC050222	R	2/7/2005 09:21:48.183	Loanset	ELGBL	7933 PARKERKA			0000000007000129046	11.65
13664228	GC021C	GC050222	R	2/7/2005 09:21:48.183	Loanset	ELGBL	7933 PARKERKA			0000000007000129068	7.8

internal_id	issue_id	subpool_id	loan_status	loan_delivery_date	source_app	group_code	company_id	user_id	external_location	loan_num	orig_note_r
13664229	GC021C	GC050222	R	2/7/2005 09:21:48.183	Loanset	ELGBL	7933 PARKERKA			0000000007000129069	13.25
13664230	GC021C	GC050222	R	2/7/2005 09:21:48.183	Loanset	ELGBL	7933 PARKERKA			0000000007000129070	6
13664231	GC021C	GC050222	R	2/7/2005 09:21:48.183	Loanset	ELGBL	7933 PARKERKA			0000000007000129098	8.5
13664232	GC021C	GC050222	R	2/7/2005 09:21:48.183	Loanset	ELGBL	7933 PARKERKA			0000000007000129105	5.99
13664233	GC021C	GC050222	R	2/7/2005 09:21:48.183	Loanset	ELGBL	7933 PARKERKA			0000000007000129107	10.99
13664234	GC021C	GC050222	R	2/7/2005 09:21:48.183	Loanset	ELGBL	7933 PARKERKA			0000000007000129108	9.05
13664235	GC021C	GC050222	R	2/7/2005 09:21:48.183	Loanset	ELGBL	7933 PARKERKA			0000000007000129115	8.75
13664236	GC021C	GC050222	R	2/7/2005 09:21:48.183	Loanset	ELGBL	7933 PARKERKA			0000000007000129125	5.99
13664237	GC021C	GC050222	R	2/7/2005 09:21:48.183	Loanset	ELGBL	7933 PARKERKA			0000000007000129126	7.25
13664238	GC021C	GC050222	R	2/7/2005 09:21:48.183	Loanset	ELGBL	7933 PARKERKA			0000000007000129132	6.4
13664239	GC021C	GC050222	R	2/7/2005 09:21:48.183	Loanset	ELGBL	7933 PARKERKA			0000000007000129133	5.99
13664240	GC021C	GC050222	R	2/7/2005 09:21:48.183	Loanset	ELGBL	7933 PARKERKA			0000000007000129137	6.45
13664241	GC021C	GC050222	R	2/7/2005 09:21:48.183	Loanset	ELGBL	7933 PARKERKA			0000000007000129146	7.65
13664242	GC021C	GC050222	R	2/7/2005 09:21:48.183	Loanset	ELGBL	7933 PARKERKA			0000000007000129148	5.99
13664243	GC021C	GC050222	R	2/7/2005 09:21:48.183	Loanset	ELGBL	7933 PARKERKA			0000000007000129151	7.8
13664244	GC021C	GC050222	R	2/7/2005 09:21:48.183	Loanset	ELGBL	7933 PARKERKA			0000000007000129155	8.5
13664245	GC021C	GC050222	R	2/7/2005 09:21:48.183	Loanset	ELGBL	7933 PARKERKA			0000000007000129165	10.875
13664246	GC021C	GC050222	R	2/7/2005 09:21:48.183	Loanset	ELGBL	7933 PARKERKA			0000000007000129187	7.5
13664247	GC021C	GC050222	R	2/7/2005 09:21:48.183	Loanset	ELGBL	7933 PARKERKA			0000000007000129198	9.475
13664248	GC021C	GC050222	R	2/7/2005 09:21:48.183	Loanset	ELGBL	7933 PARKERKA			0000000007000129210	6.15
13664249	GC021C	GC050222	R	2/7/2005 09:21:48.183	Loanset	ELGBL	7933 PARKERKA			0000000007000129212	7.85
13664250	GC021C	GC050222	R	2/7/2005 09:21:48.183	Loanset	ELGBL	7933 PARKERKA			0000000007000129213	8.875
13664251	GC021C	GC050222	R	2/7/2005 09:21:48.183	Loanset	ELGBL	7933 PARKERKA			0000000007000129229	5.99
13664252	GC021C	GC050222	R	2/7/2005 09:21:48.183	Loanset	ELGBL	7933 PARKERKA			0000000007000129239	11.625
13664253	GC021C	GC050222	R	2/7/2005 09:21:48.183	Loanset	ELGBL	7933 PARKERKA			0000000007000129251	13.25
13664254	GC021C	GC050222	R	2/7/2005 09:21:48.183	Loanset	ELGBL	7933 PARKERKA			0000000007000129253	6.45
13664255	GC021C	GC050222	R	2/7/2005 09:21:48.183	Loanset	ELGBL	7933 PARKERKA			0000000007000129258	8.65
13664256	GC021C	GC050222	R	2/7/2005 09:21:48.183	Loanset	ELGBL	7933 PARKERKA			0000000007000129260	8
13664257	GC021C	GC050222	R	2/7/2005 09:21:48.183	Loanset	ELGBL	7933 PARKERKA			0000000007000129265	6.55
13664258	GC021C	GC050222	R	2/7/2005 09:21:48.183	Loanset	ELGBL	7933 PARKERKA			0000000007000129282	8.34
13664259	GC021C	GC050222	R	2/7/2005 09:21:48.183	Loanset	ELGBL	7933 PARKERKA			0000000007000129284	6.49
13664260	GC021C	GC050222	R	2/7/2005 09:21:48.183	Loanset	ELGBL	7933 PARKERKA			0000000007000129285	8.725
13664261	GC021C	GC050222	R	2/7/2005 09:21:48.183	Loanset	ELGBL	7933 PARKERKA			0000000007000129286	7
13664262	GC021C	GC050222	R	2/7/2005 09:21:48.183	Loanset	ELGBL	7933 PARKERKA			0000000007000129292	7.1
13664263	GC021C	GC050222	R	2/7/2005 09:21:48.183	Loanset	ELGBL	7933 PARKERKA			0000000007000129309	10.99
13664264	GC021C	GC050222	R	2/7/2005 09:21:48.183	Loanset	ELGBL	7933 PARKERKA			0000000007000129330	10.625

internal_id	issue_id	subpool_id	loan_status	loan_delivery_date	source_app	group_code	company_id	user_id	external_location	loan_num	orig_note	rt
13664265	GC021C	GC050222	R	2/7/2005 09:21:48.183	Loanset	ELGBL	7933	PARKERKA		0000000007000129331		9.99
13664266	GC021C	GC050222	R	2/7/2005 09:21:48.183	Loanset	ELGBL	7933	PARKERKA		0000000007000129339		7.15
13664267	GC021C	GC050222	R	2/7/2005 09:21:48.183	Loanset	ELGBL	7933	PARKERKA		0000000007000129355		11.75
13664268	GC021C	GC050222	R	2/7/2005 09:21:48.183	Loanset	ELGBL	7933	PARKERKA		0000000007000129360		8.25
13664269	GC021C	GC050222	R	2/7/2005 09:21:48.183	Loanset	ELGBL	7933	PARKERKA		0000000007000129361		7.9
13664270	GC021C	GC050222	R	2/7/2005 09:21:48.183	Loanset	ELGBL	7933	PARKERKA		0000000007000129366		5.85
13664271	GC021C	GC050222	R	2/7/2005 09:21:48.183	Loanset	ELGBL	7933	PARKERKA		0000000007000129372		12.25
13664272	GC021C	GC050222	R	2/7/2005 09:21:48.183	Loanset	ELGBL	7933	PARKERKA		0000000007000129384		6.25
13664273	GC021C	GC050222	R	2/7/2005 09:21:48.183	Loanset	ELGBL	7933	PARKERKA		0000000007000129390		7.3
13664274	GC021C	GC050222	R	2/7/2005 09:21:48.183	Loanset	ELGBL	7933	PARKERKA		0000000007000129397		6.4
13664275	GC021C	GC050222	R	2/7/2005 09:21:48.183	Loanset	ELGBL	7933	PARKERKA		0000000007000129412		8.4
13664276	GC021C	GC050222	R	2/7/2005 09:21:48.183	Loanset	ELGBL	7933	PARKERKA		0000000007000129419		6.99
13664277	GC021C	GC050222	R	2/7/2005 09:21:48.183	Loanset	ELGBL	7933	PARKERKA		0000000007000129422		8.6
13664278	GC021C	GC050222	R	2/7/2005 09:21:48.183	Loanset	ELGBL	7933	PARKERKA		0000000007000129423		7.25
13664279	GC021C	GC050222	R	2/7/2005 09:21:48.183	Loanset	ELGBL	7933	PARKERKA		0000000007000129426		9.99
13664280	GC021C	GC050222	R	2/7/2005 09:21:48.183	Loanset	ELGBL	7933	PARKERKA		0000000007000129430		6.55
13664281	GC021C	GC050222	R	2/7/2005 09:21:48.183	Loanset	ELGBL	7933	PARKERKA		0000000007000129435		5.85
13664282	GC021C	GC050222	R	2/7/2005 09:21:48.183	Loanset	ELGBL	7933	PARKERKA		0000000007000129436		5.5
13664283	GC021C	GC050222	R	2/7/2005 09:21:48.183	Loanset	ELGBL	7933	PARKERKA		0000000007000129459		7.4
13664284	GC021C	GC050222	R	2/7/2005 09:21:48.183	Loanset	ELGBL	7933	PARKERKA		0000000007000129461		10.99
13664285	GC021C	GC050222	R	2/7/2005 09:21:48.183	Loanset	ELGBL	7933	PARKERKA		0000000007000129463		12
13664286	GC021C	GC050222	R	2/7/2005 09:21:48.183	Loanset	ELGBL	7933	PARKERKA		0000000007000129492		7.45
13664287	GC021C	GC050222	R	2/7/2005 09:21:48.183	Loanset	ELGBL	7933	PARKERKA		0000000007000129497		7.89
13664288	GC021C	GC050222	R	2/7/2005 09:21:48.183	Loanset	ELGBL	7933	PARKERKA		0000000007000129504		5.3
13664289	GC021C	GC050222	R	2/7/2005 09:21:48.183	Loanset	ELGBL	7933	PARKERKA		0000000007000129507		6.9
13664290	GC021C	GC050222	R	2/7/2005 09:21:48.183	Loanset	ELGBL	7933	PARKERKA		0000000007000129515		6.25
13664291	GC021C	GC050222	R	2/7/2005 09:21:48.183	Loanset	ELGBL	7933	PARKERKA		0000000007000129528		9.15
13664292	GC021C	GC050222	R	2/7/2005 09:21:48.183	Loanset	ELGBL	7933	PARKERKA		0000000007000129534		6.5
13664293	GC021C	GC050222	R	2/7/2005 09:21:48.183	Loanset	ELGBL	7933	PARKERKA		0000000007000129540		8.45
13664294	GC021C	GC050222	R	2/7/2005 09:21:48.183	Loanset	ELGBL	7933	PARKERKA		0000000007000129542		10.5
13664295	GC021C	GC050222	R	2/7/2005 09:21:48.183	Loanset	ELGBL	7933	PARKERKA		0000000007000129549		6.5
13664296	GC021C	GC050222	R	2/7/2005 09:21:48.183	Loanset	ELGBL	7933	PARKERKA		0000000007000129550		5.99
13664297	GC021C	GC050222	R	2/7/2005 09:21:48.183	Loanset	ELGBL	7933	PARKERKA		0000000007000129553		6.15
13664298	GC021C	GC050222	R	2/7/2005 09:21:48.183	Loanset	ELGBL	7933	PARKERKA		0000000007000129554		6.85
13664299	GC021C	GC050222	R	2/7/2005 09:21:48.183	Loanset	ELGBL	7933	PARKERKA		0000000007000129555		6.19
13664300	GC021C	GC050222	R	2/7/2005 09:21:48.183	Loanset	ELGBL	7933	PARKERKA		0000000007000129557		11

internal_id	issue_id	subpool_id	loan_status	loan_delivery_date	source_app	group_code	company_id	user_id	external_location	loan_num	orig_nole_ft
13664301	GC021C	GC050222	R	2/7/2005 09:21:48.183	Loanset	ELGBL	7933 PARKERKA			00000000007000129579	10.625
13664302	GC021C	GC050222	R	2/7/2005 09:21:48.183	Loanset	ELGBL	7933 PARKERKA			00000000007000129580	6.45
13664303	GC021C	GC050222	R	2/7/2005 09:21:48.183	Loanset	ELGBL	7933 PARKERKA			00000000007000129587	9.625
13664304	GC021C	GC050222	R	2/7/2005 09:21:48.183	Loanset	ELGBL	7933 PARKERKA			00000000007000129595	8.15
13664305	GC021C	GC050222	R	2/7/2005 09:21:48.183	Loanset	ELGBL	7933 PARKERKA			00000000007000129613	7.185
13664306	GC021C	GC050222	R	2/7/2005 09:21:48.183	Loanset	ELGBL	7933 PARKERKA			00000000007000129647	9.3
13664308	GC021C	GC050222	R	2/7/2005 09:21:48.183	Loanset	ELGBL	7933 PARKERKA			00000000007000129654	8.75
13664309	GC021C	GC050222	R	2/7/2005 09:21:48.183	Loanset	ELGBL	7933 PARKERKA			00000000007000129665	6.8
13664310	GC021C	GC050222	R	2/7/2005 09:21:48.183	Loanset	ELGBL	7933 PARKERKA			00000000007000129671	6.99
13664312	GC021C	GC050222	R	2/7/2005 09:21:48.183	Loanset	ELGBL	7933 PARKERKA			00000000007000129677	6.25
13664313	GC021C	GC050222	R	2/7/2005 09:21:48.183	Loanset	ELGBL	7933 PARKERKA			00000000007000129685	7.85
13664314	GC021C	GC050222	R	2/7/2005 09:21:48.183	Loanset	ELGBL	7933 PARKERKA			00000000007000129697	5.3
13664315	GC021C	GC050222	R	2/7/2005 09:21:48.183	Loanset	ELGBL	7933 PARKERKA			00000000007000129703	6.05
13664316	GC021C	GC050222	R	2/7/2005 09:21:48.183	Loanset	ELGBL	7933 PARKERKA			00000000007000129704	9.5
13664317	GC021C	GC050222	R	2/7/2005 09:21:48.183	Loanset	ELGBL	7933 PARKERKA			00000000007000129708	7.5
13664318	GC021C	GC050222	R	2/7/2005 09:21:48.183	Loanset	ELGBL	7933 PARKERKA			00000000007000129712	7.99
13664319	GC021C	GC050222	R	2/7/2005 09:21:48.183	Loanset	ELGBL	7933 PARKERKA			00000000007000129723	6.55
13664320	GC021C	GC050222	R	2/7/2005 09:21:48.183	Loanset	ELGBL	7933 PARKERKA			00000000007000129747	5.95
13664321	GC021C	GC050222	R	2/7/2005 09:21:48.183	Loanset	ELGBL	7933 PARKERKA			00000000007000129753	11
13664322	GC021C	GC050222	R	2/7/2005 09:21:48.183	Loanset	ELGBL	7933 PARKERKA			00000000007000129758	8.99
13664323	GC021C	GC050222	R	2/7/2005 09:21:48.183	Loanset	ELGBL	7933 PARKERKA			00000000007000129768	10.125
13664324	GC021C	GC050222	R	2/7/2005 09:21:48.183	Loanset	ELGBL	7933 PARKERKA			00000000007000129786	7.5
13664325	GC021C	GC050222	R	2/7/2005 09:21:48.183	Loanset	ELGBL	7933 PARKERKA			00000000007000129810	7.85
13664326	GC021C	GC050222	R	2/7/2005 09:21:48.183	Loanset	ELGBL	7933 PARKERKA			00000000007000129812	8.99
13664328	GC021C	GC050222	R	2/7/2005 09:21:48.183	Loanset	ELGBL	7933 PARKERKA			00000000007000129834	7.1
13664329	GC021C	GC050222	R	2/7/2005 09:21:48.183	Loanset	ELGBL	7933 PARKERKA			00000000007000129859	11
13664331	GC021C	GC050222	R	2/7/2005 09:21:48.183	Loanset	ELGBL	7933 PARKERKA			00000000007000129864	5.99
13664332	GC021C	GC050222	R	2/7/2005 09:21:48.183	Loanset	ELGBL	7933 PARKERKA			00000000007000129944	7.15
13664333	GC021C	GC050222	R	2/7/2005 09:21:48.183	Loanset	ELGBL	7933 PARKERKA			00000000007000129983	8.725
13664334	GC021C	GC050222	R	2/7/2005 09:21:48.183	Loanset	ELGBL	7933 PARKERKA			00000000007000129986	6.55
13664335	GC021C	GC050222	R	2/7/2005 09:21:48.183	Loanset	ELGBL	7933 PARKERKA			00000000007000130001	10.99
13664336	GC021C	GC050222	R	2/7/2005 09:21:48.183	Loanset	ELGBL	7933 PARKERKA			00000000007000130041	6.85
13664337	GC021C	GC050222	R	2/7/2005 09:21:48.183	Loanset	ELGBL	7933 PARKERKA			00000000007000130075	11.125
13664338	GC021C	GC050222	R	2/7/2005 09:21:48.183	Loanset	ELGBL	7933 PARKERKA			00000000007000130082	5.7
13664339	GC021C	GC050222	R	2/7/2005 09:21:48.183	Loanset	ELGBL	7933 PARKERKA			00000000007000130108	6.4
13664339	GC021C	GC050222	R	2/7/2005 09:21:48.183	Loanset	ELGBL	7933 PARKERKA			00000000007000130111	7.25

internal_id	issue_id	subpool_id	loan_status	loan_delivery_date	source_app	group_code	company_id	user_id	external_location	loan_num	orig_note	rt
13664340	GC021C	GC050222	R	2/7/2005 09:21:48.183	Loanset	ELGBL	7933 PARKERKA			0000000007000130122		9.5
13664341	GC021C	GC050222	R	2/7/2005 09:21:48.183	Loanset	ELGBL	7933 PARKERKA			0000000007000130169		11.99
13664342	GC021C	GC050222	R	2/7/2005 09:21:48.183	Loanset	ELGBL	7933 PARKERKA			0000000007000130197		10.75
13664343	GC021C	GC050222	R	2/7/2005 09:21:48.183	Loanset	ELGBL	7933 PARKERKA			0000000007000130237		10.375
13664344	GC021C	GC050222	R	2/7/2005 09:21:48.183	Loanset	ELGBL	7933 PARKERKA			0000000007000130253		8.875
13664345	GC021C	GC050222	R	2/7/2005 09:21:48.183	Loanset	ELGBL	7933 PARKERKA			0000000007000130302		7.3
13664346	GC021C	GC050222	R	2/7/2005 09:21:48.183	Loanset	ELGBL	7933 PARKERKA			0000000007000130308		6.4
13664347	GC021C	GC050222	R	2/7/2005 09:21:48.183	Loanset	ELGBL	7933 PARKERKA			0000000007000130435		6.1
13664348	GC021C	GC050222	R	2/7/2005 09:21:48.183	Loanset	ELGBL	7933 PARKERKA			0000000008000016039		6.75
13256818	GC021C	GC041230	R	12/8/2004 11:48:46.67	Loanset	ELGBL	8209 PARKERKA			0000000008000016485		9.05
13256819	GC021C	GC041230	R	12/8/2004 11:48:46.67	Loanset	ELGBL	8209 PARKERKA			0000000008000016817		9
13256821	GC021C	GC041230	R	12/8/2004 11:48:46.67	Loanset	ELGBL	8209 PARKERKA			0000000008000017131		10.05
13664349	GC021C	GC050222	R	2/7/2005 09:21:48.183	Loanset	ELGBL	7933 PARKERKA			0000000008000017133		8.55
13256825	GC021C	GC041230	R	12/8/2004 11:48:46.67	Loanset	ELGBL	8209 PARKERKA			0000000008000018983		7.75
13256829	GC021C	GC041230	R	12/8/2004 11:48:46.67	Loanset	ELGBL	8209 PARKERKA			0000000008000019458		7.4
13256836	GC021C	GC041230	R	12/8/2004 11:48:46.67	Loanset	ELGBL	8209 PARKERKA			0000000008000020249		9.45
13256843	GC021C	GC041230	R	12/8/2004 11:48:46.67	Loanset	ELGBL	8209 PARKERKA			0000000008000020775		8.7
13256844	GC021C	GC041230	R	12/8/2004 11:48:46.67	Loanset	ELGBL	8209 PARKERKA			0000000008000020883		9.45
13256847	GC021C	GC041230	R	12/8/2004 11:48:46.67	Loanset	ELGBL	8209 PARKERKA			0000000008000020984		10.99
13664350	GC021C	GC050222	R	2/7/2005 09:21:48.183	Loanset	ELGBL	7933 PARKERKA			0000000008000021052		8.15
13256853	GC021C	GC041230	R	12/8/2004 11:48:46.67	Loanset	ELGBL	8209 PARKERKA			0000000008000021266		8.15
13664351	GC021C	GC050222	R	2/7/2005 09:21:48.183	Loanset	ELGBL	7933 PARKERKA			0000000008000021497		9.25
13664352	GC021C	GC050222	R	2/7/2005 09:21:48.183	Loanset	ELGBL	7933 PARKERKA			0000000008000022010		10.75
13256867	GC021C	GC041230	R	12/8/2004 11:48:46.67	Loanset	ELGBL	8209 PARKERKA			0000000008000022151		9.75
13256868	GC021C	GC041230	R	12/8/2004 11:48:46.67	Loanset	ELGBL	8209 PARKERKA			0000000008000022196		8.81
13256875	GC021C	GC041230	R	12/8/2004 11:48:46.67	Loanset	ELGBL	8209 PARKERKA			0000000008000022522		8.85
13256877	GC021C	GC041230	R	12/8/2004 11:48:46.67	Loanset	ELGBL	8209 PARKERKA			0000000008000022564		9.7
13256878	GC021C	GC041230	R	12/8/2004 11:48:46.67	Loanset	ELGBL	8209 PARKERKA			0000000008000022566		8.65
13256879	GC021C	GC041230	R	12/8/2004 11:48:46.67	Loanset	ELGBL	8209 PARKERKA			0000000008000022580		8.95
13256880	GC021C	GC041230	R	12/8/2004 11:48:46.67	Loanset	ELGBL	8209 PARKERKA			0000000008000022584		8.35
13256881	GC021C	GC041230	R	12/8/2004 11:48:46.67	Loanset	ELGBL	8209 PARKERKA			0000000008000022604		9
13256882	GC021C	GC041230	R	12/8/2004 11:48:46.67	Loanset	ELGBL	8209 PARKERKA			0000000008000022644		8.5
13256886	GC021C	GC041230	R	12/8/2004 11:48:46.67	Loanset	ELGBL	8209 PARKERKA			0000000008000022762		9.65
13664353	GC021C	GC050222	R	2/7/2005 09:21:48.183	Loanset	ELGBL	7933 PARKERKA			0000000008000022868		7.65
13256889	GC021C	GC041230	R	12/8/2004 11:48:46.67	Loanset	ELGBL	8209 PARKERKA			0000000008000022874		7.75
13664354	GC021C	GC050222	R	2/7/2005 09:21:48.183	Loanset	ELGBL	7933 PARKERKA			0000000008000022914		10.25

internal_id	issue_id	subpool_id	loan_status	loan_delivery_date	source_app	group_code	company_id	user_id	external_location	loan_num	orig_note
13664355	GC021C	GC050222	R	2/7/2005 09:21:48.183	Loanset	ELGBL	7933 PARKERKA			00000000080000022924	7.1
13256894	GC021C	GC041230	R	12/8/2004 11:48:46.67	Loanset	ELGBL	8209 PARKERKA			00000000080000023015	8.95
13256903	GC021C	GC041230	R	12/8/2004 11:48:46.67	Loanset	ELGBL	8209 PARKERKA			00000000080000023134	5.75
13664357	GC021C	GC050222	R	2/7/2005 09:21:48.183	Loanset	ELGBL	7933 PARKERKA			00000000080000023231	8.1
13664358	GC021C	GC050222	R	2/7/2005 09:21:48.183	Loanset	ELGBL	7933 PARKERKA			00000000080000023257	7.25
13664359	GC021C	GC050222	R	2/7/2005 09:21:48.183	Loanset	ELGBL	7933 PARKERKA			00000000080000023261	7.35
13256913	GC021C	GC041230	R	12/8/2004 11:48:46.67	Loanset	ELGBL	8209 PARKERKA			00000000080000023317	7.5
13664360	GC021C	GC050222	R	2/7/2005 09:21:48.183	Loanset	ELGBL	7933 PARKERKA			00000000080000023350	7.4
13256915	GC021C	GC041230	R	12/8/2004 11:48:46.67	Loanset	ELGBL	8209 PARKERKA			00000000080000023377	7.1
13256918	GC021C	GC041230	R	12/8/2004 11:48:46.67	Loanset	ELGBL	8209 PARKERKA			00000000080000023459	8.45
13664361	GC021C	GC050222	R	2/7/2005 09:21:48.183	Loanset	ELGBL	7933 PARKERKA			00000000080000023486	6.99
13256922	GC021C	GC041230	R	12/8/2004 11:48:46.67	Loanset	ELGBL	8209 PARKERKA			00000000080000023524	9.45
13256925	GC021C	GC041230	R	12/8/2004 11:48:46.67	Loanset	ELGBL	8209 PARKERKA			00000000080000023568	9.05
13256926	GC021C	GC041230	R	12/8/2004 11:48:46.67	Loanset	ELGBL	8209 PARKERKA			00000000080000023576	7.05
13256927	GC021C	GC041230	R	12/8/2004 11:48:46.67	Loanset	ELGBL	8209 PARKERKA			00000000080000023578	8.5
13256928	GC021C	GC041230	R	12/8/2004 11:48:46.67	Loanset	ELGBL	8209 PARKERKA			00000000080000023598	7.99
13664362	GC021C	GC050222	R	2/7/2005 09:21:48.183	Loanset	ELGBL	7933 PARKERKA			00000000080000023621	8.7
13256930	GC021C	GC041230	R	12/8/2004 11:48:46.67	Loanset	ELGBL	8209 PARKERKA			00000000080000023636	6.25
13256934	GC021C	GC041230	R	12/8/2004 11:48:46.67	Loanset	ELGBL	8209 PARKERKA			00000000080000023655	6.25
13256935	GC021C	GC041230	R	12/8/2004 11:48:46.67	Loanset	ELGBL	8209 PARKERKA			00000000080000023659	8.15
13256936	GC021C	GC041230	R	12/8/2004 11:48:46.67	Loanset	ELGBL	8209 PARKERKA			00000000080000023660	6.76
13256937	GC021C	GC041230	R	12/8/2004 11:48:46.67	Loanset	ELGBL	8209 PARKERKA			00000000080000023671	7.21
13256941	GC021C	GC041230	R	12/8/2004 11:48:46.67	Loanset	ELGBL	8209 PARKERKA			00000000080000023751	5.75
13256942	GC021C	GC041230	R	12/8/2004 11:48:46.67	Loanset	ELGBL	8209 PARKERKA			00000000080000023765	9.375
13256943	GC021C	GC041230	R	12/8/2004 11:48:46.67	Loanset	ELGBL	8209 PARKERKA			00000000080000023769	7.4
13256948	GC021C	GC041230	R	12/8/2004 11:48:46.67	Loanset	ELGBL	8209 PARKERKA			00000000080000023793	11.275
13664363	GC021C	GC050222	R	2/7/2005 09:21:48.183	Loanset	ELGBL	7933 PARKERKA			00000000080000023812	9.4
13256951	GC021C	GC041230	R	12/8/2004 11:48:46.67	Loanset	ELGBL	8209 PARKERKA			00000000080000023816	7.5
13664364	GC021C	GC050222	R	2/7/2005 09:21:48.183	Loanset	ELGBL	7933 PARKERKA			00000000080000023902	7.25
13664365	GC021C	GC050222	R	2/7/2005 09:21:48.183	Loanset	ELGBL	7933 PARKERKA			00000000080000023910	7.25
13256959	GC021C	GC041230	R	12/8/2004 11:48:46.67	Loanset	ELGBL	8209 PARKERKA			00000000080000023927	6.8
13256964	GC021C	GC041230	R	12/8/2004 11:48:46.67	Loanset	ELGBL	8209 PARKERKA			00000000080000023940	7.95
13664366	GC021C	GC050222	R	2/7/2005 09:21:48.183	Loanset	ELGBL	7933 PARKERKA			00000000080000024003	7.75
13256972	GC021C	GC041230	R	12/8/2004 11:48:46.67	Loanset	ELGBL	8209 PARKERKA			00000000080000024019	5.5
13256974	GC021C	GC041230	R	12/8/2004 11:48:46.67	Loanset	ELGBL	8209 PARKERKA			00000000080000024022	4.99
13664367	GC021C	GC050222	R	2/7/2005 09:21:48.183	Loanset	ELGBL	7933 PARKERKA			00000000080000024039	7.5

internal_id	issue_id	subpool_id	loan_status	loan_delivery_date	source_app	group_code	company_id	user_id	external_location	loan_num	orig_note
13664368	GC021C	GC050222	R	2/7/2005 09:21:48.183	Loanset	ELGBL	7933 PARKERKA			00000000080000024042	7.6
13256997	GC021C	GC041230	R	12/8/2004 11:48:46.67	Loanset	ELGBL	8209 PARKERKA			00000000080000024146	7.6
13256998	GC021C	GC041230	R	12/8/2004 11:48:46.67	Loanset	ELGBL	8209 PARKERKA			00000000080000024155	11.65
13257002	GC021C	GC041230	R	12/8/2004 11:48:46.67	Loanset	ELGBL	8209 PARKERKA			00000000080000024173	6.99
13257007	GC021C	GC041230	R	12/8/2004 11:48:46.67	Loanset	ELGBL	8209 PARKERKA			00000000080000024210	12.15
13257009	GC021C	GC041230	R	12/8/2004 11:48:46.67	Loanset	ELGBL	8209 PARKERKA			00000000080000024224	5.5
13257011	GC021C	GC041230	R	12/8/2004 11:48:46.67	Loanset	ELGBL	8209 PARKERKA			00000000080000024252	6.8
13257012	GC021C	GC041230	R	12/8/2004 11:48:46.67	Loanset	ELGBL	8209 PARKERKA			00000000080000024268	6.55
13257018	GC021C	GC041230	R	12/8/2004 11:48:46.67	Loanset	ELGBL	8209 PARKERKA			00000000080000024350	7.99
13257031	GC021C	GC041230	R	12/8/2004 11:48:46.67	Loanset	ELGBL	8209 PARKERKA			00000000080000024410	8.45
13664369	GC021C	GC050222	R	2/7/2005 09:21:48.183	Loanset	ELGBL	7933 PARKERKA			00000000080000024454	8.7
13257037	GC021C	GC041230	R	12/8/2004 11:48:46.67	Loanset	ELGBL	8209 PARKERKA			00000000080000024478	8.4
13257039	GC021C	GC041230	R	12/8/2004 11:48:46.67	Loanset	ELGBL	8209 PARKERKA			00000000080000024489	6.8
13257040	GC021C	GC041230	R	12/8/2004 11:48:46.67	Loanset	ELGBL	8209 PARKERKA			00000000080000024493	8.35
13257041	GC021C	GC041230	R	12/8/2004 11:48:46.67	Loanset	ELGBL	8209 PARKERKA			00000000080000024528	11.275
13664370	GC021C	GC050222	R	2/7/2005 09:21:48.183	Loanset	ELGBL	7933 PARKERKA			00000000080000024562	10.75
13664371	GC021C	GC050222	R	2/7/2005 09:21:48.183	Loanset	ELGBL	7933 PARKERKA			00000000080000024585	10.75
13257045	GC021C	GC041230	R	12/8/2004 11:48:46.67	Loanset	ELGBL	8209 PARKERKA			00000000080000024588	6.5
13664372	GC021C	GC050222	R	2/7/2005 09:21:48.183	Loanset	ELGBL	7933 PARKERKA			00000000080000024619	7.99
13664373	GC021C	GC050222	R	2/7/2005 09:21:48.183	Loanset	ELGBL	7933 PARKERKA			00000000080000024638	8.25
13257054	GC021C	GC041230	R	12/8/2004 11:48:46.67	Loanset	ELGBL	8209 PARKERKA			00000000080000024639	6.25
13664374	GC021C	GC050222	R	2/7/2005 09:21:48.183	Loanset	ELGBL	7933 PARKERKA			00000000080000024691	8.35
13664375	GC021C	GC050222	R	2/7/2005 09:21:48.183	Loanset	ELGBL	7933 PARKERKA			00000000080000024707	7.25
13257059	GC021C	GC041230	R	12/8/2004 11:48:46.67	Loanset	ELGBL	8209 PARKERKA			00000000080000024714	6.5
13664376	GC021C	GC050222	R	2/7/2005 09:21:48.183	Loanset	ELGBL	7933 PARKERKA			00000000080000024717	8.2
13664377	GC021C	GC050222	R	2/7/2005 09:21:48.183	Loanset	ELGBL	7933 PARKERKA			00000000080000024719	7.35
13664378	GC021C	GC050222	R	2/7/2005 09:21:48.183	Loanset	ELGBL	7933 PARKERKA			00000000080000024895	8.75
13664379	GC021C	GC050222	R	2/7/2005 09:21:48.183	Loanset	ELGBL	7933 PARKERKA			00000000080000024911	8.3
13257077	GC021C	GC041230	R	12/8/2004 11:48:46.67	Loanset	ELGBL	8209 PARKERKA			00000000080000024943	8.2
13257083	GC021C	GC041230	R	12/8/2004 11:48:46.67	Loanset	ELGBL	8209 PARKERKA			00000000080000024969	6.35
13664380	GC021C	GC050222	R	2/7/2005 09:21:48.183	Loanset	ELGBL	7933 PARKERKA			00000000080000024971	6.95
13257086	GC021C	GC041230	R	12/8/2004 11:48:46.67	Loanset	ELGBL	8209 PARKERKA			00000000080000024974	7.1
13257091	GC021C	GC041230	R	12/8/2004 11:48:46.67	Loanset	ELGBL	8209 PARKERKA			00000000080000025018	11
13257094	GC021C	GC041230	R	12/8/2004 11:48:46.67	Loanset	ELGBL	8209 PARKERKA			00000000080000025036	12.75
13257095	GC021C	GC041230	R	12/8/2004 11:48:46.67	Loanset	ELGBL	8209 PARKERKA			00000000080000025039	6.65
13257098	GC021C	GC041230	R	12/8/2004 11:48:46.67	Loanset	ELGBL	8209 PARKERKA			00000000080000025056	10.5

internal_id	issue_id	subpool_id	loan_status	loan_delivery_date	source_app	group_code	company_id	user_id	external_location	loan_num	orig_note_rt
13257103	GC021C	GC041230	R	12/8/2004 11:48:46.67	Loanset	ELGBL	8209	PARKERKA		0000000008000025082	7.15
13257111	GC021C	GC041230	R	12/8/2004 11:48:46.67	Loanset	ELGBL	8209	PARKERKA		0000000008000025201	9.45
13664383	GC021C	GC050222	R	2/7/2005 09:21:48.183	Loanset	ELGBL	7933	PARKERKA		0000000008000025276	8.55
13257122	GC021C	GC041230	R	12/8/2004 11:48:46.67	Loanset	ELGBL	8209	PARKERKA		0000000008000025370	8.5
13257123	GC021C	GC041230	R	12/8/2004 11:48:46.67	Loanset	ELGBL	8209	PARKERKA		0000000008000025381	8.15
13664384	GC021C	GC050222	R	2/7/2005 09:21:48.183	Loanset	ELGBL	7933	PARKERKA		0000000008000025390	6.8
13257126	GC021C	GC041230	R	12/8/2004 11:48:46.67	Loanset	ELGBL	8209	PARKERKA		0000000008000025457	9.99
13257128	GC021C	GC041230	R	12/8/2004 11:48:46.67	Loanset	ELGBL	8209	PARKERKA		0000000008000025483	8.75
13664386	GC021C	GC050222	R	2/7/2005 09:21:48.183	Loanset	ELGBL	7933	PARKERKA		0000000008000025530	5.74
13664387	GC021C	GC050222	R	2/7/2005 09:21:48.183	Loanset	ELGBL	7933	PARKERKA		0000000008000025574	8.72
13664388	GC021C	GC050222	R	2/7/2005 09:21:48.183	Loanset	ELGBL	7933	PARKERKA		0000000008000025578	6.6
13664389	GC021C	GC050222	R	2/7/2005 09:21:48.183	Loanset	ELGBL	7933	PARKERKA		0000000008000025621	7.55
13664390	GC021C	GC050222	R	2/7/2005 09:21:48.183	Loanset	ELGBL	7933	PARKERKA		0000000008000025641	6.24
13664391	GC021C	GC050222	R	2/7/2005 09:21:48.183	Loanset	ELGBL	7933	PARKERKA		0000000008000025656	6.3
13664392	GC021C	GC050222	R	2/7/2005 09:21:48.183	Loanset	ELGBL	7933	PARKERKA		0000000008000025703	11.4
13664393	GC021C	GC050222	R	2/7/2005 09:21:48.183	Loanset	ELGBL	7933	PARKERKA		0000000008000025737	5.24
13257148	GC021C	GC041230	R	12/8/2004 11:48:46.67	Loanset	ELGBL	8209	PARKERKA		0000000008000025749	8.2
13664394	GC021C	GC050222	R	2/7/2005 09:21:48.183	Loanset	ELGBL	7933	PARKERKA		0000000008000025763	7.3
13664395	GC021C	GC050222	R	2/7/2005 09:21:48.183	Loanset	ELGBL	7933	PARKERKA		0000000008000025764	7.35
13664396	GC021C	GC050222	R	2/7/2005 09:21:48.183	Loanset	ELGBL	7933	PARKERKA		0000000008000025780	12.25
13664397	GC021C	GC050222	R	2/7/2005 09:21:48.183	Loanset	ELGBL	7933	PARKERKA		0000000008000025822	12.5
13257157	GC021C	GC041230	R	12/8/2004 11:48:46.67	Loanset	ELGBL	8209	PARKERKA		0000000008000025906	7.5
13664398	GC021C	GC050222	R	2/7/2005 09:21:48.183	Loanset	ELGBL	7933	PARKERKA		0000000008000025913	7.15
13664400	GC021C	GC050222	R	2/7/2005 09:21:48.183	Loanset	ELGBL	7933	PARKERKA		0000000008000026034	8.35
13664401	GC021C	GC050222	R	2/7/2005 09:21:48.183	Loanset	ELGBL	7933	PARKERKA		0000000008000026050	7.2
13664402	GC021C	GC050222	R	2/7/2005 09:21:48.183	Loanset	ELGBL	7933	PARKERKA		0000000008000026067	7.8
13664403	GC021C	GC050222	R	2/7/2005 09:21:48.183	Loanset	ELGBL	7933	PARKERKA		0000000008000026076	12.25
13664404	GC021C	GC050222	R	2/7/2005 09:21:48.183	Loanset	ELGBL	7933	PARKERKA		0000000008000026090	8
13664405	GC021C	GC050222	R	2/7/2005 09:21:48.183	Loanset	ELGBL	7933	PARKERKA		0000000008000026139	6.6
13664406	GC021C	GC050222	R	2/7/2005 09:21:48.183	Loanset	ELGBL	7933	PARKERKA		0000000008000026150	5.99
13664407	GC021C	GC050222	R	2/7/2005 09:21:48.183	Loanset	ELGBL	7933	PARKERKA		0000000008000026184	7.8
13664408	GC021C	GC050222	R	2/7/2005 09:21:48.183	Loanset	ELGBL	7933	PARKERKA		0000000008000026186	6.65
13664409	GC021C	GC050222	R	2/7/2005 09:21:48.183	Loanset	ELGBL	7933	PARKERKA		0000000008000026188	7.55
13664410	GC021C	GC050222	R	2/7/2005 09:21:48.183	Loanset	ELGBL	7933	PARKERKA		0000000008000026197	5.35
13664411	GC021C	GC050222	R	2/7/2005 09:21:48.183	Loanset	ELGBL	7933	PARKERKA		0000000008000026213	11.525
13664412	GC021C	GC050222	R	2/7/2005 09:21:48.183	Loanset	ELGBL	7933	PARKERKA		0000000008000026257	6.35

internal_id	issue_id	subpool_id	loan_status	loan_delivery_date	source_app	group_code	company_id	user_id	external_location	loan_num	orig_note
13664413	GC021C	GC050222	R	2/7/2005 09:21:48.183	Loanset	ELGBL	7933 PARKERKA			00000000080000026320	10.625
13664414	GC021C	GC050222	R	2/7/2005 09:21:48.183	Loanset	ELGBL	7933 PARKERKA			00000000080000026335	6.35
13664415	GC021C	GC050222	R	2/7/2005 09:21:48.183	Loanset	ELGBL	7933 PARKERKA			00000000080000026344	8.35
13664416	GC021C	GC050222	R	2/7/2005 09:21:48.183	Loanset	ELGBL	7933 PARKERKA			00000000080000026358	8.5
13664417	GC021C	GC050222	R	2/7/2005 09:21:48.183	Loanset	ELGBL	7933 PARKERKA			00000000080000026414	9.55
13664418	GC021C	GC050222	R	2/7/2005 09:21:48.183	Loanset	ELGBL	7933 PARKERKA			00000000080000026421	8.25
13257177	GC021C	GC041230	R	12/8/2004 11:48:46.67	Loanset	ELGBL	8209 PARKERKA			00000000080000026445	8.25
13664419	GC021C	GC050222	R	2/7/2005 09:21:48.183	Loanset	ELGBL	7933 PARKERKA			00000000080000026467	7.9
13257178	GC021C	GC041230	R	12/8/2004 11:48:46.67	Loanset	ELGBL	8209 PARKERKA			00000000080000026468	8.875
13664420	GC021C	GC050222	R	2/7/2005 09:21:48.183	Loanset	ELGBL	7933 PARKERKA			00000000080000026522	7.825
13664421	GC021C	GC050222	R	2/7/2005 09:21:48.183	Loanset	ELGBL	7933 PARKERKA			00000000080000026525	9.5
13664422	GC021C	GC050222	R	2/7/2005 09:21:48.183	Loanset	ELGBL	7933 PARKERKA			00000000080000026550	7.05
13664423	GC021C	GC050222	R	2/7/2005 09:21:48.183	Loanset	ELGBL	7933 PARKERKA			00000000080000026569	8.35
13664424	GC021C	GC050222	R	2/7/2005 09:21:48.183	Loanset	ELGBL	7933 PARKERKA			00000000080000026617	12.25
13664425	GC021C	GC050222	R	2/7/2005 09:21:48.183	Loanset	ELGBL	7933 PARKERKA			00000000080000026627	7.95
13664426	GC021C	GC050222	R	2/7/2005 09:21:48.183	Loanset	ELGBL	7933 PARKERKA			00000000080000026718	6.45
13664427	GC021C	GC050222	R	2/7/2005 09:21:48.183	Loanset	ELGBL	7933 PARKERKA			00000000080000026731	8.3
13664428	GC021C	GC050222	R	2/7/2005 09:21:48.183	Loanset	ELGBL	7933 PARKERKA			00000000080000026772	11.125
13664429	GC021C	GC050222	R	2/7/2005 09:21:48.183	Loanset	ELGBL	7933 PARKERKA			00000000080000026791	8.325
13664430	GC021C	GC050222	R	2/7/2005 09:21:48.183	Loanset	ELGBL	7933 PARKERKA			00000000080000026795	9.95
13664432	GC021C	GC050222	R	2/7/2005 09:21:48.183	Loanset	ELGBL	7933 PARKERKA			00000000080000026858	5.55
13664433	GC021C	GC050222	R	2/7/2005 09:21:48.183	Loanset	ELGBL	7933 PARKERKA			00000000080000026859	6.99
13664434	GC021C	GC050222	R	2/7/2005 09:21:48.183	Loanset	ELGBL	7933 PARKERKA			00000000080000026872	9.375
13664435	GC021C	GC050222	R	2/7/2005 09:21:48.183	Loanset	ELGBL	7933 PARKERKA			00000000080000026908	5.8
13664436	GC021C	GC050222	R	2/7/2005 09:21:48.183	Loanset	ELGBL	7933 PARKERKA			00000000080000026910	8.8
13664437	GC021C	GC050222	R	2/7/2005 09:21:48.183	Loanset	ELGBL	7933 PARKERKA			00000000080000026915	6.7
13664438	GC021C	GC050222	R	2/7/2005 09:21:48.183	Loanset	ELGBL	7933 PARKERKA			00000000080000026920	7.8
13664439	GC021C	GC050222	R	2/7/2005 09:21:48.183	Loanset	ELGBL	7933 PARKERKA			00000000080000026922	11.125
13664440	GC021C	GC050222	R	2/7/2005 09:21:48.183	Loanset	ELGBL	7933 PARKERKA			00000000080000026960	8.55
13664441	GC021C	GC050222	R	2/7/2005 09:21:48.183	Loanset	ELGBL	7933 PARKERKA			00000000080000026990	6.3
13664442	GC021C	GC050222	R	2/7/2005 09:21:48.183	Loanset	ELGBL	7933 PARKERKA			00000000080000026996	8.45
13664443	GC021C	GC050222	R	2/7/2005 09:21:48.183	Loanset	ELGBL	7933 PARKERKA			00000000080000027044	7.75
13664444	GC021C	GC050222	R	2/7/2005 09:21:48.183	Loanset	ELGBL	7933 PARKERKA			00000000080000027056	7.25
13664445	GC021C	GC050222	R	2/7/2005 09:21:48.183	Loanset	ELGBL	7933 PARKERKA			00000000080000027118	9.85
13664446	GC021C	GC050222	R	2/7/2005 09:21:48.183	Loanset	ELGBL	7933 PARKERKA			00000000080000027120	6.95
13664447	GC021C	GC050222	R	2/7/2005 09:21:48.183	Loanset	ELGBL	7933 PARKERKA			00000000080000027141	10.99

internal_id	issue_id	subpool_id	loan_status	loan_delivery_date	source_app	group_code	company_id	user_id	external_location	loan_num	orig_nole	rt
13664448	GC021C	GC050222	R	2/7/2005 09:21:48.183	Loanset	ELGBL	7933 PARKERKA			0000000008000027195		6.7
13664449	GC021C	GC050222	R	2/7/2005 09:21:48.183	Loanset	ELGBL	7933 PARKERKA			0000000008000027264		6.5
13664450	GC021C	GC050222	R	2/7/2005 09:21:48.183	Loanset	ELGBL	7933 PARKERKA			0000000008000027272		6.8
13664451	GC021C	GC050222	R	2/7/2005 09:21:48.183	Loanset	ELGBL	7933 PARKERKA			0000000008000027291		7.6
13664452	GC021C	GC050222	R	2/7/2005 09:21:48.183	Loanset	ELGBL	7933 PARKERKA			0000000008000027294		8.15
13664454	GC021C	GC050222	R	2/7/2005 09:21:48.183	Loanset	ELGBL	7933 PARKERKA			0000000008000027407		8.9
13664455	GC021C	GC050222	R	2/7/2005 09:21:48.183	Loanset	ELGBL	7933 PARKERKA			0000000008000027413		6
13664456	GC021C	GC050222	R	2/7/2005 09:21:48.183	Loanset	ELGBL	7933 PARKERKA			0000000008000027441		7.2
13664457	GC021C	GC050222	R	2/7/2005 09:21:48.183	Loanset	ELGBL	7933 PARKERKA			0000000008000027451		9.95
13664458	GC021C	GC050222	R	2/7/2005 09:21:48.183	Loanset	ELGBL	7933 PARKERKA			0000000008000027483		7.95
13664459	GC021C	GC050222	R	2/7/2005 09:21:48.183	Loanset	ELGBL	7933 PARKERKA			0000000008000027521		6.99
13664460	GC021C	GC050222	R	2/7/2005 09:21:48.183	Loanset	ELGBL	7933 PARKERKA			0000000008000027524		6.75
13664461	GC021C	GC050222	R	2/7/2005 09:21:48.183	Loanset	ELGBL	7933 PARKERKA			0000000008000027541		9.95
13664462	GC021C	GC050222	R	2/7/2005 09:21:48.183	Loanset	ELGBL	7933 PARKERKA			0000000008000027545		5.85
13664463	GC021C	GC050222	R	2/7/2005 09:21:48.183	Loanset	ELGBL	7933 PARKERKA			0000000008000027547		10.99
13664464	GC021C	GC050222	R	2/7/2005 09:21:48.183	Loanset	ELGBL	7933 PARKERKA			0000000008000027562		11.125
13664465	GC021C	GC050222	R	2/7/2005 09:21:48.183	Loanset	ELGBL	7933 PARKERKA			0000000008000027564		6.99
13664466	GC021C	GC050222	R	2/7/2005 09:21:48.183	Loanset	ELGBL	7933 PARKERKA			0000000008000027572		7.45
13664467	GC021C	GC050222	R	2/7/2005 09:21:48.183	Loanset	ELGBL	7933 PARKERKA			0000000008000027582		12.5
13664468	GC021C	GC050222	R	2/7/2005 09:21:48.183	Loanset	ELGBL	7933 PARKERKA			0000000008000027624		7.25
13664469	GC021C	GC050222	R	2/7/2005 09:21:48.183	Loanset	ELGBL	7933 PARKERKA			0000000008000027630		8.8
13664470	GC021C	GC050222	R	2/7/2005 09:21:48.183	Loanset	ELGBL	7933 PARKERKA			0000000008000027637		6.15
13664471	GC021C	GC050222	R	2/7/2005 09:21:48.183	Loanset	ELGBL	7933 PARKERKA			0000000008000027658		8.45
13664472	GC021C	GC050222	R	2/7/2005 09:21:48.183	Loanset	ELGBL	7933 PARKERKA			0000000008000027659		8.5
13664473	GC021C	GC050222	R	2/7/2005 09:21:48.183	Loanset	ELGBL	7933 PARKERKA			0000000008000027677		7.15
13664474	GC021C	GC050222	R	2/7/2005 09:21:48.183	Loanset	ELGBL	7933 PARKERKA			0000000008000027690		7.5
13664475	GC021C	GC050222	R	2/7/2005 09:21:48.183	Loanset	ELGBL	7933 PARKERKA			0000000008000027695		6.85
13664476	GC021C	GC050222	R	2/7/2005 09:21:48.183	Loanset	ELGBL	7933 PARKERKA			0000000008000027700		10.75
13664477	GC021C	GC050222	R	2/7/2005 09:21:48.183	Loanset	ELGBL	7933 PARKERKA			0000000008000027711		6.45
13664478	GC021C	GC050222	R	2/7/2005 09:21:48.183	Loanset	ELGBL	7933 PARKERKA			0000000008000027727		7.25
13664479	GC021C	GC050222	R	2/7/2005 09:21:48.183	Loanset	ELGBL	7933 PARKERKA			0000000008000027740		6.5
13664480	GC021C	GC050222	R	2/7/2005 09:21:48.183	Loanset	ELGBL	7933 PARKERKA			0000000008000027742		8.05
13664481	GC021C	GC050222	R	2/7/2005 09:21:48.183	Loanset	ELGBL	7933 PARKERKA			0000000008000027754		6.25
13664482	GC021C	GC050222	R	2/7/2005 09:21:48.183	Loanset	ELGBL	7933 PARKERKA			0000000008000027760		6.8
13664483	GC021C	GC050222	R	2/7/2005 09:21:48.183	Loanset	ELGBL	7933 PARKERKA			0000000008000027778		7.6
13664484	GC021C	GC050222	R	2/7/2005 09:21:48.183	Loanset	ELGBL	7933 PARKERKA			0000000008000027786		6.55

internal id	issue id	subpool id	loan status	loan delivery date	source app	group code	company id	user id	external location	loan num	orig note r
13664485	GC021C	GC050222	R	2/7/2005 09:21:48.183	Loanset	ELGBL	7933 PARKERKA			00000000080000027790	11
13664486	GC021C	GC050222	R	2/7/2005 09:21:48.183	Loanset	ELGBL	7933 PARKERKA			00000000080000027797	5.3
13664487	GC021C	GC050222	R	2/7/2005 09:21:48.183	Loanset	ELGBL	7933 PARKERKA			00000000080000027805	6.55
13664488	GC021C	GC050222	R	2/7/2005 09:21:48.183	Loanset	ELGBL	7933 PARKERKA			00000000080000027871	8.35
13664489	GC021C	GC050222	R	2/7/2005 09:21:48.183	Loanset	ELGBL	7933 PARKERKA			00000000080000027878	6.75
13664490	GC021C	GC050222	R	2/7/2005 09:21:48.183	Loanset	ELGBL	7933 PARKERKA			00000000080000027905	9.05
13664491	GC021C	GC050222	R	2/7/2005 09:21:48.183	Loanset	ELGBL	7933 PARKERKA			00000000080000027909	6.5
13664492	GC021C	GC050222	R	2/7/2005 09:21:48.183	Loanset	ELGBL	7933 PARKERKA			00000000080000027920	9.375
13664493	GC021C	GC050222	R	2/7/2005 09:21:48.183	Loanset	ELGBL	7933 PARKERKA			00000000080000027936	6.75
13664494	GC021C	GC050222	R	2/7/2005 09:21:48.183	Loanset	ELGBL	7933 PARKERKA			00000000080000027946	12.25
13664495	GC021C	GC050222	R	2/7/2005 09:21:48.183	Loanset	ELGBL	7933 PARKERKA			00000000080000027955	6.2
13664497	GC021C	GC050222	R	2/7/2005 09:21:48.183	Loanset	ELGBL	7933 PARKERKA			00000000080000027967	7.3
13664498	GC021C	GC050222	R	2/7/2005 09:21:48.183	Loanset	ELGBL	7933 PARKERKA			00000000080000027971	8.3
13664499	GC021C	GC050222	R	2/7/2005 09:21:48.183	Loanset	ELGBL	7933 PARKERKA			00000000080000027985	11.625
13664500	GC021C	GC050222	R	2/7/2005 09:21:48.183	Loanset	ELGBL	7933 PARKERKA			00000000080000027988	4.99
13664501	GC021C	GC050222	R	2/7/2005 09:21:48.183	Loanset	ELGBL	7933 PARKERKA			00000000080000027995	10.75
13664502	GC021C	GC050222	R	2/7/2005 09:21:48.183	Loanset	ELGBL	7933 PARKERKA			00000000080000028003	5.95
13664503	GC021C	GC050222	R	2/7/2005 09:21:48.183	Loanset	ELGBL	7933 PARKERKA			00000000080000028015	7.15
13664504	GC021C	GC050222	R	2/7/2005 09:21:48.183	Loanset	ELGBL	7933 PARKERKA			00000000080000028024	9.225
13664505	GC021C	GC050222	R	2/7/2005 09:21:48.183	Loanset	ELGBL	7933 PARKERKA			00000000080000028054	6.55
13664506	GC021C	GC050222	R	2/7/2005 09:21:48.183	Loanset	ELGBL	7933 PARKERKA			00000000080000028057	9.55
13664508	GC021C	GC050222	R	2/7/2005 09:21:48.183	Loanset	ELGBL	7933 PARKERKA			00000000080000028068	7.6
13664509	GC021C	GC050222	R	2/7/2005 09:21:48.183	Loanset	ELGBL	7933 PARKERKA			00000000080000028073	11.5
13664510	GC021C	GC050222	R	2/7/2005 09:21:48.183	Loanset	ELGBL	7933 PARKERKA			00000000080000028102	7.95
13664511	GC021C	GC050222	R	2/7/2005 09:21:48.183	Loanset	ELGBL	7933 PARKERKA			00000000080000028103	12.525
13664512	GC021C	GC050222	R	2/7/2005 09:21:48.183	Loanset	ELGBL	7933 PARKERKA			00000000080000028104	6.75
13664513	GC021C	GC050222	R	2/7/2005 09:21:48.183	Loanset	ELGBL	7933 PARKERKA			00000000080000028111	7.3
13664514	GC021C	GC050222	R	2/7/2005 09:21:48.183	Loanset	ELGBL	7933 PARKERKA			00000000080000028152	5.99
13664515	GC021C	GC050222	R	2/7/2005 09:21:48.183	Loanset	ELGBL	7933 PARKERKA			00000000080000028161	6.3
13664516	GC021C	GC050222	R	2/7/2005 09:21:48.183	Loanset	ELGBL	7933 PARKERKA			00000000080000028164	9.1
13664517	GC021C	GC050222	R	2/7/2005 09:21:48.183	Loanset	ELGBL	7933 PARKERKA			00000000080000028172	6.99
13664518	GC021C	GC050222	R	2/7/2005 09:21:48.183	Loanset	ELGBL	7933 PARKERKA			00000000080000028201	6.55
13664519	GC021C	GC050222	R	2/7/2005 09:21:48.183	Loanset	ELGBL	7933 PARKERKA			00000000080000028206	7.1
13664520	GC021C	GC050222	R	2/7/2005 09:21:48.183	Loanset	ELGBL	7933 PARKERKA			00000000080000028219	6.95
13664521	GC021C	GC050222	R	2/7/2005 09:21:48.183	Loanset	ELGBL	7933 PARKERKA			00000000080000028245	6.55
13664522	GC021C	GC050222	R	2/7/2005 09:21:48.183	Loanset	ELGBL	7933 PARKERKA			00000000080000028247	6.24

internal_id	issue_id	subpool_id	loan_status	loan_delivery_date	source_app	group_code	company_id	user_id	external_location	loan_num	orig_note
13664524	GC021C	GC050222	R	2/7/2005 09:21:48.183	Loanset	ELGBL	7933 PARKERKA			0000000008000028284	9.05
13664525	GC021C	GC050222	R	2/7/2005 09:21:48.183	Loanset	ELGBL	7933 PARKERKA			0000000008000028296	10.1
13664526	GC021C	GC050222	R	2/7/2005 09:21:48.183	Loanset	ELGBL	7933 PARKERKA			0000000008000028325	5.9
13664527	GC021C	GC050222	R	2/7/2005 09:21:48.183	Loanset	ELGBL	7933 PARKERKA			0000000008000028342	11.5
13664528	GC021C	GC050222	R	2/7/2005 09:21:48.183	Loanset	ELGBL	7933 PARKERKA			0000000008000028346	8.35
13664529	GC021C	GC050222	R	2/7/2005 09:21:48.183	Loanset	ELGBL	7933 PARKERKA			0000000008000028354	8.35
13664530	GC021C	GC050222	R	2/7/2005 09:21:48.183	Loanset	ELGBL	7933 PARKERKA			0000000008000028355	7.15
13664531	GC021C	GC050222	R	2/7/2005 09:21:48.183	Loanset	ELGBL	7933 PARKERKA			0000000008000028356	8.45
13664532	GC021C	GC050222	R	2/7/2005 09:21:48.183	Loanset	ELGBL	7933 PARKERKA			0000000008000028374	6.4
13664533	GC021C	GC050222	R	2/7/2005 09:21:48.183	Loanset	ELGBL	7933 PARKERKA			0000000008000028383	7
13664534	GC021C	GC050222	R	2/7/2005 09:21:48.183	Loanset	ELGBL	7933 PARKERKA			0000000008000028389	5.3
13664535	GC021C	GC050222	R	2/7/2005 09:21:48.183	Loanset	ELGBL	7933 PARKERKA			0000000008000028391	6.3
13664536	GC021C	GC050222	R	2/7/2005 09:21:48.183	Loanset	ELGBL	7933 PARKERKA			0000000008000028393	6.3
13664537	GC021C	GC050222	R	2/7/2005 09:21:48.183	Loanset	ELGBL	7933 PARKERKA			0000000008000028394	6.7
13664538	GC021C	GC050222	R	2/7/2005 09:21:48.183	Loanset	ELGBL	7933 PARKERKA			0000000008000028397	8.25
13664539	GC021C	GC050222	R	2/7/2005 09:21:48.183	Loanset	ELGBL	7933 PARKERKA			0000000008000028398	7.05
13664540	GC021C	GC050222	R	2/7/2005 09:21:48.183	Loanset	ELGBL	7933 PARKERKA			0000000008000028399	5.49
13664541	GC021C	GC050222	R	2/7/2005 09:21:48.183	Loanset	ELGBL	7933 PARKERKA			0000000008000028401	9.99
13664542	GC021C	GC050222	R	2/7/2005 09:21:48.183	Loanset	ELGBL	7933 PARKERKA			0000000008000028417	8.85
13664543	GC021C	GC050222	R	2/7/2005 09:21:48.183	Loanset	ELGBL	7933 PARKERKA			0000000008000028432	8.35
13664544	GC021C	GC050222	R	2/7/2005 09:21:48.183	Loanset	ELGBL	7933 PARKERKA			0000000008000028438	12.525
13664545	GC021C	GC050222	R	2/7/2005 09:21:48.183	Loanset	ELGBL	7933 PARKERKA			0000000008000028441	8.9
13664547	GC021C	GC050222	R	2/7/2005 09:21:48.183	Loanset	ELGBL	7933 PARKERKA			0000000008000028481	6.45
13664548	GC021C	GC050222	R	2/7/2005 09:21:48.183	Loanset	ELGBL	7933 PARKERKA			0000000008000028493	8.1
13664549	GC021C	GC050222	R	2/7/2005 09:21:48.183	Loanset	ELGBL	7933 PARKERKA			0000000008000028497	10.625
13664550	GC021C	GC050222	R	2/7/2005 09:21:48.183	Loanset	ELGBL	7933 PARKERKA			0000000008000028530	9
13664551	GC021C	GC050222	R	2/7/2005 09:21:48.183	Loanset	ELGBL	7933 PARKERKA			0000000008000028542	6.4
13664552	GC021C	GC050222	R	2/7/2005 09:21:48.183	Loanset	ELGBL	7933 PARKERKA			0000000008000028543	8.05
13664553	GC021C	GC050222	R	2/7/2005 09:21:48.183	Loanset	ELGBL	7933 PARKERKA			0000000008000028548	8.8
13664554	GC021C	GC050222	R	2/7/2005 09:21:48.183	Loanset	ELGBL	7933 PARKERKA			0000000008000028549	6.8
13664555	GC021C	GC050222	R	2/7/2005 09:21:48.183	Loanset	ELGBL	7933 PARKERKA			0000000008000028552	8.5
13664556	GC021C	GC050222	R	2/7/2005 09:21:48.183	Loanset	ELGBL	7933 PARKERKA			0000000008000028560	6.95
13664557	GC021C	GC050222	R	2/7/2005 09:21:48.183	Loanset	ELGBL	7933 PARKERKA			0000000008000028561	7.35
13664558	GC021C	GC050222	R	2/7/2005 09:21:48.183	Loanset	ELGBL	7933 PARKERKA			0000000008000028570	8.95
13664559	GC021C	GC050222	R	2/7/2005 09:21:48.183	Loanset	ELGBL	7933 PARKERKA			0000000008000028611	10.65
13664560	GC021C	GC050222	R	2/7/2005 09:21:48.183	Loanset	ELGBL	7933 PARKERKA			0000000008000028614	8.75

internal_id	issue_id	subpool_id	loan_status	loan_delivery_date	source_app	group_code	company_id	user_id	external_location	loan_num	orig_note	rt
13664561	GC021C	GC050222	R	2/7/2005 09:21:48.183	Loanset	ELGBL	7933	PARKERKA		0000000008000028627		6.55
13664562	GC021C	GC050222	R	2/7/2005 09:21:48.183	Loanset	ELGBL	7933	PARKERKA		0000000008000028640		6.25
13664563	GC021C	GC050222	R	2/7/2005 09:21:48.183	Loanset	ELGBL	7933	PARKERKA		0000000008000028643		8.75
13664564	GC021C	GC050222	R	2/7/2005 09:21:48.183	Loanset	ELGBL	7933	PARKERKA		0000000008000028651		9
13664565	GC021C	GC050222	R	2/7/2005 09:21:48.183	Loanset	ELGBL	7933	PARKERKA		0000000008000028660		8.55
13664566	GC021C	GC050222	R	2/7/2005 09:21:48.183	Loanset	ELGBL	7933	PARKERKA		0000000008000028689		8.5
13664567	GC021C	GC050222	R	2/7/2005 09:21:48.183	Loanset	ELGBL	7933	PARKERKA		0000000008000028699		8.45
13664568	GC021C	GC050222	R	2/7/2005 09:21:48.183	Loanset	ELGBL	7933	PARKERKA		0000000008000028701		12.5
13664569	GC021C	GC050222	R	2/7/2005 09:21:48.183	Loanset	ELGBL	7933	PARKERKA		0000000008000028706		8.15
13664570	GC021C	GC050222	R	2/7/2005 09:21:48.183	Loanset	ELGBL	7933	PARKERKA		0000000008000028721		7.69
13664571	GC021C	GC050222	R	2/7/2005 09:21:48.183	Loanset	ELGBL	7933	PARKERKA		0000000008000028727		5.75
13664572	GC021C	GC050222	R	2/7/2005 09:21:48.183	Loanset	ELGBL	7933	PARKERKA		0000000008000028730		7.9
13664573	GC021C	GC050222	R	2/7/2005 09:21:48.183	Loanset	ELGBL	7933	PARKERKA		0000000008000028742		7.35
13664574	GC021C	GC050222	R	2/7/2005 09:21:48.183	Loanset	ELGBL	7933	PARKERKA		0000000008000028747		12.25
13664575	GC021C	GC050222	R	2/7/2005 09:21:48.183	Loanset	ELGBL	7933	PARKERKA		0000000008000028760		6.8
13664576	GC021C	GC050222	R	2/7/2005 09:21:48.183	Loanset	ELGBL	7933	PARKERKA		0000000008000028768		8.1
13664577	GC021C	GC050222	R	2/7/2005 09:21:48.183	Loanset	ELGBL	7933	PARKERKA		0000000008000028773		7.575
13664578	GC021C	GC050222	R	2/7/2005 09:21:48.183	Loanset	ELGBL	7933	PARKERKA		0000000008000028781		7.5
13664579	GC021C	GC050222	R	2/7/2005 09:21:48.183	Loanset	ELGBL	7933	PARKERKA		0000000008000028787		6.4
13664580	GC021C	GC050222	R	2/7/2005 09:21:48.183	Loanset	ELGBL	7933	PARKERKA		0000000008000028789		6.95
13664581	GC021C	GC050222	R	2/7/2005 09:21:48.183	Loanset	ELGBL	7933	PARKERKA		0000000008000028792		11.5
13664582	GC021C	GC050222	R	2/7/2005 09:21:48.183	Loanset	ELGBL	7933	PARKERKA		0000000008000028794		5.75
13664583	GC021C	GC050222	R	2/7/2005 09:21:48.183	Loanset	ELGBL	7933	PARKERKA		0000000008000028810		9.7
13664584	GC021C	GC050222	R	2/7/2005 09:21:48.183	Loanset	ELGBL	7933	PARKERKA		0000000008000028828		7.8
13664585	GC021C	GC050222	R	2/7/2005 09:21:48.183	Loanset	ELGBL	7933	PARKERKA		0000000008000028834		6.65
13664586	GC021C	GC050222	R	2/7/2005 09:21:48.183	Loanset	ELGBL	7933	PARKERKA		0000000008000028842		6
13664587	GC021C	GC050222	R	2/7/2005 09:21:48.183	Loanset	ELGBL	7933	PARKERKA		0000000008000028859		7.55
13664588	GC021C	GC050222	R	2/7/2005 09:21:48.183	Loanset	ELGBL	7933	PARKERKA		0000000008000028860		6.25
13664589	GC021C	GC050222	R	2/7/2005 09:21:48.183	Loanset	ELGBL	7933	PARKERKA		0000000008000028861		5.7
13664590	GC021C	GC050222	R	2/7/2005 09:21:48.183	Loanset	ELGBL	7933	PARKERKA		0000000008000028866		7.35
13664592	GC021C	GC050222	R	2/7/2005 09:21:48.183	Loanset	ELGBL	7933	PARKERKA		0000000008000028871		6.55
13664593	GC021C	GC050222	R	2/7/2005 09:21:48.183	Loanset	ELGBL	7933	PARKERKA		0000000008000028872		10.75
13664595	GC021C	GC050222	R	2/7/2005 09:21:48.183	Loanset	ELGBL	7933	PARKERKA		0000000008000028894		11.4
13664596	GC021C	GC050222	R	2/7/2005 09:21:48.183	Loanset	ELGBL	7933	PARKERKA		0000000008000028895		7.45
13664597	GC021C	GC050222	R	2/7/2005 09:21:48.183	Loanset	ELGBL	7933	PARKERKA		0000000008000028898		5.05
13664598	GC021C	GC050222	R	2/7/2005 09:21:48.183	Loanset	ELGBL	7933	PARKERKA		0000000008000028900		7.25

internal_id	issue_id	subpool_id	loan_status	loan_delivery_date	source_app	group_code	company_id	user_id	external_location	loan_num	orig_note_r
13664599	GC021C	GC050222	R	2/7/2005 09:21:48.183	Loanset	ELGBL	7933 PARKERKA			00000000080000028907	11
13664600	GC021C	GC050222	R	2/7/2005 09:21:48.183	Loanset	ELGBL	7933 PARKERKA			00000000080000028918	5.7
13664601	GC021C	GC050222	R	2/7/2005 09:21:48.183	Loanset	ELGBL	7933 PARKERKA			00000000080000028922	7.3
13664602	GC021C	GC050222	R	2/7/2005 09:21:48.183	Loanset	ELGBL	7933 PARKERKA			00000000080000028923	6.59
13664603	GC021C	GC050222	R	2/7/2005 09:21:48.183	Loanset	ELGBL	7933 PARKERKA			00000000080000028934	7.125
13664604	GC021C	GC050222	R	2/7/2005 09:21:48.183	Loanset	ELGBL	7933 PARKERKA			00000000080000028936	8.45
13664605	GC021C	GC050222	R	2/7/2005 09:21:48.183	Loanset	ELGBL	7933 PARKERKA			00000000080000028942	6.65
13664606	GC021C	GC050222	R	2/7/2005 09:21:48.183	Loanset	ELGBL	7933 PARKERKA			00000000080000028946	8.25
13664607	GC021C	GC050222	R	2/7/2005 09:21:48.183	Loanset	ELGBL	7933 PARKERKA			00000000080000028947	7.1
13664608	GC021C	GC050222	R	2/7/2005 09:21:48.183	Loanset	ELGBL	7933 PARKERKA			00000000080000028952	6.7
13664609	GC021C	GC050222	R	2/7/2005 09:21:48.183	Loanset	ELGBL	7933 PARKERKA			00000000080000028953	8
13664610	GC021C	GC050222	R	2/7/2005 09:21:48.183	Loanset	ELGBL	7933 PARKERKA			00000000080000028957	5.8
13664611	GC021C	GC050222	R	2/7/2005 09:21:48.183	Loanset	ELGBL	7933 PARKERKA			00000000080000028961	6.3
13664612	GC021C	GC050222	R	2/7/2005 09:21:48.183	Loanset	ELGBL	7933 PARKERKA			00000000080000028966	6.6
13664613	GC021C	GC050222	R	2/7/2005 09:21:48.183	Loanset	ELGBL	7933 PARKERKA			00000000080000028973	11.5
13664614	GC021C	GC050222	R	2/7/2005 09:21:48.183	Loanset	ELGBL	7933 PARKERKA			00000000080000028996	6.55
13664615	GC021C	GC050222	R	2/7/2005 09:21:48.183	Loanset	ELGBL	7933 PARKERKA			00000000080000029000	7.65
13664617	GC021C	GC050222	R	2/7/2005 09:21:48.183	Loanset	ELGBL	7933 PARKERKA			00000000080000029004	12.25
13664618	GC021C	GC050222	R	2/7/2005 09:21:48.183	Loanset	ELGBL	7933 PARKERKA			00000000080000029009	8.45
13664619	GC021C	GC050222	R	2/7/2005 09:21:48.183	Loanset	ELGBL	7933 PARKERKA			00000000080000029022	9
13664620	GC021C	GC050222	R	2/7/2005 09:21:48.183	Loanset	ELGBL	7933 PARKERKA			00000000080000029028	8.85
13664621	GC021C	GC050222	R	2/7/2005 09:21:48.183	Loanset	ELGBL	7933 PARKERKA			00000000080000029029	11.5
13664622	GC021C	GC050222	R	2/7/2005 09:21:48.183	Loanset	ELGBL	7933 PARKERKA			00000000080000029030	6.65
13664623	GC021C	GC050222	R	2/7/2005 09:21:48.183	Loanset	ELGBL	7933 PARKERKA			00000000080000029032	10
13664624	GC021C	GC050222	R	2/7/2005 09:21:48.183	Loanset	ELGBL	7933 PARKERKA			00000000080000029035	6.4
13664625	GC021C	GC050222	R	2/7/2005 09:21:48.183	Loanset	ELGBL	7933 PARKERKA			00000000080000029062	6.85
13664627	GC021C	GC050222	R	2/7/2005 09:21:48.183	Loanset	ELGBL	7933 PARKERKA			00000000080000029094	5.99
13664628	GC021C	GC050222	R	2/7/2005 09:21:48.183	Loanset	ELGBL	7933 PARKERKA			00000000080000029107	7.75
13664629	GC021C	GC050222	R	2/7/2005 09:21:48.183	Loanset	ELGBL	7933 PARKERKA			00000000080000029109	9.475
13664631	GC021C	GC050222	R	2/7/2005 09:21:48.183	Loanset	ELGBL	7933 PARKERKA			00000000080000029118	7.7
13664632	GC021C	GC050222	R	2/7/2005 09:21:48.183	Loanset	ELGBL	7933 PARKERKA			00000000080000029119	11
13664633	GC021C	GC050222	R	2/7/2005 09:21:48.183	Loanset	ELGBL	7933 PARKERKA			00000000080000029131	11.5
13664634	GC021C	GC050222	R	2/7/2005 09:21:48.183	Loanset	ELGBL	7933 PARKERKA			00000000080000029137	10.875
13664635	GC021C	GC050222	R	2/7/2005 09:21:48.183	Loanset	ELGBL	7933 PARKERKA			00000000080000029140	8.45
13664636	GC021C	GC050222	R	2/7/2005 09:21:48.183	Loanset	ELGBL	7933 PARKERKA			00000000080000029155	10.5
13664637	GC021C	GC050222	R	2/7/2005 09:21:48.183	Loanset	ELGBL	7933 PARKERKA			00000000080000029158	6.05

internal_id	issue_id	subpool_id	loan_status	loan_delivery_date	source_app	group_code	company_id	user_id	external_location	loan_num	orig_note	rt
13664638	GC021C	GC050222	R	2/7/2005 09:21:48.183	Loanset	ELGBL	7933	PARKERKA		0000000008000029173		6.95
13664639	GC021C	GC050222	R	2/7/2005 09:21:48.183	Loanset	ELGBL	7933	PARKERKA		0000000008000029178		9.2
13664640	GC021C	GC050222	R	2/7/2005 09:21:48.183	Loanset	ELGBL	7933	PARKERKA		0000000008000029181		8.6
13664641	GC021C	GC050222	R	2/7/2005 09:21:48.183	Loanset	ELGBL	7933	PARKERKA		0000000008000029187		5.84
13664642	GC021C	GC050222	R	2/7/2005 09:21:48.183	Loanset	ELGBL	7933	PARKERKA		0000000008000029188		6.5
13664643	GC021C	GC050222	R	2/7/2005 09:21:48.183	Loanset	ELGBL	7933	PARKERKA		0000000008000029189		8.05
13664644	GC021C	GC050222	R	2/7/2005 09:21:48.183	Loanset	ELGBL	7933	PARKERKA		0000000008000029206		8.725
13664645	GC021C	GC050222	R	2/7/2005 09:21:48.183	Loanset	ELGBL	7933	PARKERKA		0000000008000029216		8.45
13664646	GC021C	GC050222	R	2/7/2005 09:21:48.183	Loanset	ELGBL	7933	PARKERKA		0000000008000029218		7.85
13664647	GC021C	GC050222	R	2/7/2005 09:21:48.183	Loanset	ELGBL	7933	PARKERKA		0000000008000029222		6.6
13664648	GC021C	GC050222	R	2/7/2005 09:21:48.183	Loanset	ELGBL	7933	PARKERKA		0000000008000029233		6.9
13664649	GC021C	GC050222	R	2/7/2005 09:21:48.183	Loanset	ELGBL	7933	PARKERKA		0000000008000029236		6.9
13664650	GC021C	GC050222	R	2/7/2005 09:21:48.183	Loanset	ELGBL	7933	PARKERKA		0000000008000029238		7.3
13664651	GC021C	GC050222	R	2/7/2005 09:21:48.183	Loanset	ELGBL	7933	PARKERKA		0000000008000029242		7.4
13664652	GC021C	GC050222	R	2/7/2005 09:21:48.183	Loanset	ELGBL	7933	PARKERKA		0000000008000029244		5.49
13664653	GC021C	GC050222	R	2/7/2005 09:21:48.183	Loanset	ELGBL	7933	PARKERKA		0000000008000029251		10.875
13664654	GC021C	GC050222	R	2/7/2005 09:21:48.183	Loanset	ELGBL	7933	PARKERKA		0000000008000029254		8.3
13664655	GC021C	GC050222	R	2/7/2005 09:21:48.183	Loanset	ELGBL	7933	PARKERKA		0000000008000029257		12.25
13664656	GC021C	GC050222	R	2/7/2005 09:21:48.183	Loanset	ELGBL	7933	PARKERKA		0000000008000029258		6.4
13664657	GC021C	GC050222	R	2/7/2005 09:21:48.183	Loanset	ELGBL	7933	PARKERKA		0000000008000029262		6.15
13664658	GC021C	GC050222	R	2/7/2005 09:21:48.183	Loanset	ELGBL	7933	PARKERKA		0000000008000029265		9.95
13664659	GC021C	GC050222	R	2/7/2005 09:21:48.183	Loanset	ELGBL	7933	PARKERKA		0000000008000029277		7
13664660	GC021C	GC050222	R	2/7/2005 09:21:48.183	Loanset	ELGBL	7933	PARKERKA		0000000008000029278		8.6
13664661	GC021C	GC050222	R	2/7/2005 09:21:48.183	Loanset	ELGBL	7933	PARKERKA		0000000008000029283		8.25
13664662	GC021C	GC050222	R	2/7/2005 09:21:48.183	Loanset	ELGBL	7933	PARKERKA		0000000008000029284		6.6
13664663	GC021C	GC050222	R	2/7/2005 09:21:48.183	Loanset	ELGBL	7933	PARKERKA		0000000008000029292		6.65
13664664	GC021C	GC050222	R	2/7/2005 09:21:48.183	Loanset	ELGBL	7933	PARKERKA		0000000008000029294		7.3
13664665	GC021C	GC050222	R	2/7/2005 09:21:48.183	Loanset	ELGBL	7933	PARKERKA		0000000008000029297		6.5
13664666	GC021C	GC050222	R	2/7/2005 09:21:48.183	Loanset	ELGBL	7933	PARKERKA		0000000008000029302		6.8
13664667	GC021C	GC050222	R	2/7/2005 09:21:48.183	Loanset	ELGBL	7933	PARKERKA		0000000008000029305		8.45
13664668	GC021C	GC050222	R	2/7/2005 09:21:48.183	Loanset	ELGBL	7933	PARKERKA		0000000008000029318		6.3
13664669	GC021C	GC050222	R	2/7/2005 09:21:48.183	Loanset	ELGBL	7933	PARKERKA		0000000008000029325		7.35
13664670	GC021C	GC050222	R	2/7/2005 09:21:48.183	Loanset	ELGBL	7933	PARKERKA		0000000008000029336		9.749
13664671	GC021C	GC050222	R	2/7/2005 09:21:48.183	Loanset	ELGBL	7933	PARKERKA		0000000008000029338		10.875
13664672	GC021C	GC050222	R	2/7/2005 09:21:48.183	Loanset	ELGBL	7933	PARKERKA		0000000008000029358		12.775
13664673	GC021C	GC050222	R	2/7/2005 09:21:48.183	Loanset	ELGBL	7933	PARKERKA		0000000008000029367		6.25

internal_id	issue_id	subpool_id	loan_status	loan_delivery_date	source_app	group_code	company_id	user_id	external_location	loan_num	orig_note_rt
13664674	GC021C	GC050222	R	2/7/2005 09:21:48.183	Loanset	ELGBL	7933 PARKERKA			00000000080000029382	7
13664675	GC021C	GC050222	R	2/7/2005 09:21:48.183	Loanset	ELGBL	7933 PARKERKA			00000000080000029394	8.25
13664676	GC021C	GC050222	R	2/7/2005 09:21:48.183	Loanset	ELGBL	7933 PARKERKA			00000000080000029401	7.95
13664677	GC021C	GC050222	R	2/7/2005 09:21:48.183	Loanset	ELGBL	7933 PARKERKA			00000000080000029403	8.8
13664678	GC021C	GC050222	R	2/7/2005 09:21:48.183	Loanset	ELGBL	7933 PARKERKA			00000000080000029407	7.25
13664680	GC021C	GC050222	R	2/7/2005 09:21:48.183	Loanset	ELGBL	7933 PARKERKA			00000000080000029412	6.99
13664681	GC021C	GC050222	R	2/7/2005 09:21:48.183	Loanset	ELGBL	7933 PARKERKA			00000000080000029420	6.5
13664682	GC021C	GC050222	R	2/7/2005 09:21:48.183	Loanset	ELGBL	7933 PARKERKA			00000000080000029423	6.3
13664683	GC021C	GC050222	R	2/7/2005 09:21:48.183	Loanset	ELGBL	7933 PARKERKA			00000000080000029427	8.25
13664684	GC021C	GC050222	R	2/7/2005 09:21:48.183	Loanset	ELGBL	7933 PARKERKA			00000000080000029429	7.85
13664685	GC021C	GC050222	R	2/7/2005 09:21:48.183	Loanset	ELGBL	7933 PARKERKA			00000000080000029431	6.99
13664686	GC021C	GC050222	R	2/7/2005 09:21:48.183	Loanset	ELGBL	7933 PARKERKA			00000000080000029439	7.25
13664687	GC021C	GC050222	R	2/7/2005 09:21:48.183	Loanset	ELGBL	7933 PARKERKA			00000000080000029440	9.475
13664688	GC021C	GC050222	R	2/7/2005 09:21:48.183	Loanset	ELGBL	7933 PARKERKA			00000000080000029446	8.05
13664689	GC021C	GC050222	R	2/7/2005 09:21:48.183	Loanset	ELGBL	7933 PARKERKA			00000000080000029459	7.25
13664690	GC021C	GC050222	R	2/7/2005 09:21:48.183	Loanset	ELGBL	7933 PARKERKA			00000000080000029467	7.8
13664691	GC021C	GC050222	R	2/7/2005 09:21:48.183	Loanset	ELGBL	7933 PARKERKA			00000000080000029468	6.25
13664692	GC021C	GC050222	R	2/7/2005 09:21:48.183	Loanset	ELGBL	7933 PARKERKA			00000000080000029469	8.99
13664693	GC021C	GC050222	R	2/7/2005 09:21:48.183	Loanset	ELGBL	7933 PARKERKA			00000000080000029471	7.3
13664694	GC021C	GC050222	R	2/7/2005 09:21:48.183	Loanset	ELGBL	7933 PARKERKA			00000000080000029486	7.5
13664695	GC021C	GC050222	R	2/7/2005 09:21:48.183	Loanset	ELGBL	7933 PARKERKA			00000000080000029491	6.4
13664696	GC021C	GC050222	R	2/7/2005 09:21:48.183	Loanset	ELGBL	7933 PARKERKA			00000000080000029509	8.35
13664697	GC021C	GC050222	R	2/7/2005 09:21:48.183	Loanset	ELGBL	7933 PARKERKA			00000000080000029512	7.3
13664698	GC021C	GC050222	R	2/7/2005 09:21:48.183	Loanset	ELGBL	7933 PARKERKA			00000000080000029533	7.5
13664699	GC021C	GC050222	R	2/7/2005 09:21:48.183	Loanset	ELGBL	7933 PARKERKA			00000000080000029536	7.1
13664700	GC021C	GC050222	R	2/7/2005 09:21:48.183	Loanset	ELGBL	7933 PARKERKA			00000000080000029538	7.75
13664701	GC021C	GC050222	R	2/7/2005 09:21:48.183	Loanset	ELGBL	7933 PARKERKA			00000000080000029540	7.1
13664702	GC021C	GC050222	R	2/7/2005 09:21:48.183	Loanset	ELGBL	7933 PARKERKA			00000000080000029549	6.99
13664703	GC021C	GC050222	R	2/7/2005 09:21:48.183	Loanset	ELGBL	7933 PARKERKA			00000000080000029561	5.7
13664704	GC021C	GC050222	R	2/7/2005 09:21:48.183	Loanset	ELGBL	7933 PARKERKA			00000000080000029566	8.4
13664705	GC021C	GC050222	R	2/7/2005 09:21:48.183	Loanset	ELGBL	7933 PARKERKA			00000000080000029576	9.625
13664706	GC021C	GC050222	R	2/7/2005 09:21:48.183	Loanset	ELGBL	7933 PARKERKA			00000000080000029580	6.8
13664708	GC021C	GC050222	R	2/7/2005 09:21:48.183	Loanset	ELGBL	7933 PARKERKA			00000000080000029597	8.1
13664709	GC021C	GC050222	R	2/7/2005 09:21:48.183	Loanset	ELGBL	7933 PARKERKA			00000000080000029600	7.8
13664710	GC021C	GC050222	R	2/7/2005 09:21:48.183	Loanset	ELGBL	7933 PARKERKA			00000000080000029603	8.9
13664711	GC021C	GC050222	R	2/7/2005 09:21:48.183	Loanset	ELGBL	7933 PARKERKA			00000000080000029604	10.125

internal_id	issue_id	subpool_id	loan_status	loan_delivery_date	source_app	group_code	company_id	user_id	external_location	loan_num	orig_note_rt
13664712	GC021C	GC050222	R	2/7/2005 09:21:48.183	Loanset	ELGBL	7933 PARKERKA			0000000008000029619	6.95
13664713	GC021C	GC050222	R	2/7/2005 09:21:48.183	Loanset	ELGBL	7933 PARKERKA			0000000008000029620	12.525
13664714	GC021C	GC050222	R	2/7/2005 09:21:48.183	Loanset	ELGBL	7933 PARKERKA			0000000008000029624	6.8
13664715	GC021C	GC050222	R	2/7/2005 09:21:48.183	Loanset	ELGBL	7933 PARKERKA			0000000008000029641	6.3
13664716	GC021C	GC050222	R	2/7/2005 09:21:48.183	Loanset	ELGBL	7933 PARKERKA			0000000008000029654	7.2
13664717	GC021C	GC050222	R	2/7/2005 09:21:48.183	Loanset	ELGBL	7933 PARKERKA			0000000008000029655	8.25
13664718	GC021C	GC050222	R	2/7/2005 09:21:48.183	Loanset	ELGBL	7933 PARKERKA			0000000008000029660	6.5
13664719	GC021C	GC050222	R	2/7/2005 09:21:48.183	Loanset	ELGBL	7933 PARKERKA			0000000008000029664	6.9
13664720	GC021C	GC050222	R	2/7/2005 09:21:48.183	Loanset	ELGBL	7933 PARKERKA			0000000008000029667	6.95
13664721	GC021C	GC050222	R	2/7/2005 09:21:48.183	Loanset	ELGBL	7933 PARKERKA			0000000008000029668	8.5
13664722	GC021C	GC050222	R	2/7/2005 09:21:48.183	Loanset	ELGBL	7933 PARKERKA			0000000008000029669	5.4
13664723	GC021C	GC050222	R	2/7/2005 09:21:48.183	Loanset	ELGBL	7933 PARKERKA			0000000008000029679	6.75
13664724	GC021C	GC050222	R	2/7/2005 09:21:48.183	Loanset	ELGBL	7933 PARKERKA			0000000008000029681	6.75
13664725	GC021C	GC050222	R	2/7/2005 09:21:48.183	Loanset	ELGBL	7933 PARKERKA			0000000008000029690	7.45
13664726	GC021C	GC050222	R	2/7/2005 09:21:48.183	Loanset	ELGBL	7933 PARKERKA			0000000008000029697	6.5
13664727	GC021C	GC050222	R	2/7/2005 09:21:48.183	Loanset	ELGBL	7933 PARKERKA			0000000008000029698	5.99
13664728	GC021C	GC050222	R	2/7/2005 09:21:48.183	Loanset	ELGBL	7933 PARKERKA			0000000008000029700	7.5
13664729	GC021C	GC050222	R	2/7/2005 09:21:48.183	Loanset	ELGBL	7933 PARKERKA			0000000008000029701	6.5
13664730	GC021C	GC050222	R	2/7/2005 09:21:48.183	Loanset	ELGBL	7933 PARKERKA			0000000008000029703	7.45
13664731	GC021C	GC050222	R	2/7/2005 09:21:48.183	Loanset	ELGBL	7933 PARKERKA			0000000008000029704	7.6
13664732	GC021C	GC050222	R	2/7/2005 09:21:48.183	Loanset	ELGBL	7933 PARKERKA			0000000008000029705	7
13664733	GC021C	GC050222	R	2/7/2005 09:21:48.183	Loanset	ELGBL	7933 PARKERKA			0000000008000029706	7.5
13664734	GC021C	GC050222	R	2/7/2005 09:21:48.183	Loanset	ELGBL	7933 PARKERKA			0000000008000029709	7
13664735	GC021C	GC050222	R	2/7/2005 09:21:48.183	Loanset	ELGBL	7933 PARKERKA			0000000008000029717	7.2
13664736	GC021C	GC050222	R	2/7/2005 09:21:48.183	Loanset	ELGBL	7933 PARKERKA			0000000008000029720	12.5
13664737	GC021C	GC050222	R	2/7/2005 09:21:48.183	Loanset	ELGBL	7933 PARKERKA			0000000008000029721	10.25
13664738	GC021C	GC050222	R	2/7/2005 09:21:48.183	Loanset	ELGBL	7933 PARKERKA			0000000008000029726	7.175
13664739	GC021C	GC050222	R	2/7/2005 09:21:48.183	Loanset	ELGBL	7933 PARKERKA			0000000008000029730	11.75
13664740	GC021C	GC050222	R	2/7/2005 09:21:48.183	Loanset	ELGBL	7933 PARKERKA			0000000008000029739	9.5
13664741	GC021C	GC050222	R	2/7/2005 09:21:48.183	Loanset	ELGBL	7933 PARKERKA			0000000008000029742	6.3
13664742	GC021C	GC050222	R	2/7/2005 09:21:48.183	Loanset	ELGBL	7933 PARKERKA			0000000008000029748	6.5
13664743	GC021C	GC050222	R	2/7/2005 09:21:48.183	Loanset	ELGBL	7933 PARKERKA			0000000008000029749	6.85
13664744	GC021C	GC050222	R	2/7/2005 09:21:48.183	Loanset	ELGBL	7933 PARKERKA			0000000008000029752	7.75
13664745	GC021C	GC050222	R	2/7/2005 09:21:48.183	Loanset	ELGBL	7933 PARKERKA			0000000008000029756	7.25
13664747	GC021C	GC050222	R	2/7/2005 09:21:48.183	Loanset	ELGBL	7933 PARKERKA			0000000008000029770	10.1
13664749	GC021C	GC050222	R	2/7/2005 09:21:48.183	Loanset	ELGBL	7933 PARKERKA			0000000008000029780	7.3

internal_id	issue_id	subpool_id	loan_status	loan_delivery_date	source_app	group_code	company_id	user_id	external_location	loan_num	orig_note_rt
13664750	GC021C	GC050222	R	2/7/2005 09:21:48.183	Loanset	ELGBL	7933	PARKERKA		0000000008000029783	7.4
13664751	GC021C	GC050222	R	2/7/2005 09:21:48.183	Loanset	ELGBL	7933	PARKERKA		0000000008000029793	9
13664752	GC021C	GC050222	R	2/7/2005 09:21:48.183	Loanset	ELGBL	7933	PARKERKA		0000000008000029798	5.55
13664753	GC021C	GC050222	R	2/7/2005 09:21:48.183	Loanset	ELGBL	7933	PARKERKA		0000000008000029811	8.5
13664754	GC021C	GC050222	R	2/7/2005 09:21:48.183	Loanset	ELGBL	7933	PARKERKA		0000000008000029814	8.3
13664755	GC021C	GC050222	R	2/7/2005 09:21:48.183	Loanset	ELGBL	7933	PARKERKA		0000000008000029815	7.45
13664756	GC021C	GC050222	R	2/7/2005 09:21:48.183	Loanset	ELGBL	7933	PARKERKA		0000000008000029836	6.95
13664757	GC021C	GC050222	R	2/7/2005 09:21:48.183	Loanset	ELGBL	7933	PARKERKA		0000000008000029840	5.99
13664758	GC021C	GC050222	R	2/7/2005 09:21:48.183	Loanset	ELGBL	7933	PARKERKA		0000000008000029845	7.5
13664759	GC021C	GC050222	R	2/7/2005 09:21:48.183	Loanset	ELGBL	7933	PARKERKA		0000000008000029848	8.3
13664760	GC021C	GC050222	R	2/7/2005 09:21:48.183	Loanset	ELGBL	7933	PARKERKA		0000000008000029850	7.55
13664761	GC021C	GC050222	R	2/7/2005 09:21:48.183	Loanset	ELGBL	7933	PARKERKA		0000000008000029853	9.05
13664762	GC021C	GC050222	R	2/7/2005 09:21:48.183	Loanset	ELGBL	7933	PARKERKA		0000000008000029854	11.85
13664763	GC021C	GC050222	R	2/7/2005 09:21:48.183	Loanset	ELGBL	7933	PARKERKA		0000000008000029858	6.5
13664764	GC021C	GC050222	R	2/7/2005 09:21:48.183	Loanset	ELGBL	7933	PARKERKA		0000000008000029865	6.9
13664766	GC021C	GC050222	R	2/7/2005 09:21:48.183	Loanset	ELGBL	7933	PARKERKA		0000000008000029869	5.65
13664767	GC021C	GC050222	R	2/7/2005 09:21:48.183	Loanset	ELGBL	7933	PARKERKA		0000000008000029874	5.5
13664768	GC021C	GC050222	R	2/7/2005 09:21:48.183	Loanset	ELGBL	7933	PARKERKA		0000000008000029878	6.25
13664769	GC021C	GC050222	R	2/7/2005 09:21:48.183	Loanset	ELGBL	7933	PARKERKA		0000000008000029883	11.7
13664770	GC021C	GC050222	R	2/7/2005 09:21:48.183	Loanset	ELGBL	7933	PARKERKA		0000000008000029894	7.25
13664771	GC021C	GC050222	R	2/7/2005 09:21:48.183	Loanset	ELGBL	7933	PARKERKA		0000000008000029897	5.15
13664772	GC021C	GC050222	R	2/7/2005 09:21:48.183	Loanset	ELGBL	7933	PARKERKA		0000000008000029899	6.8
13664773	GC021C	GC050222	R	2/7/2005 09:21:48.183	Loanset	ELGBL	7933	PARKERKA		0000000008000029903	7.2
13664774	GC021C	GC050222	R	2/7/2005 09:21:48.183	Loanset	ELGBL	7933	PARKERKA		0000000008000029906	7.2
13664775	GC021C	GC050222	R	2/7/2005 09:21:48.183	Loanset	ELGBL	7933	PARKERKA		0000000008000029927	5.99
13664776	GC021C	GC050222	R	2/7/2005 09:21:48.183	Loanset	ELGBL	7933	PARKERKA		0000000008000029932	11.5
13664777	GC021C	GC050222	R	2/7/2005 09:21:48.183	Loanset	ELGBL	7933	PARKERKA		0000000008000029933	8
13664778	GC021C	GC050222	R	2/7/2005 09:21:48.183	Loanset	ELGBL	7933	PARKERKA		0000000008000029946	11.125
13664779	GC021C	GC050222	R	2/7/2005 09:21:48.183	Loanset	ELGBL	7933	PARKERKA		0000000008000029949	7.75
13664780	GC021C	GC050222	R	2/7/2005 09:21:48.183	Loanset	ELGBL	7933	PARKERKA		0000000008000029952	7.95
13664782	GC021C	GC050222	R	2/7/2005 09:21:48.183	Loanset	ELGBL	7933	PARKERKA		0000000008000029964	6.99
13664784	GC021C	GC050222	R	2/7/2005 09:21:48.183	Loanset	ELGBL	7933	PARKERKA		0000000008000029991	5.99
13664785	GC021C	GC050222	R	2/7/2005 09:21:48.183	Loanset	ELGBL	7933	PARKERKA		0000000008000029992	6.99
13664786	GC021C	GC050222	R	2/7/2005 09:21:48.183	Loanset	ELGBL	7933	PARKERKA		0000000008000029993	5.95
13664787	GC021C	GC050222	R	2/7/2005 09:21:48.183	Loanset	ELGBL	7933	PARKERKA		0000000008000030005	6.95
13664788	GC021C	GC050222	R	2/7/2005 09:21:48.183	Loanset	ELGBL	7933	PARKERKA		0000000008000030006	7.05

internal_id	issue_id	subpool_id	loan_status	loan_delivery_date	source_app	group_code	company_id	user_id	external_location	loan_num	orig_note_r
13664789	GC021C	GC050222	R	2/7/2005 09:21:48.183	Loanset	ELGBL	7933 PARKERKA			00000000080000030015	7.99
13664790	GC021C	GC050222	R	2/7/2005 09:21:48.183	Loanset	ELGBL	7933 PARKERKA			00000000080000030016	6.55
13664791	GC021C	GC050222	R	2/7/2005 09:21:48.183	Loanset	ELGBL	7933 PARKERKA			00000000080000030018	6.99
13664792	GC021C	GC050222	R	2/7/2005 09:21:48.183	Loanset	ELGBL	7933 PARKERKA			00000000080000030023	7.25
13664793	GC021C	GC050222	R	2/7/2005 09:21:48.183	Loanset	ELGBL	7933 PARKERKA			00000000080000030035	6.49
13664794	GC021C	GC050222	R	2/7/2005 09:21:48.183	Loanset	ELGBL	7933 PARKERKA			00000000080000030049	6.3
13664795	GC021C	GC050222	R	2/7/2005 09:21:48.183	Loanset	ELGBL	7933 PARKERKA			00000000080000030064	6.85
13664796	GC021C	GC050222	R	2/7/2005 09:21:48.183	Loanset	ELGBL	7933 PARKERKA			00000000080000030065	8.35
13664797	GC021C	GC050222	R	2/7/2005 09:21:48.183	Loanset	ELGBL	7933 PARKERKA			00000000080000030066	5.65
13664798	GC021C	GC050222	R	2/7/2005 09:21:48.183	Loanset	ELGBL	7933 PARKERKA			00000000080000030069	5.99
13664799	GC021C	GC050222	R	2/7/2005 09:21:48.183	Loanset	ELGBL	7933 PARKERKA			00000000080000030094	10.125
13664800	GC021C	GC050222	R	2/7/2005 09:21:48.183	Loanset	ELGBL	7933 PARKERKA			00000000080000030097	7.99
13664801	GC021C	GC050222	R	2/7/2005 09:21:48.183	Loanset	ELGBL	7933 PARKERKA			00000000080000030098	6.5
13664802	GC021C	GC050222	R	2/7/2005 09:21:48.183	Loanset	ELGBL	7933 PARKERKA			00000000080000030102	6.24
13664803	GC021C	GC050222	R	2/7/2005 09:21:48.183	Loanset	ELGBL	7933 PARKERKA			00000000080000030121	6.35
13664804	GC021C	GC050222	R	2/7/2005 09:21:48.183	Loanset	ELGBL	7933 PARKERKA			00000000080000030135	9.95
13664805	GC021C	GC050222	R	2/7/2005 09:21:48.183	Loanset	ELGBL	7933 PARKERKA			00000000080000030138	6.55
13664806	GC021C	GC050222	R	2/7/2005 09:21:48.183	Loanset	ELGBL	7933 PARKERKA			00000000080000030144	7
13664807	GC021C	GC050222	R	2/7/2005 09:21:48.183	Loanset	ELGBL	7933 PARKERKA			00000000080000030147	6.3
13664808	GC021C	GC050222	R	2/7/2005 09:21:48.183	Loanset	ELGBL	7933 PARKERKA			00000000080000030148	6.7
13664809	GC021C	GC050222	R	2/7/2005 09:21:48.183	Loanset	ELGBL	7933 PARKERKA			00000000080000030166	10.5
13664810	GC021C	GC050222	R	2/7/2005 09:21:48.183	Loanset	ELGBL	7933 PARKERKA			00000000080000030171	7.95
13664811	GC021C	GC050222	R	2/7/2005 09:21:48.183	Loanset	ELGBL	7933 PARKERKA			00000000080000030181	7.3
13664812	GC021C	GC050222	R	2/7/2005 09:21:48.183	Loanset	ELGBL	7933 PARKERKA			00000000080000030185	6.45
13664813	GC021C	GC050222	R	2/7/2005 09:21:48.183	Loanset	ELGBL	7933 PARKERKA			00000000080000030192	8.25
13664814	GC021C	GC050222	R	2/7/2005 09:21:48.183	Loanset	ELGBL	7933 PARKERKA			00000000080000030194	10.25
13664815	GC021C	GC050222	R	2/7/2005 09:21:48.183	Loanset	ELGBL	7933 PARKERKA			00000000080000030195	7.45
13664816	GC021C	GC050222	R	2/7/2005 09:21:48.183	Loanset	ELGBL	7933 PARKERKA			00000000080000030197	8.99
13664817	GC021C	GC050222	R	2/7/2005 09:21:48.183	Loanset	ELGBL	7933 PARKERKA			00000000080000030206	6.65
13664818	GC021C	GC050222	R	2/7/2005 09:21:48.183	Loanset	ELGBL	7933 PARKERKA			00000000080000030208	6.5
13664819	GC021C	GC050222	R	2/7/2005 09:21:48.183	Loanset	ELGBL	7933 PARKERKA			00000000080000030220	12.75
13664820	GC021C	GC050222	R	2/7/2005 09:21:48.183	Loanset	ELGBL	7933 PARKERKA			00000000080000030236	6
13664821	GC021C	GC050222	R	2/7/2005 09:21:48.183	Loanset	ELGBL	7933 PARKERKA			00000000080000030240	6.75
13664822	GC021C	GC050222	R	2/7/2005 09:21:48.183	Loanset	ELGBL	7933 PARKERKA			00000000080000030242	8.1
13664824	GC021C	GC050222	R	2/7/2005 09:21:48.183	Loanset	ELGBL	7933 PARKERKA			00000000080000030244	6.25
13664825	GC021C	GC050222	R	2/7/2005 09:21:48.183	Loanset	ELGBL	7933 PARKERKA			00000000080000030246	7.25

internal_id	issue_id	subpool_id	loan_status	loan_delivery_date	source_app	group_code	company_id	user_id	external_location	loan_num	orig_note_rt
13664826	GC021C	GC050222	R	2/7/2005 09:21:48.183	Loanset	ELGBL	7933 PARKERKA			0000000008000030247	7.75
13664827	GC021C	GC050222	R	2/7/2005 09:21:48.183	Loanset	ELGBL	7933 PARKERKA			0000000008000030249	7.75
13664828	GC021C	GC050222	R	2/7/2005 09:21:48.183	Loanset	ELGBL	7933 PARKERKA			0000000008000030256	6.175
13664829	GC021C	GC050222	R	2/7/2005 09:21:48.183	Loanset	ELGBL	7933 PARKERKA			0000000008000030262	8.65
13664830	GC021C	GC050222	R	2/7/2005 09:21:48.183	Loanset	ELGBL	7933 PARKERKA			0000000008000030265	6.7
13664831	GC021C	GC050222	R	2/7/2005 09:21:48.183	Loanset	ELGBL	7933 PARKERKA			0000000008000030266	8.5
13664832	GC021C	GC050222	R	2/7/2005 09:21:48.183	Loanset	ELGBL	7933 PARKERKA			0000000008000030271	6.85
13664833	GC021C	GC050222	R	2/7/2005 09:21:48.183	Loanset	ELGBL	7933 PARKERKA			0000000008000030273	8.05
13664834	GC021C	GC050222	R	2/7/2005 09:21:48.183	Loanset	ELGBL	7933 PARKERKA			0000000008000030279	11
13664835	GC021C	GC050222	R	2/7/2005 09:21:48.183	Loanset	ELGBL	7933 PARKERKA			0000000008000030287	9.625
13664836	GC021C	GC050222	R	2/7/2005 09:21:48.183	Loanset	ELGBL	7933 PARKERKA			0000000008000030299	6.65
13664837	GC021C	GC050222	R	2/7/2005 09:21:48.183	Loanset	ELGBL	7933 PARKERKA			0000000008000030302	12.25
13664838	GC021C	GC050222	R	2/7/2005 09:21:48.183	Loanset	ELGBL	7933 PARKERKA			0000000008000030305	7.4
13664839	GC021C	GC050222	R	2/7/2005 09:21:48.183	Loanset	ELGBL	7933 PARKERKA			0000000008000030306	7.15
13664840	GC021C	GC050222	R	2/7/2005 09:21:48.183	Loanset	ELGBL	7933 PARKERKA			0000000008000030314	6.45
13664841	GC021C	GC050222	R	2/7/2005 09:21:48.183	Loanset	ELGBL	7933 PARKERKA			0000000008000030319	6.15
13664842	GC021C	GC050222	R	2/7/2005 09:21:48.183	Loanset	ELGBL	7933 PARKERKA			0000000008000030320	7
13664844	GC021C	GC050222	R	2/7/2005 09:21:48.183	Loanset	ELGBL	7933 PARKERKA			0000000008000030328	5.99
13664845	GC021C	GC050222	R	2/7/2005 09:21:48.183	Loanset	ELGBL	7933 PARKERKA			0000000008000030329	6.7
13664846	GC021C	GC050222	R	2/7/2005 09:21:48.183	Loanset	ELGBL	7933 PARKERKA			0000000008000030330	6.24
13664848	GC021C	GC050222	R	2/7/2005 09:21:48.183	Loanset	ELGBL	7933 PARKERKA			0000000008000030342	10.5
13664849	GC021C	GC050222	R	2/7/2005 09:21:48.183	Loanset	ELGBL	7933 PARKERKA			0000000008000030346	7.2
13664850	GC021C	GC050222	R	2/7/2005 09:21:48.183	Loanset	ELGBL	7933 PARKERKA			0000000008000030350	7
13664851	GC021C	GC050222	R	2/7/2005 09:21:48.183	Loanset	ELGBL	7933 PARKERKA			0000000008000030362	8.3
13664852	GC021C	GC050222	R	2/7/2005 09:21:48.183	Loanset	ELGBL	7933 PARKERKA			0000000008000030368	11.125
13664854	GC021C	GC050222	R	2/7/2005 09:21:48.183	Loanset	ELGBL	7933 PARKERKA			0000000008000030381	8.5
13664855	GC021C	GC050222	R	2/7/2005 09:21:48.183	Loanset	ELGBL	7933 PARKERKA			0000000008000030382	7.05
13664856	GC021C	GC050222	R	2/7/2005 09:21:48.183	Loanset	ELGBL	7933 PARKERKA			0000000008000030383	7.9
13664857	GC021C	GC050222	R	2/7/2005 09:21:48.183	Loanset	ELGBL	7933 PARKERKA			0000000008000030384	5.8
13664858	GC021C	GC050222	R	2/7/2005 09:21:48.183	Loanset	ELGBL	7933 PARKERKA			0000000008000030387	7.25
13664859	GC021C	GC050222	R	2/7/2005 09:21:48.183	Loanset	ELGBL	7933 PARKERKA			0000000008000030390	7.25
13664860	GC021C	GC050222	R	2/7/2005 09:21:48.183	Loanset	ELGBL	7933 PARKERKA			0000000008000030391	7.95
13664861	GC021C	GC050222	R	2/7/2005 09:21:48.183	Loanset	ELGBL	7933 PARKERKA			0000000008000030393	11.75
13664862	GC021C	GC050222	R	2/7/2005 09:21:48.183	Loanset	ELGBL	7933 PARKERKA			0000000008000030394	7.05
13664863	GC021C	GC050222	R	2/7/2005 09:21:48.183	Loanset	ELGBL	7933 PARKERKA			0000000008000030396	11.125
13664864	GC021C	GC050222	R	2/7/2005 09:21:48.183	Loanset	ELGBL	7933 PARKERKA			0000000008000030398	7

internal_id	issue_id	subpool_id	loan_status	loan_delivery_date	source_app	group_code	company_id	user_id	external_location	loan_num	orig_note	rt
13664865	GC021C	GC050222	R	2/7/2005 09:21:48.183	Loanset	ELGBL	7933 PARKERKA			0000000008000030403		6.99
13664866	GC021C	GC050222	R	2/7/2005 09:21:48.183	Loanset	ELGBL	7933 PARKERKA			0000000008000030409		5.25
13664867	GC021C	GC050222	R	2/7/2005 09:21:48.183	Loanset	ELGBL	7933 PARKERKA			0000000008000030411		11.05
13664868	GC021C	GC050222	R	2/7/2005 09:21:48.183	Loanset	ELGBL	7933 PARKERKA			0000000008000030413		6.8
13664869	GC021C	GC050222	R	2/7/2005 09:21:48.183	Loanset	ELGBL	7933 PARKERKA			0000000008000030415		4.99
13664870	GC021C	GC050222	R	2/7/2005 09:21:48.183	Loanset	ELGBL	7933 PARKERKA			0000000008000030417		7.75
13664871	GC021C	GC050222	R	2/7/2005 09:21:48.183	Loanset	ELGBL	7933 PARKERKA			0000000008000030418		7.65
13664872	GC021C	GC050222	R	2/7/2005 09:21:48.183	Loanset	ELGBL	7933 PARKERKA			0000000008000030420		7.05
13664873	GC021C	GC050222	R	2/7/2005 09:21:48.183	Loanset	ELGBL	7933 PARKERKA			0000000008000030422		5.6
13664874	GC021C	GC050222	R	2/7/2005 09:21:48.183	Loanset	ELGBL	7933 PARKERKA			0000000008000030434		7.85
13664875	GC021C	GC050222	R	2/7/2005 09:21:48.183	Loanset	ELGBL	7933 PARKERKA			0000000008000030436		11.125
13664876	GC021C	GC050222	R	2/7/2005 09:21:48.183	Loanset	ELGBL	7933 PARKERKA			0000000008000030437		6.25
13664877	GC021C	GC050222	R	2/7/2005 09:21:48.183	Loanset	ELGBL	7933 PARKERKA			0000000008000030438		7.7
13664878	GC021C	GC050222	R	2/7/2005 09:21:48.183	Loanset	ELGBL	7933 PARKERKA			0000000008000030439		8.6
13664879	GC021C	GC050222	R	2/7/2005 09:21:48.183	Loanset	ELGBL	7933 PARKERKA			0000000008000030444		7.9
13664880	GC021C	GC050222	R	2/7/2005 09:21:48.183	Loanset	ELGBL	7933 PARKERKA			0000000008000030460		5.95
13664881	GC021C	GC050222	R	2/7/2005 09:21:48.183	Loanset	ELGBL	7933 PARKERKA			0000000008000030461		8.75
13664882	GC021C	GC050222	R	2/7/2005 09:21:48.183	Loanset	ELGBL	7933 PARKERKA			0000000008000030463		12.25
13664883	GC021C	GC050222	R	2/7/2005 09:21:48.183	Loanset	ELGBL	7933 PARKERKA			0000000008000030467		6.35
13664884	GC021C	GC050222	R	2/7/2005 09:21:48.183	Loanset	ELGBL	7933 PARKERKA			0000000008000030471		7.99
13664885	GC021C	GC050222	R	2/7/2005 09:21:48.183	Loanset	ELGBL	7933 PARKERKA			0000000008000030476		6.5
13664886	GC021C	GC050222	R	2/7/2005 09:21:48.183	Loanset	ELGBL	7933 PARKERKA			0000000008000030486		7.95
13664887	GC021C	GC050222	R	2/7/2005 09:21:48.183	Loanset	ELGBL	7933 PARKERKA			0000000008000030487		7
13664889	GC021C	GC050222	R	2/7/2005 09:21:48.183	Loanset	ELGBL	7933 PARKERKA			0000000008000030493		8.1
13664890	GC021C	GC050222	R	2/7/2005 09:21:48.183	Loanset	ELGBL	7933 PARKERKA			0000000008000030498		9.35
13664891	GC021C	GC050222	R	2/7/2005 09:21:48.183	Loanset	ELGBL	7933 PARKERKA			0000000008000030500		6.75
13664892	GC021C	GC050222	R	2/7/2005 09:21:48.183	Loanset	ELGBL	7933 PARKERKA			0000000008000030503		6
13664893	GC021C	GC050222	R	2/7/2005 09:21:48.183	Loanset	ELGBL	7933 PARKERKA			0000000008000030504		7.45
13664894	GC021C	GC050222	R	2/7/2005 09:21:48.183	Loanset	ELGBL	7933 PARKERKA			0000000008000030506		9.225
13664895	GC021C	GC050222	R	2/7/2005 09:21:48.183	Loanset	ELGBL	7933 PARKERKA			0000000008000030511		7.35
13664896	GC021C	GC050222	R	2/7/2005 09:21:48.183	Loanset	ELGBL	7933 PARKERKA			0000000008000030516		6.7
13664897	GC021C	GC050222	R	2/7/2005 09:21:48.183	Loanset	ELGBL	7933 PARKERKA			0000000008000030553		11
13664899	GC021C	GC050222	R	2/7/2005 09:21:48.183	Loanset	ELGBL	7933 PARKERKA			0000000008000030560		6.6
13664900	GC021C	GC050222	R	2/7/2005 09:21:48.183	Loanset	ELGBL	7933 PARKERKA			0000000008000030567		6.95
13664901	GC021C	GC050222	R	2/7/2005 09:21:48.183	Loanset	ELGBL	7933 PARKERKA			0000000008000030568		6.2
13664902	GC021C	GC050222	R	2/7/2005 09:21:48.183	Loanset	ELGBL	7933 PARKERKA			0000000008000030576		7.3

internal_id	issue_id	subpool_id	loan_status	loan_delivery_date	source_app	group_code	company_id	user_id	external_location	loan_num	orig_note_rt
13664903	GC021C	GC050222	R	2/7/2005 09:21:48.183	Loanset	ELGBL	7933	PARKERKA		0000000008000030585	9.475
13664904	GC021C	GC050222	R	2/7/2005 09:21:48.183	Loanset	ELGBL	7933	PARKERKA		0000000008000030588	6
13664905	GC021C	GC050222	R	2/7/2005 09:21:48.183	Loanset	ELGBL	7933	PARKERKA		0000000008000030592	6.375
13664906	GC021C	GC050222	R	2/7/2005 09:21:48.183	Loanset	ELGBL	7933	PARKERKA		0000000008000030602	6.75
13664907	GC021C	GC050222	R	2/7/2005 09:21:48.183	Loanset	ELGBL	7933	PARKERKA		0000000008000030604	7.8
13664908	GC021C	GC050222	R	2/7/2005 09:21:48.183	Loanset	ELGBL	7933	PARKERKA		0000000008000030618	11.125
13664909	GC021C	GC050222	R	2/7/2005 09:21:48.183	Loanset	ELGBL	7933	PARKERKA		0000000008000030621	5.3
13664910	GC021C	GC050222	R	2/7/2005 09:21:48.183	Loanset	ELGBL	7933	PARKERKA		0000000008000030631	6.5
13664911	GC021C	GC050222	R	2/7/2005 09:21:48.183	Loanset	ELGBL	7933	PARKERKA		0000000008000030632	10.625
13664912	GC021C	GC050222	R	2/7/2005 09:21:48.183	Loanset	ELGBL	7933	PARKERKA		0000000008000030636	9.25
13664913	GC021C	GC050222	R	2/7/2005 09:21:48.183	Loanset	ELGBL	7933	PARKERKA		0000000008000030645	8.25
13664914	GC021C	GC050222	R	2/7/2005 09:21:48.183	Loanset	ELGBL	7933	PARKERKA		0000000008000030650	11.4
13664915	GC021C	GC050222	R	2/7/2005 09:21:48.183	Loanset	ELGBL	7933	PARKERKA		0000000008000030651	6.95
13664916	GC021C	GC050222	R	2/7/2005 09:21:48.183	Loanset	ELGBL	7933	PARKERKA		0000000008000030653	6.8
13664917	GC021C	GC050222	R	2/7/2005 09:21:48.183	Loanset	ELGBL	7933	PARKERKA		0000000008000030654	6.85
13664918	GC021C	GC050222	R	2/7/2005 09:21:48.183	Loanset	ELGBL	7933	PARKERKA		0000000008000030666	8.35
13664919	GC021C	GC050222	R	2/7/2005 09:21:48.183	Loanset	ELGBL	7933	PARKERKA		0000000008000030667	8.2
13664920	GC021C	GC050222	R	2/7/2005 09:21:48.183	Loanset	ELGBL	7933	PARKERKA		0000000008000030670	7.95
13664921	GC021C	GC050222	R	2/7/2005 09:21:48.183	Loanset	ELGBL	7933	PARKERKA		0000000008000030672	6.99
13664922	GC021C	GC050222	R	2/7/2005 09:21:48.183	Loanset	ELGBL	7933	PARKERKA		0000000008000030674	7.55
13664923	GC021C	GC050222	R	2/7/2005 09:21:48.183	Loanset	ELGBL	7933	PARKERKA		0000000008000030717	8.3
13664924	GC021C	GC050222	R	2/7/2005 09:21:48.183	Loanset	ELGBL	7933	PARKERKA		0000000008000030723	8.45
13664925	GC021C	GC050222	R	2/7/2005 09:21:48.183	Loanset	ELGBL	7933	PARKERKA		0000000008000030734	5.99
13664926	GC021C	GC050222	R	2/7/2005 09:21:48.183	Loanset	ELGBL	7933	PARKERKA		0000000008000030734	6.05
13664927	GC021C	GC050222	R	2/7/2005 09:21:48.183	Loanset	ELGBL	7933	PARKERKA		0000000008000030753	8.95
13664928	GC021C	GC050222	R	2/7/2005 09:21:48.183	Loanset	ELGBL	7933	PARKERKA		0000000008000030759	8.4
13664929	GC021C	GC050222	R	2/7/2005 09:21:48.183	Loanset	ELGBL	7933	PARKERKA		0000000008000030760	7.85
13664930	GC021C	GC050222	R	2/7/2005 09:21:48.183	Loanset	ELGBL	7933	PARKERKA		0000000008000030772	5.6
13664931	GC021C	GC050222	R	2/7/2005 09:21:48.183	Loanset	ELGBL	7933	PARKERKA		0000000008000030777	9.5
13664932	GC021C	GC050222	R	2/7/2005 09:21:48.183	Loanset	ELGBL	7933	PARKERKA		0000000008000030778	6.95
13664933	GC021C	GC050222	R	2/7/2005 09:21:48.183	Loanset	ELGBL	7933	PARKERKA		0000000008000030781	9.7
13664934	GC021C	GC050222	R	2/7/2005 09:21:48.183	Loanset	ELGBL	7933	PARKERKA		0000000008000030784	9.25
13664935	GC021C	GC050222	R	2/7/2005 09:21:48.183	Loanset	ELGBL	7933	PARKERKA		0000000008000030789	6.3
13664936	GC021C	GC050222	R	2/7/2005 09:21:48.183	Loanset	ELGBL	7933	PARKERKA		0000000008000030791	10.9
13664937	GC021C	GC050222	R	2/7/2005 09:21:48.183	Loanset	ELGBL	7933	PARKERKA		0000000008000030799	6.55
13664938	GC021C	GC050222	R	2/7/2005 09:21:48.183	Loanset	ELGBL	7933	PARKERKA		0000000008000030805	5.99
13664938	GC021C	GC050222	R	2/7/2005 09:21:48.183	Loanset	ELGBL	7933	PARKERKA		0000000008000030808	

internal_id	issue_id	subpool_id	loan_status	loan_delivery_date	source_app	group_code	company_id	user_id	external_location	loan_num	orig_note_r
13664939	GC021C	GC050222	R	2/7/2005 09:21:48.183	Loanset	ELGBL	7933	PARKERKA		00000000080000030817	7.65
13664940	GC021C	GC050222	R	2/7/2005 09:21:48.183	Loanset	ELGBL	7933	PARKERKA		00000000080000030825	6.9
13664941	GC021C	GC050222	R	2/7/2005 09:21:48.183	Loanset	ELGBL	7933	PARKERKA		00000000080000030829	7.05
13664942	GC021C	GC050222	R	2/7/2005 09:21:48.183	Loanset	ELGBL	7933	PARKERKA		00000000080000030830	9.225
13664943	GC021C	GC050222	R	2/7/2005 09:21:48.183	Loanset	ELGBL	7933	PARKERKA		00000000080000030831	5.4
13664944	GC021C	GC050222	R	2/7/2005 09:21:48.183	Loanset	ELGBL	7933	PARKERKA		00000000080000030836	7.95
13664946	GC021C	GC050222	R	2/7/2005 09:21:48.183	Loanset	ELGBL	7933	PARKERKA		00000000080000030842	7.1
13664947	GC021C	GC050222	R	2/7/2005 09:21:48.183	Loanset	ELGBL	7933	PARKERKA		00000000080000030843	12.5
13664948	GC021C	GC050222	R	2/7/2005 09:21:48.183	Loanset	ELGBL	7933	PARKERKA		00000000080000030847	8.15
13664949	GC021C	GC050222	R	2/7/2005 09:21:48.183	Loanset	ELGBL	7933	PARKERKA		00000000080000030850	6
13664950	GC021C	GC050222	R	2/7/2005 09:21:48.183	Loanset	ELGBL	7933	PARKERKA		00000000080000030854	7.75
13664951	GC021C	GC050222	R	2/7/2005 09:21:48.183	Loanset	ELGBL	7933	PARKERKA		00000000080000030857	11.5
13664952	GC021C	GC050222	R	2/7/2005 09:21:48.183	Loanset	ELGBL	7933	PARKERKA		00000000080000030866	10.625
13664954	GC021C	GC050222	R	2/7/2005 09:21:48.183	Loanset	ELGBL	7933	PARKERKA		00000000080000030883	10.95
13664956	GC021C	GC050222	R	2/7/2005 09:21:48.183	Loanset	ELGBL	7933	PARKERKA		00000000080000030893	7
13664957	GC021C	GC050222	R	2/7/2005 09:21:48.183	Loanset	ELGBL	7933	PARKERKA		00000000080000030909	7.4
13664958	GC021C	GC050222	R	2/7/2005 09:21:48.183	Loanset	ELGBL	7933	PARKERKA		00000000080000030913	9.25
13664959	GC021C	GC050222	R	2/7/2005 09:21:48.183	Loanset	ELGBL	7933	PARKERKA		00000000080000030925	6.25
13664960	GC021C	GC050222	R	2/7/2005 09:21:48.183	Loanset	ELGBL	7933	PARKERKA		00000000080000030929	5.15
13664961	GC021C	GC050222	R	2/7/2005 09:21:48.183	Loanset	ELGBL	7933	PARKERKA		00000000080000030932	7.6
13664962	GC021C	GC050222	R	2/7/2005 09:21:48.183	Loanset	ELGBL	7933	PARKERKA		00000000080000030943	7.25
13664963	GC021C	GC050222	R	2/7/2005 09:21:48.183	Loanset	ELGBL	7933	PARKERKA		00000000080000030947	11
13664964	GC021C	GC050222	R	2/7/2005 09:21:48.183	Loanset	ELGBL	7933	PARKERKA		00000000080000030954	8.5
13664965	GC021C	GC050222	R	2/7/2005 09:21:48.183	Loanset	ELGBL	7933	PARKERKA		00000000080000030984	7.2
13664966	GC021C	GC050222	R	2/7/2005 09:21:48.183	Loanset	ELGBL	7933	PARKERKA		00000000080000030987	6.5
13664967	GC021C	GC050222	R	2/7/2005 09:21:48.183	Loanset	ELGBL	7933	PARKERKA		00000000080000030993	7.6
13664968	GC021C	GC050222	R	2/7/2005 09:21:48.183	Loanset	ELGBL	7933	PARKERKA		00000000080000031000	6.5
13664970	GC021C	GC050222	R	2/7/2005 09:21:48.183	Loanset	ELGBL	7933	PARKERKA		00000000080000031006	7.55
13664971	GC021C	GC050222	R	2/7/2005 09:21:48.183	Loanset	ELGBL	7933	PARKERKA		00000000080000031019	7.25
13664972	GC021C	GC050222	R	2/7/2005 09:21:48.183	Loanset	ELGBL	7933	PARKERKA		00000000080000031023	7.5
13664973	GC021C	GC050222	R	2/7/2005 09:21:48.183	Loanset	ELGBL	7933	PARKERKA		00000000080000031044	6.499
13664974	GC021C	GC050222	R	2/7/2005 09:21:48.183	Loanset	ELGBL	7933	PARKERKA		00000000080000031045	11.5
13664975	GC021C	GC050222	R	2/7/2005 09:21:48.183	Loanset	ELGBL	7933	PARKERKA		00000000080000031049	12
13664976	GC021C	GC050222	R	2/7/2005 09:21:48.183	Loanset	ELGBL	7933	PARKERKA		00000000080000031056	9.85
13664977	GC021C	GC050222	R	2/7/2005 09:21:48.183	Loanset	ELGBL	7933	PARKERKA		00000000080000031058	7.05
13664978	GC021C	GC050222	R	2/7/2005 09:21:48.183	Loanset	ELGBL	7933	PARKERKA		00000000080000031061	6.7

internal_id	issue_id	subpool_id	loan_status	loan_delivery_date	source_app	group_code	company_id	user_id	external_location	loan_num	orig_note_rt
13664979	GC021C	GC050222	R	2/7/2005 09:21:48.183	Loanset	ELGBL	7933 PARKERKA		00000000080000031063		7.65
13664980	GC021C	GC050222	R	2/7/2005 09:21:48.183	Loanset	ELGBL	7933 PARKERKA		00000000080000031066		7.65
13664981	GC021C	GC050222	R	2/7/2005 09:21:48.183	Loanset	ELGBL	7933 PARKERKA		00000000080000031067		7.45
13664982	GC021C	GC050222	R	2/7/2005 09:21:48.183	Loanset	ELGBL	7933 PARKERKA		00000000080000031077		7.95
13664983	GC021C	GC050222	R	2/7/2005 09:21:48.183	Loanset	ELGBL	7933 PARKERKA		00000000080000031080		7.6
13664984	GC021C	GC050222	R	2/7/2005 09:21:48.183	Loanset	ELGBL	7933 PARKERKA		00000000080000031083		8.15
13664985	GC021C	GC050222	R	2/7/2005 09:21:48.183	Loanset	ELGBL	7933 PARKERKA		00000000080000031085		12.25
13664986	GC021C	GC050222	R	2/7/2005 09:21:48.183	Loanset	ELGBL	7933 PARKERKA		00000000080000031086		12.25
13664987	GC021C	GC050222	R	2/7/2005 09:21:48.183	Loanset	ELGBL	7933 PARKERKA		00000000080000031095		7.7
13664988	GC021C	GC050222	R	2/7/2005 09:21:48.183	Loanset	ELGBL	7933 PARKERKA		00000000080000031102		7.99
13664989	GC021C	GC050222	R	2/7/2005 09:21:48.183	Loanset	ELGBL	7933 PARKERKA		00000000080000031108		7
13664990	GC021C	GC050222	R	2/7/2005 09:21:48.183	Loanset	ELGBL	7933 PARKERKA		00000000080000031111		8.8
13664991	GC021C	GC050222	R	2/7/2005 09:21:48.183	Loanset	ELGBL	7933 PARKERKA		00000000080000031114		5.7
13664992	GC021C	GC050222	R	2/7/2005 09:21:48.183	Loanset	ELGBL	7933 PARKERKA		00000000080000031121		6.75
13664993	GC021C	GC050222	R	2/7/2005 09:21:48.183	Loanset	ELGBL	7933 PARKERKA		00000000080000031131		7.55
13664994	GC021C	GC050222	R	2/7/2005 09:21:48.183	Loanset	ELGBL	7933 PARKERKA		00000000080000031132		7.65
13664995	GC021C	GC050222	R	2/7/2005 09:21:48.183	Loanset	ELGBL	7933 PARKERKA		00000000080000031133		12.5
13664996	GC021C	GC050222	R	2/7/2005 09:21:48.183	Loanset	ELGBL	7933 PARKERKA		00000000080000031141		11.5
13664997	GC021C	GC050222	R	2/7/2005 09:21:48.183	Loanset	ELGBL	7933 PARKERKA		00000000080000031147		8.25
13664998	GC021C	GC050222	R	2/7/2005 09:21:48.183	Loanset	ELGBL	7933 PARKERKA		00000000080000031148		6.75
13664999	GC021C	GC050222	R	2/7/2005 09:21:48.183	Loanset	ELGBL	7933 PARKERKA		00000000080000031152		7.15
13665000	GC021C	GC050222	R	2/7/2005 09:21:48.183	Loanset	ELGBL	7933 PARKERKA		00000000080000031158		7.05
13665001	GC021C	GC050222	R	2/7/2005 09:21:48.183	Loanset	ELGBL	7933 PARKERKA		00000000080000031159		6.2
13665002	GC021C	GC050222	R	2/7/2005 09:21:48.183	Loanset	ELGBL	7933 PARKERKA		00000000080000031163		11
13665003	GC021C	GC050222	R	2/7/2005 09:21:48.183	Loanset	ELGBL	7933 PARKERKA		00000000080000031165		8.55
13665004	GC021C	GC050222	R	2/7/2005 09:21:48.183	Loanset	ELGBL	7933 PARKERKA		00000000080000031175		7
13665005	GC021C	GC050222	R	2/7/2005 09:21:48.183	Loanset	ELGBL	7933 PARKERKA		00000000080000031183		7.2
13665006	GC021C	GC050222	R	2/7/2005 09:21:48.183	Loanset	ELGBL	7933 PARKERKA		00000000080000031185		12.525
13665007	GC021C	GC050222	R	2/7/2005 09:21:48.183	Loanset	ELGBL	7933 PARKERKA		00000000080000031211		7.25
13665008	GC021C	GC050222	R	2/7/2005 09:21:48.183	Loanset	ELGBL	7933 PARKERKA		00000000080000031218		11.275
13665009	GC021C	GC050222	R	2/7/2005 09:21:48.183	Loanset	ELGBL	7933 PARKERKA		00000000080000031226		7.25
13665010	GC021C	GC050222	R	2/7/2005 09:21:48.183	Loanset	ELGBL	7933 PARKERKA		00000000080000031227		5.9
13665011	GC021C	GC050222	R	2/7/2005 09:21:48.183	Loanset	ELGBL	7933 PARKERKA		00000000080000031230		8.6
13665012	GC021C	GC050222	R	2/7/2005 09:21:48.183	Loanset	ELGBL	7933 PARKERKA		00000000080000031241		6.4
13665013	GC021C	GC050222	R	2/7/2005 09:21:48.183	Loanset	ELGBL	7933 PARKERKA		00000000080000031244		6.15
13665014	GC021C	GC050222	R	2/7/2005 09:21:48.183	Loanset	ELGBL	7933 PARKERKA		00000000080000031250		12.25

internal id	issue id	subpool id	loan status	loan delivery date	source app	group code	company id	user id	external location	loan num	orig note r
13665015	GC021C	GC050222	R	2/7/2005 09:21:48.183	Loanset	ELGBL	7933 PARKERKA			00000000080000031261	12
13665016	GC021C	GC050222	R	2/7/2005 09:21:48.183	Loanset	ELGBL	7933 PARKERKA			00000000080000031265	12.25
13665017	GC021C	GC050222	R	2/7/2005 09:21:48.183	Loanset	ELGBL	7933 PARKERKA			00000000080000031267	9.5
13665018	GC021C	GC050222	R	2/7/2005 09:21:48.183	Loanset	ELGBL	7933 PARKERKA			00000000080000031272	5.8
13665019	GC021C	GC050222	R	2/7/2005 09:21:48.183	Loanset	ELGBL	7933 PARKERKA			00000000080000031281	6.675
13665020	GC021C	GC050222	R	2/7/2005 09:21:48.183	Loanset	ELGBL	7933 PARKERKA			00000000080000031288	6.9
13665021	GC021C	GC050222	R	2/7/2005 09:21:48.183	Loanset	ELGBL	7933 PARKERKA			00000000080000031298	5.99
13665022	GC021C	GC050222	R	2/7/2005 09:21:48.183	Loanset	ELGBL	7933 PARKERKA			00000000080000031308	8.45
13665023	GC021C	GC050222	R	2/7/2005 09:21:48.183	Loanset	ELGBL	7933 PARKERKA			00000000080000031311	6.9
13665024	GC021C	GC050222	R	2/7/2005 09:21:48.183	Loanset	ELGBL	7933 PARKERKA			00000000080000031314	8
13665025	GC021C	GC050222	R	2/7/2005 09:21:48.183	Loanset	ELGBL	7933 PARKERKA			00000000080000031323	5.6
13665026	GC021C	GC050222	R	2/7/2005 09:21:48.183	Loanset	ELGBL	7933 PARKERKA			00000000080000031329	7.75
13665027	GC021C	GC050222	R	2/7/2005 09:21:48.183	Loanset	ELGBL	7933 PARKERKA			00000000080000031333	7.75
13665028	GC021C	GC050222	R	2/7/2005 09:21:48.183	Loanset	ELGBL	7933 PARKERKA			00000000080000031341	8.15
13665029	GC021C	GC050222	R	2/7/2005 09:21:48.183	Loanset	ELGBL	7933 PARKERKA			00000000080000031343	10.125
13665030	GC021C	GC050222	R	2/7/2005 09:21:48.183	Loanset	ELGBL	7933 PARKERKA			00000000080000031344	10.2
13665031	GC021C	GC050222	R	2/7/2005 09:21:48.183	Loanset	ELGBL	7933 PARKERKA			00000000080000031348	7.25
13665032	GC021C	GC050222	R	2/7/2005 09:21:48.183	Loanset	ELGBL	7933 PARKERKA			00000000080000031352	6.6
13665033	GC021C	GC050222	R	2/7/2005 09:21:48.183	Loanset	ELGBL	7933 PARKERKA			00000000080000031358	7.25
13665034	GC021C	GC050222	R	2/7/2005 09:21:48.183	Loanset	ELGBL	7933 PARKERKA			00000000080000031366	10.625
13665036	GC021C	GC050222	R	2/7/2005 09:21:48.183	Loanset	ELGBL	7933 PARKERKA			00000000080000031380	6.95
13665037	GC021C	GC050222	R	2/7/2005 09:21:48.183	Loanset	ELGBL	7933 PARKERKA			00000000080000031385	6.5
13665038	GC021C	GC050222	R	2/7/2005 09:21:48.183	Loanset	ELGBL	7933 PARKERKA			00000000080000031386	5.55
13665039	GC021C	GC050222	R	2/7/2005 09:21:48.183	Loanset	ELGBL	7933 PARKERKA			00000000080000031391	6.15
13665040	GC021C	GC050222	R	2/7/2005 09:21:48.183	Loanset	ELGBL	7933 PARKERKA			00000000080000031393	6.85
13665041	GC021C	GC050222	R	2/7/2005 09:21:48.183	Loanset	ELGBL	7933 PARKERKA			00000000080000031397	7.25
13665042	GC021C	GC050222	R	2/7/2005 09:21:48.183	Loanset	ELGBL	7933 PARKERKA			00000000080000031399	7.25
13665043	GC021C	GC050222	R	2/7/2005 09:21:48.183	Loanset	ELGBL	7933 PARKERKA			00000000080000031402	8.5
13665044	GC021C	GC050222	R	2/7/2005 09:21:48.183	Loanset	ELGBL	7933 PARKERKA			00000000080000031414	6.05
13665045	GC021C	GC050222	R	2/7/2005 09:21:48.183	Loanset	ELGBL	7933 PARKERKA			00000000080000031418	8.2
13665046	GC021C	GC050222	R	2/7/2005 09:21:48.183	Loanset	ELGBL	7933 PARKERKA			00000000080000031420	7.4
13665047	GC021C	GC050222	R	2/7/2005 09:21:48.183	Loanset	ELGBL	7933 PARKERKA			00000000080000031423	6.99
13665048	GC021C	GC050222	R	2/7/2005 09:21:48.183	Loanset	ELGBL	7933 PARKERKA			00000000080000031428	7.25
13665049	GC021C	GC050222	R	2/7/2005 09:21:48.183	Loanset	ELGBL	7933 PARKERKA			00000000080000031437	6.9
13665050	GC021C	GC050222	R	2/7/2005 09:21:48.183	Loanset	ELGBL	7933 PARKERKA			00000000080000031448	9.225
13665051	GC021C	GC050222	R	2/7/2005 09:21:48.183	Loanset	ELGBL	7933 PARKERKA			00000000080000031455	7.55

internal id	issue id	subpool id	loan status	loan delivery date	source app	group code	company id	user id	external location	loan num	orig note rt
13665052	GC021C	GC050222	R	2/7/2005 09:21:48.183	Loanset	ELGBL	7933	PARKERKA		00000000080000031472	12
13665053	GC021C	GC050222	R	2/7/2005 09:21:48.183	Loanset	ELGBL	7933	PARKERKA		00000000080000031485	10.15
13665054	GC021C	GC050222	R	2/7/2005 09:21:48.183	Loanset	ELGBL	7933	PARKERKA		00000000080000031494	7.75
13665055	GC021C	GC050222	R	2/7/2005 09:21:48.183	Loanset	ELGBL	7933	PARKERKA		00000000080000031502	6.75
13665056	GC021C	GC050222	R	2/7/2005 09:21:48.183	Loanset	ELGBL	7933	PARKERKA		00000000080000031504	7.05
13665057	GC021C	GC050222	R	2/7/2005 09:21:48.183	Loanset	ELGBL	7933	PARKERKA		00000000080000031506	8.5
13665058	GC021C	GC050222	R	2/7/2005 09:21:48.183	Loanset	ELGBL	7933	PARKERKA		00000000080000031530	8.75
13665059	GC021C	GC050222	R	2/7/2005 09:21:48.183	Loanset	ELGBL	7933	PARKERKA		00000000080000031534	6.95
13665060	GC021C	GC050222	R	2/7/2005 09:21:48.183	Loanset	ELGBL	7933	PARKERKA		00000000080000031551	12.25
13665061	GC021C	GC050222	R	2/7/2005 09:21:48.183	Loanset	ELGBL	7933	PARKERKA		00000000080000031553	6.15
13665062	GC021C	GC050222	R	2/7/2005 09:21:48.183	Loanset	ELGBL	7933	PARKERKA		00000000080000031562	7.7
13665063	GC021C	GC050222	R	2/7/2005 09:21:48.183	Loanset	ELGBL	7933	PARKERKA		00000000080000031568	12.25
13665064	GC021C	GC050222	R	2/7/2005 09:21:48.183	Loanset	ELGBL	7933	PARKERKA		00000000080000031571	6.5
13665065	GC021C	GC050222	R	2/7/2005 09:21:48.183	Loanset	ELGBL	7933	PARKERKA		00000000080000031601	8.55
13665067	GC021C	GC050222	R	2/7/2005 09:21:48.183	Loanset	ELGBL	7933	PARKERKA		00000000080000031622	8.6
13665068	GC021C	GC050222	R	2/7/2005 09:21:48.183	Loanset	ELGBL	7933	PARKERKA		00000000080000031625	6.2
13665069	GC021C	GC050222	R	2/7/2005 09:21:48.183	Loanset	ELGBL	7933	PARKERKA		00000000080000031648	7.25
13665070	GC021C	GC050222	R	2/7/2005 09:21:48.183	Loanset	ELGBL	7933	PARKERKA		00000000080000031651	7.05
13665071	GC021C	GC050222	R	2/7/2005 09:21:48.183	Loanset	ELGBL	7933	PARKERKA		00000000080000031662	6.75
13665072	GC021C	GC050222	R	2/7/2005 09:21:48.183	Loanset	ELGBL	7933	PARKERKA		00000000080000031670	8.5
13665073	GC021C	GC050222	R	2/7/2005 09:21:48.183	Loanset	ELGBL	7933	PARKERKA		00000000080000031673	7.15
13665074	GC021C	GC050222	R	2/7/2005 09:21:48.183	Loanset	ELGBL	7933	PARKERKA		00000000080000031681	7.35
13665075	GC021C	GC050222	R	2/7/2005 09:21:48.183	Loanset	ELGBL	7933	PARKERKA		00000000080000031684	7.65
13665077	GC021C	GC050222	R	2/7/2005 09:21:48.183	Loanset	ELGBL	7933	PARKERKA		00000000080000031700	7.25
13665078	GC021C	GC050222	R	2/7/2005 09:21:48.183	Loanset	ELGBL	7933	PARKERKA		00000000080000031706	8.95
13665079	GC021C	GC050222	R	2/7/2005 09:21:48.183	Loanset	ELGBL	7933	PARKERKA		00000000080000031717	7.65
13665081	GC021C	GC050222	R	2/7/2005 09:21:48.183	Loanset	ELGBL	7933	PARKERKA		00000000080000031722	7.6
13665082	GC021C	GC050222	R	2/7/2005 09:21:48.183	Loanset	ELGBL	7933	PARKERKA		00000000080000031734	7
13665083	GC021C	GC050222	R	2/7/2005 09:21:48.183	Loanset	ELGBL	7933	PARKERKA		00000000080000031736	9.225
13665084	GC021C	GC050222	R	2/7/2005 09:21:48.183	Loanset	ELGBL	7933	PARKERKA		00000000080000031762	11.4
13665085	GC021C	GC050222	R	2/7/2005 09:21:48.183	Loanset	ELGBL	7933	PARKERKA		00000000080000031769	6.7
13665086	GC021C	GC050222	R	2/7/2005 09:21:48.183	Loanset	ELGBL	7933	PARKERKA		00000000080000031770	8.9
13665087	GC021C	GC050222	R	2/7/2005 09:21:48.183	Loanset	ELGBL	7933	PARKERKA		00000000080000031772	7.9
13665088	GC021C	GC050222	R	2/7/2005 09:21:48.183	Loanset	ELGBL	7933	PARKERKA		00000000080000031776	7.15
13665089	GC021C	GC050222	R	2/7/2005 09:21:48.183	Loanset	ELGBL	7933	PARKERKA		00000000080000031778	7.45
13665090	GC021C	GC050222	R	2/7/2005 09:21:48.183	Loanset	ELGBL	7933	PARKERKA		00000000080000031783	12.25

internal_id	issue_id	subpool_id	loan_status	loan_delivery_date	source_app	group_code	company_id	user_id	external_location	loan_num	orig_rate
13665091	GC021C	GC050222	R	2/7/2005 09:21:48.183	Loanset	ELGBL	7933 PARKERKA		0000000008000031815		8.2
13665092	GC021C	GC050222	R	2/7/2005 09:21:48.183	Loanset	ELGBL	7933 PARKERKA		0000000008000031822		7.85
13665093	GC021C	GC050222	R	2/7/2005 09:21:48.183	Loanset	ELGBL	7933 PARKERKA		0000000008000031843		6.5
13665094	GC021C	GC050222	R	2/7/2005 09:21:48.183	Loanset	ELGBL	7933 PARKERKA		0000000008000031850		11.5
13665095	GC021C	GC050222	R	2/7/2005 09:21:48.183	Loanset	ELGBL	7933 PARKERKA		0000000008000031855		7.05
13665096	GC021C	GC050222	R	2/7/2005 09:21:48.183	Loanset	ELGBL	7933 PARKERKA		0000000008000031858		6.65
13665098	GC021C	GC050222	R	2/7/2005 09:21:48.183	Loanset	ELGBL	7933 PARKERKA		0000000008000031874		6.45
13665099	GC021C	GC050222	R	2/7/2005 09:21:48.183	Loanset	ELGBL	7933 PARKERKA		0000000008000031890		6.99
13665100	GC021C	GC050222	R	2/7/2005 09:21:48.183	Loanset	ELGBL	7933 PARKERKA		0000000008000031891		6.4
13665101	GC021C	GC050222	R	2/7/2005 09:21:48.183	Loanset	ELGBL	7933 PARKERKA		0000000008000031892		7.4
13665102	GC021C	GC050222	R	2/7/2005 09:21:48.183	Loanset	ELGBL	7933 PARKERKA		0000000008000031898		5.275
13665103	GC021C	GC050222	R	2/7/2005 09:21:48.183	Loanset	ELGBL	7933 PARKERKA		0000000008000031903		7.1
13665105	GC021C	GC050222	R	2/7/2005 09:21:48.183	Loanset	ELGBL	7933 PARKERKA		0000000008000031914		12.25
13665106	GC021C	GC050222	R	2/7/2005 09:21:48.183	Loanset	ELGBL	7933 PARKERKA		0000000008000031924		11.525
13665107	GC021C	GC050222	R	2/7/2005 09:21:48.183	Loanset	ELGBL	7933 PARKERKA		0000000008000031936		9.5
13665110	GC021C	GC050222	R	2/7/2005 09:21:48.183	Loanset	ELGBL	7933 PARKERKA		0000000008000031967		6.35
13665111	GC021C	GC050222	R	2/7/2005 09:21:48.183	Loanset	ELGBL	7933 PARKERKA		0000000008000031975		6.1
13665112	GC021C	GC050222	R	2/7/2005 09:21:48.183	Loanset	ELGBL	7933 PARKERKA		0000000008000031978		6.25
13665114	GC021C	GC050222	R	2/7/2005 09:21:48.183	Loanset	ELGBL	7933 PARKERKA		0000000008000031988		6.8
13665115	GC021C	GC050222	R	2/7/2005 09:21:48.183	Loanset	ELGBL	7933 PARKERKA		0000000008000032007		11.4
13665116	GC021C	GC050222	R	2/7/2005 09:21:48.183	Loanset	ELGBL	7933 PARKERKA		0000000008000032016		9.749
13665117	GC021C	GC050222	R	2/7/2005 09:21:48.183	Loanset	ELGBL	7933 PARKERKA		0000000008000032035		6.4
13665118	GC021C	GC050222	R	2/7/2005 09:21:48.183	Loanset	ELGBL	7933 PARKERKA		0000000008000032040		7
13665119	GC021C	GC050222	R	2/7/2005 09:21:48.183	Loanset	ELGBL	7933 PARKERKA		0000000008000032045		9.225
13665120	GC021C	GC050222	R	2/7/2005 09:21:48.183	Loanset	ELGBL	7933 PARKERKA		0000000008000032055		7.4
13665121	GC021C	GC050222	R	2/7/2005 09:21:48.183	Loanset	ELGBL	7933 PARKERKA		0000000008000032057		6.25
13665122	GC021C	GC050222	R	2/7/2005 09:21:48.183	Loanset	ELGBL	7933 PARKERKA		0000000008000032064		7.65
13665123	GC021C	GC050222	R	2/7/2005 09:21:48.183	Loanset	ELGBL	7933 PARKERKA		0000000008000032071		8.55
13665124	GC021C	GC050222	R	2/7/2005 09:21:48.183	Loanset	ELGBL	7933 PARKERKA		0000000008000032076		6.7
13665125	GC021C	GC050222	R	2/7/2005 09:21:48.183	Loanset	ELGBL	7933 PARKERKA		0000000008000032078		10.5
13665126	GC021C	GC050222	R	2/7/2005 09:21:48.183	Loanset	ELGBL	7933 PARKERKA		0000000008000032079		7
13665127	GC021C	GC050222	R	2/7/2005 09:21:48.183	Loanset	ELGBL	7933 PARKERKA		0000000008000032108		10.7
13665128	GC021C	GC050222	R	2/7/2005 09:21:48.183	Loanset	ELGBL	7933 PARKERKA		0000000008000032134		5.95
13665130	GC021C	GC050222	R	2/7/2005 09:21:48.183	Loanset	ELGBL	7933 PARKERKA		0000000008000032141		12.25
13665131	GC021C	GC050222	R	2/7/2005 09:21:48.183	Loanset	ELGBL	7933 PARKERKA		0000000008000032163		9.35
13665132	GC021C	GC050222	R	2/7/2005 09:21:48.183	Loanset	ELGBL	7933 PARKERKA		0000000008000032166		6.45

internal_id	issue_id	subpool_id	loan_status	loan_delivery_date	source_app	group_code	company_id	user_id	external_location	loan_num	orig_note_rt
13665133	GC021C	GC050222	R	2/7/2005	09:21:48.183	Loanset	ELGBL	7933	PARKERKA	0000000008000032214	13
13665134	GC021C	GC050222	R	2/7/2005	09:21:48.183	Loanset	ELGBL	7933	PARKERKA	0000000008000032222	8.35
13665135	GC021C	GC050222	R	2/7/2005	09:21:48.183	Loanset	ELGBL	7933	PARKERKA	0000000008000032247	8.75
13665136	GC021C	GC050222	R	2/7/2005	09:21:48.183	Loanset	ELGBL	7933	PARKERKA	0000000008000032261	9
13665137	GC021C	GC050222	R	2/7/2005	09:21:48.183	Loanset	ELGBL	7933	PARKERKA	0000000008000032262	8.65
13665138	GC021C	GC050222	R	2/7/2005	09:21:48.183	Loanset	ELGBL	7933	PARKERKA	0000000008000032272	7.05
13665139	GC021C	GC050222	R	2/7/2005	09:21:48.183	Loanset	ELGBL	7933	PARKERKA	0000000008000032295	7.5
13665140	GC021C	GC050222	R	2/7/2005	09:21:48.183	Loanset	ELGBL	7933	PARKERKA	0000000008000032296	7.2
13665141	GC021C	GC050222	R	2/7/2005	09:21:48.183	Loanset	ELGBL	7933	PARKERKA	0000000008000032298	12.25
13665142	GC021C	GC050222	R	2/7/2005	09:21:48.183	Loanset	ELGBL	7933	PARKERKA	0000000008000032307	6.8
13665143	GC021C	GC050222	R	2/7/2005	09:21:48.183	Loanset	ELGBL	7933	PARKERKA	0000000008000032316	7.55
13665144	GC021C	GC050222	R	2/7/2005	09:21:48.183	Loanset	ELGBL	7933	PARKERKA	0000000008000032321	12.25
13665145	GC021C	GC050222	R	2/7/2005	09:21:48.183	Loanset	ELGBL	7933	PARKERKA	0000000008000032322	6.25
13665146	GC021C	GC050222	R	2/7/2005	09:21:48.183	Loanset	ELGBL	7933	PARKERKA	0000000008000032329	10.45
13665147	GC021C	GC050222	R	2/7/2005	09:21:48.183	Loanset	ELGBL	7933	PARKERKA	0000000008000032334	6.35
13665148	GC021C	GC050222	R	2/7/2005	09:21:48.183	Loanset	ELGBL	7933	PARKERKA	0000000008000032343	6.95
13665149	GC021C	GC050222	R	2/7/2005	09:21:48.183	Loanset	ELGBL	7933	PARKERKA	0000000008000032365	6.4
13665150	GC021C	GC050222	R	2/7/2005	09:21:48.183	Loanset	ELGBL	7933	PARKERKA	0000000008000032373	7.2
13665151	GC021C	GC050222	R	2/7/2005	09:21:48.183	Loanset	ELGBL	7933	PARKERKA	0000000008000032395	8.5
13665152	GC021C	GC050222	R	2/7/2005	09:21:48.183	Loanset	ELGBL	7933	PARKERKA	0000000008000032400	6.05
13665153	GC021C	GC050222	R	2/7/2005	09:21:48.183	Loanset	ELGBL	7933	PARKERKA	0000000008000032402	12.525
13665154	GC021C	GC050222	R	2/7/2005	09:21:48.183	Loanset	ELGBL	7933	PARKERKA	0000000008000032419	5.65
13665155	GC021C	GC050222	R	2/7/2005	09:21:48.183	Loanset	ELGBL	7933	PARKERKA	0000000008000032429	9.749
13665156	GC021C	GC050222	R	2/7/2005	09:21:48.183	Loanset	ELGBL	7933	PARKERKA	0000000008000032432	6.25
13665157	GC021C	GC050222	R	2/7/2005	09:21:48.183	Loanset	ELGBL	7933	PARKERKA	0000000008000032438	6.8
13665158	GC021C	GC050222	R	2/7/2005	09:21:48.183	Loanset	ELGBL	7933	PARKERKA	0000000008000032439	9
13665159	GC021C	GC050222	R	2/7/2005	09:21:48.183	Loanset	ELGBL	7933	PARKERKA	0000000008000032443	6.15
13665160	GC021C	GC050222	R	2/7/2005	09:21:48.183	Loanset	ELGBL	7933	PARKERKA	0000000008000032444	8.675
13665161	GC021C	GC050222	R	2/7/2005	09:21:48.183	Loanset	ELGBL	7933	PARKERKA	0000000008000032453	7.75
13665162	GC021C	GC050222	R	2/7/2005	09:21:48.183	Loanset	ELGBL	7933	PARKERKA	0000000008000032459	6.75
13665163	GC021C	GC050222	R	2/7/2005	09:21:48.183	Loanset	ELGBL	7933	PARKERKA	0000000008000032463	5.95
13665164	GC021C	GC050222	R	2/7/2005	09:21:48.183	Loanset	ELGBL	7933	PARKERKA	0000000008000032465	7.25
13665165	GC021C	GC050222	R	2/7/2005	09:21:48.183	Loanset	ELGBL	7933	PARKERKA	0000000008000032476	8
13665166	GC021C	GC050222	R	2/7/2005	09:21:48.183	Loanset	ELGBL	7933	PARKERKA	0000000008000032480	7.55
13665167	GC021C	GC050222	R	2/7/2005	09:21:48.183	Loanset	ELGBL	7933	PARKERKA	0000000008000032489	11.125
13665168	GC021C	GC050222	R	2/7/2005	09:21:48.183	Loanset	ELGBL	7933	PARKERKA	0000000008000032494	6.85

Fremont 2005-1

internal id	issue id	subpool id	loan status	loan delivery date	source	app	group	code	company id	user id	external location	loan num	orig note	ft
13665169	GC021C	GC050222	R	2/7/2005 09:21:48.183	Loanset		ELGBL		7933 PARKERKA			0000000008000032528	6.99	
13665170	GC021C	GC050222	R	2/7/2005 09:21:48.183	Loanset		ELGBL		7933 PARKERKA			0000000008000032572	8.475	
13665171	GC021C	GC050222	R	2/7/2005 09:21:48.183	Loanset		ELGBL		7933 PARKERKA			0000000008000032588	7.55	
13665172	GC021C	GC050222	R	2/7/2005 09:21:48.183	Loanset		ELGBL		7933 PARKERKA			0000000008000032599	8	
13665173	GC021C	GC050222	R	2/7/2005 09:21:48.183	Loanset		ELGBL		7933 PARKERKA			0000000008000032625	8.2	
13665174	GC021C	GC050222	R	2/7/2005 09:21:48.183	Loanset		ELGBL		7933 PARKERKA			0000000008000032638	8.35	
13665175	GC021C	GC050222	R	2/7/2005 09:21:48.183	Loanset		ELGBL		7933 PARKERKA			0000000008000032641	7.95	
13665176	GC021C	GC050222	R	2/7/2005 09:21:48.183	Loanset		ELGBL		7933 PARKERKA			0000000008000032661	11.5	
13665177	GC021C	GC050222	R	2/7/2005 09:21:48.183	Loanset		ELGBL		7933 PARKERKA			0000000008000032678	6.4	
13665178	GC021C	GC050222	R	2/7/2005 09:21:48.183	Loanset		ELGBL		7933 PARKERKA			0000000008000032702	9.7	
13665179	GC021C	GC050222	R	2/7/2005 09:21:48.183	Loanset		ELGBL		7933 PARKERKA			0000000008000032758	7.75	
13665181	GC021C	GC050222	R	2/7/2005 09:21:48.183	Loanset		ELGBL		7933 PARKERKA			0000000008000032776	7.95	
13665182	GC021C	GC050222	R	2/7/2005 09:21:48.183	Loanset		ELGBL		7933 PARKERKA			0000000008000032785	6.25	
13665183	GC021C	GC050222	R	2/7/2005 09:21:48.183	Loanset		ELGBL		7933 PARKERKA			0000000008000032806	8.25	
13665184	GC021C	GC050222	R	2/7/2005 09:21:48.183	Loanset		ELGBL		7933 PARKERKA			0000000008000032808	6.35	
13665185	GC021C	GC050222	R	2/7/2005 09:21:48.183	Loanset		ELGBL		7933 PARKERKA			0000000008000032809	11.125	
13665186	GC021C	GC050222	R	2/7/2005 09:21:48.183	Loanset		ELGBL		7933 PARKERKA			0000000008000032854	6.99	
13665187	GC021C	GC050222	R	2/7/2005 09:21:48.183	Loanset		ELGBL		7933 PARKERKA			0000000008000032867	9.749	
13665190	GC021C	GC050222	R	2/7/2005 09:21:48.183	Loanset		ELGBL		7933 PARKERKA			0000000008000033137	7.825	
13665191	GC021C	GC050222	R	2/7/2005 09:21:48.183	Loanset		ELGBL		7933 PARKERKA			0000000008000033169	7.8	
13665192	GC021C	GC050222	R	2/7/2005 09:21:48.183	Loanset		ELGBL		7933 PARKERKA			0000000008000033292	6.8	
13665193	GC021C	GC050222	R	2/7/2005 09:21:48.183	Loanset		ELGBL		7933 PARKERKA			0000000008000129267	7.1	
13665194	GC021C	GC050222	R	2/7/2005 09:21:48.183	Loanset		ELGBL		7933 PARKERKA			0000000008100028424	7.8	
13665195	GC021C	GC050222	R	2/7/2005 09:21:48.183	Loanset		ELGBL		7933 PARKERKA			0000000008100029034	6.1	
13665196	GC021C	GC050222	R	2/7/2005 09:21:48.183	Loanset		ELGBL		7933 PARKERKA			0000000008100029579	5.95	
13665197	GC021C	GC050222	R	2/7/2005 09:21:48.183	Loanset		ELGBL		7933 PARKERKA			0000000008100029846	5.95	

orig_prin_bal	curr_prin_bal	orig_sch_pi	orig_term	frst_pmt_date	mat_date	max_int_rt	gross_margin	per_cap_rt	index_type
258000	257552.2	2292.79	360	12/1/2004 00:00	11/1/2034 00:00	17.15	6.99	1.5 6 M	
513000	511958.36	3760.64	360	1/1/2005 00:00	12/1/2034 00:00	14.99	6.99	1.5 6 M	
62000	61854.02	422.95	360	1/1/2005 00:00	12/1/2034 00:00	14.25	6.99	1.5 6 M	
117000	116752.39	842.25	360	1/1/2005 00:00	12/1/2034 00:00	14.8	6.99	1.5 6 M	
188000	187530.38	1244.47	360	1/1/2005 00:00	12/1/2034 00:00	13.95	6.99	1.5 6 M	
450000	449796.52	2137.02	360	1/1/2005 00:00	12/1/2034 00:00	12.7	6.65	1.5 6 M	
320000	319239.07	2172.13	360	1/1/2005 00:00	12/1/2034 00:00	14.2	6.99	1.5 6 M	
415800	414751.16	2738.46	360	1/1/2005 00:00	12/1/2034 00:00	13.9	6.99	1.5 6 M	
324000	323323.26	2343.61	360	1/1/2005 00:00	12/1/2034 00:00	14.85	6.99	1.5 6 M	
243200	243200	1520	360	1/1/2005 00:00	12/1/2034 00:00	14.5	6.99	1.5 6 M	
192500	192165.31	1514.4	360	1/1/2005 00:00	12/1/2034 00:00	15.75	6.99	1.5 6 M	
240000	239319.83	1485.54	360	1/1/2005 00:00	12/1/2034 00:00	13.3	6.99	1.5 6 M	
325000	324194.53	2160.06	360	1/1/2005 00:00	12/1/2034 00:00	13.99	6.99	1.5 6 M	
126750	126454.49	868.97	360	1/1/2005 00:00	12/1/2034 00:00	0	0	0 FIX	
100800	100670.72	899.53	360	1/1/2005 00:00	12/1/2034 00:00	17.2	6.99	1.5 6 M	
988000	986102.05	6051.2	360	2/1/2005 00:00	1/1/2035 00:00	13.2	6.99	1.5 6 M	
980000	980000	4736.67	360	2/1/2005 00:00	1/1/2035 00:00	12.8	6.75	1.5 6 M	
291250	290657.47	1727.52	360	2/1/2005 00:00	1/1/2035 00:00	12.9	6.85	1.5 6 M	
244000	243257.14	1455.07	360	2/1/2005 00:00	1/1/2035 00:00	12.95	6.9	1.5 6 M	
124110	123942.88	910.68	360	2/1/2005 00:00	1/1/2035 00:00	15	6.99	1.5 6 M	
260000	259528.63	1643.38	360	2/1/2005 00:00	1/1/2035 00:00	13.5	6.99	1.5 6 M	
311920	311920	1793.54	360	2/1/2005 00:00	1/1/2035 00:00	13.9	6.99	1.5 6 M	
185400	184097.49	1202.51	360	8/1/2004 00:00	7/1/2034 00:00	13.75	6.99	1.5 6 M	
140000	139150.09	912.7	360	9/1/2004 00:00	8/1/2034 00:00	13.8	6.99	1.5 6 M	
115000	114511.92	892.41	360	9/1/2004 00:00	8/1/2034 00:00	15.6	6.99	1.5 6 M	
315000	313434.98	2422.08	360	8/1/2004 00:00	7/1/2034 00:00	15.5	6.99	1.5 6 M	
255000	253795.9	2006.09	360	8/1/2004 00:00	7/1/2034 00:00	15.75	6.99	1.5 6 M	
147120	146230.18	882.06	360	10/1/2004 00:00	9/1/2034 00:00	13	6.95	1.5 6 M	
128000	127559.1	1016.14	360	10/1/2004 00:00	9/1/2034 00:00	15.85	6.99	1.5 6 M	
189000	188186.6	1354.02	360	10/1/2004 00:00	9/1/2034 00:00	14.75	6.99	1.5 6 M	
95200	94872.1	755.75	360	10/1/2004 00:00	9/1/2034 00:00	15.85	6.99	1.5 6 M	
53957.87	53743.38	368.37	360	11/1/2004 00:00	10/1/2034 00:00	14.25	6.99	1.5 6 M	
276000	274834.48	1996.4	360	10/1/2004 00:00	9/1/2034 00:00	14.85	6.99	1.5 6 M	
205000	204159.13	1502.79	360	10/1/2004 00:00	9/1/2034 00:00	14.99	6.99	1.5 6 M	
77000	76776.28	701.47	360	9/1/2004 00:00	8/1/2034 00:00	17.45	6.99	1.5 6 M	
145000	144195.31	916.5	360	10/1/2004 00:00	9/1/2034 00:00	13.5	6.99	1.5 6 M	

orig prin bal	curr prin bal	orig sch pl	orig term	fst pmt date	mat date	max int rt	gross margin	per cap rt	index type
111800	111493.19	903.6	360	11/1/2004 00:00	10/1/2034 00:00	0	0	0	FIX
194835.38	194014.03	1290.8	360	11/1/2004 00:00	10/1/2034 00:00	13.95	6.99	1.5 6 M	
300000	298350.54	1896.21	360	10/1/2004 00:00	9/1/2034 00:00	13.5	6.99	1.5 6 M	
217000	215702.39	1509.88	360	10/1/2004 00:00	9/1/2034 00:00	14.45	6.99	1.5 6 M	
283500	282082.44	1884.23	360	10/1/2004 00:00	9/1/2034 00:00	13.99	6.99	1.5 6 M	
256500	255293.1	1758.49	360	10/1/2004 00:00	9/1/2034 00:00	14.3	6.99	1.5 6 M	
356250	354467.66	2367.75	360	10/1/2004 00:00	9/1/2034 00:00	13.99	6.99	1.5 6 M	
109000	108621.87	792.22	360	11/1/2004 00:00	10/1/2034 00:00	14.9	6.99	1.5 6 M	
91000	90823.72	846.05	360	11/1/2004 00:00	10/1/2034 00:00	17.7	6.99	1.5 6 M	
327000	326414.08	2869.66	360	12/1/2004 00:00	11/1/2034 00:00	17	6.99	1.5 6 M	
120000	119523.38	893.1	360	10/1/2004 00:00	9/1/2034 00:00	15.15	6.99	1.5 6 M	
161000	160637.09	1411.71	360	11/1/2004 00:00	10/1/2034 00:00	16.99	6.99	1.5 6 M	
129600	128887.4	819.17	360	10/1/2004 00:00	9/1/2034 00:00	13.5	6.99	1.5 6 M	
247992	247070.31	1551.21	360	12/1/2004 00:00	11/1/2034 00:00	13.4	6.99	1.5 6 M	
243500	242240.54	1436.51	360	11/1/2004 00:00	10/1/2034 00:00	12.85	6.99	1.5 6 M	
84500	84279.98	631.86	360	12/1/2004 00:00	11/1/2034 00:00	15.2	6.99	1.5 6 M	
125000	124583.52	925.93	360	11/1/2004 00:00	10/1/2034 00:00	15.1	6.99	1.5 6 M	
300000	298932.76	1975.8	360	12/1/2004 00:00	11/1/2034 00:00	13.9	6.99	1.5 6 M	
36850	36785.68	326.8	360	12/1/2004 00:00	11/1/2034 00:00	0	0	0	FIX
284000	283171.01	2234.23	360	11/1/2004 00:00	10/1/2034 00:00	15.75	6.99	1.5 6 M	
270000	268852.76	1773.71	360	11/1/2004 00:00	10/1/2034 00:00	13.875	6.99	1.5 6 M	
256700	255834.15	1690.63	360	12/1/2004 00:00	11/1/2034 00:00	13.9	6.99	1.5 6 M	
244000	244000	1118.33	360	12/1/2004 00:00	11/1/2034 00:00	12.5	6.45	1.5 6 M	
340000	338461.35	2160.22	360	11/1/2004 00:00	10/1/2034 00:00	13.55	6.99	1.5 6 M	
127400	127240.09	1276.24	360	12/1/2004 00:00	11/1/2034 00:00	18.65	6.99	1.5 6 M	
250000	248911.58	1621.5	360	11/1/2004 00:00	10/1/2034 00:00	0	0	0	FIX
190000	189340.09	1232.34	360	12/1/2004 00:00	11/1/2034 00:00	0	0	0	FIX
215900	215392.47	1690.79	360	12/1/2004 00:00	11/1/2034 00:00	15.7	6.99	1.5 6 M	
232000	230939.92	1466.4	360	11/1/2004 00:00	10/1/2034 00:00	13.5	6.99	1.5 6 M	
343000	343000	1457.75	360	12/1/2004 00:00	11/1/2034 00:00	12.1	6.05	1.5 6 M	
131200	130556.79	864.08	360	11/1/2004 00:00	10/1/2034 00:00	13.9	6.99	1.5 6 M	
141000	140658.58	1201.07	360	11/1/2004 00:00	10/1/2034 00:00	16.65	6.99	1.5 6 M	
208000	207103.17	1356.01	360	11/1/2004 00:00	10/1/2034 00:00	13.8	6.99	1.5 6 M	
72000	71841.36	578.82	360	12/1/2004 00:00	11/1/2034 00:00	15.99	6.99	1.5 6 M	
174300	173808.11	1254.73	360	12/1/2004 00:00	11/1/2034 00:00	14.8	6.99	1.5 6 M	
50000	49876.33	422.26	360	11/1/2004 00:00	10/1/2034 00:00	16.55	6.99	1.5 6 M	

orig_prin_bal	curr_prin_bal	orig_sch_pi	orig_term	frst_pmt_date	mat_date	max_int_rt	gross_margin	per_cap_rt	index_type
125900	125555.22	919.43	360	12/1/2004 00:00	11/1/2034 00:00	14.95	6.99	1.5 6 M	
112000	111720.05	853.26	360	12/1/2004 00:00	11/1/2034 00:00	15.4	6.99	1.5 6 M	
300000	299301.96	2360.11	360	12/1/2004 00:00	11/1/2034 00:00	15.75	6.99	1.5 6 M	
101500	101178.19	769.68	360	11/1/2004 00:00	10/1/2034 00:00	15.35	6.99	1.5 6 M	
204510	204029.24	1601.59	360	12/1/2004 00:00	11/1/2034 00:00	15.7	6.99	1.5 6 M	
75000	74794.6	547.72	360	12/1/2004 00:00	11/1/2034 00:00	14.95	6.99	1.5 6 M	
29990	29856.23	317.25	240	12/1/2004 00:00	11/1/2024 00:00	0	0	0 FIX	
222700	222010.51	1534.34	360	12/1/2004 00:00	11/1/2034 00:00	14.35	6.99	1.5 6 M	
136800	136377.66	942.52	360	12/1/2004 00:00	11/1/2034 00:00	14.35	6.99	1.5 6 M	
126000	125691.38	968.84	360	12/1/2004 00:00	11/1/2034 00:00	15.5	6.99	1.5 6 M	
292000	291327.54	2307.61	360	12/1/2004 00:00	11/1/2034 00:00	15.8	6.99	1.5 6 M	
168000	167381.16	1186.21	360	11/1/2004 00:00	10/1/2034 00:00	14.6	6.99	1.5 6 M	
94500	94196.99	644.66	360	12/1/2004 00:00	11/1/2034 00:00	14.25	6.99	1.5 6 M	
198800	198082.64	1424.23	360	11/1/2004 00:00	10/1/2034 00:00	14.75	6.99	1.5 6 M	
225250	224697.18	1730.39	360	12/1/2004 00:00	11/1/2034 00:00	15.49	6.99	1.5 6 M	
128000	127588.89	864.53	360	12/1/2004 00:00	11/1/2034 00:00	14.15	6.99	1.5 6 M	
76000	75793.04	557.67	360	12/1/2004 00:00	11/1/2034 00:00	15	6.99	1.5 6 M	
260000	258658.74	1695.01	360	11/1/2004 00:00	10/1/2034 00:00	13.8	6.99	1.5 6 M	
238240	237450.45	1583.42	360	12/1/2004 00:00	11/1/2034 00:00	13.99	6.99	1.5 6 M	
251250	250394.01	1841.84	360	11/1/2004 00:00	10/1/2034 00:00	14.99	6.99	1.5 6 M	
140000	139999.99	775.83	360	11/1/2004 00:00	10/1/2034 00:00	13.65	6.99	1.5 6 M	
374400	372839.9	2196.81	360	12/1/2004 00:00	11/1/2034 00:00	12.8	6.75	1.5 6 M	
96000	95806.81	803.73	360	12/1/2004 00:00	11/1/2034 00:00	16.45	6.99	1.5 6 M	
126000	125603.23	859.55	360	12/1/2004 00:00	11/1/2034 00:00	14.25	6.99	1.5 6 M	
85000	84900.16	871.05	360	12/1/2004 00:00	11/1/2034 00:00	0	0	0 FIX	
271600	270358.97	1716.7	360	11/1/2004 00:00	10/1/2034 00:00	13.5	6.99	1.5 6 M	
256500	255626.35	1680.74	360	12/1/2004 00:00	11/1/2034 00:00	13.85	6.85	1.5 6 M	
100800	100330.47	630.51	360	11/1/2004 00:00	10/1/2034 00:00	13.4	6.99	1.5 6 M	
230000	229375.23	1686.06	360	12/1/2004 00:00	11/1/2034 00:00	14.99	6.99	1.5 6 M	
330000	328673.52	1976.4	360	12/1/2004 00:00	11/1/2034 00:00	12.99	6.94	1.5 6 M	
80000	79765.01	564.86	360	12/1/2004 00:00	11/1/2034 00:00	14.6	6.99	1.5 6 M	
306000	305059.87	2352.88	360	11/1/2004 00:00	10/1/2034 00:00	15.5	6.99	1.5 6 M	
220500	219768.44	1519.19	360	12/1/2004 00:00	11/1/2034 00:00	14.35	6.99	1.5 6 M	
150000	149613.43	1126.9	360	12/1/2004 00:00	11/1/2034 00:00	15.25	6.99	1.5 6 M	
303200	301924.6	1769.4	360	12/1/2004 00:00	11/1/2034 00:00	12.75	6.7	1.5 6 M	
155360	154706.5	906.64	360	12/1/2004 00:00	11/1/2034 00:00	12.75	6.7	1.5 6 M	

orig prin bal	curr prin bal	orig sch pl	orig term	fstl pmt date	mat date	max int rt	gross margin	per cap rt	index	type
108800	108496.01	786.99	360	12/1/2004 00:00	11/1/2034 00:00	14.85	6.99	1.5 6 M		
195500	194773.41	1222.87	360	12/1/2004 00:00	11/1/2034 00:00	13.4	6.99	1.5 6 M		
325000	324392.83	2475.98	360	1/1/2005 00:00	12/1/2034 00:00	15.4	6.99	1.5 6 M		
202500	202024	1585.84	360	12/1/2004 00:00	11/1/2034 00:00	15.7	6.99	1.5 6 M		
104400	104093.3	737.15	360	12/1/2004 00:00	11/1/2034 00:00	14.6	6.99	1.5 6 M		
303200	302494.54	2385.28	360	12/1/2004 00:00	11/1/2034 00:00	15.75	6.99	1.5 6 M		
88000	87795.25	692.3	360	12/1/2004 00:00	11/1/2034 00:00	15.75	6.99	1.5 6 M		
231031	230404.68	1695.23	360	12/1/2004 00:00	11/1/2034 00:00	15	6.99	1.5 6 M		
102400	102033.83	653.99	360	12/1/2004 00:00	11/1/2034 00:00	13.6	6.99	1.5 6 M		
136000	135527.67	882.09	360	12/1/2004 00:00	11/1/2034 00:00	0	0	0 FIX		
380500	379359.79	2660.52	360	12/1/2004 00:00	11/1/2034 00:00	14.5	6.99	1.5 6 M		
240000	239190.46	1580.65	360	12/1/2004 00:00	11/1/2034 00:00	13.9	6.99	1.5 6 M		
113400	113076.71	812.42	360	12/1/2004 00:00	11/1/2034 00:00	14.75	6.99	1.5 6 M		
175000	174245.49	1140.87	360	11/1/2004 00:00	10/1/2034 00:00	13.8	6.99	1.5 6 M		
245440	244407.56	1432.33	360	12/1/2004 00:00	11/1/2034 00:00	12.75	6.7	1.5 6 M		
284000	284000	1272.08	360	1/1/2005 00:00	12/1/2034 00:00	12.375	6.325	1.5 6 M		
69000	68865.44	585.24	360	12/1/2004 00:00	11/1/2034 00:00	16.6	6.99	1.5 6 M		
210000	209291.64	1383.07	360	12/1/2004 00:00	11/1/2034 00:00	13.9	6.99	1.5 6 M		
140000	139600.91	1002.98	360	12/1/2004 00:00	11/1/2034 00:00	14.75	6.99	1.5 6 M		
269910	268877.54	1661.89	360	12/1/2004 00:00	11/1/2034 00:00	13.25	6.99	1.5 6 M		
165000	164612.12	1292.17	360	12/1/2004 00:00	11/1/2034 00:00	15.7	6.99	1.5 6 M		
339655.01	338609.82	2016.66	360	1/1/2005 00:00	12/1/2034 00:00	12.9	6.85	1.5 6 M		
260796.4	260178.25	1780.48	360	1/1/2005 00:00	12/1/2034 00:00	14.25	6.99	1.5 6 M		
110000	109802.44	964.52	360	12/1/2004 00:00	11/1/2034 00:00	16.99	6.99	1.5 6 M		
112450	112201.01	903.99	360	12/1/2004 00:00	11/1/2034 00:00	15.99	6.99	1.5 6 M		
140800	140429.67	1047.91	360	12/1/2004 00:00	11/1/2034 00:00	15.15	6.99	1.5 6 M		
126900	126534.6	904.75	360	12/1/2004 00:00	11/1/2034 00:00	14.7	6.99	1.5 6 M		
103200	102878.25	707.51	360	12/1/2004 00:00	11/1/2034 00:00	14.3	6.99	1.5 6 M		
117000	116811.54	1070.25	360	12/1/2004 00:00	11/1/2034 00:00	17.5	6.99	1.5 6 M		
230000	229459.31	1801.21	360	12/1/2004 00:00	11/1/2034 00:00	15.7	6.99	1.5 6 M		
255000	254197.06	1739.55	360	12/1/2004 00:00	11/1/2034 00:00	14.25	6.99	1.5 6 M		
247500	246553.24	1523.91	360	12/1/2004 00:00	11/1/2034 00:00	0	0	0 FIX		
154400	153863.73	1001.44	360	12/1/2004 00:00	11/1/2034 00:00	13.75	6.99	1.5 6 M		
436000	434522.2	2864.21	360	12/1/2004 00:00	11/1/2034 00:00	13.875	6.99	1.5 6 M		
135500	135308.27	1300.65	360	12/1/2004 00:00	11/1/2034 00:00	18.1	6.99	1.5 6 M		
73500	73362.06	658.64	360	12/1/2004 00:00	11/1/2034 00:00	17.25	6.99	1.5 6 M		

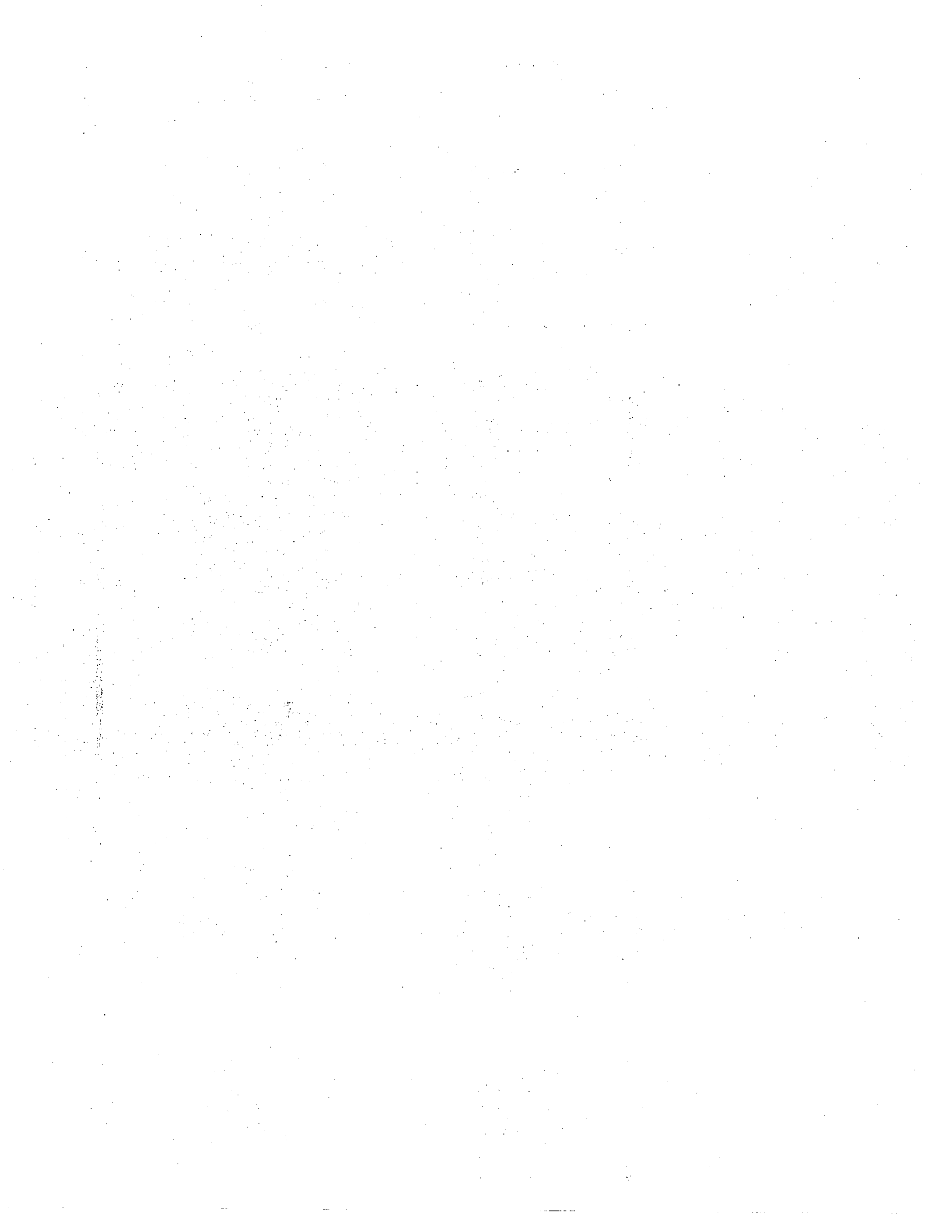

orig prin bal	curr prin bal	orig sch pi	orig term	fst prnt date	mat date	max int r	gross margin	per cap r	index	type
355500	354113.9	2165.81	360	12/1/2004 00:00	11/1/2034 00:00	13.15	6.99	1.5 6 M		
226000	225550.01	1900.34	360	12/1/2004 00:00	11/1/2034 00:00	16.5	6.99	1.5 6 M		
360000	358773.8	2358.94	360	12/1/2004 00:00	11/1/2034 00:00	13.85	6.99	1.5 6 M		
153000	152540.58	1068.76	360	12/1/2004 00:00	11/1/2034 00:00	14.49	6.99	1.5 6 M		
220000	219011.88	1235.37	360	12/1/2004 00:00	11/1/2034 00:00	12.4	6.35	1.5 6 M		
84500	84401.82	869.18	360	12/1/2004 00:00	11/1/2034 00:00	19	6.99	1.5 6 M		
247000	245918.34	1480.89	360	12/1/2004 00:00	11/1/2034 00:00	13	6.95	1.5 6 M		
153000	152561.01	1117.34	360	12/1/2004 00:00	11/1/2034 00:00	14.95	6.99	1.5 6 M		
209000	208461.39	1570.15	360	12/1/2004 00:00	11/1/2034 00:00	0	0	0 FIX		
264000	263193.02	1827.89	360	12/1/2004 00:00	11/1/2034 00:00	14.4	6.99	1.5 6 M		
202500	201881.02	1402.07	360	12/1/2004 00:00	11/1/2034 00:00	14.4	6.99	1.5 6 M		
125600	125223.61	878.22	360	12/1/2004 00:00	11/1/2034 00:00	14.5	6.99	1.5 6 M		
236000	235300.33	1715.27	360	12/1/2004 00:00	11/1/2034 00:00	14.9	6.99	1.5 6 M		
135750	135363.03	972.53	360	12/1/2004 00:00	11/1/2034 00:00	0	0	0 FIX		
280000	279072.05	1860.97	360	12/1/2004 00:00	11/1/2034 00:00	13.99	6.99	1.5 6 M		
19180	18999.89	212.02	180	12/1/2004 00:00	11/1/2019 00:00	0	0	0 FIX		
330000	328737.86	2085.83	360	12/1/2004 00:00	11/1/2034 00:00	13.5	6.99	1.5 6 M		
132000	131731.04	1109.93	360	12/1/2004 00:00	11/1/2034 00:00	16.5	6.99	1.5 6 M		
405450	405450	1858.31	360	2/1/2005 00:00	1/1/2035 00:00	12.5	6.45	1.5 6 M		
324000	322968.93	2199.28	360	12/1/2004 00:00	11/1/2034 00:00	14.2	6.99	1.5 6 M		
161415	160766.17	966.73	360	12/1/2004 00:00	11/1/2034 00:00	12.99	6.94	1.5 6 M		
231600	230540.25	1286.09	360	12/1/2004 00:00	11/1/2034 00:00	12.3	6.25	1.5 6 M		
165000	164398.45	1042.92	360	12/1/2004 00:00	11/1/2034 00:00	13.5	6.99	1.5 6 M		
264000	263252.78	1927.95	360	12/1/2004 00:00	11/1/2034 00:00	14.95	6.99	1.5 6 M		
167200	166578.27	1045.85	360	12/1/2004 00:00	11/1/2034 00:00	13.4	6.99	1.5 6 M		
450000	447888.18	2844.31	360	12/1/2004 00:00	11/1/2034 00:00	13.5	6.99	1.5 6 M		
232000	232000	1189	360	12/1/2004 00:00	11/1/2034 00:00	13.15	6.99	1.5 6 M		
420000	419700	2055.27	360	12/1/2004 00:00	11/1/2034 00:00	12.875	6.825	1.5 6 M		
213750	213182.13	1583.35	360	12/1/2004 00:00	11/1/2034 00:00	15.1	6.99	1.5 6 M		
81250	81104.1	712.43	360	12/1/2004 00:00	11/1/2034 00:00	16.99	6.99	1.5 6 M		
146700	144598.38	975.02	360	12/1/2004 00:00	11/1/2034 00:00	0	0	0 FIX		
225000	224390.01	1650.98	360	12/1/2004 00:00	11/1/2034 00:00	15	6.99	1.5 6 M		
101120	100795.22	682.98	360	12/1/2004 00:00	11/1/2034 00:00	14.15	6.99	1.5 6 M		
280000	279018.02	1806.78	360	12/1/2004 00:00	11/1/2034 00:00	0	0	0 FIX		
132800	132800	796.8	360	12/1/2004 00:00	11/1/2034 00:00	14.2	6.99	1.5 6 M		
104000	103554.22	600.33	360	12/1/2004 00:00	11/1/2034 00:00	12.65	6.6	1.5 6 M		

orig_pn_bal	curr_pn_bal	orig_sch_pl	orig_term	first_pmt_date	mat_date	max_int_rt	gross_margin	per_cap_rt	index_type
271000	270129.65	1830.36	360	12/1/2004 00:00	11/1/2034 00:00	14.15	6.99	1.5 6 M	
332910	332910	1733.91	360	12/1/2004 00:00	11/1/2034 00:00	13.25	6.99	1.5 6 M	
452000	450460.43	2961.78	360	12/1/2004 00:00	11/1/2034 00:00	13.85	6.99	1.5 6 M	
190875	190402.72	1460.91	360	12/1/2004 00:00	11/1/2034 00:00	15.45	6.99	1.5 6 M	
87300	87160.63	589.64	360	2/1/2005 00:00	1/1/2035 00:00	14.15	6.99	1.5 6 M	
129600	129282.56	996.52	360	12/1/2004 00:00	11/1/2034 00:00	15.5	6.99	1.5 6 M	
276000	275250.27	2023.27	360	12/1/2004 00:00	11/1/2034 00:00	14.99	6.99	1.5 6 M	
100728.86	100355.95	722.14	360	1/1/2005 00:00	12/1/2034 00:00	14.75	6.99	1.5 6 M	
176800	176800	957.67	360	12/1/2004 00:00	11/1/2034 00:00	13.5	6.99	1.5 6 M	
277500	276997.51	2425.02	360	12/1/2004 00:00	11/1/2034 00:00	16.95	6.99	1.5 6 M	
176375	175872.19	1263.58	360	12/1/2004 00:00	11/1/2034 00:00	14.75	6.99	1.5 6 M	
170000	169469.94	1165.48	360	12/1/2004 00:00	11/1/2034 00:00	14.3	6.99	1.5 6 M	
204300	203745.04	1497.66	360	12/1/2004 00:00	11/1/2034 00:00	14.99	6.99	1.5 6 M	
324000	322902.85	2129.54	360	12/1/2004 00:00	11/1/2034 00:00	13.88	6.99	1.5 6 M	
401212	400372.2	2341.37	360	2/1/2005 00:00	1/1/2035 00:00	12.75	6.7	1.5 6 M	
187500	186729.68	1109.14	360	12/1/2004 00:00	11/1/2034 00:00	12.875	6.825	1.5 6 M	
132000	131552.37	927.49	360	12/1/2004 00:00	11/1/2034 00:00	14.55	6.99	1.5 6 M	
88500	88240.02	624.88	360	12/1/2004 00:00	11/1/2034 00:00	14.6	6.99	1.5 6 M	
55182	55052.92	433.14	360	12/1/2004 00:00	11/1/2034 00:00	0	0	0 FIX	
153000	152492.94	1016.89	360	12/1/2004 00:00	11/1/2034 00:00	13.99	6.99	1.5 6 M	
132300	131947.68	980.01	360	12/1/2004 00:00	11/1/2034 00:00	15.1	6.99	1.5 6 M	
130500	130315.11	934.92	360	2/1/2005 00:00	1/1/2035 00:00	14.75	6.99	1.5 6 M	
64800	64617.11	466.48	360	12/1/2004 00:00	11/1/2034 00:00	14.8	6.99	1.5 6 M	
164800	164800	685.29	360	12/1/2004 00:00	11/1/2034 00:00	11.99	5.94	1.5 6 M	
180000	179356.35	1149.59	360	12/1/2004 00:00	11/1/2034 00:00	13.6	6.99	1.5 6 M	
86700	86345.5	514.25	360	12/1/2004 00:00	11/1/2034 00:00	12.9	6.85	1.5 6 M	
166500	165844.57	1008.99	360	12/1/2004 00:00	11/1/2034 00:00	13.1	6.99	1.5 6 M	
285000	284225.81	2089.25	360	12/1/2004 00:00	11/1/2034 00:00	14.99	6.99	1.5 6 M	
148500	148500	928.13	360	12/1/2004 00:00	11/1/2034 00:00	14.5	6.99	1.5 6 M	
238500	237630.51	1507.49	360	12/1/2004 00:00	11/1/2034 00:00	13.5	6.99	1.5 6 M	
340000	338939.91	2330.95	360	12/1/2004 00:00	11/1/2034 00:00	14.3	6.99	1.5 6 M	
274988	274417.82	1613.51	360	2/1/2005 00:00	1/1/2035 00:00	12.8	6.75	1.5 6 M	
206910	206371.33	1547.18	360	12/1/2004 00:00	11/1/2034 00:00	0	0	0 FIX	
323910	322948.99	2275.93	360	12/1/2004 00:00	11/1/2034 00:00	14.55	6.99	1.5 6 M	
217000	216280.85	1442.25	360	12/1/2004 00:00	11/1/2034 00:00	13.99	6.99	1.5 6 M	
28600	28518.02	204.41	360	12/1/2004 00:00	11/1/2034 00:00	0	0	0 FIX	

orig prin bal	curr prin bal	orig sch pi	orig term	fst pmt date	mat date	max int rt	gross margin	per cap rt	index type
265000	264266.98	1926.04	360	12/1/2004 00:00	11/1/2034 00:00	14.9	6.99	1.5 6 M	
172900	172454.43	1298.94	360	12/1/2004 00:00	11/1/2034 00:00	15.25	6.99	1.5 6 M	
315000	313895.27	2032.63	360	12/1/2004 00:00	11/1/2034 00:00	13.7	6.99	1.5 6 M	
63750	63683.64	524.46	360	2/1/2005 00:00	1/1/2035 00:00	16.25	6.99	1.5 6 M	
252000	251214.31	1727.64	360	12/1/2004 00:00	11/1/2034 00:00	14.3	6.99	1.5 6 M	
123822	123343.78	758.38	360	12/1/2004 00:00	11/1/2034 00:00	0	0	0 FIX	
304000	304000	1551.67	360	12/1/2004 00:00	11/1/2034 00:00	13.125	6.99	1.5 6 M	
169500	168759.72	967.73	360	12/1/2004 00:00	11/1/2034 00:00	12.55	6.5	1.5 6 M	
240000	239251.69	1645.38	360	12/1/2004 00:00	11/1/2034 00:00	14.3	6.99	1.5 6 M	
310400	308899.61	2085.99	360	2/1/2005 00:00	1/1/2035 00:00	14.1	6.99	1.5 6 M	
139500	138982.39	1048.02	360	12/1/2004 00:00	11/1/2034 00:00	15.25	6.99	1.5 6 M	
63000	62920.92	631.11	360	12/1/2004 00:00	11/1/2034 00:00	0	0	0 FIX	
195200	194254.19	1046.69	360	12/1/2004 00:00	11/1/2034 00:00	11.99	5.94	1.5 6 M	
177600	177057.13	1229.67	360	12/1/2004 00:00	11/1/2034 00:00	14.4	6.99	1.5 6 M	
119000	118836.37	1035.53	360	1/1/2005 00:00	12/1/2034 00:00	16.9	6.99	1.5 6 M	
128000	127615.67	894.12	360	12/1/2004 00:00	11/1/2034 00:00	14.49	6.99	1.5 6 M	
68500	68262.41	534.01	360	12/1/2004 00:00	11/1/2034 00:00	15.65	6.99	1.5 6 M	
195500	194913.01	1365.63	360	12/1/2004 00:00	11/1/2034 00:00	14.49	6.99	1.5 6 M	
195000	194254.1	1200.65	360	12/1/2004 00:00	11/1/2034 00:00	13.25	6.99	1.5 6 M	
120000	119399.56	666.37	360	12/1/2004 00:00	11/1/2034 00:00	12.3	6.25	1.5 6 M	
83700	83420.39	554.06	360	12/1/2004 00:00	11/1/2034 00:00	13.95	6.99	1.5 6 M	
284000	283422.57	2367.34	360	12/1/2004 00:00	11/1/2034 00:00	16.4	6.99	1.5 6 M	
96000	95757.43	727.98	360	12/1/2004 00:00	11/1/2034 00:00	15.35	6.99	1.5 6 M	
412000	410343.92	2467.5	360	12/1/2004 00:00	11/1/2034 00:00	12.99	6.94	1.5 6 M	
140250	139845.96	999.93	360	12/1/2004 00:00	11/1/2034 00:00	14.7	6.99	1.5 6 M	
60000	59736.8	524.33	360	12/1/2004 00:00	11/1/2034 00:00	16.95	6.99	1.5 6 M	
175960	175716.06	878.33	360	12/1/2004 00:00	11/1/2034 00:00	12.99	6.94	1.5 6 M	
116000	115816.65	787.4	360	2/1/2005 00:00	1/1/2035 00:00	14.2	6.99	1.5 6 M	
29000	28981.97	290.51	360	2/1/2005 00:00	1/1/2035 00:00	0	0	0 FIX	
46300	46019.55	416.58	240	12/1/2004 00:00	11/1/2024 00:00	0	0	0 FIX	
500000	498955.68	3616.67	360	1/1/2005 00:00	12/1/2034 00:00	14.85	6.99	1.5 6 M	
334750	334750	1757.44	360	12/1/2004 00:00	11/1/2034 00:00	13.3	6.99	1.5 6 M	
233750	232945.98	1523.88	360	12/1/2004 00:00	11/1/2034 00:00	13.8	6.99	1.5 6 M	
256000	255304.58	1876.66	360	12/1/2004 00:00	11/1/2034 00:00	14.99	6.99	1.5 6 M	
94500	94379.06	709.95	360	2/1/2005 00:00	1/1/2035 00:00	0	0	0 FIX	
280500	279563.06	1856.77	360	12/1/2004 00:00	11/1/2034 00:00	13.95	6.99	1.5 6 M	

orig_prin_bal	curr_prin_bal	orig_sch_pi	orig_term	frst_pmt_date	mat_date	max_int_rl	gross_margin	per_cap_rl	index_type
150320	149755.91	935.35	360	12/1/2004 00:00	11/1/2034 00:00	13.35	6.99	1.5 6 M	
178000	177618.71	1451.49	360	12/1/2004 00:00	11/1/2034 00:00	16.15	6.99	1.5 6 M	
156870	156408.82	1107.62	360	12/1/2004 00:00	11/1/2034 00:00	14.6	6.99	1.5 6 M	
480000	479121.44	3690.79	360	1/1/2005 00:00	12/1/2034 00:00	0	0	0 FIX	
399500	399500	2080.73	360	12/1/2004 00:00	11/1/2034 00:00	13.25	6.99	1.5 6 M	
92650	92337.46	610.2	360	12/1/2004 00:00	11/1/2034 00:00	13.9	6.99	1.5 6 M	
140500	140219.02	841.47	360	2/1/2005 00:00	1/1/2035 00:00	0	0	0 FIX	
89600	89356.62	656.83	360	12/1/2004 00:00	11/1/2034 00:00	14.99	6.99	1.5 6 M	
189000	188166.77	1073.13	360	12/1/2004 00:00	11/1/2034 00:00	12.5	6.45	1.5 6 M	
290000	289154.12	1766.77	360	1/1/2005 00:00	12/1/2034 00:00	13.15	6.99	1.5 6 M	
102000	101774.6	820.72	360	12/1/2004 00:00	11/1/2034 00:00	16	6.99	1.5 6 M	
56000	55934.76	575.6	360	12/1/2004 00:00	11/1/2034 00:00	0	0	0 FIX	
436000	435114.72	3196.17	360	1/1/2005 00:00	12/1/2034 00:00	14.99	6.99	1.5 6 M	
90750	90464.22	619.08	360	12/1/2004 00:00	11/1/2034 00:00	14.25	6.99	1.5 6 M	
50400	50270.11	378.64	360	12/1/2004 00:00	11/1/2034 00:00	15.25	6.99	1.5 6 M	
300000	299181.6	2201.3	360	12/1/2004 00:00	11/1/2034 00:00	15	6.99	1.5 6 M	
191700	191096.67	1118.71	360	1/1/2005 00:00	12/1/2034 00:00	12.75	6.7	1.5 6 M	
330400	329305	2195.95	360	12/1/2004 00:00	11/1/2034 00:00	13.99	6.99	1.5 6 M	
592000	592000	2713.33	360	2/1/2005 00:00	1/1/2035 00:00	12.5	6.45	1.5 6 M	
347711.92	346837.63	2303.58	360	1/1/2005 00:00	12/1/2034 00:00	13.95	6.99	1.5 6 M	
204250	203637.94	1428.15	360	12/1/2004 00:00	11/1/2034 00:00	14.5	6.99	1.5 6 M	
182000	181399.62	1033.38	360	1/1/2005 00:00	12/1/2034 00:00	12.5	6.45	1.5 6 M	
181000	180755.79	1326.86	360	2/1/2005 00:00	1/1/2035 00:00	14.99	6.99	1.5 6 M	
102000	101826.33	685.48	360	2/1/2005 00:00	1/1/2035 00:00	0	0	0 FIX	
107950	107642.27	773.37	360	12/1/2004 00:00	11/1/2034 00:00	14.75	6.99	1.5 6 M	
228000	227309.93	1586.42	360	12/1/2004 00:00	11/1/2034 00:00	14.45	6.99	1.5 6 M	
7475	7339.2	105.1	120	12/1/2004 00:00	11/1/2014 00:00	0	0	0 FIX	
100800	100800	516.6	360	12/1/2004 00:00	11/1/2034 00:00	13.15	6.99	1.5 6 M	
250000	249228.19	1722.44	360	12/1/2004 00:00	11/1/2034 00:00	14.35	6.99	1.5 6 M	
669600	668263.47	4014.6	360	2/1/2005 00:00	1/1/2035 00:00	13	6.95	1.5 6 M	
99000	98775.97	688.84	360	1/1/2005 00:00	12/1/2034 00:00	14.45	6.99	1.5 6 M	
364500	362893.1	2069.6	360	12/1/2004 00:00	11/1/2034 00:00	12.5	6.45	1.5 6 M	
262500	262129.57	2255.29	360	1/1/2005 00:00	12/1/2034 00:00	16.75	6.99	1.5 6 M	
399500	399500	2280.48	360	12/1/2004 00:00	11/1/2034 00:00	13.85	6.99	1.5 6 M	
232500	232153.82	1625.68	360	2/1/2005 00:00	1/1/2035 00:00	14.5	6.99	1.5 6 M	
301500	301500	1934.63	360	12/1/2004 00:00	11/1/2034 00:00	14.7	6.99	1.5 6 M	

Fremont 2005-1

orig prin bal	curr prin bal	orig sch pl	orig term	fst pmt date	mat date	max int rt	gross margin	per cap rt	index type
200000	199495.47	1317.21	360	1/1/2005 00:00	12/1/2034 00:00	0	0	0	FIX
318250	317267.18	2192.66	360	12/1/2004 00:00	11/1/2034 00:00	14.35	6.99	1.5 6 M	
184000	183626.4	1348.84	360	1/1/2005 00:00	12/1/2034 00:00	14.99	6.99	1.5 6 M	
147000	146830.24	1156.45	360	2/1/2005 00:00	1/1/2035 00:00	15.75	6.99	1.5 6 M	
61980	61879.93	566.5	360	12/1/2004 00:00	11/1/2034 00:00	0	0	0	FIX
100000	99893.72	815.44	360	2/1/2005 00:00	1/1/2035 00:00	16.15	6.99	1.5 6 M	
316624	316199.36	2776.27	360	1/1/2005 00:00	12/1/2034 00:00	16.99	6.99	1.5 6 M	
181600	181103.83	1146.65	360	1/1/2005 00:00	12/1/2034 00:00	13.49	6.99	1.5 6 M	
297100	296327.7	1966.65	360	1/1/2005 00:00	12/1/2034 00:00	13.95	6.99	1.5 6 M	
739500	738185.11	4722.89	360	2/1/2005 00:00	1/1/2035 00:00	0	0	0	FIX
165500	165169.02	991.2	360	2/1/2005 00:00	1/1/2035 00:00	12.99	6.94	1.5 6 M	
60000	59931.41	474.17	360	2/1/2005 00:00	1/1/2035 00:00	15.8	6.99	1.5 6 M	
121500	121219.56	837.1	360	1/1/2005 00:00	12/1/2034 00:00	14.35	6.99	1.5 6 M	
360000	358866.98	2100.87	360	1/1/2005 00:00	12/1/2034 00:00	12.75	6.7	1.5 6 M	
240000	239585.56	1556.64	360	2/1/2005 00:00	1/1/2035 00:00	13.75	6.99	1.5 6 M	
60000	59961.68	595.32	360	2/1/2005 00:00	1/1/2035 00:00	0	0	0	FIX
221320	220973.64	1509.8	360	2/1/2005 00:00	1/1/2035 00:00	14.25	6.99	1.5 6 M	
55330	55290.34	526.93	360	2/1/2005 00:00	1/1/2035 00:00	0	0	0	FIX
109800	109659.47	824.9	360	2/1/2005 00:00	1/1/2035 00:00	15.25	6.99	1.5 6 M	
175000	174836.03	1503.53	360	2/1/2005 00:00	1/1/2035 00:00	16.75	6.99	1.5 6 M	
172500	171561.8	1326.38	360	12/1/2004 00:00	11/1/2034 00:00	15.5	6.99	1.5 6 M	
223110	222713.29	1424.92	360	2/1/2005 00:00	1/1/2035 00:00	13.6	6.99	1.5 6 M	
158000	157737.65	1045.88	360	2/1/2005 00:00	1/1/2035 00:00	13.95	6.99	1.5 6 M	
497250	495957.53	3225.16	360	1/1/2005 00:00	12/1/2034 00:00	13.75	6.99	1.5 6 M	
172000	171526.44	1081.51	360	1/1/2005 00:00	12/1/2034 00:00	13.45	6.99	1.5 6 M	
132300	132092.96	902.52	360	2/1/2005 00:00	1/1/2035 00:00	14.25	6.99	1.5 6 M	
440000	439070.28	2553.76	360	2/1/2005 00:00	1/1/2035 00:00	12.7	6.99	1.5 6 M	
351700	351700	1729.19	360	2/1/2005 00:00	1/1/2035 00:00	12.9	6.85	1.5 6 M	
180800	180502.13	1201.66	360	2/1/2005 00:00	1/1/2035 00:00	13.99	6.99	1.5 6 M	
138000	137760.06	1085.65	360	1/1/2005 00:00	12/1/2034 00:00	15.75	6.99	1.5 6 M	
242000	242000	1109.17	360	1/1/2005 00:00	12/1/2034 00:00	12.5	6.45	1.5 6 M	
240000	239543.35	1477.73	360	2/1/2005 00:00	1/1/2035 00:00	0	0	0	FIX
159800	159442	1117.34	360	1/1/2005 00:00	12/1/2034 00:00	14.5	6.99	1.5 6 M	
94500	94344.61	628.72	360	2/1/2005 00:00	1/1/2035 00:00	14	6.99	1.5 6 M	
211500	211002.04	1442.8	360	1/1/2005 00:00	12/1/2034 00:00	14.25	6.99	1.5 6 M	
231000	230521.05	1355.4	360	2/1/2005 00:00	1/1/2035 00:00	12.8	6.75	1.5 6 M	

orig_prin_bal	curr_prin_bal	orig_sch_pi	orig_term	frst_pmt_date	mat_date	max_int_rt	gross_margin	per_cap_rt	index_type
192000	191789.01	1543.5	360	2/1/2005 00:00	1/1/2035 00:00	15.99	6.99	1.5 6 M	1.5 6 M
5250	5199.96	70.85	120	2/1/2005 00:00	1/1/2015 00:00	0	0	0	0 FIX
62550	62454.76	480.96	360	2/1/2005 00:00	1/1/2035 00:00	15.5	6.99	1.5 6 M	1.5 6 M
328000	327059.14	2062.41	360	1/1/2005 00:00	12/1/2034 00:00	13.45	6.99	1.5 6 M	1.5 6 M
617200	615843.22	3500.53	360	2/1/2005 00:00	1/1/2035 00:00	12.49	6.44	1.5 6 M	1.5 6 M
287000	286713.55	2402.79	360	2/1/2005 00:00	1/1/2035 00:00	16.45	6.99	1.5 6 M	1.5 6 M
129200	128970.27	825.15	360	2/1/2005 00:00	1/1/2035 00:00	13.6	6.99	1.5 6 M	1.5 6 M
82000	81890.01	719.01	360	1/1/2005 00:00	12/1/2034 00:00	16.99	6.99	1.5 6 M	1.5 6 M
106400	106263.83	799.35	360	2/1/2005 00:00	1/1/2035 00:00	0	0	0	0 FIX
388000	386889.77	2388.99	360	1/1/2005 00:00	12/1/2034 00:00	13.25	6.99	1.5 6 M	1.5 6 M
139800	139705.15	1357.83	360	2/1/2005 00:00	1/1/2035 00:00	18.25	6.99	1.5 6 M	1.5 6 M
97000	96854.98	813.86	360	1/1/2005 00:00	12/1/2034 00:00	0	0	0	0 FIX
252000	251999.55	1257.9	360	1/1/2005 00:00	12/1/2034 00:00	12.99	6.94	1.5 6 M	1.5 6 M
225000	224465	1527.27	360	1/1/2005 00:00	12/1/2034 00:00	14.2	6.99	1.5 6 M	1.5 6 M
199000	198580.17	1432.54	360	1/1/2005 00:00	12/1/2034 00:00	14.8	6.99	1.5 6 M	1.5 6 M
61500	61400.59	517.13	360	1/1/2005 00:00	12/1/2034 00:00	0	0	0	0 FIX
164000	163526.21	1004.45	360	1/1/2005 00:00	12/1/2034 00:00	13.2	6.99	1.5 6 M	1.5 6 M
118800	118671.08	960.17	360	2/1/2005 00:00	1/1/2035 00:00	16.05	6.99	1.5 6 M	1.5 6 M
196500	196224.61	1476.24	360	2/1/2005 00:00	1/1/2035 00:00	15.25	6.99	1.5 6 M	1.5 6 M
50400	50247.31	369.47	360	1/1/2005 00:00	12/1/2034 00:00	0	0	0	0 FIX
108500	108387.86	1049.7	360	1/1/2005 00:00	12/1/2034 00:00	18.2	6.99	1.5 6 M	1.5 6 M
307000	306033.8	1791.57	360	1/1/2005 00:00	12/1/2034 00:00	12.75	6.7	1.5 6 M	1.5 6 M
376000	374794.11	2170.41	360	1/1/2005 00:00	12/1/2034 00:00	12.65	6.6	1.5 6 M	1.5 6 M
131000	130731.85	956.67	360	1/1/2005 00:00	12/1/2034 00:00	14.95	6.99	1.5 6 M	1.5 6 M
95000	94764.14	641.64	360	1/1/2005 00:00	12/1/2034 00:00	14.15	6.99	1.5 6 M	1.5 6 M
85000	84911.52	699.28	360	2/1/2005 00:00	1/1/2035 00:00	16.25	6.99	1.5 6 M	1.5 6 M
264000	263222.57	1599.83	360	1/1/2005 00:00	12/1/2034 00:00	13.1	6.99	1.5 6 M	1.5 6 M
130050	129772.84	931.7	360	1/1/2005 00:00	12/1/2034 00:00	14.75	6.99	1.5 6 M	1.5 6 M
144000	143785.59	1006.87	360	2/1/2005 00:00	1/1/2035 00:00	14.5	6.99	1.5 6 M	1.5 6 M
350500	349956.37	2896.19	360	1/1/2005 00:00	12/1/2034 00:00	16.3	6.99	1.5 6 M	1.5 6 M
244000	243388.95	1615.16	360	1/1/2005 00:00	12/1/2034 00:00	13.95	6.99	1.5 6 M	1.5 6 M
61000	60942.87	611.07	360	1/1/2005 00:00	12/1/2034 00:00	0	0	0	0 FIX
192000	191624.03	1163.51	360	2/1/2005 00:00	1/1/2035 00:00	0	0	0	0 FIX
237440	237008.68	1499.23	360	2/1/2005 00:00	1/1/2035 00:00	13.49	6.99	1.5 6 M	1.5 6 M
143200	143200	692.13	360	2/1/2005 00:00	1/1/2035 00:00	12.8	6.75	1.5 6 M	1.5 6 M
111000	111000	777	360	1/1/2005 00:00	12/1/2034 00:00	15.4	6.99	1.5 6 M	1.5 6 M

Fremont 2005-1

orig prin bal	curr prin bal	orig sch pi	orig term	fst prmt date	mat date	max int rt	gross margin	per cap rt	index type
250120	250120	1417.35	360	2/1/2005 00:00	1/1/2035 00:00	13.8	6.99	1.5 6M	
355500	355500	1777.5	360	1/1/2005 00:00	12/1/2034 00:00	13	6.95	1.5 6M	
238500	237862.13	1523.21	360	1/1/2005 00:00	12/1/2034 00:00	13.6	6.99	1.5 6M	
13250	13065.01	182.45	120	1/1/2005 00:00	12/1/2014 00:00	0	0	0 FIX	
365928	365325.15	2432.08	360	2/1/2005 00:00	1/1/2035 00:00	13.99	6.99	1.5 6M	
232500	230469.07	2220.55	180	1/1/2005 00:00	12/1/2019 00:00	0	0	0 FIX	
248000	247648.79	1776.71	360	2/1/2005 00:00	1/1/2035 00:00	14.75	6.99	1.5 6M	
93500	93319.88	702.44	360	1/1/2005 00:00	12/1/2034 00:00	15.25	6.99	1.5 6M	
443102	442440.93	3095.2	360	2/1/2005 00:00	1/1/2035 00:00	14.49	6.99	1.5 6M	
153000	152733.2	987.28	360	2/1/2005 00:00	1/1/2035 00:00	13.7	6.99	1.5 6M	
249000	248706.9	2296.34	360	1/1/2005 00:00	12/1/2034 00:00	17.6	6.99	1.5 6M	
280800	280138.88	1915.55	360	1/1/2005 00:00	12/1/2034 00:00	14.25	6.99	1.5 6M	
333000	332999.99	1734.38	360	1/1/2005 00:00	12/1/2034 00:00	13.25	6.99	1.5 6M	
62530	62481.41	577.84	360	2/1/2005 00:00	1/1/2035 00:00	0	0	0 FIX	
374400	374400	1606.8	360	1/1/2005 00:00	12/1/2034 00:00	12.15	6.1	1.5 6M	
492000	492000	2275.5	360	2/1/2005 00:00	1/1/2035 00:00	12.55	6.5	1.5 6M	
180000	179608.74	1027.68	360	2/1/2005 00:00	1/1/2035 00:00	12.55	6.5	1.5 6M	
160000	159709.36	1010.26	360	2/1/2005 00:00	1/1/2035 00:00	0	0	0 FIX	
150000	149787.58	1074.62	360	2/1/2005 00:00	1/1/2035 00:00	14.75	6.99	1.5 6M	
123000	122864.83	988.81	360	2/1/2005 00:00	1/1/2035 00:00	0	0	0 FIX	
175000	174556.38	1149.63	360	1/1/2005 00:00	12/1/2034 00:00	0	0	0 FIX	
297330	296864.7	2028.32	360	2/1/2005 00:00	1/1/2035 00:00	14.25	6.99	1.5 6M	
123500	123193.93	820.82	360	1/1/2005 00:00	12/1/2034 00:00	0	0	0 FIX	
350500	350500	1664.88	360	1/1/2005 00:00	12/1/2034 00:00	12.7	6.65	1.5 6M	
315000	314157.54	2011.78	360	1/1/2005 00:00	12/1/2034 00:00	13.6	6.99	1.5 6M	
186400	186400	775.11	360	2/1/2005 00:00	1/1/2035 00:00	11.99	5.94	1.5 6M	
504000	503129.68	3268.94	360	2/1/2005 00:00	1/1/2035 00:00	0	0	0 FIX	
90400	90250.17	726.73	360	1/1/2005 00:00	12/1/2034 00:00	15.99	6.99	1.5 6M	
387009	386415.27	2666.39	360	2/1/2005 00:00	1/1/2035 00:00	14.35	6.99	1.5 6M	
237000	236660.98	1689.72	360	2/1/2005 00:00	1/1/2035 00:00	14.7	6.99	1.5 6M	
157000	156438.76	1034.01	360	2/1/2005 00:00	1/1/2035 00:00	13.9	6.99	1.5 6M	
150000	149558.27	909	360	1/1/2005 00:00	12/1/2034 00:00	13.1	6.99	1.5 6M	
724000	721888.25	4410.82	360	1/1/2005 00:00	12/1/2034 00:00	13.15	6.99	1.5 6M	
318500	317845.85	1878.97	360	2/1/2005 00:00	1/1/2035 00:00	12.85	6.8	1.5 6M	
210000	209600.44	1293.01	360	2/1/2005 00:00	1/1/2035 00:00	13.25	6.99	1.5 6M	
299236	298776.92	2061.66	360	2/1/2005 00:00	1/1/2035 00:00	14.35	6.99	1.5 6M	

orig_prn_bal	curr_prn_bal	orig_sch_pi	orig_term	frst_pmt_date	mat_date	max_int_rt	gross_margin	per_cap_rt	index_type
424000	424000	2402.67	360	2/1/2005 00:00	1/1/2035 00:00	13.8	6.99	1.5 6 M	
79050	79050	427.53	360	1/1/2005 00:00	12/1/2034 00:00	13.49	6.99	1.5 6 M	
103500	103279.43	741.49	360	1/1/2005 00:00	12/1/2034 00:00	14.75	6.99	1.5 6 M	
135000	134828.99	1018.96	360	2/1/2005 00:00	1/1/2035 00:00	15.3	6.99	1.5 6 M	
315000	314036.39	1868.38	360	1/1/2005 00:00	12/1/2034 00:00	12.9	6.85	1.5 6 M	
280000	279236.49	1769.8	360	1/1/2005 00:00	12/1/2034 00:00	13.5	6.99	1.5 6 M	
206250	205960.84	1484.74	360	2/1/2005 00:00	1/1/2035 00:00	14.8	6.99	1.5 6 M	
113050	112768.99	750.23	360	1/1/2005 00:00	12/1/2034 00:00	16.975	6.99	1.5 6 M	
452000	450596.54	2695.46	360	1/1/2005 00:00	12/1/2034 00:00	0	0	0 FIX	
76500	76395.94	558.67	360	2/1/2005 00:00	1/1/2035 00:00	14.95	6.99	1.5 6 M	
63750	63687.03	536.05	360	2/1/2005 00:00	1/1/2035 00:00	16.5	6.99	1.5 6 M	
118000	117818.89	979.32	360	1/1/2005 00:00	12/1/2034 00:00	16.35	6.99	1.5 6 M	
70000	69916.26	641.63	360	1/1/2005 00:00	12/1/2034 00:00	0	0	0 FIX	
191200	191200	812.6	360	1/1/2005 00:00	12/1/2034 00:00	12.1	6.05	1.5 6 M	
162000	161626.05	1116.14	360	1/1/2005 00:00	12/1/2034 00:00	14.35	6.99	1.5 6 M	
318000	317211.89	2113.53	360	1/1/2005 00:00	12/1/2034 00:00	13.99	6.99	1.5 6 M	
250750	250750	1389.57	360	2/1/2005 00:00	1/1/2035 00:00	13.65	6.99	1.5 6 M	
360000	359406.92	2392.68	360	2/1/2005 00:00	1/1/2035 00:00	13.99	6.99	1.5 6 M	
183300	182897.48	1294.23	360	1/1/2005 00:00	12/1/2034 00:00	0	0	0 FIX	
336000	335999.7	1736	360	2/1/2005 00:00	1/1/2035 00:00	13.2	6.99	1.5 6 M	
101150	101012.4	738.69	360	2/1/2005 00:00	1/1/2035 00:00	14.95	6.99	1.5 6 M	
240000	240000	1150	360	1/1/2005 00:00	12/1/2034 00:00	12.75	6.7	1.5 6 M	
261000	260662.57	1951.64	360	2/1/2005 00:00	1/1/2035 00:00	0	0	0 FIX	
158400	158027.04	1080.57	360	1/1/2005 00:00	12/1/2034 00:00	14.25	6.99	1.5 6 M	
180000	179704.03	1197.55	360	2/1/2005 00:00	1/1/2035 00:00	14	6.99	1.5 6 M	
103050	102882.23	689.06	360	2/1/2005 00:00	1/1/2035 00:00	14.05	6.99	1.5 6 M	
447600	446704.87	2680.72	360	2/1/2005 00:00	1/1/2035 00:00	12.99	6.94	1.5 6 M	
205700	205138.02	1298.81	360	1/1/2005 00:00	12/1/2034 00:00	13.49	6.99	1.5 6 M	
416000	415161.7	2480.78	360	2/1/2005 00:00	1/1/2035 00:00	12.95	6.9	1.5 6 M	
173600	173349.16	1231.72	360	2/1/2005 00:00	1/1/2035 00:00	14.65	6.99	1.5 6 M	
44250	44206.29	372.08	360	2/1/2005 00:00	1/1/2035 00:00	0	0	0 FIX	
123000	122735.21	876.95	360	1/1/2005 00:00	12/1/2034 00:00	14.7	6.99	1.5 6 M	
200000	199565.15	1419.03	360	1/1/2005 00:00	12/1/2034 00:00	14.65	6.99	1.5 6 M	
150000	149725.43	1153.38	360	1/1/2005 00:00	12/1/2034 00:00	15.5	6.99	1.5 6 M	
279920	279226.25	1860.44	360	1/1/2005 00:00	12/1/2034 00:00	13.99	6.99	1.5 6 M	
385000	384102.41	2639.45	360	1/1/2005 00:00	12/1/2034 00:00	14.3	6.99	1.5 6 M	

Fremont 2005-1

orig prin bal	curr prin bal	orig sch pi	orig term	fst prnt date	mat. date	max int rt	gross margin	per cap rt	index type
170000	169488.79	1018.14	360	1/1/2005 00:00	12/1/2034 00:00	12.99	6.94	1.5 6 M	
177000	176507.94	1107.15	360	1/1/2005 00:00	12/1/2034 00:00	0	0	0 FIX	
204100	203619.42	1392.33	360	1/1/2005 00:00	12/1/2034 00:00	14.25	6.99	1.5 6 M	
348500	347828.71	2618.17	360	1/1/2005 00:00	12/1/2034 00:00	15.25	6.99	1.5 6 M	
224000	223527.41	1612.51	360	1/1/2005 00:00	12/1/2034 00:00	14.8	6.99	1.5 6 M	
195000	195000	1048.13	360	1/1/2005 00:00	12/1/2034 00:00	13.45	6.99	1.5 6 M	
524100	524100	2598.66	360	2/1/2005 00:00	1/1/2035 00:00	12.95	6.9	1.5 6 M	
222435	222031.73	1405.95	360	2/1/2005 00:00	1/1/2035 00:00	13.5	6.99	1.5 6 M	
455200	454305.19	3387.82	360	1/1/2005 00:00	12/1/2034 00:00	15.15	6.99	1.5 6 M	
100725	100551.05	663.31	360	2/1/2005 00:00	1/1/2035 00:00	13.75	6.99	1.5 6 M	
275400	275189.42	2560.47	360	2/1/2005 00:00	1/1/2035 00:00	17.7	6.99	1.5 6 M	
256000	255508.21	1567.93	360	2/1/2005 00:00	1/1/2035 00:00	13.2	6.99	1.5 6 M	
358000	357350.96	2262.81	360	2/1/2005 00:00	1/1/2035 00:00	0	0	0 FIX	
361250	360595.07	2283.35	360	2/1/2005 00:00	1/1/2035 00:00	13.5	6.99	1.5 6 M	
54400	54339.09	433.81	360	2/1/2005 00:00	1/1/2035 00:00	15.9	6.99	1.5 6 M	
256000	256000	1253.33	360	2/1/2005 00:00	1/1/2035 00:00	12.875	6.825	1.5 6 M	
178000	177486.62	1095.98	360	1/1/2005 00:00	12/1/2034 00:00	13.25	6.99	1.5 6 M	
69600	69515.36	535.17	360	2/1/2005 00:00	1/1/2035 00:00	15.5	6.99	1.5 6 M	
320000	320000	1853.33	360	1/1/2005 00:00	12/1/2034 00:00	13.95	6.99	1.5 6 M	
204012	203720.16	1454.53	360	2/1/2005 00:00	1/1/2035 00:00	14.7	6.99	1.5 6 M	
179200	178916.77	1216.39	360	2/1/2005 00:00	1/1/2035 00:00	14.2	6.99	1.5 6 M	
110320	110320	694.1	360	1/1/2005 00:00	12/1/2034 00:00	14.55	6.99	1.5 6 M	
444180	443505.31	3075.42	360	2/1/2005 00:00	1/1/2035 00:00	14.4	6.99	1.5 6 M	
17400	17360.26	181.09	240	2/1/2005 00:00	1/1/2025 00:00	0	0	0 FIX	
472500	471211.58	2986.53	360	1/1/2005 00:00	12/1/2034 00:00	13.5	6.99	1.5 6 M	
240000	239692.87	1803.04	360	2/1/2005 00:00	1/1/2035 00:00	0	0	0 FIX	
416000	416000	2076.53	360	2/1/2005 00:00	1/1/2035 00:00	12.99	6.94	1.5 6 M	
116000	115828.99	815.07	360	2/1/2005 00:00	1/1/2035 00:00	14.55	6.99	1.5 6 M	
162500	162258.04	1136.23	360	2/1/2005 00:00	1/1/2035 00:00	14.5	6.99	1.5 6 M	
166500	166254.41	1169.9	360	2/1/2005 00:00	1/1/2035 00:00	14.55	6.99	1.5 6 M	
448000	446616.45	2642.94	360	1/1/2005 00:00	12/1/2034 00:00	12.85	6.8	1.5 6 M	
440000	440000	2196.33	360	2/1/2005 00:00	1/1/2035 00:00	12.99	6.94	1.5 6 M	
216000	215985	1215	360	1/1/2005 00:00	12/1/2034 00:00	13.75	6.99	1.5 6 M	
160000	159672.46	1168.46	360	1/1/2005 00:00	12/1/2034 00:00	14.95	6.99	1.5 6 M	
207000	206554.41	1475.83	360	1/1/2005 00:00	12/1/2034 00:00	14.7	6.99	1.5 6 M	
126750	126570.49	908.06	360	2/1/2005 00:00	1/1/2035 00:00	14.75	6.99	1.5 6 M	

orig_prin_bal	curr_prin_bal	orig_sch_pi	orig_term	fst_pmt_date	mat_date	max_int_rt	gross_margin	per_cap_rt	index_type
180000	179769.65	1352.28	360	2/1/2005 00:00	1/1/2035 00:00	15.25	6.99	1.5 6 M	1.5 6 M
120000	119743.97	859.7	360	1/1/2005 00:00	12/1/2034 00:00	14.75	6.99	1.5 6 M	1.5 6 M
216750	216141.6	1348.7	360	1/1/2005 00:00	12/1/2034 00:00	13.35	6.99	1.5 6 M	1.5 6 M
233000	225056.77	2289.62	360	2/1/2005 00:00	1/1/2035 00:00	18.4	6.99	1.5 6 M	1.5 6 M
242250	241521.52	1450.85	360	1/1/2005 00:00	12/1/2034 00:00	12.99	6.94	1.5 6 M	1.5 6 M
224000	223432.17	1471.53	360	1/1/2005 00:00	12/1/2034 00:00	0	0	0	0 FIX
168000	167626.65	1191.99	360	1/1/2005 00:00	12/1/2034 00:00	14.65	6.99	1.5 6 M	1.5 6 M
127200	127025.23	924.5	360	2/1/2005 00:00	1/1/2035 00:00	14.9	6.99	1.5 6 M	1.5 6 M
265600	265326.42	2194.66	360	2/1/2005 00:00	1/1/2035 00:00	16.3	6.99	1.5 6 M	1.5 6 M
141600	141213.14	894.08	360	1/1/2005 00:00	12/1/2034 00:00	13.49	6.99	1.5 6 M	1.5 6 M
207826	207467.11	1347.96	360	2/1/2005 00:00	1/1/2035 00:00	13.75	6.99	1.5 6 M	1.5 6 M
295200	295200	1353	360	1/1/2005 00:00	12/1/2034 00:00	12.5	6.45	1.5 6 M	1.5 6 M
312000	311535.45	2181.55	360	2/1/2005 00:00	1/1/2035 00:00	14.5	6.99	1.5 6 M	1.5 6 M
211500	210950.61	1371.79	360	1/1/2005 00:00	12/1/2034 00:00	13.75	6.99	1.5 6 M	1.5 6 M
35400	35352.52	310.4	360	1/1/2005 00:00	12/1/2034 00:00	0	0	0	0 FIX
280000	280000	1213.33	360	2/1/2005 00:00	1/1/2035 00:00	12.2	6.15	1.5 6 M	1.5 6 M
357500	356995.55	3071.48	360	1/1/2005 00:00	12/1/2034 00:00	16.75	6.99	1.5 6 M	1.5 6 M
133950	133736.18	904.71	360	2/1/2005 00:00	1/1/2035 00:00	14.15	6.99	1.5 6 M	1.5 6 M
280000	280000	1572.67	360	2/1/2005 00:00	1/1/2035 00:00	13.74	6.99	1.5 6 M	1.5 6 M
423000	422154.09	2533.38	360	2/1/2005 00:00	1/1/2035 00:00	0	0	0	0 FIX
437000	436332.9	3018.26	360	2/1/2005 00:00	1/1/2035 00:00	14.375	6.99	1.5 6 M	1.5 6 M
128000	128000	613.33	360	2/1/2005 00:00	1/1/2035 00:00	12.75	6.7	1.5 6 M	1.5 6 M
384750	383627.77	2344.01	360	1/1/2005 00:00	12/1/2034 00:00	13.15	6.99	1.5 6 M	1.5 6 M
258926	258573.82	1890.89	360	2/1/2005 00:00	1/1/2035 00:00	14.95	6.99	1.5 6 M	1.5 6 M
132912	132682.48	862.07	360	2/1/2005 00:00	1/1/2035 00:00	13.75	6.99	1.5 6 M	1.5 6 M
75000	74840.17	537.31	360	1/1/2005 00:00	12/1/2034 00:00	0	0	0	0 FIX
116500	116278.33	717.32	360	2/1/2005 00:00	1/1/2035 00:00	0	0	0	0 FIX
84000	83938.16	792.03	360	2/1/2005 00:00	1/1/2035 00:00	0	0	0	0 FIX
280000	279521.18	1825.4	360	2/1/2005 00:00	1/1/2035 00:00	13.8	6.99	1.5 6 M	1.5 6 M
220000	220000	1219.17	360	1/1/2005 00:00	12/1/2034 00:00	13.65	6.99	1.5 6 M	1.5 6 M
195000	194415.65	1175.4	360	1/1/2005 00:00	12/1/2034 00:00	13.05	6.99	1.5 6 M	1.5 6 M
200000	199670.5	1329.27	360	2/1/2005 00:00	1/1/2035 00:00	13.99	6.99	1.5 6 M	1.5 6 M
202000	202000	1077.33	360	1/1/2005 00:00	12/1/2034 00:00	13.4	6.99	1.5 6 M	1.5 6 M
200000	199454.63	1264.14	360	1/1/2005 00:00	12/1/2034 00:00	13.5	6.99	1.5 6 M	1.5 6 M
500000	499039.49	3062.35	360	2/1/2005 00:00	1/1/2035 00:00	13.2	6.99	1.5 6 M	1.5 6 M
160000	159592.42	1048.42	360	1/1/2005 00:00	12/1/2034 00:00	13.85	6.99	1.5 6 M	1.5 6 M

Fremont 2005-1

orig prin bal	curr prin bal	orig sch pi	orig term	fst pmt date	mat date	max int rt	gross margin	per cap rt	index type
160000	159715.5	1021.86	360	2/1/2005 00:00	1/1/2035 00:00	13.6	6.99	1.5 6 M	
94800	94637.88	618.03	360	2/1/2005 00:00	1/1/2035 00:00	13.8	6.99	1.5 6 M	
350000	349556.64	2641.75	360	2/1/2005 00:00	1/1/2035 00:00	15.3	6.99	1.5 6 M	
192500	192309.86	1618.65	360	2/1/2005 00:00	1/1/2035 00:00	16.5	6.99	1.5 6 M	
285000	284328.96	1944.21	360	1/1/2005 00:00	12/1/2034 00:00	14.25	6.99	1.5 6 M	
350000	348619.38	2671.69	360	2/1/2005 00:00	1/1/2035 00:00	0	0	0 FIX	
360000	359469.32	2529.51	360	2/1/2005 00:00	1/1/2035 00:00	14.55	6.99	1.5 6 M	
225000	224270.39	1347.55	360	1/1/2005 00:00	12/1/2034 00:00	12.99	6.94	1.5 6 M	
476000	475094.34	2930.82	360	2/1/2005 00:00	1/1/2035 00:00	13.25	6.99	1.5 6 M	
425000	424266.1	2756.55	360	2/1/2005 00:00	1/1/2035 00:00	13.75	6.99	1.5 6 M	
328000	327320.93	2073.19	360	2/1/2005 00:00	1/1/2035 00:00	13.5	6.99	1.5 6 M	
625500	625500	3122.29	360	2/1/2005 00:00	1/1/2035 00:00	12.99	6.94	1.5 6 M	
139500	139330.37	1072.64	360	2/1/2005 00:00	1/1/2035 00:00	15.5	6.99	1.5 6 M	
44800	44771.38	444.51	360	2/1/2005 00:00	1/1/2035 00:00	0	0	0 FIX	
260000	259471.05	1542.16	360	2/1/2005 00:00	1/1/2035 00:00	12.9	6.85	1.5 6 M	
80000	79854.95	505.66	360	2/1/2005 00:00	1/1/2035 00:00	0	0	0 FIX	
152800	152800	751.27	360	2/1/2005 00:00	1/1/2035 00:00	12.9	6.85	1.5 6 M	
240000	239564.9	1516.96	360	2/1/2005 00:00	1/1/2035 00:00	0	0	0 FIX	
300000	299429.2	1847.16	360	2/1/2005 00:00	1/1/2035 00:00	13.25	6.99	1.5 6 M	
232000	231425.01	1541.95	360	1/1/2005 00:00	12/1/2034 00:00	13.99	6.99	1.5 6 M	
329600	329041.87	2159.74	360	2/1/2005 00:00	1/1/2035 00:00	13.85	6.99	1.5 6 M	
184000	183493.38	1156.97	360	1/1/2005 00:00	12/1/2034 00:00	13.45	6.99	1.5 6 M	
260000	259569.84	2090.15	360	1/1/2005 00:00	12/1/2034 00:00	15.99	6.99	1.5 6 M	
350200	349691.45	2478.7	360	2/1/2005 00:00	1/1/2035 00:00	14.625	6.99	1.5 6 M	
58000	57918.16	498.31	360	1/1/2005 00:00	12/1/2034 00:00	0	0	0 FIX	
335000	335000	2065.83	360	2/1/2005 00:00	1/1/2035 00:00	14.4	6.99	1.5 6 M	
130400	130043.75	823.36	360	1/1/2005 00:00	12/1/2034 00:00	13.49	6.99	1.5 6 M	
260000	259291.03	1643.38	360	1/1/2005 00:00	12/1/2034 00:00	0	0	0 FIX	
227920	227383.36	1554.82	360	1/1/2005 00:00	12/1/2034 00:00	14.25	6.99	1.5 6 M	
299250	298733.25	1940.93	360	2/1/2005 00:00	1/1/2035 00:00	13.75	6.99	1.5 6 M	
104000	103897.28	874.49	360	2/1/2005 00:00	1/1/2035 00:00	0	0	0 FIX	
7250	7182.66	99.83	120	2/1/2005 00:00	1/1/2015 00:00	0	0	0 FIX	
698801	698801	3488.18	360	1/1/2005 00:00	12/1/2034 00:00	12.99	6.94	1.5 6 M	
350000	350000	1604.17	360	1/1/2005 00:00	12/1/2034 00:00	12.5	6.45	1.5 6 M	
364000	363159.8	2507.86	360	1/1/2005 00:00	12/1/2034 00:00	14.35	6.99	1.5 6 M	
155000	154834.45	1481.97	360	1/1/2005 00:00	12/1/2034 00:00	18.05	6.99	1.5 6 M	

orig_prin_bal	curr_prin_bal	orig_sch_pl	orig_term	frst_pmt_date	mat_date	max_int_rt	gross_margin	per_cap_rt	index_type
87550	87493.75	867.01	360	2/1/2005 00:00	1/1/2035 00:00	0	0	0	0 FIX
286200	286200	1538.33	360	2/1/2005 00:00	1/1/2035 00:00	13.45	6.99	1.5 6 M	1.5 6 M
32600	32571.66	335.08	360	1/1/2005 00:00	12/1/2034 00:00	0	0	0	0 FIX
193000	192614.76	1157.14	360	2/1/2005 00:00	1/1/2035 00:00	0	0	0	0 FIX
273568	273072.04	1729.14	360	2/1/2005 00:00	1/1/2035 00:00	13.5	6.99	1.5 6 M	1.5 6 M
266000	265513.05	1672.57	360	2/1/2005 00:00	1/1/2035 00:00	13.45	6.99	1.5 6 M	1.5 6 M
9000	8920.21	127.83	120	2/1/2005 00:00	1/1/2015 00:00	0	0	0	0 FIX
216000	215560.56	1281.18	360	2/1/2005 00:00	1/1/2035 00:00	12.9	6.85	1.5 6 M	1.5 6 M
55100	55025.04	402.39	360	2/1/2005 00:00	1/1/2035 00:00	0	0	0	0 FIX
180000	179780.69	1382.77	360	2/1/2005 00:00	1/1/2035 00:00	15.49	6.99	1.5 6 M	1.5 6 M
332910	332910	1789.39	360	2/1/2005 00:00	1/1/2035 00:00	13.45	6.99	1.5 6 M	1.5 6 M
184000	184000	1035	360	1/1/2005 00:00	12/1/2034 00:00	13.75	6.99	1.5 6 M	1.5 6 M
82400	82340.83	784.1	360	2/1/2005 00:00	1/1/2035 00:00	0	0	0	0 FIX
27000	26926.22	256.09	240	2/1/2005 00:00	1/1/2025 00:00	0	0	0	0 FIX
250000	249588.14	1661.58	360	2/1/2005 00:00	1/1/2035 00:00	0	0	0	0 FIX
224000	223999.67	1194.67	360	2/1/2005 00:00	1/1/2035 00:00	13.4	6.99	1.5 6 M	1.5 6 M
610000	608661.55	3463.52	360	2/1/2005 00:00	1/1/2035 00:00	12.5	6.45	1.5 6 M	1.5 6 M
105750	105564.21	828.17	360	1/1/2005 00:00	12/1/2034 00:00	15.7	6.99	1.5 6 M	1.5 6 M
117600	117279.34	743.31	360	1/1/2005 00:00	12/1/2034 00:00	0	0	0	0 FIX
455000	454405.75	3386.33	360	2/1/2005 00:00	1/1/2035 00:00	15.15	6.99	1.5 6 M	1.5 6 M
263000	262348.21	1747.98	360	1/1/2005 00:00	12/1/2034 00:00	0	0	0	0 FIX
127500	127251.89	953.39	360	1/1/2005 00:00	12/1/2034 00:00	15.2	6.99	1.5 6 M	1.5 6 M
238000	237680.8	2086.87	360	1/1/2005 00:00	12/1/2034 00:00	16.99	6.99	1.5 6 M	1.5 6 M
344000	344000	1662.67	360	1/1/2005 00:00	12/1/2034 00:00	12.8	6.75	1.5 6 M	1.5 6 M
262500	262145.83	1924.31	360	2/1/2005 00:00	1/1/2035 00:00	14.99	6.99	1.5 6 M	1.5 6 M
50000	49944.53	471.45	360	1/1/2005 00:00	12/1/2034 00:00	0	0	0	0 FIX
255000	254363.04	1687.97	360	1/1/2005 00:00	12/1/2034 00:00	0	0	0	0 FIX
75000	74774.44	449.19	360	1/1/2005 00:00	12/1/2034 00:00	0	0	0	0 FIX
92800	92696.11	740.02	360	2/1/2005 00:00	1/1/2035 00:00	15.9	6.99	1.5 6 M	1.5 6 M
261000	260149.56	1598.55	360	1/1/2005 00:00	12/1/2034 00:00	13.2	6.99	1.5 6 M	1.5 6 M
308000	307143.77	1926.56	360	1/1/2005 00:00	12/1/2034 00:00	13.4	6.99	1.5 6 M	1.5 6 M
376000	376000	1997.5	360	2/1/2005 00:00	1/1/2035 00:00	13.375	6.99	1.5 6 M	1.5 6 M
122500	122288.45	794.54	360	2/1/2005 00:00	1/1/2035 00:00	13.75	6.99	1.5 6 M	1.5 6 M
585000	584048.09	4110.46	360	2/1/2005 00:00	1/1/2035 00:00	14.55	6.99	1.5 6 M	1.5 6 M
75000	74946.15	713.68	360	2/1/2005 00:00	1/1/2035 00:00	0	0	0	0 FIX
281600	281600	1405.65	360	1/1/2005 00:00	12/1/2034 00:00	12.99	6.94	1.5 6 M	1.5 6 M

orig prin bal	curr prin bal	orig sch pl	orig term	fstl pmt date	mat date	max int rt	gross margin	per cap rt	index type
46000	45936.07	395.22	360	1/1/2005 00:00	12/1/2034 00:00	0	0	0	FIX
122400	122212.21	843.31	360	2/1/2005 00:00	1/1/2035 00:00	14.35	6.99	1.5 6 M	
170000	169739.18	1171.26	360	2/1/2005 00:00	1/1/2035 00:00	0	0	0	FIX
292000	291216.71	1940.72	360	1/1/2005 00:00	12/1/2034 00:00	13.99	6.99	1.5 6 M	
416000	415168.07	2491.46	360	2/1/2005 00:00	1/1/2035 00:00	0	0	0	FIX
225000	224386.46	1422.16	360	1/1/2005 00:00	12/1/2034 00:00	13.05	6.99	1.5 6 M	
582910	581863.43	3703.58	360	2/1/2005 00:00	1/1/2035 00:00	13.55	6.99	1.5 6 M	
247920	247920	1260.26	360	2/1/2005 00:00	1/1/2035 00:00	13.1	6.99	1.5 6 M	
120000	119763.19	734.19	360	2/1/2005 00:00	1/1/2035 00:00	13.19	6.99	1.5 6 M	
161500	161041.06	1020.79	360	1/1/2005 00:00	12/1/2034 00:00	13.5	6.99	1.5 6 M	
284000	283363.73	1985.77	360	1/1/2005 00:00	12/1/2034 00:00	14.5	6.99	1.5 6 M	
46000	45943.17	416.49	360	1/1/2005 00:00	12/1/2034 00:00	0	0	0	FIX
208000	207747.07	1599.35	360	2/1/2005 00:00	1/1/2035 00:00	15.5	6.99	1.5 6 M	
336000	335075.54	2337.87	360	1/1/2005 00:00	12/1/2034 00:00	14.45	6.99	1.5 6 M	
260000	259592.3	1771.9	360	2/1/2005 00:00	1/1/2035 00:00	14.24	6.99	1.5 6 M	
283500	283010.44	1838.78	360	2/1/2005 00:00	1/1/2035 00:00	13.75	6.99	1.5 6 M	
450000	448623.39	2669.12	360	1/1/2005 00:00	12/1/2034 00:00	12.9	6.85	1.5 6 M	
106400	106256.44	779.99	360	2/1/2005 00:00	1/1/2035 00:00	14.99	6.99	1.5 6 M	
53250	53184.21	482.13	360	1/1/2005 00:00	12/1/2034 00:00	0	0	0	FIX
232000	231453.76	1582.65	360	1/1/2005 00:00	12/1/2034 00:00	14.25	6.99	1.5 6 M	
245000	244638.83	1721.48	360	2/1/2005 00:00	1/1/2035 00:00	14.55	6.99	1.5 6 M	
142800	142391.36	879.25	360	1/1/2005 00:00	12/1/2034 00:00	13.25	6.99	1.5 6 M	
333000	332419.32	2148.78	360	2/1/2005 00:00	1/1/2035 00:00	0	0	0	FIX
77000	76930.85	672.89	360	2/1/2005 00:00	1/1/2035 00:00	17.2	6.99	1.5 6 M	
220000	219506.13	1536.77	360	1/1/2005 00:00	12/1/2034 00:00	14.49	6.99	1.5 6 M	
107200	106991.41	801.59	360	1/1/2005 00:00	12/1/2034 00:00	15.2	6.99	1.5 6 M	
425850	425147.79	2830.33	360	2/1/2005 00:00	1/1/2035 00:00	13.99	6.99	1.5 6 M	
248000	247611.89	1691.8	360	2/1/2005 00:00	1/1/2035 00:00	14.25	6.99	1.5 6 M	
185000	184664.6	1169.33	360	2/1/2005 00:00	1/1/2035 00:00	0	0	0	FIX
197000	196603.02	1174.79	360	2/1/2005 00:00	1/1/2035 00:00	12.95	6.9	1.5 6 M	
76300	76231.48	666.77	360	2/1/2005 00:00	1/1/2035 00:00	16.95	6.99	1.5 6 M	
181800	181318.47	1167.1	360	1/1/2005 00:00	12/1/2034 00:00	13.65	6.99	1.5 6 M	
396000	395380.29	2701.42	360	2/1/2005 00:00	1/1/2035 00:00	14.25	6.99	1.5 6 M	
223200	222822.03	1462.54	360	2/1/2005 00:00	1/1/2035 00:00	13.85	6.99	1.5 6 M	
30000	29966.28	263.05	360	2/1/2005 00:00	1/1/2035 00:00	0	0	0	FIX
104000	103737.68	684.94	360	1/1/2005 00:00	12/1/2034 00:00	0	0	0	FIX

orig_prin_bal	curr_prin_bal	orig_sch_pl	orig_term	frst_pmt_date	mat_date	max_int_rt	gross_margin	per_cap_rt	index_type
230000	229509.85	1647.75	360	1/1/2005 00:00	12/1/2034 00:00	14.75	6.99	1.5	6 M
160000	159491.63	928.65	360	1/1/2005 00:00	12/1/2034 00:00	12.7	6.65	1.5	6 M
314500	313720.55	2090.27	360	1/1/2005 00:00	12/1/2034 00:00	13.99	6.99	1.5	6 M
499900	498957.99	3094.25	360	2/1/2005 00:00	1/1/2035 00:00	13.3	6.99	1.5	6 M
112000	111784.84	685.97	360	2/1/2005 00:00	1/1/2035 00:00	13.2	6.99	1.5	6 M
140500	140294.94	992.04	360	2/1/2005 00:00	1/1/2035 00:00	14.6	6.99	1.5	6 M
218500	217958.49	1452.22	360	1/1/2005 00:00	12/1/2034 00:00	13.99	6.99	1.5	6 M
324000	323268.83	1809.27	360	2/1/2005 00:00	1/1/2035 00:00	12.35	6.3	1.5	6 M
96500	96323.35	742.01	360	1/1/2005 00:00	12/1/2034 00:00	15.5	6.99	1.5	6 M
325800	325310.04	2266.9	360	2/1/2005 00:00	1/1/2035 00:00	14.45	6.99	1.5	6 M
25200	25158.29	202.59	360	1/1/2005 00:00	12/1/2034 00:00	0	0	0	FIX
358000	358000	1488.68	360	1/1/2005 00:00	12/1/2034 00:00	11.99	5.94	1.5	6 M
138750	138406.12	922.18	360	1/1/2005 00:00	12/1/2034 00:00	13.99	6.99	1.5	6 M
306000	306000	1527.45	360	1/1/2005 00:00	12/1/2034 00:00	12.99	6.94	1.5	6 M
26000	25971.87	247.41	360	1/1/2005 00:00	12/1/2034 00:00	0	0	0	FIX
250750	250411.69	1838.17	360	2/1/2005 00:00	1/1/2035 00:00	14.99	6.99	1.5	6 M
144000	143804.13	1051.61	360	2/1/2005 00:00	1/1/2035 00:00	14.95	6.99	1.5	6 M
125000	124750.02	748.64	360	2/1/2005 00:00	1/1/2035 00:00	0	0	0	FIX
162500	162308.72	1498.62	360	1/1/2005 00:00	12/1/2034 00:00	17.6	6.99	1.5	6 M
248000	248000	1250.33	360	2/1/2005 00:00	1/1/2035 00:00	13.05	6.99	1.5	6 M
282320	282320	1409.25	360	1/1/2005 00:00	12/1/2034 00:00	12.99	6.94	1.5	6 M
96421	96280.27	680.81	360	2/1/2005 00:00	1/1/2035 00:00	14.6	6.99	1.5	6 M
179000	177387.65	1102.14	360	2/1/2005 00:00	1/1/2035 00:00	0	0	0	FIX
168000	168000	822.5	360	2/1/2005 00:00	1/1/2035 00:00	12.875	6.825	1.5	6 M
46500	46376.85	448.43	240	2/1/2005 00:00	1/1/2025 00:00	0	0	0	FIX
140000	140000	815.5	360	2/1/2005 00:00	1/1/2035 00:00	13.99	6.99	1.5	6 M
423110	422412.95	2812.13	360	2/1/2005 00:00	1/1/2035 00:00	13.99	6.99	1.5	6 M
307200	307200	1331.2	360	2/1/2005 00:00	1/1/2035 00:00	12.2	6.15	1.5	6 M
610560	609329.64	3641.02	360	2/1/2005 00:00	1/1/2035 00:00	12.95	6.9	1.5	6 M
126000	125792.42	837.44	360	2/1/2005 00:00	1/1/2035 00:00	13.99	6.99	1.5	6 M
270000	269601.97	1897.14	360	2/1/2005 00:00	1/1/2035 00:00	14.55	6.99	1.5	6 M
114480	114369.88	973.07	360	2/1/2005 00:00	1/1/2035 00:00	0	0	0	FIX
160000	159704.26	1000.81	360	2/1/2005 00:00	1/1/2035 00:00	13.4	6.99	1.5	6 M
239400	239077	1754.97	360	2/1/2005 00:00	1/1/2035 00:00	14.99	6.99	1.5	6 M
93600	93423.62	579.36	360	2/1/2005 00:00	1/1/2035 00:00	13.3	6.99	1.5	6 M
247920	247920	1270.59	360	1/1/2005 00:00	12/1/2034 00:00	13.15	6.99	1.5	6 M

Fremont 2005-1

orig prin bal	curr prin bal	orig sch pl	orig term	frst pmt date	mat date	max int rt	gross margin	per cap rt	index type
224000	223682.78	1604.77	360	2/1/2005 00:00	1/1/2035 00:00	14.75	6.99	1.5 6 M	
70580	70471.09	584.49	360	1/1/2005 00:00	12/1/2034 00:00	0	0	0 FIX	
405000	403829.98	2480.5	360	1/1/2005 00:00	12/1/2034 00:00	13.2	6.99	1.5 6 M	
64000	63929.67	514.5	360	2/1/2005 00:00	1/1/2035 00:00	0	0	0 FIX	
121600	121379.54	768.6	360	2/1/2005 00:00	1/1/2035 00:00	13.5	6.99	1.5 6 M	
15100	15033.2	171.54	180	2/1/2005 00:00	1/1/2020 00:00	0	0	0 FIX	
173000	172590.57	1180.17	360	1/1/2005 00:00	12/1/2034 00:00	14.25	6.99	1.5 6 M	
54750	54700.84	478.45	360	2/1/2005 00:00	1/1/2035 00:00	16.95	6.99	1.5 6 M	
153000	152722.61	967.07	360	2/1/2005 00:00	1/1/2035 00:00	0	0	0 FIX	
76800	76735.3	688.21	360	2/1/2005 00:00	1/1/2035 00:00	0	0	0 FIX	
76000	75862.2	480.38	360	2/1/2005 00:00	1/1/2035 00:00	13.5	6.99	1.5 6 M	
180000	179640.02	1078.04	360	2/1/2005 00:00	1/1/2035 00:00	0	0	0 FIX	
167920	167621.42	1072.44	360	2/1/2005 00:00	1/1/2035 00:00	13.6	6.99	1.5 6 M	
182665	182431.22	1372.31	360	2/1/2005 00:00	1/1/2035 00:00	15.25	6.99	1.5 6 M	
95000	94866.81	683.88	360	2/1/2005 00:00	1/1/2035 00:00	14.8	6.99	1.5 6 M	
324800	324800	1485.96	360	2/1/2005 00:00	1/1/2035 00:00	12.49	6.44	1.5 6 M	
218500	217957.21	1452.22	360	1/1/2005 00:00	12/1/2034 00:00	13.99	6.99	1.5 6 M	
335350	334453.11	2141.75	360	1/1/2005 00:00	12/1/2034 00:00	0	0	0 FIX	
196000	195524.23	1337.07	360	1/1/2005 00:00	12/1/2034 00:00	14.25	6.99	1.5 6 M	
76000	75895.56	552.38	360	2/1/2005 00:00	1/1/2035 00:00	14.9	6.99	1.5 6 M	
13300	13190.33	198.51	120	2/1/2005 00:00	1/1/2015 00:00	0	0	0 FIX	
268000	268000	1384.67	360	2/1/2005 00:00	1/1/2035 00:00	13.2	6.99	1.5 6 M	
157500	157287.49	1154.59	360	2/1/2005 00:00	1/1/2035 00:00	14.99	6.99	1.5 6 M	
41980	41945.33	379.16	360	2/1/2005 00:00	1/1/2035 00:00	0	0	0 FIX	
159000	158673.44	938.01	360	2/1/2005 00:00	1/1/2035 00:00	12.85	6.8	1.5 6 M	
157000	156738.07	1257.62	360	1/1/2005 00:00	12/1/2034 00:00	15.95	6.99	1.5 6 M	
18100	17931.53	249.23	120	2/1/2005 00:00	1/1/2015 00:00	0	0	0 FIX	
553000	551686.07	3477.18	360	2/1/2005 00:00	1/1/2035 00:00	0	0	0 FIX	
165000	164619.78	988.2	360	2/1/2005 00:00	1/1/2035 00:00	0	0	0 FIX	
162500	162342.85	1378.26	360	2/1/2005 00:00	1/1/2035 00:00	16.6	6.99	1.5 6 M	
240000	240000	1350	360	2/1/2005 00:00	1/1/2035 00:00	13.75	6.99	1.5 6 M	
154000	153728.83	988.63	360	2/1/2005 00:00	1/1/2035 00:00	13.65	6.99	1.5 6 M	
288000	288000	1320	360	2/1/2005 00:00	1/1/2035 00:00	12.5	6.45	1.5 6 M	
55800	55731.8	428.07	360	2/1/2005 00:00	1/1/2035 00:00	0	0	0 FIX	
500000	499209.74	3393.95	360	2/1/2005 00:00	1/1/2035 00:00	14.2	6.99	1.5 6 M	
192000	192000	944	360	2/1/2005 00:00	1/1/2035 00:00	12.9	6.85	1.5 6 M	

orig prin bal	curr prin bal	orig sch pi	orig term	frst_pmt_date	mat_date	max_int_rt	gross margin	per_cap_rt	index type
100000	99823.04	640.32	360	2/1/2005 00:00	1/1/2035 00:00	13.625	6.99	1.5 6M	
160000	159773.41	1146.26	360	2/1/2005 00:00	1/1/2035 00:00	14.75	6.99	1.5 6M	
75200	75055.53	460.58	360	2/1/2005 00:00	1/1/2035 00:00	13.2	6.99	1.5 6M	
185700	185379.32	1204.45	360	2/1/2005 00:00	1/1/2035 00:00	0	0	0 FIX	
405000	405000	2021.63	360	1/1/2005 00:00	12/1/2034 00:00	12.99	6.94	1.5 6M	
124000	123819.59	877.67	360	2/1/2005 00:00	1/1/2035 00:00	14.625	6.99	1.5 6M	
179100	178707.02	1016.92	360	2/1/2005 00:00	1/1/2035 00:00	12.5	6.45	1.5 6M	
156000	155639.9	1074.8	360	1/1/2005 00:00	12/1/2034 00:00	14.35	6.99	1.5 6M	
264000	263390.61	1818.89	360	1/1/2005 00:00	12/1/2034 00:00	14.35	6.99	1.5 6M	
31000	30923.51	312.11	240	2/1/2005 00:00	1/1/2025 00:00	0	0	0 FIX	
440000	438781.42	2781.1	360	1/1/2005 00:00	12/1/2034 00:00	13.5	6.99	1.5 6M	
292000	291411.57	1741.32	360	2/1/2005 00:00	1/1/2035 00:00	12.95	6.9	1.5 6M	
442000	441159.03	2721.47	360	2/1/2005 00:00	1/1/2035 00:00	0	0	0 FIX	
393750	393750	1853.91	360	1/1/2005 00:00	12/1/2034 00:00	12.65	6.6	1.5 6M	
144000	143736.39	905.45	360	2/1/2005 00:00	1/1/2035 00:00	13.45	6.99	1.5 6M	
153000	152747.94	1016.89	360	2/1/2005 00:00	1/1/2035 00:00	13.99	6.99	1.5 6M	
157250	157015.85	1099.52	360	2/1/2005 00:00	1/1/2035 00:00	0	0	0 FIX	
199200	198595.59	1187.91	360	1/1/2005 00:00	12/1/2034 00:00	12.95	6.9	1.5 6M	
129675	129361.28	940.24	360	2/1/2005 00:00	1/1/2035 00:00	0	0	0 FIX	
73000	72933.75	635.24	360	2/1/2005 00:00	1/1/2035 00:00	0	0	0 FIX	
159250	158893.21	1113.5	360	1/1/2005 00:00	12/1/2034 00:00	14.5	6.99	1.5 6M	
436000	435170.45	2684.53	360	2/1/2005 00:00	1/1/2035 00:00	13.25	6.99	1.5 6M	
238800	238322.43	1430.2	360	2/1/2005 00:00	1/1/2035 00:00	0	0	0 FIX	
280000	279235.02	1767.95	360	1/1/2005 00:00	12/1/2034 00:00	13.49	6.99	1.5 6M	
129600	129389	866.59	360	2/1/2005 00:00	1/1/2035 00:00	14.05	6.99	1.5 6M	
215000	215000	1298.96	360	2/1/2005 00:00	1/1/2035 00:00	14.25	6.99	1.5 6M	
416500	415941.44	3652.01	360	1/1/2005 00:00	12/1/2034 00:00	16.99	6.99	1.5 6M	
368000	367332.82	2326.02	360	2/1/2005 00:00	1/1/2035 00:00	13.5	6.99	1.5 6M	
230400	230039.43	1571.74	360	2/1/2005 00:00	1/1/2035 00:00	14.25	6.99	1.5 6M	
276000	275448.05	1652.99	360	2/1/2005 00:00	1/1/2035 00:00	0	0	0 FIX	
244000	243614.35	1656.25	360	2/1/2005 00:00	1/1/2035 00:00	14.2	6.99	1.5 6M	
405000	404359.89	2749.1	360	2/1/2005 00:00	1/1/2035 00:00	14.2	6.99	1.5 6M	
332000	331349.87	2011.91	360	2/1/2005 00:00	1/1/2035 00:00	13.1	6.99	1.5 6M	
439200	439200	2375.34	360	2/1/2005 00:00	1/1/2035 00:00	13.49	6.99	1.5 6M	
148000	147718.39	911.27	360	2/1/2005 00:00	1/1/2035 00:00	13.25	6.99	1.5 6M	
256500	256151.11	1873.18	360	2/1/2005 00:00	1/1/2035 00:00	14.95	6.99	1.5 6M	

orig prin bal	curr prin bal	orig sch pl	orig term	fst prnt date	mat date	max int rt	gross margin	per cap rt	index type
170000	169622.89	1194.5	360	1/1/2005 00:00	12/1/2034 00:00	14.55	6.99	1.5 6 M	
19000	18904.94	200.13	180	2/1/2005 00:00	1/1/2020 00:00	0	0	0 FIX	
224000	223628.07	1482.76	360	2/1/2005 00:00	1/1/2035 00:00	0	0	0 FIX	
175100	175100	948.46	360	2/1/2005 00:00	1/1/2035 00:00	13.5	6.99	1.5 6 M	
122000	122000	533.75	360	2/1/2005 00:00	1/1/2035 00:00	12.25	6.2	1.5 6 M	
164320	164030.66	1054.88	360	2/1/2005 00:00	1/1/2035 00:00	13.65	6.99	1.5 6 M	
187200	186909.94	1283.39	360	2/1/2005 00:00	1/1/2035 00:00	14.3	6.99	1.5 6 M	
96000	95797.14	557.19	360	2/1/2005 00:00	1/1/2035 00:00	12.7	6.65	1.5 6 M	
150000	149625.3	992.93	360	1/1/2005 00:00	12/1/2034 00:00	0	0	0 FIX	
219900	219900	1097.67	360	2/1/2005 00:00	1/1/2035 00:00	12.99	6.94	1.5 6 M	
108000	107813.5	700.49	360	2/1/2005 00:00	1/1/2035 00:00	13.75	6.99	1.5 6 M	
423000	422297.65	2800.04	360	2/1/2005 00:00	1/1/2035 00:00	13.95	6.99	1.5 6 M	
420000	418678.16	2451.01	360	1/1/2005 00:00	12/1/2034 00:00	12.75	6.7	1.5 6 M	
166500	166225.69	1106.62	360	2/1/2005 00:00	1/1/2035 00:00	0	0	0 FIX	
61980	61887.79	521.17	360	1/1/2005 00:00	12/1/2034 00:00	0	0	0 FIX	
332000	331515.47	2344.17	360	2/1/2005 00:00	1/1/2035 00:00	14.6	6.99	1.5 6 M	
120000	119821.32	839.06	360	2/1/2005 00:00	1/1/2035 00:00	14.5	6.99	1.5 6 M	
465300	465300	2374.97	360	2/1/2005 00:00	1/1/2035 00:00	13.125	6.99	1.5 6 M	
50400	50341.79	396.5	360	2/1/2005 00:00	1/1/2035 00:00	15.75	6.99	1.5 6 M	
140400	140166.87	929.38	360	2/1/2005 00:00	1/1/2035 00:00	13.95	6.99	1.5 6 M	
263200	263200	1513.4	360	1/1/2005 00:00	12/1/2034 00:00	13.9	6.99	1.5 6 M	
83000	82903.65	651.48	360	2/1/2005 00:00	1/1/2035 00:00	0	0	0 FIX	
120000	119700.17	794.34	360	2/1/2005 00:00	1/1/2035 00:00	13.95	6.99	1.5 6 M	
165750	165561.09	1547.25	360	1/1/2005 00:00	12/1/2034 00:00	17.75	6.99	1.5 6 M	
255200	254746.24	1629.86	360	2/1/2005 00:00	1/1/2035 00:00	13.6	6.99	1.5 6 M	
165000	164741.78	1125.6	360	2/1/2005 00:00	1/1/2035 00:00	0	0	0 FIX	
667920	667920	3055.73	360	1/1/2005 00:00	12/1/2034 00:00	12.49	6.44	1.5 6 M	
352000	352000	1672	360	2/1/2005 00:00	1/1/2035 00:00	12.7	6.65	1.5 6 M	
319200	319200	1609.3	360	2/1/2005 00:00	1/1/2035 00:00	13.05	6.99	1.5 6 M	
176000	175999.98	878.53	360	1/1/2005 00:00	12/1/2034 00:00	12.99	6.94	1.5 6 M	
226000	219617.47	1730.75	360	1/1/2005 00:00	12/1/2034 00:00	15.75	6.99	1.5 6 M	
108000	107853.09	788.71	360	1/1/2005 00:00	1/1/2035 00:00	14.95	6.99	1.5 6 M	
176000	175724.55	1200.64	360	2/1/2005 00:00	1/1/2035 00:00	14.25	6.99	1.5 6 M	
85150	85029.41	610.03	360	2/1/2005 00:00	1/1/2035 00:00	0	0	0 FIX	
70000	69911.63	628.58	360	1/1/2005 00:00	12/1/2034 00:00	0	0	0 FIX	
221250	220652.51	1405.74	360	1/1/2005 00:00	12/1/2034 00:00	13.55	6.99	1.5 6 M	

orig_prin_bal	curr_prin_bal	orig_sch_pi	orig_term	frst_pmt_date	mat_date	max_int_rt	gross_margin	per_cap_rt	index_type
44000	43927.19	353.72	360	1/1/2005 00:00	12/1/2034 00:00	0	0	0	0 FIX
142100	141877.26	1169.03	360	1/1/2005 00:00	12/1/2034 00:00	0	0	0	0 FIX
166980	166681.11	1296.86	360	1/1/2005 00:00	12/1/2034 00:00	0	0	0	0 FIX
68600	68553.95	668.9	360	2/1/2005 00:00	1/1/2035 00:00	18.3	6.99	6.99	1.5 6 M
72000	71931.12	618.6	360	2/1/2005 00:00	1/1/2035 00:00	16.75	6.99	6.99	1.5 6 M
112000	111788.27	704.24	360	2/1/2005 00:00	1/1/2035 00:00	13.45	6.99	6.99	1.5 6 M
106000	105798.3	652.67	360	2/1/2005 00:00	1/1/2035 00:00	13.25	6.99	6.99	1.5 6 M
499800	498953.67	3274.99	360	2/1/2005 00:00	1/1/2035 00:00	13.85	6.99	6.99	1.5 6 M
168000	168000	978.6	360	1/1/2005 00:00	12/1/2034 00:00	13.99	6.99	6.99	1.5 6 M
258400	258079.3	1968.59	360	2/1/2005 00:00	1/1/2035 00:00	15.4	6.99	6.99	1.5 6 M
18800	18755.63	192.46	240	2/1/2005 00:00	1/1/2025 00:00	0	0	0	0 FIX
65800	65711.75	576.96	360	1/1/2005 00:00	12/1/2034 00:00	0	0	0	0 FIX
212000	211633.91	1375.03	360	2/1/2005 00:00	1/1/2035 00:00	0	0	0	0 FIX
30400	30374.39	272.42	360	2/1/2005 00:00	1/1/2035 00:00	0	0	0	0 FIX
127500	127250.32	772.65	360	2/1/2005 00:00	1/1/2035 00:00	13.1	6.99	6.99	1.5 6 M
154550	154550	817.83	360	2/1/2005 00:00	1/1/2035 00:00	13.35	6.99	6.99	1.5 6 M
163200	163200	986	360	2/1/2005 00:00	1/1/2035 00:00	14.25	6.99	6.99	1.5 6 M
162500	162007.58	969.06	360	1/1/2005 00:00	12/1/2034 00:00	12.95	6.9	6.9	1.5 6 M
192000	191716.95	1349.08	360	2/1/2005 00:00	1/1/2035 00:00	14.55	6.99	6.99	1.5 6 M
180000	179657.51	1108.3	360	2/1/2005 00:00	1/1/2035 00:00	13.25	6.99	6.99	1.5 6 M
230000	229536.51	1371.59	360	2/1/2005 00:00	1/1/2035 00:00	12.95	6.9	6.9	1.5 6 M
500000	500000	2395.83	360	2/1/2005 00:00	1/1/2035 00:00	12.75	6.7	6.7	1.5 6 M
55000	54957.25	508.26	360	2/1/2005 00:00	1/1/2035 00:00	0	0	0	0 FIX
159600	159484.15	1512.68	360	2/1/2005 00:00	1/1/2035 00:00	17.94	6.99	6.99	1.5 6 M
180000	179664.05	1120.03	360	2/1/2005 00:00	1/1/2035 00:00	13.35	6.99	6.99	1.5 6 M
192000	192000	1088	360	2/1/2005 00:00	1/1/2035 00:00	13.8	6.99	6.99	1.5 6 M
383000	382318.99	2446.07	360	2/1/2005 00:00	1/1/2035 00:00	13.6	6.99	6.99	1.5 6 M
375000	373977.45	2370.26	360	1/1/2005 00:00	12/1/2034 00:00	13.5	6.99	6.99	1.5 6 M
195972	195606.25	1219.41	360	2/1/2005 00:00	1/1/2035 00:00	13.35	6.99	6.99	1.5 6 M
268000	268000	1449.43	360	1/1/2005 00:00	12/1/2034 00:00	13.49	6.99	6.99	1.5 6 M
226400	226062.89	1583.03	360	2/1/2005 00:00	1/1/2035 00:00	14.5	6.99	6.99	1.5 6 M
330000	329446.63	2173.39	360	2/1/2005 00:00	1/1/2035 00:00	13.9	6.99	6.99	1.5 6 M
140000	139769.35	930.49	360	2/1/2005 00:00	1/1/2035 00:00	0	0	0	0 FIX
116100	115783.4	733.84	360	1/1/2005 00:00	12/1/2034 00:00	13.5	6.99	6.99	1.5 6 M
216720	216720	1081.79	360	2/1/2005 00:00	1/1/2035 00:00	12.99	6.94	6.94	1.5 6 M
48993	48941.99	403.06	360	2/1/2005 00:00	1/1/2035 00:00	0	0	0	0 FIX

Fremont 2005-1

orig prin bal	curr prin bal	orig sch pl	orig term	fstl prnt date	mat date	max int rt	gross margin	per cap rt	index	type
110450	110176.28	734.08	360	1/1/2005 00:00	12/1/2034 00:00	13.99	6.99	1.5 6 M		
228000	227544.04	1365.51	360	2/1/2005 00:00	1/1/2035 00:00	0	0	0 FIX		
200000	199683.25	1638.11	360	1/1/2005 00:00	12/1/2034 00:00	16.2	6.99	1.5 6 M		
100000	99901.23	840.86	360	2/1/2005 00:00	1/1/2035 00:00	16.5	6.99	1.5 6 M		
188000	187678.52	1225.62	360	2/1/2005 00:00	1/1/2035 00:00	13.8	6.99	1.5 6 M		
420000	419428.73	3067.19	360	2/1/2005 00:00	1/1/2035 00:00	0	0	0 FIX		
269100	268678.87	1835.74	360	2/1/2005 00:00	1/1/2035 00:00	14.25	6.99	1.5 6 M		
305000	304522.7	2080.64	360	2/1/2005 00:00	1/1/2035 00:00	0	0	0 FIX		
608000	606260.26	3743.57	360	1/1/2005 00:00	12/1/2034 00:00	13.25	6.99	1.5 6 M		
56000	55944.69	470.88	360	2/1/2005 00:00	1/1/2035 00:00	16.5	6.99	1.5 6 M		
130000	129785.34	864.03	360	2/1/2005 00:00	1/1/2035 00:00	0	0	0 FIX		
99200	99059.5	710.69	360	2/1/2005 00:00	1/1/2035 00:00	14.75	6.99	1.5 6 M		
152000	151773.67	1062.81	360	2/1/2005 00:00	1/1/2035 00:00	0	0	0 FIX		
59360	59287.82	456.43	360	2/1/2005 00:00	1/1/2035 00:00	15.5	6.99	1.5 6 M		
140250	139995.73	886.48	360	2/1/2005 00:00	1/1/2035 00:00	13.5	6.99	1.5 6 M		
438300	437691.68	3170.38	360	2/1/2005 00:00	1/1/2035 00:00	14.85	6.99	1.5 6 M		
109000	108888.89	904.63	360	2/1/2005 00:00	1/1/2035 00:00	0	0	0 FIX		
196000	196000	824.83	360	2/1/2005 00:00	1/1/2035 00:00	12.05	6	1.5 6 M		
157600	157410.33	1217.4	360	2/1/2005 00:00	1/1/2035 00:00	15.55	6.99	1.5 6 M		
42000	41963.66	372.47	360	2/1/2005 00:00	1/1/2035 00:00	0	0	0 FIX		
165600	165348.45	1146.59	360	2/1/2005 00:00	1/1/2035 00:00	14.4	6.99	1.5 6 M		
37000	36973.42	352.09	360	2/1/2005 00:00	1/1/2035 00:00	0	0	0 FIX		
262400	262400	1093.33	360	1/1/2005 00:00	12/1/2034 00:00	12	5.95	1.5 6 M		
296000	294270.3	1962.65	360	1/1/2005 00:00	12/1/2034 00:00	14	6.99	1.5 6 M		
62000	61899.46	457.1	360	2/1/2005 00:00	1/1/2035 00:00	15.05	6.99	1.5 6 M		
175000	174615.66	1235.64	360	1/1/2005 00:00	12/1/2034 00:00	0	0	0 FIX		
221600	221050.78	1472.83	360	1/1/2005 00:00	12/1/2034 00:00	13.99	6.99	1.5 6 M		
123250	122946.74	766.91	360	2/1/2005 00:00	1/1/2035 00:00	13.35	6.99	1.5 6 M		
128000	127772.39	817.49	360	2/1/2005 00:00	1/1/2035 00:00	13.6	6.99	1.5 6 M		
40800	40769.96	384.7	360	2/1/2005 00:00	1/1/2035 00:00	0	0	0 FIX		
395100	395100	2354.14	360	1/1/2005 00:00	12/1/2034 00:00	14.15	6.99	1.5 6 M		
220000	219469.22	1179.67	360	2/1/2005 00:00	1/1/2035 00:00	11.99	5.94	1.5 6 M		
456000	456000	2261	360	2/1/2005 00:00	1/1/2035 00:00	12.95	6.9	1.5 6 M		
230000	230000	1245.83	360	2/1/2005 00:00	1/1/2035 00:00	13.5	6.99	1.5 6 M		
76000	75834.73	539.24	360	1/1/2005 00:00	12/1/2034 00:00	14.65	6.99	1.5 6 M		
296100	295632	2009.9	360	2/1/2005 00:00	1/1/2035 00:00	14.2	6.99	1.5 6 M		

orig_prin_bal	curr_prin_bal	orig_sch_pi	orig_term	frst_pmt_date	mat_date	max_int_rt	gross_margin	per_cap_rt	index_type
385000	384984.38	1684.38	360	2/1/2005 00:00	1/1/2035 00:00	12.25	6.2	1.5 6 M	
225000	224693.96	1643.14	360	2/1/2005 00:00	1/1/2035 00:00	14.95	6.99	1.5 6 M	
172800	172310.27	1069.59	360	1/1/2005 00:00	12/1/2034 00:00	0	0	0 FIX	
460000	460000	2395.83	360	1/1/2005 00:00	12/1/2034 00:00	13.25	6.99	1.5 6 M	
53000	52936.06	484.82	360	1/1/2005 00:00	12/1/2034 00:00	0	0	0 FIX	
235000	235000	1096.67	360	2/1/2005 00:00	1/1/2035 00:00	12.6	6.55	1.5 6 M	
360000	359425.83	2431.47	360	2/1/2005 00:00	1/1/2035 00:00	14.15	6.99	1.5 6 M	
125000	124894.71	1120.13	360	2/1/2005 00:00	1/1/2035 00:00	17.25	6.99	1.5 6 M	
365000	365000	1992.29	360	2/1/2005 00:00	1/1/2035 00:00	13.55	6.99	1.5 6 M	
512000	512000	2555.73	360	1/1/2005 00:00	12/1/2034 00:00	12.99	6.94	1.5 6 M	
200000	200000	1083.33	360	2/1/2005 00:00	1/1/2035 00:00	13.5	6.99	1.5 6 M	
250000	249399.55	1497.27	360	2/1/2005 00:00	1/1/2035 00:00	0	0	0 FIX	
112000	111726.97	722.72	360	2/1/2005 00:00	1/1/2035 00:00	13.7	6.99	1.5 6 M	
259000	259000	1219.46	360	2/1/2005 00:00	1/1/2035 00:00	12.65	6.6	1.5 6 M	
146480	146480	726.3	360	2/1/2005 00:00	1/1/2035 00:00	12.95	6.9	1.5 6 M	
212500	212199.07	1522.38	360	2/1/2005 00:00	1/1/2035 00:00	14.75	6.99	1.5 6 M	
396000	395162.38	2310.95	360	2/1/2005 00:00	1/1/2035 00:00	12.75	6.7	1.5 6 M	
465000	465000	2902.38	360	1/1/2005 00:00	12/1/2034 00:00	14.49	6.99	1.5 6 M	
253000	252486.76	1578.4	360	2/1/2005 00:00	1/1/2035 00:00	13.375	6.99	1.5 6 M	
356000	355181.51	1965.85	360	2/1/2005 00:00	1/1/2035 00:00	12.25	6.2	1.5 6 M	
500000	499185.98	3343.32	360	2/1/2005 00:00	1/1/2035 00:00	14.05	6.99	1.5 6 M	
580000	578840.11	3473.67	360	2/1/2005 00:00	1/1/2035 00:00	0	0	0 FIX	
84000	83868.54	573.03	360	2/1/2005 00:00	1/1/2035 00:00	14.25	6.99	1.5 6 M	
55800	55732.14	429.06	360	2/1/2005 00:00	1/1/2035 00:00	15.5	6.99	1.5 6 M	
65600	65521.1	600.07	360	1/1/2005 00:00	12/1/2034 00:00	0	0	0 FIX	
150000	149714.6	923.58	360	2/1/2005 00:00	1/1/2035 00:00	13.25	6.99	1.5 6 M	
165200	164982.03	1223.72	360	2/1/2005 00:00	1/1/2035 00:00	15.1	6.99	1.5 6 M	
115000	114875.83	1095.18	360	1/1/2005 00:00	12/1/2034 00:00	0	0	0 FIX	
247200	246750.97	1560.85	360	2/1/2005 00:00	1/1/2035 00:00	13.49	6.99	1.5 6 M	
104000	103862.51	777.67	360	2/1/2005 00:00	1/1/2035 00:00	15.2	6.99	1.5 6 M	
564300	563256.97	3529.73	360	2/1/2005 00:00	1/1/2035 00:00	13.4	6.99	1.5 6 M	
56600	56559.36	538.59	360	2/1/2005 00:00	1/1/2035 00:00	0	0	0 FIX	
697500	696522.13	5021.1	360	2/1/2005 00:00	1/1/2035 00:00	0	0	0 FIX	
425700	424890.05	2621.11	360	2/1/2005 00:00	1/1/2035 00:00	13.25	6.99	1.5 6 M	
270900	270900	1388.36	360	2/1/2005 00:00	1/1/2035 00:00	13.15	6.99	1.5 6 M	
477000	477000	2881.88	360	2/1/2005 00:00	1/1/2035 00:00	14.25	6.99	1.5 6 M	

Fremont 2005-1

orig prin bal	curr prin bal	orig sch pi	orig term	frst pmt date	mat date	max int rt	gross margin	per cap rt	index	type
108750	108627.61	865.27	360	2/1/2005 00:00	1/1/2035 00:00	0	0	0	FIX	
150000	149795.97	1095.43	360	2/1/2005 00:00	1/1/2035 00:00	14.95	6.99	1.5 6M		
133664	133464.98	934.6	360	2/1/2005 00:00	1/1/2035 00:00	14.5	6.99	1.5 6M		
340000	340000	1629.17	360	1/1/2005 00:00	12/1/2034 00:00	12.75	6.7	1.5 6M		
226800	226488.38	1648.4	360	2/1/2005 00:00	1/1/2035 00:00	14.9	6.99	1.5 6M		
164800	164793.19	947.6	360	2/1/2005 00:00	1/1/2035 00:00	13.9	6.99	1.5 6M		
222000	222000	1108.15	360	2/1/2005 00:00	1/1/2035 00:00	12.99	6.94	1.5 6M		
473400	472695.12	3310.09	360	2/1/2005 00:00	1/1/2035 00:00	14.5	6.99	1.5 6M		
387000	386263.68	2382.83	360	2/1/2005 00:00	1/1/2035 00:00	13.25	6.99	1.5 6M		
243173	243173	1388.11	360	2/1/2005 00:00	1/1/2035 00:00	13.85	6.99	1.5 6M		
32000	31962.84	251.18	360	2/1/2005 00:00	1/1/2035 00:00	0	0	0 FIX		
14750	14367.45	313.4	60	2/1/2005 00:00	1/1/2010 00:00	0	0	0 FIX		
30100	30070.26	253.1	360	2/1/2005 00:00	1/1/2035 00:00	0	0	0 FIX		
7800	7727.73	107.41	120	2/1/2005 00:00	1/1/2015 00:00	0	0	0 FIX		
175000	174682.12	1104.97	360	2/1/2005 00:00	1/1/2035 00:00	0	0	0 FIX		
439200	439200	2196	360	2/1/2005 00:00	1/1/2035 00:00	13	6.95	1.5 6M		
300000	299220.74	1945.8	360	1/1/2005 00:00	12/1/2034 00:00	13.75	6.99	1.5 6M		
460000	459009.49	2640.77	360	2/1/2005 00:00	1/1/2035 00:00	12.6	6.55	1.5 6M		
104080	104079.99	519.53	360	1/1/2005 00:00	12/1/2034 00:00	12.99	6.94	1.5 6M		
153000	152793.57	1121.6	360	2/1/2005 00:00	1/1/2035 00:00	14.99	6.99	1.5 6M		
192000	191699.54	1309.78	360	2/1/2005 00:00	1/1/2035 00:00	14.25	6.99	1.5 6M		
230000	229372.82	1453.76	360	1/1/2005 00:00	12/1/2034 00:00	0	0	0 FIX		
178400	178063.82	1104.25	360	2/1/2005 00:00	1/1/2035 00:00	13.3	6.99	1.5 6M		
388000	387261.77	2388.99	360	2/1/2005 00:00	1/1/2035 00:00	13.25	6.99	1.5 6M		
340000	339533.66	2492.43	360	2/1/2005 00:00	1/1/2035 00:00	14.99	6.99	1.5 6M		
168000	168000	777	360	2/1/2005 00:00	1/1/2035 00:00	12.55	6.5	1.5 6M		
236000	235681.6	1730.04	360	2/1/2005 00:00	1/1/2035 00:00	14.99	6.99	1.5 6M		
172000	171810.99	1382.72	360	2/1/2005 00:00	1/1/2035 00:00	15.99	6.99	1.5 6M		
264000	263606.85	1845.93	360	2/1/2005 00:00	1/1/2035 00:00	14.5	6.99	1.5 6M		
150000	149661.29	898.37	360	2/1/2005 00:00	1/1/2035 00:00	12.99	6.94	1.5 6M		
265692	264893.01	1591.25	360	1/1/2005 00:00	12/1/2034 00:00	0	0	0 FIX		
107910	107729.04	710.7	360	2/1/2005 00:00	1/1/2035 00:00	13.9	6.99	1.5 6M		
37500	37453.91	340.23	360	1/1/2005 00:00	12/1/2034 00:00	0	0	0 FIX		
14950	14818.21	213.2	120	2/1/2005 00:00	1/1/2015 00:00	0	0	0 FIX		
12800	12474.47	276.71	60	2/1/2005 00:00	1/1/2010 00:00	0	0	0 FIX		
387000	385836.2	2317.78	360	1/1/2005 00:00	12/1/2034 00:00	0	0	0 FIX		

orig_prin_bal	curr_prin_bal	orig_sch_pi	orig_term	frst_pmt_date	mat_date	max_int_rt	gross_margin	per_cap_rt	index_type
248000	247648.34	1776.71	360	2/1/2005 00:00	1/1/2035 00:00	14.75	6.99	1.5 6 M	
221600	221198.24	1400.67	360	2/1/2005 00:00	1/1/2035 00:00	13.5	6.99	1.5 6 M	
568000	568000	3242.33	360	2/1/2005 00:00	1/1/2035 00:00	13.85	6.99	1.5 6 M	
90000	89884.67	714.47	360	2/1/2005 00:00	1/1/2035 00:00	15.85	6.99	1.5 6 M	
42000	41953.93	337.95	360	2/1/2005 00:00	1/1/2035 00:00	0	0	0 FIX	
82000	81870.39	556.61	360	2/1/2005 00:00	1/1/2035 00:00	0	0	0 FIX	
400000	439054.95	2635.2	360	2/1/2005 00:00	1/1/2035 00:00	12.99	6.94	1.5 6 M	
400000	400000	1750	360	2/1/2005 00:00	1/1/2035 00:00	12.25	6.2	1.5 6 M	
49000	48843.13	425.24	240	2/1/2005 00:00	1/1/2025 00:00	0	0	0 FIX	
126800	126589.46	839.35	360	2/1/2005 00:00	1/1/2035 00:00	13.95	6.99	1.5 6 M	
148500	148255.83	987.98	360	2/1/2005 00:00	1/1/2035 00:00	14	6.99	1.5 6 M	
152950	152716.17	1122.3	360	2/1/2005 00:00	1/1/2035 00:00	15	6.99	1.5 6 M	
142000	141873.82	1246.16	360	2/1/2005 00:00	1/1/2035 00:00	0	0	0 FIX	
54180	54081.71	455.58	360	2/1/2005 00:00	1/1/2035 00:00	0	0	0 FIX	
212000	211647.99	1403.33	360	2/1/2005 00:00	1/1/2035 00:00	13.95	6.99	1.5 6 M	
140000	139746.18	884.9	360	2/1/2005 00:00	1/1/2035 00:00	13.5	6.99	1.5 6 M	
463500	462529.82	2704.87	360	2/1/2005 00:00	1/1/2035 00:00	12.75	6.7	1.5 6 M	
9200	9117.24	129.35	120	2/1/2005 00:00	1/1/2015 00:00	0	0	0 FIX	
5995	5944.5	131.1	60	2/1/2005 00:00	1/1/2010 00:00	0	0	0 FIX	
370000	369128.83	2524.06	360	1/1/2005 00:00	12/1/2034 00:00	14.25	6.99	1.5 6 M	
180000	179640.02	1078.04	360	2/1/2005 00:00	1/1/2035 00:00	0	0	0 FIX	
158400	158400	858	360	2/1/2005 00:00	1/1/2035 00:00	13.5	6.99	1.5 6 M	
234000	233703.58	1766.2	360	2/1/2005 00:00	1/1/2035 00:00	15.3	6.99	1.5 6 M	
247000	246800.69	2250.18	360	2/1/2005 00:00	1/1/2035 00:00	17.45	6.99	1.5 6 M	
212000	211604.34	1319.14	360	2/1/2005 00:00	1/1/2035 00:00	13.35	6.99	1.5 6 M	
185300	185034.17	1321.12	360	2/1/2005 00:00	1/1/2035 00:00	14.7	6.99	1.5 6 M	
55400	55350.67	485.77	360	2/1/2005 00:00	1/1/2035 00:00	0	0	0 FIX	
300000	299623.84	2274.93	360	2/1/2005 00:00	1/1/2035 00:00	15.35	6.99	1.5 6 M	
33416	33390.71	311.94	360	2/1/2005 00:00	1/1/2035 00:00	0	0	0 FIX	
28000	27863.51	311.69	180	2/1/2005 00:00	1/1/2020 00:00	0	0	0 FIX	
126000	125826.87	915.78	360	2/1/2005 00:00	1/1/2035 00:00	14.9	6.99	1.5 6 M	
179910	179599.31	1166.9	360	2/1/2005 00:00	1/1/2035 00:00	13.75	6.99	1.5 6 M	
344000	343376.34	2174.32	360	2/1/2005 00:00	1/1/2035 00:00	13.5	6.99	1.5 6 M	
36900	36868.07	337.54	360	2/1/2005 00:00	1/1/2035 00:00	0	0	0 FIX	
388000	387636.49	3333.52	360	2/1/2005 00:00	1/1/2035 00:00	16.75	6.99	1.5 6 M	
187500	187191.1	1246.19	360	2/1/2005 00:00	1/1/2035 00:00	13.99	6.99	1.5 6 M	

Fremont 2005-1

orig prin bal	curr prin bal	orig sch pi	orig term	fst pmt date	mat date	max int rt	gross margin	per cap rt	index type
306000	305530.55	2108.26	360	2/1/2005 00:00	1/1/2035 00:00	0	0	0	FIX
330000	329340.06	1976.4	360	2/1/2005 00:00	1/1/2035 00:00	12.99	6.94	1.5 6M	
412000	411302.34	2699.67	360	2/1/2005 00:00	1/1/2035 00:00	13.85	6.99	1.5 6M	
49800	49737.45	448.12	360	1/1/2005 00:00	12/1/2034 00:00	0	0	0	FIX
227000	226623.07	1502.63	360	2/1/2005 00:00	1/1/2035 00:00	13.95	6.99	1.5 6M	
378000	377327.88	2414.14	360	2/1/2005 00:00	1/1/2035 00:00	13.6	6.99	1.5 6M	
245575	245134.08	1560.29	360	2/1/2005 00:00	1/1/2035 00:00	13.55	6.99	1.5 6M	
60000	59448.44	830.76	120	2/1/2005 00:00	1/1/2015 00:00	0	0	0	FIX
21000	20946.87	188.95	240	2/1/2005 00:00	1/1/2025 00:00	0	0	0	FIX
405000	404229.43	2493.66	360	2/1/2005 00:00	1/1/2035 00:00	13.25	6.99	1.5 6M	
378000	377464.7	2708.04	360	2/1/2005 00:00	1/1/2035 00:00	14.75	6.99	1.5 6M	
309600	309600	1315.8	360	2/1/2005 00:00	1/1/2035 00:00	12.1	6.05	1.5 6M	
195992	195666.56	1297.37	360	2/1/2005 00:00	1/1/2035 00:00	13.95	6.99	1.5 6M	
456000	456000	2090	360	2/1/2005 00:00	1/1/2035 00:00	12.5	6.45	1.5 6M	
210000	209615.57	1320.45	360	2/1/2005 00:00	1/1/2035 00:00	13.45	6.99	1.5 6M	
85520	85390.08	592.13	360	2/1/2005 00:00	1/1/2035 00:00	14.4	6.99	1.5 6M	
640000	638894.84	4151.03	360	2/1/2005 00:00	1/1/2035 00:00	0	0	0	FIX
92300	92147.94	613.46	360	2/1/2005 00:00	1/1/2035 00:00	13.99	6.99	1.5 6M	
400500	399840.21	2661.85	360	2/1/2005 00:00	1/1/2035 00:00	13.99	6.99	1.5 6M	
150000	150000	675	360	2/1/2005 00:00	1/1/2035 00:00	12.4	6.35	1.5 6M	
357000	356352.77	2256.49	360	2/1/2005 00:00	1/1/2035 00:00	13.5	6.99	1.5 6M	
361800	361203.96	2404.64	360	2/1/2005 00:00	1/1/2035 00:00	13.99	6.99	1.5 6M	
52000	51933.11	390.66	360	2/1/2005 00:00	1/1/2035 00:00	15.25	6.99	1.5 6M	
68747	68685.91	603.31	360	2/1/2005 00:00	1/1/2035 00:00	0	0	0	FIX
337500	337063.65	2523.68	360	2/1/2005 00:00	1/1/2035 00:00	15.2	6.99	1.5 6M	
517500	517500	2151.94	360	1/1/2005 00:00	12/1/2034 00:00	11.99	6.99	1.5 6M	
348000	348000	2001	360	2/1/2005 00:00	1/1/2035 00:00	13.9	6.99	1.5 6M	
132000	131852.21	1052.62	360	2/1/2005 00:00	1/1/2035 00:00	15.9	6.99	1.5 6M	
20100	20015.23	234.81	180	2/1/2005 00:00	1/1/2020 00:00	0	0	0	FIX
412000	410903.45	2638.09	360	1/1/2005 00:00	12/1/2034 00:00	13.625	6.99	1.5 6M	
259250	259250	1274.65	360	2/1/2005 00:00	1/1/2035 00:00	12.9	6.85	1.5 6M	
110500	110346.62	799.29	360	2/1/2005 00:00	1/1/2035 00:00	14.85	6.99	1.5 6M	
312000	311353.1	1830.67	360	2/1/2005 00:00	1/1/2035 00:00	12.8	6.75	1.5 6M	
215920	215920	1115.59	360	2/1/2005 00:00	1/1/2035 00:00	13.2	6.99	1.5 6M	
170400	170091.07	1077.05	360	2/1/2005 00:00	1/1/2035 00:00	0	0	0	FIX
81000	80869.12	544.35	360	2/1/2005 00:00	1/1/2035 00:00	14.1	6.99	1.5 6M	

orig_prin_bal	curr_prin_bal	orig_sch_pi	orig_term	frst_pmt_date	mat_date	max_int_rt	gross_margin	per_cap_rt	index_type
48700	48484.6	553.22	180	2/1/2005 00:00	1/1/2020 00:00	0	0	0	0 FIX
654400	654400	2890.27	360	2/1/2005 00:00	1/1/2035 00:00	12.3	6.25	1.5 6M	1.5 6M
244000	243598.03	1621.7	360	2/1/2005 00:00	1/1/2035 00:00	13.99	6.99	1.5 6M	1.5 6M
87000	86937.53	827.87	360	2/1/2005 00:00	1/1/2035 00:00	0	0	0	0 FIX
21500	21400.48	237.67	180	2/1/2005 00:00	1/1/2020 00:00	0	0	0	0 FIX
552800	552800	2326.37	360	1/1/2005 00:00	12/1/2034 00:00	12.05	6	1.5 6M	1.5 6M
183000	182616.96	1067.94	360	2/1/2005 00:00	1/1/2035 00:00	12.75	6.7	1.5 6M	1.5 6M
165000	164706.62	1053.79	360	2/1/2005 00:00	1/1/2035 00:00	0	0	0	0 FIX
78000	77936.37	707.68	360	2/1/2005 00:00	1/1/2035 00:00	0	0	0	0 FIX
178500	178226.15	1229.82	360	2/1/2005 00:00	1/1/2035 00:00	0	0	0	0 FIX
324000	324000	1552.5	360	2/1/2005 00:00	1/1/2035 00:00	12.75	6.7	1.5 6M	1.5 6M
172000	172000	781.17	360	1/1/2005 00:00	12/1/2034 00:00	12.45	6.4	1.5 6M	1.5 6M
53000	52964.05	514.77	360	2/1/2005 00:00	1/1/2035 00:00	0	0	0	0 FIX
50000	49970.25	508.55	360	2/1/2005 00:00	1/1/2035 00:00	18.85	6.99	1.5 6M	1.5 6M
389000	388259.88	2395.14	360	2/1/2005 00:00	1/1/2035 00:00	13.25	6.99	1.5 6M	1.5 6M
269500	269097.93	1882.54	360	2/1/2005 00:00	1/1/2035 00:00	14.49	6.99	1.5 6M	1.5 6M
408000	408000	1751	360	2/1/2005 00:00	1/1/2035 00:00	12.15	6.1	1.5 6M	1.5 6M
163600	163390.62	1229.08	360	2/1/2005 00:00	1/1/2035 00:00	0	0	0	0 FIX
223600	223217.64	1457.71	360	2/1/2005 00:00	1/1/2035 00:00	13.8	6.99	1.5 6M	1.5 6M
81000	80905.96	635.79	360	2/1/2005 00:00	1/1/2035 00:00	0	0	0	0 FIX
57700	57614.93	405.43	360	2/1/2005 00:00	1/1/2035 00:00	14.55	6.99	1.5 6M	1.5 6M
264400	264400	1299.97	360	2/1/2005 00:00	1/1/2035 00:00	12.9	6.85	1.5 6M	1.5 6M
180000	179692.19	1173.47	360	2/1/2005 00:00	1/1/2035 00:00	0	0	0	0 FIX
1000000	1000000	4333.33	360	2/1/2005 00:00	1/1/2035 00:00	12.2	6.15	1.5 6M	1.5 6M
138200	137965.81	1099.59	360	1/1/2005 00:00	12/1/2034 00:00	0	0	0	0 FIX
105000	104823.06	689.78	360	2/1/2005 00:00	1/1/2035 00:00	13.875	6.99	1.5 6M	1.5 6M
99200	99030.36	646.71	360	2/1/2005 00:00	1/1/2035 00:00	13.8	6.99	1.5 6M	1.5 6M
102000	101888.12	820.65	360	2/1/2005 00:00	1/1/2035 00:00	0	0	0	0 FIX
175000	174734.18	1211.67	360	2/1/2005 00:00	1/1/2035 00:00	0	0	0	0 FIX
6900	6836.07	95.01	120	2/1/2005 00:00	1/1/2015 00:00	0	0	0	0 FIX
245000	244510.04	1467.33	360	2/1/2005 00:00	1/1/2035 00:00	0	0	0	0 FIX
431250	430639.29	3089.53	360	2/1/2005 00:00	1/1/2035 00:00	14.75	6.99	1.5 6M	1.5 6M
117000	116842.15	857.69	360	2/1/2005 00:00	1/1/2035 00:00	14.99	6.99	1.5 6M	1.5 6M
216000	215612.18	1372.38	360	2/1/2005 00:00	1/1/2035 00:00	13.55	6.99	1.5 6M	1.5 6M
223000	223000	927.31	360	2/1/2005 00:00	1/1/2035 00:00	11.99	5.94	1.5 6M	1.5 6M
101250	101102.21	714.91	360	2/1/2005 00:00	1/1/2035 00:00	14.65	6.99	1.5 6M	1.5 6M

Fremont 2005-1

orig prn bal	curr prin bal	orig sch pi	orig term	frst pmt date	mat date	max int rt	gross margin	per cap rt	index type
59000	56484.17	846.14	120	2/1/2005 00:00	1/1/2015 00:00	0	0	0	FIX
124000	124000	618.97	360	2/1/2005 00:00	1/1/2035 00:00	12.99	6.94	1.5 6 M	
204000	203696.25	1426.4	360	2/1/2005 00:00	1/1/2035 00:00	14.5	6.99	1.5 6 M	
33228	33204.13	316.19	360	2/1/2005 00:00	1/1/2035 00:00	0	0	0	FIX
280000	279583.08	1957.81	360	2/1/2005 00:00	1/1/2035 00:00	14.5	6.99	1.5 6 M	
75000	74932.66	655.41	360	2/1/2005 00:00	1/1/2035 00:00	16.95	6.99	1.5 6 M	
496000	495223.8	3383.6	360	2/1/2005 00:00	1/1/2035 00:00	14.25	6.99	1.5 6 M	
500000	498963.3	2933.77	360	2/1/2005 00:00	1/1/2035 00:00	12.8	6.75	1.5 6 M	
296727	296188	1873.57	360	2/1/2005 00:00	1/1/2035 00:00	0	0	0	FIX
39600	39501.21	395.36	240	2/1/2005 00:00	1/1/2025 00:00	0	0	0	FIX
93960	93830.9	682.91	360	2/1/2005 00:00	1/1/2035 00:00	14.9	6.99	1.5 6 M	
218152	217771.6	1407.69	360	2/1/2005 00:00	1/1/2035 00:00	13.7	6.99	1.5 6 M	
180000	179703.46	1196.34	360	2/1/2005 00:00	1/1/2035 00:00	13.99	6.99	1.5 6 M	
267750	267308.9	1779.55	360	2/1/2005 00:00	1/1/2035 00:00	13.99	6.99	1.5 6 M	
637500	637500	3267.19	360	2/1/2005 00:00	1/1/2035 00:00	13.15	6.99	1.5 6 M	
412000	411315.9	2727.23	360	2/1/2005 00:00	1/1/2035 00:00	13.95	6.99	1.5 6 M	
142000	141766.06	943.78	360	2/1/2005 00:00	1/1/2035 00:00	13.99	6.99	1.5 6 M	
112000	111802.77	719.01	360	2/1/2005 00:00	1/1/2035 00:00	13.65	6.99	1.5 6 M	
319200	319200	1436.4	360	2/1/2005 00:00	1/1/2035 00:00	12.4	6.35	1.5 6 M	
104800	104619.01	679.74	360	2/1/2005 00:00	1/1/2035 00:00	13.75	6.99	1.5 6 M	
463000	463000	2411.46	360	2/1/2005 00:00	1/1/2035 00:00	13.25	6.99	1.5 6 M	
204000	203677.58	1384.73	360	2/1/2005 00:00	1/1/2035 00:00	14.2	6.99	1.5 6 M	
141000	140726.91	877.36	360	2/1/2005 00:00	1/1/2035 00:00	0	0	0	FIX
654500	654500	3267.05	360	2/1/2005 00:00	1/1/2035 00:00	12.99	6.94	1.5 6 M	
8250	8048.27	184.57	60	2/1/2005 00:00	1/1/2010 00:00	0	0	0	FIX
45750	45710.2	404.88	360	2/1/2005 00:00	1/1/2035 00:00	0	0	0	FIX
121600	121394.08	796.8	360	2/1/2005 00:00	1/1/2035 00:00	13.85	6.99	1.5 6 M	
245791	245456.69	1794.97	360	2/1/2005 00:00	1/1/2035 00:00	14.95	6.99	1.5 6 M	
149250	149018.65	1033.38	360	2/1/2005 00:00	1/1/2035 00:00	14.4	6.99	1.5 6 M	
217000	216523.85	1232.11	360	2/1/2005 00:00	1/1/2035 00:00	12.5	6.45	1.5 6 M	
195000	194709.66	1363.47	360	2/1/2005 00:00	1/1/2035 00:00	14.5	6.99	1.5 6 M	
240000	239569.09	1524.87	360	2/1/2005 00:00	1/1/2035 00:00	13.55	6.99	1.5 6 M	
257000	256462.05	1499.79	360	2/1/2005 00:00	1/1/2035 00:00	12.75	6.7	1.5 6 M	
79800	79721.17	671.01	360	2/1/2005 00:00	1/1/2035 00:00	0	0	0	FIX
159300	159300	750.04	360	2/1/2005 00:00	1/1/2035 00:00	12.65	6.6	1.5 6 M	
74181	74094.89	582.26	360	2/1/2005 00:00	1/1/2035 00:00	0	0	0	FIX

orig_prin_bal	curr_prin_bal	orig_sch_pi	orig_term	frst_pmt_date	mat_date	max_int_rt	gross_margin	per_cap_rt	index_type
231634	231633.61	1090.61	360	2/1/2005 00:00	1/1/2035 00:00	12.65	6.6	1.5 6 M	
498000	498000	2988	360	2/1/2005 00:00	1/1/2035 00:00	14.2	6.99	1.5 6 M	
229500	229500	1336.84	360	2/1/2005 00:00	1/1/2035 00:00	13.99	6.99	1.5 6 M	
225000	224664.98	1573.24	360	2/1/2005 00:00	1/1/2035 00:00	14.5	6.99	1.5 6 M	
245000	244587.15	1609.48	360	2/1/2005 00:00	1/1/2035 00:00	13.875	6.99	1.5 6 M	
370000	369317.8	2338.66	360	2/1/2005 00:00	1/1/2035 00:00	13.5	6.99	1.5 6 M	
57909	57854.27	497.53	360	2/1/2005 00:00	1/1/2035 00:00	0	0	0 FIX	
223000	222641.74	1506.16	360	2/1/2005 00:00	1/1/2035 00:00	14.15	6.99	1.5 6 M	
138592	138375.1	945.45	360	2/1/2005 00:00	1/1/2035 00:00	14.25	6.99	1.5 6 M	
418500	418500	2685.38	360	2/1/2005 00:00	1/1/2035 00:00	14.7	6.99	1.5 6 M	
132000	132000	616	360	2/1/2005 00:00	1/1/2035 00:00	12.6	6.55	1.5 6 M	
344250	344250	1718.38	360	2/1/2005 00:00	1/1/2035 00:00	12.99	6.94	1.5 6 M	
324000	323383.54	1994.93	360	2/1/2005 00:00	1/1/2035 00:00	13.25	6.99	1.5 6 M	
340000	339382.4	2146.8	360	2/1/2005 00:00	1/1/2035 00:00	13.49	6.99	1.5 6 M	
198400	197030.99	1673.15	180	2/1/2005 00:00	1/1/2020 00:00	0	0	0 FIX	
120000	119812.19	818.62	360	2/1/2005 00:00	1/1/2035 00:00	14.25	6.99	1.5 6 M	
329000	328458	2186.64	360	2/1/2005 00:00	1/1/2035 00:00	0	0	0 FIX	
204250	204001.14	1569.06	360	2/1/2005 00:00	1/1/2035 00:00	15.49	6.99	1.5 6 M	
398712	397914.65	2387.92	360	2/1/2005 00:00	1/1/2035 00:00	12.99	6.94	1.5 6 M	
55900	55638.89	614.46	180	2/1/2005 00:00	1/1/2020 00:00	0	0	0 FIX	
364000	363340.83	2300.73	360	2/1/2005 00:00	1/1/2035 00:00	13.5	6.99	1.5 6 M	
135000	134835.84	1038.04	360	2/1/2005 00:00	1/1/2035 00:00	0	0	0 FIX	
169760	169530.96	1244.46	360	2/1/2005 00:00	1/1/2035 00:00	14.99	6.99	1.5 6 M	
45000	44959.93	394.58	360	2/1/2005 00:00	1/1/2035 00:00	0	0	0 FIX	
329000	328257.55	1837.19	360	2/1/2005 00:00	1/1/2035 00:00	12.35	6.3	1.5 6 M	
18500	18414.38	204.5	180	2/1/2005 00:00	1/1/2020 00:00	0	0	0 FIX	
630000	628953.92	4170.28	360	2/1/2005 00:00	1/1/2035 00:00	13.95	6.99	1.5 6 M	
171000	170642.08	997.91	360	2/1/2005 00:00	1/1/2035 00:00	12.75	6.7	1.5 6 M	
150000	149845.48	1239.46	360	2/1/2005 00:00	1/1/2035 00:00	16.3	6.99	1.5 6 M	
240000	239736.28	1929.37	360	2/1/2005 00:00	1/1/2035 00:00	15.99	6.99	1.5 6 M	
328400	327546.97	2130	360	1/1/2005 00:00	12/1/2034 00:00	13.75	6.99	1.5 6 M	
540000	538962.65	3307.34	360	2/1/2005 00:00	1/1/2035 00:00	13.2	6.99	1.5 6 M	
170000	169759.24	1217.91	360	2/1/2005 00:00	1/1/2035 00:00	14.75	6.99	1.5 6 M	
293250	292834.72	2100.88	360	2/1/2005 00:00	1/1/2035 00:00	14.75	6.99	1.5 6 M	
222000	221577.6	1366.9	360	2/1/2005 00:00	1/1/2035 00:00	0	0	0 FIX	
157600	157294.32	960.15	360	2/1/2005 00:00	1/1/2035 00:00	13.15	6.99	1.5 6 M	

orig prin bal	curr prin bal	orig sch pi	orig term	frst pmt date	mat date	max int rt	gross margin	per cap rt	index type
116100	115863.8	688.64	360	2/1/2005 00:00	1/1/2035 00:00	12.9	6.85	1.5 6 M	
248000	247682.61	1863.15	360	2/1/2005 00:00	1/1/2035 00:00	15.25	6.99	1.5 6 M	
91000	90863.13	633.18	360	2/1/2005 00:00	1/1/2035 00:00	14.45	6.99	1.5 6 M	
200000	199581.36	1167.15	360	2/1/2005 00:00	1/1/2035 00:00	12.75	6.7	1.5 6 M	
21380	21327	213.46	240	2/1/2005 00:00	1/1/2025 00:00	0	0	0 FIX	
360000	359479.83	2554.26	360	2/1/2005 00:00	1/1/2035 00:00	14.65	6.99	1.5 6 M	
156000	156000	760.5	360	2/1/2005 00:00	1/1/2035 00:00	12.85	6.8	1.5 6 M	
150000	149851.84	1261.29	360	2/1/2005 00:00	1/1/2035 00:00	16.5	6.99	1.5 6 M	
24800	24752.58	280.89	240	2/1/2005 00:00	1/1/2025 00:00	0	0	0 FIX	
39000	38954.72	306.12	360	2/1/2005 00:00	1/1/2035 00:00	0	0	0 FIX	
340000	339320.06	2036.29	360	2/1/2005 00:00	1/1/2035 00:00	0	0	0 FIX	
425000	424191.38	2616.8	360	2/1/2005 00:00	1/1/2035 00:00	13.25	6.99	1.5 6 M	
309150	308702.77	2193.47	360	2/1/2005 00:00	1/1/2035 00:00	14.65	6.99	1.5 6 M	
213500	213148.28	1418.99	360	2/1/2005 00:00	1/1/2035 00:00	13.99	6.99	1.5 6 M	
67200	67139.01	584.77	360	2/1/2005 00:00	1/1/2035 00:00	16.9	6.99	1.5 6 M	
383400	383400	1913.81	360	2/1/2005 00:00	1/1/2035 00:00	12.99	6.94	1.5 6 M	
344800	344204.59	2236.37	360	2/1/2005 00:00	1/1/2035 00:00	13.75	6.99	1.5 6 M	
140000	139757.76	907.11	360	2/1/2005 00:00	1/1/2035 00:00	13.74	6.99	1.5 6 M	
100000	99858.37	716.42	360	2/1/2005 00:00	1/1/2035 00:00	14.75	6.99	1.5 6 M	
358500	358500	1762.63	360	2/1/2005 00:00	1/1/2035 00:00	12.9	6.85	1.5 6 M	
240000	239670.24	1744.34	360	2/1/2005 00:00	1/1/2035 00:00	14.9	6.99	1.5 6 M	
180000	179676.82	1143.65	360	2/1/2005 00:00	1/1/2035 00:00	13.55	6.99	1.5 6 M	
369000	369000	1798.88	360	2/1/2005 00:00	1/1/2035 00:00	12.85	6.8	1.5 6 M	
396000	395171.12	2310.95	360	2/1/2005 00:00	1/1/2035 00:00	12.75	6.7	1.5 6 M	
111960	111960	531.81	360	2/1/2005 00:00	1/1/2035 00:00	12.7	6.65	1.5 6 M	
212000	211696.73	1511.48	360	2/1/2005 00:00	1/1/2035 00:00	14.7	6.99	1.5 6 M	
309999	309999	1330.41	360	2/1/2005 00:00	1/1/2035 00:00	12.15	6.1	1.5 6 M	
328950	328226.89	1865.68	360	2/1/2005 00:00	1/1/2035 00:00	12.49	6.44	1.5 6 M	
116800	116800	559.67	360	2/1/2005 00:00	1/1/2035 00:00	12.75	6.7	1.5 6 M	
472000	471261.35	3219.88	360	2/1/2005 00:00	1/1/2035 00:00	14.25	6.99	1.5 6 M	
238500	238067.61	1507.49	360	2/1/2005 00:00	1/1/2035 00:00	13.5	6.99	1.5 6 M	
314400	313771.01	2089.6	360	2/1/2005 00:00	1/1/2035 00:00	13.99	6.99	1.5 6 M	
102600	102600	619.88	360	2/1/2005 00:00	1/1/2035 00:00	14.25	6.99	1.5 6 M	
109000	108908.17	976.76	360	2/1/2005 00:00	1/1/2035 00:00	0	0	0 FIX	
418984	418982.5	1833.06	360	2/1/2005 00:00	1/1/2035 00:00	12.25	6.2	1.5 6 M	
403000	403000	2283.67	360	2/1/2005 00:00	1/1/2035 00:00	13.8	6.99	1.5 6 M	

orig_prin_bal	curr_prin_bal	orig_sch_pi	orig_term	frst_pmt_date	mat_date	max_int_rt	gross_margin	per_cap_rt	index_type
370000	369342.12	2363.04	360	2/1/2005 00:00	1/1/2035 00:00	13.6	6.99	1.5 6 M	0 FIX
33000	32961.68	259.03	360	2/1/2005 00:00	1/1/2035 00:00	0	0	0	1.5 6 M
360000	359584.23	2832.13	360	2/1/2005 00:00	1/1/2035 00:00	15.75	6.99	0	0 FIX
27990	27965.07	245.43	180	2/1/2005 00:00	1/1/2035 00:00	0	0	0	0 FIX
22000	21911.4	263.9	360	2/1/2005 00:00	1/1/2035 00:00	0	0	0	0 FIX
86200	86123.26	755.83	360	2/1/2005 00:00	1/1/2035 00:00	0	0	0	0 FIX
172800	172800	986.4	360	2/1/2005 00:00	1/1/2035 00:00	13.85	6.99	1.5 6 M	0 FIX
260000	259559.72	1703.68	360	2/1/2005 00:00	1/1/2035 00:00	14	6.99	1.5 6 M	0 FIX
180500	180203.21	1200.88	360	2/1/2005 00:00	1/1/2035 00:00	13.45	6.99	1.5 6 M	0 FIX
160000	159707.09	1006.06	360	2/1/2005 00:00	1/1/2035 00:00	0	0	0	0 FIX
225000	224629.34	1495.42	360	2/1/2005 00:00	1/1/2035 00:00	12.7	6.65	1.5 6 M	0 FIX
168000	168000	798	360	2/1/2005 00:00	1/1/2035 00:00	0	0	0	0 FIX
161250	160943.19	992.85	360	2/1/2005 00:00	1/1/2035 00:00	14.4	6.99	1.5 6 M	0 FIX
240000	239635.44	1661.72	360	2/1/2005 00:00	1/1/2035 00:00	14.55	6.99	1.5 6 M	0 FIX
215000	214683.06	1510.68	360	2/1/2005 00:00	1/1/2035 00:00	14.3	6.99	1.5 6 M	0 FIX
210000	209674.61	1439.7	360	2/1/2005 00:00	1/1/2035 00:00	17.5	6.99	1.5 6 M	0 FIX
110000	109912.18	1006.22	360	2/1/2005 00:00	1/1/2035 00:00	13.7	6.99	1.5 6 M	0 FIX
115200	114999.1	743.37	360	2/1/2005 00:00	1/1/2035 00:00	12.74	6.69	1.5 6 M	0 FIX
404000	404000	1932.47	360	2/1/2005 00:00	1/1/2035 00:00	13.75	6.99	1.5 6 M	0 FIX
386910	386241.86	2509.5	360	2/1/2005 00:00	1/1/2035 00:00	0	0	0	0 FIX
32500	32371.88	288.22	360	2/1/2005 00:00	1/1/2035 00:00	0	0	0	0 FIX
215000	214570.03	1287.66	360	2/1/2005 00:00	1/1/2035 00:00	14.49	6.99	1.5 6 M	0 FIX
196000	195998.37	1223.37	360	2/1/2005 00:00	1/1/2035 00:00	13.45	6.99	1.5 6 M	0 FIX
500000	499084.71	3143.92	180	2/1/2005 00:00	1/1/2035 00:00	0	0	0	0 FIX
21495	21408.51	257.98	360	2/1/2005 00:00	1/1/2035 00:00	12.99	6.94	1.5 6 M	0 FIX
157000	156686.02	940.29	360	2/1/2005 00:00	1/1/2035 00:00	14.5	6.99	1.5 6 M	0 FIX
490500	489769.68	3429.65	360	2/1/2005 00:00	1/1/2035 00:00	13.5	6.99	1.5 6 M	0 FIX
270000	269510.09	1706.59	360	2/1/2005 00:00	1/1/2035 00:00	13	6.95	1.5 6 M	0 FIX
250750	250098.24	1503.38	360	2/1/2005 00:00	1/1/2035 00:00	13.5	6.99	1.5 6 M	0 FIX
220000	219601.16	1390.55	360	2/1/2005 00:00	1/1/2035 00:00	0	0	0	0 FIX
28800	28779.31	274.06	360	2/1/2005 00:00	1/1/2035 00:00	14	6.99	1.5 6 M	0 FIX
218400	218399.99	1274	360	2/1/2005 00:00	1/1/2035 00:00	14.49	6.99	1.5 6 M	0 FIX
200000	199701.62	1397.06	360	2/1/2005 00:00	1/1/2035 00:00	0	0	0	0 FIX
300000	299481.95	1945.8	180	2/1/2005 00:00	1/1/2035 00:00	0	0	0	0 FIX
15750	15680.33	178.92	360	2/1/2005 00:00	1/1/2035 00:00	12.99	6.94	1.5 6 M	0 FIX
346000	345308.05	2072.23	360	2/1/2005 00:00	1/1/2035 00:00	0	0	0	0 FIX

Fremont 2005-1

orig prin bal	curr prin bal	orig sct pl	orig term	fst pmt date	mat date	max int rt	gross margin	per cap rt	index	type
180000	179721.09	1234.03	360	2/1/2005 00:00	1/1/2035 00:00	14.3	6.99	1.5 6 M		
161000	161000	1053.21	360	2/1/2005 00:00	1/1/2035 00:00	14.85	6.99	1.5 6 M		
98000	97830.77	635.63	360	2/1/2005 00:00	1/1/2035 00:00	13.75	6.99	1.5 6 M		
35000	34983.11	381.44	360	2/1/2005 00:00	1/1/2035 00:00	0	0	0 FIX		
342000	342000	2265.75	360	2/1/2005 00:00	1/1/2035 00:00	14.95	6.99	1.5 6 M		
148000	147724.74	930.6	360	2/1/2005 00:00	1/1/2035 00:00	13.45	6.99	1.5 6 M		
452000	450970.34	3300.88	360	2/1/2005 00:00	1/1/2035 00:00	14.95	6.99	1.5 6 M		
180000	179673.04	1136.54	360	2/1/2005 00:00	1/1/2035 00:00	0	0	0 FIX		
204000	203696.25	1426.4	360	2/1/2005 00:00	1/1/2035 00:00	14.5	6.99	1.5 6 M		
229600	229600	1205.4	360	2/1/2005 00:00	1/1/2035 00:00	13.3	6.99	1.5 6 M		
87500	87422.09	767.23	360	2/1/2005 00:00	1/1/2035 00:00	16.99	6.99	1.5 6 M		
104746	104625.02	824.04	360	2/1/2005 00:00	1/1/2035 00:00	0	0	0 FIX		
220000	219697.71	1598.98	360	2/1/2005 00:00	1/1/2035 00:00	14.9	6.99	1.5 6 M		
292500	291994.91	1897.15	360	2/1/2005 00:00	1/1/2035 00:00	13.75	6.99	1.5 6 M		
300000	299429.2	1847.16	360	2/1/2005 00:00	1/1/2035 00:00	13.25	6.99	1.5 6 M		
294000	293987	1712.55	360	2/1/2005 00:00	1/1/2035 00:00	13.99	6.99	1.5 6 M		
63000	62923.39	484.42	360	2/1/2005 00:00	1/1/2035 00:00	15.5	6.99	1.5 6 M		
106000	105705.78	996.73	240	2/1/2005 00:00	1/1/2025 00:00	0	0	0 FIX		
196000	196000	1045.33	360	2/1/2005 00:00	1/1/2035 00:00	13.4	6.99	1.5 6 M		
264000	263497.7	1625.5	360	2/1/2005 00:00	1/1/2035 00:00	0	0	0 FIX		
49000	48961.92	452.81	360	2/1/2005 00:00	1/1/2035 00:00	0	0	0 FIX		
60000	59957	571.4	360	2/1/2005 00:00	1/1/2035 00:00	0	0	0 FIX		
16250	16181.45	189.84	180	2/1/2005 00:00	1/1/2020 00:00	0	0	0 FIX		
151200	151200	724.5	360	2/1/2005 00:00	1/1/2035 00:00	12.75	6.7	1.5 6 M		
533512	532626.13	3531.58	360	2/1/2005 00:00	1/1/2035 00:00	13.95	6.99	1.5 6 M		
395250	394453.51	2357.04	360	2/1/2005 00:00	1/1/2035 00:00	12.95	6.9	1.5 6 M		
269670	269207.37	1839.63	360	2/1/2005 00:00	1/1/2035 00:00	14.25	6.99	1.5 6 M		
328000	327450	2160.21	360	2/1/2005 00:00	1/1/2035 00:00	13.9	6.99	1.5 6 M		
231200	231200	1117.47	360	2/1/2005 00:00	1/1/2035 00:00	12.8	6.75	1.5 6 M		
500000	500000	2458.33	360	2/1/2005 00:00	1/1/2035 00:00	12.9	6.85	1.5 6 M		
157000	156052.85	1459.88	180	2/1/2005 00:00	1/1/2020 00:00	0	0	0 FIX		
28350	28324.13	246.18	360	2/1/2005 00:00	1/1/2035 00:00	0	0	0 FIX		
400000	399273.4	2525.65	360	2/1/2005 00:00	1/1/2035 00:00	13.49	6.99	1.5 6 M		
313000	312344.84	1826.59	360	2/1/2005 00:00	1/1/2035 00:00	12.75	6.7	1.5 6 M		
145000	144684.83	827.85	360	2/1/2005 00:00	1/1/2035 00:00	12.55	6.5	1.5 6 M		
133000	132904.5	1255.59	360	2/1/2005 00:00	1/1/2035 00:00	17.99	6.99	1.5 6 M		

orig_prin_bal	curr_prin_bal	orig_sch_pi	orig_term	frst_pmt_date	mat_date	max_int_rt	gross_margin	per_cap_rt	index_type
57800	57753.86	528.72	360	2/1/2005 00:00	1/1/2035 00:00	0	0	0	0 FIX
75000	74933.22	657.63	360	2/1/2005 00:00	1/1/2035 00:00	0	0	0	0 FIX
212000	211711.65	1548.2	360	2/1/2005 00:00	1/1/2035 00:00	14.95	6.99	1.5 6M	1.5 6M
121729	121573.22	914.51	360	2/1/2005 00:00	1/1/2035 00:00	15.25	6.99	1.5 6M	1.5 6M
100000	99906.28	859.09	360	2/1/2005 00:00	1/1/2035 00:00	0	0	0	0 FIX
34648	34617.14	303.81	360	2/1/2005 00:00	1/1/2035 00:00	0	0	0	0 FIX
8997.5	8918.85	129.03	120	2/1/2005 00:00	1/1/2015 00:00	0	0	0	0 FIX
86490	86333.19	546.68	360	2/1/2005 00:00	1/1/2035 00:00	13.5	6.99	1.5 6M	1.5 6M
150450	150232.61	1067.47	360	2/1/2005 00:00	1/1/2035 00:00	14.65	6.99	1.5 6M	1.5 6M
284000	283577.14	1985.77	360	2/1/2005 00:00	1/1/2035 00:00	14.5	6.99	1.5 6M	1.5 6M
436000	436000	2361.67	360	2/1/2005 00:00	1/1/2035 00:00	13.5	6.99	1.5 6M	1.5 6M
95000	94539.25	1020.3	180	2/1/2005 00:00	1/1/2020 00:00	0	0	0	0 FIX
249000	248697.23	1914.6	360	2/1/2005 00:00	1/1/2035 00:00	15.5	6.99	1.5 6M	1.5 6M
522500	521795.06	3830.28	360	2/1/2005 00:00	1/1/2035 00:00	14.99	6.99	1.5 6M	1.5 6M
152150	151837.5	897.6	360	2/1/2005 00:00	1/1/2035 00:00	12.85	6.8	1.5 6M	1.5 6M
112000	112000	630	360	2/1/2005 00:00	1/1/2035 00:00	13.75	6.99	1.5 6M	1.5 6M
279000	278387.82	1584.14	360	2/1/2005 00:00	1/1/2035 00:00	12.5	6.45	1.5 6M	1.5 6M
392000	391254.16	2413.62	360	2/1/2005 00:00	1/1/2035 00:00	13.25	6.99	1.5 6M	1.5 6M
398000	397312.71	2581.43	360	2/1/2005 00:00	1/1/2035 00:00	13.75	6.99	1.5 6M	1.5 6M
125000	124768.94	781.89	360	2/1/2005 00:00	1/1/2035 00:00	13.4	6.99	1.5 6M	1.5 6M
157000	156354.14	1165.94	240	2/1/2005 00:00	1/1/2025 00:00	0	0	0	0 FIX
42000	41952.72	334.18	360	2/1/2005 00:00	1/1/2035 00:00	0	0	0	0 FIX
323000	322414.42	2041.58	360	2/1/2005 00:00	1/1/2035 00:00	13.5	6.99	1.5 6M	1.5 6M
118920	118728.27	799.19	360	2/1/2005 00:00	1/1/2035 00:00	14.1	6.99	1.5 6M	1.5 6M
242000	241582.11	1569.61	360	2/1/2005 00:00	1/1/2035 00:00	13.75	6.99	1.5 6M	1.5 6M
319500	318953.64	2082.91	360	2/1/2005 00:00	1/1/2035 00:00	13.8	6.99	1.5 6M	1.5 6M
417600	416892.85	2736.37	360	2/1/2005 00:00	1/1/2035 00:00	13.85	6.99	1.5 6M	1.5 6M
377000	376246.06	2257.89	360	2/1/2005 00:00	1/1/2035 00:00	0	0	0	0 FIX
150007	149707	898.41	360	2/1/2005 00:00	1/1/2035 00:00	0	0	0	0 FIX
155000	154690.03	928.31	360	2/1/2005 00:00	1/1/2035 00:00	12.99	6.94	1.5 6M	1.5 6M
616000	614872.36	3873.31	360	2/1/2005 00:00	1/1/2035 00:00	13.45	6.99	1.5 6M	1.5 6M
612000	611315	3315	360	2/1/2005 00:00	1/1/2035 00:00	13.5	6.99	1.5 6M	1.5 6M
182000	181834.82	1583.75	360	2/1/2005 00:00	1/1/2035 00:00	16.9	6.99	1.5 6M	1.5 6M
215910	215910	1016.58	360	2/1/2005 00:00	1/1/2035 00:00	12.65	6.6	1.5 6M	1.5 6M
165100	164856.6	1160.07	360	2/1/2005 00:00	1/1/2035 00:00	14.55	6.99	1.5 6M	1.5 6M
196000	195637.7	1226	360	2/1/2005 00:00	1/1/2035 00:00	13.4	6.99	1.5 6M	1.5 6M

Fremont 2005-1

orig prin bal	curr prin bal	orig sch pi	orig term	fst pmt date	mat date	max int	gross margin	per cap rt	index	type
188000	187690.28	1249.51	360	2/1/2005 00:00	1/1/2035 00:00	13.99	6.99	1.5 6 M		
156000	155753.44	1058.91	360	2/1/2005 00:00	1/1/2035 00:00	0	0	0 FIX		
49000	48967.65	480.58	360	2/1/2005 00:00	1/1/2035 00:00	0	0	0 FIX		
224000	223774.06	1867.2	360	2/1/2005 00:00	1/1/2035 00:00	16.4	6.99	1.5 6 M		
240000	239987.61	1190	360	2/1/2005 00:00	1/1/2035 00:00	12.95	6.9	1.5 6 M		
250872	250408.29	1569.22	360	2/1/2005 00:00	1/1/2035 00:00	13.4	6.99	1.5 6 M		
356000	355485.61	2525.88	360	2/1/2005 00:00	1/1/2035 00:00	14.65	6.99	1.5 6 M		
384000	383232.07	2299.81	360	2/1/2005 00:00	1/1/2035 00:00	0	0	0 FIX		
269750	269749.52	1236.35	360	2/1/2005 00:00	1/1/2035 00:00	12.5	6.45	1.5 6 M		
417600	417600	2175	360	2/1/2005 00:00	1/1/2035 00:00	13.25	6.99	1.5 6 M		
382500	381758.13	2330.3	360	2/1/2005 00:00	1/1/2035 00:00	13.15	6.99	1.5 6 M		
355500	354789.07	2129.12	360	2/1/2005 00:00	1/1/2035 00:00	12.99	6.94	1.5 6 M		
80000	79502.11	728.04	180	2/1/2005 00:00	1/1/2020 00:00	0	0	0 FIX		
54600	54473.26	553.58	240	2/1/2005 00:00	1/1/2025 00:00	0	0	0 FIX		
111000	110850.24	813.71	360	2/1/2005 00:00	1/1/2035 00:00	14.99	6.99	1.5 6 M		
28000	27982.97	282.64	360	2/1/2005 00:00	1/1/2035 00:00	0	0	0 FIX		
89600	89479.12	656.83	360	2/1/2005 00:00	1/1/2035 00:00	14.99	6.99	1.5 6 M		
60000	59927.59	570.95	360	2/1/2005 00:00	1/1/2035 00:00	0	0	0 FIX		
271000	271000	1253.38	360	2/1/2005 00:00	1/1/2035 00:00	12.55	6.5	1.5 6 M		
141600	141345.77	899.67	360	2/1/2005 00:00	1/1/2035 00:00	13.55	6.99	1.5 6 M		
89920	89764.72	583.22	360	2/1/2005 00:00	1/1/2035 00:00	13.75	6.99	1.5 6 M		
409600	408820.68	2521.98	360	2/1/2005 00:00	1/1/2035 00:00	13.25	6.99	1.5 6 M		
256000	254233.54	2158.9	180	2/1/2005 00:00	1/1/2020 00:00	0	0	0 FIX		
225000	224592.08	1422.16	360	2/1/2005 00:00	1/1/2035 00:00	13.5	6.99	1.5 6 M		
22400	22347.99	231.22	240	2/1/2005 00:00	1/1/2025 00:00	0	0	0 FIX		
98000	97740.46	945.08	240	2/1/2005 00:00	1/1/2025 00:00	0	0	0 FIX		
332000	331396.93	2096.29	360	2/1/2005 00:00	1/1/2035 00:00	13.49	6.99	1.5 6 M		
214200	214200	1311.98	360	2/1/2005 00:00	1/1/2035 00:00	14.35	6.99	1.5 6 M		
125000	124852.61	974.47	360	2/1/2005 00:00	1/1/2035 00:00	15.65	6.99	1.5 6 M		
91000	90821.03	883.85	360	2/1/2005 00:00	1/1/2035 00:00	0	0	0 FIX		
169600	169600	812.67	360	2/1/2005 00:00	1/1/2035 00:00	12.75	6.7	1.5 6 M		
157500	157253.52	1074.43	360	2/1/2005 00:00	1/1/2035 00:00	14.25	6.99	1.5 6 M		
324000	324000	1552.5	360	2/1/2005 00:00	1/1/2035 00:00	12.75	6.7	1.5 6 M		
100000	99835.24	664.64	360	2/1/2005 00:00	1/1/2035 00:00	13.99	6.99	1.5 6 M		
83000	82926.09	727.78	360	2/1/2005 00:00	1/1/2035 00:00	0	0	0 FIX		
35400	35313.68	356.41	240	2/1/2005 00:00	1/1/2025 00:00	0	0	0 FIX		

orig prin bal	curr prin bal	orig sch pt	orig term	first pmt date	mat date	max int rt	gross margin	per cap rt	index type
12750	12631.88	175.56	120	2/1/2005 00:00	1/1/2015 00:00	0	0	0	0 FIX
379000	378242.05	2269.87	360	2/1/2005 00:00	1/1/2035 00:00	0	0	0	0 FIX
132500	132222.12	772.4	360	2/1/2005 00:00	1/1/2035 00:00	12.74	6.69	1.5	1.5 6 M
30400	30324.65	303.51	240	2/1/2005 00:00	1/1/2025 00:00	0	0	0	0 FIX
80000	79895.51	595.4	360	2/1/2005 00:00	1/1/2035 00:00	15.15	6.99	1.5	1.5 6 M
6763	6701.28	94.12	120	2/1/2005 00:00	1/1/2015 00:00	0	0	0	0 FIX
228000	228000	1035.5	360	2/1/2005 00:00	1/1/2035 00:00	12.45	6.4	1.5	1.5 6 M
171000	170785.58	1296.71	360	2/1/2005 00:00	1/1/2035 00:00	15.35	6.99	1.5	1.5 6 M
85600	85456.45	563.77	360	2/1/2005 00:00	1/1/2035 00:00	0	0	0	0 FIX
310500	310499.88	1681.88	360	2/1/2005 00:00	1/1/2035 00:00	13.5	6.99	1.5	1.5 6 M
181800	181542.55	1302.44	360	2/1/2005 00:00	1/1/2035 00:00	14.75	6.99	1.5	1.5 6 M
436000	435239.71	2813.42	360	2/1/2005 00:00	1/1/2035 00:00	13.7	6.99	1.5	1.5 6 M
124000	123863.75	996.84	360	2/1/2005 00:00	1/1/2035 00:00	15.99	6.99	1.5	1.5 6 M
52500	52459.86	488.11	360	2/1/2005 00:00	1/1/2035 00:00	17.7	6.99	1.5	1.5 6 M
322200	321615.86	2036.53	360	2/1/2005 00:00	1/1/2035 00:00	13.5	6.99	1.5	1.5 6 M
289750	289098.77	1521.19	360	2/1/2005 00:00	1/1/2035 00:00	13.3	6.99	1.5	1.5 6 M
57400	57348.88	503.31	360	2/1/2005 00:00	1/1/2035 00:00	0	0	0	0 FIX
250750	250248.53	1501.77	360	2/1/2005 00:00	1/1/2035 00:00	12.99	6.94	1.5	1.5 6 M
247800	247304.44	1484.1	360	2/1/2005 00:00	1/1/2035 00:00	0	0	0	0 FIX
400000	400000	1916.67	360	2/1/2005 00:00	1/1/2035 00:00	12.75	6.7	1.5	1.5 6 M
457200	457200	2609.85	360	2/1/2005 00:00	1/1/2035 00:00	13.85	6.99	1.5	1.5 6 M
126000	125830	923.67	360	2/1/2005 00:00	1/1/2035 00:00	14.99	6.99	1.5	1.5 6 M
455000	454090.07	2725.04	360	2/1/2005 00:00	1/1/2035 00:00	0	0	0	0 FIX
200000	200000	1050	360	2/1/2005 00:00	1/1/2035 00:00	13.3	6.99	1.5	1.5 6 M
598500	597448.26	3881.86	360	2/1/2005 00:00	1/1/2035 00:00	0	0	0	0 FIX
136400	136234.15	1048.8	360	2/1/2005 00:00	1/1/2035 00:00	15.5	6.99	1.5	1.5 6 M
204850	204440.32	1226.87	360	2/1/2005 00:00	1/1/2035 00:00	12.99	6.94	1.5	1.5 6 M
199000	198704.63	1405.09	360	2/1/2005 00:00	1/1/2035 00:00	14.6	6.99	1.5	1.5 6 M
216000	216000	999	360	2/1/2005 00:00	1/1/2035 00:00	12.55	6.5	1.5	1.5 6 M
221000	220515.09	1254.82	360	2/1/2005 00:00	1/1/2035 00:00	12.5	6.45	1.5	1.5 6 M
172800	172311.43	992.01	360	2/1/2005 00:00	1/1/2035 00:00	12.6	6.55	1.5	1.5 6 M
30000	29978.5	285.7	360	2/1/2005 00:00	1/1/2035 00:00	0	0	0	0 FIX
244800	244396.71	1627.02	360	2/1/2005 00:00	1/1/2035 00:00	13.99	6.99	1.5	1.5 6 M
306000	306000	1721.25	360	2/1/2005 00:00	1/1/2035 00:00	13.75	6.99	1.5	1.5 6 M
360000	359378.34	2334.96	360	2/1/2005 00:00	1/1/2035 00:00	13.75	6.99	1.5	1.5 6 M
212000	211552.04	1230.45	360	2/1/2005 00:00	1/1/2035 00:00	12.7	6.65	1.5	1.5 6 M

Fremont 2005-1

orig prin bal	curr prin bal	orig sch pi	orig term	fst pmt date	mat date	max int rt	gross margin	per cap rt	index type
77400	77305.89	595.14	360	2/1/2005 00:00	1/1/2035 00:00	0	0	0	FIX
167392	167116.24	1112.54	360	2/1/2005 00:00	1/1/2035 00:00	13.99	6.99	1.5 6 M	
110500	110424.19	1069.06	360	2/1/2005 00:00	1/1/2035 00:00	18.2	6.99	1.5 6 M	
50000	49955.48	438.42	360	2/1/2005 00:00	1/1/2035 00:00	0	0	0	FIX
189000	188660.65	1200.84	360	2/1/2005 00:00	1/1/2035 00:00	0	0	0	FIX
172500	172290.25	1326.38	360	2/1/2005 00:00	1/1/2035 00:00	15.5	6.99	1.5 6 M	
138400	138400	778.5	360	2/1/2005 00:00	1/1/2035 00:00	13.75	6.99	1.5 6 M	
308750	308216.84	2002.55	360	2/1/2005 00:00	1/1/2035 00:00	13.75	6.99	1.5 6 M	
219200	218904.26	1606.89	360	2/1/2005 00:00	1/1/2035 00:00	14.99	6.99	1.5 6 M	
184000	183646.53	1126.95	360	2/1/2005 00:00	1/1/2035 00:00	13.2	6.99	1.5 6 M	
89600	89479.92	688.95	360	2/1/2005 00:00	1/1/2035 00:00	15.5	6.99	1.5 6 M	
278800	278800	1289.45	360	2/1/2005 00:00	1/1/2035 00:00	12.55	6.5	1.5 6 M	
61200	61159.81	601.4	360	2/1/2005 00:00	1/1/2035 00:00	0	0	0	FIX
358400	357682.36	2146.49	360	2/1/2005 00:00	1/1/2035 00:00	0	0	0	FIX
23990	23917.81	215.69	240	2/1/2005 00:00	1/1/2025 00:00	0	0	0	FIX
291000	290543.74	1985.14	360	2/1/2005 00:00	1/1/2035 00:00	14.25	6.99	1.5 6 M	
428537	428537	2303.39	360	2/1/2005 00:00	1/1/2035 00:00	13.45	6.99	1.5 6 M	
407000	406283.14	2612.8	360	2/1/2005 00:00	1/1/2035 00:00	13.65	6.99	1.5 6 M	
377912	377912	1936.8	360	2/1/2005 00:00	1/1/2035 00:00	13.15	6.99	1.5 6 M	
252000	251564.84	1634.47	360	2/1/2005 00:00	1/1/2035 00:00	13.75	6.99	1.5 6 M	
137700	137443	856.82	360	2/1/2005 00:00	1/1/2035 00:00	13.35	6.99	1.5 6 M	
220000	219548.14	1297.88	360	2/1/2005 00:00	1/1/2035 00:00	12.85	6.8	1.5 6 M	
134100	133948.3	1064.56	360	2/1/2005 00:00	1/1/2035 00:00	0	0	0	FIX
204000	203652	952	360	2/1/2005 00:00	1/1/2035 00:00	12.6	6.55	1.5 6 M	
340000	339199.97	2227.89	360	2/1/2005 00:00	1/1/2035 00:00	13.85	6.99	1.5 6 M	
220800	220461.25	1521.26	360	2/1/2005 00:00	1/1/2035 00:00	14.35	6.99	1.5 6 M	
94478	94398.42	846.62	360	2/1/2005 00:00	1/1/2035 00:00	0	0	0	FIX
296000	296000	1477.53	360	2/1/2005 00:00	1/1/2035 00:00	12.99	6.94	1.5 6 M	
185200	184894.89	1230.9	360	2/1/2005 00:00	1/1/2035 00:00	13.99	6.99	1.5 6 M	
34600	34557.91	266.05	360	2/1/2005 00:00	1/1/2035 00:00	0	0	0	FIX
49200	49142.89	386.18	360	2/1/2005 00:00	1/1/2035 00:00	0	0	0	FIX
284000	283432.05	1700.9	360	2/1/2005 00:00	1/1/2035 00:00	12.99	6.94	1.5 6 M	
182000	181619.03	1062.11	360	2/1/2005 00:00	1/1/2035 00:00	12.75	6.7	1.5 6 M	
85000	84936.4	796.66	360	2/1/2005 00:00	1/1/2035 00:00	0	0	0	FIX
242000	241550.52	1509.77	360	2/1/2005 00:00	1/1/2035 00:00	0	0	0	FIX
109200	109049.65	792.92	360	2/1/2005 00:00	1/1/2035 00:00	14.89	6.99	1.5 6 M	

orig_prin_bal	curr_prin_bal	orig_sch_pi	orig_term	frst_pmt_date	mat_date	max_int_rt	gross_margin	per_cap_rt	index_type
238710	238710	1491.94	360	2/1/2005 00:00	1/1/2035 00:00	14.5	6.99	1.5 6 M	1.5 6 M
184000	183603.79	1056.31	360	2/1/2005 00:00	1/1/2035 00:00	12.6	6.55	1.5 6 M	1.5 6 M
185600	185263.51	1173.12	360	2/1/2005 00:00	1/1/2035 00:00	13.5	6.99	1.5 6 M	1.5 6 M
400000	400000	1750	360	2/1/2005 00:00	1/1/2035 00:00	12.25	6.2	1.5 6 M	1.5 6 M
388000	387148.66	2203.03	360	2/1/2005 00:00	1/1/2035 00:00	12.5	6.45	1.5 6 M	1.5 6 M
26850	26826.1	235.43	360	2/1/2005 00:00	1/1/2035 00:00	0	0	0	0 FIX
283000	282255.66	1651.52	360	2/1/2005 00:00	1/1/2035 00:00	12.75	6.7	1.5 6 M	1.5 6 M
248200	247895.08	1899.66	360	2/1/2005 00:00	1/1/2035 00:00	15.45	6.99	1.5 6 M	1.5 6 M
300000	299396.76	1796.73	360	2/1/2005 00:00	1/1/2035 00:00	12.99	6.94	1.5 6 M	1.5 6 M
272000	272000	1473.33	360	2/1/2005 00:00	1/1/2035 00:00	13.5	6.99	1.5 6 M	1.5 6 M
108000	107804.19	682.64	360	2/1/2005 00:00	1/1/2035 00:00	13.5	6.99	1.5 6 M	1.5 6 M
362000	361343.71	2288.09	360	2/1/2005 00:00	1/1/2035 00:00	13.5	6.99	1.5 6 M	1.5 6 M
12000	11942.5	129.88	180	2/1/2005 00:00	1/1/2020 00:00	0	0	0	0 FIX
292500	292014.32	1936.2	360	2/1/2005 00:00	1/1/2035 00:00	13.95	6.99	1.5 6 M	1.5 6 M
240000	239564.88	1516.97	360	2/1/2005 00:00	1/1/2035 00:00	0	0	0	0 FIX
17000	16842.5	234.08	360	2/1/2005 00:00	1/1/2035 00:00	0	0	0	0 FIX
109000	108874.1	857.51	120	2/1/2005 00:00	1/1/2015 00:00	0	0	0	0 FIX
25000	24942.92	260.18	360	2/1/2005 00:00	1/1/2035 00:00	0	0	0	0 FIX
90500	90400.75	728.19	240	2/1/2005 00:00	1/1/2025 00:00	0	0	0	0 FIX
254400	253969.21	1666.98	360	2/1/2005 00:00	1/1/2035 00:00	0	0	0	0 FIX
300000	299575.15	2149.24	360	2/1/2005 00:00	1/1/2035 00:00	13.85	6.99	1.5 6 M	1.5 6 M
242250	242250	1259.7	360	2/1/2005 00:00	1/1/2035 00:00	14.75	6.99	1.5 6 M	1.5 6 M
176000	175716.27	1182.78	360	2/1/2005 00:00	1/1/2035 00:00	13.24	6.99	1.5 6 M	1.5 6 M
13262	13139.14	182.61	120	2/1/2005 00:00	1/1/2015 00:00	14.1	0	0	0 FIX
46400	46194.95	527.39	180	2/1/2005 00:00	1/1/2020 00:00	0	0	0	0 FIX
54000	53940.78	434.5	360	2/1/2005 00:00	1/1/2035 00:00	0	0	0	0 FIX
324000	323383.54	1994.93	360	2/1/2005 00:00	1/1/2035 00:00	13.25	6.99	1.5 6 M	1.5 6 M
81000	80933.93	734.89	360	2/1/2005 00:00	1/1/2035 00:00	0	0	0	0 FIX
138000	137794.52	964.92	360	2/1/2005 00:00	1/1/2035 00:00	14.5	6.99	1.5 6 M	1.5 6 M
492000	492000	2439.5	360	2/1/2005 00:00	1/1/2035 00:00	12.95	6.9	1.5 6 M	1.5 6 M
310000	309392.94	1878.59	360	2/1/2005 00:00	1/1/2035 00:00	0	0	0	0 FIX
580000	578875.06	3533.53	360	2/1/2005 00:00	1/1/2035 00:00	13.15	6.99	1.5 6 M	1.5 6 M
477000	477000	2778.53	360	2/1/2005 00:00	1/1/2035 00:00	13.99	6.99	1.5 6 M	1.5 6 M
484000	484000	2319.17	360	2/1/2005 00:00	1/1/2035 00:00	12.75	6.7	1.5 6 M	1.5 6 M
354400	354400	1594.8	360	2/1/2005 00:00	1/1/2035 00:00	12.4	6.35	1.5 6 M	1.5 6 M
260000	260000	1267.5	360	2/1/2005 00:00	1/1/2035 00:00	12.85	6.8	1.5 6 M	1.5 6 M

orig prin bal	curr prin bal	orig sch pi	orig term	fst- prnt- date	mat date	max int-rt	gross margin	per-cap rt	index type
232000	231547.72	1466.4	360	2/1/2005 00:00	1/1/2035 00:00	13.5	6.99	1.5 6 M	
97000	96913.64	850.53	360	2/1/2005 00:00	1/1/2035 00:00	0	0	0 FIX	
760000	760000	3768.33	360	2/1/2005 00:00	1/1/2035 00:00	12.95	6.9	1.5 6 M	
244000	244000	1189.5	360	2/1/2005 00:00	1/1/2035 00:00	12.85	6.8	1.5 6 M	
850000	850000	4242.92	360	2/1/2005 00:00	1/1/2035 00:00	12.99	6.94	1.5 6 M	
408000	408000	1751	360	2/1/2005 00:00	1/1/2035 00:00	12.15	6.1	1.5 6 M	
65600	65489.98	432.05	360	2/1/2005 00:00	1/1/2035 00:00	13.9	6.99	1.5 6 M	
360000	359346.08	2273.08	360	2/1/2005 00:00	1/1/2035 00:00	13.49	6.99	1.5 6 M	
319200	318671.92	2242.84	360	2/1/2005 00:00	1/1/2035 00:00	14.55	6.99	1.5 6 M	
138131	137854.76	827.28	360	2/1/2005 00:00	1/1/2035 00:00	0	0	0 FIX	
32361	32325.5	260.39	360	2/1/2005 00:00	1/1/2035 00:00	0	0	0 FIX	
46300	46266.83	440.93	360	2/1/2005 00:00	1/1/2035 00:00	0	0	0 FIX	
56000	55955.11	514.35	360	2/1/2005 00:00	1/1/2035 00:00	0	0	0 FIX	
90000	89898.7	716.09	360	2/1/2005 00:00	1/1/2035 00:00	0	0	0 FIX	
89600	89496.8	720.3	360	2/1/2005 00:00	1/1/2035 00:00	0	0	0 FIX	
192000	191993.18	856	360	2/1/2005 00:00	1/1/2035 00:00	12.35	6.3	1.5 6 M	
225000	224611.47	1459.35	360	2/1/2005 00:00	1/1/2035 00:00	13.75	6.99	1.5 6 M	
224000	224000	1045.33	360	2/1/2005 00:00	1/1/2035 00:00	12.6	6.55	1.5 6 M	
46000	45937.92	337.22	360	2/1/2005 00:00	1/1/2035 00:00	0	0	0 FIX	
102000	101918.38	932.28	360	2/1/2005 00:00	1/1/2035 00:00	0	0	0 FIX	
176304	176089.18	1354.38	360	2/1/2005 00:00	1/1/2035 00:00	15.49	6.99	1.5 6 M	
51000	50840.06	400.31	360	2/1/2005 00:00	1/1/2035 00:00	0	0	0 FIX	
463000	462200.49	3003.01	360	2/1/2005 00:00	1/1/2035 00:00	13.75	6.99	1.5 6 M	
203250	203004.41	1570.03	360	2/1/2005 00:00	1/1/2035 00:00	15.55	6.99	1.5 6 M	
280000	279413.92	1634.01	360	2/1/2005 00:00	1/1/2035 00:00	12.75	6.7	1.5 6 M	
376000	375248.06	2251.9	360	2/1/2005 00:00	1/1/2035 00:00	0	0	0 FIX	
304000	303970.67	1570.67	360	2/1/2005 00:00	1/1/2035 00:00	13.2	6.99	1.5 6 M	
280000	280000	1341.67	360	2/1/2005 00:00	1/1/2035 00:00	12.75	6.7	1.5 6 M	
123200	123200	836.73	360	2/1/2005 00:00	1/1/2035 00:00	15.15	6.99	1.5 6 M	
165600	165327.19	1100.63	360	2/1/2005 00:00	1/1/2035 00:00	13.99	6.99	1.5 6 M	
87379	86801.21	760.69	180	2/1/2005 00:00	1/1/2020 00:00	0	0	0 FIX	
71000	70932.05	604.8	360	2/1/2005 00:00	1/1/2035 00:00	0	0	0 FIX	
109600	109479.81	881.87	360	2/1/2005 00:00	1/1/2035 00:00	16	6.99	1.5 6 M	
340000	340000	1555.5	360	2/1/2005 00:00	1/1/2035 00:00	12.49	6.44	1.5 6 M	
228800	228297.97	1299.11	360	2/1/2005 00:00	1/1/2035 00:00	12.5	6.45	1.5 6 M	
70000	69923.07	562.74	360	2/1/2005 00:00	1/1/2035 00:00	0	0	0 FIX	

orig_prin_bal	curr_prin_bal	orig_sch_pi	orig_term	frst_pmt_date	mat_date	max_int_rt	gross_margin	per_cap_rt	index_type
77350	76638.4	501.7	360	2/1/2005 00:00	1/1/2035 00:00	0	0	0	0 FIX
157500	157500	912.19	360	2/1/2005 00:00	1/1/2035 00:00	13.95	6.99	1.5 6M	1.5 6M
350100	350100	1677.56	360	2/1/2005 00:00	1/1/2035 00:00	12.75	6.7	1.5 6M	1.5 6M
121000	120903.4	1106.84	360	2/1/2005 00:00	1/1/2035 00:00	0	0	0	0 FIX
216000	215626.99	1400.98	360	2/1/2005 00:00	1/1/2035 00:00	13.75	6.99	1.5 6M	1.5 6M
121954	121780.69	890.61	360	2/1/2005 00:00	1/1/2035 00:00	14.95	6.99	1.5 6M	1.5 6M
61000	60932.95	490.39	360	2/1/2005 00:00	1/1/2035 00:00	0	0	0	0 FIX
107137	107051.47	980.03	360	2/1/2005 00:00	1/1/2035 00:00	0	0	0	0 FIX
7450	7264.21	163.85	60	2/1/2005 00:00	1/1/2010 00:00	0	0	0	0 FIX
157500	157287.49	1154.59	360	2/1/2005 00:00	1/1/2035 00:00	14.99	6.99	1.5 6M	1.5 6M
562500	561355.65	3336.4	360	2/1/2005 00:00	1/1/2035 00:00	12.9	6.85	1.5 6M	1.5 6M
123000	122877.88	1032.01	360	2/1/2005 00:00	1/1/2035 00:00	0	0	0	0 FIX
162000	161802.66	1245.64	360	2/1/2005 00:00	1/1/2035 00:00	15.5	6.99	1.5 6M	1.5 6M
7000	6937.02	98.42	120	2/1/2005 00:00	1/1/2015 00:00	0	0	0	0 FIX
108000	107887.59	888.49	360	2/1/2005 00:00	1/1/2035 00:00	0	0	0	0 FIX
68000	67831.47	678.9	240	2/1/2005 00:00	1/1/2025 00:00	0	0	0	0 FIX
240000	239577.39	1540.72	360	2/1/2005 00:00	1/1/2035 00:00	13.65	6.99	1.5 6M	1.5 6M
440800	440800	2387.67	360	2/1/2005 00:00	1/1/2035 00:00	13.5	6.99	1.5 6M	1.5 6M
184000	183791.84	1460.7	360	2/1/2005 00:00	1/1/2035 00:00	15.85	6.99	1.5 6M	1.5 6M
201000	200651.22	1303.69	360	2/1/2005 00:00	1/1/2035 00:00	0	0	0	0 FIX
393600	392886.43	2487.82	360	2/1/2005 00:00	1/1/2035 00:00	0	0	0	0 FIX
196200	195854.52	1259.54	360	2/1/2005 00:00	1/1/2035 00:00	13.65	6.99	1.5 6M	1.5 6M
278400	277981.3	1937.1	360	2/1/2005 00:00	1/1/2035 00:00	14.45	6.99	1.5 6M	1.5 6M
30800	30777.92	293.32	360	2/1/2005 00:00	1/1/2035 00:00	0	0	0	0 FIX
210000	209677.87	1446.85	360	2/1/2005 00:00	1/1/2035 00:00	14.35	6.99	1.5 6M	1.5 6M
246500	246500	1386.56	360	2/1/2005 00:00	1/1/2035 00:00	13.75	6.99	1.5 6M	1.5 6M
152000	151762.13	1036.91	360	2/1/2005 00:00	1/1/2035 00:00	14.25	6.99	1.5 6M	1.5 6M
228000	227553.53	1381.67	360	2/1/2005 00:00	1/1/2035 00:00	0	0	0	0 FIX
320250	319880.15	2519.41	360	2/1/2005 00:00	1/1/2035 00:00	15.75	6.99	1.5 6M	1.5 6M
74000	73913.57	594.89	360	2/1/2005 00:00	1/1/2035 00:00	0	0	0	0 FIX
280000	279583.08	1957.81	360	2/1/2005 00:00	1/1/2035 00:00	14.5	6.99	1.5 6M	1.5 6M
173600	173336.29	1201.98	360	2/1/2005 00:00	1/1/2035 00:00	14.4	6.99	1.5 6M	1.5 6M
207920	207577.45	1381.91	360	2/1/2005 00:00	1/1/2035 00:00	13.99	6.99	1.5 6M	1.5 6M
319500	319047.54	2288.94	360	2/1/2005 00:00	1/1/2035 00:00	0	0	0	0 FIX
216000	215623.33	1393.81	360	2/1/2005 00:00	1/1/2035 00:00	0	0	0	0 FIX
202500	202198.5	1415.91	360	2/1/2005 00:00	1/1/2035 00:00	14.5	6.99	1.5 6M	1.5 6M

Fremont 2005-1

orig prtn bal	curr prtn bal	orig sch pi	orig term	fst prnt date	mat date	max int rt	gross margin	per cap rt	index type
139500	139323.29	1052.93	360	2/1/2005 00:00	1/1/2035 00:00	15.3	6.99	1.5 6 M	
57000	56927.05	428.23	360	2/1/2005 00:00	1/1/2035 00:00	0	0	0 FIX	
115200	115010.21	765.66	360	2/1/2005 00:00	1/1/2035 00:00	13.99	6.99	1.5 6 M	
504000	504000	2415	360	2/1/2005 00:00	1/1/2035 00:00	12.75	6.7	1.5 6 M	
494950	494450	2660.36	360	2/1/2005 00:00	1/1/2035 00:00	13.45	6.99	1.5 6 M	
320000	319463.4	2107.53	360	2/1/2005 00:00	1/1/2035 00:00	13.9	6.99	1.5 6 M	
300000	299456.11	1896.21	360	2/1/2005 00:00	1/1/2035 00:00	0	0	0 FIX	
54000	53939.23	429.65	360	2/1/2005 00:00	1/1/2035 00:00	0	0	0 FIX	
270000	269486.29	1662.44	360	2/1/2005 00:00	1/1/2035 00:00	13.25	6.99	1.5 6 M	
334200	334200	1914.69	360	2/1/2005 00:00	1/1/2035 00:00	13.875	6.99	1.5 6 M	
15500	15464.02	159.99	240	2/1/2005 00:00	1/1/2025 00:00	0	0	0 FIX	
312000	312000	1430	360	2/1/2005 00:00	1/1/2035 00:00	12.5	6.45	1.5 6 M	
273700	273249.09	1819.1	360	2/1/2005 00:00	1/1/2035 00:00	13.99	6.99	1.5 6 M	
210000	209731.26	1577.66	360	2/1/2005 00:00	1/1/2035 00:00	15.25	6.99	1.5 6 M	
6775	6711.58	93.33	120	2/1/2005 00:00	1/1/2015 00:00	0	0	0 FIX	
16400	16360.66	166.5	240	2/1/2005 00:00	1/1/2025 00:00	0	0	0 FIX	
244000	244000	1342	360	2/1/2005 00:00	1/1/2035 00:00	13.6	6.99	1.5 6 M	
315000	314370.07	1886.56	360	2/1/2005 00:00	1/1/2035 00:00	12.99	6.94	1.5 6 M	
232000	231532.49	1383.51	360	2/1/2005 00:00	1/1/2035 00:00	12.95	6.9	1.5 6 M	
620000	619246.14	4767.27	360	2/1/2005 00:00	1/1/2035 00:00	15.5	6.99	1.5 6 M	
124000	123768.57	771.58	360	2/1/2005 00:00	1/1/2035 00:00	13.35	6.99	1.5 6 M	
60000	59940.73	504.52	360	2/1/2005 00:00	1/1/2035 00:00	16.5	6.99	1.5 6 M	
103500	103360.34	758.73	360	2/1/2005 00:00	1/1/2035 00:00	0	0	0 FIX	
185500	185320.61	1573.34	360	2/1/2005 00:00	1/1/2035 00:00	16.6	6.99	1.5 6 M	
61000	60956.3	580.92	360	2/1/2005 00:00	1/1/2035 00:00	0	0	0 FIX	
27300	27246.37	305.37	240	2/1/2005 00:00	1/1/2025 00:00	0	0	0 FIX	
196000	195735.55	1436.82	360	2/1/2005 00:00	1/1/2035 00:00	0	0	0 FIX	
148750	148563.48	1127.99	360	2/1/2005 00:00	1/1/2035 00:00	15.35	6.99	1.5 6 M	
175200	174856.91	1061.71	360	2/1/2005 00:00	1/1/2035 00:00	13.1	6.99	1.5 6 M	
54900	54856.16	502.2	360	2/1/2005 00:00	1/1/2035 00:00	0	0	0 FIX	
300000	299553.31	2097.65	360	2/1/2005 00:00	1/1/2035 00:00	14.5	6.99	1.5 6 M	
315000	314688.87	2648.7	360	2/1/2005 00:00	1/1/2035 00:00	16.5	6.99	1.5 6 M	
70000	69944.12	640.32	360	2/1/2005 00:00	1/1/2035 00:00	0	0	0 FIX	
189600	189600	884.8	360	2/1/2005 00:00	1/1/2035 00:00	12.6	6.55	1.5 6 M	
186400	186400	1056.27	360	2/1/2005 00:00	1/1/2035 00:00	13.8	6.99	1.5 6 M	
391000	391000	1955	360	2/1/2005 00:00	1/1/2035 00:00	13	6.95	1.5 6 M	

orig_prin_bal	curr_prin_bal	orig_sch_pi	orig_term	frst_pmt_date	mat_date	max_int_rt	gross_margin	per_cap_rt	index_type
135000	134771.4	884.6	360	2/1/2005 00:00	1/1/2035 00:00	13.85	6.99	1.5 6 M	
164000	163779.17	1203.38	360	2/1/2005 00:00	1/1/2035 00:00	15	6.99	1.5 6 M	
76500	76357.93	486.06	360	2/1/2005 00:00	1/1/2035 00:00	13.55	6.99	1.5 6 M	
441915	441915	2338.47	360	2/1/2005 00:00	1/1/2035 00:00	13.35	6.99	1.5 6 M	
11500	11381.61	148.81	120	2/1/2005 00:00	1/1/2015 00:00	0	0	0 FIX	
153600	153600	800	360	2/1/2005 00:00	1/1/2035 00:00	13.25	6.99	1.5 6 M	
126000	125887.81	1104.81	360	2/1/2005 00:00	1/1/2035 00:00	0	0	0 FIX	
154400	154119.95	975.92	360	2/1/2005 00:00	1/1/2035 00:00	13.5	6.99	1.5 6 M	
189000	189000	1047.38	360	2/1/2005 00:00	1/1/2035 00:00	13.65	6.99	1.5 6 M	
43800	43768.55	416.79	360	2/1/2005 00:00	1/1/2035 00:00	0	0	0 FIX	
102000	101819.52	653.12	360	2/1/2005 00:00	1/1/2035 00:00	0	0	0 FIX	
92000	91891.53	717.21	360	2/1/2005 00:00	1/1/2035 00:00	15.65	6.99	1.5 6 M	
58000	57947.06	503.65	360	2/1/2005 00:00	1/1/2035 00:00	0	0	0 FIX	
104800	104624.26	690.22	360	2/1/2005 00:00	1/1/2035 00:00	13.9	6.99	1.5 6 M	
352000	352000	1745.33	360	2/1/2005 00:00	1/1/2035 00:00	12.95	6.9	1.5 6 M	
420750	419933.94	2563.33	360	2/1/2005 00:00	1/1/2035 00:00	13.15	6.99	1.5 6 M	
108375	108219.96	772.68	360	2/1/2005 00:00	1/1/2035 00:00	14.7	6.99	1.5 6 M	
340000	339439.87	2259.75	360	2/1/2005 00:00	1/1/2035 00:00	13.99	6.99	1.5 6 M	
110000	109276.37	961.25	180	2/1/2005 00:00	1/1/2020 00:00	0	0	0 FIX	
54000	53967.16	545.09	360	2/1/2005 00:00	1/1/2035 00:00	0	0	0 FIX	
317000	316686.91	2665.51	360	2/1/2005 00:00	1/1/2035 00:00	16.5	6.99	1.5 6 M	
221000	220636.64	1470.32	360	2/1/2005 00:00	1/1/2035 00:00	14	6.99	1.5 6 M	
243750	243376.06	1679.37	360	2/1/2005 00:00	1/1/2035 00:00	14.35	6.99	1.5 6 M	
288000	287611.43	2111.24	360	2/1/2005 00:00	1/1/2035 00:00	14.99	6.99	1.5 6 M	
56000	55938.45	450.19	360	2/1/2005 00:00	1/1/2035 00:00	0	0	0 FIX	
412000	411321.27	2738.28	360	2/1/2005 00:00	1/1/2035 00:00	13.99	6.99	1.5 6 M	
55100	55050.93	483.14	360	2/1/2005 00:00	1/1/2035 00:00	0	0	0 FIX	
268000	268000	1206	360	2/1/2005 00:00	1/1/2035 00:00	12.4	6.35	1.5 6 M	
371000	370359.36	2406.3	360	2/1/2005 00:00	1/1/2035 00:00	13.75	6.99	1.5 6 M	
110000	109824.42	742.95	360	2/1/2005 00:00	1/1/2035 00:00	14.15	6.99	1.5 6 M	
158000	157739.7	1050.12	360	2/1/2005 00:00	1/1/2035 00:00	13.99	6.99	1.5 6 M	
130500	130251.69	803.52	360	2/1/2005 00:00	1/1/2035 00:00	13.25	6.99	1.5 6 M	
57200	57137.13	459.84	360	2/1/2005 00:00	1/1/2035 00:00	0	0	0 FIX	
67000	66942.02	594.18	360	2/1/2005 00:00	1/1/2035 00:00	0	0	0 FIX	
164572	164338.47	1177.88	360	2/1/2005 00:00	1/1/2035 00:00	0	0	0 FIX	
412000	412000	2145.83	360	2/1/2005 00:00	1/1/2035 00:00	13.25	6.99	1.5 6 M	

orig prin bal	curr prin bal	orig sch pi	orig term	fst pmt date	mat date	max int rt	gross margin	per cap rt	index	type
265000	264581.17	1798.79	360	2/1/2005 00:00	1/1/2035 00:00	14.2	6.99	1.5 6 M		
248000	247571.74	1608.53	360	2/1/2005 00:00	1/1/2035 00:00	13.75	6.99	1.5 6 M		
190000	189655.51	1200.93	360	2/1/2005 00:00	1/1/2035 00:00	0	0	0 FIX		
53000	52963.03	509.75	360	2/1/2005 00:00	1/1/2035 00:00	0	0	0 FIX		
100000	100000	562.5	360	2/1/2005 00:00	1/1/2035 00:00	13.75	6.99	1.5 6 M		
171000	170718.3	1136.52	360	2/1/2005 00:00	1/1/2035 00:00	13.99	6.99	1.5 6 M		
76500	76395.94	558.67	360	2/1/2005 00:00	1/1/2035 00:00	14.95	6.99	1.5 6 M		
200000	199647.82	1283.93	360	2/1/2005 00:00	1/1/2035 00:00	13.65	6.99	1.5 6 M		
485600	485600	2144.73	360	2/1/2005 00:00	1/1/2035 00:00	12.3	6.25	1.5 6 M		
328800	328156.13	1992.52	360	2/1/2005 00:00	1/1/2035 00:00	13.1	6.99	1.5 6 M		
13500	13440.61	157.62	180	2/1/2005 00:00	1/1/2020 00:00	0	0	0 FIX		
136000	135746.17	846.25	360	2/1/2005 00:00	1/1/2035 00:00	13.35	6.99	1.5 6 M		
9500	9414.47	133.52	120	2/1/2005 00:00	1/1/2015 00:00	0	0	0 FIX		
164000	163708.51	1146.72	360	2/1/2005 00:00	1/1/2035 00:00	0	0	0 FIX		
50000	49889.56	528.92	240	2/1/2005 00:00	1/1/2025 00:00	0	0	0 FIX		
313500	313028.52	2181.32	360	2/1/2005 00:00	1/1/2035 00:00	0	0	0 FIX		
200000	199600.03	1197.82	360	2/1/2005 00:00	1/1/2035 00:00	12.99	6.94	1.5 6 M		
26200	26181.23	249.51	360	2/1/2005 00:00	1/1/2035 00:00	0	0	0 FIX		
88000	87900.96	700.17	360	2/1/2005 00:00	1/1/2035 00:00	0	0	0 FIX		
369000	368284.31	2248.06	360	2/1/2005 00:00	1/1/2035 00:00	13.15	6.99	1.5 6 M		
195000	194628.99	1200.65	360	2/1/2005 00:00	1/1/2035 00:00	0	0	0 FIX		
399200	398530.6	2629.14	360	2/1/2005 00:00	1/1/2035 00:00	13.9	6.99	1.5 6 M		
198000	197585.55	1155.48	360	2/1/2005 00:00	1/1/2035 00:00	12.75	6.7	1.5 6 M		
616250	615195.49	4017.49	360	2/1/2005 00:00	1/1/2035 00:00	13.8	6.99	1.5 6 M		
200000	200000	1250	360	2/1/2005 00:00	1/1/2035 00:00	14.5	6.99	1.5 6 M		
362000	361740.09	3444.68	360	2/1/2005 00:00	1/1/2035 00:00	17.99	6.99	1.5 6 M		
300000	299603.41	2222.25	360	2/1/2005 00:00	1/1/2035 00:00	0	0	0 FIX		
50000	49951.01	415.88	360	2/1/2005 00:00	1/1/2035 00:00	0	0	0 FIX		
47400	47350.13	388.24	360	2/1/2005 00:00	1/1/2035 00:00	0	0	0 FIX		
94000	93834.48	603.45	360	2/1/2005 00:00	1/1/2035 00:00	13.65	6.99	1.5 6 M		
471750	470869.56	2935.4	360	2/1/2005 00:00	1/1/2035 00:00	13.35	6.99	1.5 6 M		
103500	103334.79	699.05	360	2/1/2005 00:00	1/1/2035 00:00	14.15	6.99	1.5 6 M		
151200	151200	976.5	360	2/1/2005 00:00	1/1/2035 00:00	14.75	6.99	1.5 6 M		
144000	143748.88	929.21	360	2/1/2005 00:00	1/1/2035 00:00	0	0	0 FIX		
27500	27480.29	261.89	360	2/1/2005 00:00	1/1/2035 00:00	0	0	0 FIX		
227600	227600	1119.03	360	2/1/2005 00:00	1/1/2035 00:00	12.9	6.85	1.5 6 M		

orig_prin_bal	curr_prin_bal	orig_sch_pi	orig_term	frst_pmt_date	mat_date	max_int_rt	gross_margin	per_cap_rt	index_type
79050	78907.95	512.72	360	2/1/2005 00:00	1/1/2035 00:00	13.75	6.99	1.5 6 M	0 FIX
280000	279440.04	1676.95	360	2/1/2005 00:00	1/1/2035 00:00	0	0	0	1.5 6 M
316000	316000	1435.17	360	2/1/2005 00:00	1/1/2035 00:00	12.45	6.4	6.4	1.5 6 M
106250	106083.72	724.82	360	2/1/2005 00:00	1/1/2035 00:00	14.25	6.99	6.99	1.5 6 M
546250	545468.61	3894.55	360	2/1/2005 00:00	1/1/2035 00:00	14.7	6.99	6.99	1.5 6 M
750000	750000	3743.75	360	2/1/2005 00:00	1/1/2035 00:00	12.99	6.94	6.94	1.5 6 M
275250	274911.87	2106.69	360	2/1/2005 00:00	1/1/2035 00:00	15.45	6.99	6.99	1.5 6 M
176000	175740.55	1236.65	360	2/1/2005 00:00	1/1/2035 00:00	14.55	6.99	6.99	1.5 6 M
166400	166120.96	1095.92	360	2/1/2005 00:00	1/1/2035 00:00	13.9	6.99	6.99	1.5 6 M
200000	199600.03	1197.82	360	2/1/2005 00:00	1/1/2035 00:00	0	0	0	0 FIX
279000	278999.68	1392.68	360	2/1/2005 00:00	1/1/2035 00:00	12.99	6.94	6.94	1.5 6 M
171000	170692.98	1086.47	360	2/1/2005 00:00	1/1/2035 00:00	0	0	0	0 FIX
246400	246400	1334.67	360	2/1/2005 00:00	1/1/2035 00:00	13.5	6.99	6.99	1.5 6 M
112400	112218.79	755.37	360	2/1/2005 00:00	1/1/2035 00:00	14.1	6.99	6.99	1.5 6 M
192000	192000	958.4	360	2/1/2005 00:00	1/1/2035 00:00	12.99	6.94	6.94	1.5 6 M
201600	201600	1050	360	2/1/2005 00:00	1/1/2035 00:00	13.25	6.99	6.99	1.5 6 M
103000	102928.18	990.64	360	2/1/2005 00:00	1/1/2035 00:00	0	0	0	0 FIX
200000	199619.47	1231.44	360	2/1/2005 00:00	1/1/2035 00:00	13.25	6.99	6.99	1.5 6 M
424000	423193.27	2610.65	360	2/1/2005 00:00	1/1/2035 00:00	13.25	6.99	6.99	1.5 6 M
156000	156000	773.5	360	2/1/2005 00:00	1/1/2035 00:00	12.95	6.9	6.9	1.5 6 M
80100	79997.49	601.77	360	2/1/2005 00:00	1/1/2035 00:00	15.25	6.99	6.99	1.5 6 M
8400	8322.21	115.72	120	2/1/2005 00:00	1/1/2015 00:00	0	0	0	0 FIX
127120	126900.48	824.5	360	2/1/2005 00:00	1/1/2035 00:00	13.75	6.99	6.99	1.5 6 M
295200	295200	1537.5	360	2/1/2005 00:00	1/1/2035 00:00	13.25	6.99	6.99	1.5 6 M
308000	307462.92	1987.46	360	2/1/2005 00:00	1/1/2035 00:00	0	0	0	0 FIX
400000	399439.2	2879.49	360	2/1/2005 00:00	1/1/2035 00:00	14.8	6.99	6.99	1.5 6 M
130000	129299.35	779.42	360	2/1/2005 00:00	1/1/2035 00:00	0	0	0	0 FIX
110000	109827.84	750.4	360	2/1/2005 00:00	1/1/2035 00:00	0	0	0	0 FIX
102400	102400	576	360	2/1/2005 00:00	1/1/2035 00:00	13.75	6.99	6.99	1.5 6 M
38400	38365.8	336.71	360	2/1/2005 00:00	1/1/2035 00:00	0	0	0	0 FIX
337500	336786.85	1958.86	360	2/1/2005 00:00	1/1/2035 00:00	12.7	6.65	6.65	1.5 6 M
452000	451359.9	3238.19	360	2/1/2005 00:00	1/1/2035 00:00	14.75	6.99	6.99	1.5 6 M
380000	379330.87	2439.47	360	2/1/2005 00:00	1/1/2035 00:00	13.65	6.99	6.99	1.5 6 M
227520	227520	1137.6	360	2/1/2005 00:00	1/1/2035 00:00	13	6.95	6.95	1.5 6 M
199600	199161.22	1132.06	360	2/1/2005 00:00	1/1/2035 00:00	12.49	6.44	6.44	1.5 6 M
355200	355200	1554	360	2/1/2005 00:00	1/1/2035 00:00	12.25	6.2	6.2	1.5 6 M

orig prin bal	curr prin bal	orig sch pl	orig term	frst pmt date	mat date	max int rt	gross margin	per cap rt	index	type
78625	78510.24	555.16	360	2/1/2005 00:00	1/1/2035 00:00	14.6	6.99	1.5 6 M		
454500	453618.47	2768.95	360	2/1/2005 00:00	1/1/2035 00:00	13.15	6.99	1.5 6 M		
257977	257971.64	1214.64	360	2/1/2005 00:00	1/1/2035 00:00	12.65	6.6	1.5 6 M		
158000	157737.65	1045.88	360	2/1/2005 00:00	1/1/2035 00:00	13.95	6.99	1.5 6 M		
157600	157297.24	965.26	360	2/1/2005 00:00	1/1/2035 00:00	13.2	6.99	1.5 6 M		
200000	199680.75	1350.82	360	2/1/2005 00:00	1/1/2035 00:00	14.15	6.99	1.5 6 M		
108000	107790.52	657.97	360	2/1/2005 00:00	1/1/2035 00:00	13.15	6.99	1.5 6 M		
130000	129806.44	908.98	360	2/1/2005 00:00	1/1/2035 00:00	14.5	6.99	1.5 6 M		
405000	404999.99	2109.38	360	2/1/2005 00:00	1/1/2035 00:00	13.25	6.99	1.5 6 M		
13875	13817.15	163.2	180	2/1/2005 00:00	1/1/2020 00:00	0	0	0 FIX		
556000	556000	2573.82	360	2/1/2005 00:00	1/1/2035 00:00	12.555	6.505	1.5 6 M		
122800	122642.84	922.56	360	2/1/2005 00:00	1/1/2035 00:00	15.25	6.99	1.5 6 M		
510300	510300	2738.61	360	2/1/2005 00:00	1/1/2035 00:00	13.44	6.99	1.5 6 M		
432000	432000	2295	360	2/1/2005 00:00	1/1/2035 00:00	13.375	6.99	1.5 6 M		
320000	320000	1533.33	360	2/1/2005 00:00	1/1/2035 00:00	12.75	6.7	1.5 6 M		
375000	374413.15	2558.17	360	2/1/2005 00:00	1/1/2035 00:00	14.25	6.99	1.5 6 M		
119084	118845.84	713.21	360	2/1/2005 00:00	1/1/2035 00:00	0	0	0 FIX		
436000	435170.45	2684.53	360	2/1/2005 00:00	1/1/2035 00:00	13.25	6.99	1.5 6 M		
145440	145221.26	1011.97	360	2/1/2005 00:00	1/1/2035 00:00	14.45	6.99	1.5 6 M		
315250	314705.61	2044.71	360	2/1/2005 00:00	1/1/2035 00:00	0	0	0 FIX		
64200	64129.45	516.11	360	2/1/2005 00:00	1/1/2035 00:00	0	0	0 FIX		
284000	283484.13	1793.21	360	2/1/2005 00:00	1/1/2035 00:00	13.49	6.99	1.5 6 M		
135920	135709.4	931.83	360	2/1/2005 00:00	1/1/2035 00:00	14.3	6.99	1.5 6 M		
429250	428417.45	2615.12	360	2/1/2005 00:00	1/1/2035 00:00	13.15	6.99	1.5 6 M		
118800	118753.68	688.05	360	2/1/2005 00:00	1/1/2035 00:00	13.95	6.99	1.5 6 M		
528000	527173.71	3601.9	360	2/1/2005 00:00	1/1/2035 00:00	14.25	6.99	1.5 6 M		
252000	251653.76	1831.55	360	2/1/2005 00:00	1/1/2035 00:00	14.9	6.99	1.5 6 M		
254400	254400	1192.5	360	2/1/2005 00:00	1/1/2035 00:00	12.625	6.575	1.5 6 M		
130400	130203.89	907.32	360	2/1/2005 00:00	1/1/2035 00:00	14.45	6.99	1.5 6 M		
176000	175674.67	1100.9	360	2/1/2005 00:00	1/1/2035 00:00	13.4	6.99	1.5 6 M		
109000	108887.27	896.72	360	2/1/2005 00:00	1/1/2035 00:00	0	0	0 FIX		
490500	489852.84	3633.37	360	2/1/2005 00:00	1/1/2035 00:00	15.1	6.99	1.5 6 M		
152000	151740.07	990.93	360	2/1/2005 00:00	1/1/2035 00:00	13.8	6.99	1.5 6 M		
227000	226533.78	1339.17	360	2/1/2005 00:00	1/1/2035 00:00	12.85	6.8	1.5 6 M		
78000	77942.58	735.46	360	2/1/2005 00:00	1/1/2035 00:00	0	0	0 FIX		
50000	49881.27	500.88	360	2/1/2005 00:00	1/1/2035 00:00	0	0	0 FIX		

orig_prin_bal	curr_prin_bal	orig_sch_pi	orig_term	frst_pmt_date	mat_date	max_int_rt	gross_margin	per_cap_rt	index_type
161964	161745.48	1187.31	360	2/1/2005 00:00	1/1/2035 00:00	14.99	6.99	1.5 6 M	1.5 6 M
116000	115789.7	733.2	360	2/1/2005 00:00	1/1/2035 00:00	13.5	6.99	1.5 6 M	1.5 6 M
300000	299516.37	2016.1	360	2/1/2005 00:00	1/1/2035 00:00	14.1	6.99	1.5 6 M	1.5 6 M
131057	130774.78	752.38	360	2/1/2005 00:00	1/1/2035 00:00	12.6	6.55	1.5 6 M	1.5 6 M
208000	208000	988	360	2/1/2005 00:00	1/1/2035 00:00	12.7	6.65	1.5 6 M	1.5 6 M
39000	38966.24	345.87	360	2/1/2005 00:00	1/1/2035 00:00	0	0	0	0 FIX
361600	361034.13	2466.75	360	2/1/2005 00:00	1/1/2035 00:00	14.25	6.99	1.5 6 M	1.5 6 M
217500	217179.37	1528.25	360	2/1/2005 00:00	1/1/2035 00:00	14.55	6.99	1.5 6 M	1.5 6 M
428000	427260.93	2776	360	2/1/2005 00:00	1/1/2035 00:00	13.75	6.99	1.5 6 M	1.5 6 M
437500	436892.78	3164.6	360	2/1/2005 00:00	1/1/2035 00:00	14.85	6.99	1.5 6 M	1.5 6 M
340000	339353.1	2093.44	360	2/1/2005 00:00	1/1/2035 00:00	0	0	0	0 FIX
216000	216000	1258.2	360	2/1/2005 00:00	1/1/2035 00:00	13.99	6.99	1.5 6 M	1.5 6 M
155200	155048.3	1310.68	360	2/1/2005 00:00	1/1/2035 00:00	16.55	6.99	1.5 6 M	1.5 6 M
383200	382469.16	2384.41	360	2/1/2005 00:00	1/1/2035 00:00	13.35	6.99	1.5 6 M	1.5 6 M
420000	419137.38	2477.76	360	2/1/2005 00:00	1/1/2035 00:00	12.85	6.8	1.5 6 M	1.5 6 M
41600	41576	427.59	360	2/1/2005 00:00	1/1/2035 00:00	0	0	0	0 FIX
461600	460676.89	2764.56	360	2/1/2005 00:00	1/1/2035 00:00	0	0	0	0 FIX
136000	135797.49	950.94	360	2/1/2005 00:00	1/1/2035 00:00	14.5	6.99	1.5 6 M	1.5 6 M
157250	156964.35	992.9	360	2/1/2005 00:00	1/1/2035 00:00	13.49	6.99	1.5 6 M	1.5 6 M
388000	387329.98	2516.57	360	2/1/2005 00:00	1/1/2035 00:00	13.75	6.99	1.5 6 M	1.5 6 M
126000	125881.94	1082.54	360	2/1/2005 00:00	1/1/2035 00:00	16.75	6.99	1.5 6 M	1.5 6 M
330000	329340.06	1976.4	360	2/1/2005 00:00	1/1/2035 00:00	0	0	0	0 FIX
79000	78913.18	635.09	360	2/1/2005 00:00	1/1/2035 00:00	0	0	0	0 FIX
31780	31701.12	317.08	240	2/1/2005 00:00	1/1/2025 00:00	0	0	0	0 FIX
36360	36328.55	322.45	360	2/1/2005 00:00	1/1/2035 00:00	0	0	0	0 FIX
168000	167638.24	964.46	360	2/1/2005 00:00	1/1/2035 00:00	12.6	6.55	1.5 6 M	1.5 6 M
230000	229583.02	1453.76	360	2/1/2005 00:00	1/1/2035 00:00	13.5	6.99	1.5 6 M	1.5 6 M
344000	343492.89	2417.09	360	2/1/2005 00:00	1/1/2035 00:00	14.55	6.99	1.5 6 M	1.5 6 M
150400	150142.81	980.5	360	2/1/2005 00:00	1/1/2035 00:00	13.8	6.99	1.5 6 M	1.5 6 M
228000	227625.13	1516.89	360	2/1/2005 00:00	1/1/2035 00:00	14	6.99	1.5 6 M	1.5 6 M
377500	376815.61	2386.06	360	2/1/2005 00:00	1/1/2035 00:00	13.5	6.99	1.5 6 M	1.5 6 M
198400	198130.15	1448.88	360	2/1/2005 00:00	1/1/2035 00:00	14.95	6.99	1.5 6 M	1.5 6 M
504000	503417.93	3964.98	360	2/1/2005 00:00	1/1/2035 00:00	15.75	6.99	1.5 6 M	1.5 6 M
37600	37575.3	369.49	360	2/1/2005 00:00	1/1/2035 00:00	0	0	0	0 FIX
220000	219637.57	1462.19	360	2/1/2005 00:00	1/1/2035 00:00	13.99	6.99	1.5 6 M	1.5 6 M
131200	131193.73	863.73	360	2/1/2005 00:00	1/1/2035 00:00	14.9	6.99	1.5 6 M	1.5 6 M

Fremont 2005-1

orig prin bal	curr prin bal	orig sch pi	orig term	fstl pmt date	mat date	max int rt	gross margin	per cap rt	index type
300000	299718.92	2577.47	360	2/1/2005 00:00	1/1/2035 00:00	16.75	6.99	1.5 6 M	
32600	32581.2	335.08	360	2/1/2005 00:00	1/1/2035 00:00	0	0	0 FIX	
56900	56837.46	457.43	360	2/1/2005 00:00	1/1/2035 00:00	0	0	0 FIX	
388000	387466.89	2820.01	360	2/1/2005 00:00	1/1/2035 00:00	14.9	6.99	1.5 6 M	
255500	255104.1	1751.64	360	2/1/2005 00:00	1/1/2035 00:00	14.3	6.99	1.5 6 M	
99800	99711.15	875.08	360	2/1/2005 00:00	1/1/2035 00:00	0	0	0 FIX	
312000	311334.48	1800.98	360	2/1/2005 00:00	1/1/2035 00:00	12.65	6.6	1.5 6 M	
466000	466000	2520.28	360	2/1/2005 00:00	1/1/2035 00:00	13.49	6.99	1.5 6 M	
282000	281462.77	1736.33	360	2/1/2005 00:00	1/1/2035 00:00	13.25	6.99	1.5 6 M	
328000	328000	1640	360	2/1/2005 00:00	1/1/2035 00:00	13	6.95	1.5 6 M	
161250	161071.33	1291.66	360	2/1/2005 00:00	1/1/2035 00:00	0	0	0 FIX	
103920	103919.99	703.63	360	2/1/2005 00:00	1/1/2035 00:00	15.125	6.99	1.5 6 M	
152000	151775.92	1068.02	360	2/1/2005 00:00	1/1/2035 00:00	14.55	6.99	1.5 6 M	
391500	391500	2446.88	360	2/1/2005 00:00	1/1/2035 00:00	14.5	6.99	1.5 6 M	
335750	335141.31	2122.17	360	2/1/2005 00:00	1/1/2035 00:00	13.5	6.99	1.5 6 M	
333000	332396.29	2104.79	360	2/1/2005 00:00	1/1/2035 00:00	13.5	6.99	1.5 6 M	
181000	180638.02	1084.03	360	2/1/2005 00:00	1/1/2035 00:00	12.99	6.94	1.5 6 M	
134100	133868.41	869.78	360	2/1/2005 00:00	1/1/2035 00:00	13.75	6.99	1.5 6 M	
52000	51936.76	399.84	360	2/1/2005 00:00	1/1/2035 00:00	0	0	0 FIX	
27000	26978.45	246.98	360	2/1/2005 00:00	1/1/2035 00:00	0	0	0 FIX	
190400	190113.65	1324.8	360	2/1/2005 00:00	1/1/2035 00:00	14.45	6.99	1.5 6 M	
388800	388749.6	1749.6	360	2/1/2005 00:00	1/1/2035 00:00	12.4	6.35	1.5 6 M	
492000	492000	2993	360	2/1/2005 00:00	1/1/2035 00:00	14.3	6.99	1.5 6 M	
25600	25581.6	243.61	360	2/1/2005 00:00	1/1/2035 00:00	0	0	0 FIX	
133520	133256.53	805.68	360	2/1/2005 00:00	1/1/2035 00:00	13.06	6.99	1.5 6 M	
55000	54960.6	523.78	360	2/1/2005 00:00	1/1/2035 00:00	0	0	0 FIX	
112800	112599.43	720.41	360	2/1/2005 00:00	1/1/2035 00:00	13.6	6.99	1.5 6 M	
190000	189800	1029.17	360	2/1/2005 00:00	1/1/2035 00:00	13.5	-6.99	1.5 6 M	
300000	299612.14	2243.27	360	2/1/2005 00:00	1/1/2035 00:00	15.2	6.99	1.5 6 M	
266000	265513.05	1672.57	360	2/1/2005 00:00	1/1/2035 00:00	13.45	6.99	1.5 6 M	
153000	152735.79	992.36	360	2/1/2005 00:00	1/1/2035 00:00	13.75	6.99	1.5 6 M	
783000	781538.68	4872.11	360	2/1/2005 00:00	1/1/2035 00:00	13.35	6.99	1.5 6 M	
299920	299920	1247.17	360	2/1/2005 00:00	1/1/2035 00:00	11.99	5.94	1.5 6 M	
41143	41052.43	435.93	240	2/1/2005 00:00	1/1/2025 00:00	0	0	0 FIX	
137600	137434.39	1062.91	360	2/1/2005 00:00	1/1/2035 00:00	15.55	6.99	1.5 6 M	
49900	49850.71	419.59	360	2/1/2005 00:00	1/1/2035 00:00	0	0	0 FIX	

orig_prin_bal	curr_prin_bal	orig_sch_pl	orig_term	frst_pmt_date	mat_date	max_int_rt	gross_margin	per_cap_rt	index_type
176800	176466.83	1094.35	360	2/1/2005 00:00	1/1/2035 00:00	13.3	6.99	1.5 6 M	
409725	409144.75	2935.33	360	2/1/2005 00:00	1/1/2035 00:00	14.75	6.99	1.5 6 M	
56880	56823.82	478.28	360	2/1/2005 00:00	1/1/2035 00:00	0	0	0 FIX	
252748	252748	1168.96	360	2/1/2005 00:00	1/1/2035 00:00	12.55	6.5	1.5 6 M	
209600	209312.01	1523.39	360	2/1/2005 00:00	1/1/2035 00:00	14.9	6.99	1.5 6 M	
146500	145252.32	1235.46	180	2/1/2005 00:00	1/1/2020 00:00	0	0	0 FIX	
42000	41951.24	329.67	360	2/1/2005 00:00	1/1/2035 00:00	0	0	0 FIX	
49600	49567.78	489.3	360	2/1/2005 00:00	1/1/2035 00:00	0	0	0 FIX	
138150	137938.88	965.02	360	2/1/2005 00:00	1/1/2035 00:00	14.49	6.99	1.5 6 M	
151907	151907	631.68	360	2/1/2005 00:00	1/1/2035 00:00	11.99	5.94	1.5 6 M	
33980	33903.94	357.12	240	2/1/2005 00:00	1/1/2025 00:00	0	0	0 FIX	
28200	28174.89	247.27	360	2/1/2005 00:00	1/1/2035 00:00	0	0	0 FIX	
100000	99918.42	907.28	360	2/1/2005 00:00	1/1/2035 00:00	0	0	0 FIX	
369600	368986.31	2446.56	360	2/1/2005 00:00	1/1/2035 00:00	13.95	6.99	1.5 6 M	
196000	196000	1045.33	360	2/1/2005 00:00	1/1/2035 00:00	13.4	6.99	1.5 6 M	
96000	96000	550	360	2/1/2005 00:00	1/1/2035 00:00	13.875	6.99	1.5 6 M	
462600	461536.43	2554.5	360	2/1/2005 00:00	1/1/2035 00:00	12.25	6.2	1.5 6 M	
25980	25961.38	247.42	360	2/1/2005 00:00	1/1/2035 00:00	0	0	0 FIX	
95000	94805.34	713.71	360	2/1/2005 00:00	1/1/2035 00:00	15.25	6.99	1.5 6 M	
285300	285300	1866.34	360	2/1/2005 00:00	1/1/2035 00:00	14.85	6.99	1.5 6 M	
228700	228352.61	1583.48	360	2/1/2005 00:00	1/1/2035 00:00	14.4	6.99	1.5 6 M	
24000	23985.41	242.26	360	2/1/2005 00:00	1/1/2035 00:00	0	0	0 FIX	
74980	74897.61	602.77	360	2/1/2005 00:00	1/1/2035 00:00	0	0	0 FIX	
207600	207193.71	1284.99	360	2/1/2005 00:00	1/1/2035 00:00	0	0	0 FIX	
202000	201652.07	1316.89	360	2/1/2005 00:00	1/1/2035 00:00	13.8	6.99	1.5 6 M	
234600	234135.89	1608.35	360	2/1/2005 00:00	1/1/2035 00:00	14.3	6.99	1.5 6 M	
228000	228000	1263.5	360	2/1/2005 00:00	1/1/2035 00:00	13.65	6.99	1.5 6 M	
139950	139755.76	1012.31	360	2/1/2005 00:00	1/1/2035 00:00	14.85	6.99	1.5 6 M	
208000	207622.9	1314.71	360	2/1/2005 00:00	1/1/2035 00:00	13.5	6.99	1.5 6 M	
182750	182448	1214.62	360	2/1/2005 00:00	1/1/2035 00:00	13.99	6.99	1.5 6 M	
109000	108892.33	916.54	360	2/1/2005 00:00	1/1/2035 00:00	0	0	0 FIX	
168480	168275.14	1295.47	360	2/1/2005 00:00	1/1/2035 00:00	15.5	6.99	1.5 6 M	
424000	423253.39	2721.94	360	2/1/2005 00:00	1/1/2035 00:00	13.65	6.99	1.5 6 M	
225000	224681.37	1611.93	360	2/1/2005 00:00	1/1/2035 00:00	14.75	6.99	1.5 6 M	
75000	74850	449.19	360	2/1/2005 00:00	1/1/2035 00:00	0	0	0 FIX	
32764	32727.69	262.45	360	2/1/2005 00:00	1/1/2035 00:00	0	0	0 FIX	

Fremont 2005-1

orig_prin_bal	curr_prin_bal	orig_sch_pi	orig_term	fst_pmt_date	mat_date	max_int_rl	gross_margin	per_cap_rl	index_type
177000	176679.09	1118.77	360	2/1/2005 00:00	1/1/2035 00:00	13.5	6.99	1.5 6 M	
136500	136325.32	1025.48	360	2/1/2005 00:00	1/1/2035 00:00	15.25	6.99	1.5 6 M	
55900	55847.63	480.27	360	2/1/2005 00:00	1/1/2035 00:00	0	0	0 FIX	
276250	275809.02	1865.82	360	2/1/2005 00:00	1/1/2035 00:00	14.15	6.99	1.5 6 M	
43500	43468.76	413.94	360	2/1/2005 00:00	1/1/2035 00:00	0	0	0 FIX	
51900	51755.12	413.88	360	2/1/2005 00:00	1/1/2035 00:00	0	0	0 FIX	
82000	81851.04	517.76	360	2/1/2005 00:00	1/1/2035 00:00	0	0	0 FIX	
712000	710509.69	4155.04	360	2/1/2005 00:00	1/1/2035 00:00	12.75	6.7	1.5 6 M	
250600	250600	1179.91	360	2/1/2005 00:00	1/1/2035 00:00	12.65	6.6	1.5 6 M	
378092	377464.19	2502.78	360	2/1/2005 00:00	1/1/2035 00:00	13.95	6.99	1.5 6 M	
49000	48964.82	466.27	360	2/1/2005 00:00	1/1/2035 00:00	0	0	0 FIX	
261000	260488.9	1581.65	360	2/1/2005 00:00	1/1/2035 00:00	13.1	6.99	1.5 6 M	
382500	382500	1909.31	360	2/1/2005 00:00	1/1/2035 00:00	12.99	6.94	1.5 6 M	
66600	66500.83	465.68	360	2/1/2005 00:00	1/1/2035 00:00	14.5	6.99	1.5 6 M	
192950	192682.19	1395.68	360	2/1/2005 00:00	1/1/2035 00:00	14.85	6.99	1.5 6 M	
72000	71928.88	605.42	360	2/1/2005 00:00	1/1/2035 00:00	0	0	0 FIX	
86700	86600.9	685.17	360	2/1/2005 00:00	1/1/2035 00:00	15.8	6.99	1.5 6 M	
176000	175648.03	1054.08	360	2/1/2005 00:00	1/1/2035 00:00	12.99	6.94	1.5 6 M	
44000	43948.65	344.58	360	2/1/2005 00:00	1/1/2035 00:00	0	0	0 FIX	
220000	220000	1098.17	360	2/1/2005 00:00	1/1/2035 00:00	12.99	6.94	1.5 6 M	
143200	142908.65	849.38	360	2/1/2005 00:00	1/1/2035 00:00	12.9	6.85	1.5 6 M	
164180	163819.08	931.17	360	2/1/2005 00:00	1/1/2035 00:00	12.49	6.44	1.5 6 M	
346500	346500	1804.69	360	2/1/2005 00:00	1/1/2035 00:00	13.25	6.99	1.5 6 M	
161500	161500	1009.38	360	2/1/2005 00:00	1/1/2035 00:00	14.5	6.99	1.5 6 M	
106000	105900.66	910.63	360	2/1/2005 00:00	1/1/2035 00:00	0	0	0 FIX	
192000	191668.45	1245.31	360	2/1/2005 00:00	1/1/2035 00:00	0	0	0 FIX	
29000	28978.65	273.44	360	2/1/2005 00:00	1/1/2035 00:00	0	0	0 FIX	
159000	158751.17	1084.67	360	2/1/2005 00:00	1/1/2035 00:00	0	0	0 FIX	
208000	207639.9	1349.09	360	2/1/2005 00:00	1/1/2035 00:00	13.75	6.99	1.5 6 M	
344800	344110.46	2065.04	360	2/1/2005 00:00	1/1/2035 00:00	12.99	6.94	1.5 6 M	
382320	382320	1831.95	360	2/1/2005 00:00	1/1/2035 00:00	12.75	6.7	1.5 6 M	
599250	598521.37	4607.72	360	2/1/2005 00:00	1/1/2035 00:00	15.5	6.99	1.5 6 M	
185400	185400	925.46	360	2/1/2005 00:00	1/1/2035 00:00	12.99	6.94	1.5 6 M	
403200	403200	2100	360	2/1/2005 00:00	1/1/2035 00:00	13.25	6.99	1.5 6 M	
332000	332000	1909	360	2/1/2005 00:00	1/1/2035 00:00	13.9	6.99	1.5 6 M	
132000	131876.3	1133.99	360	2/1/2005 00:00	1/1/2035 00:00	0	0	0 FIX	

orig_prin_bal	curr_prin_bal	orig_sch_pi	orig_term	frst_pmt_date	mat_date	max_int_rt	gross_margin	per_cap_rt	index_type
187200	187150	1154.4	360	2/1/2005 00:00	1/1/2035 00:00	14.4	6.99	1.5 6 M	1.5 6 M
436500	435514.97	2437.48	360	2/1/2005 00:00	1/1/2035 00:00	12.35	6.3	1.5 6 M	1.5 6 M
83000	82926.09	727.78	360	2/1/2005 00:00	1/1/2035 00:00	0	0	0	0 FIX
220500	220136.73	1465.52	360	2/1/2005 00:00	1/1/2035 00:00	13.99	6.99	1.5 6 M	1.5 6 M
103500	103347.41	727.24	360	2/1/2005 00:00	1/1/2035 00:00	14.55	6.99	1.5 6 M	1.5 6 M
155200	154966.58	1079.88	360	2/1/2005 00:00	1/1/2035 00:00	14.45	6.99	1.5 6 M	1.5 6 M
240000	240000	1100	360	2/1/2005 00:00	1/1/2035 00:00	12.5	6.45	1.5 6 M	1.5 6 M
61500	61440.57	522.75	360	2/1/2005 00:00	1/1/2035 00:00	0	0	0	0 FIX
100800	100702.51	854.95	360	2/1/2005 00:00	1/1/2035 00:00	0	0	0	0 FIX
109600	109441.64	777.63	360	2/1/2005 00:00	1/1/2035 00:00	14.65	6.99	1.5 6 M	1.5 6 M
472000	471021.34	2769.48	360	2/1/2005 00:00	1/1/2035 00:00	12.8	6.75	1.5 6 M	1.5 6 M
62650	62577.64	492.87	360	2/1/2005 00:00	1/1/2035 00:00	0	0	0	0 FIX
167310	167034.36	1112	360	2/1/2005 00:00	1/1/2035 00:00	13.99	6.99	1.5 6 M	1.5 6 M
300000	300000	1497.5	360	2/1/2005 00:00	1/1/2035 00:00	12.99	6.94	1.5 6 M	1.5 6 M
106400	106400	673.87	360	2/1/2005 00:00	1/1/2035 00:00	14.6	6.99	1.5 6 M	1.5 6 M
109600	109600	744.37	360	2/1/2005 00:00	1/1/2035 00:00	15.15	6.99	1.5 6 M	1.5 6 M
336000	334704.66	2602.99	240	2/1/2005 00:00	1/1/2025 00:00	0	0	0	0 FIX
472000	470966.29	2754.47	360	2/1/2005 00:00	1/1/2035 00:00	12.75	6.7	1.5 6 M	1.5 6 M
348000	348000	1737.1	360	2/1/2005 00:00	1/1/2035 00:00	12.99	6.94	1.5 6 M	1.5 6 M
320000	319269.38	1916.51	360	2/1/2005 00:00	1/1/2035 00:00	0	0	0	0 FIX
261000	260549.29	1692.85	360	2/1/2005 00:00	1/1/2035 00:00	13.75	6.99	1.5 6 M	1.5 6 M
512000	512000	2368	360	2/1/2005 00:00	1/1/2035 00:00	12.55	6.5	1.5 6 M	1.5 6 M
196000	196000	939.17	360	2/1/2005 00:00	1/1/2035 00:00	12.75	6.7	1.5 6 M	1.5 6 M
180000	179802.2	1447.03	360	2/1/2005 00:00	1/1/2035 00:00	15.99	6.99	1.5 6 M	1.5 6 M
200000	199702.21	1398.43	360	2/1/2005 00:00	1/1/2035 00:00	14.5	6.99	1.5 6 M	1.5 6 M
562500	561573.33	3738.55	360	2/1/2005 00:00	1/1/2035 00:00	13.99	6.99	1.5 6 M	1.5 6 M
328000	328000	1626.33	360	2/1/2005 00:00	1/1/2035 00:00	12.95	6.9	1.5 6 M	1.5 6 M
284750	284280.9	1892.54	360	2/1/2005 00:00	1/1/2035 00:00	13.99	6.99	1.5 6 M	1.5 6 M
399200	399200	2325.34	360	2/1/2005 00:00	1/1/2035 00:00	13.99	6.99	1.5 6 M	1.5 6 M
246750	246750	1231.69	360	2/1/2005 00:00	1/1/2035 00:00	12.99	6.94	1.5 6 M	1.5 6 M
255000	254631.54	1809.27	360	2/1/2005 00:00	1/1/2035 00:00	14.65	6.99	1.5 6 M	1.5 6 M
475000	475000	1975.21	360	2/1/2005 00:00	1/1/2035 00:00	11.99	5.94	1.5 6 M	1.5 6 M
288000	287500.64	1867.97	360	2/1/2005 00:00	1/1/2035 00:00	13.75	6.99	1.5 6 M	1.5 6 M
38800	38776.51	392.25	360	2/1/2005 00:00	1/1/2035 00:00	0	0	0	0 FIX
330000	329456.34	2193.29	360	2/1/2005 00:00	1/1/2035 00:00	13.99	6.99	1.5 6 M	1.5 6 M
170000	168726.46	1433.64	180	2/1/2005 00:00	1/1/2020 00:00	0	0	0	0 FIX

Fremont 2005-1

orig prin bal	curr prin bal	orig sch dj	orig term	fst prnt date	mat date	max int rt	gross margin	per cap rt	index	type
47600	47571.06	480.48	360	2/1/2005 00:00	1/1/2035 00:00	0	0	0	FIX	
573750	572749.51	3702.29	360	2/1/2005 00:00	1/1/2035 00:00	13.7	6.99	1.5 6 M		
365000	364357.28	2343.18	360	2/1/2005 00:00	1/1/2035 00:00	13.65	6.99	1.5 6 M		
300000	300000	1247.5	360	2/1/2005 00:00	1/1/2035 00:00	11.99	5.94	1.5 6 M		
46800	46718.33	410.36	360	2/1/2005 00:00	1/1/2035 00:00	0	0	0	FIX	
95580	95499.48	856.5	360	2/1/2005 00:00	1/1/2035 00:00	0	0	0	FIX	
427500	426830.99	2916.31	360	2/1/2005 00:00	1/1/2035 00:00	14.25	6.99	1.5 6 M		
126000	125909.52	1198.98	360	2/1/2005 00:00	1/1/2035 00:00	17.99	6.99	1.5 6 M		
352750	352044.56	2112.65	360	2/1/2005 00:00	1/1/2035 00:00	0	0	0	FIX	
349000	349000	1526.88	360	2/1/2005 00:00	1/1/2035 00:00	12.25	6.2	1.5 6 M		
265600	265171.83	1784.92	360	2/1/2005 00:00	1/1/2035 00:00	14.1	6.99	1.5 6 M		
39400	39361.08	331.3	360	2/1/2005 00:00	1/1/2035 00:00	0	0	0	FIX	
168000	167744.82	1163.2	360	2/1/2005 00:00	1/1/2035 00:00	14.4	6.99	1.5 6 M		
96000	95889.12	755.24	360	2/1/2005 00:00	1/1/2035 00:00	0	0	0	FIX	
161000	160734.76	1070.06	360	2/1/2005 00:00	1/1/2035 00:00	0	0	0	FIX	
208000	207584.04	1245.73	360	2/1/2005 00:00	1/1/2035 00:00	12.99	6.94	1.5 6 M		
220000	219672.28	1553.37	360	2/1/2005 00:00	1/1/2035 00:00	14.6	6.99	1.5 6 M		
173700	173400.04	1126.62	360	2/1/2005 00:00	1/1/2035 00:00	13.75	6.99	1.5 6 M		
368000	367370.71	2399.09	360	2/1/2005 00:00	1/1/2035 00:00	13.8	6.99	1.5 6 M		
187000	186715.94	1294.76	360	2/1/2005 00:00	1/1/2035 00:00	14.4	6.99	1.5 6 M		
217750	217272.21	1236.37	360	2/1/2005 00:00	1/1/2035 00:00	12.5	6.45	1.5 6 M		
424000	424000	2116.47	360	2/1/2005 00:00	1/1/2035 00:00	12.99	6.94	1.5 6 M		
380000	379434.2	2657.02	360	2/1/2005 00:00	1/1/2035 00:00	14.5	6.99	1.5 6 M		
186300	185987.6	1226.98	360	2/1/2005 00:00	1/1/2035 00:00	13.9	6.99	1.5 6 M		
368050	367456.67	2473.42	360	2/1/2005 00:00	1/1/2035 00:00	14.1	6.99	1.5 6 M		
357600	357117.54	2621.45	360	2/1/2005 00:00	1/1/2035 00:00	14.99	6.99	1.5 6 M		
130000	129784.13	860.54	360	2/1/2005 00:00	1/1/2035 00:00	0	0	0	FIX	
368100	367351.14	2183.34	360	2/1/2005 00:00	1/1/2035 00:00	12.9	6.85	1.5 6 M		
46350	46299.07	372.61	360	2/1/2005 00:00	1/1/2035 00:00	0	0	0	FIX	
211100	210752.23	1403.04	360	2/1/2005 00:00	1/1/2035 00:00	13.99	6.99	1.5 6 M		
92400	92333.66	879.25	360	2/1/2005 00:00	1/1/2035 00:00	0	0	0	FIX	
210000	209684.18	1461.17	360	2/1/2005 00:00	1/1/2035 00:00	0	0	0	FIX	
92000	91940.91	911.07	360	2/1/2005 00:00	1/1/2035 00:00	0	0	0	FIX	
189900	189900	1076.1	360	2/1/2005 00:00	1/1/2035 00:00	13.8	6.99	1.5 6 M		
743750	742375.26	4652.21	360	2/1/2005 00:00	1/1/2035 00:00	13.4	6.99	1.5 6 M		
120920	120755.53	883.06	360	2/1/2005 00:00	1/1/2035 00:00	14.95	6.99	1.5 6 M		

orig_prin_bal	curr_prin_bal	orig_sch_pi	orig_term	frst_pmt_date	mat_date	max_int_rt	gross_margin	per_cap_rt	index_type
285000	284530.49	1894.2	360	2/1/2005 00:00	1/1/2035 00:00	13.99	6.99	1.5 6 M	1.5 6 M
41045	40999.89	329.97	360	2/1/2005 00:00	1/1/2035 00:00	0	0	0	0 FIX
193000	193000	908.71	360	2/1/2005 00:00	1/1/2035 00:00	12.65	6.6	1.5 6 M	1.5 6 M
320000	320000	1600	360	2/1/2005 00:00	1/1/2035 00:00	13	6.95	1.5 6 M	1.5 6 M
143920	143920	809.55	360	2/1/2005 00:00	1/1/2035 00:00	13.75	6.99	1.5 6 M	1.5 6 M
240500	240285.85	2108.79	360	2/1/2005 00:00	1/1/2035 00:00	16.99	6.99	1.5 6 M	1.5 6 M
35980	35947.95	315.49	360	2/1/2005 00:00	1/1/2035 00:00	0	0	0	0 FIX
255500	255119.57	1786.5	360	2/1/2005 00:00	1/1/2035 00:00	14.5	6.99	1.5 6 M	1.5 6 M
60000	59918.39	438.17	360	2/1/2005 00:00	1/1/2035 00:00	14.95	6.99	1.5 6 M	1.5 6 M
243200	242737.27	1497.43	360	2/1/2005 00:00	1/1/2035 00:00	13.25	6.99	1.5 6 M	1.5 6 M
80000	79928.76	701.47	360	2/1/2005 00:00	1/1/2035 00:00	0	0	0	0 FIX
332000	331386.34	2076.68	360	2/1/2005 00:00	1/1/2035 00:00	13.4	6.99	1.5 6 M	1.5 6 M
15000	14971.49	170.43	240	2/1/2005 00:00	1/1/2025 00:00	0	0	0	0 FIX
220000	219672.42	1538.28	360	2/1/2005 00:00	1/1/2035 00:00	0	0	0	0 FIX
108800	108619.34	720.2	360	2/1/2005 00:00	1/1/2035 00:00	13.95	6.99	1.5 6 M	1.5 6 M
86200	86114.86	724.82	360	2/1/2005 00:00	1/1/2035 00:00	0	0	0	0 FIX
72000	71935.65	721.27	360	2/1/2005 00:00	1/1/2035 00:00	0	0	0	0 FIX
108750	108670.36	1027.45	360	2/1/2005 00:00	1/1/2035 00:00	17.9	6.99	1.5 6 M	1.5 6 M
176500	178259.16	1308.53	360	2/1/2005 00:00	1/1/2035 00:00	14.99	6.99	1.5 6 M	1.5 6 M
194000	193582.25	1113.72	360	2/1/2005 00:00	1/1/2035 00:00	12.6	6.55	1.5 6 M	1.5 6 M
193600	193599.72	1127.72	360	2/1/2005 00:00	1/1/2035 00:00	13.99	6.99	1.5 6 M	1.5 6 M
10550	10450.9	143.84	120	2/1/2005 00:00	1/1/2015 00:00	0	0	0	0 FIX
266000	265595.94	1841.74	360	2/1/2005 00:00	1/1/2035 00:00	14.4	6.99	1.5 6 M	1.5 6 M
423152	423152	2115.76	360	2/1/2005 00:00	1/1/2035 00:00	13	6.95	1.5 6 M	1.5 6 M
52000	51942.86	418.03	360	2/1/2005 00:00	1/1/2035 00:00	0	0	0	0 FIX
121400	121073.7	1161.5	240	2/1/2005 00:00	1/1/2025 00:00	0	0	0	0 FIX
253800	253800	1142.1	360	2/1/2005 00:00	1/1/2035 00:00	12.4	6.35	1.5 6 M	1.5 6 M
298400	297897.17	1960.28	360	2/1/2005 00:00	1/1/2035 00:00	13.875	6.99	1.5 6 M	1.5 6 M
20450	20260.53	281.59	120	2/1/2005 00:00	1/1/2015 00:00	0	0	0	0 FIX
213600	213122.47	1199.43	360	2/1/2005 00:00	1/1/2035 00:00	12.4	6.35	1.5 6 M	1.5 6 M
315000	314476.95	2085.14	360	2/1/2005 00:00	1/1/2035 00:00	13.95	6.99	1.5 6 M	1.5 6 M
300000	299321.82	1750.72	360	2/1/2005 00:00	1/1/2035 00:00	12.75	6.7	1.5 6 M	1.5 6 M
463500	462736.41	3080.57	360	2/1/2005 00:00	1/1/2035 00:00	13.99	6.99	1.5 6 M	1.5 6 M
164000	164000	874.67	360	2/1/2005 00:00	1/1/2035 00:00	13.4	6.99	1.5 6 M	1.5 6 M
109000	108834.43	754.7	360	2/1/2005 00:00	1/1/2035 00:00	14.4	6.99	1.5 6 M	1.5 6 M
364500	363592.01	2220.64	360	2/1/2005 00:00	1/1/2035 00:00	13.15	6.99	1.5 6 M	1.5 6 M

Fremont 2005-1

orig prin bal	curr prin bal	orig sch pi	orig term	frst pmt date	mat date	max int rt	gross margin	per cap rt	index type
180000	179701.12	1191.51	360	2/1/2005 00:00	1/1/2035 00:00	13.95	6.99	1.5 6 M	
200000	199696.21	1384.76	360	2/1/2005 00:00	1/1/2035 00:00	14.4	6.99	1.5 6 M	
204300	203972.27	1376.41	360	2/1/2005 00:00	1/1/2035 00:00	14.125	6.99	1.5 6 M	
104125	103983.37	760.41	360	2/1/2005 00:00	1/1/2035 00:00	14.95	6.99	1.5 6 M	
154000	153667.07	1173.34	300	2/1/2005 00:00	1/1/2030 00:00	0	0	0 FIX	
312000	311383.17	1880.64	360	2/1/2005 00:00	1/1/2035 00:00	13.05	6.99	1.5 6 M	
77400	77299.92	578.77	360	2/1/2005 00:00	1/1/2035 00:00	0	0	0 FIX	
304000	303475.05	1971.74	360	2/1/2005 00:00	1/1/2035 00:00	13.75	6.99	1.5 6 M	
45000	44967.69	428.21	360	2/1/2005 00:00	1/1/2035 00:00	0	0	0 FIX	
177000	176566.51	1360.98	360	12/1/2004 00:00	11/1/2034 00:00	15.5	6.99	1.5 6 M	
282750	282568.41	2800.05	360	2/1/2005 00:00	1/1/2035 00:00	18.5	6.99	1.5 6 M	
180000	179689.17	1167.48	360	2/1/2005 00:00	1/1/2035 00:00	0	0	0 FIX	
256792	256317.35	1606.25	360	2/1/2005 00:00	1/1/2035 00:00	13.4	6.99	1.5 6 M	
340000	340000	2139.17	360	2/1/2005 00:00	1/1/2035 00:00	14.55	6.99	1.5 6 M	
351500	351017.04	2554.73	360	2/1/2005 00:00	1/1/2035 00:00	14.9	6.99	1.5 6 M	
31250	31111.77	355	180	2/1/2005 00:00	1/1/2020 00:00	0	0	0 FIX	
105788	105693.8	927.59	360	2/1/2005 00:00	1/1/2035 00:00	0	0	0 FIX	
42000	41969.84	399.66	360	2/1/2005 00:00	1/1/2035 00:00	0	0	0 FIX	
50000	49945.04	401.96	360	2/1/2005 00:00	1/1/2035 00:00	15.99	6.99	1.5 6 M	
272000	271551.9	1807.8	360	2/1/2005 00:00	1/1/2035 00:00	13.99	6.99	1.5 6 M	
308000	308000	1764.58	360	2/1/2005 00:00	1/1/2035 00:00	13.875	6.99	1.5 6 M	
196286	196286	858.75	360	2/1/2005 00:00	1/1/2035 00:00	12.25	6.2	1.5 6 M	
397600	396933.29	2618.6	360	2/1/2005 00:00	1/1/2035 00:00	13.9	6.99	1.5 6 M	
224000	223593.89	1415.84	360	2/1/2005 00:00	1/1/2035 00:00	0	0	0 FIX	
162000	161706.29	1023.96	360	2/1/2005 00:00	1/1/2035 00:00	13.5	6.99	1.5 6 M	
343000	342384.16	2179.29	360	2/1/2005 00:00	1/1/2035 00:00	13.55	6.99	1.5 6 M	
150000	149903.66	1485.44	360	2/1/2005 00:00	1/1/2035 00:00	18.5	6.99	1.5 6 M	
64198	64150.73	605.32	360	2/1/2005 00:00	1/1/2035 00:00	0	0	0 FIX	
287600	287600	1282.22	360	2/1/2005 00:00	1/1/2035 00:00	12.35	6.3	1.5 6 M	
23750	23548.45	347.65	120	2/1/2005 00:00	1/1/2015 00:00	0	0	0 FIX	
784000	784000	5030.67	360	2/1/2005 00:00	1/1/2035 00:00	14.7	6.99	1.5 6 M	
195000	194636.07	1213.36	360	2/1/2005 00:00	1/1/2035 00:00	13.35	6.99	1.5 6 M	
71900	71812.57	552.85	360	2/1/2005 00:00	1/1/2035 00:00	0	0	0 FIX	
198400	198073.15	1318.63	360	2/1/2005 00:00	1/1/2035 00:00	13.99	6.99	1.5 6 M	
177200	176845.62	1061.27	360	2/1/2005 00:00	1/1/2035 00:00	0	0	0 FIX	
157120	156881.34	1087.87	360	2/1/2005 00:00	1/1/2035 00:00	14.4	6.99	1.5 6 M	

orig_prin_bal	curr_prin_bal	orig_sch_pi	orig_term	frst_pmt_date	mat_date	max_int_rt	gross_margin	per_cap_rt	index_type
156750	156244.9	1032.36	360	2/1/2005 00:00	1/1/2035 00:00	13.9	6.99	1.5 6 M	
228000	227459.96	1396.43	360	2/1/2005 00:00	1/1/2035 00:00	13.2	6.99	1.5 6 M	
131300	131198.51	1215.81	360	2/1/2005 00:00	1/1/2035 00:00	17.65	6.99	1.5 6 M	
395850	395850	1896.78	360	2/1/2005 00:00	1/1/2035 00:00	12.75	6.7	1.5 6 M	
123250	123088.3	917.29	360	2/1/2005 00:00	1/1/2035 00:00	15.15	6.99	1.5 6 M	
440100	440099.83	2196.83	360	2/1/2005 00:00	1/1/2035 00:00	12.99	6.94	1.5 6 M	
251250	251150	1224.84	360	2/1/2005 00:00	1/1/2035 00:00	12.85	6.8	1.5 6 M	
219000	219000	1241	360	2/1/2005 00:00	1/1/2035 00:00	13.8	6.99	1.5 6 M	
53400	53338	419.15	360	2/1/2005 00:00	1/1/2035 00:00	0	0	0 FIX	
74600	74537.15	668.5	360	2/1/2005 00:00	1/1/2035 00:00	0	0	0 FIX	
134300	134136.69	1032.66	360	2/1/2005 00:00	1/1/2035 00:00	15.5	6.99	1.5 6 M	
191800	191800	839.13	360	2/1/2005 00:00	1/1/2035 00:00	12.25	6.2	1.5 6 M	
246000	246000	1189	360	2/1/2005 00:00	1/1/2035 00:00	12.8	6.75	1.5 6 M	
237600	237600	1257.3	360	2/1/2005 00:00	1/1/2035 00:00	13.35	6.99	1.5 6 M	
27200	27182.53	269.36	360	2/1/2005 00:00	1/1/2035 00:00	0	0	0 FIX	
112200	112059.31	850.83	360	2/1/2005 00:00	1/1/2035 00:00	15.35	6.99	1.5 6 M	
236000	235561.66	1482.39	360	2/1/2005 00:00	1/1/2035 00:00	13.44	6.99	1.5 6 M	
207000	206691.78	1447.38	360	2/1/2005 00:00	1/1/2035 00:00	14.5	6.99	1.5 6 M	
173331	173059.73	1182.43	360	2/1/2005 00:00	1/1/2035 00:00	14.25	6.99	1.5 6 M	
100800	100700.3	843.91	360	2/1/2005 00:00	1/1/2035 00:00	16.45	6.99	1.5 6 M	
75600	75515.35	602.87	360	2/1/2005 00:00	1/1/2035 00:00	15.9	6.99	1.5 6 M	
175000	174726.14	1193.81	360	2/1/2005 00:00	1/1/2035 00:00	14.25	6.99	1.5 6 M	
392000	392000	1813	360	2/1/2005 00:00	1/1/2035 00:00	12.55	6.5	1.5 6 M	
352000	351317.27	2144.49	360	2/1/2005 00:00	1/1/2035 00:00	13.15	6.99	1.5 6 M	
275250	274860.2	1971.93	360	2/1/2005 00:00	1/1/2035 00:00	14.75	6.99	1.5 6 M	
59000	58939.73	517.34	360	2/1/2005 00:00	1/1/2035 00:00	0	0	0 FIX	
200000	199593.11	1186.28	360	2/1/2005 00:00	1/1/2035 00:00	12.9	6.85	1.5 6 M	
160028	159796.75	1135.43	360	2/1/2005 00:00	1/1/2035 00:00	14.65	6.99	1.5 6 M	
275000	274529.73	1792.8	360	2/1/2005 00:00	1/1/2035 00:00	13.8	6.99	1.5 6 M	
259250	258784.52	1647.18	360	2/1/2005 00:00	1/1/2035 00:00	13.55	6.99	1.5 6 M	
425000	424334.92	2899.25	360	2/1/2005 00:00	1/1/2035 00:00	14.25	6.99	1.5 6 M	
91500	91370.42	655.52	360	2/1/2005 00:00	1/1/2035 00:00	14.75	6.99	1.5 6 M	
122500	122500	607.4	360	2/1/2005 00:00	1/1/2035 00:00	12.95	6.9	1.5 6 M	
163389	163133.29	1114.61	360	2/1/2005 00:00	1/1/2035 00:00	14.25	6.99	1.5 6 M	
50000	49963.88	475.79	360	2/1/2005 00:00	1/1/2035 00:00	0	0	0 FIX	
355500	355054.25	2695.79	360	2/1/2005 00:00	1/1/2035 00:00	15.35	6.99	1.5 6 M	

Fremont 2005-1

orig prin bal	curr prin bal	orig sch pi	orig term	fst pmt date	mat date	max int rt	gross margin	per cap rt	index type
407200	407200	2460.17	360	2/1/2005 00:00	1/1/2035 00:00	14.25	6.99	1.5 6 M	
650361	649111.66	3983.26	360	2/1/2005 00:00	1/1/2035 00:00	0	0	0 FIX	
198217	197921.86	1385.97	360	2/1/2005 00:00	1/1/2035 00:00	14.5	6.99	1.5 6 M	
460000	459141.49	2862.29	360	2/1/2005 00:00	1/1/2035 00:00	13.35	6.99	1.5 6 M	
231000	231000	1345.58	360	2/1/2005 00:00	1/1/2035 00:00	13.99	6.99	1.5 6 M	
220000	219620.09	1426.92	360	2/1/2005 00:00	1/1/2035 00:00	13.75	6.99	1.5 6 M	
260800	260433.63	1875.62	360	2/1/2005 00:00	1/1/2035 00:00	14.79	6.99	1.5 6 M	
466240	465352.92	2870.72	360	2/1/2005 00:00	1/1/2035 00:00	13.25	6.99	1.5 6 M	
607500	606549.3	4144.23	360	2/1/2005 00:00	1/1/2035 00:00	14.25	6.99	1.5 6 M	
220000	219597.26	1383.33	360	2/1/2005 00:00	1/1/2035 00:00	13.45	6.99	1.5 6 M	
214640	214280.09	1413.62	360	2/1/2005 00:00	1/1/2035 00:00	13.9	6.99	1.5 6 M	
183000	182634.01	1096.01	360	2/1/2005 00:00	1/1/2035 00:00	12.99	6.94	1.5 6 M	
104400	104197.5	636.04	360	2/1/2005 00:00	1/1/2035 00:00	13.15	6.99	1.5 6 M	
6125	6071.32	87.7	120	2/1/2005 00:00	1/1/2015 00:00	0	0	0 FIX	
77000	76931.43	675.17	360	2/1/2005 00:00	1/1/2035 00:00	0	0	0 FIX	
63000	62898.42	423.39	360	2/1/2005 00:00	1/1/2035 00:00	14.1	6.99	1.5 6 M	
137000	136751.61	865.94	360	2/1/2005 00:00	1/1/2035 00:00	0	0	0 FIX	
207121	207121	992.45	360	2/1/2005 00:00	1/1/2035 00:00	12.75	6.7	1.5 6 M	
190825	190554.75	1367.1	360	2/1/2005 00:00	1/1/2035 00:00	14.75	6.99	1.5 6 M	
216000	215644.15	1435.61	360	2/1/2005 00:00	1/1/2035 00:00	13.99	6.99	1.5 6 M	
208000	207633.74	1335.29	360	2/1/2005 00:00	1/1/2035 00:00	13.65	6.99	1.5 6 M	
475200	475200	2178	360	2/1/2005 00:00	1/1/2035 00:00	12.5	6.45	1.5 6 M	
185000	184852.32	1692.27	360	2/1/2005 00:00	1/1/2035 00:00	17.5	6.99	1.5 6 M	
324800	324361.78	2381.01	360	2/1/2005 00:00	1/1/2035 00:00	14.99	6.99	1.5 6 M	
78000	77947.07	757.59	360	2/1/2005 00:00	1/1/2035 00:00	0	0	0 FIX	
102400	102261.82	750.67	360	2/1/2005 00:00	1/1/2035 00:00	14.99	6.99	1.5 6 M	
39280	39248.64	359.31	360	2/1/2005 00:00	1/1/2035 00:00	0	0	0 FIX	
92800	92684.82	706.99	360	2/1/2005 00:00	1/1/2035 00:00	15.4	6.99	1.5 6 M	
340000	340000	1912.5	360	2/1/2005 00:00	1/1/2035 00:00	13.75	6.99	1.5 6 M	
564000	562926.91	3472.65	360	2/1/2005 00:00	1/1/2035 00:00	13.25	6.99	1.5 6 M	
318750	318172.12	2014.72	360	2/1/2005 00:00	1/1/2035 00:00	13.5	6.99	1.5 6 M	
56000	55952.82	501.82	360	2/1/2005 00:00	1/1/2035 00:00	0	0	0 FIX	
98000	97740.46	945.08	240	2/1/2005 00:00	1/1/2025 00:00	0	0	0 FIX	
111920	111715.11	703.74	360	2/1/2005 00:00	1/1/2035 00:00	13.45	6.99	1.5 6 M	
204000	204000	1173	360	2/1/2005 00:00	1/1/2035 00:00	13.9	6.99	1.5 6 M	
120000	119851.06	914.21	360	2/1/2005 00:00	1/1/2035 00:00	15.4	6.99	1.5 6 M	

orig_prin_bal	curr_prin_bal	orig_sch_pi	orig_term	frst_pmt_date	mat_date	max_int_rt	gross_margin	per_cap_rt	index_type
75650	75559.88	587.06	360	2/1/2005 00:00	1/1/2035 00:00	15.6	6.99	1.5 6 M	
456983	456983	1980.26	360	2/1/2005 00:00	1/1/2035 00:00	12.2	6.15	1.5 6 M	
11500	11400.97	166.66	120	2/1/2005 00:00	1/1/2015 00:00	0	0	0 FIX	
500000	499299.01	3599.36	360	2/1/2005 00:00	1/1/2035 00:00	14.8	6.99	1.5 6 M	
57000	56878.53	468.93	360	2/1/2005 00:00	1/1/2035 00:00	0	0	0 FIX	
200000	200000	991.67	360	2/1/2005 00:00	1/1/2035 00:00	12.95	6.9	1.5 6 M	
387000	386331.72	2510.08	360	2/1/2005 00:00	1/1/2035 00:00	13.75	6.99	1.5 6 M	
82000	81806.52	839.43	240	2/1/2005 00:00	1/1/2025 00:00	0	0	0 FIX	
386400	385824.67	2701.77	360	2/1/2005 00:00	1/1/2035 00:00	14.5	6.99	1.5 6 M	
274500	274047.77	1824.42	360	2/1/2005 00:00	1/1/2035 00:00	13.99	6.99	1.5 6 M	
104000	103807.77	650.53	360	2/1/2005 00:00	1/1/2035 00:00	13.4	6.99	1.5 6 M	
288000	287571.18	2013.74	360	2/1/2005 00:00	1/1/2035 00:00	14.5	6.99	1.5 6 M	
640000	640000	3333.33	360	2/1/2005 00:00	1/1/2035 00:00	13.25	6.99	1.5 6 M	
225000	224555.25	1534.9	360	2/1/2005 00:00	1/1/2035 00:00	14.25	6.99	1.5 6 M	
100000	100000	562.5	360	2/1/2005 00:00	1/1/2035 00:00	13.75	6.99	1.5 6 M	
500000	499225.27	3427.86	360	2/1/2005 00:00	1/1/2035 00:00	14.3	6.99	1.5 6 M	
323000	322336.62	1905.51	360	2/1/2005 00:00	1/1/2035 00:00	12.85	6.8	1.5 6 M	
375920	375920	2098.89	360	2/1/2005 00:00	1/1/2035 00:00	13.7	6.99	1.5 6 M	
315000	314481.07	2093.59	360	2/1/2005 00:00	1/1/2035 00:00	13.99	6.99	1.5 6 M	
86250	86164.36	723.67	360	2/1/2005 00:00	1/1/2035 00:00	0	0	0 FIX	
256800	256800	1281.86	360	2/1/2005 00:00	1/1/2035 00:00	12.99	6.94	1.5 6 M	
410000	409270.98	2618.51	360	2/1/2005 00:00	1/1/2035 00:00	13.6	6.99	1.5 6 M	
110000	109891.35	924.94	360	2/1/2005 00:00	1/1/2035 00:00	16.5	6.99	1.5 6 M	
275000	274511.02	1756.32	360	2/1/2005 00:00	1/1/2035 00:00	13.6	6.99	1.5 6 M	
225900	225553.44	1556.39	360	2/1/2005 00:00	1/1/2035 00:00	14.35	6.99	1.5 6 M	
25000	24983.48	245.2	360	2/1/2005 00:00	1/1/2035 00:00	0	0	0 FIX	
116580	116496.71	1110.14	360	2/1/2005 00:00	1/1/2035 00:00	0	0	0 FIX	
109600	109432.69	756.98	360	2/1/2005 00:00	1/1/2035 00:00	14.375	6.99	1.5 6 M	
420000	419175.97	2542.47	360	2/1/2005 00:00	1/1/2035 00:00	13.09	6.99	1.5 6 M	
51000	50960.58	472.25	360	2/1/2005 00:00	1/1/2035 00:00	0	0	0 FIX	
344000	343405.97	2231.18	360	2/1/2005 00:00	1/1/2035 00:00	13.75	6.99	1.5 6 M	
113000	112839.97	809.55	360	2/1/2005 00:00	1/1/2035 00:00	14.75	6.99	1.5 6 M	
280000	280000	1365	360	2/1/2005 00:00	1/1/2035 00:00	12.85	6.8	1.5 6 M	
503200	503200	2851.47	360	2/1/2005 00:00	1/1/2035 00:00	13.8	6.99	1.5 6 M	
220000	219620.09	1426.92	360	2/1/2005 00:00	1/1/2035 00:00	13.75	6.99	1.5 6 M	
85000	84924.47	745.94	360	2/1/2005 00:00	1/1/2035 00:00	0	0	0 FIX	

orig prin bal	curr prin bal	orig sch pt	orig term	fst pmt date	mat date	max int rt	gross margin	per cap rt	index type
141000	140856.28	1170.21	360	2/1/2005 00:00	1/1/2035 00:00	0	0	0	FIX
125800	125669.06	1034.93	360	2/1/2005 00:00	1/1/2035 00:00	0	0	0	FIX
117300	117129.92	844.41	360	2/1/2005 00:00	1/1/2035 00:00	14.8	6.99	1.5 6 M	
456000	456000	2090	360	2/1/2005 00:00	1/1/2035 00:00	12.5	6.45	1.5 6 M	
101800	101688.12	818.38	360	2/1/2005 00:00	1/1/2035 00:00	0	0	0	FIX
210400	210050.65	1392.74	360	2/1/2005 00:00	1/1/2035 00:00	13.95	6.99	1.5 6 M	
229500	229140.34	1589.02	360	2/1/2005 00:00	1/1/2035 00:00	14.4	6.99	1.5 6 M	
450000	450000	2193.75	360	2/1/2005 00:00	1/1/2035 00:00	12.85	6.8	1.5 6 M	
559200	558278.76	3716.62	360	2/1/2005 00:00	1/1/2035 00:00	13.99	6.99	1.5 6 M	
130000	129740.51	779.42	360	2/1/2005 00:00	1/1/2035 00:00	0	0	0	FIX
439600	439092.31	3458.34	360	2/1/2005 00:00	1/1/2035 00:00	0	0	0	FIX
468750	468149.62	3521.57	360	2/1/2005 00:00	1/1/2035 00:00	15.25	6.99	1.5 6 M	
233800	233468.87	1674.98	360	2/1/2005 00:00	1/1/2035 00:00	14.75	6.99	1.5 6 M	
118800	118658.47	921.91	360	2/1/2005 00:00	1/1/2035 00:00	0	0	0	FIX
280700	280494.47	2651.99	360	2/1/2005 00:00	1/1/2035 00:00	17.9	6.99	1.5 6 M	
130500	130299.79	899.11	360	2/1/2005 00:00	1/1/2035 00:00	14.35	6.99	1.5 6 M	
215000	214558.42	1268.38	360	2/1/2005 00:00	1/1/2035 00:00	12.85	6.8	1.5 6 M	
205000	204628.35	1295.74	360	2/1/2005 00:00	1/1/2035 00:00	0	0	0	FIX
420750	420700	2138.81	360	2/1/2005 00:00	1/1/2035 00:00	13.1	6.99	1.5 6 M	
86000	85900.49	754.08	360	2/1/2005 00:00	1/1/2035 00:00	0	0	0	FIX
408000	407288.54	2632.74	360	2/1/2005 00:00	1/1/2035 00:00	0	0	0	FIX
500000	499144.99	3259.63	360	2/1/2005 00:00	1/1/2035 00:00	13.8	6.99	1.5 6 M	
270000	269555.19	1794.51	360	2/1/2005 00:00	1/1/2035 00:00	0	0	0	FIX
552197	551591.48	4443.11	360	2/1/2005 00:00	1/1/2035 00:00	16	6.99	1.5 6 M	
369000	368350.24	2368.86	360	2/1/2005 00:00	1/1/2035 00:00	13.65	6.99	1.5 6 M	
150000	149700.01	898.37	360	2/1/2005 00:00	1/1/2035 00:00	0	0	0	FIX
20500	20421.33	252.67	180	2/1/2005 00:00	1/1/2020 00:00	0	0	0	FIX
270000	270000	1485	360	2/1/2005 00:00	1/1/2035 00:00	13.6	6.99	1.5 6 M	
15000	14864.99	210.81	120	2/1/2005 00:00	1/1/2015 00:00	0	0	0	FIX
390000	389357.49	2592.07	360	2/1/2005 00:00	1/1/2035 00:00	13.99	6.99	1.5 6 M	
370000	369704.63	3384.54	360	2/1/2005 00:00	1/1/2035 00:00	17.5	6.99	1.5 6 M	
600000	600000	3325	360	2/1/2005 00:00	1/1/2035 00:00	13.65	6.99	1.5 6 M	
324000	323456.7	2133.87	360	2/1/2005 00:00	1/1/2035 00:00	13.9	6.99	1.5 6 M	
75000	74876.44	498.48	360	2/1/2005 00:00	1/1/2035 00:00	13.99	6.99	1.5 6 M	
26000	25979.89	240.76	360	2/1/2005 00:00	1/1/2035 00:00	0	0	0	FIX
160000	160000	866.67	360	2/1/2005 00:00	1/1/2035 00:00	13.5	6.99	1.5 6 M	

orig_prin_bal	curr_prin_bal	orig_sch_pl	orig_term	frst_pmt_date	mat_date	max_int_rt	gross_margin	per_cap_rt	index_type
40000	39971.35	380.93	360	2/1/2005 00:00	1/1/2035 00:00	0	0	0	0 FIX
400000	400000	2250	360	2/1/2005 00:00	1/1/2035 00:00	13.75	6.99	1.5	6 M
324800	324244.57	2117.46	360	2/1/2005 00:00	1/1/2035 00:00	13.8	6.99	1.5	6 M
338000	337318.89	2015.63	360	2/1/2005 00:00	1/1/2035 00:00	12.95	6.9	1.5	6 M
81000	80938.74	756.12	360	2/1/2005 00:00	1/1/2035 00:00	0	0	0	0 FIX
150000	148960.67	1264.98	180	2/1/2005 00:00	1/1/2020 00:00	0	0	0	0 FIX
408000	407231.17	2525.41	360	2/1/2005 00:00	1/1/2035 00:00	0	0	0	0 FIX
131227	131227	628.8	360	2/1/2005 00:00	1/1/2035 00:00	12.75	6.7	1.5	6 M
27400	27338.67	287.97	240	2/1/2005 00:00	1/1/2025 00:00	0	0	0	0 FIX
421600	420742.29	2500.67	360	2/1/2005 00:00	1/1/2035 00:00	12.9	6.85	1.5	6 M
164800	164536.58	1113.08	360	2/1/2005 00:00	1/1/2035 00:00	14.15	6.99	1.5	6 M
292318	292318	1459.15	360	2/1/2005 00:00	1/1/2035 00:00	12.99	6.94	1.5	6 M
176000	175652.03	1060.88	360	2/1/2005 00:00	1/1/2035 00:00	0	0	0	0 FIX
115000	114766.04	682.11	360	2/1/2005 00:00	1/1/2035 00:00	12.9	6.85	1.5	6 M
12500	12379.61	178.98	120	2/1/2005 00:00	1/1/2015 00:00	0	0	0	0 FIX
87992	87852.93	597.28	360	2/1/2005 00:00	1/1/2035 00:00	14.2	6.99	1.5	6 M
21998	21953.23	242.07	240	2/1/2005 00:00	1/1/2025 00:00	0	0	0	0 FIX
225000	224629.34	1495.42	360	2/1/2005 00:00	1/1/2035 00:00	13.99	6.99	1.5	6 M
105400	105322.41	993.81	360	2/1/2005 00:00	1/1/2035 00:00	0	0	0	0 FIX
184500	184246.5	1340.96	360	2/1/2005 00:00	1/1/2035 00:00	14.9	6.99	1.5	6 M
252000	251564.84	1634.47	360	2/1/2005 00:00	1/1/2035 00:00	13.75	6.99	1.5	6 M
204000	204000	956.25	360	2/1/2005 00:00	1/1/2035 00:00	12.625	6.575	1.5	6 M
51000	50941.1	401.22	360	2/1/2005 00:00	1/1/2035 00:00	0	0	0	0 FIX
296000	296000	1443	360	2/1/2005 00:00	1/1/2035 00:00	12.85	6.8	1.5	6 M
297000	296434.91	1828.69	360	2/1/2005 00:00	1/1/2035 00:00	0	0	0	0 FIX
280000	280000	1676.95	360	2/1/2005 00:00	1/1/2035 00:00	12.99	6.94	1.5	6 M
500000	499325.42	3665.34	360	2/1/2005 00:00	1/1/2035 00:00	14.99	6.99	1.5	6 M
540000	539171.57	3720.45	360	2/1/2005 00:00	1/1/2035 00:00	14.35	6.99	1.5	6 M
304000	303421.58	1871.79	360	2/1/2005 00:00	1/1/2035 00:00	13.25	6.99	1.5	6 M
75625	75559.22	669.26	360	2/1/2005 00:00	1/1/2035 00:00	17.1	6.99	1.5	6 M
14000	13862.73	185.02	120	2/1/2005 00:00	1/1/2015 00:00	0	0	0	0 FIX
124190	124005.08	868.36	360	2/1/2005 00:00	1/1/2035 00:00	14.5	6.99	1.5	6 M
232750	232562.17	2120.37	360	2/1/2005 00:00	1/1/2035 00:00	17.45	6.99	1.5	6 M
180000	179715.51	1221.82	360	2/1/2005 00:00	1/1/2035 00:00	14.2	6.99	1.5	6 M
494000	493286.21	3505.01	360	2/1/2005 00:00	1/1/2035 00:00	14.65	6.99	1.5	6 M
41200	41153.93	331.21	360	2/1/2005 00:00	1/1/2035 00:00	0	0	0	0 FIX

orig_pfn_bal	curr_pfn_bal	orig_sch_pi	orig_term	fst_pmt_date	mat_date	max_int_rl	gross_margin	per_cap_rl	index_type
45000	44974.07	462.53	360	2/1/2005 00:00	1/1/2035 00:00	0	0	0	FIX
160000	159646.27	908.47	360	2/1/2005 00:00	1/1/2035 00:00	12.5	6.45	1.5 6 M	
300000	299383.84	1769.83	360	2/1/2005 00:00	1/1/2035 00:00	12.85	6.8	1.5 6 M	
74000	73914.09	580.84	360	2/1/2005 00:00	1/1/2035 00:00	0	0	0	FIX
463000	462569.08	2880.96	360	3/1/2005 00:00	2/1/2035 00:00	0	0	0	FIX
70000	69905.55	513.15	360	2/1/2005 00:00	1/1/2035 00:00	0	0	0	FIX
61200	61131.51	488.04	360	2/1/2005 00:00	1/1/2035 00:00	15.9	6.99	1.5 6 M	
561000	560937.09	2968.63	360	2/1/2005 00:00	1/1/2035 00:00	13.35	6.99	1.5 6 M	
93500	93095.58	837.86	360	2/1/2005 00:00	1/1/2035 00:00	0	0	0	FIX
128000	127827.3	938.33	360	2/1/2005 00:00	1/1/2035 00:00	14.99	6.99	1.5 6 M	
369000	368548.87	2889.76	360	2/1/2005 00:00	1/1/2035 00:00	15.7	6.99	1.5 6 M	
56250	56199.91	493.22	360	2/1/2005 00:00	1/1/2035 00:00	0	0	0	FIX
237600	237152.27	1470.68	360	2/1/2005 00:00	1/1/2035 00:00	13.3	6.99	1.5 6 M	
59400	59334.73	477.52	360	2/1/2005 00:00	1/1/2035 00:00	0	0	0	FIX
249863	249462.83	1687.6	360	2/1/2005 00:00	1/1/2035 00:00	14.15	6.99	1.5 6 M	
268000	268000	1429.33	360	2/1/2005 00:00	1/1/2035 00:00	13.4	6.99	1.5 6 M	
67000	66942.09	612.88	360	2/1/2005 00:00	1/1/2035 00:00	0	0	0	FIX
62465	62426.2	625.99	360	2/1/2005 00:00	1/1/2035 00:00	0	0	0	FIX
222300	221997.64	1623.42	360	2/1/2005 00:00	1/1/2035 00:00	14.95	6.99	1.5 6 M	
200000	199615.79	1224.94	360	2/1/2005 00:00	1/1/2035 00:00	13.2	6.99	1.5 6 M	
120250	120167.52	1163.38	360	2/1/2005 00:00	1/1/2035 00:00	18.2	6.99	1.5 6 M	
50000	49961.15	462.05	360	2/1/2005 00:00	1/1/2035 00:00	0	0	0	FIX
432000	432000	2025	360	2/1/2005 00:00	1/1/2035 00:00	12.625	6.575	1.5 6 M	
48000	47947.24	385.88	360	2/1/2005 00:00	1/1/2035 00:00	0	0	0	FIX
181050	180822.99	1372.92	360	2/1/2005 00:00	1/1/2035 00:00	15.35	6.99	1.5 6 M	
204000	203552.38	1440.4	360	1/1/2005 00:00	12/1/2034 00:00	14.6	6.99	1.5 6 M	
127920	127920	740.87	360	2/1/2005 00:00	1/1/2035 00:00	13.95	6.99	1.5 6 M	
58500	58441.38	489.77	360	2/1/2005 00:00	1/1/2035 00:00	0	0	0	FIX
104000	103538.84	734.32	360	10/1/2004 00:00	9/1/2034 00:00	14.6	6.99	1.5 6 M	
100000	99767.3	786.71	360	12/1/2004 00:00	11/1/2034 00:00	15.75	6.99	1.5 6 M	
68800	68569.74	553.09	360	10/1/2004 00:00	9/1/2034 00:00	15.99	6.99	1.5 6 M	
75000	74763.82	511.64	360	12/1/2004 00:00	11/1/2034 00:00	14.25	6.99	1.5 6 M	
162400	161898.61	1118.9	360	12/1/2004 00:00	11/1/2034 00:00	14.35	6.99	1.5 6 M	
55500	55290.44	422.82	360	10/1/2004 00:00	9/1/2034 00:00	15.4	6.99	1.5 6 M	
68000	67760.92	534.96	360	10/1/2004 00:00	9/1/2034 00:00	15.75	6.99	1.5 6 M	
147000	146521.88	1181.74	360	12/1/2004 00:00	11/1/2034 00:00	15.99	6.99	1.5 6 M	

orig_prin_bal	curr_prin_bal	orig_sch_pl	orig_term	frst_pmt_date	mat_date	max_int_rl	gross_margin	per_cap_rl	index_type
238000	237140.69	1512.16	360	12/1/2004 00:00	11/1/2034 00:00	0	0	0	0 FIX
174000	173731.51	1617.73	360	12/1/2004 00:00	11/1/2034 00:00	17.7	6.99	1.56M	1.56M
172000	171565.62	1304.3	360	12/1/2004 00:00	11/1/2034 00:00	15.35	6.99	1.56M	1.56M
133500	133099.94	933.46	360	12/1/2004 00:00	11/1/2034 00:00	0	0	0	0 FIX
160000	159556.39	1287.4	360	11/1/2004 00:00	10/1/2034 00:00	0	0	0	0 FIX
12074	11860.74	173.16	120	12/1/2004 00:00	11/1/2014 00:00	0	0	0	0 FIX
85000	84708.08	620.74	360	11/1/2004 00:00	10/1/2034 00:00	14.95	6.99	1.56M	1.56M
120700	120419.16	949.55	360	12/1/2004 00:00	11/1/2034 00:00	15.75	6.99	1.56M	1.56M
252000	250919.84	1454.64	360	12/1/2004 00:00	11/1/2034 00:00	12.65	6.6	1.56M	1.56M
75000	74833.92	602.93	360	12/1/2004 00:00	11/1/2034 00:00	15.99	6.99	1.56M	1.56M
175200	174668.23	1466.79	360	11/1/2004 00:00	10/1/2034 00:00	16.45	6.99	1.56M	1.56M
224000	223069.33	1488.78	360	11/1/2004 00:00	10/1/2034 00:00	13.99	6.99	1.56M	1.56M
191385	190788.29	1312.08	360	12/1/2004 00:00	11/1/2034 00:00	14.3	6.99	1.56M	1.56M
140400	139803.81	814.89	360	12/1/2004 00:00	11/1/2034 00:00	12.7	6.65	1.56M	1.56M
176800	176264.89	1230.17	360	12/1/2004 00:00	11/1/2034 00:00	14.45	6.99	1.56M	1.56M
186000	185790.93	1934.73	360	12/1/2004 00:00	11/1/2034 00:00	19.15	6.99	1.56M	1.56M
84000	83794.27	645.89	360	12/1/2004 00:00	11/1/2034 00:00	15.5	6.99	1.56M	1.56M
123250	122912.47	900.08	360	12/1/2004 00:00	11/1/2034 00:00	14.95	6.99	1.56M	1.56M
119000	118539.37	819.88	360	11/1/2004 00:00	10/1/2034 00:00	14.35	6.99	1.56M	1.56M
10600	10515.84	128.93	180	12/1/2004 00:00	11/1/2019 00:00	0	0	0	0 FIX
54000	53829.19	428.69	360	12/1/2004 00:00	11/1/2034 00:00	15.85	6.99	1.56M	1.56M
200250	199459.42	1366.06	360	11/1/2004 00:00	10/1/2034 00:00	14.25	6.99	1.56M	1.56M
214500	213837.8	1477.85	360	12/1/2004 00:00	11/1/2034 00:00	14.35	6.99	1.56M	1.56M
51750	51625.81	401.59	360	12/1/2004 00:00	11/1/2034 00:00	15.6	6.99	1.56M	1.56M
94500	94196.11	638.26	360	12/1/2004 00:00	11/1/2034 00:00	14.15	6.99	1.56M	1.56M
67410	67256.35	535.14	360	12/1/2004 00:00	11/1/2034 00:00	15.85	6.99	1.56M	1.56M
170000	169490.57	1188.67	360	12/1/2004 00:00	11/1/2034 00:00	14.5	6.99	1.56M	1.56M
140250	139758.34	1014.48	360	11/1/2004 00:00	10/1/2034 00:00	14.85	6.99	1.56M	1.56M
363750	362544.48	2417.6	360	12/1/2004 00:00	11/1/2034 00:00	13.99	6.99	1.56M	1.56M
159600	159082.35	1072.57	360	12/1/2004 00:00	11/1/2034 00:00	14.1	6.99	1.56M	1.56M
164000	163473.31	1107.67	360	12/1/2004 00:00	11/1/2034 00:00	14.15	6.99	1.56M	1.56M
146200	145793.82	1175.31	360	11/1/2004 00:00	10/1/2034 00:00	15.99	6.99	1.56M	1.56M
61200	61044.51	464.09	360	12/1/2004 00:00	11/1/2034 00:00	15.35	6.99	1.56M	1.56M
51200	51143.07	534.55	360	12/1/2004 00:00	11/1/2034 00:00	19.2	6.99	1.56M	1.56M
95400	95168.73	736.93	360	12/1/2004 00:00	11/1/2034 00:00	15.55	6.99	1.56M	1.56M
226000	225550.01	1900.34	360	12/1/2004 00:00	11/1/2034 00:00	16.5	6.99	1.56M	1.56M

orig prin bal	curr prin bal	orig sch pi	orig term	fstl pmt date	mat date	max int rt	gross margin	per cap rt	index type
148320	147909.73	1078	360	12/1/2004 00:00	11/1/2034 00:00	0	0	0 FIX	
139500	139077.77	970.64	360	12/1/2004 00:00	11/1/2034 00:00	14.45	6.99	1.5 6 M	
13980	13825.18	160	180	11/1/2004 00:00	10/1/2019 00:00	0	0	0 FIX	
161600	161114.77	1128.83	360	12/1/2004 00:00	11/1/2034 00:00	14.49	6.99	1.5 6 M	
75510	75387.08	667.9	360	12/1/2004 00:00	11/1/2034 00:00	17.45	6.99	1.5 6 M	
268000	266962.06	1639.25	360	12/1/2004 00:00	11/1/2034 00:00	13.1875	6.99	1.5 6 M	
152000	151445.85	960.75	360	12/1/2004 00:00	11/1/2034 00:00	13.5	6.99	1.5 6 M	
535500	533247.47	3125.04	360	12/1/2004 00:00	11/1/2034 00:00	12.75	6.7	1.5 6 M	
77600	77285.7	462.76	360	12/1/2004 00:00	11/1/2034 00:00	12.95	6.9	1.5 6 M	
154800	154349.79	1098.33	360	12/1/2004 00:00	11/1/2034 00:00	14.65	6.99	1.5 6 M	
168000	167486.48	1163.2	360	12/1/2004 00:00	11/1/2034 00:00	14.4	6.99	1.5 6 M	
337500	336784.58	2764.31	360	12/1/2004 00:00	11/1/2034 00:00	16.2	6.99	1.5 6 M	
165000	164668.01	1381.4	360	12/1/2004 00:00	11/1/2034 00:00	16.45	6.99	1.5 6 M	
147000	146484.47	948.56	360	12/1/2004 00:00	11/1/2034 00:00	13.7	6.99	1.5 6 M	
281250	280620.78	2250.87	360	12/1/2004 00:00	11/1/2034 00:00	15.94	6.99	1.5 6 M	
97500	97216.42	691.78	360	12/1/2004 00:00	11/1/2034 00:00	0	0	0 FIX	
332625	331647.91	2348.59	360	12/1/2004 00:00	11/1/2034 00:00	14.6	6.99	1.5 6 M	
139500	139185.31	1112.43	360	12/1/2004 00:00	11/1/2034 00:00	15.9	6.99	1.5 6 M	
144500	144069.46	1126.48	360	11/1/2004 00:00	10/1/2034 00:00	15.65	6.99	1.5 6 M	
207700	207011.66	1380.44	360	12/1/2004 00:00	11/1/2034 00:00	13.99	6.99	1.5 6 M	
122400	122151.13	1020.29	360	12/1/2004 00:00	11/1/2034 00:00	16.4	6.99	1.5 6 M	
113250	112966.28	866.79	360	12/1/2004 00:00	11/1/2034 00:00	15.45	6.99	1.5 6 M	
117000	116572.62	738.76	360	12/1/2004 00:00	11/1/2034 00:00	13.49	6.99	1.5 6 M	
72750	72631.55	662.76	360	12/1/2004 00:00	11/1/2034 00:00	17.45	6.99	1.5 6 M	
148000	147686.24	1212.21	360	12/1/2004 00:00	11/1/2034 00:00	16.2	6.99	1.5 6 M	
251500	250761.23	1775.78	360	12/1/2004 00:00	11/1/2034 00:00	14.6	6.99	1.5 6 M	
220000	219372.85	1576.11	360	12/1/2004 00:00	11/1/2034 00:00	14.75	6.99	1.5 6 M	
224700	224202.44	1806.38	360	12/1/2004 00:00	11/1/2034 00:00	15.99	6.99	1.5 6 M	
45414	45324.59	419.67	360	11/1/2004 00:00	10/1/2034 00:00	0	0	0 FIX	
178500	178006.26	1297.35	360	12/1/2004 00:00	11/1/2034 00:00	14.9	6.99	1.5 6 M	
152800	152800	890.06	360	11/1/2004 00:00	10/1/2034 00:00	13.99	6.99	1.5 6 M	
68400	68256.51	562.71	360	12/1/2004 00:00	11/1/2034 00:00	16.25	6.99	1.5 6 M	
59000	58855.5	453.66	360	12/1/2004 00:00	11/1/2034 00:00	15.5	6.99	1.5 6 M	
111750	111487.27	875.16	360	12/1/2004 00:00	11/1/2034 00:00	15.7	6.99	1.5 6 M	
158400	157901.22	1080.57	360	12/1/2004 00:00	11/1/2034 00:00	14.25	6.99	1.5 6 M	
64800	64638.68	493.68	360	12/1/2004 00:00	11/1/2034 00:00	15.4	6.99	1.5 6 M	

orig_prin_bal	curr_prin_bal	orig_sch_pi	orig_term	frst_pmt_date	mat_date	max_int_rt	gross_margin	per_cap_rt	index_type
50000	49905.66	448.06	360	12/1/2004 00:00	11/1/2034 00:00	17.25	6.99	1.5 6 M	
79120	78898.92	572.31	360	12/1/2004 00:00	11/1/2034 00:00	14.85	6.99	1.5 6 M	
128000	127685.85	983.31	360	12/1/2004 00:00	11/1/2034 00:00	15.49	6.99	1.5 6 M	
103500	103216.54	755.85	360	12/1/2004 00:00	11/1/2034 00:00	14.95	6.99	1.5 6 M	
126400	125897.69	761.9	360	12/1/2004 00:00	11/1/2034 00:00	13.05	6.99	1.5 6 M	
218400	217588.3	1366.11	360	12/1/2004 00:00	11/1/2034 00:00	13.4	6.99	1.5 6 M	
97600	97383.9	784.61	360	12/1/2004 00:00	11/1/2034 00:00	15.99	6.99	1.5 6 M	
170000	169746.35	1187.51	360	2/1/2005 00:00	11/1/2035 00:00	14.49	6.99	1.5 6 M	
247500	246808.46	1790.26	360	12/1/2004 00:00	11/1/2034 00:00	14.85	6.99	1.5 6 M	
24400	24299.19	268.5	240	12/1/2004 00:00	11/1/2024 00:00	0	0	0 FIX	
24400	23943.75	335.98	120	12/1/2004 00:00	11/1/2014 00:00	0	0	0 FIX	
448000	446366.78	2831.67	360	12/1/2004 00:00	11/1/2034 00:00	0	0	0 FIX	
124100	123796.03	954.23	360	12/1/2004 00:00	11/1/2034 00:00	15.5	6.99	1.5 6 M	
150000	149640.07	1164.02	360	12/1/2004 00:00	11/1/2034 00:00	15.6	6.99	1.5 6 M	
190000	189340.09	1232.34	360	12/1/2004 00:00	11/1/2034 00:00	13.75	6.99	1.5 6 M	
101500	101272.02	909.55	360	12/1/2004 00:00	11/1/2034 00:00	17.25	6.99	1.5 6 M	
159500	159499.94	750.98	360	12/1/2004 00:00	11/1/2034 00:00	12.65	6.6	1.5 6 M	
132800	132416.38	1021.12	360	12/1/2004 00:00	11/1/2034 00:00	15.5	6.99	1.5 6 M	
287500	285921.63	1798.33	360	12/1/2004 00:00	11/1/2034 00:00	13.4	6.99	1.5 6 M	
120000	119640.4	839.06	360	12/1/2004 00:00	11/1/2034 00:00	14.5	6.99	1.5 6 M	
279900	278914.5	1852.8	360	12/1/2004 00:00	11/1/2034 00:00	13.95	6.99	1.5 6 M	
212500	212075.04	1272.68	360	2/1/2005 00:00	11/1/2035 00:00	12.99	6.94	1.5 6 M	
248000	247226.77	1700.22	360	12/1/2004 00:00	11/1/2034 00:00	14.3	6.99	1.5 6 M	
32800	32731.02	269.84	360	12/1/2004 00:00	11/1/2034 00:00	0	0	0 FIX	
216000	215390.37	1554.93	360	12/1/2004 00:00	11/1/2034 00:00	14.8	6.99	1.5 6 M	
140000	139656.41	1075.49	360	12/1/2004 00:00	11/1/2034 00:00	15.49	6.99	1.5 6 M	
93600	93328.81	780.22	360	12/1/2004 00:00	11/1/2034 00:00	16.4	6.99	1.5 6 M	
102000	101709.21	730.75	360	12/1/2004 00:00	11/1/2034 00:00	14.75	6.99	1.5 6 M	
186900	186900	932.94	360	12/1/2004 00:00	11/1/2034 00:00	12.99	6.94	1.5 6 M	
37000	36814.95	369.41	240	12/1/2004 00:00	11/1/2024 00:00	0	0	0 FIX	
270000	269182.83	1878.65	360	12/1/2004 00:00	11/1/2034 00:00	14.45	6.99	1.5 6 M	
96000	95776.61	755.24	360	12/1/2004 00:00	11/1/2034 00:00	15.75	6.99	1.5 6 M	
177000	176588.18	1392.46	360	12/1/2004 00:00	11/1/2034 00:00	15.75	6.99	1.5 6 M	
234400	233725.09	1671.18	360	12/1/2004 00:00	11/1/2034 00:00	14.7	6.99	1.5 6 M	
182560	182034.31	1301.59	360	12/1/2004 00:00	11/1/2034 00:00	14.7	6.99	1.5 6 M	
84000	83785.7	634.02	360	12/1/2004 00:00	11/1/2034 00:00	15.3	6.99	1.5 6 M	

Fremont 2005-1

orig prin bal	curr prin bal	orig sch pi	orig term	fst prnt date	mat date	max int rt	gross margin	per cap rt	index type
90000	89740.84	641.67	360	12/1/2004 00:00:00	11/1/2034 00:00:00	14.7	6.99	1.5 6 M	
152000	151587.09	1114.27	360	12/1/2004 00:00:00	11/1/2034 00:00:00	14.99	6.99	1.5 6 M	
67900	67778.08	595.37	360	12/1/2004 00:00:00	11/1/2034 00:00:00	16.99	6.99	1.5 6 M	
150000	149437.11	933.36	360	12/1/2004 00:00:00	11/1/2034 00:00:00	13.35	6.99	1.5 6 M	
105600	105304.92	763.85	360	12/1/2004 00:00:00	11/1/2034 00:00:00	14.85	6.99	1.5 6 M	
27200	27159.81	256.98	360	12/1/2004 00:00:00	11/1/2034 00:00:00	0	0	0 FIX	
112000	111696.37	821.82	360	12/1/2004 00:00:00	11/1/2034 00:00:00	15	6.99	1.5 6 M	
156600	156212.52	1198.58	360	12/1/2004 00:00:00	11/1/2034 00:00:00	15.45	6.99	1.5 6 M	
140000	139489.61	884.9	360	12/1/2004 00:00:00	11/1/2034 00:00:00	13.5	6.99	1.5 6 M	
180761	180182.42	1282.53	360	12/1/2004 00:00:00	11/1/2034 00:00:00	14.65	6.99	1.5 6 M	
216800	216791.84	1129.17	360	12/1/2004 00:00:00	11/1/2034 00:00:00	13.25	6.99	1.5 6 M	
5000	4913	72.46	120	12/1/2004 00:00:00	11/1/2014 00:00:00	0	0	0 FIX	
13000	12783.3	194.03	120	12/1/2004 00:00:00	11/1/2014 00:00:00	0	0	0 FIX	
73500	73379.04	666.85	360	12/1/2004 00:00:00	11/1/2034 00:00:00	17.4	6.99	1.5 6 M	
55250	55130.41	448.54	360	12/1/2004 00:00:00	11/1/2034 00:00:00	16.1	6.99	1.5 6 M	
193804	193223.25	1355.11	360	12/1/2004 00:00:00	11/1/2034 00:00:00	14.5	6.99	1.5 6 M	
24200	23907.14	234.43	180	12/1/2004 00:00:00	11/1/2019 00:00:00	0	0	0 FIX	
255000	254105.71	1645.46	360	12/1/2004 00:00:00	11/1/2034 00:00:00	13.7	6.99	1.5 6 M	
186400	185807.21	1265.27	360	12/1/2004 00:00:00	11/1/2034 00:00:00	14.2	6.99	1.5 6 M	
75650	75489.82	619.62	360	12/1/2004 00:00:00	11/1/2034 00:00:00	16.2	6.99	1.5 6 M	
98908	98639.3	725.07	360	12/1/2004 00:00:00	11/1/2034 00:00:00	14.99	6.99	1.5 6 M	
48451	48380.76	461.05	360	12/1/2004 00:00:00	11/1/2034 00:00:00	0	0	0 FIX	
216750	215958.27	1368.59	360	12/1/2004 00:00:00	11/1/2034 00:00:00	13.49	6.99	1.5 6 M	
212500	211863.21	1485.84	360	12/1/2004 00:00:00	11/1/2034 00:00:00	14.5	6.99	1.5 6 M	
129600	129089.85	785.37	360	12/1/2004 00:00:00	11/1/2034 00:00:00	13.1	6.99	1.5 6 M	
102000	101653.42	685.48	360	12/1/2004 00:00:00	11/1/2034 00:00:00	14.1	6.99	1.5 6 M	
148500	147874.94	866.61	360	12/1/2004 00:00:00	11/1/2034 00:00:00	12.75	6.7	1.5 6 M	
31000	30957.52	301.1	360	12/1/2004 00:00:00	11/1/2034 00:00:00	0	0	0 FIX	
211920	211604.46	1481.78	360	2/1/2005 00:00:00	1/1/2035 00:00:00	14.5	6.99	1.5 6 M	
244000	243426.4	1910.85	360	12/1/2004 00:00:00	11/1/2034 00:00:00	15.7	6.99	1.5 6 M	
100000	99569.12	583.58	360	12/1/2004 00:00:00	11/1/2034 00:00:00	12.75	6.7	1.5 6 M	
52650	52533.4	423.26	360	12/1/2004 00:00:00	11/1/2034 00:00:00	15.99	6.99	1.5 6 M	
110246	109870.49	722.4	360	12/1/2004 00:00:00	11/1/2034 00:00:00	13.85	6.99	1.5 6 M	
91800	91563.4	689.67	360	12/1/2004 00:00:00	11/1/2034 00:00:00	15.25	6.99	1.5 6 M	
108400	108055.27	735.81	360	12/1/2004 00:00:00	11/1/2034 00:00:00	14.2	6.99	1.5 6 M	
76500	76251.77	514.11	360	12/1/2004 00:00:00	11/1/2034 00:00:00	14.1	6.99	1.5 6 M	

orig_prin_bal	curr_prin_bal	orig_sch_pi	orig_term	frst_pmt_date	mat_date	max_int_rt	gross_margin	per_cap_rt	index_type
130500	130112.61	934.92	360	12/1/2004 00:00	11/1/2034 00:00	14.75	6.99	1.5 6M	1.5 6M
290192	289444.14	2180.12	360	12/1/2004 00:00	11/1/2034 00:00	15.25	6.99	1.5 6M	1.5 6M
97500	97293.32	798.58	360	12/1/2004 00:00	11/1/2034 00:00	16.2	6.99	1.5 6M	1.5 6M
7400	7034.41	165.55	60	12/1/2004 00:00	11/1/2009 00:00	0	0	0	0 FIX
30200	30048.94	301.52	240	12/1/2004 00:00	11/1/2024 00:00	0	0	0	0 FIX
194000	193534.48	1505.47	360	12/1/2004 00:00	11/1/2034 00:00	15.6	6.99	1.5 6M	1.5 6M
81000	80586.99	608.53	360	12/1/2004 00:00	11/1/2034 00:00	15.25	6.99	1.5 6M	1.5 6M
131750	131392.55	966.74	360	12/1/2004 00:00	11/1/2034 00:00	15	6.99	1.5 6M	1.5 6M
128000	128000	709.33	360	2/1/2005 00:00	1/1/2035 00:00	13.65	6.99	1.5 6M	1.5 6M
124966	124650.42	947.63	360	12/1/2004 00:00	11/1/2034 00:00	15.35	6.99	1.5 6M	1.5 6M
27100	26977.52	284.82	240	12/1/2004 00:00	11/1/2024 00:00	0	0	0	0 FIX
346500	345318.71	2270.48	360	12/1/2004 00:00	11/1/2034 00:00	13.85	6.99	1.5 6M	1.5 6M
23600	23467.64	248.03	240	12/1/2004 00:00	11/1/2024 00:00	0	0	0	0 FIX
127200	126998.96	863.42	360	2/1/2005 00:00	1/1/2035 00:00	14.2	6.99	1.5 6M	1.5 6M
32000	31971.5	280.59	360	2/1/2005 00:00	1/1/2035 00:00	0	0	0	0 FIX
31800	31739.79	361.86	240	2/1/2005 00:00	1/1/2025 00:00	0	0	0	0 FIX
233000	232683.09	1701.56	360	2/1/2005 00:00	1/1/2035 00:00	14.95	6.99	1.5 6M	1.5 6M
76000	75717.52	475.39	360	12/1/2004 00:00	11/1/2034 00:00	13.4	6.99	1.5 6M	1.5 6M
117000	116658.46	830.14	360	12/1/2004 00:00	11/1/2034 00:00	14.65	6.99	1.5 6M	1.5 6M
104176	103904.75	778.99	360	12/1/2004 00:00	11/1/2034 00:00	15.2	6.99	1.5 6M	1.5 6M
187200	186504.25	1170.95	360	12/1/2004 00:00	11/1/2034 00:00	13.4	6.99	1.5 6M	1.5 6M
107920	107516.21	721.63	360	12/1/2004 00:00	11/1/2034 00:00	14.05	6.99	1.5 6M	1.5 6M
363000	361611.47	2235.06	360	12/1/2004 00:00	11/1/2034 00:00	13.25	6.99	1.5 6M	1.5 6M
195500	194872.11	1320.43	360	12/1/2004 00:00	11/1/2034 00:00	14.15	6.99	1.5 6M	1.5 6M
68850	68620	455.76	360	12/1/2004 00:00	11/1/2034 00:00	13.95	6.99	1.5 6M	1.5 6M
240000	239179.25	1580.65	360	12/1/2004 00:00	11/1/2034 00:00	13.9	6.99	1.5 6M	1.5 6M
296776	296347.19	2105.67	360	2/1/2005 00:00	1/1/2035 00:00	14.65	6.99	1.5 6M	1.5 6M
127500	127232.49	1048.92	360	12/1/2004 00:00	11/1/2034 00:00	16.25	6.99	1.5 6M	1.5 6M
110000	109730.03	845.03	360	12/1/2004 00:00	11/1/2034 00:00	15.49	6.99	1.5 6M	1.5 6M
107585	107299.16	796.94	360	12/1/2004 00:00	11/1/2034 00:00	15.1	6.99	1.5 6M	1.5 6M
70000	69948.17	693.21	360	2/1/2005 00:00	1/1/2035 00:00	18.5	6.99	1.5 6M	1.5 6M
151000	150488.2	914.08	360	2/1/2005 00:00	1/1/2035 00:00	13.09	6.99	1.5 6M	1.5 6M
103500	103129.89	661.02	360	12/1/2004 00:00	11/1/2034 00:00	13.6	6.99	1.5 6M	1.5 6M
195300	194765.16	1426.25	360	12/1/2004 00:00	11/1/2034 00:00	14.95	6.99	1.5 6M	1.5 6M
48400	48186.86	434.62	360	12/1/2004 00:00	11/1/2034 00:00	0	0	0	0 FIX
376000	375248.06	2251.9	360	2/1/2005 00:00	1/1/2035 00:00	0	0	0	0 FIX

Fremont 2005-1

orig prin bal	curr prin bal	orig sch pl	orig term	fstl prnt date	mat date	max int rt	gross margin	per cap rt	index type
409600	408996.2	2878.02	360	2/1/2005 00:00	1/1/2035 00:00	14.55	6.99	1.5 6 M	
141300	141300	783.04	360	2/1/2005 00:00	1/1/2035 00:00	13.65	6.99	1.5 6 M	
96000	95614.41	724.26	240	2/1/2005 00:00	1/1/2025 00:00	0	0	0 FIX	
7850	7777.31	108.14	120	2/1/2005 00:00	1/1/2015 00:00	0	0	0 FIX	
450000	450000	2362.5	360	2/1/2005 00:00	1/1/2035 00:00	13.3	6.99	1.5 6 M	
144000	143722.61	1081.83	360	1/1/2005 00:00	12/1/2034 00:00	15.25	6.99	1.5 6 M	
360000	359308.44	2204.89	360	2/1/2005 00:00	1/1/2035 00:00	13.2	6.99	1.5 6 M	
136000	135818.82	1002.67	360	2/1/2005 00:00	1/1/2035 00:00	15.05	6.99	1.5 6 M	
90000	89791.11	928.97	240	2/1/2005 00:00	1/1/2025 00:00	0	0	0 FIX	
416250	415672.28	3010.89	360	2/1/2005 00:00	1/1/2035 00:00	14.85	6.99	1.5 6 M	
220000	219745.91	1730.75	360	2/1/2005 00:00	1/1/2035 00:00	15.75	6.99	1.5 6 M	
338400	338400	2016.3	360	2/1/2005 00:00	1/1/2035 00:00	14.15	6.99	1.5 6 M	
84600	84545.66	837.79	360	2/1/2005 00:00	1/1/2035 00:00	0	0	0 FIX	
166720	166431.44	1081.35	360	2/1/2005 00:00	1/1/2035 00:00	13.75	6.99	1.5 6 M	
165500	165298.75	1272.56	360	2/1/2005 00:00	1/1/2035 00:00	15.5	6.99	1.5 6 M	
198000	197524.48	1337.31	360	1/1/2005 00:00	12/1/2034 00:00	14.15	6.99	1.5 6 M	
150400	150056.27	1041.34	360	1/1/2005 00:00	12/1/2034 00:00	14.4	6.99	1.5 6 M	
142500	142265.24	947.1	360	2/1/2005 00:00	1/1/2035 00:00	13.99	6.99	1.5 6 M	
169200	168921.25	1124.56	360	2/1/2005 00:00	1/1/2035 00:00	13.99	6.99	1.5 6 M	
9400	9316.66	133.51	120	2/1/2005 00:00	1/1/2015 00:00	0	0	0 FIX	
116400	116224.89	809.91	360	2/1/2005 00:00	1/1/2035 00:00	14.45	6.99	1.5 6 M	
195000	194723.85	1397.01	360	2/1/2005 00:00	1/1/2035 00:00	14.75	6.99	1.5 6 M	
117000	116850.26	878.99	360	2/1/2005 00:00	1/1/2035 00:00	15.25	6.99	1.5 6 M	
103920	103740.54	674.03	360	2/1/2005 00:00	1/1/2035 00:00	13.75	6.99	1.5 6 M	
181500	181288.21	1421.39	360	2/1/2005 00:00	1/1/2035 00:00	0	0	0 FIX	
101800	101622.47	656.9	360	2/1/2005 00:00	1/1/2035 00:00	0	0	0 FIX	
120000	119846.43	901.52	360	2/1/2005 00:00	1/1/2035 00:00	15.25	6.99	1.5 6 M	
276000	275558.92	2250.62	360	1/1/2005 00:00	12/1/2034 00:00	16.15	6.99	1.5 6 M	
120800	120640.6	894.83	360	2/1/2005 00:00	1/1/2035 00:00	15.1	6.99	1.5 6 M	
360000	359346.78	2275.45	360	2/1/2005 00:00	1/1/2035 00:00	13.5	6.99	1.5 6 M	
136000	135643.27	877.58	360	1/1/2005 00:00	12/1/2034 00:00	13.7	6.99	1.5 6 M	
112500	112322.19	763.64	360	2/1/2005 00:00	1/1/2035 00:00	14.2	6.99	1.5 6 M	
90000	89934.1	850.3	360	2/1/2005 00:00	1/1/2035 00:00	0	0	0 FIX	
399500	398254.5	2344.08	360	1/1/2005 00:00	12/1/2034 00:00	12.8	6.75	1.5 6 M	
118000	117805.6	784.27	360	2/1/2005 00:00	1/1/2035 00:00	0	0	0 FIX	
112500	112345.43	817.66	360	2/1/2005 00:00	1/1/2035 00:00	14.9	6.99	1.5 6 M	

orig_prin_bal	curr_prin_bal	orig_sch_pi	orig_term	frst_pmt_date	mat_date	max_int_rl	gross_margin	per_cap_rl	index_type
217800	217491.56	1560.35	360	2/1/2005 00:00	1/1/2035 00:00	14.75	6.99	1.5 6M	0 FIX
6250	6193.77	87.88	120	2/1/2005 00:00	1/1/2015 00:00	0	0	0	0 FIX
12100	11991.14	170.13	120	2/1/2005 00:00	1/1/2015 00:00	0	0	0	0 FIX
104500	104216.59	712.88	360	1/1/2005 00:00	12/1/2034 00:00	14.25	6.99	1.5 6M	1.5 6M
487500	486554.48	2969.99	360	2/1/2005 00:00	1/1/2035 00:00	13.15	6.99	1.5 6M	1.5 6M
37600	37468.48	388.11	240	1/1/2005 00:00	12/1/2024 00:00	0	0	0	0 FIX
236000	234825.93	1601.95	360	1/1/2005 00:00	12/1/2034 00:00	14.2	6.99	1.5 6M	1.5 6M
83000	82875.18	577.51	360	2/1/2005 00:00	1/1/2035 00:00	0	0	0	0 FIX
228000	227624.39	1515.36	360	2/1/2005 00:00	1/1/2035 00:00	13.99	6.99	1.5 6M	1.5 6M
71920	71821.18	522.72	360	2/1/2005 00:00	1/1/2035 00:00	14.9	6.99	1.5 6M	1.5 6M
128250	128026.36	827.57	360	2/1/2005 00:00	1/1/2035 00:00	13.7	6.99	1.5 6M	1.5 6M
382500	382459.31	1909.31	360	2/1/2005 00:00	1/1/2035 00:00	12.99	6.94	1.5 6M	1.5 6M
172000	171473.83	1020.2	360	1/1/2005 00:00	12/1/2034 00:00	12.9	6.85	1.5 6M	1.5 6M
102960	102781.84	667.12	360	2/1/2005 00:00	1/1/2035 00:00	13.74	6.99	1.5 6M	1.5 6M
17980	17938.95	187.12	240	2/1/2005 00:00	1/1/2025 00:00	0	0	0	0 FIX
520000	519263.59	3725.35	360	2/1/2005 00:00	1/1/2035 00:00	14.75	6.99	1.5 6M	1.5 6M
63000	62904.31	436.2	360	2/1/2005 00:00	1/1/2035 00:00	14.4	6.99	1.5 6M	1.5 6M
36000	35955.76	326.62	360	1/1/2005 00:00	12/1/2034 00:00	0	0	0	0 FIX
65600	65503.28	460.94	360	2/1/2005 00:00	1/1/2035 00:00	14.55	6.99	1.5 6M	1.5 6M
148500	148308.01	1110.42	360	2/1/2005 00:00	1/1/2035 00:00	15.2	6.99	1.5 6M	1.5 6M
315999	315504.15	2155.68	360	2/1/2005 00:00	1/1/2035 00:00	14.25	6.99	1.5 6M	1.5 6M
90250	90112.78	624.88	360	2/1/2005 00:00	1/1/2035 00:00	14.4	6.99	1.5 6M	1.5 6M
152150	151815.85	1074.3	360	1/1/2005 00:00	12/1/2034 00:00	14.6	6.99	1.5 6M	1.5 6M
50000	49922.42	413.16	360	1/1/2005 00:00	12/1/2034 00:00	16.3	6.99	1.5 6M	1.5 6M
162000	161770.58	1160.59	360	2/1/2005 00:00	1/1/2035 00:00	14.75	6.99	1.5 6M	1.5 6M
67500	67399.5	471.97	360	2/1/2005 00:00	1/1/2035 00:00	14.5	6.99	1.5 6M	1.5 6M
189000	188541.6	1270.15	360	1/1/2005 00:00	12/1/2034 00:00	14.1	6.99	1.5 6M	1.5 6M
247950	247651.58	1915.32	360	2/1/2005 00:00	1/1/2035 00:00	15.55	6.99	1.5 6M	1.5 6M
177200	176856.3	1079.56	360	2/1/2005 00:00	1/1/2035 00:00	13.15	6.99	1.5 6M	1.5 6M
50915	50830.76	409.31	360	1/1/2005 00:00	12/1/2034 00:00	15.99	6.99	1.5 6M	1.5 6M
106250	106094.93	750.21	360	2/1/2005 00:00	1/1/2035 00:00	14.6	6.99	1.5 6M	1.5 6M
44300	44260.56	388.77	360	2/1/2005 00:00	1/1/2035 00:00	0	0	0	0 FIX
65000	64892.9	432.02	360	2/1/2005 00:00	1/1/2035 00:00	13.99	6.99	1.5 6M	1.5 6M
133875	133698.36	991.68	360	2/1/2005 00:00	1/1/2035 00:00	15.1	6.99	1.5 6M	1.5 6M
370500	369860.21	2403.06	360	2/1/2005 00:00	1/1/2035 00:00	0	0	0	0 FIX
185250	185250	1072.91	360	2/1/2005 00:00	1/1/2035 00:00	13.95	6.99	1.5 6M	1.5 6M

Fremont 2005-1

orig prin bal	curr prin bal	orig sch pi	orig term	fst pmt date	mat date	max int rt	gross margin	per cap rt	index type
8950	8604.79	192.38	60	1/1/2005 00:00	12/1/2009 00:00	0	0	0	FIX
100000	99841.95	678.79	360	2/1/2005 00:00	1/1/2035 00:00	14.2	6.99	1.5 6 M	
212500	212266.49	1708.3	360	2/1/2005 00:00	1/1/2035 00:00	0	0	0	FIX
192000	191740.96	1407.49	360	2/1/2005 00:00	1/1/2035 00:00	14.99	6.99	1.5 6 M	
160000	160000	746.67	360	1/1/2005 00:00	12/1/2034 00:00	12.6	6.55	1.5 6 M	
50400	50315.77	405.17	360	1/1/2005 00:00	12/1/2034 00:00	15.99	6.99	1.5 6 M	
177300	177033.35	1233.65	360	2/1/2005 00:00	1/1/2035 00:00	14.45	6.99	1.5 6 M	
245000	244665.96	1806.28	360	2/1/2005 00:00	1/1/2035 00:00	15.05	6.99	1.5 6 M	
78000	77881.52	540.06	360	2/1/2005 00:00	1/1/2035 00:00	14.4	6.99	1.5 6 M	
210000	209618.51	1325.97	360	2/1/2005 00:00	1/1/2035 00:00	13.49	6.99	1.5 6 M	
144000	143726.01	886.64	360	2/1/2005 00:00	1/1/2035 00:00	13.25	6.99	1.5 6 M	
400000	399224.18	2436.92	360	2/1/2005 00:00	1/1/2035 00:00	0	0	0	FIX
85000	84843.87	534.47	360	2/1/2005 00:00	1/1/2035 00:00	13.45	6.99	1.5 6 M	
192000	191616.02	1149.91	360	2/1/2005 00:00	1/1/2035 00:00	12.99	6.94	1.5 6 M	
36000	35972.02	332.68	360	2/1/2005 00:00	1/1/2035 00:00	0	0	0	FIX
300000	299400.05	1796.73	360	2/1/2005 00:00	1/1/2035 00:00	12.99	6.94	1.5 6 M	
53600	53506.38	486.3	360	1/1/2005 00:00	12/1/2034 00:00	0	0	0	FIX
25000	24983.12	243.3	360	2/1/2005 00:00	1/1/2035 00:00	0	0	0	FIX
211992	211531.2	1210.33	360	2/1/2005 00:00	1/1/2035 00:00	12.55	6.5	1.5 6 M	
112000	111685.1	696.91	360	1/1/2005 00:00	12/1/2034 00:00	13.35	6.99	1.5 6 M	
297500	296793.54	2129.28	360	1/1/2005 00:00	12/1/2034 00:00	14.74	6.99	1.5 6 M	
172000	171572.87	1143.17	360	1/1/2005 00:00	12/1/2034 00:00	13.99	6.99	1.5 6 M	
340000	339383.59	2149.04	360	2/1/2005 00:00	1/1/2035 00:00	13.5	6.99	1.5 6 M	
59500	59406.73	489.5	360	1/1/2005 00:00	12/1/2034 00:00	16.25	6.99	1.5 6 M	
198500	198153.86	1280.88	360	2/1/2005 00:00	1/1/2035 00:00	13.7	6.99	1.5 6 M	
195000	194726.61	1403.75	360	2/1/2005 00:00	1/1/2035 00:00	14.8	6.99	1.5 6 M	
48000	47963.68	448.08	360	2/1/2005 00:00	1/1/2035 00:00	0	0	0	FIX
163800	163598.77	1253.69	360	2/1/2005 00:00	1/1/2035 00:00	15.45	6.99	1.5 6 M	
166500	165701.57	1130.19	360	2/1/2005 00:00	1/1/2035 00:00	14.2	6.99	1.5 6 M	
28000	27901.06	289.02	240	1/1/2005 00:00	12/1/2024 00:00	0	0	0	FIX
198000	197565.55	1124.23	360	2/1/2005 00:00	1/1/2035 00:00	12.5	6.45	1.5 6 M	
160000	159824.54	1287.4	360	2/1/2005 00:00	1/1/2035 00:00	16	6.99	1.5 6 M	
9100	9019.31	129.25	120	2/1/2005 00:00	1/1/2015 00:00	0	0	0	FIX
52998	52933.56	407.51	360	2/1/2005 00:00	1/1/2035 00:00	0	0	0	FIX
61840	61745.36	504.27	360	1/1/2005 00:00	12/1/2034 00:00	16.15	6.99	1.5 6 M	
75150	75054.23	572.53	360	2/1/2005 00:00	1/1/2035 00:00	0	0	0	FIX

orig_prin_bal	curr_prin_bal	orig_sch_pi	orig_term	frst_pmt_date	mat_date	max_int_rt	gross_margin	per_cap_rt	index_type
315000	314476.96	2085.14	360	2/1/2005 00:00	1/1/2035 00:00	13.95	6.99	1.5 6 M	
157900	157392.97	1131.22	360	1/1/2005 00:00	12/1/2034 00:00	14.75	6.99	1.5 6 M	
324900	324411.39	2260.64	360	2/1/2005 00:00	1/1/2035 00:00	14.45	6.99	1.5 6 M	
136000	135751.03	855.15	360	2/1/2005 00:00	1/1/2035 00:00	13.45	6.99	1.5 6 M	
9250	9166.78	130.06	120	2/1/2005 00:00	1/1/2015 00:00	0	0	0 FIX	
96300	96156.61	673.35	360	2/1/2005 00:00	1/1/2035 00:00	14.5	6.99	1.5 6 M	
196000	195727.97	1417.74	360	2/1/2005 00:00	1/1/2035 00:00	0	0	0 FIX	
153750	153581.03	1236.01	360	2/1/2005 00:00	1/1/2035 00:00	15.99	6.99	1.5 6 M	
115110	114931.62	789.17	360	2/1/2005 00:00	1/1/2035 00:00	14.3	6.99	1.5 6 M	
152800	152800	814.93	360	1/1/2005 00:00	12/1/2034 00:00	13.4	6.99	1.5 6 M	
141000	140768.17	938.08	360	2/1/2005 00:00	1/1/2035 00:00	14	6.99	1.5 6 M	
100000	99818.71	632.07	360	2/1/2005 00:00	1/1/2035 00:00	13.5	6.99	1.5 6 M	
346500	345957.74	2363.75	360	2/1/2005 00:00	1/1/2035 00:00	0	0	0 FIX	
319600	319014.93	2009.6	360	2/1/2005 00:00	1/1/2035 00:00	13.45	6.99	1.5 6 M	
300720	300174.81	1900.76	360	2/1/2005 00:00	1/1/2035 00:00	13.5	6.99	1.5 6 M	
58500	58428.13	447.75	360	2/1/2005 00:00	1/1/2035 00:00	15.45	6.99	1.5 6 M	
350000	349374.16	2326.21	360	2/1/2005 00:00	1/1/2035 00:00	0	0	0 FIX	
57600	57523.22	424.66	360	2/1/2005 00:00	1/1/2035 00:00	15.05	6.99	1.5 6 M	
252000	250862.59	1576.28	360	1/1/2005 00:00	12/1/2034 00:00	13.4	6.99	1.5 6 M	
118400	118221.93	823.83	360	2/1/2005 00:00	1/1/2035 00:00	14.45	6.99	1.5 6 M	
361000	360376.63	2341.44	360	2/1/2005 00:00	1/1/2035 00:00	13.75	6.99	1.5 6 M	
19250	19168.81	224.88	180	2/1/2005 00:00	1/1/2020 00:00	0	0	0 FIX	
71400	71342.99	653.13	360	2/1/2005 00:00	1/1/2035 00:00	17.5	6.99	1.5 6 M	
109700	109011.77	992.16	180	2/1/2005 00:00	1/1/2020 00:00	0	0	0 FIX	
36100	36074.14	343.79	360	2/1/2005 00:00	1/1/2035 00:00	0	0	0 FIX	
166410	166018.19	1135.21	360	1/1/2005 00:00	12/1/2034 00:00	14.25	6.99	1.5 6 M	
173760	173457	1121.24	360	2/1/2005 00:00	1/1/2035 00:00	13.7	6.99	1.5 6 M	
133450	133226.22	878.91	360	2/1/2005 00:00	1/1/2035 00:00	13.9	6.99	1.5 6 M	
132000	131769.68	851.77	360	2/1/2005 00:00	1/1/2035 00:00	13.7	6.99	1.5 6 M	
315000	314507.05	2148.86	360	2/1/2005 00:00	1/1/2035 00:00	14.25	6.99	1.5 6 M	
43440	43403.4	389.27	360	2/1/2005 00:00	1/1/2035 00:00	0	0	0 FIX	
86400	86249.49	679.71	360	1/1/2005 00:00	12/1/2034 00:00	15.75	6.99	1.5 6 M	
75000	74891.63	532.14	360	2/1/2005 00:00	1/1/2035 00:00	0	0	0 FIX	
75180	75121.58	694.74	360	2/1/2005 00:00	1/1/2035 00:00	0	0	0 FIX	
92000	91873.58	668.67	360	2/1/2005 00:00	1/1/2035 00:00	0	0	0 FIX	
342682	342682	1533.5	360	2/1/2005 00:00	1/1/2035 00:00	12.37	6.32	1.5 6 M	

Fremont 2005-1

orig prin bal	curr prin bal	orig sch pi	orig term	fst pmt date	mat date	max int rt	gross margin	per cap rt	index type
146400	146175.39	1008.66	360	2/1/2005 00:00	1/1/2035 00:00	14.35	6.99	1.5 6 M	
84000	83859.06	564.51	360	2/1/2005 00:00	1/1/2035 00:00	14.1	6.99	1.5 6 M	
172000	172000	786.9	360	2/1/2005 00:00	1/1/2035 00:00	12.49	6.44	1.5 6 M	
185318	184994.84	1195.82	360	2/1/2005 00:00	1/1/2035 00:00	0	0	0 FIX	
188800	188800	865.33	360	2/1/2005 00:00	1/1/2035 00:00	12.5	6.45	1.5 6 M	
63000	62915.5	552.41	360	1/1/2005 00:00	12/1/2034 00:00	0	0	0 FIX	
43000	42947.61	330.33	360	2/1/2005 00:00	1/1/2035 00:00	0	0	0 FIX	
46329	46217.87	470.35	240	2/1/2005 00:00	1/1/2025 00:00	0	0	0 FIX	
276250	275791.29	1828.64	360	2/1/2005 00:00	1/1/2035 00:00	13.95	6.99	1.5 6 M	
140000	139874.26	1223.44	360	2/1/2005 00:00	1/1/2035 00:00	16.95	6.99	1.5 6 M	
36600	36569.16	327.98	360	2/1/2005 00:00	1/1/2035 00:00	0	0	0 FIX	
151200	150749.06	955.69	360	1/1/2005 00:00	12/1/2034 00:00	13.5	6.99	1.5 6 M	
212000	211728.69	1592.69	360	2/1/2005 00:00	1/1/2035 00:00	15.25	6.99	1.5 6 M	
29600	29584.84	316.49	360	2/1/2005 00:00	1/1/2035 00:00	0	0	0 FIX	
79200	79089.84	572.34	360	2/1/2005 00:00	1/1/2035 00:00	14.84	6.99	1.5 6 M	
53600	53538.08	421.68	360	2/1/2005 00:00	1/1/2035 00:00	15.75	6.99	1.5 6 M	
127200	126911.14	924.5	360	1/1/2005 00:00	12/1/2034 00:00	14.9	6.99	1.5 6 M	
67000	66464.99	538.62	360	2/1/2005 00:00	1/1/2035 00:00	0	0	0 FIX	
335700	335700	1790.4	360	2/1/2005 00:00	1/1/2035 00:00	13.4	6.99	1.5 6 M	
292000	291470.08	1845.64	360	2/1/2005 00:00	1/1/2035 00:00	13.5	6.99	1.5 6 M	
53100	53035.43	408.3	360	2/1/2005 00:00	1/1/2035 00:00	15.5	6.99	1.5 6 M	
115200	115028.47	805.5	360	2/1/2005 00:00	1/1/2035 00:00	0	0	0 FIX	
405000	405000	2379.38	360	2/1/2005 00:00	1/1/2035 00:00	14.05	6.99	1.5 6 M	
75000	75000	450	360	1/1/2005 00:00	12/1/2034 00:00	14.2	6.99	1.5 6 M	
57000	56959.07	542.4	360	2/1/2005 00:00	1/1/2035 00:00	17.99	6.99	1.5 6 M	
21000	20948.26	223.96	240	2/1/2005 00:00	1/1/2025 00:00	0	0	0 FIX	
100000	99834.54	803.91	360	1/1/2005 00:00	12/1/2034 00:00	0	0	0 FIX	
96000	95874.62	714.48	360	2/1/2005 00:00	1/1/2035 00:00	15.15	6.99	1.5 6 M	
314500	313554.22	1883.57	360	1/1/2005 00:00	12/1/2034 00:00	0	0	0 FIX	
192600	192185.39	1373.17	360	1/1/2005 00:00	12/1/2034 00:00	14.7	6.99	1.5 6 M	
140000	139015.33	1051.78	360	2/1/2005 00:00	1/1/2035 00:00	15.25	6.99	1.5 6 M	
64000	63929.07	517.27	360	2/1/2005 00:00	1/1/2035 00:00	16.05	6.99	1.5 6 M	
364500	363900.7	2425.03	360	2/1/2005 00:00	1/1/2035 00:00	14	6.99	1.5 6 M	
142500	142304.16	1136.35	360	2/1/2005 00:00	1/1/2035 00:00	15.9	6.99	1.5 6 M	
296000	295597.39	2161.64	360	2/1/2005 00:00	1/1/2035 00:00	14.95	6.99	1.5 6 M	
164000	163765.39	1169.26	360	2/1/2005 00:00	1/1/2035 00:00	0	0	0 FIX	

orig_prin_bal	curr_prin_bal	orig_sch_pi	orig_term	frst_pmt_date	mat_date	max_int_rt	gross_margin	per_cap_rt	index_type
70110	69973.56	524.26	360	1/1/2005 00:00	12/1/2034 00:00	15.2	6.99	1.5 6 M	
52500	52457.63	478.28	360	2/1/2005 00:00	1/1/2035 00:00	17.45	6.99	1.5 6 M	
194400	193995.32	1326.16	360	2/1/2005 00:00	1/1/2035 00:00	14.25	6.99	1.5 6 M	
73000	72946.54	689.69	360	2/1/2005 00:00	1/1/2035 00:00	0	0	0 FIX	
184500	184171.3	1177.11	360	2/1/2005 00:00	1/1/2035 00:00	0	0	0 FIX	
37800	37736.28	357.13	360	2/1/2005 00:00	1/1/2035 00:00	0	0	0 FIX	
337500	336982.22	2325.29	360	2/1/2005 00:00	1/1/2035 00:00	14.35	6.99	1.5 6 M	
192000	191728.08	1375.52	360	2/1/2005 00:00	1/1/2035 00:00	14.75	6.99	1.5 6 M	
172000	172000	824.17	360	2/1/2005 00:00	1/1/2035 00:00	12.75	6.7	1.5 6 M	
115000	114873.63	924.49	360	2/1/2005 00:00	1/1/2035 00:00	15.99	6.99	1.5 6 M	
108800	108590.98	666.37	360	2/1/2005 00:00	1/1/2035 00:00	13.2	6.99	1.5 6 M	
76050	75952.66	574.02	360	2/1/2005 00:00	1/1/2035 00:00	15.3	6.99	1.5 6 M	
180000	179709.82	1209.66	360	2/1/2005 00:00	1/1/2035 00:00	14.1	6.99	1.5 6 M	
131000	130875.96	1120.69	360	2/1/2005 00:00	1/1/2035 00:00	0	0	0 FIX	
180000	179612.54	1283.33	360	1/1/2005 00:00	12/1/2034 00:00	14.7	6.99	1.5 6 M	
202500	202143.43	1299.98	360	2/1/2005 00:00	1/1/2035 00:00	13.65	6.99	1.5 6 M	
53250	53204.66	475.2	360	2/1/2005 00:00	1/1/2035 00:00	0	0	0 FIX	
74000	73943.41	688	360	2/1/2005 00:00	1/1/2035 00:00	0	0	0 FIX	
252000	251584.83	1674.88	360	2/1/2005 00:00	1/1/2035 00:00	13.99	6.99	1.5 6 M	
71600	71499.61	515.43	360	2/1/2005 00:00	1/1/2035 00:00	14.8	6.99	1.5 6 M	
65200	65139.55	562.57	360	2/1/2005 00:00	1/1/2035 00:00	16.8	6.99	1.5 6 M	
158400	158061.74	1133.71	360	1/1/2005 00:00	12/1/2034 00:00	14.74	6.99	1.5 6 M	
68000	67902.71	484.82	360	2/1/2005 00:00	1/1/2035 00:00	14.7	6.99	1.5 6 M	
300000	299471.74	1925.9	360	2/1/2005 00:00	1/1/2035 00:00	13.65	6.99	1.5 6 M	
631750	631750	3895.79	360	1/1/2005 00:00	12/1/2034 00:00	14.4	6.99	1.5 6 M	
63000	62954.77	599.49	360	2/1/2005 00:00	1/1/2035 00:00	0	0	0 FIX	
8800	8473.41	195.71	60	1/1/2005 00:00	12/1/2009 00:00	0	0	0 FIX	
89360	89218.47	605.97	360	2/1/2005 00:00	1/1/2035 00:00	14.19	6.99	1.5 6 M	
122400	122251.15	941.16	360	2/1/2005 00:00	1/1/2035 00:00	15.5	6.99	1.5 6 M	
428400	427231.63	2707.78	360	1/1/2005 00:00	12/1/2034 00:00	13.5	6.99	1.5 6 M	
112500	112311.35	740.93	360	2/1/2005 00:00	1/1/2035 00:00	13.9	6.99	1.5 6 M	
124480	124322.31	939.56	360	2/1/2005 00:00	1/1/2035 00:00	15.3	6.99	1.5 6 M	
296000	296000	1369	360	2/1/2005 00:00	1/1/2035 00:00	12.55	6.5	1.5 6 M	
115000	114838.76	827.86	360	2/1/2005 00:00	1/1/2035 00:00	14.8	6.99	1.5 6 M	
143910	143684.8	981.72	360	2/1/2005 00:00	1/1/2035 00:00	14.25	6.99	1.5 6 M	
131250	131087.09	999.92	360	2/1/2005 00:00	1/1/2035 00:00	15.4	6.99	1.5 6 M	

Fremont 2005-1

orig prn bal	curr prn bal	orig sch pl	orig term	fst pmt date	mat date	max int rt	gross margin	per cap rt	index type
114400	114211.53	760.34	360	2/1/2005 00:00	1/1/2035 00:00	0	0	0	FIX
171920	171560.14	1003.28	360	2/1/2005 00:00	1/1/2035 00:00	12.75	6.7	1.5 6 M	
600000	599003.74	3971.69	360	2/1/2005 00:00	1/1/2035 00:00	13.95	6.99	1.5 6 M	
28600	28577.1	261.41	360	2/1/2005 00:00	1/1/2035 00:00	0	0	0	FIX
43000	42942.1	315.52	360	2/1/2005 00:00	1/1/2035 00:00	0	0	0	FIX
111300	111142.38	797.37	360	2/1/2005 00:00	1/1/2035 00:00	14.75	6.99	1.5 6 M	
144000	143813.83	1076.77	360	2/1/2005 00:00	1/1/2035 00:00	15.2	6.99	1.5 6 M	
227500	227286.4	1952.91	360	2/1/2005 00:00	1/1/2035 00:00	16.74	6.99	1.5 6 M	
437500	436994.73	3441.82	360	2/1/2005 00:00	1/1/2035 00:00	15.75	6.99	1.5 6 M	
153000	153000	663	360	2/1/2005 00:00	1/1/2035 00:00	12.2	6.15	1.5 6 M	
217800	217441.9	1449.03	360	2/1/2005 00:00	1/1/2035 00:00	14	6.99	1.5 6 M	
132300	132035.92	793.21	360	2/1/2005 00:00	1/1/2035 00:00	13	6.95	1.5 6 M	
80100	7974.64	546.43	360	2/1/2005 00:00	1/1/2035 00:00	14.25	6.99	1.5 6 M	
230000	229740.89	1829.16	360	2/1/2005 00:00	1/1/2035 00:00	15.87	6.99	1.5 6 M	
63000	62914.31	460.08	360	2/1/2005 00:00	1/1/2035 00:00	14.95	6.99	1.5 6 M	
106400	106224.71	707.17	360	2/1/2005 00:00	1/1/2035 00:00	13.99	6.99	1.5 6 M	
59000	58897.63	468.38	360	1/1/2005 00:00	12/1/2034 00:00	15.85	6.99	1.5 6 M	
114950	114759.13	760.91	360	2/1/2005 00:00	1/1/2035 00:00	13.95	6.99	1.5 6 M	
6400	6335.67	91.75	120	2/1/2005 00:00	1/1/2015 00:00	0	0	0	FIX
231750	231124.15	1472.45	360	1/1/2005 00:00	12/1/2034 00:00	13.55	6.99	1.5 6 M	
85500	85387.2	633.34	360	2/1/2005 00:00	1/1/2035 00:00	15.1	6.99	1.5 6 M	
129150	128887.75	946.76	360	1/1/2005 00:00	12/1/2034 00:00	14.99	6.99	1.5 6 M	
17000	16951.23	157.03	240	2/1/2005 00:00	1/1/2025 00:00	0	0	0	FIX
195000	195000	1031.88	360	2/1/2005 00:00	1/1/2035 00:00	13.35	6.99	1.5 6 M	
110700	110517.99	736.49	360	2/1/2005 00:00	1/1/2035 00:00	14	6.99	1.5 6 M	
115200	115044.56	844.5	360	2/1/2005 00:00	1/1/2035 00:00	14.99	6.99	1.5 6 M	
74000	73934.11	648.86	360	2/1/2005 00:00	1/1/2035 00:00	0	0	0	FIX
103520	103358	706.19	360	2/1/2005 00:00	1/1/2035 00:00	14.25	6.99	1.5 6 M	
12500	12459.98	108.48	240	2/1/2005 00:00	1/1/2025 00:00	0	0	0	FIX
94320	93473.92	691.43	360	1/1/2005 00:00	12/1/2034 00:00	14.99	6.99	1.5 6 M	
73000	72911.06	560.79	360	2/1/2005 00:00	1/1/2035 00:00	15.49	6.99	1.5 6 M	
120000	119745.75	901.52	360	2/1/2005 00:00	1/1/2035 00:00	15.25	6.99	1.5 6 M	
138160	137930.59	914.55	360	2/1/2005 00:00	1/1/2035 00:00	13.95	6.99	1.5 6 M	
152000	151782.57	1083.7	360	2/1/2005 00:00	1/1/2035 00:00	0	0	0	FIX
225000	224548.65	1658.82	360	1/1/2005 00:00	12/1/2034 00:00	15.05	6.99	1.5 6 M	
6150	6097.03	89.13	120	2/1/2005 00:00	1/1/2015 00:00	0	0	0	FIX

orig_prin_bal	curr_prin_bal	orig_sch_pi	orig_term	frst_pmt_date	mat_date	max_int_rt	gross_margin	per_cap_rt	index_type
138000	137845.49	1100.47	360	2/1/2005 00:00	1/1/2035 00:00	15.9	6.99	1.5 6 M	
387000	386040.87	2572.13	360	1/1/2005 00:00	12/1/2034 00:00	13.99	6.99	1.5 6 M	
169300	168993.15	1070.1	360	2/1/2005 00:00	1/1/2035 00:00	13.5	6.99	1.5 6 M	
378000	377314.71	2389.22	360	2/1/2005 00:00	1/1/2035 00:00	13.5	6.99	1.5 6 M	
225900	225546.48	1541.04	360	2/1/2005 00:00	1/1/2035 00:00	0	0	0 FIX	
17900	17861.06	190.77	240	2/1/2005 00:00	1/1/2025 00:00	0	0	0 FIX	
7350	7284.82	104.4	120	2/1/2005 00:00	1/1/2015 00:00	0	0	0 FIX	
154700	154455.49	1050.09	360	2/1/2005 00:00	1/1/2035 00:00	14.2	6.99	1.5 6 M	
185000	184750.39	1356.18	360	2/1/2005 00:00	1/1/2035 00:00	14.99	6.99	1.5 6 M	
72800	72701.77	533.68	360	2/1/2005 00:00	1/1/2035 00:00	14.99	6.99	1.5 6 M	
232000	232000	1034.33	360	2/1/2005 00:00	1/1/2035 00:00	12.35	6.3	1.5 6 M	
25880	25858.19	231.92	360	2/1/2005 00:00	1/1/2035 00:00	0	0	0 FIX	
130500	130305.29	911.59	360	2/1/2005 00:00	1/1/2035 00:00	14.49	6.99	1.5 6 M	
6800	6741.44	98.55	120	2/1/2005 00:00	1/1/2015 00:00	0	0	0 FIX	
9100	9025	135.88	120	2/1/2005 00:00	1/1/2015 00:00	0	0	0 FIX	
56700	56535.85	450.12	360	2/1/2005 00:00	1/1/2035 00:00	15.85	6.99	1.5 6 M	
283500	283499.99	1582.88	360	1/1/2005 00:00	12/1/2034 00:00	13.7	6.99	1.5 6 M	
198000	197667.99	1304.03	360	2/1/2005 00:00	1/1/2035 00:00	0	0	0 FIX	
18200	18159.93	192.84	240	2/1/2005 00:00	1/1/2025 00:00	0	0	0 FIX	
94500	94296.58	673.75	360	1/1/2005 00:00	12/1/2034 00:00	14.7	6.99	1.5 6 M	
23580	23507.76	259.62	240	1/1/2005 00:00	12/1/2024 00:00	0	0	0 FIX	
99450	99242.28	719.36	360	1/1/2005 00:00	12/1/2034 00:00	14.85	6.99	1.5 6 M	
155610	155225.1	1035.28	360	1/1/2005 00:00	12/1/2034 00:00	14	6.99	1.5 6 M	
27000	26963.57	197.93	360	2/1/2005 00:00	1/1/2035 00:00	0	0	0 FIX	
108000	108000	553.5	360	1/1/2005 00:00	12/1/2034 00:00	13.15	6.99	1.5 6 M	
210000	209684.18	1461.17	360	2/1/2005 00:00	1/1/2035 00:00	14.45	6.99	1.5 6 M	
274500	274500	1598.96	360	2/1/2005 00:00	1/1/2035 00:00	13.99	6.99	1.5 6 M	
136000	135774.18	900.25	360	2/1/2005 00:00	1/1/2035 00:00	13.95	6.99	1.5 6 M	
600000	600000	2750	360	2/1/2005 00:00	1/1/2035 00:00	12.5	6.45	1.5 6 M	
107910	107721.83	696.32	360	2/1/2005 00:00	1/1/2035 00:00	13.7	6.99	1.5 6 M	
215180	214716.64	1235.31	360	2/1/2005 00:00	1/1/2035 00:00	12.6	6.55	1.5 6 M	
212500	212205.06	1537.09	360	2/1/2005 00:00	1/1/2035 00:00	14.85	6.99	1.5 6 M	
94500	94371.46	690.12	360	2/1/2005 00:00	1/1/2035 00:00	14.95	6.99	1.5 6 M	
276000	275620.78	2005.99	360	2/1/2005 00:00	1/1/2035 00:00	14.9	6.99	1.5 6 M	
63920	63846.18	502.86	360	2/1/2005 00:00	1/1/2035 00:00	15.75	6.99	1.5 6 M	
96250	96091.44	639.71	360	2/1/2005 00:00	1/1/2035 00:00	0	0	0 FIX	

Fremont 2005-1

orig prin bal	curr prin bal	orig sch pl	orig term	fst pmt date	mat date	max int rt	gross margin	per cap rt	index type
17290	17151.96	175.37	180	1/1/2005 00:00	12/1/2019 00:00	0	0	0	FIX
34000	33969.78	298.38	360	2/1/2005 00:00	1/1/2035 00:00	0	0	0	FIX
62000	61924.61	476.73	360	2/1/2005 00:00	1/1/2035 00:00	15.5	6.99	1.5 6 M	
175500	175250.95	1256.1	360	2/1/2005 00:00	1/1/2035 00:00	14.74	6.99	1.5 6 M	
430000	429286.02	2846.38	360	2/1/2005 00:00	1/1/2035 00:00	0	0	0	FIX
150000	149817.6	1153.38	360	2/1/2005 00:00	1/1/2035 00:00	0	0	0	FIX
53795	53732.87	423.21	360	2/1/2005 00:00	1/1/2035 00:00	0	0	0	FIX
573750	572549.07	3348.25	360	2/1/2005 00:00	1/1/2035 00:00	12.75	6.7	1.5 6 M	
104000	103786.4	613.54	360	2/1/2005 00:00	1/1/2035 00:00	12.85	6.8	1.5 6 M	
297000	296487.14	1926.34	360	2/1/2005 00:00	1/1/2035 00:00	13.75	6.99	1.5 6 M	
240000	239695.97	1811.49	360	2/1/2005 00:00	1/1/2035 00:00	15.3	6.99	1.5 6 M	
50000	49949.03	414.97	360	2/1/2005 00:00	1/1/2035 00:00	16.35	6.99	1.5 6 M	
228600	228212.89	1497.93	360	2/1/2005 00:00	1/1/2035 00:00	13.85	6.99	1.5 6 M	
94500	94304.58	686.84	360	1/1/2005 00:00	12/1/2034 00:00	14.9	6.99	1.5 6 M	
42980	42932.77	345.52	360	2/1/2005 00:00	1/1/2035 00:00	0	0	0	FIX
133684	133684	662.85	360	2/1/2005 00:00	1/1/2035 00:00	12.95	6.9	1.5 6 M	
112500	112340.67	805.97	360	2/1/2005 00:00	1/1/2035 00:00	14.75	6.99	1.5 6 M	
196000	195410.59	1173.86	360	1/1/2005 00:00	12/1/2034 00:00	12.99	6.94	1.5 6 M	
88000	87838.91	553.33	360	2/1/2005 00:00	1/1/2035 00:00	13.45	6.99	1.5 6 M	
168750	168521.63	1237.06	360	2/1/2005 00:00	1/1/2035 00:00	14.99	6.99	1.5 6 M	
101600	101415.78	642.19	360	2/1/2005 00:00	1/1/2035 00:00	0	0	0	FIX
114107	113937.09	797.86	360	2/1/2005 00:00	1/1/2035 00:00	14.5	6.99	1.5 6 M	
215920	215550.77	1407.64	360	2/1/2005 00:00	1/1/2035 00:00	13.8	6.99	1.5 6 M	
166500	166067.37	1079.92	360	1/1/2005 00:00	12/1/2034 00:00	13.75	6.99	1.5 6 M	
250865	250328.88	1446.5	360	2/1/2005 00:00	1/1/2035 00:00	12.64	6.59	1.5 6 M	
265000	264563.43	1761.28	360	2/1/2005 00:00	1/1/2035 00:00	13.99	6.99	1.5 6 M	
84800	84659.18	561.34	360	2/1/2005 00:00	1/1/2035 00:00	13.95	6.99	1.5 6 M	
151600	151292.14	1111.34	360	1/1/2005 00:00	12/1/2034 00:00	14.99	6.99	1.5 6 M	
189000	188657.35	1194.61	360	2/1/2005 00:00	1/1/2035 00:00	13.5	6.99	1.5 6 M	
498560	497941.24	3798.22	360	2/1/2005 00:00	1/1/2035 00:00	15.4	6.99	1.5 6 M	
142200	141965.26	944.16	360	2/1/2005 00:00	1/1/2035 00:00	13.98	6.99	1.5 6 M	
101600	101432.61	675.27	360	2/1/2005 00:00	1/1/2035 00:00	13.99	6.99	1.5 6 M	
7175	7080.43	102.9	120	1/1/2005 00:00	12/1/2014 00:00	0	0	0	FIX
130500	130324.28	957.57	360	2/1/2005 00:00	1/1/2035 00:00	15	6.99	1.5 6 M	
288000	287424.05	1724.86	360	2/1/2005 00:00	1/1/2035 00:00	12.99	6.94	1.5 6 M	
259500	258857.18	1724.72	360	1/1/2005 00:00	12/1/2034 00:00	13.99	6.99	1.5 6 M	

orig_prin_bal	curr_prin_bal	orig_sch_pi	orig_term	frst_pmt_date	mat_date	max_int_rt	gross_margin	per_cap_rt	index_type
380000	379277	2339.73	360	2/1/2005 00:00	1/1/2035 00:00	13.25	6.99	1.5 6 M	
162000	161761.19	1138.28	360	2/1/2005 00:00	1/1/2035 00:00	14.55	6.99	1.5 6 M	
112000	111800.79	715.3	360	2/1/2005 00:00	1/1/2035 00:00	13.6	6.99	1.5 6 M	
107600	107436.54	745.01	360	2/1/2005 00:00	1/1/2035 00:00	14.4	6.99	1.5 6 M	
140200	139976.19	946.93	360	2/1/2005 00:00	1/1/2035 00:00	14.15	6.99	1.5 6 M	
59200	59124.08	444.34	360	2/1/2005 00:00	1/1/2035 00:00	15.24	6.99	1.5 6 M	
26900	26880.67	255.98	360	2/1/2005 00:00	1/1/2035 00:00	0	0	0 FIX	
585000	584111.41	4050.43	360	2/1/2005 00:00	1/1/2035 00:00	14.4	6.99	1.5 6 M	
325600	325120.01	2287.81	360	2/1/2005 00:00	1/1/2035 00:00	14.55	6.99	1.5 6 M	
57800	57719.78	418.09	360	2/1/2005 00:00	1/1/2035 00:00	14.85	6.99	1.5 6 M	
54400	54340.21	437.33	360	2/1/2005 00:00	1/1/2035 00:00	15.99	6.99	1.5 6 M	
14800	14766.76	155.29	240	2/1/2005 00:00	1/1/2025 00:00	0	0	0 FIX	
53980	53934.77	484.72	360	2/1/2005 00:00	1/1/2035 00:00	0	0	0 FIX	
79500	79400.98	605.67	360	2/1/2005 00:00	1/1/2035 00:00	15.4	6.99	1.5 6 M	
382500	381901.41	2609.33	360	2/1/2005 00:00	1/1/2035 00:00	0	0	0 FIX	
157500	157270.99	1154.59	360	2/1/2005 00:00	1/1/2035 00:00	14.99	6.99	1.5 6 M	
351000	350292.36	2093.16	360	2/1/2005 00:00	1/1/2035 00:00	12.95	6.9	1.5 6 M	
445200	443926.1	2741.18	360	1/1/2005 00:00	12/1/2034 00:00	13.25	6.99	1.5 6 M	
180000	179660.79	1114.16	360	2/1/2005 00:00	1/1/2035 00:00	13.3	6.99	1.5 6 M	
189000	188702.86	1295.73	360	2/1/2005 00:00	1/1/2035 00:00	14.3	6.99	1.5 6 M	
154800	154800	901.71	360	2/1/2005 00:00	1/1/2035 00:00	13.99	6.99	1.5 6 M	
129600	129376.19	840.59	360	2/1/2005 00:00	1/1/2035 00:00	13.75	6.99	1.5 6 M	
111300	111177.54	1049.86	360	1/1/2005 00:00	12/1/2034 00:00	0	0	0 FIX	
203400	203064.92	1351.86	360	2/1/2005 00:00	1/1/2035 00:00	13.99	6.99	1.5 6 M	
292000	291547.55	2001.87	360	2/1/2005 00:00	1/1/2035 00:00	14.3	6.99	1.5 6 M	
10500	10407.77	150.59	120	2/1/2005 00:00	1/1/2015 00:00	0	0	0 FIX	
170400	170188.5	1298.18	360	2/1/2005 00:00	1/1/2035 00:00	15.4	6.99	1.5 6 M	
38900	38869.74	359.33	360	2/1/2005 00:00	1/1/2035 00:00	0	0	0 FIX	
160000	160000	798.67	360	2/1/2005 00:00	1/1/2035 00:00	12.99	6.94	1.5 6 M	
105210	105045.35	717.72	360	2/1/2005 00:00	1/1/2035 00:00	14.25	6.99	1.5 6 M	
9250	8906.41	205.72	60	1/1/2005 00:00	12/1/2009 00:00	0	0	0 FIX	
158400	158030.72	1085.95	360	1/1/2005 00:00	12/1/2034 00:00	14.3	6.99	1.5 6 M	
255200	254446.96	1629.86	360	1/1/2005 00:00	12/1/2034 00:00	13.6	6.99	1.5 6 M	
218000	217805.9	1911.5	360	2/1/2005 00:00	1/1/2035 00:00	16.99	6.99	1.5 6 M	
21200	21143.85	204.45	240	2/1/2005 00:00	1/1/2025 00:00	0	0	0 FIX	
168583	168326.93	1167.24	360	2/1/2005 00:00	1/1/2035 00:00	14.4	6.99	1.5 6 M	

Fremont 2005-1

orig prin bal	curr prin bal	orig sch pt	orig term	fst pmt date	mat date	max int rt	gross margin	per cap rt	index	type
33421	33378.21	251.09	360	2/1/2005 00:00	1/1/2035 00:00	0	0	0	FIX	
104000	103827.3	688.43	360	2/1/2005 00:00	1/1/2035 00:00	13.95	6.99	1.5 6 M		
107200	107017.9	702.44	360	2/1/2005 00:00	1/1/2035 00:00	13.85	6.99	1.5 6 M		
11690	11638.34	132.87	180	2/1/2005 00:00	1/1/2020 00:00	0	0	0	FIX	
6250	6189.58	83.47	120	2/1/2005 00:00	1/1/2015 00:00	0	0	0	FIX	
102000	101852.61	723.71	360	2/1/2005 00:00	1/1/2035 00:00	14.65	6.99	1.5 6 M		
50000	49936.45	379.16	360	2/1/2005 00:00	1/1/2035 00:00	15.35	6.99	1.5 6 M		
85500	85372.7	597.83	360	2/1/2005 00:00	1/1/2035 00:00	14.5	6.99	1.5 6 M		
10700	10565.07	158.19	120	1/1/2005 00:00	12/1/2014 00:00	0	0	0	FIX	
26000	25985.84	272.46	360	2/1/2005 00:00	1/1/2035 00:00	0	0	0	FIX	
150000	149872.3	1338.58	360	2/1/2005 00:00	1/1/2035 00:00	17.2	6.99	1.5 6 M		
70200	70096.03	496.88	360	2/1/2005 00:00	1/1/2035 00:00	14.625	6.99	1.5 6 M		
227250	226854.46	1473.94	360	2/1/2005 00:00	1/1/2035 00:00	13.75	6.99	1.5 6 M		
111200	111016.81	739.07	360	2/1/2005 00:00	1/1/2035 00:00	13.99	6.99	1.5 6 M		
35050	35024.89	333.79	360	2/1/2005 00:00	1/1/2035 00:00	0	0	0	FIX	
12700	12585.75	178.56	120	2/1/2005 00:00	1/1/2015 00:00	0	0	0	FIX	
238500	238059.15	1491.84	360	2/1/2005 00:00	1/1/2035 00:00	13.4	6.99	1.5 6 M		
128209	128043.24	958.69	360	2/1/2005 00:00	1/1/2035 00:00	15.2	6.99	1.5 6 M		
27800	27781.73	273.19	360	2/1/2005 00:00	1/1/2035 00:00	0	0	0	FIX	
14500	14466.88	150.91	240	2/1/2005 00:00	1/1/2025 00:00	0	0	0	FIX	
226000	226000	1082.92	360	2/1/2005 00:00	1/1/2035 00:00	12.75	6.7	1.5 6 M		
96050	95925.82	718.22	360	2/1/2005 00:00	1/1/2035 00:00	15.2	6.99	1.5 6 M		
89050	88985.49	844.69	360	2/1/2005 00:00	1/1/2035 00:00	17.95	6.99	1.5 6 M		
92000	91847.24	608.38	360	2/1/2005 00:00	1/1/2035 00:00	13.94	6.99	1.5 6 M		
165000	164754.31	1153.71	360	2/1/2005 00:00	1/1/2035 00:00	0	0	0	FIX	
230000	229583.02	1453.76	360	2/1/2005 00:00	1/1/2035 00:00	0	0	0	FIX	
75600	75510.86	589.36	360	2/1/2005 00:00	1/1/2035 00:00	15.65	6.99	1.5 6 M		
71910	71830.98	578.09	360	2/1/2005 00:00	1/1/2035 00:00	15.99	6.99	1.5 6 M		
7250	7186.6	103.98	120	2/1/2005 00:00	1/1/2015 00:00	0	0	0	FIX	
27200	27176.46	241.22	360	2/1/2005 00:00	1/1/2035 00:00	0	0	0	FIX	
8750	8673.5	125.49	120	2/1/2005 00:00	1/1/2015 00:00	0	0	0	FIX	
80000	79874.79	545.75	360	2/1/2005 00:00	1/1/2035 00:00	14.25	6.99	1.5 6 M		
119200	119039.17	873.82	360	2/1/2005 00:00	1/1/2035 00:00	14.99	6.99	1.5 6 M		
122375	122142.16	753.49	360	2/1/2005 00:00	1/1/2035 00:00	13.25	6.99	1.5 6 M		
26000	25976.84	227.98	360	2/1/2005 00:00	1/1/2035 00:00	0	0	0	FIX	
149175	148934.51	1002.51	360	2/1/2005 00:00	1/1/2035 00:00	14.1	6.99	1.5 6 M		

orig_prin_bal	curr_prin_bal	orig_sch_pi	orig_term	frst_pmt_date	mat_date	max_int_rt	gross_margin	per_cap_rt	index_type
118800	118604.67	790.38	360	2/1/2005 00:00	1/1/2035 00:00	14	6.99	1.5 6 M	
220000	220000	1320	360	2/1/2005 00:00	1/1/2035 00:00	14.2	6.99	1.5 6 M	
67150	67023.24	509.21	360	1/1/2005 00:00	12/1/2034 00:00	15.35	6.99	1.5 6 M	
223600	223283.34	1601.9	360	2/1/2005 00:00	1/1/2035 00:00	14.75	6.99	1.5 6 M	
32400	32355.14	290.34	360	2/1/2005 00:00	1/1/2035 00:00	0	0	0 FIX	
106400	106239.98	740.33	360	2/1/2005 00:00	1/1/2035 00:00	14.45	6.99	1.5 6 M	
356000	355413.52	2366.09	360	2/1/2005 00:00	1/1/2035 00:00	13.99	6.99	1.5 6 M	
91100	90949.92	605.48	360	2/1/2005 00:00	1/1/2035 00:00	13.99	6.99	1.5 6 M	
90099	89964.58	629.37	360	2/1/2005 00:00	1/1/2035 00:00	14.49	6.99	1.5 6 M	
244000	243731.88	1961.53	360	2/1/2005 00:00	1/1/2035 00:00	15.99	6.99	1.5 6 M	
135000	135000	786.38	360	2/1/2005 00:00	1/1/2035 00:00	13.99	6.99	1.5 6 M	
161000	160734.76	1070.06	360	2/1/2005 00:00	1/1/2035 00:00	13.99	6.99	1.5 6 M	
120000	120000	650	360	2/1/2005 00:00	1/1/2035 00:00	13.5	6.99	1.5 6 M	
26325	26263.8	271.55	240	2/1/2005 00:00	1/1/2025 00:00	0	0	0 FIX	
8800	8694	126.21	120	1/1/2005 00:00	12/1/2014 00:00	0	0	0 FIX	
25250	25227.07	223.93	360	2/1/2005 00:00	1/1/2035 00:00	0	0	0 FIX	
88110	87964.8	616.08	360	2/1/2005 00:00	1/1/2035 00:00	14.5	6.99	1.5 6 M	
80500	80372.76	546.43	360	2/1/2005 00:00	1/1/2035 00:00	0	0	0 FIX	
166500	166264.2	1192.83	360	2/1/2005 00:00	1/1/2035 00:00	0	0	0 FIX	
134550	134363.25	973.25	360	2/1/2005 00:00	1/1/2035 00:00	14.85	6.99	1.5 6 M	
9790	9699.55	137.65	120	2/1/2005 00:00	1/1/2015 00:00	0	0	0 FIX	
91700	91618.34	804.06	360	2/1/2005 00:00	1/1/2035 00:00	16.99	6.99	1.5 6 M	
185000	184750.3	1357.47	360	2/1/2005 00:00	1/1/2035 00:00	15	6.99	1.5 6 M	
56500	56451.11	501.06	360	2/1/2005 00:00	1/1/2035 00:00	0	0	0 FIX	
344000	343404.8	2228.9	360	2/1/2005 00:00	1/1/2035 00:00	13.74	6.99	1.5 6 M	
216900	216899.99	994.13	360	2/1/2005 00:00	1/1/2035 00:00	12.5	6.45	1.5 6 M	
361950	361461.66	2653.34	360	2/1/2005 00:00	1/1/2035 00:00	14.99	6.99	1.5 6 M	
68680	68596.49	528.09	360	2/1/2005 00:00	1/1/2035 00:00	15.5	6.99	1.5 6 M	
63920	63791.76	471.26	360	1/1/2005 00:00	12/1/2034 00:00	15.05	6.99	1.5 6 M	
173000	173000	896.63	360	2/1/2005 00:00	1/1/2035 00:00	13.15	6.99	1.5 6 M	
126000	125778.13	808.88	360	2/1/2005 00:00	1/1/2035 00:00	13.65	6.99	1.5 6 M	
256000	255718.69	2058	360	2/1/2005 00:00	1/1/2035 00:00	15.99	6.99	1.5 6 M	
64500	64462.82	662.96	360	2/1/2005 00:00	1/1/2035 00:00	0	0	0 FIX	
91000	90895.86	725.67	360	2/1/2005 00:00	1/1/2035 00:00	15.9	6.99	1.5 6 M	
292600	292172.96	2065.98	360	2/1/2005 00:00	1/1/2035 00:00	14.6	6.99	1.5 6 M	
200412	200141.6	1469.16	360	2/1/2005 00:00	1/1/2035 00:00	14.99	6.99	1.5 6 M	

orig_pntr_bal	curr_pntr_bal	orig_sch_pi	orig_term	frst_pmt_date	mat_date	max_int_r	gross_margin	per_cap_r	index_type
192500	192100.1	1439.43	360	2/1/2005 00:00	1/1/2035 00:00	15.2	6.99	1.5 6 M	
236400	235995.74	1541.16	360	2/1/2005 00:00	1/1/2035 00:00	13.8	6.99	1.5 6 M	
501552	500548.98	3003.84	360	2/1/2005 00:00	1/1/2035 00:00	12.99	6.94	1.5 6 M	
145600	145393.8	1043.1	360	2/1/2005 00:00	1/1/2035 00:00	14.75	6.99	1.5 6 M	
84750	84656.87	681.31	360	2/1/2005 00:00	1/1/2035 00:00	15.99	6.99	1.5 6 M	
132000	131813.06	945.67	360	2/1/2005 00:00	1/1/2035 00:00	14.75	6.99	1.5 6 M	
26600	26580.89	253.12	360	2/1/2005 00:00	1/1/2035 00:00	0	0	0 FIX	
90000	89850.55	595.76	360	2/1/2005 00:00	1/1/2035 00:00	13.95	6.99	1.5 6 M	
173315	172975.62	1050.28	360	2/1/2005 00:00	1/1/2035 00:00	13.1	6.99	1.5 6 M	
292912	292467.07	2028.07	360	2/1/2005 00:00	1/1/2035 00:00	14.4	6.99	1.5 6 M	
178000	177695.62	1160.43	360	2/1/2005 00:00	1/1/2035 00:00	13.8	6.99	1.5 6 M	
118000	117815.34	804.97	360	2/1/2005 00:00	1/1/2035 00:00	14.25	6.99	1.5 6 M	
247704	247704.	1393.34	360	2/1/2005 00:00	1/1/2035 00:00	13.75	6.99	1.5 6 M	
147250	146975.17	916.25	360	2/1/2005 00:00	1/1/2035 00:00	13.35	6.99	1.5 6 M	
30593	30562.77	257.25	360	2/1/2005 00:00	1/1/2035 00:00	0	0	0 FIX	
112000	111822.97	760.25	360	2/1/2005 00:00	1/1/2035 00:00	14.2	6.99	1.5 6 M	
172000	171619.05	971.21	360	2/1/2005 00:00	1/1/2035 00:00	12.45	6.4	1.5 6 M	
50000	49945.04	401.96	360	2/1/2005 00:00	1/1/2035 00:00	0	0	0 FIX	
190000	190000	1185.92	360	2/1/2005 00:00	1/1/2035 00:00	14.49	6.99	1.5 6 M	
167400	167160.53	1193.5	360	2/1/2005 00:00	1/1/2035 00:00	14.7	6.99	1.5 6 M	
152000	152000	758.73	360	2/1/2005 00:00	1/1/2035 00:00	12.99	6.94	1.5 6 M	
73228	73175.54	697.37	360	2/1/2005 00:00	1/1/2035 00:00	0	0	0 FIX	
41250	41209.24	346.86	360	2/1/2005 00:00	1/1/2035 00:00	0	0	0 FIX	
397000	396416.57	2940.77	360	2/1/2005 00:00	1/1/2035 00:00	15.1	6.99	1.5 6 M	
7125	6947.31	156.7	60	2/1/2005 00:00	1/1/2010 00:00	0	0	0 FIX	
165000	164818.68	1326.45	360	2/1/2005 00:00	1/1/2035 00:00	15.99	6.99	1.5 6 M	
125388	125250.22	1008	360	2/1/2005 00:00	1/1/2035 00:00	0	0	0 FIX	
111600	111433.82	780.33	360	2/1/2005 00:00	1/1/2035 00:00	14.5	6.99	1.5 6 M	
9300	9216.34	130.76	120	2/1/2005 00:00	1/1/2015 00:00	0	0	0 FIX	
391900	391469.36	3150.5	360	2/1/2005 00:00	1/1/2035 00:00	15.99	6.99	1.5 6 M	
225000	224668.31	1580.95	360	2/1/2005 00:00	1/1/2035 00:00	14.55	6.99	1.5 6 M	
311600	311035.08	1969.53	360	2/1/2005 00:00	1/1/2035 00:00	13.5	6.99	1.5 6 M	
15980	15924.02	164.84	240	1/1/2005 00:00	12/1/2024 00:00	0	0	0 FIX	
169100	168793.43	1068.83	360	2/1/2005 00:00	1/1/2035 00:00	13.5	6.99	1.5 6 M	
376000	375380.56	2499.02	360	2/1/2005 00:00	1/1/2035 00:00	13.99	6.99	1.5 6 M	
232000	231579.4	1466.4	360	2/1/2005 00:00	1/1/2035 00:00	0	0	0 FIX	

orig_prin_bal	curr_prin_bal	orig_sch_pi	orig_term	frst_pmt_date	mat_date	max_int_rt	gross_margin	per_cap_rt	index_type
245700	245699.99	1371.83	360	2/1/2005 00:00	1/1/2035 00:00	13.7	6.99	1.5 6 M	
216000	215708.57	1583.43	360	2/1/2005 00:00	1/1/2035 00:00	14.99	6.99	1.5 6 M	
204000	204000	1147.5	360	2/1/2005 00:00	1/1/2035 00:00	13.75	6.99	1.5 6 M	
53100	53035.43	408.3	360	2/1/2005 00:00	1/1/2035 00:00	15.5	6.99	1.5 6 M	
84000	83900.11	666.84	360	2/1/2005 00:00	1/1/2035 00:00	15.85	6.99	1.5 6 M	
184500	184241.32	1328.17	360	2/1/2005 00:00	1/1/2035 00:00	14.8	6.99	1.5 6 M	
89250	89127.36	648.68	360	2/1/2005 00:00	1/1/2035 00:00	14.9	6.99	1.5 6 M	
164000	164000	818.63	360	2/1/2005 00:00	1/1/2035 00:00	12.99	6.94	1.5 6 M	
294800	294264.51	1861.4	360	2/1/2005 00:00	1/1/2035 00:00	13.49	6.99	1.5 6 M	
30000	29971.89	257.75	360	2/1/2005 00:00	1/1/2035 00:00	0	0	0 FIX	
27522	27498.18	244.08	360	2/1/2005 00:00	1/1/2035 00:00	0	0	0 FIX	
159500	159213.14	1082.67	360	2/1/2005 00:00	1/1/2035 00:00	14.2	6.99	1.5 6 M	
334400	333839.27	2202.36	360	2/1/2005 00:00	1/1/2035 00:00	13.9	6.99	1.5 6 M	
342000	341407.62	2218.21	360	2/1/2005 00:00	1/1/2035 00:00	13.75	6.99	1.5 6 M	
105341	105146.28	658.92	360	2/1/2005 00:00	1/1/2035 00:00	13.4	6.99	1.5 6 M	
184300	184300	821.67	360	2/1/2005 00:00	1/1/2035 00:00	12.35	6.3	1.5 6 M	
215910	215619.27	1584.28	360	2/1/2005 00:00	1/1/2035 00:00	15	6.99	1.5 6 M	
162000	161803.02	1245.64	360	2/1/2005 00:00	1/1/2035 00:00	0	0	0 FIX	
223000	222696.69	1628.53	360	2/1/2005 00:00	1/1/2035 00:00	14.95	6.99	1.5 6 M	
318000	317422.36	2007.89	360	2/1/2005 00:00	1/1/2035 00:00	13.49	6.99	1.5 6 M	
360000	359402.23	2383.02	360	2/1/2005 00:00	1/1/2035 00:00	13.95	6.99	1.5 6 M	
114300	114110.21	756.61	360	2/1/2005 00:00	1/1/2035 00:00	13.95	6.99	1.5 6 M	
132000	131659.67	833.47	360	2/1/2005 00:00	1/1/2035 00:00	13.49	6.99	1.5 6 M	
43000	42952.75	345.68	360	2/1/2005 00:00	1/1/2035 00:00	0	0	0 FIX	
220500	220100.26	1393.71	360	2/1/2005 00:00	1/1/2035 00:00	13.5	6.99	1.5 6 M	
38000	37968.67	343.35	360	2/1/2005 00:00	1/1/2035 00:00	0	0	0 FIX	
232050	231672.2	1551.64	360	2/1/2005 00:00	1/1/2035 00:00	0	0	0 FIX	
67500	67420.42	526.21	360	2/1/2005 00:00	1/1/2035 00:00	15.65	6.99	1.5 6 M	
65600	65541.08	573.27	360	2/1/2005 00:00	1/1/2035 00:00	0	0	0 FIX	
30585	30560.57	279.78	360	2/1/2005 00:00	1/1/2035 00:00	0	0	0 FIX	
60000	59931.38	482.35	360	2/1/2005 00:00	1/1/2035 00:00	15.99	6.99	1.5 6 M	
90200	90100.87	725.13	360	2/1/2005 00:00	1/1/2035 00:00	15.99	6.99	1.5 6 M	
301600	301600	2073.5	360	2/1/2005 00:00	1/1/2035 00:00	15.25	6.99	1.5 6 M	
64940	64879.15	557.94	360	2/1/2005 00:00	1/1/2035 00:00	16.75	6.99	1.5 6 M	
71910	71810.18	520.16	360	2/1/2005 00:00	1/1/2035 00:00	14.85	6.99	1.5 6 M	
173600	173600	737.8	360	2/1/2005 00:00	1/1/2035 00:00	12.1	6.05	1.5 6 M	

Fremont 2005-1

orig prin bal	curr prin bal	orig sch pl	orig term	frst pmt date	mat date	max int rt	gross margin	per cap rt	index type
6200	6145.79	88.92	120	2/1/2005 00:00	1/1/2015 00:00	0	0	0	0 FIX
115600	115429.2	828.18	360	2/1/2005 00:00	1/1/2035 00:00	0	0	0	0 FIX
312000	311412.06	1931.2	360	2/1/2005 00:00	1/1/2035 00:00	13.3	6.99	1.5 6 M	1.5 6 M
18590	18499.83	199.66	180	2/1/2005 00:00	1/1/2020 00:00	0	0	0	0 FIX
84150	84023.43	585.52	360	2/1/2005 00:00	1/1/2035 00:00	14.45	6.99	1.5 6 M	1.5 6 M
78000	77825.42	819.76	240	2/1/2005 00:00	1/1/2025 00:00	0	0	0	0 FIX
131400	131222.71	963.26	360	2/1/2005 00:00	1/1/2035 00:00	14.99	6.99	1.5 6 M	1.5 6 M
193500	193500	927.19	360	2/1/2005 00:00	1/1/2035 00:00	12.75	6.7	1.5 6 M	1.5 6 M
120000	119798.76	790.33	360	2/1/2005 00:00	1/1/2035 00:00	13.9	6.99	1.5 6 M	1.5 6 M
264000	263552.95	1729.89	360	2/1/2005 00:00	1/1/2035 00:00	13.85	6.99	1.5 6 M	1.5 6 M
172800	172486.71	1092.22	360	2/1/2005 00:00	1/1/2035 00:00	0	0	0	0 FIX
120000	119771.23	738.09	360	2/1/2005 00:00	1/1/2035 00:00	0	0	0	0 FIX
158400	158083.23	948.67	360	2/1/2005 00:00	1/1/2035 00:00	0	0	0	0 FIX
115000	114849.79	855.89	360	2/1/2005 00:00	1/1/2035 00:00	15.15	6.99	1.5 6 M	1.5 6 M
237600	236152.81	1493.99	360	2/1/2005 00:00	1/1/2035 00:00	13.45	6.99	1.5 6 M	1.5 6 M
75400	75345.85	717.49	360	2/1/2005 00:00	1/1/2035 00:00	0	0	0	0 FIX
151920	151920	759.6	360	2/1/2005 00:00	1/1/2035 00:00	13	6.95	1.5 6 M	1.5 6 M
140000	139811.11	1026.3	360	2/1/2005 00:00	1/1/2035 00:00	14.99	6.99	1.5 6 M	1.5 6 M
421000	420235.28	2658.24	360	2/1/2005 00:00	1/1/2035 00:00	0	0	0	0 FIX
159920	159026.13	1010.81	360	2/1/2005 00:00	1/1/2035 00:00	13.5	6.99	1.5 6 M	1.5 6 M
119000	118737.39	843.51	360	2/1/2005 00:00	1/1/2035 00:00	14.64	6.99	1.5 6 M	1.5 6 M
103200	103031.97	690.07	360	2/1/2005 00:00	1/1/2035 00:00	14.05	6.99	1.5 6 M	1.5 6 M
30000	29967.02	241.18	360	2/1/2005 00:00	1/1/2035 00:00	0	0	0	0 FIX
400000	399200.07	2395.64	360	2/1/2005 00:00	1/1/2035 00:00	12.99	6.94	1.5 6 M	1.5 6 M
265500	265160.21	1994.62	360	2/1/2005 00:00	1/1/2035 00:00	15.25	6.99	1.5 6 M	1.5 6 M
74700	74617.91	600.52	360	2/1/2005 00:00	1/1/2035 00:00	15.99	6.99	1.5 6 M	1.5 6 M
59400	59339.77	494.06	360	2/1/2005 00:00	1/1/2035 00:00	0	0	0	0 FIX
39980	39955.68	403.57	360	2/1/2005 00:00	1/1/2035 00:00	0	0	0	0 FIX
288000	287083.83	2508.46	240	2/1/2005 00:00	1/1/2025 00:00	0	0	0	0 FIX
164000	163776.92	1197.67	360	2/1/2005 00:00	1/1/2035 00:00	14.95	6.99	1.5 6 M	1.5 6 M
219300	218973.48	1533.38	360	2/1/2005 00:00	1/1/2035 00:00	14.5	6.99	1.5 6 M	1.5 6 M
35200	35163.34	289.59	360	2/1/2005 00:00	1/1/2035 00:00	0	0	0	0 FIX
173500	173184.85	1095.5	360	2/1/2005 00:00	1/1/2035 00:00	0	0	0	0 FIX
78000	77909.91	613.63	360	2/1/2005 00:00	1/1/2035 00:00	15.75	6.99	1.5 6 M	1.5 6 M
138865	138651.95	956.75	360	2/1/2005 00:00	1/1/2035 00:00	14.35	6.99	1.5 6 M	1.5 6 M
427500	42676.08	2801.24	360	2/1/2005 00:00	1/1/2035 00:00	0	0	0	0 FIX

orig_prin_bal	curr_prin_bal	orig_sch_pl	orig_term	frst_pmt_date	mat_date	max_int_rl	gross_margin	per_cap_rl	index_type
75000	74872.99	491.45	360	2/1/2005 00:00	1/1/2035 00:00	13.85	6.99	1.5 6 M	1.5 6 M
127784	127615.39	946.56	360	2/1/2005 00:00	1/1/2035 00:00	15.1	6.99	1.5 6 M	1.5 6 M
37980	37936.14	298.79	360	2/1/2005 00:00	1/1/2035 00:00	0	0	0 FIX	0 FIX
391500	390711.09	2334.67	360	2/1/2005 00:00	1/1/2035 00:00	12.95	6.9	1.5 6 M	1.5 6 M
7475	7409.98	111.61	120	2/1/2005 00:00	1/1/2015 00:00	0	0	0 FIX	0 FIX
83600	83538.78	789.84	360	2/1/2005 00:00	1/1/2035 00:00	0	0	0 FIX	0 FIX
240000	239530.03	1454.39	360	2/1/2005 00:00	1/1/2035 00:00	13.1	6.99	1.5 6 M	1.5 6 M
387000	386331.72	2510.08	360	2/1/2005 00:00	1/1/2035 00:00	0	0	0 FIX	0 FIX
124000	123790.01	812.53	360	2/1/2005 00:00	1/1/2035 00:00	13.85	6.99	1.5 6 M	1.5 6 M
184500	184211.27	1258.62	360	2/1/2005 00:00	1/1/2035 00:00	14.25	6.99	1.5 6 M	1.5 6 M
180000	179717.75	1226.7	360	2/1/2005 00:00	1/1/2035 00:00	14.24	6.99	1.5 6 M	1.5 6 M
242250	241850.92	1610.07	360	2/1/2005 00:00	1/1/2035 00:00	13.99	6.99	1.5 6 M	1.5 6 M
549000	547930.07	3335.79	360	2/1/2005 00:00	1/1/2035 00:00	13.125	6.99	1.5 6 M	1.5 6 M
102960	102811.23	730.52	360	2/1/2005 00:00	1/1/2035 00:00	14.65	6.99	1.5 6 M	1.5 6 M
109710	109710	730.49	360	2/1/2005 00:00	1/1/2035 00:00	14.99	6.99	1.5 6 M	1.5 6 M
138400	138187.67	953.54	360	2/1/2005 00:00	1/1/2035 00:00	14.35	6.99	1.5 6 M	1.5 6 M
184500	184230.73	1302.71	360	2/1/2005 00:00	1/1/2035 00:00	14.6	6.99	1.5 6 M	1.5 6 M
335000	334448.11	2226.52	360	2/1/2005 00:00	1/1/2035 00:00	13.99	6.99	1.5 6 M	1.5 6 M
10250	10161.73	148.55	120	2/1/2005 00:00	1/1/2015 00:00	0	0	0 FIX	0 FIX
123300	123116.4	862.14	360	2/1/2005 00:00	1/1/2035 00:00	14.5	6.99	1.5 6 M	1.5 6 M
245000	244624.13	1687.99	360	2/1/2005 00:00	1/1/2035 00:00	14.35	6.99	1.5 6 M	1.5 6 M
247000	246650.21	1769.54	360	2/1/2005 00:00	1/1/2035 00:00	0	0	0 FIX	0 FIX
156600	156342.01	1040.82	360	2/1/2005 00:00	1/1/2035 00:00	13.99	6.99	1.5 6 M	1.5 6 M
265799	265799	1273.62	360	2/1/2005 00:00	1/1/2035 00:00	12.75	6.7	1.5 6 M	1.5 6 M
83200	83068.49	564.76	360	2/1/2005 00:00	1/1/2035 00:00	0	0	0 FIX	0 FIX
126000	125802.81	859.55	360	2/1/2005 00:00	1/1/2035 00:00	14.25	6.99	1.5 6 M	1.5 6 M
243000	242599.67	1615.06	360	2/1/2005 00:00	1/1/2035 00:00	13.99	6.99	1.5 6 M	1.5 6 M
400000	399237.48	2460.27	360	2/1/2005 00:00	1/1/2035 00:00	13.24	6.99	1.5 6 M	1.5 6 M
190260	190008.97	1409.35	360	2/1/2005 00:00	1/1/2035 00:00	15.1	6.99	1.5 6 M	1.5 6 M
142000	141713.84	846.81	360	2/1/2005 00:00	1/1/2035 00:00	12.95	6.9	1.5 6 M	1.5 6 M
112410	112264.66	840.56	360	2/1/2005 00:00	1/1/2035 00:00	15.2	6.99	1.5 6 M	1.5 6 M
264000	264000	1441	360	2/1/2005 00:00	1/1/2035 00:00	13.55	6.99	1.5 6 M	1.5 6 M
162000	161753.92	1121.66	360	2/1/2005 00:00	1/1/2035 00:00	14.4	6.99	1.5 6 M	1.5 6 M
188275	187933.66	1190.03	360	2/1/2005 00:00	1/1/2035 00:00	13.5	6.99	1.5 6 M	1.5 6 M
12490	12434.75	141.89	180	2/1/2005 00:00	1/1/2020 00:00	0	0	0 FIX	0 FIX
14600	14532.43	161.39	180	2/1/2005 00:00	1/1/2020 00:00	0	0	0 FIX	0 FIX

orig prin bal	curr prin bal	orig sch pl	orig term	frst pmt date	mat date	max int rt	gross margin	per cap rt	index type
31000	30977.74	294.99	360	2/1/2005 00:00	1/1/2035 00:00	0	0	0	FIX
252000	251399.47	1454.64	360	2/1/2005 00:00	1/1/2035 00:00	12.65	6.6	1.5 6 M	
130330	130102.72	841	360	2/1/2005 00:00	1/1/2035 00:00	13.7	6.99	1.5 6 M	
94400	94246.31	631.22	360	2/1/2005 00:00	1/1/2035 00:00	14.05	6.99	1.5 6 M	
200000	200000	1366.67	360	2/1/2005 00:00	1/1/2035 00:00	15.2	6.99	1.5 6 M	
72000	71938.04	639.85	360	2/1/2005 00:00	1/1/2035 00:00	17.15	6.99	1.5 6 M	
75341	75236.8	547.59	360	2/1/2005 00:00	1/1/2035 00:00	14.9	6.99	1.5 6 M	
90000	89801.86	953.6	240	2/1/2005 00:00	1/1/2025 00:00	0	0	0	FIX
187200	186892.2	1245.45	360	2/1/2005 00:00	1/1/2035 00:00	14	6.99	1.5 6 M	
84000	83905.95	669.85	360	2/1/2005 00:00	1/1/2035 00:00	15.9	6.99	1.5 6 M	
99000	98882.06	768.26	360	2/1/2005 00:00	1/1/2035 00:00	15.6	6.99	1.5 6 M	
138000	136951.85	1202.13	180	2/1/2005 00:00	1/1/2020 00:00	0	0	0	FIX
93000	92861.24	649.64	360	2/1/2005 00:00	1/1/2035 00:00	0	0	0	FIX
141600	141350.65	909.03	360	2/1/2005 00:00	1/1/2035 00:00	0	0	0	FIX
495900	495176.26	3501.43	360	2/1/2005 00:00	1/1/2035 00:00	0	0	0	FIX
159200	158948.37	1080.64	360	2/1/2005 00:00	1/1/2035 00:00	14.2	6.99	1.5 6 M	
107100	106905.44	676.25	360	2/1/2005 00:00	1/1/2035 00:00	13.49	6.99	1.5 6 M	
162000	161706.29	1023.96	360	2/1/2005 00:00	1/1/2035 00:00	13.5	6.99	1.5 6 M	
239400	239400	1336.65	360	2/1/2005 00:00	1/1/2035 00:00	13.7	6.99	1.5 6 M	
234000	233684.29	1715.38	360	2/1/2005 00:00	1/1/2035 00:00	14.99	6.99	1.5 6 M	
200000	200000	983.33	360	2/1/2005 00:00	1/1/2035 00:00	12.9	6.85	1.5 6 M	
477000	476046.08	2856.8	360	2/1/2005 00:00	1/1/2035 00:00	12.99	6.94	1.5 6 M	
66000	65947.31	603.73	360	2/1/2005 00:00	1/1/2035 00:00	0	0	0	FIX
234500	234053.82	1443.86	360	2/1/2005 00:00	1/1/2035 00:00	13.25	6.99	1.5 6 M	
144875	144636.79	963.86	360	2/1/2005 00:00	1/1/2035 00:00	14	6.99	1.5 6 M	
23600	23547.21	248.11	240	2/1/2005 00:00	1/1/2025 00:00	0	0	0	FIX
98600	98461.75	709.8	360	2/1/2005 00:00	1/1/2035 00:00	14.8	6.99	1.5 6 M	
61600	61512.76	441.31	360	2/1/2005 00:00	1/1/2035 00:00	14.75	6.99	1.5 6 M	
385000	384454.78	2758.19	360	2/1/2005 00:00	1/1/2035 00:00	14.75	6.99	1.5 6 M	
190377	190107.39	1363.89	360	2/1/2005 00:00	1/1/2035 00:00	14.75	6.99	1.5 6 M	
140850	140648.51	1004.21	360	2/1/2005 00:00	1/1/2035 00:00	14.7	6.99	1.5 6 M	
131200	131200	574	360	2/1/2005 00:00	1/1/2035 00:00	12.25	6.2	1.5 6 M	
103500	103500	625.31	360	2/1/2005 00:00	1/1/2035 00:00	14.25	6.99	1.5 6 M	
35695	35671.55	350.77	360	2/1/2005 00:00	1/1/2035 00:00	0	0	0	FIX
162505	162145.07	917.6	360	2/1/2005 00:00	1/1/2035 00:00	12.45	6.4	1.5 6 M	
50000	49950.61	420.43	360	2/1/2005 00:00	1/1/2035 00:00	0	0	0	FIX

orig_prin_bal	curr_prin_bal	orig_sch_pi	orig_term	frst_pmt_date	mat_date	max_int_rt	gross_margin	per_cap_rt	index_type
252800	252458.92	1853.2	360	2/1/2005 00:00	1/1/2035 00:00	14.99	6.99	1.5 6 M	0 FIX
32800	32763.94	263.69	360	2/1/2005 00:00	1/1/2035 00:00	0	0	0	1.5 6 M
179910	179628.45	1227.31	360	2/1/2005 00:00	1/1/2035 00:00	14.25	6.99	1.5 6 M	0 FIX
140000	140000	997.5	360	2/1/2005 00:00	1/1/2035 00:00	15.55	6.99	1.5 6 M	0 FIX
224100	223782.64	1605.48	360	2/1/2005 00:00	1/1/2035 00:00	14.75	6.99	1.5 6 M	0 FIX
25740	25719.99	237.87	360	2/1/2005 00:00	1/1/2035 00:00	0	0	0	1.5 6 M
33225	33188.56	267.34	360	2/1/2005 00:00	1/1/2035 00:00	0	0	0	1.5 6 M
40626	40590.83	360.29	360	2/1/2005 00:00	1/1/2035 00:00	0	0	0	1.5 6 M
132000	131818.62	959.39	360	2/1/2005 00:00	1/1/2035 00:00	14.9	6.99	1.5 6 M	0 FIX
157500	157176.31	1128.35	360	2/1/2005 00:00	1/1/2035 00:00	14.75	6.99	1.5 6 M	0 FIX
169141	168834.35	1069.09	360	2/1/2005 00:00	1/1/2035 00:00	13.5	6.99	1.5 6 M	0 FIX
69200	69200	403.09	360	2/1/2005 00:00	1/1/2035 00:00	13.99	6.99	1.5 6 M	0 FIX
106500	105799.4	930.66	180	2/1/2005 00:00	1/1/2020 00:00	0	0	0	1.5 6 M
424000	423238.73	2693.93	360	2/1/2005 00:00	1/1/2035 00:00	13.55	6.99	1.5 6 M	0 FIX
138000	137772.64	917.2	360	2/1/2005 00:00	1/1/2035 00:00	13.99	6.99	1.5 6 M	0 FIX
105000	104800.22	646.51	360	2/1/2005 00:00	1/1/2035 00:00	13.25	6.99	1.5 6 M	0 FIX
8750	8689.42	120.49	120	2/1/2005 00:00	1/1/2015 00:00	0	0	0	1.5 6 M
54900	54832.56	420.19	360	2/1/2005 00:00	1/1/2035 00:00	15.45	6.99	1.5 6 M	0 FIX
17300	17223.47	196.53	180	2/1/2005 00:00	1/1/2020 00:00	0	0	0	1.5 6 M
136000	136000	759.33	360	2/1/2005 00:00	1/1/2035 00:00	13.7	6.99	1.5 6 M	0 FIX
76000	75958.63	796.41	360	2/1/2005 00:00	1/1/2035 00:00	0	0	0	1.5 6 M
271700	271274.8	1853.48	360	2/1/2005 00:00	1/1/2035 00:00	14.25	6.99	1.5 6 M	0 FIX
34500	34414.38	344.21	240	2/1/2005 00:00	1/1/2025 00:00	0	0	0	1.5 6 M
53100	53034.75	406.42	360	2/1/2005 00:00	1/1/2035 00:00	15.45	6.99	1.5 6 M	0 FIX
9995	9748.93	222.29	60	2/1/2005 00:00	1/1/2010 00:00	0	0	0	1.5 6 M
156750	156538.5	1149.09	360	2/1/2005 00:00	1/1/2035 00:00	0	0	0	1.5 6 M
77350	77159.01	605.76	360	2/1/2005 00:00	1/1/2035 00:00	15.7	6.99	1.5 6 M	0 FIX
66800	66718.77	513.64	360	2/1/2005 00:00	1/1/2035 00:00	15.5	6.99	1.5 6 M	0 FIX
58000	57921.74	425.18	360	2/1/2005 00:00	1/1/2035 00:00	14.99	6.99	1.5 6 M	0 FIX
54400	54355.63	493.56	360	2/1/2005 00:00	1/1/2035 00:00	17.4	6.99	1.5 6 M	0 FIX
20800	20751.06	213.29	240	2/1/2005 00:00	1/1/2025 00:00	0	0	0	1.5 6 M
61200	61111.78	436.34	360	2/1/2005 00:00	1/1/2035 00:00	14.7	6.99	1.5 6 M	0 FIX
60000	59922.42	448.66	360	2/1/2005 00:00	1/1/2035 00:00	15.2	6.99	1.5 6 M	0 FIX
168000	167698.36	1067.41	360	2/1/2005 00:00	1/1/2035 00:00	13.55	6.99	1.5 6 M	0 FIX
225200	224803.18	1481.67	360	2/1/2005 00:00	1/1/2035 00:00	13.89	6.99	1.5 6 M	0 FIX
32585	32561.6	310.07	360	2/1/2005 00:00	1/1/2035 00:00	0	0	0	1.5 6 M

orig prin bal	curr prin bal	orig sch pi	orig term	fst pmt date	mat date	max int rt	gross margin	per cap rt	index type
34000	33970.59	301.52	360	2/1/2005 00:00	1/1/2035 00:00	0	0	0	FIX
103500	103359.21	755.85	360	2/1/2005 00:00	1/1/2035 00:00	14.95	6.99	1.5 6 M	
335000	334571.29	2516.75	360	2/1/2005 00:00	1/1/2035 00:00	15.25	6.99	1.5 6 M	
191360	191099.72	1397.47	360	2/1/2005 00:00	1/1/2035 00:00	14.95	6.99	1.5 6 M	
149200	149200	789.52	360	2/1/2005 00:00	1/1/2035 00:00	13.35	6.99	1.5 6 M	
242966	242480.11	1455.15	360	2/1/2005 00:00	1/1/2035 00:00	12.99	6.94	1.5 6 M	
103500	103345.89	723.69	360	2/1/2005 00:00	1/1/2035 00:00	14.5	6.99	1.5 6 M	
34540	34515.19	328.68	360	2/1/2005 00:00	1/1/2035 00:00	0	0	0	FIX
639000	638122.04	4644.29	360	2/1/2005 00:00	1/1/2035 00:00	14.9	6.99	1.5 6 M	
434250	434250	2171.25	360	2/1/2005 00:00	1/1/2035 00:00	13	6.95	1.5 6 M	
197680	197536.83	1875.09	360	2/1/2005 00:00	1/1/2035 00:00	17.95	6.99	1.5 6 M	
66449	66389.83	582.65	360	2/1/2005 00:00	1/1/2035 00:00	0	0	0	FIX
178650	176961.68	1304.65	360	2/1/2005 00:00	1/1/2035 00:00	14.95	6.99	1.5 6 M	
25000	24971.12	196.68	360	2/1/2005 00:00	1/1/2035 00:00	0	0	0	FIX
42000	41966.45	384.2	360	2/1/2005 00:00	1/1/2035 00:00	0	0	0	FIX
47840	47807.73	465.56	360	2/1/2005 00:00	1/1/2035 00:00	0	0	0	FIX
372000	371488.88	2703.72	360	2/1/2005 00:00	1/1/2035 00:00	14.9	6.99	1.5 6 M	
9000	8917.85	125.26	120	2/1/2005 00:00	1/1/2015 00:00	0	0	0	FIX
106000	105784.35	628.73	360	2/1/2005 00:00	1/1/2035 00:00	12.9	6.85	1.5 6 M	
19850	19754.94	214.9	180	2/1/2005 00:00	1/1/2020 00:00	0	0	0	FIX
50000	49950.08	418.61	360	2/1/2005 00:00	1/1/2035 00:00	16.45	6.99	1.5 6 M	
60741	60677.43	498.61	360	2/1/2005 00:00	1/1/2035 00:00	0	0	0	FIX
153000	152772.19	1069.8	360	2/1/2005 00:00	1/1/2035 00:00	14.5	6.99	1.5 6 M	
143200	142932.73	891.05	360	2/1/2005 00:00	1/1/2035 00:00	13.35	6.99	1.5 6 M	
5750	5698.26	80.85	120	2/1/2005 00:00	1/1/2015 00:00	0	0	0	FIX
222720	222283.85	1349.68	360	2/1/2005 00:00	1/1/2035 00:00	13.1	6.99	1.5 6 M	
100000	100000	500	360	2/1/2005 00:00	1/1/2035 00:00	13	6.95	1.5 6 M	
215200	214834.16	1504.71	360	2/1/2005 00:00	1/1/2035 00:00	14.5	6.99	1.5 6 M	
165200	165086.69	1598.26	360	2/1/2005 00:00	1/1/2035 00:00	18.2	6.99	1.5 6 M	
15000	14939.59	179.93	180	2/1/2005 00:00	1/1/2020 00:00	0	0	0	FIX
26500	26148.33	359.37	120	2/1/2005 00:00	1/1/2015 00:00	0	0	0	FIX
255600	255272.9	1920.24	360	2/1/2005 00:00	1/1/2035 00:00	15.25	6.99	1.5 6 M	
25000	24977.74	219.21	360	2/1/2005 00:00	1/1/2035 00:00	0	0	0	FIX
240000	239653.22	1702.84	360	2/1/2005 00:00	1/1/2035 00:00	14.65	6.99	1.5 6 M	
211500	210886.58	1681.51	360	2/1/2005 00:00	1/1/2035 00:00	15.2	6.99	1.5 6 M	
55680	55640.01	529.84	360	2/1/2005 00:00	1/1/2035 00:00	0	0	0	FIX

orig prn bal	curr prn bal	orig sch pi	orig term	frst pmt date	mat date	max int rt	gross margin	per cap rt	index type
540000	539265.52	3943.53	360	2/1/2005 00:00	1/1/2035 00:00	14.95	6.99	1.5 6 M	
370000	369516.76	2753.72	360	2/1/2005 00:00	1/1/2035 00:00	15.15	6.99	1.5 6 M	
104000	104000	533	360	2/1/2005 00:00	1/1/2035 00:00	13.15	6.99	1.5 6 M	
11500	11394.28	159.23	120	2/1/2005 00:00	1/1/2015 00:00	0	0	0 FIX	
125600	125427.43	912.87	360	2/1/2005 00:00	1/1/2035 00:00	14.9	6.99	1.5 6 M	
136700	136447.32	855.07	360	2/1/2005 00:00	1/1/2035 00:00	13.4	6.99	1.5 6 M	
131100	130948.59	1031.37	360	2/1/2005 00:00	1/1/2035 00:00	0	0	0 FIX	
549000	548297.43	4124.46	360	2/1/2005 00:00	1/1/2035 00:00	15.25	6.99	1.5 6 M	
149400	149101.8	895.73	360	2/1/2005 00:00	1/1/2035 00:00	13	6.95	1.5 6 M	
216000	216000	898.2	360	2/1/2005 00:00	1/1/2035 00:00	11.99	5.94	1.5 6 M	
112000	111822.97	760.25	360	2/1/2005 00:00	1/1/2035 00:00	14.2	6.99	1.5 6 M	
450400	449606.93	2891.41	360	2/1/2005 00:00	1/1/2035 00:00	13.65	6.99	1.5 6 M	
28000	27975.79	248.42	360	2/1/2005 00:00	1/1/2035 00:00	0	0	0 FIX	
91200	91052.97	612.9	360	2/1/2005 00:00	1/1/2035 00:00	14.1	6.99	1.5 6 M	
6850	6788.02	95.92	120	2/1/2005 00:00	1/1/2015 00:00	0	0	0 FIX	
27550	27457.82	328.88	180	2/1/2005 00:00	1/1/2020 00:00	0	0	0 FIX	
5750	5699.71	82.47	120	2/1/2005 00:00	1/1/2015 00:00	0	0	0 FIX	
144000	143800.13	1041.61	360	2/1/2005 00:00	1/1/2035 00:00	14.85	6.99	1.5 6 M	
59925	59817.41	380.74	360	2/1/2005 00:00	1/1/2035 00:00	13.55	6.99	1.5 6 M	
135200	134936.51	872.42	360	2/1/2005 00:00	1/1/2035 00:00	13.7	6.99	1.5 6 M	
195500	195127.31	1202.46	360	2/1/2005 00:00	1/1/2035 00:00	13.24	6.99	1.5 6 M	
189600	188325.84	1261.42	360	2/1/2005 00:00	1/1/2035 00:00	14	6.99	1.5 6 M	
26000	25979.23	237.84	360	2/1/2005 00:00	1/1/2035 00:00	0	0	0 FIX	
92000	91904.23	756.87	360	2/1/2005 00:00	1/1/2035 00:00	16.25	6.99	1.5 6 M	
12000	11895.08	172.1	120	2/1/2005 00:00	1/1/2015 00:00	0	0	0 FIX	
124000	123813.51	862.79	360	2/1/2005 00:00	1/1/2035 00:00	14.45	6.99	1.5 6 M	
244800	244356.18	1547.31	360	2/1/2005 00:00	1/1/2035 00:00	13.5	6.99	1.5 6 M	
112600	112526.07	1106.49	360	2/1/2005 00:00	1/1/2035 00:00	0	0	0 FIX	
126000	125819.76	898.33	360	2/1/2005 00:00	1/1/2035 00:00	14.7	6.99	1.5 6 M	
39800	39779.62	425.55	360	2/1/2005 00:00	1/1/2035 00:00	0	0	0 FIX	
84000	83907.7	675.28	360	2/1/2005 00:00	1/1/2035 00:00	0	0	0 FIX	
105300	105170.64	805.94	360	2/1/2005 00:00	1/1/2035 00:00	15.45	6.99	1.5 6 M	
162000	161772.86	1166.2	360	2/1/2005 00:00	1/1/2035 00:00	14.8	6.99	1.5 6 M	
88400	88284.53	657.92	360	2/1/2005 00:00	1/1/2035 00:00	15.15	6.99	1.5 6 M	
31000	30982.17	318.87	360	2/1/2005 00:00	1/1/2035 00:00	0	0	0 FIX	
108000	107854.28	791.72	360	2/1/2005 00:00	1/1/2035 00:00	14.99	6.99	1.5 6 M	

Fremont 2005-1

orig prin bal	curr prin bal	orig sch pi	orig term	frst pmt date	mat date	max int rt	gross margin	per cap rt	index	type
164000	163729.82	1090	360	2/1/2005 00:00	1/1/2035 00:00	13.99	6.99	1.5 6 M		
90000	89891.68	695.22	360	2/1/2005 00:00	1/1/2035 00:00	15.55	6.99	1.5 6 M		
35800	35758.45	281	360	2/1/2005 00:00	1/1/2035 00:00	0	0	0 FIX		
234000	233633.8	1596.3	360	2/1/2005 00:00	1/1/2035 00:00	14.25	6.99	1.5 6 M		
147000	146733.5	929.14	360	2/1/2005 00:00	1/1/2035 00:00	13.5	6.99	1.5 6 M		
221400	221080.1	1570.87	360	2/1/2005 00:00	1/1/2035 00:00	0	0	0 FIX		
97750	97621.01	724.09	360	2/1/2005 00:00	1/1/2035 00:00	15.1	6.99	1.5 6 M		
138750	138532.87	946.52	360	2/1/2005 00:00	1/1/2035 00:00	0	0	0 FIX		
141325	141325	701.91	360	2/1/2005 00:00	1/1/2035 00:00	12.96	6.91	1.5 6 M		
530000	530000	3356.67	360	2/1/2005 00:00	1/1/2035 00:00	14.6	6.99	1.5 6 M		
113900	113712.35	757.02	360	2/1/2005 00:00	1/1/2035 00:00	13.99	6.99	1.5 6 M		
162400	162096.9	1010.52	360	2/1/2005 00:00	1/1/2035 00:00	13.35	6.99	1.5 6 M		
63750	63670.05	483.43	360	2/1/2005 00:00	1/1/2035 00:00	15.35	6.99	1.5 6 M		
279000	278522.89	1818.88	360	2/1/2005 00:00	1/1/2035 00:00	13.8	6.99	1.5 6 M		
105776	105776	647.88	360	2/1/2005 00:00	1/1/2035 00:00	14.35	6.99	1.5 6 M		
94500	94346.18	723.28	360	2/1/2005 00:00	1/1/2035 00:00	15.45	6.99	1.5 6 M		
197600	197265.38	1294.8	360	2/1/2005 00:00	1/1/2035 00:00	13.85	6.99	1.5 6 M		
121600	121444.37	913.55	360	2/1/2005 00:00	1/1/2035 00:00	15.25	6.99	1.5 6 M		
148325	148088.24	1001.8	360	2/1/2005 00:00	1/1/2035 00:00	14.15	6.99	1.5 6 M		
28475	28455.67	276.57	360	2/1/2005 00:00	1/1/2035 00:00	0	0	0 FIX		
55800	55712.04	433.02	360	2/1/2005 00:00	1/1/2035 00:00	15.6	6.99	1.5 6 M		
306850	306271.77	1899.32	360	2/1/2005 00:00	1/1/2035 00:00	13.3	6.99	1.5 6 M		
268000	267490.08	1650.13	360	2/1/2005 00:00	1/1/2035 00:00	13.25	6.99	1.5 6 M		
99200	99031.91	656.66	360	2/1/2005 00:00	1/1/2035 00:00	13.95	6.99	1.5 6 M		
151920	151919.07	810.24	360	2/1/2005 00:00	1/1/2035 00:00	13.4	6.99	1.5 6 M		
91600	91404.6	528.75	360	2/1/2005 00:00	1/1/2035 00:00	12.65	6.6	1.5 6 M		
145350	145110.53	966.05	360	2/1/2005 00:00	1/1/2035 00:00	13.99	6.99	1.5 6 M		
220500	220136.73	1465.52	360	2/1/2005 00:00	1/1/2035 00:00	13.99	6.99	1.5 6 M		
10500	10472.17	115.55	240	2/1/2005 00:00	1/1/2025 00:00	0	0	0 FIX		
167200	166796.61	896.55	360	2/1/2005 00:00	1/1/2035 00:00	11.99	5.94	1.5 6 M		
49400	49374.57	527.23	360	2/1/2005 00:00	1/1/2035 00:00	0	0	0 FIX		
67000	66940.35	587.48	360	2/1/2005 00:00	1/1/2035 00:00	0	0	0 FIX		
252000	251541.75	1591.16	360	2/1/2005 00:00	1/1/2035 00:00	13.49	6.99	1.5 6 M		
135000	134868.05	1140.09	360	2/1/2005 00:00	1/1/2035 00:00	16.55	6.99	1.5 6 M		
202500	202212.92	1450.74	360	2/1/2005 00:00	1/1/2035 00:00	14.75	6.99	1.5 6 M		
112500	112500	679.69	360	2/1/2005 00:00	1/1/2035 00:00	14.25	6.99	1.5 6 M		

orig_prin_bal	curr_prin_bal	orig_sch_pl	orig_term	frst_pmt_date	mat_date	max_int_rt	gross_margin	per_cap_rt	index_type
92800	92703.39	763.45	360	2/1/2005 00:00	1/1/2035 00:00	16.25	6.99	1.5 6 M	0 FIX
37980	37950.89	352.83	360	2/1/2005 00:00	1/1/2035 00:00	0	0	0	1.5 6 M
151650	151445.4	1111.7	360	2/1/2005 00:00	1/1/2035 00:00	14.99	6.99	0	1.5 6 M
40600	40564.87	360.05	360	2/1/2005 00:00	1/1/2035 00:00	0	0	0	1.5 6 M
127200	127010.21	888.54	360	2/1/2005 00:00	1/1/2035 00:00	14.49	6.99	0	1.5 6 M
112386	112200.84	746.96	360	2/1/2005 00:00	1/1/2035 00:00	0	0	0	1.5 6 M
115920	115731.27	775.12	360	2/1/2005 00:00	1/1/2035 00:00	14.05	6.99	0	1.5 6 M
151920	151920	696.3	360	2/1/2005 00:00	1/1/2035 00:00	12.5	6.45	0	1.5 6 M
22900	22838.64	219.48	240	2/1/2005 00:00	1/1/2025 00:00	0	0	0	1.5 6 M
155200	155009.35	1187.86	360	2/1/2005 00:00	1/1/2035 00:00	15.45	6.99	0	1.5 6 M
96000	96000	696	360	2/1/2005 00:00	1/1/2035 00:00	15.7	6.99	0	1.5 6 M
82000	81863.84	542.8	360	2/1/2005 00:00	1/1/2035 00:00	13.95	6.99	0	1.5 6 M
24800	24732.83	252.2	240	2/1/2005 00:00	1/1/2025 00:00	0	0	0	1.5 6 M
133200	133200	699.3	360	2/1/2005 00:00	1/1/2035 00:00	13.3	6.99	0	1.5 6 M
41000	40812.33	456.27	180	2/1/2005 00:00	1/1/2020 00:00	0	0	0	1.5 6 M
91200	91103.05	743.69	360	2/1/2005 00:00	1/1/2035 00:00	16.15	6.99	0	1.5 6 M
148750	148455.3	911.05	360	2/1/2005 00:00	1/1/2035 00:00	13.2	6.99	0	1.5 6 M
109800	100661.51	732.62	360	2/1/2005 00:00	1/1/2035 00:00	14.9	6.99	0	1.5 6 M
38800	38775.06	384.24	360	2/1/2005 00:00	1/1/2035 00:00	0	0	0	1.5 6 M
164000	163999.17	854.17	360	2/1/2005 00:00	1/1/2035 00:00	13.25	6.99	0	1.5 6 M
33800	33766.61	284.21	360	2/1/2005 00:00	1/1/2035 00:00	0	0	0	1.5 6 M
70320	70249.8	588.73	360	2/1/2005 00:00	1/1/2035 00:00	16.45	6.99	0	1.5 6 M
208000	207677.71	1425.99	360	2/1/2005 00:00	1/1/2035 00:00	14.3	6.99	0	1.5 6 M
100000	99851.1	699.22	360	2/1/2005 00:00	1/1/2035 00:00	14.5	6.99	0	1.5 6 M
120000	119830.05	859.7	360	2/1/2005 00:00	1/1/2035 00:00	14.75	6.99	0	1.5 6 M
300000	299480.99	1945.8	360	2/1/2005 00:00	1/1/2035 00:00	13.75	6.99	0	1.5 6 M
168000	167677.27	1028.95	360	2/1/2005 00:00	1/1/2035 00:00	13.2	6.99	0	1.5 6 M
66400	66284.2	428.47	360	2/1/2005 00:00	1/1/2035 00:00	0	0	0	1.5 6 M
424000	423152.09	2539.37	360	2/1/2005 00:00	1/1/2035 00:00	12.99	6.94	0	1.5 6 M
150000	149721.4	935.81	360	2/1/2005 00:00	1/1/2035 00:00	13.375	6.99	0	1.5 6 M
11250	11147.96	158.17	120	2/1/2005 00:00	1/1/2015 00:00	0	0	0	1.5 6 M
144000	143762.77	957.07	360	2/1/2005 00:00	1/1/2035 00:00	13.99	6.99	0	1.5 6 M
87920	87818.45	691.67	360	2/1/2005 00:00	1/1/2035 00:00	15.75	6.99	0	1.5 6 M
192600	192310.36	1340.1	360	2/1/2005 00:00	1/1/2035 00:00	14.45	6.99	0	1.5 6 M
128304	128146.37	982.01	360	2/1/2005 00:00	1/1/2035 00:00	15.45	6.99	0	1.5 6 M
37980	37933.72	291.77	360	2/1/2005 00:00	1/1/2035 00:00	0	0	0	1.5 6 M

Fremont 2005-1

orig prin bal	curr prin bal	orig sch pl	orig term	frst pmt date	mat date	max int rt	gross margin	per cap rt	index type
157500	157246.09	1058.46	360	2/1/2005 00:00	1/1/2035 00:00	14.1	6.99	15.6 M	
106000	105891.96	879.73	360	2/1/2005 00:00	1/1/2035 00:00	0	0	0 FIX	
337250	336602.13	2065.56	360	2/1/2005 00:00	1/1/2035 00:00	13.2	6.99	15.6 M	
420000	419306.98	2791.46	360	2/1/2005 00:00	1/1/2035 00:00	13.99	6.99	15.6 M	
130000	129824.6	952.99	360	2/1/2005 00:00	1/1/2035 00:00	14.99	6.99	15.6 M	
115110	114924.43	773.58	360	2/1/2005 00:00	1/1/2035 00:00	14.1	6.99	15.6 M	
72250	72176.35	599.63	360	2/1/2005 00:00	1/1/2035 00:00	16.35	6.99	15.6 M	
142920	142727.56	1048.7	360	2/1/2005 00:00	1/1/2035 00:00	15	6.99	15.6 M	
240000	239511.74	1423.53	360	2/1/2005 00:00	1/1/2035 00:00	12.9	6.85	15.6 M	
12500	12470.95	128.94	240	2/1/2005 00:00	1/1/2025 00:00	0	0	0 FIX	
161910	161689.16	1188.04	360	2/1/2005 00:00	1/1/2035 00:00	15	6.99	15.6 M	
33300	33274.11	307.73	360	2/1/2005 00:00	1/1/2035 00:00	0	0	0 FIX	
90000	89878.56	659.77	360	2/1/2005 00:00	1/1/2035 00:00	14.99	6.99	15.6 M	
352000	351496.49	2509.62	360	2/1/2005 00:00	1/1/2035 00:00	14.7	6.99	15.6 M	
199000	198656.35	1290.72	360	2/1/2005 00:00	1/1/2035 00:00	13.75	6.99	15.6 M	
189000	188585.28	1073.13	360	2/1/2005 00:00	1/1/2035 00:00	12.5	6.45	15.6 M	
196000	195320.98	1350.39	360	2/1/2005 00:00	1/1/2035 00:00	14.35	6.99	15.6 M	
195000	194709.66	1363.47	360	2/1/2005 00:00	1/1/2035 00:00	14.5	6.99	15.6 M	
88200	88068.67	616.71	360	2/1/2005 00:00	1/1/2035 00:00	14.5	6.99	15.6 M	
296000	295478.78	1900.22	360	2/1/2005 00:00	1/1/2035 00:00	13.65	6.99	15.6 M	
105000	104889.38	871.43	360	2/1/2005 00:00	1/1/2035 00:00	0	0	0 FIX	
105300	105143.21	736.28	360	2/1/2005 00:00	1/1/2035 00:00	14.5	6.99	15.6 M	
106250	106133.24	854.15	360	2/1/2005 00:00	1/1/2035 00:00	0	0	0 FIX	
88000	87940.61	856.39	360	2/1/2005 00:00	1/1/2035 00:00	0	0	0 FIX	
356000	355485.61	2525.88	360	2/1/2005 00:00	1/1/2035 00:00	14.65	6.99	15.6 M	
87057	86916.64	585.06	360	2/1/2005 00:00	1/1/2035 00:00	14.1	6.99	15.6 M	
11200	11172.68	112.77	240	2/1/2005 00:00	1/1/2025 00:00	0	0	0 FIX	
356800	356236.07	2421.92	360	2/1/2005 00:00	1/1/2035 00:00	14.2	6.99	15.6 M	
17580	17426.28	252.13	120	2/1/2005 00:00	1/1/2015 00:00	0	0	0 FIX	
101500	100919.47	762.54	360	2/1/2005 00:00	1/1/2035 00:00	15.25	6.99	15.6 M	
49000	48964.9	466.64	360	2/1/2005 00:00	1/1/2035 00:00	0	0	0 FIX	
135000	134827.24	1014.21	360	2/1/2005 00:00	1/1/2035 00:00	15.25	6.99	15.6 M	
130400	130203.89	907.32	360	2/1/2005 00:00	1/1/2035 00:00	14.45	6.99	15.6 M	
54000	53934.33	415.22	360	2/1/2005 00:00	1/1/2035 00:00	0	0	0 FIX	
104400	104217.59	672.98	360	2/1/2005 00:00	1/1/2035 00:00	13.69	6.99	15.6 M	
139500	139270.17	927.17	360	2/1/2005 00:00	1/1/2035 00:00	13.99	6.99	15.6 M	

orig_prin_bal	curr_prin_bal	orig_sch_pi	orig_term	orig_term	orig_term	mat_date	max_int_rt	gross_margin	per_cap_rt	index_type
41000	40962.99	359.51	360	2/1/2005 00:00	1/1/2035 00:00	0	0	0	0	FIX
105660	105475.74	681.81	360	2/1/2005 00:00	1/1/2035 00:00	13.7	6.99	6.99	1.5 6 M	
105000	104827.36	698.57	360	2/1/2005 00:00	1/1/2035 00:00	14	6.99	6.99	1.5 6 M	
132000	131799.48	913.95	360	2/1/2005 00:00	1/1/2035 00:00	14.4	6.99	6.99	1.5 6 M	
199902	199604.35	1397.75	360	2/1/2005 00:00	1/1/2035 00:00	14.5	6.99	6.99	1.5 6 M	
82400	82257.7	534.45	360	2/1/2005 00:00	1/1/2035 00:00	13.75	6.99	6.99	1.5 6 M	
233000	232512.29	1359.73	360	2/1/2005 00:00	1/1/2035 00:00	12.75	6.7	6.7	1.5 6 M	
367000	366353.76	2356.02	360	2/1/2005 00:00	1/1/2035 00:00	0	0	0	0	FIX
295040	294520.47	1894.06	360	2/1/2005 00:00	1/1/2035 00:00	13.65	6.99	6.99	1.5 6 M	
167500	167260.4	1194.21	360	2/1/2005 00:00	1/1/2035 00:00	14.7	6.99	6.99	1.5 6 M	
11740	11688.12	133.44	180	2/1/2005 00:00	1/1/2020 00:00	0	0	0	0	FIX
5850	5799.62	84.78	120	2/1/2005 00:00	1/1/2015 00:00	0	0	0	0	FIX
17500	17449.84	161.7	240	2/1/2005 00:00	1/1/2025 00:00	0	0	0	0	FIX
32600	32578.6	320.35	360	2/1/2005 00:00	1/1/2035 00:00	0	0	0	0	FIX
72165	72093.71	606.81	360	2/1/2005 00:00	1/1/2035 00:00	16.5	6.99	6.99	1.5 6 M	
205700	205361.12	1367.15	360	2/1/2005 00:00	1/1/2035 00:00	13.99	6.99	6.99	1.5 6 M	
248000	247665.41	1818.01	360	2/1/2005 00:00	1/1/2035 00:00	14.99	6.99	6.99	1.5 6 M	
280000	279441.13	1724.01	360	2/1/2005 00:00	1/1/2035 00:00	13.25	6.99	6.99	1.5 6 M	
80000	79879.68	556.64	360	2/1/2005 00:00	1/1/2035 00:00	14.45	6.99	6.99	1.5 6 M	
20000	19959.36	220.22	240	2/1/2005 00:00	1/1/2025 00:00	0	0	0	0	FIX
213750	213461.6	1566.94	360	2/1/2005 00:00	1/1/2035 00:00	14.99	6.99	6.99	1.5 6 M	
127500	127326.58	931.11	360	2/1/2005 00:00	1/1/2035 00:00	14.95	6.99	6.99	1.5 6 M	
114300	114102.62	741.35	360	2/1/2005 00:00	1/1/2035 00:00	13.75	6.99	6.99	1.5 6 M	
12700	12643.82	144.27	180	2/1/2005 00:00	1/1/2020 00:00	0	0	0	0	FIX
142800	142603.8	1037.88	360	2/1/2005 00:00	1/1/2035 00:00	14.9	6.99	6.99	1.5 6 M	
143500	143372.23	1258.26	360	2/1/2005 00:00	1/1/2035 00:00	16.99	6.99	6.99	1.5 6 M	
138516	138276.79	898.42	360	2/1/2005 00:00	1/1/2035 00:00	13.75	6.99	6.99	1.5 6 M	
96300	96300	561.75	360	2/1/2005 00:00	1/1/2035 00:00	14	6.99	6.99	1.5 6 M	
167996	167996	853.98	360	2/1/2005 00:00	1/1/2035 00:00	13.1	6.99	6.99	1.5 6 M	
129060	128821.45	807.28	360	2/1/2005 00:00	1/1/2035 00:00	13.4	6.99	6.99	1.5 6 M	
104000	103934.45	667.33	360	2/1/2005 00:00	1/1/2035 00:00	14.7	6.99	6.99	1.5 6 M	
170400	170170.1	1249.15	360	2/1/2005 00:00	1/1/2035 00:00	14.99	6.99	6.99	1.5 6 M	
35700	35674.37	339.71	360	2/1/2005 00:00	1/1/2035 00:00	0	0	0	0	FIX
105660	105517.45	774.56	360	2/1/2005 00:00	1/1/2035 00:00	14.99	6.99	6.99	1.5 6 M	
34629	34604.17	329.76	360	2/1/2005 00:00	1/1/2035 00:00	0	0	0	0	FIX
200000	199999	1000	360	2/1/2005 00:00	1/1/2035 00:00	13	6.95	6.95	1.5 6 M	

Fremont 2005-1

orig prin bal	curr prin bal	orig sch pl	orig term	frst pmt date	mat date	max int rt	gross margin	per cap rt	index type
7750	7681.87	110.75	120	2/1/2005 00:00	1/1/2015 00:00	0	0	0	FIX
276000	276000	1354.7	360	2/1/2005 00:00	1/1/2035 00:00	12.89	6.84	1.5 6 M	
11700	11643.35	125.66	180	2/1/2005 00:00	1/1/2020 00:00	0	0	0	FIX
750000	750000	4368.75	360	2/1/2005 00:00	1/1/2035 00:00	13.99	6.99	1.5 6 M	
63750	63690.89	550.06	360	2/1/2005 00:00	1/1/2035 00:00	16.8	6.99	1.5 6 M	
146300	146165.79	1267.71	360	2/1/2005 00:00	1/1/2035 00:00	16.85	6.99	1.5 6 M	
26000	25875.67	268.2	240	2/1/2005 00:00	1/1/2025 00:00	0	0	0	FIX
95850	95710.1	676.78	360	2/1/2005 00:00	1/1/2035 00:00	0	0	0	FIX
42600	42569.42	405.37	360	2/1/2005 00:00	1/1/2035 00:00	0	0	0	FIX
60000	59919.03	439.85	360	2/1/2005 00:00	1/1/2035 00:00	14.99	6.99	1.5 6 M	
325200	325200	1504.05	360	2/1/2005 00:00	1/1/2035 00:00	12.55	6.5	1.5 6 M	
72000	71911.55	551.07	360	2/1/2005 00:00	1/1/2035 00:00	15.45	6.99	1.5 6 M	
123250	123095.45	934.62	360	2/1/2005 00:00	1/1/2035 00:00	15.35	6.99	1.5 6 M	
76500	76336.64	508.45	360	2/1/2005 00:00	1/1/2035 00:00	13.99	6.99	1.5 6 M	
118800	118574.96	743.11	360	2/1/2005 00:00	1/1/2035 00:00	13.4	6.99	1.5 6 M	
271800	271354.91	1817.43	360	2/1/2005 00:00	1/1/2035 00:00	14.05	6.99	1.5 6 M	
364000	363400.34	2419.26	360	2/1/2005 00:00	1/1/2035 00:00	13.99	6.99	1.5 6 M	
130000	129906.7	1247.86	360	2/1/2005 00:00	1/1/2035 00:00	18.1	6.99	1.5 6 M	
297000	296553.35	2066.51	360	2/1/2005 00:00	1/1/2035 00:00	14.45	6.99	1.5 6 M	
20600	20513.12	240.65	180	2/1/2005 00:00	1/1/2020 00:00	0	0	0	FIX
224000	223513.1	1278.89	360	2/1/2005 00:00	1/1/2035 00:00	12.55	6.5	1.5 6 M	
10650	10595.99	111.21	180	2/1/2005 00:00	1/1/2020 00:00	0	0	0	FIX
69000	68891.41	644.11	360	2/1/2005 00:00	1/1/2035 00:00	0	0	0	FIX
50000	49956.72	443.42	360	2/1/2005 00:00	1/1/2035 00:00	0	0	0	FIX
66150	66060.01	483.09	360	2/1/2005 00:00	1/1/2035 00:00	14.95	6.99	1.5 6 M	
346400	345707.26	2074.62	360	2/1/2005 00:00	1/1/2035 00:00	12.99	6.94	1.5 6 M	
56000	55931.9	430.6	360	2/1/2005 00:00	1/1/2035 00:00	0	0	0	FIX
179910	179679.75	1351.61	360	2/1/2005 00:00	1/1/2035 00:00	15.25	6.99	1.5 6 M	
10700	10674.74	109.54	240	2/1/2005 00:00	1/1/2025 00:00	0	0	0	FIX
11740	11708.91	113.22	240	2/1/2005 00:00	1/1/2025 00:00	0	0	0	FIX
176000	175719.06	1188.72	360	2/1/2005 00:00	1/1/2035 00:00	14.15	6.99	1.5 6 M	
193500	193151.91	1228.15	360	2/1/2005 00:00	1/1/2035 00:00	13.54	6.99	1.5 6 M	
189000	188670.42	1219.58	360	2/1/2005 00:00	1/1/2035 00:00	13.7	6.99	1.5 6 M	
119189	118974.28	757.28	360	2/1/2005 00:00	1/1/2035 00:00	13.55	6.99	1.5 6 M	
9995	9908.06	146.31	120	2/1/2005 00:00	1/1/2015 00:00	0	0	0	FIX
207000	206688.69	1440.3	360	2/1/2005 00:00	1/1/2035 00:00	14.45	6.99	1.5 6 M	

orig_prin_bal	curr_prin_bal	orig_sch_pl	orig_term	frst_pmt_date	mat_date	max_int_rt	gross_margin	per_cap_rt	index_type
300000	299579.4	2159.62	360	2/1/2005 00:00	1/1/2035 00:00	14.8	6.99	1.5 6 M	0 FIX
16500	16093.78	366.96	60	2/1/2005 00:00	1/1/2010 00:00	0	0	0	0 FIX
87750	87651.74	699.76	360	2/1/2005 00:00	1/1/2035 00:00	15.9	6.99	1.5 6 M	0 FIX
15000	14965.18	154.82	240	2/1/2005 00:00	1/1/2025 00:00	0	0	0	0 FIX
94320	94186.41	675.73	360	2/1/2005 00:00	1/1/2035 00:00	14.75	6.99	1.5 6 M	0 FIX
11105	10989.15	160.94	120	2/1/2005 00:00	1/1/2015 00:00	0	0	0	0 FIX
150400	150400	946.27	360	2/1/2005 00:00	1/1/2035 00:00	14.55	6.99	1.5 6 M	0 FIX
91971	91846.91	674.21	360	2/1/2005 00:00	1/1/2035 00:00	14.99	6.99	1.5 6 M	0 FIX
211178	211178	1126.28	360	2/1/2005 00:00	1/1/2035 00:00	13.4	6.99	1.5 6 M	0 FIX
172350	172082.93	1181.59	360	2/1/2005 00:00	1/1/2035 00:00	14.3	6.99	1.5 6 M	0 FIX
99000	98837.23	658.65	360	2/1/2005 00:00	1/1/2035 00:00	14	6.99	1.5 6 M	0 FIX
86200	86106.45	696.69	360	2/1/2005 00:00	1/1/2035 00:00	16.05	6.99	1.5 6 M	0 FIX
117000	116848.72	874.88	360	2/1/2005 00:00	1/1/2035 00:00	15.2	6.99	1.5 6 M	0 FIX
197456	197456	946.14	360	2/1/2005 00:00	1/1/2035 00:00	12.75	6.7	1.5 6 M	0 FIX
471920	470923	2902.63	360	2/1/2005 00:00	1/1/2035 00:00	0	0	0	0 FIX
151920	151920	758.33	360	2/1/2005 00:00	1/1/2035 00:00	12.99	6.94	1.5 6 M	0 FIX
170010	169725.07	1125.38	360	2/1/2005 00:00	1/1/2035 00:00	13.95	6.99	1.5 6 M	0 FIX
6500	6445.64	96.1	120	2/1/2005 00:00	1/1/2015 00:00	0	0	0	0 FIX
189000	188710.93	1334.49	360	2/1/2005 00:00	1/1/2035 00:00	14.6	6.99	1.5 6 M	0 FIX
147000	146730.89	924.32	360	2/1/2005 00:00	1/1/2035 00:00	13.45	6.99	1.5 6 M	0 FIX
37600	37573.67	365.2	360	2/1/2005 00:00	1/1/2035 00:00	0	0	0	0 FIX
799200	799200	4245.75	360	2/1/2005 00:00	1/1/2035 00:00	13.375	6.99	1.5 6 M	0 FIX
86600	86514.28	727.55	360	2/1/2005 00:00	1/1/2035 00:00	0	0	0	0 FIX
114400	114400	753.13	360	2/1/2005 00:00	1/1/2035 00:00	14.9	6.99	1.5 6 M	0 FIX
119610	119448.6	877.66	360	2/1/2005 00:00	1/1/2035 00:00	15	6.99	1.5 6 M	0 FIX
62475	62407.09	507.19	360	2/1/2005 00:00	1/1/2035 00:00	16.1	6.99	1.5 6 M	0 FIX
172500	172213.56	1141.87	360	2/1/2005 00:00	1/1/2035 00:00	13.95	6.99	1.5 6 M	0 FIX
76800	76673.47	510.44	360	2/1/2005 00:00	1/1/2035 00:00	13.99	6.99	1.5 6 M	0 FIX
225000	224696.42	1649.41	360	2/1/2005 00:00	1/1/2035 00:00	14.99	6.99	1.5 6 M	0 FIX
220598	220598	1332.78	360	2/1/2005 00:00	1/1/2035 00:00	14.25	6.99	1.5 6 M	0 FIX
110070	109914.12	788.56	360	2/1/2005 00:00	1/1/2035 00:00	14.75	6.99	1.5 6 M	0 FIX
376000	375291.46	2327.34	360	2/1/2005 00:00	1/1/2035 00:00	13.3	6.99	1.5 6 M	0 FIX
117980	117785.69	864.88	360	2/1/2005 00:00	1/1/2035 00:00	0	0	0	0 FIX
152910	152682.33	1069.17	360	2/1/2005 00:00	1/1/2035 00:00	14.5	6.99	1.5 6 M	0 FIX
28600	28579.5	272.37	360	2/1/2005 00:00	1/1/2035 00:00	0	0	0	0 FIX
64600	64498.7	440.25	360	2/1/2005 00:00	1/1/2035 00:00	14.24	6.99	1.5 6 M	0 FIX

Fremont 2005-1

orig_prin_bal	curr_prin_bal	orig_sch_pi	orig_term	fst_pmt_date	mat_date	max_int_rt	gross_margin	per_cap_rt	index_type
102200	102050.54	720.91	360	2/1/2005 00:00	1/1/2035 00:00	14.59	6.99	1.5 6 M	
70200	70109.23	524.93	360	2/1/2005 00:00	1/1/2035 00:00	15.2	6.99	1.5 6 M	
170000	169720.48	1131.02	360	2/1/2005 00:00	1/1/2035 00:00	0	0	0 FIX	
103500	103500	621	360	2/1/2005 00:00	1/1/2035 00:00	14.2	6.99	1.5 6 M	
72000	71941.27	653.24	360	2/1/2005 00:00	1/1/2035 00:00	0	0	0 FIX	
127500	127500	812.81	360	2/1/2005 00:00	1/1/2035 00:00	14.65	6.99	1.5 6 M	
99200	99200	475.33	360	2/1/2005 00:00	1/1/2035 00:00	12.75	6.7	1.5 6 M	
41999	41955.27	345.52	360	2/1/2005 00:00	1/1/2035 00:00	0	0	0 FIX	
12250	12142.95	175.76	120	2/1/2005 00:00	1/1/2015 00:00	0	0	0 FIX	
400000	399281.83	2541.44	360	2/1/2005 00:00	1/1/2035 00:00	13.55	6.99	1.5 6 M	
90000	89841.52	577.77	360	2/1/2005 00:00	1/1/2035 00:00	13.65	6.99	1.5 6 M	
10500	10407.36	150.59	120	2/1/2005 00:00	1/1/2015 00:00	0	0	0 FIX	
100000	99843.51	662.18	360	2/1/2005 00:00	1/1/2035 00:00	14.25	6.99	1.5 6 M	
54000	53940.66	434.11	360	2/1/2005 00:00	1/1/2035 00:00	0	0	0 FIX	
129440	129209.85	826.68	360	2/1/2005 00:00	1/1/2035 00:00	0	0	0 FIX	
83700	83577.83	590.99	360	2/1/2005 00:00	1/1/2035 00:00	14.6	6.99	1.5 6 M	
116000	115818.46	791.33	360	2/1/2005 00:00	1/1/2035 00:00	14.25	6.99	1.5 6 M	
49364	49318.94	428.66	360	2/1/2005 00:00	1/1/2035 00:00	0	0	0 FIX	
6115	6059.98	85.98	120	2/1/2005 00:00	1/1/2015 00:00	0	0	0 FIX	
211500	211197.45	1507.92	360	2/1/2005 00:00	1/1/2035 00:00	14.7	6.99	1.5 6 M	
9575	9345.48	217.87	60	2/1/2005 00:00	1/1/2010 00:00	0	0	0 FIX	
99900	99752.74	701.94	360	2/1/2005 00:00	1/1/2035 00:00	0	0	0 FIX	
480000	479162.99	3097.34	360	2/1/2005 00:00	1/1/2035 00:00	13.7	6.99	1.5 6 M	
154000	153852.63	1311.81	360	2/1/2005 00:00	1/1/2035 00:00	16.65	6.99	1.5 6 M	
151560	151345.36	1085.8	360	2/1/2005 00:00	1/1/2035 00:00	14.75	6.99	1.5 6 M	
88000	87869.28	615.31	360	2/1/2005 00:00	1/1/2035 00:00	14.5	6.99	1.5 6 M	
165000	164728.17	1096.65	360	2/1/2005 00:00	1/1/2035 00:00	13.99	6.99	1.5 6 M	
71200	71115.1	555.06	360	2/1/2005 00:00	1/1/2035 00:00	15.65	6.99	1.5 6 M	
5550	5497.11	74.89	120	2/1/2005 00:00	1/1/2015 00:00	0	0	0 FIX	
100300	100133.44	663.94	360	2/1/2005 00:00	1/1/2035 00:00	13.95	6.99	1.5 6 M	
16840	16800.86	173.71	240	2/1/2005 00:00	1/1/2025 00:00	0	0	0 FIX	
18890	18848.41	201.45	240	2/1/2005 00:00	1/1/2025 00:00	0	0	0 FIX	
110700	110557.63	831.66	360	2/1/2005 00:00	1/1/2035 00:00	15.25	6.99	1.5 6 M	
223250	222845.25	1411.1	360	2/1/2005 00:00	1/1/2035 00:00	13.5	6.99	1.5 6 M	
273600	272999.67	1553.48	360	2/1/2005 00:00	1/1/2035 00:00	12.5	6.45	1.5 6 M	
32360	32324.43	260.15	360	2/1/2005 00:00	1/1/2035 00:00	0	0	0 FIX	

orig_prin_bal	curr_prin_bal	orig_sch_pi	orig_term	frst_pmt_date	mat_date	max_int_rt	gross_margin	per_cap_rt	index_type
108000	107853.09	788.71	360	2/1/2005 00:00	1/1/2035 00:00	14.95	6.99	1.5 6 M	
91800	91648.76	610.14	360	2/1/2005 00:00	1/1/2035 00:00	13.99	6.99	1.5 6 M	
244000	243535.76	1502.35	360	2/1/2005 00:00	1/1/2035 00:00	13.25	6.99	1.5 6 M	
11500	11400.97	166.66	120	2/1/2005 00:00	1/1/2015 00:00	0	0	0 FIX	
146790	146602.14	1102.79	360	2/1/2005 00:00	1/1/2035 00:00	15.25	6.99	1.5 6 M	
188000	187684.76	1238.17	360	2/1/2005 00:00	1/1/2035 00:00	13.9	6.99	1.5 6 M	
360000	359384.32	2346.94	360	2/1/2005 00:00	1/1/2035 00:00	13.8	6.99	1.5 6 M	
185000	184666.58	1255.76	360	2/1/2005 00:00	1/1/2035 00:00	14.2	6.99	1.5 6 M	
19200	19106.87	206.21	180	2/1/2005 00:00	1/1/2020 00:00	0	0	0 FIX	
130000	129824.6	952.99	360	2/1/2005 00:00	1/1/2035 00:00	14.99	6.99	1.5 6 M	
8155	8004.94	118.19	120	2/1/2005 00:00	1/1/2015 00:00	0	0	0 FIX	
120800	120580.99	763.54	360	2/1/2005 00:00	1/1/2035 00:00	13.5	6.99	1.5 6 M	
282400	281949.22	1907.35	360	2/1/2005 00:00	1/1/2035 00:00	14.15	6.99	1.5 6 M	
37980	37937.48	302.87	360	2/1/2005 00:00	1/1/2035 00:00	0	0	0 FIX	
52794	52746.99	462.92	360	2/1/2005 00:00	1/1/2035 00:00	0	0	0 FIX	
90000	89932.12	841.83	360	2/1/2005 00:00	1/1/2035 00:00	0	0	0 FIX	
232560	232560	1114.35	360	2/1/2005 00:00	1/1/2035 00:00	12.75	6.7	1.5 6 M	
112500	112363.21	865.03	360	2/1/2005 00:00	1/1/2035 00:00	15.5	6.99	1.5 6 M	
12000	11946.92	136.32	180	2/1/2005 00:00	1/1/2020 00:00	0	0	0 FIX	
340000	339523.34	2447.56	360	2/1/2005 00:00	1/1/2035 00:00	14.8	6.99	1.5 6 M	
30200	30173.1	264.81	360	2/1/2005 00:00	1/1/2035 00:00	0	0	0 FIX	
180000	179640.02	1078.04	360	2/1/2005 00:00	1/1/2035 00:00	12.99	6.94	1.5 6 M	
207000	206621.06	1301.59	360	2/1/2005 00:00	1/1/2035 00:00	0	0	0 FIX	
138400	138144.16	865.71	360	2/1/2005 00:00	1/1/2035 00:00	13.4	6.99	1.5 6 M	
32500	32413.93	313.42	240	2/1/2005 00:00	1/1/2025 00:00	0	0	0 FIX	
80500	80411.53	647.15	360	2/1/2005 00:00	1/1/2035 00:00	15.99	6.99	1.5 6 M	
70600	70545.12	652.42	360	2/1/2005 00:00	1/1/2035 00:00	0	0	0 FIX	
148480	148480	847.57	360	2/1/2005 00:00	1/1/2035 00:00	13.85	6.99	1.5 6 M	
34600	34561.05	275.3	360	2/1/2005 00:00	1/1/2035 00:00	0	0	0 FIX	
202400	202043.6	1299.34	360	2/1/2005 00:00	1/1/2035 00:00	13.65	6.99	1.5 6 M	
325000	324548.93	2350.84	360	2/1/2005 00:00	1/1/2035 00:00	14.85	6.99	1.5 6 M	
212800	212495.6	1517.18	360	2/1/2005 00:00	1/1/2035 00:00	14.7	6.99	1.5 6 M	
11500	11471.86	115.59	240	2/1/2005 00:00	1/1/2025 00:00	0	0	0 FIX	
82980	82864.82	600.23	360	2/1/2005 00:00	1/1/2035 00:00	14.85	6.99	1.5 6 M	
130050	129888.6	990.77	360	2/1/2005 00:00	1/1/2035 00:00	15.4	6.99	1.5 6 M	
6250	6196.17	90.58	120	2/1/2005 00:00	1/1/2015 00:00	0	0	0 FIX	

orig prin bal	curr prin bal	orig sch pi	orig term	frst pmt date	mat date	max int rt	gross margin	per cap rt	index type
292500	291947.75	1808.59	360	2/1/2005 00:00	1/1/2035 00:00	13.29	6.99	1.5 6 M	
64000	63925.31	501.21	360	2/1/2005 00:00	1/1/2035 00:00	15.7	6.99	1.5 6 M	
24800	24668.29	251.4	180	2/1/2005 00:00	1/1/2020 00:00	0	0	0 FIX	
182700	182436	1296.29	360	2/1/2005 00:00	1/1/2035 00:00	14.65	6.99	1.5 6 M	
243750	243580.47	1330.47	360	2/1/2005 00:00	1/1/2035 00:00	13.55	6.99	1.5 6 M	
168800	168490.99	1061.39	360	2/1/2005 00:00	1/1/2035 00:00	13.45	6.99	1.5 6 M	
10150	10057.36	141.26	120	2/1/2005 00:00	1/1/2015 00:00	0	0	0 FIX	
100080	99905.47	645.8	360	2/1/2005 00:00	1/1/2035 00:00	13.7	6.99	1.5 6 M	
201600	201255.25	1314.29	360	2/1/2005 00:00	1/1/2035 00:00	13.8	6.99	1.5 6 M	
464000	463329.57	3292.15	360	2/1/2005 00:00	1/1/2035 00:00	14.65	6.99	1.5 6 M	
65700	65611.35	481.63	360	2/1/2005 00:00	1/1/2035 00:00	14.99	6.99	1.5 6 M	
112000	111821.21	756.46	360	2/1/2005 00:00	1/1/2035 00:00	14.15	6.99	1.5 6 M	
216000	215612.18	1372.38	360	2/1/2005 00:00	1/1/2035 00:00	13.55	6.99	1.5 6 M	
112500	112284.46	833.35	360	2/1/2005 00:00	1/1/2035 00:00	15.1	6.99	1.5 6 M	
145600	145338.57	925.09	360	2/1/2005 00:00	1/1/2035 00:00	13.55	6.99	1.5 6 M	
216000	215605.6	1400.98	360	2/1/2005 00:00	1/1/2035 00:00	0	0	0 FIX	
140000	139758.24	908.04	360	2/1/2005 00:00	1/1/2035 00:00	13.75	6.99	1.5 6 M	
68400	68332.88	525.94	360	2/1/2005 00:00	1/1/2035 00:00	0	0	0 FIX	
113200	113000.67	726.71	360	2/1/2005 00:00	1/1/2035 00:00	13.65	6.99	1.5 6 M	
111200	111032.76	773.73	360	2/1/2005 00:00	1/1/2035 00:00	14.45	6.99	1.5 6 M	
124568	124393.36	896.73	360	2/1/2005 00:00	1/1/2035 00:00	14.8	6.99	1.5 6 M	
219920	219920	1097.77	360	2/1/2005 00:00	1/1/2035 00:00	12.99	6.94	1.5 6 M	
11120	11066.11	119.5	180	2/1/2005 00:00	1/1/2020 00:00	0	0	0 FIX	
122850	122679.49	888.62	360	2/1/2005 00:00	1/1/2035 00:00	14.85	6.99	1.5 6 M	
160000	159747.1	1086.07	360	2/1/2005 00:00	1/1/2035 00:00	14.2	6.99	1.5 6 M	
371000	370259.47	2224.34	360	2/1/2005 00:00	1/1/2035 00:00	13	6.95	1.5 6 M	
176792	136246.72	1175.02	360	2/1/2005 00:00	1/1/2035 00:00	0	0	0 FIX	
45750	45711.46	409.97	360	2/1/2005 00:00	1/1/2035 00:00	0	0	0 FIX	
27800	27782.11	275.09	360	2/1/2005 00:00	1/1/2035 00:00	0	0	0 FIX	
78030	77913.82	545.6	360	2/1/2005 00:00	1/1/2035 00:00	14.5	6.99	1.5 6 M	
166500	166264.2	1192.83	360	2/1/2005 00:00	1/1/2035 00:00	14.75	6.99	1.5 6 M	
103500	103328.14	685.12	360	2/1/2005 00:00	1/1/2035 00:00	13.95	6.99	1.5 6 M	
114300	114173.35	915.58	360	2/1/2005 00:00	1/1/2035 00:00	15.95	6.99	1.5 6 M	
58140	58069.31	447.05	360	2/1/2005 00:00	1/1/2035 00:00	0	0	0 FIX	
385000	384505.68	2892.38	360	2/1/2005 00:00	1/1/2035 00:00	15.25	6.99	1.5 6 M	
252000	252000	1467.9	360	2/1/2005 00:00	1/1/2035 00:00	13.99	6.99	1.5 6 M	

orig_prin_bal	curr_prin_bal	orig_sch_pi	orig_term	frst_pmt_date	mat_date	max_int_rt	gross_margin	per_cap_rt	index_type
154400	154158.36	1053.29	360	2/1/2005 00:00	1/1/2035 00:00	14.25	6.99	1.5 6 M	
119160	118973.55	870.21	360	2/1/2005 00:00	1/1/2035 00:00	14.95	6.99	1.5 6 M	
90000	89884.83	676.14	360	2/1/2005 00:00	1/1/2035 00:00	15.25	6.99	1.5 6 M	
234392	234082.74	1736.26	360	2/1/2005 00:00	1/1/2035 00:00	15.1	6.99	1.5 6 M	
13770	13708.69	154.36	180	2/1/2005 00:00	1/1/2020 00:00	0	0	0 FIX	
44198	44163.65	408.44	360	2/1/2005 00:00	1/1/2035 00:00	0	0	0 FIX	
45000	44959.93	394.58	360	2/1/2005 00:00	1/1/2035 00:00	0	0	0 FIX	
37120	37086.93	325.49	360	2/1/2005 00:00	1/1/2035 00:00	0	0	0 FIX	
28300	28274.79	248.15	360	2/1/2005 00:00	1/1/2035 00:00	0	0	0 FIX	
185268	185000.29	1314.51	360	2/1/2005 00:00	1/1/2035 00:00	14.65	6.99	1.5 6 M	
38600	38572.34	367.6	360	2/1/2005 00:00	1/1/2035 00:00	0	0	0 FIX	
100000	99843.51	682.18	360	2/1/2005 00:00	1/1/2035 00:00	14.25	6.99	1.5 6 M	
116100	115948.35	864.08	360	2/1/2005 00:00	1/1/2035 00:00	15.15	6.99	1.5 6 M	
109000	104792.6	671.14	360	2/1/2005 00:00	1/1/2035 00:00	13.25	6.99	1.5 6 M	
58598	58557.13	563.59	360	2/1/2005 00:00	1/1/2035 00:00	0	0	0 FIX	
345000	344999.99	1796.88	360	2/1/2005 00:00	1/1/2035 00:00	13.25	6.99	1.5 6 M	
108000	107829.29	733.1	360	2/1/2005 00:00	1/1/2035 00:00	14.2	6.99	1.5 6 M	
390150	389569.09	2727.99	360	2/1/2005 00:00	1/1/2035 00:00	0	0	0 FIX	
85500	85381.32	618.46	360	2/1/2005 00:00	1/1/2035 00:00	14.85	6.99	1.5 6 M	
144900	144684.24	1013.17	360	2/1/2005 00:00	1/1/2035 00:00	14.5	6.99	1.5 6 M	
133600	133600	778.22	360	2/1/2005 00:00	1/1/2035 00:00	13.99	6.99	1.5 6 M	
103920	103799.98	817.54	360	2/1/2005 00:00	1/1/2035 00:00	15.75	6.99	1.5 6 M	
119850	119704.26	921.55	360	2/1/2005 00:00	1/1/2035 00:00	15.5	6.99	1.5 6 M	
161010	160703.18	1209.62	360	2/1/2005 00:00	1/1/2035 00:00	15.25	6.99	1.5 6 M	
120000	119868.41	965.55	360	2/1/2005 00:00	1/1/2035 00:00	16	6.99	1.5 6 M	
191600	191284.34	1273.44	360	2/1/2005 00:00	1/1/2035 00:00	13.99	6.99	1.5 6 M	
84800	84653.55	550.02	360	2/1/2005 00:00	1/1/2035 00:00	0	0	0 FIX	
150000	149793.9	1090.21	360	2/1/2005 00:00	1/1/2035 00:00	14.9	6.99	1.5 6 M	
169656	169427.56	1244.88	360	2/1/2005 00:00	1/1/2035 00:00	15	6.99	1.5 6 M	
9426	9189.37	206.13	60	2/1/2005 00:00	1/1/2010 00:00	0	0	0 FIX	
114080	113915.16	809.42	360	2/1/2005 00:00	1/1/2035 00:00	14.65	6.99	1.5 6 M	
182000	181837.95	1595.84	360	2/1/2005 00:00	1/1/2035 00:00	16.99	6.99	1.5 6 M	
171900	171628.31	1166.84	360	2/1/2005 00:00	1/1/2035 00:00	14.2	6.99	1.5 6 M	
256000	256000	1384.53	360	2/1/2005 00:00	1/1/2035 00:00	13.49	6.99	1.5 6 M	
6825	6762.69	94.99	120	2/1/2005 00:00	1/1/2015 00:00	0	0	0 FIX	
129200	129025.68	947.13	360	2/1/2005 00:00	1/1/2035 00:00	14.99	6.99	1.5 6 M	

Fremont 2005-1

orig_prin_bal	curr_prin_bal	orig_sch_pi	orig_term	frst_pmt_date	mat_date	max_int_r	gross_margin	per_cap_r	index_type
152910	152632.77	966.5	360	2/1/2005 00:00	1/1/2035 00:00	13.5	6.99	1.5 6 M	
135000	134866.65	1135.16	360	2/1/2005 00:00	1/1/2035 00:00	16.5	6.99	1.5 6 M	
16250	16107.99	233.15	120	2/1/2005 00:00	1/1/2015 00:00	0	0	0 FIX	
112585	112420.68	794.94	360	2/1/2005 00:00	1/1/2035 00:00	14.6	6.99	1.5 6 M	
248000	247619.52	1708.66	360	2/1/2005 00:00	1/1/2035 00:00	14.35	6.99	1.5 6 M	
8945	8827.02	129.64	120	2/1/2005 00:00	1/1/2015 00:00	0	0	0 FIX	
436500	435337.58	2744.64	360	2/1/2005 00:00	1/1/2035 00:00	13.45	6.99	1.5 6 M	
12000	11885.64	161.93	120	2/1/2005 00:00	1/1/2015 00:00	0	0	0 FIX	
40000	39971.27	380.63	360	2/1/2005 00:00	1/1/2035 00:00	0	0	0 FIX	
136800	136594.26	951.85	360	2/1/2005 00:00	1/1/2035 00:00	14.45	6.99	1.5 6 M	
205000	204659.6	1357	360	2/1/2005 00:00	1/1/2035 00:00	13.95	6.99	1.5 6 M	
27300	27284.24	280.61	360	2/1/2005 00:00	1/1/2035 00:00	0	0	0 FIX	
34200	34144.22	299.88	360	2/1/2005 00:00	1/1/2035 00:00	0	0	0 FIX	
168000	167664.02	1006.17	360	2/1/2005 00:00	1/1/2035 00:00	12.99	6.94	1.5 6 M	
54980	54931.15	482.49	360	2/1/2005 00:00	1/1/2035 00:00	0	0	0 FIX	
325600	325059.36	2155.31	360	2/1/2005 00:00	1/1/2035 00:00	13.95	6.99	1.5 6 M	
375000	375000	1937.5	360	2/1/2005 00:00	1/1/2035 00:00	13.2	6.99	1.5 6 M	
413600	412965.48	2849.59	360	2/1/2005 00:00	1/1/2035 00:00	14.35	6.99	1.5 6 M	
158000	157735.06	1040.59	360	2/1/2005 00:00	1/1/2035 00:00	13.9	6.99	1.5 6 M	
140000	139791.53	978.91	360	2/1/2005 00:00	1/1/2035 00:00	0	0	0 FIX	
12510	12376.47	155.04	120	2/1/2005 00:00	1/1/2015 00:00	0	0	0 FIX	
210000	209687.31	1468.36	360	2/1/2005 00:00	1/1/2035 00:00	14.5	6.99	1.5 6 M	
276800	276362.51	1878.89	360	2/1/2005 00:00	1/1/2035 00:00	14.2	6.99	1.5 6 M	
539920	539920	3145.03	360	2/1/2005 00:00	1/1/2035 00:00	13.99	6.99	1.5 6 M	
48500	48266.18	407.47	360	2/1/2005 00:00	1/1/2035 00:00	0	0	0 FIX	
655000	654259.05	5199.74	360	2/1/2005 00:00	1/1/2035 00:00	15.85	6.99	1.5 6 M	
134980	134895.65	1349.59	360	2/1/2005 00:00	1/1/2035 00:00	0	0	0 FIX	
123250	123083.71	903.51	360	2/1/2005 00:00	1/1/2035 00:00	14.99	6.99	1.5 6 M	
72000	71915.98	563.86	360	2/1/2005 00:00	1/1/2035 00:00	15.7	6.99	1.5 6 M	
166500	166476.42	969.86	360	2/1/2005 00:00	1/1/2035 00:00	13.99	6.99	1.5 6 M	
302400	301901.81	2009.85	360	2/1/2005 00:00	1/1/2035 00:00	13.99	6.99	1.5 6 M	
97600	97439.21	648.68	360	2/1/2005 00:00	1/1/2035 00:00	13.99	6.99	1.5 6 M	
76160	76010.86	461.53	360	2/1/2005 00:00	1/1/2035 00:00	13.1	6.99	1.5 6 M	
168817	168608.14	1296.87	360	2/1/2005 00:00	1/1/2035 00:00	15.49	6.99	1.5 6 M	
159000	158733.38	1047.18	360	2/1/2005 00:00	1/1/2035 00:00	13.9	6.99	1.5 6 M	
144900	144610.78	868.75	360	2/1/2005 00:00	1/1/2035 00:00	13	6.95	1.5 6 M	

orig_prin_bal	curr_prin_bal	orig_sch_pi	orig_term	frst_pmt_date	mat_date	max_int_rt	gross_margin	per_cap_rt	index_type
175000	174757.11	1265.84	360	2/1/2005 00:00	1/1/2035 00:00	14.85	6.99	1.5 6 M	
120000	119782.43	758.49	360	2/1/2005 00:00	1/1/2035 00:00	13.5	6.99	1.5 6 M	
414000	413271.01	2657.74	360	2/1/2005 00:00	1/1/2035 00:00	13.65	6.99	1.5 6 M	
225600	225580.8	1005.8	360	2/1/2005 00:00	1/1/2035 00:00	12.35	6.3	1.5 6 M	
75600	75532.68	662.89	360	2/1/2005 00:00	1/1/2035 00:00	0	0	0 FIX	
88000	87864.99	606.3	360	2/1/2005 00:00	1/1/2035 00:00	0	0	0 FIX	
97600	97424.75	620.12	360	2/1/2005 00:00	1/1/2035 00:00	13.55	6.99	1.5 6 M	
136800	136551.99	864.67	360	2/1/2005 00:00	1/1/2035 00:00	13.5	6.99	1.5 6 M	
33400	33370.25	292.87	360	2/1/2005 00:00	1/1/2035 00:00	0	0	0 FIX	
30000	29978.44	285.48	360	2/1/2005 00:00	1/1/2035 00:00	0	0	0 FIX	
138600	138393.62	969.12	360	2/1/2005 00:00	1/1/2035 00:00	14.5	6.99	1.5 6 M	
11000	10967.45	99.86	240	2/1/2005 00:00	1/1/2025 00:00	0	0	0 FIX	
91800	91682.51	689.67	360	2/1/2005 00:00	1/1/2035 00:00	15.25	6.99	1.5 6 M	
560000	559174.47	3934.8	360	2/1/2005 00:00	1/1/2035 00:00	0	0	0 FIX	
325000	324571.18	2407.44	360	2/1/2005 00:00	1/1/2035 00:00	15.1	6.99	1.5 6 M	
148070	148070	835.36	360	2/1/2005 00:00	1/1/2035 00:00	13.77	6.99	1.5 6 M	
450000	449267.37	3008.99	360	2/1/2005 00:00	1/1/2035 00:00	14.05	6.99	1.5 6 M	
195732	195403.78	1289.1	360	2/1/2005 00:00	1/1/2035 00:00	13.9	6.99	1.5 6 M	
113400	113282.11	871.95	360	2/1/2005 00:00	1/1/2035 00:00	15.5	6.99	1.5 6 M	
177300	177007.89	1178.4	360	2/1/2005 00:00	1/1/2035 00:00	13.99	6.99	1.5 6 M	
140000	139928.37	1496.88	360	2/1/2005 00:00	1/1/2035 00:00	0	0	0 FIX	
25000	24914.96	304.08	180	2/1/2005 00:00	1/1/2020 00:00	0	0	0 FIX	
34200	34164.21	280.74	360	2/1/2005 00:00	1/1/2035 00:00	0	0	0 FIX	
146209	145977.91	992.45	360	2/1/2005 00:00	1/1/2035 00:00	14.2	6.99	1.5 6 M	
464000	463309.13	3244.36	360	2/1/2005 00:00	1/1/2035 00:00	14.5	6.99	1.5 6 M	
264000	263622.35	1882.22	360	2/1/2005 00:00	1/1/2035 00:00	0	0	0 FIX	
198000	195903.05	1384.45	360	2/1/2005 00:00	1/1/2035 00:00	14.5	6.99	1.5 6 M	
24400	24343.28	251.69	240	2/1/2005 00:00	1/1/2025 00:00	0	0	0 FIX	
272000	271716.89	2237.68	360	2/1/2005 00:00	1/1/2035 00:00	16.25	6.99	1.5 6 M	
62000	61956.76	596.31	360	2/1/2005 00:00	1/1/2035 00:00	0	0	0 FIX	
388000	387433.74	2739.57	360	2/1/2005 00:00	1/1/2035 00:00	14.6	6.99	1.5 6 M	
116000	115907.4	1061.1	360	2/1/2005 00:00	1/1/2035 00:00	0	0	0 FIX	
164250	163985.2	1103.82	360	2/1/2005 00:00	1/1/2035 00:00	14.1	6.99	1.5 6 M	
400500	399927.1	2855.41	360	2/1/2005 00:00	1/1/2035 00:00	14.7	6.99	1.5 6 M	
124900	124792.52	1109.96	360	2/1/2005 00:00	1/1/2035 00:00	0	0	0 FIX	
414000	413317.96	2751.58	360	2/1/2005 00:00	1/1/2035 00:00	13.99	6.99	1.5 6 M	

Fremont 2005-1

orig prin bal	curr prin bal	orig sch pl	orig term	frst pmt date	mat date	max int rt	gross margin	per cap rt	index type
212415	212029.9	1342.61	360	2/1/2005 00:00	1/1/2035 00:00	13.5	6.99	1.5 6 M	
108000	107839.18	755.16	360	2/1/2005 00:00	1/1/2035 00:00	14.5	6.99	1.5 6 M	
412000	412000	2729.5	360	2/1/2005 00:00	1/1/2035 00:00	14.95	6.99	1.5 6 M	
5100	5057.35	75.4	120	2/1/2005 00:00	1/1/2015 00:00	0	0	0 FIX	
97000	96922.56	887.3	360	2/1/2005 00:00	1/1/2035 00:00	0	0	0 FIX	
56400	56291.61	453.81	360	2/1/2005 00:00	1/1/2035 00:00	0	0	0 FIX	
483550	482785.73	3282.29	360	2/1/2005 00:00	1/1/2035 00:00	14.2	6.99	1.5 6 M	
112860	112691.95	789.14	360	2/1/2005 00:00	1/1/2035 00:00	14.5	6.99	1.5 6 M	
6620	6562.51	97.87	120	2/1/2005 00:00	1/1/2015 00:00	0	0	0 FIX	
89250	89101.81	590.79	360	2/1/2005 00:00	1/1/2035 00:00	13.95	6.99	1.5 6 M	
62100	62031.75	499.23	360	2/1/2005 00:00	1/1/2035 00:00	15.99	6.99	1.5 6 M	
332000	331374.38	2054.99	360	2/1/2005 00:00	1/1/2035 00:00	13.3	6.99	1.5 6 M	
134100	133925.19	1026.37	360	2/1/2005 00:00	1/1/2035 00:00	15.45	6.99	1.5 6 M	
96000	95802.82	566.35	360	2/1/2005 00:00	1/1/2035 00:00	12.85	6.8	1.5 6 M	
7700	7628.65	106.03	120	2/1/2005 00:00	1/1/2015 00:00	0	0	0 FIX	
81000	80880.6	569.14	360	2/1/2005 00:00	1/1/2035 00:00	14.55	6.99	1.5 6 M	
92700	92589.57	719.37	360	2/1/2005 00:00	1/1/2035 00:00	15.6	6.99	1.5 6 M	
6270	6113.18	137.55	60	2/1/2005 00:00	1/1/2010 00:00	0	0	0 FIX	
27000	26978.45	246.98	360	2/1/2005 00:00	1/1/2035 00:00	0	0	0 FIX	
188000	188000	900.83	360	2/1/2005 00:00	1/1/2035 00:00	12.75	6.7	1.5 6 M	
87876	87768.04	672.58	360	2/1/2005 00:00	1/1/2035 00:00	15.45	6.99	1.5 6 M	
225000	224592.08	1422.16	360	2/1/2005 00:00	1/1/2035 00:00	13.5	6.99	1.5 6 M	
248670	248670	1448.5	360	2/1/2005 00:00	1/1/2035 00:00	13.99	6.99	1.5 6 M	
207920	207920	1013.61	360	2/1/2005 00:00	1/1/2035 00:00	12.85	6.8	1.5 6 M	
220915	220625.88	1642.61	360	2/1/2005 00:00	1/1/2035 00:00	15.14	6.99	1.5 6 M	
183000	182681.22	1311.04	360	2/1/2005 00:00	1/1/2035 00:00	14.75	6.99	1.5 6 M	
264000	263544.12	1712.3	360	2/1/2005 00:00	1/1/2035 00:00	13.75	6.99	1.5 6 M	
174846	174585.67	1222.55	360	2/1/2005 00:00	1/1/2035 00:00	14.5	6.99	1.5 6 M	
119920	119920	579.61	360	2/1/2005 00:00	1/1/2035 00:00	12.8	6.75	1.5 6 M	
14900	14865.41	153.8	240	2/1/2005 00:00	1/1/2025 00:00	0	0	0 FIX	
81000	80894.2	602.85	360	2/1/2005 00:00	1/1/2035 00:00	15.15	6.99	1.5 6 M	
264000	263447.4	1540.64	360	2/1/2005 00:00	1/1/2035 00:00	12.75	6.7	1.5 6 M	
10300	10276.47	107.2	240	2/1/2005 00:00	1/1/2025 00:00	0	0	0 FIX	
16500	16354.98	235.78	120	2/1/2005 00:00	1/1/2015 00:00	0	0	0 FIX	
153000	152798.12	1133.35	360	2/1/2005 00:00	1/1/2035 00:00	15.1	6.99	1.5 6 M	
152100	151857.2	1027.3	360	2/1/2005 00:00	1/1/2035 00:00	14.15	6.99	1.5 6 M	

orig_prin_bal	curr_prin_bal	orig_sch_pi	orig_term	frist_pmt_date	mat_date	max_int_rt	gross_margin	per_cap_rt	index_type
89900	89796.16	707.25	360	2/1/2005 00:00	1/1/2035 00:00	15.75	6.99	1.5 6 M	
47000	46945.72	369.75	360	2/1/2005 00:00	1/1/2035 00:00	0	0	0	FIX
51980	51922.88	417.87	360	2/1/2005 00:00	1/1/2035 00:00	0	0	0	FIX
103000	102932.38	1012.15	360	2/1/2005 00:00	1/1/2035 00:00	0	0	0	FIX
8450	8376.11	121.19	120	2/1/2005 00:00	1/1/2015 00:00	0	0	0	FIX
316000	316000	1777.5	360	2/1/2005 00:00	1/1/2035 00:00	13.75	6.99	1.5 6 M	
87656	87549.42	674	360	2/1/2005 00:00	1/1/2035 00:00	15.5	6.99	1.5 6 M	
183600	183339.98	1315.34	360	2/1/2005 00:00	1/1/2035 00:00	14.75	6.99	1.5 6 M	
29980	29947.04	241.02	360	2/1/2005 00:00	1/1/2035 00:00	0	0	0	FIX
248000	247615.73	1700.22	360	2/1/2005 00:00	1/1/2035 00:00	14.3	6.99	1.5 6 M	
21914	21865.75	232.19	240	2/1/2005 00:00	1/1/2025 00:00	0	0	0	FIX
184891	184615.7	1292.79	360	2/1/2005 00:00	1/1/2035 00:00	14.5	6.99	1.5 6 M	
6600	6543.16	95.65	120	2/1/2005 00:00	1/1/2015 00:00	0	0	0	FIX
10271	10181.2	147.3	120	2/1/2005 00:00	1/1/2015 00:00	0	0	0	FIX
216750	216464	1605.58	360	2/1/2005 00:00	1/1/2035 00:00	15.1	6.99	1.5 6 M	
12750	12640.2	184.78	120	2/1/2005 00:00	1/1/2015 00:00	0	0	0	FIX
238500	238151.92	1683.99	360	2/1/2005 00:00	1/1/2035 00:00	14.6	6.99	1.5 6 M	
10200	10110.86	146.35	120	2/1/2005 00:00	1/1/2015 00:00	0	0	0	FIX
115000	114837.13	823.88	360	2/1/2005 00:00	1/1/2035 00:00	0	0	0	FIX
217600	217600	1078.93	360	2/1/2005 00:00	1/1/2035 00:00	12.95	6.9	1.5 6 M	
90000	89686.8	711.25	360	10/1/2004 00:00	9/1/2034 00:00	15.8	6.99	1.5 6 M	
116000	115510.63	839.07	360	10/1/2004 00:00	9/1/2034 00:00	14.85	6.99	1.5 6 M	
280000	278842.23	2044.79	360	10/1/2004 00:00	9/1/2034 00:00	14.95	6.99	1.5 6 M	
850000	846520.46	6237	360	10/1/2004 00:00	9/1/2034 00:00	15	6.99	1.5 6 M	
73875	73627.72	593.89	360	10/1/2004 00:00	9/1/2034 00:00	15.99	6.99	1.5 6 M	
101600	101144.62	648.88	360	10/1/2004 00:00	9/1/2034 00:00	13.6	6.99	1.5 6 M	
221000	220740.09	2264.74	360	12/1/2004 00:00	11/1/2034 00:00	18.95	6.99	1.5 6 M	
280000	279256.12	2074.1	360	12/1/2004 00:00	11/1/2034 00:00	15.1	6.99	1.5 6 M	
192500	191863.77	1555.83	360	10/1/2004 00:00	9/1/2034 00:00	16.05	6.99	1.5 6 M	
162900	162265.89	1223.82	360	10/1/2004 00:00	9/1/2034 00:00	15.25	6.99	1.5 6 M	
195000	194316.09	1258.3	360	12/1/2004 00:00	11/1/2034 00:00	0	0	0	FIX
121500	121200.09	929.93	360	12/1/2004 00:00	11/1/2034 00:00	15.45	6.99	1.5 6 M	
124720	124211.33	876.34	360	11/1/2004 00:00	10/1/2034 00:00	14.55	6.99	1.5 6 M	
178200	177594.12	1307.57	360	11/1/2004 00:00	10/1/2034 00:00	15	6.99	1.5 6 M	
127500	127285.64	1147.28	360	12/1/2004 00:00	11/1/2034 00:00	17.3	6.99	1.5 6 M	
300000	300000	1575	360	12/1/2004 00:00	11/1/2034 00:00	13.3	6.99	1.5 6 M	

orig prin bal	curr prin bal	orig sch pl	orig term	fstl prnt date	mat date	max int rt	gross margin	per cap rt	index type
200000	199548.82	1594.88	360	12/1/2004 00:00	11/1/2034 00:00	15.9	6.99	1.5 6 M	
95000	94829.76	833.7	360	12/1/2004 00:00	11/1/2034 00:00	17	6.99	1.5 6 M	
142800	142252.69	988.72	360	11/1/2004 00:00	10/1/2034 00:00	14.4	6.99	1.5 6 M	
138320	137913.16	976.65	360	12/1/2004 00:00	11/1/2034 00:00	14.6	6.99	1.5 6 M	
183750	183226.19	1316.41	360	12/1/2004 00:00	11/1/2034 00:00	14.75	6.99	1.5 6 M	
121500	121217.28	955.85	360	12/1/2004 00:00	11/1/2034 00:00	15.75	6.99	1.5 6 M	
279000	278163.96	1950.81	360	12/1/2004 00:00	11/1/2034 00:00	14.5	6.99	1.5 6 M	
58300	58186.33	494.48	360	12/1/2004 00:00	11/1/2034 00:00	16.6	6.99	1.5 6 M	
184500	183915.58	1399.08	360	11/1/2004 00:00	10/1/2034 00:00	15.35	6.99	1.5 6 M	
91210	90970.12	678.83	360	12/1/2004 00:00	11/1/2034 00:00	15.15	6.99	1.5 6 M	
168750	168399.64	1394.39	360	12/1/2004 00:00	11/1/2034 00:00	16.3	6.99	1.5 6 M	
187650	187166.37	1409.76	360	12/1/2004 00:00	11/1/2034 00:00	15.25	6.99	1.5 6 M	
264000	263135.29	1765.28	360	12/1/2004 00:00	11/1/2034 00:00	14.05	6.99	1.5 6 M	
105000	104803.06	988.06	360	11/1/2004 00:00	10/1/2034 00:00	17.85	6.99	1.5 6 M	
85000	84787.5	647.57	360	12/1/2004 00:00	11/1/2034 00:00	15.4	6.99	1.5 6 M	
119000	119000	659.46	360	12/1/2004 00:00	11/1/2034 00:00	13.65	6.99	1.5 6 M	
210600	209987.53	1494.24	360	12/1/2004 00:00	11/1/2034 00:00	0	0	0 FIX	
603200	600802.83	3635.91	360	12/1/2004 00:00	11/1/2034 00:00	13.05	6.99	1.5 6 M	
119700	119301.13	886.68	360	11/1/2004 00:00	10/1/2034 00:00	0	0	0 FIX	
78400	78043.39	597.29	360	12/1/2004 00:00	11/1/2034 00:00	15.4	6.99	1.5 6 M	
107250	106973.57	805.74	360	12/1/2004 00:00	11/1/2034 00:00	15.25	6.99	1.5 6 M	
165000	164698	1435.82	360	12/1/2004 00:00	11/1/2034 00:00	16.9	6.99	1.5 6 M	
176000	175615.08	1422.48	360	12/1/2004 00:00	11/1/2034 00:00	16.05	6.99	1.5 6 M	
184450	184020.84	1451.07	360	12/1/2004 00:00	11/1/2034 00:00	15.75	6.99	1.5 6 M	
90000	89730.28	629.3	360	12/1/2004 00:00	11/1/2034 00:00	14.5	6.99	1.5 6 M	
131250	130971.78	1075.01	360	12/1/2004 00:00	11/1/2034 00:00	16.2	6.99	1.5 6 M	
93000	92781.36	728.32	360	12/1/2004 00:00	11/1/2034 00:00	15.7	6.99	1.5 6 M	
122500	122121.79	844	360	12/1/2004 00:00	11/1/2034 00:00	14.35	6.99	1.5 6 M	
53100	52976.44	417.74	360	12/1/2004 00:00	11/1/2034 00:00	0	0	0 FIX	
288000	287287.4	2204.28	360	12/1/2004 00:00	11/1/2034 00:00	15.45	6.99	1.5 6 M	
114450	114151.78	855.81	360	12/1/2004 00:00	11/1/2034 00:00	15.2	6.99	1.5 6 M	
655000	655000	4776.04	360	12/1/2004 00:00	11/1/2034 00:00	15.75	6.99	1.5 6 M	
331500	331106.25	3384.36	360	12/1/2004 00:00	11/1/2034 00:00	18.9	6.99	1.5 6 M	
135490	135158.13	1041.81	360	12/1/2004 00:00	11/1/2034 00:00	15.5	6.99	1.5 6 M	
62964	62817.49	495.34	360	12/1/2004 00:00	11/1/2034 00:00	0	0	0 FIX	
31485	31435.57	290.96	360	12/1/2004 00:00	11/1/2034 00:00	0	0	0 FIX	

orig_prin_bal	curr_prin_bal	orig_sch_pi	orig_term	frst_pmt_date	mat_date	max_int_rt	gross_margin	per_cap_rt	index_type
125100	124774.28	935.45	360	12/1/2004 00:00	11/1/2034 00:00	15.2	6.99	1.5 6 M	
240000	239387.72	1811.49	360	12/1/2004 00:00	11/1/2034 00:00	15.3	6.99	1.5 6 M	
64000	63854.12	508.07	360	12/1/2004 00:00	11/1/2034 00:00	15.85	6.99	1.5 6 M	
120000	119523.08	723.33	360	12/1/2004 00:00	11/1/2034 00:00	13.05	6.99	1.5 6 M	
86400	86168.13	636.99	360	12/1/2004 00:00	11/1/2034 00:00	15.05	6.99	1.5 6 M	
134000	133543.58	878.05	360	12/1/2004 00:00	11/1/2034 00:00	0	0	0 FIX	
128000	127686.52	984.21	360	12/1/2004 00:00	11/1/2034 00:00	15.5	6.99	1.5 6 M	
179100	178360.71	1056.59	360	12/1/2004 00:00	11/1/2034 00:00	12.85	6.8	1.5 6 M	
180000	179585.47	1422.5	360	12/1/2004 00:00	11/1/2034 00:00	15.8	6.99	1.5 6 M	
87750	87404.55	531.77	360	12/1/2004 00:00	11/1/2034 00:00	13.1	6.99	1.5 6 M	
68000	67841.77	534.96	360	12/1/2004 00:00	11/1/2034 00:00	15.75	6.99	1.5 6 M	
175920	175920	864.94	360	12/1/2004 00:00	11/1/2034 00:00	12.9	6.85	1.5 6 M	
121600	121224.57	837.8	360	12/1/2004 00:00	11/1/2034 00:00	14.35	6.99	1.5 6 M	
122000	121716.13	959.78	360	12/1/2004 00:00	11/1/2034 00:00	0	0	0 FIX	
122400	121881.61	843.31	360	12/1/2004 00:00	11/1/2034 00:00	14.35	6.99	1.5 6 M	
90990	90711.86	630	360	12/1/2004 00:00	11/1/2034 00:00	14.4	6.99	1.5 6 M	
86250	86080.06	728.39	360	12/1/2004 00:00	11/1/2034 00:00	16.55	6.99	1.5 6 M	
120600	120097.29	830.91	360	12/1/2004 00:00	11/1/2034 00:00	14.35	6.99	1.5 6 M	
5055	4968.28	74	120	12/1/2004 00:00	11/1/2014 00:00	0	0	0 FIX	
6700	6583.42	97.1	120	12/1/2004 00:00	11/1/2014 00:00	0	0	0 FIX	
171450	170836.91	1094.99	360	12/1/2004 00:00	11/1/2034 00:00	13.6	6.99	1.5 6 M	
80000	79734.86	531.71	360	12/1/2004 00:00	11/1/2034 00:00	13.99	6.99	1.5 6 M	
19050	18870.05	209.11	180	12/1/2004 00:00	11/1/2019 00:00	0	0	0 FIX	
83250	83007.85	590.68	360	12/1/2004 00:00	11/1/2034 00:00	0	0	0 FIX	
100000	99776.73	801.03	360	12/1/2004 00:00	11/1/2034 00:00	15.95	6.99	1.5 6 M	
107100	106791.6	763.59	360	12/1/2004 00:00	11/1/2034 00:00	14.7	6.99	1.5 6 M	
22250	22073.34	270.63	180	12/1/2004 00:00	11/1/2019 00:00	0	0	0 FIX	
68000	67714.24	554.5	360	12/1/2004 00:00	11/1/2034 00:00	16.15	6.99	1.5 6 M	
113000	112607.53	732.92	360	12/1/2004 00:00	11/1/2034 00:00	13.75	6.99	1.5 6 M	
232000	231069.21	1390.96	360	12/1/2004 00:00	11/1/2034 00:00	13	6.95	1.5 6 M	
250200	249204.14	1681.43	360	12/1/2004 00:00	11/1/2034 00:00	14.1	6.99	1.5 6 M	
185644	185155.74	1381.66	360	12/1/2004 00:00	11/1/2034 00:00	15.15	6.99	1.5 6 M	
454000	454000	2459.17	360	12/1/2004 00:00	11/1/2034 00:00	13.5	6.99	1.5 6 M	
53910	53801.53	451.34	360	12/1/2004 00:00	11/1/2034 00:00	16.45	6.99	1.5 6 M	
167400	166964.15	1251.75	360	12/1/2004 00:00	11/1/2034 00:00	15.2	6.99	1.5 6 M	
158620	158058.27	1018.29	360	12/1/2004 00:00	11/1/2034 00:00	13.65	6.99	1.5 6 M	

orig_prin_bal	curr_prin_bal	orig_sch_pl	orig_term	frst_pmt_date	mat_date	max_int_r	gross_margin	per_cap_r	index_type
92400	92171.36	707.21	360	12/1/2004 00:00	11/1/2034 00:00	15.45	6.99	1.5 6 M	
151200	150785.95	1104.19	360	12/1/2004 00:00	11/1/2034 00:00	14.95	6.99	1.5 6 M	
540000	538178.56	3556.45	360	12/1/2004 00:00	11/1/2034 00:00	13.9	6.99	1.5 6 M	
52000	51836.33	354.74	360	12/1/2004 00:00	11/1/2034 00:00	14.25	6.99	1.5 6 M	
81750	81644.32	611.29	360	2/1/2005 00:00	1/1/2035 00:00	15.2	6.99	1.5 6 M	
150000	149605.49	1116.38	360	12/1/2004 00:00	11/1/2034 00:00	15.15	6.99	1.5 6 M	
199800	199170.87	1362.99	360	12/1/2004 00:00	11/1/2034 00:00	14.25	6.99	1.5 6 M	
107910	107605.43	776.82	360	12/1/2004 00:00	11/1/2034 00:00	14.8	6.99	1.5 6 M	
153000	152621.41	1171.03	360	12/1/2004 00:00	11/1/2034 00:00	15.45	6.99	1.5 6 M	
163800	163394.69	1283.69	360	12/1/2004 00:00	11/1/2034 00:00	15.45	6.99	1.5 6 M	
5750	5649.96	83.33	120	12/1/2004 00:00	11/1/2014 00:00	0	0	0 FIX	
32600	32554.08	313.55	360	12/1/2004 00:00	11/1/2034 00:00	0	0	0 FIX	
132800	132800	735.93	360	12/1/2004 00:00	11/1/2034 00:00	13.65	6.99	1.5 6 M	
108750	108494.35	851.66	360	12/1/2004 00:00	11/1/2034 00:00	15.7	6.99	1.5 6 M	
33200	33133.32	279.17	360	12/1/2004 00:00	11/1/2034 00:00	0	0	0 FIX	
131250	130988.65	1103.63	360	12/1/2004 00:00	11/1/2034 00:00	16.5	6.99	1.5 6 M	
128700	128290.69	873.61	360	12/1/2004 00:00	11/1/2034 00:00	14.2	6.99	1.5 6 M	
291850	291256.63	2432.77	360	12/1/2004 00:00	11/1/2034 00:00	16.4	6.99	1.5 6 M	
114500	114146.48	788.88	360	12/1/2004 00:00	11/1/2034 00:00	0	0	0 FIX	
146250	146014.45	1337.81	360	12/1/2004 00:00	11/1/2034 00:00	17.5	6.99	1.5 6 M	
222530	221693.59	1384.67	360	12/1/2004 00:00	11/1/2034 00:00	13.35	6.99	1.5 6 M	
105000	104652	697.87	360	12/1/2004 00:00	11/1/2034 00:00	0	0	0 FIX	
75600	75111.81	554.73	360	12/1/2004 00:00	11/1/2034 00:00	15	6.99	1.5 6 M	
78400	78162.69	545.51	360	12/1/2004 00:00	11/1/2034 00:00	14.45	6.99	1.5 6 M	
160000	159433.38	1027.15	360	12/1/2004 00:00	11/1/2034 00:00	0	0	0 FIX	
204000	203100.69	1158.29	360	12/1/2004 00:00	11/1/2034 00:00	12.5	6.45	1.5 6 M	
135000	134698.27	1081.39	360	12/1/2004 00:00	11/1/2034 00:00	15.95	6.99	1.5 6 M	
188000	187458.67	1340.37	360	12/1/2004 00:00	11/1/2034 00:00	14.7	6.99	1.5 6 M	
171000	170511.58	1225.07	360	12/1/2004 00:00	11/1/2034 00:00	14.75	6.99	1.5 6 M	
99000	98744.84	743.76	360	12/1/2004 00:00	11/1/2034 00:00	15.25	6.99	1.5 6 M	
170000	169771.1	1247.4	360	2/1/2005 00:00	1/1/2035 00:00	15	6.99	1.5 6 M	
93900	93612.96	650.15	360	12/1/2004 00:00	11/1/2034 00:00	14.4	6.99	1.5 6 M	
108800	108659.34	813.56	360	2/1/2005 00:00	1/1/2035 00:00	15.2	6.99	1.5 6 M	
328500	327413.46	2185.52	360	12/1/2004 00:00	11/1/2034 00:00	0	0	0 FIX	
115200	114871.73	844.5	360	12/1/2004 00:00	11/1/2034 00:00	14.99	6.99	1.5 6 M	
123250	122869.51	849.16	360	12/1/2004 00:00	11/1/2034 00:00	14.35	6.99	1.5 6 M	

orig_prn_bal	curr_prn_bal	orig_sch_pi	orig_term	frst_pmt_date	mat_date	max_int_rt	gross_margin	per_cap_rt	index_type
163800	163394.69	1253.69	360	12/1/2004 00:00	11/1/2034 00:00	15.45	6.99	1.5 6 M	
103450	103450	637.94	360	12/1/2004 00:00	11/1/2034 00:00	14.4	6.99	1.5 6 M	
7000	6878.18	101.45	120	12/1/2004 00:00	11/1/2014 00:00	0	0	0 FIX	
62500	62397.14	567.05	360	12/1/2004 00:00	11/1/2034 00:00	17.4	6.99	1.5 6 M	
103500	103174.06	706.06	360	12/1/2004 00:00	11/1/2034 00:00	14.25	6.99	1.5 6 M	
33000	32922.8	259.03	360	12/1/2004 00:00	11/1/2034 00:00	0	0	0 FIX	
243000	242300.3	1732.5	360	12/1/2004 00:00	11/1/2034 00:00	14.7	6.99	1.5 6 M	
156600	156061.36	1020.92	360	12/1/2004 00:00	11/1/2034 00:00	13.8	6.99	1.5 6 M	
76867	76624.26	529.6	360	12/1/2004 00:00	11/1/2034 00:00	14.35	6.99	1.5 6 M	
118800	118457.93	847	360	12/1/2004 00:00	11/1/2034 00:00	14.7	6.99	1.5 6 M	
124441	123756.89	861.61	360	12/1/2004 00:00	11/1/2034 00:00	14.4	6.99	1.5 6 M	
175500	174919.51	1167.61	360	12/1/2004 00:00	11/1/2034 00:00	14	6.99	1.5 6 M	
189000	188487.08	1386.82	360	12/1/2004 00:00	11/1/2034 00:00	15	6.99	1.5 6 M	
151200	150790.08	1109.46	360	12/1/2004 00:00	11/1/2034 00:00	15	6.99	1.5 6 M	
70000	69909.19	693.21	360	12/1/2004 00:00	11/1/2034 00:00	18.5	6.99	1.5 6 M	
351000	350461.51	2418.3	360	2/1/2005 00:00	11/1/2035 00:00	14.35	6.99	1.5 6 M	
88800	88602.69	720.91	360	12/1/2004 00:00	11/1/2034 00:00	16.1	6.99	1.5 6 M	
60000	59898.03	537.67	360	12/1/2004 00:00	11/1/2034 00:00	17.25	6.99	1.5 6 M	
32580	32503.79	255.73	360	12/1/2004 00:00	11/1/2034 00:00	0	0	0 FIX	
189200	189200	969.65	360	12/1/2004 00:00	11/1/2034 00:00	13.15	6.99	1.5 6 M	
120000	119761.06	1009.03	360	12/1/2004 00:00	11/1/2034 00:00	16.5	6.99	1.5 6 M	
140250	140047.34	995.1	360	2/1/2005 00:00	11/1/2035 00:00	14.65	6.99	1.5 6 M	
238500	238054.43	1816.99	360	1/1/2005 00:00	12/1/2034 00:00	15.4	6.99	1.5 6 M	
219500	219039.78	1657.51	360	12/1/2004 00:00	11/1/2034 00:00	15.3	6.99	1.5 6 M	
108000	107839.18	755.16	360	2/1/2005 00:00	11/1/2035 00:00	14.75	6.99	1.5 6 M	
116100	115815.67	892.71	360	12/1/2004 00:00	11/1/2034 00:00	15.5	6.99	1.5 6 M	
117000	116808.1	878.99	360	2/1/2005 00:00	11/1/2035 00:00	15.25	6.99	1.5 6 M	
164800	164222.03	1063.42	360	12/1/2004 00:00	11/1/2034 00:00	13.7	6.99	1.5 6 M	
248000	247594.89	1675.01	360	2/1/2005 00:00	11/1/2035 00:00	14.15	6.99	1.5 6 M	
6500	6435.08	95.15	120	2/1/2005 00:00	11/1/2015 00:00	0	0	0 FIX	
306000	305170.47	2245.32	360	12/1/2004 00:00	11/1/2034 00:00	15	6.99	1.5 6 M	
74715	74625.07	577.15	360	2/1/2005 00:00	11/1/2035 00:00	15.55	6.99	1.5 6 M	
320000	319087.8	2292.52	360	12/1/2004 00:00	11/1/2034 00:00	14.75	6.99	1.5 6 M	
178605	178053.63	1230.54	360	12/1/2004 00:00	11/1/2034 00:00	14.35	6.99	1.5 6 M	
198000	197357.81	1330.63	360	12/1/2004 00:00	11/1/2034 00:00	14.1	6.99	1.5 6 M	
238000	237634.87	1639.76	360	2/1/2005 00:00	11/1/2035 00:00	14.35	6.99	1.5 6 M	

orig prtn bal	curr prtn bal	orig sch pi	orig term	frst pmt date	mat date	max int rt	gross margin	per cap rt	index type
373500	372307.37	2532.75	360	12/1/2004 00:00	11/1/2034 00:00	14.19	6.99	1.5 6 M	
212500	212160.81	1435.24	360	12/1/2005 00:00	11/1/2035 00:00	14.15	6.99	1.5 6 M	
68000	67763.82	441.05	360	12/1/2004 00:00	11/1/2034 00:00	0	0	0 FIX	
151020	150562.93	1050.79	360	12/1/2004 00:00	11/1/2034 00:00	14.45	6.99	1.5 6 M	
162900	162430.93	1161.42	360	12/1/2004 00:00	11/1/2034 00:00	14.7	6.99	1.5 6 M	
305250	304762.75	2061.68	360	12/1/2005 00:00	11/1/2035 00:00	0	0	0 FIX	
118800	118382.77	766.6	360	12/1/2004 00:00	11/1/2034 00:00	13.7	6.99	1.5 6 M	
180000	179778.86	1377.68	360	12/1/2005 00:00	11/1/2035 00:00	15.45	6.99	1.5 6 M	
216000	215411.01	1365.27	360	11/1/2005 00:00	12/1/2034 00:00	13.5	6.99	1.5 6 M	
175410	175053.81	1285.88	360	11/1/2005 00:00	12/1/2034 00:00	14.99	6.99	1.5 6 M	
9745	9620.29	142.65	120	11/1/2005 00:00	12/1/2014 00:00	0	0	0 FIX	
99000	98873.3	743.76	360	2/1/2005 00:00	11/1/2035 00:00	15.25	6.99	1.5 6 M	
124200	123889.25	972.66	360	12/1/2004 00:00	11/1/2034 00:00	15.7	6.99	1.5 6 M	
387000	385828.73	2692.73	360	12/1/2004 00:00	11/1/2034 00:00	14.45	6.99	1.5 6 M	
86000	85797.81	673.5	360	12/1/2004 00:00	11/1/2034 00:00	15.7	6.99	1.5 6 M	
188000	188000	924.33	360	2/1/2005 00:00	11/1/2035 00:00	12.9	6.85	1.5 6 M	
47000	46963.47	434.33	360	2/1/2005 00:00	11/1/2035 00:00	0	0	0 FIX	
12000	11846.43	175.66	120	11/1/2005 00:00	12/1/2014 00:00	0	0	0 FIX	
365500	364897.87	2429.23	360	2/1/2005 00:00	11/1/2035 00:00	0	0	0 FIX	
105750	105606.15	772.28	360	2/1/2005 00:00	11/1/2035 00:00	0	0	0 FIX	
110625	110489.09	846.7	360	2/1/2005 00:00	11/1/2035 00:00	15.45	6.99	1.5 6 M	
185310	185067.96	1379.17	360	2/1/2005 00:00	11/1/2035 00:00	15.15	6.99	1.5 6 M	
79000	78543.89	757.25	180	2/1/2005 00:00	11/1/2020 00:00	0	0	0 FIX	
135000	134493.29	840.02	360	12/1/2004 00:00	11/1/2034 00:00	13.35	6.99	1.5 6 M	
168700	168699.46	1075.46	360	2/1/2005 00:00	11/1/2035 00:00	14.65	6.99	1.5 6 M	
168300	167775.23	1153.82	360	12/1/2004 00:00	11/1/2034 00:00	14.3	6.99	1.5 6 M	
10295	10207.63	150.7	120	2/1/2005 00:00	11/1/2015 00:00	0	0	0 FIX	
240000	239400.05	1828.42	360	12/1/2004 00:00	11/1/2034 00:00	15.4	6.99	1.5 6 M	
266989	266625.84	1949.78	360	2/1/2005 00:00	11/1/2035 00:00	14.95	6.99	1.5 6 M	
308000	307457.64	1977.26	360	2/1/2005 00:00	11/1/2035 00:00	13.65	6.99	1.5 6 M	
222400	221992.87	1398.42	360	2/1/2005 00:00	11/1/2035 00:00	13.45	6.99	1.5 6 M	
14832	14711.56	223.66	120	2/1/2005 00:00	11/1/2015 00:00	0	0	0 FIX	
192000	191620.41	1157.32	360	2/1/2005 00:00	11/1/2035 00:00	0	0	0 FIX	
350000	349377.67	2235.31	360	2/1/2005 00:00	11/1/2035 00:00	13.6	6.99	1.5 6 M	
104000	103784.36	863.13	360	12/1/2004 00:00	11/1/2034 00:00	16.35	6.99	1.5 6 M	
91000	90826.85	560.31	360	2/1/2005 00:00	11/1/2035 00:00	13.25	6.99	1.5 6 M	

orig_prin_bal	curr_prin_bal	orig_sch_pi	orig_term	frst_pmt_date	mat_date	max_int_rt	gross_margin	per_cap_rt	index_type
117000	116679.62	854.43	360	12/1/2004 00:00	11/1/2034 00:00	14.95	6.99	1.5 6 M	
195000	194487.96	1238.96	360	2/1/2005 00:00	1/1/2035 00:00	13.55	6.99	1.5 6 M	
145800	145595.58	1049.58	360	2/1/2005 00:00	1/1/2035 00:00	14.8	6.99	1.5 6 M	
174200	173994.62	1358.01	360	2/1/2005 00:00	1/1/2035 00:00	15.65	6.99	1.5 6 M	
119900	119680.53	921.93	360	1/1/2005 00:00	12/1/2034 00:00	15.5	6.99	1.5 6 M	
360000	359372.23	2323.01	360	2/1/2005 00:00	1/1/2035 00:00	13.7	6.99	1.5 6 M	
123250	123250	744.64	360	2/1/2005 00:00	1/1/2035 00:00	14.25	6.99	1.5 6 M	
97200	97038.59	643.42	360	2/1/2005 00:00	1/1/2035 00:00	13.95	6.99	1.5 6 M	
118260	118099.13	863.64	360	2/1/2005 00:00	1/1/2035 00:00	14.95	6.99	1.5 6 M	
5400	5350.71	75.16	120	2/1/2005 00:00	1/1/2015 00:00	0	0	0 FIX	
13140	13079.88	146.27	180	2/1/2005 00:00	1/1/2020 00:00	0	0	0 FIX	
102000	101886.98	817.05	360	2/1/2005 00:00	1/1/2035 00:00	15.95	6.99	1.5 6 M	
303750	303193.97	1909.93	360	2/1/2005 00:00	1/1/2035 00:00	13.45	6.99	1.5 6 M	
79054	78907.87	494.49	360	2/1/2005 00:00	1/1/2035 00:00	13.4	6.99	1.5 6 M	
243000	242733.47	1953.49	360	2/1/2005 00:00	1/1/2035 00:00	15.99	6.99	1.5 6 M	
140000	139849.65	1136.56	360	2/1/2005 00:00	1/1/2035 00:00	16.1	6.99	1.5 6 M	
309765	309289.77	2134.2	360	2/1/2005 00:00	1/1/2035 00:00	14.35	6.99	1.5 6 M	
19763	19662.76	206.38	180	2/1/2005 00:00	1/1/2020 00:00	0	0	0 FIX	
16875	16805.47	199.83	180	2/1/2005 00:00	1/1/2020 00:00	0	0	0 FIX	
77440	77389.16	760.98	360	2/1/2005 00:00	1/1/2035 00:00	0	0	0 FIX	
249600	249129.65	1544.96	360	2/1/2005 00:00	1/1/2035 00:00	13.3	6.99	1.5 6 M	
105750	105592.55	739.42	360	2/1/2005 00:00	1/1/2035 00:00	14.5	6.99	1.5 6 M	
286200	285765.08	1981.6	360	2/1/2005 00:00	1/1/2035 00:00	14.4	6.99	1.5 6 M	
204000	203671.13	1370.95	360	2/1/2005 00:00	1/1/2035 00:00	14.1	6.99	1.5 6 M	
5875	5825.14	86	120	2/1/2005 00:00	1/1/2015 00:00	0	0	0 FIX	
118400	118129.39	819.78	360	1/1/2005 00:00	12/1/2034 00:00	14.4	6.99	1.5 6 M	
141600	141235.74	923.13	360	1/1/2005 00:00	12/1/2034 00:00	13.8	6.99	1.5 6 M	
280000	279378.91	1967.4	360	1/1/2005 00:00	12/1/2034 00:00	14.55	6.99	1.5 6 M	
270000	270000	1530	360	2/1/2005 00:00	1/1/2035 00:00	13.8	6.99	1.5 6 M	
29600	29496.46	305.53	240	1/1/2005 00:00	12/1/2024 00:00	0	0	0 FIX	
128000	127680.54	834.47	360	2/1/2005 00:00	1/1/2035 00:00	0	0	0 FIX	
67000	66943.56	600.39	360	2/1/2005 00:00	1/1/2035 00:00	17.25	6.99	1.5 6 M	
240000	239646.21	1686.34	360	2/1/2005 00:00	1/1/2035 00:00	14.55	6.99	1.5 6 M	
35400	35341.54	284.84	360	1/1/2005 00:00	12/1/2034 00:00	0	0	0 FIX	
114750	114601.65	858.05	360	2/1/2005 00:00	1/1/2035 00:00	15.2	6.99	1.5 6 M	
480000	480000	2396	360	1/1/2005 00:00	12/1/2034 00:00	12.99	6.94	1.5 6 M	

orig_prin_bal	curr_prin_bal	orig_sch_pi	orig_term	frst_pmt_date	mat_date	max_int_rt	gross_margin	per_cap_rt	index	type
50000	49939.2	384.46	360	2/1/2005 00:00	1/1/2035 00:00	15.5	6.99	1.5 6 M		
6750	6689.27	94.91	120	2/1/2005 00:00	1/1/2015 00:00	0	0	0 FIX		
306000	305548.91	2150.09	360	2/1/2005 00:00	1/1/2035 00:00	14.55	6.99	1.5 6 M		
220000	219691.56	1583.72	360	2/1/2005 00:00	1/1/2035 00:00	14.8	6.99	1.5 6 M		
55800	55723.33	405.56	360	2/1/2005 00:00	1/1/2035 00:00	14.9	6.99	1.5 6 M		
94500	94323.62	588.02	360	2/1/2005 00:00	1/1/2035 00:00	13.35	6.99	1.5 6 M		
88000	87870.27	618.33	360	2/1/2005 00:00	1/1/2035 00:00	14.55	6.99	1.5 6 M		
100000	99742.76	651.93	360	1/1/2005 00:00	12/1/2034 00:00	13.8	6.99	1.5 6 M		
152000	151737.52	985.87	360	2/1/2005 00:00	1/1/2035 00:00	13.75	6.99	1.5 6 M		
132300	132029.17	966.17	360	1/1/2005 00:00	12/1/2034 00:00	14.95	6.99	1.5 6 M		
98800	97715	780.8	360	2/1/2005 00:00	1/1/2035 00:00	0	0	0 FIX		
268000	267532.66	1729.35	360	2/1/2005 00:00	1/1/2035 00:00	0	0	0 FIX		
305000	304425.26	1887.87	360	2/1/2005 00:00	1/1/2035 00:00	0	0	0 FIX		
175500	175216.81	1179.42	360	2/1/2005 00:00	1/1/2035 00:00	0	0	0 FIX		
205000	204652.85	1343.29	360	2/1/2005 00:00	1/1/2035 00:00	0	0	0 FIX		
245000	243997.91	1508.51	360	1/1/2005 00:00	12/1/2034 00:00	0	0	0 FIX		
149720	149720	904.56	360	2/1/2005 00:00	1/1/2035 00:00	14.25	6.99	1.5 6 M		
487500	486545.37	2954.23	360	2/1/2005 00:00	1/1/2035 00:00	13.1	6.99	1.5 6 M		
140000	139753.46	898.76	360	2/1/2005 00:00	1/1/2035 00:00	13.65	6.99	1.5 6 M		
116850	116559.74	906.77	360	2/1/2005 00:00	1/1/2035 00:00	0	0	0 FIX		
450000	449463.97	3492.06	360	2/1/2005 00:00	1/1/2035 00:00	15.6	6.99	1.5 6 M		
80100	79944.11	598.96	360	1/1/2005 00:00	12/1/2034 00:00	15.2	6.99	1.5 6 M		
101000	100776.29	570.31	360	2/1/2005 00:00	1/1/2035 00:00	12.45	6.4	1.5 6 M		
202400	202166.23	1592.29	360	2/1/2005 00:00	1/1/2035 00:00	15.75	6.99	1.5 6 M		
348300	347412.78	2282.27	360	1/1/2005 00:00	12/1/2034 00:00	13.85	6.99	1.5 6 M		
125000	124170.61	1085.46	180	2/1/2005 00:00	1/1/2020 00:00	0	0	0 FIX		
78750	78663.63	633.65	360	2/1/2005 00:00	1/1/2035 00:00	16	6.99	1.5 6 M		
175500	175233.42	1215.13	360	2/1/2005 00:00	1/1/2035 00:00	14.4	6.99	1.5 6 M		
312800	312295.74	2102.12	360	2/1/2005 00:00	1/1/2035 00:00	14.1	6.99	1.5 6 M		
90000	89906.32	740.41	360	2/1/2005 00:00	1/1/2035 00:00	0	0	0 FIX		
228000	227696.1	1680.94	360	2/1/2005 00:00	1/1/2035 00:00	15.05	6.99	1.5 6 M		
116800	116647.44	869.29	360	2/1/2005 00:00	1/1/2035 00:00	15.15	6.99	1.5 6 M		
304000	303332.37	2146.47	360	1/1/2005 00:00	12/1/2034 00:00	14.6	6.99	1.5 6 M		
128000	127856.67	1020.73	360	2/1/2005 00:00	1/1/2035 00:00	15.9	6.99	1.5 6 M		
125000	124900.76	1190.41	360	2/1/2005 00:00	1/1/2035 00:00	18	6.99	1.5 6 M		
72900	72801.64	534.41	360	2/1/2005 00:00	1/1/2035 00:00	0	0	0 FIX		

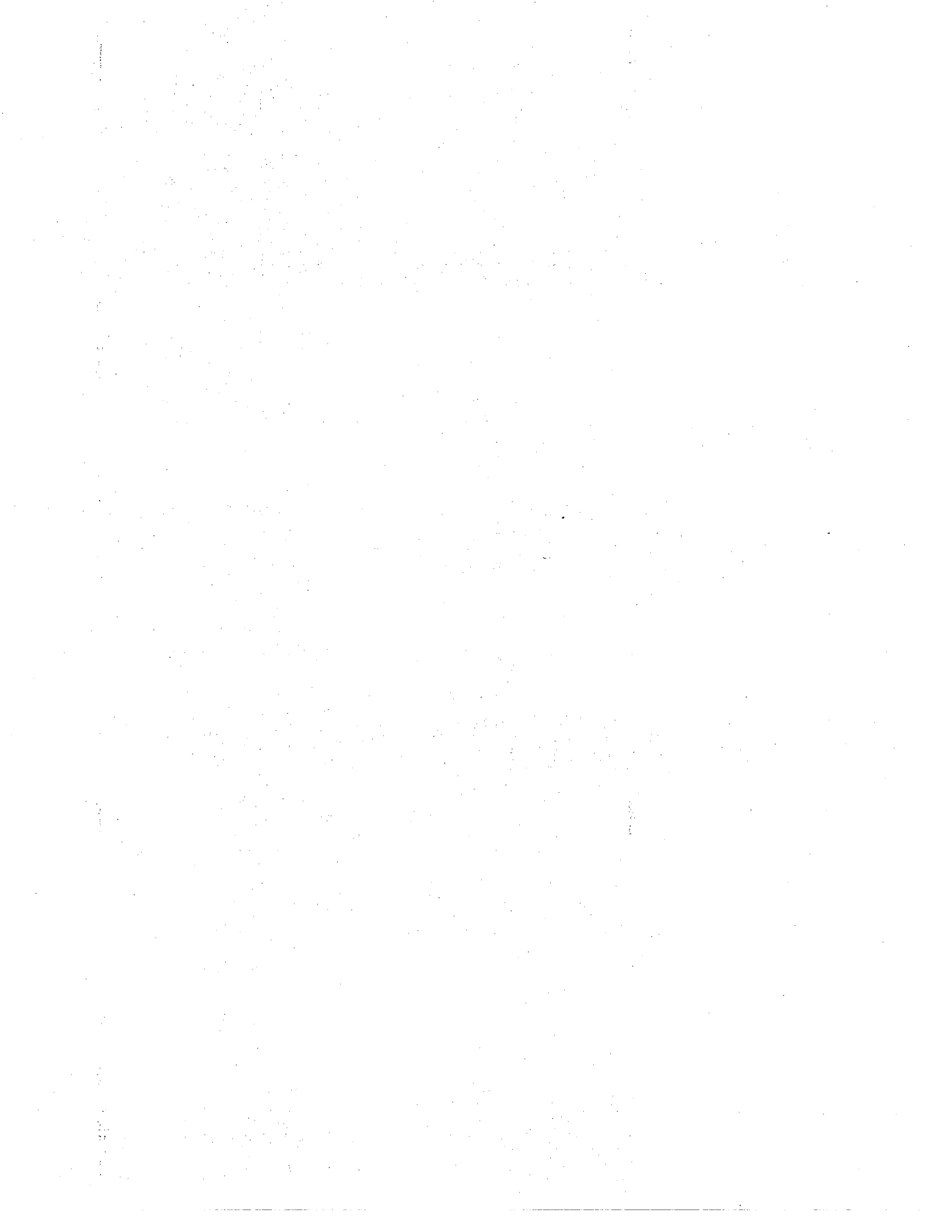

Fremont 2005-1

orig_pin_bal	curr_pin_bal	orig_sch_pi	orig_term	fst_pmt_date	mat_date	max_int_rl	gross_margin	per_cap_rl	index_type
118000	117822.53	821.04	360	2/1/2005 00:00	1/1/2035 00:00	14.45	6.99	1.5 6M	
76000	75920.13	730.96	360	1/1/2005 00:00	12/1/2034 00:00	0	0	0 FIX	
166500	166239.43	1135.83	360	2/1/2005 00:00	1/1/2035 00:00	14.25	6.99	1.5 6M	
90950	90778.61	562.96	360	2/1/2005 00:00	1/1/2035 00:00	13.3	6.99	1.5 6M	
196200	195861.2	1272.55	360	2/1/2005 00:00	1/1/2035 00:00	13.75	6.99	1.5 6M	
117600	117294.37	758.85	360	2/1/2005 00:00	1/1/2035 00:00	13.7	6.99	1.5 6M	
300000	299570.85	2138.89	360	2/1/2005 00:00	1/1/2035 00:00	14.7	6.99	1.5 6M	
333700	333021.12	1979.3	360	2/1/2005 00:00	1/1/2035 00:00	12.9	6.85	1.5 6M	
137000	136828.21	1038.89	360	2/1/2005 00:00	1/1/2035 00:00	15.35	6.99	1.5 6M	
140000	139841.62	1111.4	360	2/1/2005 00:00	1/1/2035 00:00	15.85	6.99	1.5 6M	
319000	317541.99	2307.44	360	2/1/2005 00:00	1/1/2035 00:00	0	0	0 FIX	
190000	189678.25	1245	360	2/1/2005 00:00	1/1/2035 00:00	0	0	0 FIX	
110000	109841.05	780.47	360	2/1/2005 00:00	1/1/2035 00:00	0	0	0 FIX	
228000	227562.01	1396.43	360	2/1/2005 00:00	1/1/2035 00:00	13.2	6.99	1.5 6M	
175000	173967.15	1652.25	180	2/1/2005 00:00	1/1/2020 00:00	0	0	0 FIX	
142400	142208.25	1044.89	360	2/1/2005 00:00	1/1/2035 00:00	15	6.99	1.5 6M	
93600	93452.06	635.35	360	2/1/2005 00:00	1/1/2035 00:00	14.2	6.99	1.5 6M	
275310	274857.34	1831.65	360	2/1/2005 00:00	1/1/2035 00:00	14	6.99	1.5 6M	
293000	292420.72	1766.12	360	2/1/2005 00:00	1/1/2035 00:00	13.05	6.99	1.5 6M	
124000	123823.75	888.36	360	2/1/2005 00:00	1/1/2035 00:00	0	0	0 FIX	
57000	56933.82	447.41	360	2/1/2005 00:00	1/1/2035 00:00	0	0	0 FIX	
285750	285236.94	1815.55	360	2/1/2005 00:00	1/1/2035 00:00	13.55	6.99	1.5 6M	
166212	165898.78	1028.81	360	2/1/2005 00:00	1/1/2035 00:00	13.3	6.99	1.5 6M	
171672	171672	808.29	360	2/1/2005 00:00	1/1/2035 00:00	12.65	6.6	1.5 6M	
250000	249742.49	2065.76	360	2/1/2005 00:00	1/1/2035 00:00	0	0	0 FIX	
41553	41507.43	334.35	360	2/1/2005 00:00	1/1/2035 00:00	0	0	0 FIX	
19500	19302.64	252.33	120	2/1/2005 00:00	1/1/2015 00:00	0	0	0 FIX	
160000	159867.43	1445.67	360	2/1/2005 00:00	1/1/2035 00:00	17.35	6.99	1.5 6M	
76000	75765.61	487.9	360	2/1/2005 00:00	1/1/2035 00:00	13.65	6.99	1.5 6M	
80750	80639.04	586.9	360	2/1/2005 00:00	1/1/2035 00:00	14.9	6.99	1.5 6M	
70400	70317	548.82	360	2/1/2005 00:00	1/1/2035 00:00	15.65	6.99	1.5 6M	
9250	9166.78	130.06	120	2/1/2005 00:00	1/1/2015 00:00	0	0	0 FIX	
180000	179831.36	1546.48	360	2/1/2005 00:00	1/1/2035 00:00	16.75	6.99	1.5 6M	
311920	311376.04	2012.76	360	2/1/2005 00:00	1/1/2035 00:00	13.7	6.99	1.5 6M	
37430	37403.18	356.46	360	2/1/2005 00:00	1/1/2035 00:00	0	0	0 FIX	
200000	199730.71	1467.53	360	2/1/2005 00:00	1/1/2035 00:00	15	6.99	1.5 6M	

orig_prin_bal	curr_prin_bal	orig_sch_pi	orig_term	frst_pmt_date	mat_date	max_int_rt	gross_margin	per_cap_rt	index_type
132723	132475.3	825.85	360	2/1/2005 00:00	1/1/2035 00:00	13.35	6.99	1.5 6 M	
33180	33141.48	260.44	360	2/1/2005 00:00	1/1/2035 00:00	0	0	0 FIX	
328000	327439.11	2138.32	360	2/1/2005 00:00	1/1/2035 00:00	13.8	6.99	1.5 6 M	
140000	139811.48	1027.28	360	2/1/2005 00:00	1/1/2035 00:00	15	6.99	1.5 6 M	
113600	113375.4	684.75	360	2/1/2005 00:00	1/1/2035 00:00	13.05	6.99	1.5 6 M	
134550	134339.44	917.87	360	2/1/2005 00:00	1/1/2035 00:00	14.25	6.99	1.5 6 M	
95200	95084.23	732.01	360	2/1/2005 00:00	1/1/2035 00:00	15.5	6.99	1.5 6 M	
204750	204445.13	1431.65	360	2/1/2005 00:00	1/1/2035 00:00	14.5	6.99	1.5 6 M	
55250	55184.18	428.75	360	2/1/2005 00:00	1/1/2035 00:00	15.6	6.99	1.5 6 M	
114101	113928.9	797.82	360	2/1/2005 00:00	1/1/2035 00:00	14.5	6.99	1.5 6 M	
234000	233575.77	1479.04	360	2/1/2005 00:00	1/1/2035 00:00	13.5	6.99	1.5 6 M	
12500	12404.37	195.97	120	2/1/2005 00:00	1/1/2015 00:00	0	0	0 FIX	
103500	103363.44	766.68	360	2/1/2005 00:00	1/1/2035 00:00	15.1	6.99	1.5 6 M	
281250	280614.35	1731.71	360	2/1/2005 00:00	1/1/2035 00:00	13.25	6.99	1.5 6 M	
11500	11399.5	165	120	2/1/2005 00:00	1/1/2015 00:00	0	0	0 FIX	
310000	309505.15	2093.77	360	2/1/2005 00:00	1/1/2035 00:00	14.15	6.99	1.5 6 M	
167000	166697.23	1055.56	360	2/1/2005 00:00	1/1/2035 00:00	13.5	6.99	1.5 6 M	
400000	399315.98	2607.71	360	2/1/2005 00:00	1/1/2035 00:00	13.8	6.99	1.5 6 M	
156000	155781.29	1123	360	2/1/2005 00:00	1/1/2035 00:00	14.8	6.99	1.5 6 M	
192000	191636.34	1342.5	360	2/1/2005 00:00	1/1/2035 00:00	14.5	6.99	1.5 6 M	
7475	7407.75	105.1	120	2/1/2005 00:00	1/1/2015 00:00	0	0	0 FIX	
135200	134940.27	828.06	360	2/1/2005 00:00	1/1/2035 00:00	13.2	6.99	1.5 6 M	
158100	157864.6	1105.46	360	2/1/2005 00:00	1/1/2035 00:00	0	0	0 FIX	
101400	101253.49	719.45	360	2/1/2005 00:00	1/1/2035 00:00	14.65	6.99	1.5 6 M	
161920	161681.31	1137.72	360	2/1/2005 00:00	1/1/2035 00:00	14.55	6.99	1.5 6 M	
100000	99948.83	1069.2	360	2/1/2005 00:00	1/1/2035 00:00	0	0	0 FIX	
300000	300000	1387.5	360	1/1/2005 00:00	12/1/2034 00:00	12.55	6.5	1.5 6 M	
413250	412404.07	3017.9	360	1/1/2005 00:00	12/1/2034 00:00	14.95	6.99	1.5 6 M	
170000	169725.93	1142.46	360	2/1/2005 00:00	1/1/2035 00:00	14.1	6.99	1.5 6 M	
104850	104737.97	853.1	360	2/1/2005 00:00	1/1/2035 00:00	0	0	0 FIX	
235000	234573.97	1485.36	360	2/1/2005 00:00	1/1/2035 00:00	13.5	6.99	1.5 6 M	
270000	269505.74	1697.72	360	2/1/2005 00:00	1/1/2035 00:00	13.45	6.99	1.5 6 M	
236000	235608.13	1562.2	360	2/1/2005 00:00	1/1/2035 00:00	13.95	6.99	1.5 6 M	
124400	124256.32	978.66	360	2/1/2005 00:00	1/1/2035 00:00	15.75	6.99	1.5 6 M	
229500	229209.27	1732.24	360	2/1/2005 00:00	1/1/2035 00:00	15.3	6.99	1.5 6 M	
187000	186747.7	1370.84	360	2/1/2005 00:00	1/1/2035 00:00	14.99	6.99	1.5 6 M	

Fremont 2005-1

orig pin bal	curr pin bal	orig sch pi	orig term	fst pmt date	mat date	max int rt	gross margin	per cap rt	index type
125000	124533.07	987.97	240	2/1/2005 00:00	1/1/2025 00:00	0	0	0	FIX
170000	169719.93	1129.88	360	2/1/2005 00:00	1/1/2035 00:00	13.99	6.99	1.5 6M	
6339	6270.99	89.13	120	2/1/2005 00:00	1/1/2015 00:00	0	0	0	FIX
105750	105480.62	692.94	360	1/1/2005 00:00	12/1/2034 00:00	13.85	6.99	1.5 6M	
11750	11672.94	135.41	180	1/1/2005 00:00	12/1/2019 00:00	0	0	0	FIX
156000	155725.3	1001.47	360	2/1/2005 00:00	1/1/2035 00:00	13.65	6.99	1.5 6M	
140444	140206.45	920.28	360	2/1/2005 00:00	1/1/2035 00:00	13.85	6.99	1.5 6M	
133000	132685.52	858.22	360	2/1/2005 00:00	1/1/2035 00:00	13.7	6.99	1.5 6M	
571170	571170	2879.65	360	1/1/2005 00:00	12/1/2034 00:00	13.05	6.99	1.5 6M	
96800	96640.52	643.37	360	2/1/2005 00:00	1/1/2035 00:00	13.99	6.99	1.5 6M	
104800	104602.5	648.69	360	2/1/2005 00:00	1/1/2035 00:00	13.3	6.99	1.5 6M	
100250	100011.61	680.49	360	1/1/2005 00:00	12/1/2034 00:00	14.2	6.99	1.5 6M	
5600	5554.51	84.45	120	2/1/2005 00:00	1/1/2015 00:00	0	0	0	FIX
240000	239613.1	1612.88	360	2/1/2005 00:00	1/1/2035 00:00	14.1	6.99	1.5 6M	
59000	58961.03	579.78	360	2/1/2005 00:00	1/1/2035 00:00	0	0	0	FIX
146200	145959.12	971.7	360	2/1/2005 00:00	1/1/2035 00:00	13.99	6.99	1.5 6M	
60000	59960.39	588.46	360	2/1/2005 00:00	1/1/2035 00:00	0	0	0	FIX
188000	187741.69	1366.4	360	2/1/2005 00:00	1/1/2035 00:00	14.9	6.99	1.5 6M	
250000	250000	1322.92	360	2/1/2005 00:00	1/1/2035 00:00	13.35	6.99	1.5 6M	
270000	269370.52	1851.05	360	1/1/2005 00:00	12/1/2034 00:00	14.3	6.99	1.5 6M	
160000	159768.81	1135.23	360	2/1/2005 00:00	1/1/2035 00:00	14.65	6.99	1.5 6M	
86130	86000.46	599.29	360	2/1/2005 00:00	1/1/2035 00:00	0	0	0	FIX
140800	140800	750.93	360	1/1/2005 00:00	12/1/2034 00:00	13.4	6.99	1.5 6M	
154800	154496.87	938.08	360	2/1/2005 00:00	1/1/2035 00:00	13.1	6.99	1.5 6M	
30000	29980.73	297.09	360	2/1/2005 00:00	1/1/2035 00:00	0	0	0	FIX
110500	110337.11	776.42	360	2/1/2005 00:00	1/1/2035 00:00	14.55	6.99	1.5 6M	
35111	35087.21	337.7	360	2/1/2005 00:00	1/1/2035 00:00	0	0	0	FIX
107200	106929.59	706.02	360	1/1/2005 00:00	12/1/2034 00:00	13.9	6.99	1.5 6M	
425000	424259.34	2742.44	360	2/1/2005 00:00	1/1/2035 00:00	13.7	6.99	1.5 6M	
344000	342845.11	2405.3	360	2/1/2005 00:00	1/1/2035 00:00	14.5	6.99	1.5 6M	
236000	235605.46	1586	360	2/1/2005 00:00	1/1/2035 00:00	0	0	0	FIX
144200	144090.92	1346.09	360	2/1/2005 00:00	1/1/2035 00:00	17.75	6.99	1.5 6M	
207000	206726.88	1533.35	360	2/1/2005 00:00	1/1/2035 00:00	15.1	6.99	1.5 6M	
68000	67934.92	579.24	360	2/1/2005 00:00	1/1/2035 00:00	16.65	6.99	1.5 6M	
145600	145438.66	1166.3	360	2/1/2005 00:00	1/1/2035 00:00	15.95	6.99	1.5 6M	
86700	86583.25	636.18	360	2/1/2005 00:00	1/1/2035 00:00	15	6.99	1.5 6M	

orig_prin_bal	curr_prin_bal	orig_sch_pi	orig_term	first_pmt_date	mat_date	max_int_rt	gross_margin	per_cap_rt	index_type
33800	33696.78	301.4	240	2/1/2005 00:00	1/1/2025 00:00	0	0	0	0 FIX
167400	167119.3	1102.5	360	2/1/2005 00:00	1/1/2035 00:00	13.9	6.99	6.99	1.5 6M
114750	114590.74	830.03	360	2/1/2005 00:00	1/1/2035 00:00	14.85	6.99	6.99	1.5 6M
137000	136809.86	990.97	360	2/1/2005 00:00	1/1/2035 00:00	14.85	6.99	6.99	1.5 6M
139398	139208.4	1018	360	2/1/2005 00:00	1/1/2035 00:00	0	0	0	0 FIX
360000	359495.28	2591.54	360	2/1/2005 00:00	1/1/2035 00:00	14.8	6.99	6.99	1.5 6M
87300	87201.23	693.04	360	2/1/2005 00:00	1/1/2035 00:00	15.85	6.99	6.99	1.5 6M
214200	213822.83	1375.09	360	2/1/2005 00:00	1/1/2035 00:00	13.65	6.99	6.99	1.5 6M
184815	184421.14	1324.04	360	1/1/2005 00:00	12/1/2034 00:00	14.75	6.99	6.99	1.5 6M
15000	14900.12	170.49	180	1/1/2005 00:00	12/1/2019 00:00	0	0	0	0 FIX
108692	108406.9	701.37	360	1/1/2005 00:00	12/1/2034 00:00	13.7	6.99	6.99	1.5 6M
127500	127397.12	1161.53	360	2/1/2005 00:00	1/1/2035 00:00	17.45	6.99	6.99	1.5 6M
108000	107811.66	696.91	360	2/1/2005 00:00	1/1/2035 00:00	13.7	6.99	6.99	1.5 6M
85905	85706.01	597.73	360	1/1/2005 00:00	12/1/2034 00:00	14.45	6.99	6.99	1.5 6M
196500	196221.71	1407.76	360	2/1/2005 00:00	1/1/2035 00:00	14.75	6.99	6.99	1.5 6M
220000	219394.27	1393.33	360	1/1/2005 00:00	12/1/2034 00:00	13.45	6.99	6.99	1.5 6M
279000	278355.98	1922.24	360	1/1/2005 00:00	12/1/2034 00:00	14.35	6.99	6.99	1.5 6M
26800	26772.61	255.23	360	1/1/2005 00:00	12/1/2034 00:00	0	0	0	0 FIX
6038	5959.59	87.51	120	1/1/2005 00:00	12/1/2014 00:00	0	0	0	0 FIX
198450	197982.75	1353.78	360	1/1/2005 00:00	12/1/2034 00:00	14.25	6.99	6.99	1.5 6M
143100	142871.58	966.51	360	2/1/2005 00:00	1/1/2035 00:00	14.15	6.99	6.99	1.5 6M
255500	255075.76	1691.28	360	2/1/2005 00:00	1/1/2035 00:00	13.95	6.99	6.99	1.5 6M
142793	142650.16	1397.75	360	1/1/2005 00:00	12/1/2034 00:00	0	0	0	0 FIX
148771	148496	930.58	360	2/1/2005 00:00	1/1/2035 00:00	13.4	6.99	6.99	1.5 6M
204000	203766.83	1612.16	360	2/1/2005 00:00	1/1/2035 00:00	15.8	6.99	6.99	1.5 6M
238500	238088.15	1546.91	360	2/1/2005 00:00	1/1/2035 00:00	13.75	6.99	6.99	1.5 6M
500000	499392.05	3844.57	360	2/1/2005 00:00	1/1/2035 00:00	15.5	6.99	6.99	1.5 6M
112500	112500	651.56	360	2/1/2005 00:00	1/1/2035 00:00	13.95	6.99	6.99	1.5 6M
413525	413525	1895.32	360	2/1/2005 00:00	1/1/2035 00:00	12.5	6.45	6.45	1.5 6M
104800	104799.43	624.43	360	2/1/2005 00:00	1/1/2035 00:00	14.15	6.99	6.99	1.5 6M
110400	110240.47	783.31	360	2/1/2005 00:00	1/1/2035 00:00	14.65	6.99	6.99	1.5 6M
191250	190919.73	1240.45	360	2/1/2005 00:00	1/1/2035 00:00	13.75	6.99	6.99	1.5 6M
165600	165388.07	1244.1	360	2/1/2005 00:00	1/1/2035 00:00	15.25	6.99	6.99	1.5 6M
80750	80634.48	575.72	360	2/1/2005 00:00	1/1/2035 00:00	14.7	6.99	6.99	1.5 6M
139500	139292.29	975.41	360	2/1/2005 00:00	1/1/2035 00:00	14.5	6.99	6.99	1.5 6M
220720	220434.63	1650.45	360	2/1/2005 00:00	1/1/2035 00:00	15.2	6.99	6.99	1.5 6M

orig_pnln_bal	curr_pnln_bal	orig_sch_pl	orig_term	frst_pmt_date	mat_date	max_int_rl	gross_margin	per_cap_rl	index_type
72975	72906.25	625.63	360	2/1/2005 00:00	1/1/2035 00:00	0	0	0	FIX
285000	284467.99	1773.38	360	2/1/2005 00:00	1/1/2035 00:00	13.35	6.99	1.5 6 M	
152801	152700.31	948.64	360	2/1/2005 00:00	1/1/2035 00:00	14.45	6.99	1.5 6 M	
143200	142973.66	972.03	360	2/1/2005 00:00	1/1/2035 00:00	14.2	6.99	1.5 6 M	
76500	76361.3	483.54	360	2/1/2005 00:00	1/1/2035 00:00	13.5	6.99	1.5 6 M	
133200	133029.54	1000.69	360	2/1/2005 00:00	1/1/2035 00:00	15.25	6.99	1.5 6 M	
7950	7880.11	113.61	120	2/1/2005 00:00	1/1/2015 00:00	0	0	0	FIX
7750	7683.25	112.32	120	2/1/2005 00:00	1/1/2015 00:00	0	0	0	FIX
121520	121236.7	833.11	360	1/1/2005 00:00	12/1/2034 00:00	14.3	6.99	1.5 6 M	
105000	104859.18	920.68	360	1/1/2005 00:00	12/1/2034 00:00	16.99	6.99	1.5 6 M	
74800	74709.04	575.15	360	2/1/2005 00:00	1/1/2035 00:00	15.5	6.99	1.5 6 M	
104800	104678.96	824.47	360	2/1/2005 00:00	1/1/2035 00:00	15.75	6.99	1.5 6 M	
150000	149700.01	898.37	360	2/1/2005 00:00	1/1/2035 00:00	0	0	0	FIX
103600	103600	638.87	360	2/1/2005 00:00	1/1/2035 00:00	14.4	6.99	1.5 6 M	
104000	103842.02	720.08	360	2/1/2005 00:00	1/1/2035 00:00	14.4	6.99	1.5 6 M	
89600	89528.47	819.61	360	2/1/2005 00:00	1/1/2035 00:00	17.5	6.99	1.5 6 M	
58500	58431.73	458.14	360	2/1/2005 00:00	1/1/2035 00:00	15.7	6.99	1.5 6 M	
80000	79830.94	464.33	360	2/1/2005 00:00	1/1/2035 00:00	12.7	6.65	1.5 6 M	
73600	7341.88	632.34	360	2/1/2005 00:00	1/1/2035 00:00	16.75	6.99	1.5 6 M	
35200	35163.01	338.55	360	1/1/2005 00:00	12/1/2034 00:00	0	0	0	FIX
136800	136474.68	928.59	360	1/1/2005 00:00	12/1/2034 00:00	14.2	6.99	1.5 6 M	
200000	199713.89	1425.93	360	2/1/2005 00:00	1/1/2035 00:00	14.7	6.99	1.5 6 M	
147000	146838.37	1372.22	360	2/1/2005 00:00	1/1/2035 00:00	17.75	6.99	1.5 6 M	
94500	94381.49	716.61	360	2/1/2005 00:00	1/1/2035 00:00	15.35	6.99	1.5 6 M	
265000	264484.31	1673.24	360	2/1/2005 00:00	1/1/2035 00:00	0	0	0	FIX
147774.6	147474.53	1083.29	360	1/1/2005 00:00	12/1/2034 00:00	14.99	6.99	1.5 6 M	
134160	133828.16	892.57	360	1/1/2005 00:00	12/1/2034 00:00	14	6.99	1.5 6 M	
260000	259495.71	1584	360	2/1/2005 00:00	1/1/2035 00:00	13.15	6.99	1.5 6 M	
5250	5207.36	79.17	120	2/1/2005 00:00	1/1/2015 00:00	0	0	0	FIX
115191	115046.56	873.51	360	2/1/2005 00:00	1/1/2035 00:00	15.35	6.99	1.5 6 M	
52500	52439.36	413.02	360	2/1/2005 00:00	1/1/2035 00:00	15.75	6.99	1.5 6 M	
64000	63919.75	485.32	360	2/1/2005 00:00	1/1/2035 00:00	0	0	0	FIX
306000	305481.83	2005.1	360	2/1/2005 00:00	1/1/2035 00:00	13.85	6.99	1.5 6 M	
202500	202192.41	1402.07	360	2/1/2005 00:00	1/1/2035 00:00	14.4	6.99	1.5 6 M	
34200	34173.6	365.67	360	1/1/2005 00:00	12/1/2034 00:00	0	0	0	FIX
86250	86159.27	706.44	360	2/1/2005 00:00	1/1/2035 00:00	16.2	6.99	1.5 6 M	

orig_prin_bal	curr_prin_bal	orig_sch_pi	orig_term	frst_pmt_date	mat_date	max_int_rt	gross_margin	per_cap_rt	index_type
388000	387310.11	2478	360	2/1/2005 00:00	1/1/2035 00:00	13.6	6.99	1.5 6M	1.5 6M
137500	137314.86	1008.93	360	2/1/2005 00:00	1/1/2035 00:00	15	6.99	1.5 6M	1.5 6M
26000	25981.36	247.61	360	2/1/2005 00:00	1/1/2035 00:00	0	0	0	0 FIX
205200	204923.7	1505.69	360	2/1/2005 00:00	1/1/2035 00:00	0	0	0	0 FIX
251200	251200	1601.4	360	2/1/2005 00:00	1/1/2035 00:00	14.65	6.99	1.5 6M	1.5 6M
301150	301150	1756.71	360	2/1/2005 00:00	1/1/2035 00:00	14	6.99	1.5 6M	1.5 6M
584000	582811.91	3463.92	360	2/1/2005 00:00	1/1/2035 00:00	12.9	6.85	1.5 6M	1.5 6M
55180	55142.77	536.99	360	2/1/2005 00:00	1/1/2035 00:00	0	0	0	0 FIX
103500	103334.17	699.05	360	2/1/2005 00:00	1/1/2035 00:00	14.15	6.99	1.5 6M	1.5 6M
93000	92868.02	665.63	360	2/1/2005 00:00	1/1/2035 00:00	0	0	0	0 FIX
137000	136809.86	990.97	360	2/1/2005 00:00	1/1/2035 00:00	14.85	6.99	1.5 6M	1.5 6M
184000	183762.11	1375.87	360	2/1/2005 00:00	1/1/2035 00:00	15.2	6.99	1.5 6M	1.5 6M
230400	230105.15	1730.92	360	2/1/2005 00:00	1/1/2035 00:00	15.25	6.99	1.5 6M	1.5 6M
116000	115816.65	787.4	360	2/1/2005 00:00	1/1/2035 00:00	14.2	6.99	1.5 6M	1.5 6M
142400	142133.96	1084.86	360	1/1/2005 00:00	12/1/2034 00:00	15.4	6.99	1.5 6M	1.5 6M
102924	102725.73	773.24	360	1/1/2005 00:00	12/1/2034 00:00	15.25	6.99	1.5 6M	1.5 6M
138150	137867.19	1008.89	360	1/1/2005 00:00	12/1/2034 00:00	14.95	6.99	1.5 6M	1.5 6M
96760	96576.38	737.16	360	1/1/2005 00:00	12/1/2034 00:00	15.4	6.99	1.5 6M	1.5 6M
10267	10139.41	153.3	120	1/1/2005 00:00	12/1/2014 00:00	0	0	0	0 FIX
99900	99751.25	698.52	360	2/1/2005 00:00	1/1/2035 00:00	0	0	0	0 FIX
160000	159704.26	1000.81	360	2/1/2005 00:00	1/1/2035 00:00	13.4	6.99	1.5 6M	1.5 6M
69600	69511.82	525.34	360	2/1/2005 00:00	1/1/2035 00:00	15.3	6.99	1.5 6M	1.5 6M
249600	249305.72	1945.81	360	2/1/2005 00:00	1/1/2035 00:00	15.65	6.99	1.5 6M	1.5 6M
94400	94256.6	653.61	360	2/1/2005 00:00	1/1/2035 00:00	14.4	6.99	1.5 6M	1.5 6M
127200	127071.7	1060.3	360	2/1/2005 00:00	1/1/2035 00:00	16.4	6.99	1.5 6M	1.5 6M
160000	159756.97	1107.81	360	2/1/2005 00:00	1/1/2035 00:00	14.4	6.99	1.5 6M	1.5 6M
378400	377889.47	2773.93	360	2/1/2005 00:00	1/1/2035 00:00	14.99	6.99	1.5 6M	1.5 6M
232000	231686.98	1700.72	360	2/1/2005 00:00	1/1/2035 00:00	14.99	6.99	1.5 6M	1.5 6M
145600	145236.31	963.8	360	1/1/2005 00:00	12/1/2034 00:00	13.95	6.99	1.5 6M	1.5 6M
62500	62419.45	491.69	360	2/1/2005 00:00	1/1/2035 00:00	15.75	6.99	1.5 6M	1.5 6M
120800	120628.93	865.43	360	2/1/2005 00:00	1/1/2035 00:00	14.75	6.99	1.5 6M	1.5 6M
150000	149811.91	1137.47	360	2/1/2005 00:00	1/1/2035 00:00	15.35	6.99	1.5 6M	1.5 6M
247500	247045.76	1572.52	360	2/1/2005 00:00	1/1/2035 00:00	13.55	6.99	1.5 6M	1.5 6M
106400	106238.37	736.7	360	2/1/2005 00:00	1/1/2035 00:00	0	0	0	0 FIX
40000	39975.68	403.77	360	2/1/2005 00:00	1/1/2035 00:00	0	0	0	0 FIX
228000	227636.06	1539.93	360	2/1/2005 00:00	1/1/2035 00:00	14.15	6.99	1.5 6M	1.5 6M

Fremont 2005-1

orig_prin_bal	curr_prin_bal	orig_sch_pi	orig_term	fst_pmt_date	mal_date	max_int_rt	gross_margin	per_cap_rt	index_type
88800	88669.09	623.95	360	2/1/2005 00:00	1/1/2035 00:00	14.55	6.99	1.5 6 M	
57000	56955.7	526.74	360	2/1/2005 00:00	1/1/2035 00:00	0	0	0 FIX	
119000	118808.16	799.72	360	2/1/2005 00:00	1/1/2035 00:00	14.1	6.99	1.5 6 M	
137700	137514.21	1009.44	360	2/1/2005 00:00	1/1/2035 00:00	14.99	6.99	1.5 6 M	
146000	145863.18	1254.26	360	2/1/2005 00:00	1/1/2035 00:00	0	0	0 FIX	
26600	26482.45	302.34	180	2/1/2005 00:00	1/1/2020 00:00	0	0	0 FIX	
143658	143379.37	875.21	360	2/1/2005 00:00	1/1/2035 00:00	13.15	6.99	1.5 6 M	
64000	63944.32	566.39	360	2/1/2005 00:00	1/1/2035 00:00	17.1	6.99	1.5 6 M	
113000	112853.9	844.97	360	2/1/2005 00:00	1/1/2035 00:00	15.2	6.99	1.5 6 M	
20000	19951.23	201.36	240	2/1/2005 00:00	1/1/2025 00:00	0	0	0 FIX	
296000	295527.51	1999.21	360	2/1/2005 00:00	1/1/2035 00:00	14.15	6.99	1.5 6 M	
147200	147040.24	1189.71	360	2/1/2005 00:00	1/1/2035 00:00	16.05	6.99	1.5 6 M	
7650	7485.03	111.98	120	2/1/2005 00:00	1/1/2015 00:00	0	0	0 FIX	
135000	134808.82	967.16	360	2/1/2005 00:00	1/1/2035 00:00	14.75	6.99	1.5 6 M	
115850	115767	1103.27	360	2/1/2005 00:00	1/1/2035 00:00	18	6.99	1.5 6 M	
369000	369000	2149.43	360	2/1/2005 00:00	1/1/2035 00:00	13.99	6.99	1.5 6 M	
46000	45977.74	500.78	360	2/1/2005 00:00	1/1/2035 00:00	0	0	0 FIX	
202500	202213.22	1450.74	360	2/1/2005 00:00	1/1/2035 00:00	14.75	6.99	1.5 6 M	
35914	35890.93	355.66	360	2/1/2005 00:00	1/1/2035 00:00	0	0	0 FIX	
350000	349219.12	2042.51	360	2/1/2005 00:00	1/1/2035 00:00	12.75	6.7	1.5 6 M	
180600	179648.18	1100.27	360	2/1/2005 00:00	1/1/2035 00:00	13.15	6.99	1.5 6 M	
54000	53881.57	370.21	360	2/1/2005 00:00	1/1/2035 00:00	14.3	6.99	1.5 6 M	
126900	126640.23	926.73	360	2/1/2005 00:00	12/1/2034 00:00	14.95	6.99	1.5 6 M	
117000	116866.25	924.63	360	2/1/2005 00:00	1/1/2035 00:00	0	0	0 FIX	
580000	579234.75	4296.34	360	2/1/2005 00:00	1/1/2035 00:00	15.1	6.99	1.5 6 M	
525000	523880.14	3030.49	360	2/1/2005 00:00	1/1/2035 00:00	12.65	6.6	1.5 6 M	
322000	321223.15	1726.6	360	2/1/2005 00:00	1/1/2035 00:00	11.99	5.94	1.5 6 M	
151920	151598.98	881.75	360	2/1/2005 00:00	1/1/2035 00:00	12.7	6.65	1.5 6 M	
7050	6961.09	104.23	120	1/1/2005 00:00	12/1/2014 00:00	0	0	0 FIX	
126000	125778.13	808.88	360	2/1/2005 00:00	1/1/2035 00:00	13.65	6.99	1.5 6 M	
31500	31475.51	291.1	360	2/1/2005 00:00	1/1/2035 00:00	0	0	0 FIX	
134392	134155.36	862.75	360	2/1/2005 00:00	1/1/2035 00:00	13.65	6.99	1.5 6 M	
224000	224000	1213.33	360	2/1/2005 00:00	1/1/2035 00:00	13.5	6.99	1.5 6 M	
157000	156809.09	1207.2	360	2/1/2005 00:00	1/1/2035 00:00	15.5	6.99	1.5 6 M	
170000	169793.29	1307.16	360	2/1/2005 00:00	1/1/2035 00:00	15.5	6.99	1.5 6 M	
204000	203722.52	1489.78	360	2/1/2005 00:00	1/1/2035 00:00	14.95	6.99	1.5 6 M	

orig_prin_bal	curr_prin_bal	orig_sch_pi	orig_term	first_pmt_date	mat_date	max_int_rt	gross_margin	per_cap_rt	index_type
5750	5700.36	84.17	120	2/1/2005 00:00	1/1/2015 00:00	0	0	0	0 FIX
356000	355194.43	2477.03	360	1/1/2005 00:00	12/1/2034 00:00	14.45	6.99	1.5 6 M	1.5 6 M
23800	23734.99	225.75	240	2/1/2005 00:00	1/1/2025 00:00	0	0	0	0 FIX
80000	79857.39	615.14	360	2/1/2005 00:00	1/1/2035 00:00	15.5	6.99	1.5 6 M	1.5 6 M
147050	146850	1073.88	360	2/1/2005 00:00	1/1/2035 00:00	14.95	6.99	1.5 6 M	1.5 6 M
400000	399380.2	2742.29	360	2/1/2005 00:00	1/1/2035 00:00	14.3	6.99	1.5 6 M	1.5 6 M
37980	37874.58	357.13	240	2/1/2005 00:00	1/1/2025 00:00	0	0	0	0 FIX
115120	114953.99	877.03	360	2/1/2005 00:00	1/1/2035 00:00	15.4	6.99	1.5 6 M	1.5 6 M
33598	33571.89	310.48	360	2/1/2005 00:00	1/1/2035 00:00	0	0	0	0 FIX
182750	182498.9	1328.24	360	2/1/2005 00:00	1/1/2035 00:00	0	0	0	0 FIX
126500	126334.78	941.48	360	2/1/2005 00:00	1/1/2035 00:00	0	0	0	0 FIX
74000	73962.14	791.21	360	2/1/2005 00:00	1/1/2035 00:00	0	0	0	0 FIX
320000	319998.33	1453.33	360	2/1/2005 00:00	1/1/2035 00:00	12.45	6.4	1.5 6 M	1.5 6 M
309600	309024.96	1931.51	360	2/1/2005 00:00	1/1/2035 00:00	13.375	6.99	1.5 6 M	1.5 6 M
292500	291979.91	1868.08	360	2/1/2005 00:00	1/1/2035 00:00	13.6	6.99	1.5 6 M	1.5 6 M
23600	23545.21	243.6	240	2/1/2005 00:00	1/1/2025 00:00	0	0	0	0 FIX
215000	214553.28	1323.8	360	2/1/2005 00:00	1/1/2035 00:00	0	0	0	0 FIX
12750	12641.8	186.63	120	2/1/2005 00:00	1/1/2015 00:00	0	0	0	0 FIX
62800	62755.01	598.06	360	2/1/2005 00:00	1/1/2035 00:00	0	0	0	0 FIX
76000	75833.96	539.24	360	1/1/2005 00:00	12/1/2034 00:00	14.65	6.99	1.5 6 M	1.5 6 M
300000	299999.99	1837.5	360	1/1/2005 00:00	12/1/2034 00:00	14.35	6.99	1.5 6 M	1.5 6 M
112000	112000	555.33	360	2/1/2005 00:00	1/1/2035 00:00	12.95	6.9	1.5 6 M	1.5 6 M
204000	203722.52	1489.78	360	2/1/2005 00:00	1/1/2035 00:00	14.95	6.99	1.5 6 M	1.5 6 M
340000	339429.87	2239.25	360	2/1/2005 00:00	1/1/2035 00:00	13.9	6.99	1.5 6 M	1.5 6 M
138404	138394.12	640.12	360	2/1/2005 00:00	1/1/2035 00:00	12.55	6.5	1.5 6 M	1.5 6 M
77400	76726.58	476.57	360	2/1/2005 00:00	1/1/2035 00:00	13.25	6.99	1.5 6 M	1.5 6 M
690000	688539.63	4316	360	2/1/2005 00:00	1/1/2035 00:00	13.4	6.99	1.5 6 M	1.5 6 M
29000	28945.09	330	240	2/1/2005 00:00	1/1/2025 00:00	0	0	0	0 FIX
65000	64939.09	558.46	360	2/1/2005 00:00	1/1/2035 00:00	16.75	6.99	1.5 6 M	1.5 6 M
207000	206735.09	1555.13	360	2/1/2005 00:00	1/1/2035 00:00	15.25	6.99	1.5 6 M	1.5 6 M
138960	138761.22	990.73	360	2/1/2005 00:00	1/1/2035 00:00	14.7	6.99	1.5 6 M	1.5 6 M
19000	18939.72	205.91	240	1/1/2005 00:00	12/1/2024 00:00	0	0	0	0 FIX
150300	150073.96	1045.78	360	2/1/2005 00:00	1/1/2035 00:00	14.45	6.99	1.5 6 M	1.5 6 M
75000	74877.69	558.19	360	2/1/2005 00:00	1/1/2035 00:00	15.15	6.99	1.5 6 M	1.5 6 M
119000	118817.44	819.88	360	2/1/2005 00:00	1/1/2035 00:00	0	0	0	0 FIX
116000	115848.49	863.33	360	2/1/2005 00:00	1/1/2035 00:00	15.15	6.99	1.5 6 M	1.5 6 M

Fremont 2005-1

orig prin bal	curr prin bal	orig sch pi	orig term	fst prnt date	mat date	max int rt	gross margin	per cap rt	index type
145000	144744.68	930.85	360	2/1/2005 00:00	1/1/2035 00:00	13.65	6.99	1.5 6 M	
148950	148749.43	1092.95	360	2/1/2005 00:00	1/1/2035 00:00	15	6.99	1.5 6 M	
114000	113836.92	812.78	360	2/1/2005 00:00	1/1/2035 00:00	14.7	6.99	1.5 6 M	
96200	96050.94	659.52	360	2/1/2005 00:00	1/1/2035 00:00	14.3	6.99	1.5 6 M	
360000	35947.6	2541.87	360	2/1/2005 00:00	1/1/2035 00:00	14.6	6.99	1.5 6 M	
165000	164736.61	1114.43	360	2/1/2005 00:00	1/1/2035 00:00	14.15	6.99	1.5 6 M	
15440	15369.35	171.88	180	2/1/2005 00:00	1/1/2020 00:00	0	0	0 FIX	
190400	189838.33	1031.33	360	2/1/2005 00:00	1/1/2035 00:00	13.5	6.99	1.5 6 M	
104000	103807.77	650.53	360	2/1/2005 00:00	1/1/2035 00:00	13.4	6.99	1.5 6 M	
20000	19921.42	243.26	180	2/1/2005 00:00	1/1/2020 00:00	0	0	0 FIX	
167250	166912.97	997.38	360	2/1/2005 00:00	1/1/2035 00:00	12.95	6.9	1.5 6 M	
255700	255295.85	1735.67	360	2/1/2005 00:00	1/1/2035 00:00	14.2	6.99	1.5 6 M	
150400	150162.29	1020.9	360	2/1/2005 00:00	1/1/2035 00:00	14.2	6.99	1.5 6 M	
197600	197354.74	1505.4	360	2/1/2005 00:00	1/1/2035 00:00	15.4	6.99	1.5 6 M	
164000	163774.58	1197.67	360	2/1/2005 00:00	1/1/2035 00:00	14.95	6.99	1.5 6 M	
34601	34541.3	278.41	360	2/1/2005 00:00	1/1/2035 00:00	0	0	0 FIX	
324000	324000	1606.5	360	2/1/2005 00:00	1/1/2035 00:00	12.95	6.9	1.5 6 M	
148500	148500	822.94	360	2/1/2005 00:00	1/1/2035 00:00	13.65	6.99	1.5 6 M	
101000	100830.63	665.19	360	2/1/2005 00:00	1/1/2035 00:00	13.9	6.99	1.5 6 M	
118000	117748.29	681.14	360	2/1/2005 00:00	1/1/2035 00:00	12.65	6.6	1.5 6 M	
512000	512000	2346.67	360	2/1/2005 00:00	1/1/2035 00:00	12.5	6.45	1.5 6 M	
341100	340504.76	2201.05	360	2/1/2005 00:00	1/1/2035 00:00	13.7	6.99	1.5 6 M	
109200	109028.66	808.9	360	2/1/2005 00:00	1/1/2035 00:00	15.1	6.99	1.5 6 M	
112000	112000	550.67	360	2/1/2005 00:00	1/1/2035 00:00	12.9	6.85	1.5 6 M	
225000	224584.11	1407.39	360	2/1/2005 00:00	1/1/2035 00:00	13.4	6.99	1.5 6 M	
50040	49990.57	420.77	360	2/1/2005 00:00	1/1/2035 00:00	16.5	6.99	1.5 6 M	
38700	38666.5	343.21	360	2/1/2005 00:00	1/1/2035 00:00	0	0	0 FIX	
241200	240802.63	1603.1	360	2/1/2005 00:00	1/1/2035 00:00	13.99	6.99	1.5 6 M	
225000	224752.75	1808.79	360	2/1/2005 00:00	1/1/2035 00:00	15.99	6.99	1.5 6 M	
60000	59952.28	489.27	360	2/1/2005 00:00	1/1/2035 00:00	16.15	6.99	1.5 6 M	
77520	77363.77	462.29	360	2/1/2005 00:00	1/1/2035 00:00	12.95	6.9	1.5 6 M	
171759	171758.99	1166.53	360	2/1/2005 00:00	1/1/2035 00:00	15.15	6.99	1.5 6 M	
345600	345110.56	2475.93	360	2/1/2005 00:00	1/1/2035 00:00	14.75	6.99	1.5 6 M	
188480	188134.96	1185.14	360	2/1/2005 00:00	1/1/2035 00:00	13.45	6.99	1.5 6 M	
128000	127900.52	1182.85	360	2/1/2005 00:00	1/1/2035 00:00	0	0	0 FIX	
47120	47079.22	417.88	360	2/1/2005 00:00	1/1/2035 00:00	0	0	0 FIX	

orig_prin_bal	curr_prin_bal	orig_sch_pi	orig_term	first_pmt_date	mat_date	max_int_rt	gross_margin	per_cap_rt	index_type
28000	27978.24	258.75	360	2/1/2005 00:00	1/1/2035 00:00	0	0	0	0 FIX
115992	115777.59	725.54	360	2/1/2005 00:00	1/1/2035 00:00	13.4	6.99	1.5	6 M
131750	131524.69	858.92	360	2/1/2005 00:00	1/1/2035 00:00	0	0	0	0 FIX
228000	227617.68	1501.61	360	2/1/2005 00:00	1/1/2035 00:00	13.9	6.99	1.5	6 M
96900	96752.81	670.92	360	2/1/2005 00:00	1/1/2035 00:00	14.4	6.99	1.5	6 M
166500	165351.1	1404.13	180	2/1/2005 00:00	1/1/2020 00:00	0	0	0	0 FIX
262000	261581.78	1769.57	360	2/1/2005 00:00	1/1/2035 00:00	0	0	0	0 FIX
423000	422225.66	2659.76	360	2/1/2005 00:00	1/1/2035 00:00	13.45	6.99	1.5	6 M
199800	199468.24	1322.58	360	2/1/2005 00:00	1/1/2035 00:00	13.95	6.99	1.5	6 M
103500	103345.89	723.69	360	2/1/2005 00:00	1/1/2035 00:00	14.5	6.99	1.5	6 M
356000	355567.13	2737.34	360	2/1/2005 00:00	1/1/2035 00:00	15.5	6.99	1.5	6 M
137600	137364.7	897.05	360	2/1/2005 00:00	1/1/2035 00:00	13.8	6.99	1.5	6 M
310000	309427	1939.07	360	2/1/2005 00:00	1/1/2035 00:00	0	0	0	0 FIX
165000	164700.85	1042.92	360	2/1/2005 00:00	1/1/2035 00:00	13.5	6.99	1.5	6 M
157500	157238.48	1042.57	360	2/1/2005 00:00	1/1/2035 00:00	13.95	6.99	1.5	6 M
124200	124015.06	868.43	360	2/1/2005 00:00	1/1/2035 00:00	14.5	6.99	1.5	6 M
120000	119817.72	830.86	360	2/1/2005 00:00	1/1/2035 00:00	14.4	6.99	1.5	6 M
172800	172542.7	1208.25	360	2/1/2005 00:00	1/1/2035 00:00	0	0	0	0 FIX
195500	195200.06	1346.95	360	2/1/2005 00:00	1/1/2035 00:00	14.35	6.99	1.5	6 M
108900	108756.31	806.68	360	2/1/2005 00:00	1/1/2035 00:00	15.1	6.99	1.5	6 M
22200	21994.44	305.81	120	2/1/2005 00:00	1/1/2015 00:00	0	0	0	0 FIX
34400	34362.26	276.8	360	2/1/2005 00:00	1/1/2035 00:00	0	0	0	0 FIX
238500	238141.33	1659.47	360	2/1/2005 00:00	1/1/2035 00:00	14.45	6.99	1.5	6 M
62000	61933.41	503.34	360	2/1/2005 00:00	1/1/2035 00:00	0	0	0	0 FIX
91350	91225.73	667.12	360	2/1/2005 00:00	1/1/2035 00:00	0	0	0	0 FIX
148500	148298.02	1084.47	360	2/1/2005 00:00	1/1/2035 00:00	14.95	6.99	1.5	6 M
30000	29978.5	285.7	360	2/1/2005 00:00	1/1/2035 00:00	0	0	0	0 FIX
82800	82669.13	562.04	360	2/1/2005 00:00	1/1/2035 00:00	14.2	6.99	1.5	6 M
5750	5700.49	83.33	120	2/1/2005 00:00	1/1/2015 00:00	0	0	0	0 FIX
19380	19324.46	179.07	240	2/1/2005 00:00	1/1/2025 00:00	0	0	0	0 FIX
124000	124000	563.17	360	2/1/2005 00:00	1/1/2035 00:00	12.45	6.4	1.5	6 M
304000	303495.22	2012.33	360	2/1/2005 00:00	1/1/2035 00:00	13.95	6.99	1.5	6 M
28998	28975.46	267.97	360	2/1/2005 00:00	1/1/2035 00:00	0	0	0	0 FIX
150210	149920.66	1128.48	360	1/1/2005 00:00	12/1/2034 00:00	15.25	6.99	1.5	6 M
60000	59929.25	467.75	360	2/1/2005 00:00	1/1/2035 00:00	15.65	6.99	1.5	6 M
200000	199623.11	1237.95	360	2/1/2005 00:00	1/1/2035 00:00	13.3	6.99	1.5	6 M

Fremont 2005-1

orig_prin_bal	curr_prin_bal	orig_sch_pi	orig_term	fst_pmt_date	mat_date	max_int_rt	gross_margin	per_cap_rt	index	type
236000	235559.54	1468.48	360	2/1/2005 00:00	1/1/2035 00:00	13.35	6.99	1.5 6 M		
226800	226125.67	1624.83	360	2/1/2005 00:00	1/1/2035 00:00	14.75	6.99	1.5 6 M		
247500	247170.1	1824.71	360	2/1/2005 00:00	1/1/2035 00:00	15.05	6.99	1.5 6 M		
116720	116720	646.82	360	2/1/2005 00:00	1/1/2035 00:00	13.65	6.99	1.5 6 M		
116100	115883.93	843.83	360	2/1/2005 00:00	1/1/2035 00:00	14.9	6.99	1.5 6 M		
18950	18869.44	221.38	180	2/1/2005 00:00	1/1/2020 00:00	0	0	0 FIX		
500000	499177.91	3326.52	360	2/1/2005 00:00	1/1/2035 00:00	14	6.99	1.5 6 M		
223000	223000	1012.79	360	2/1/2005 00:00	1/1/2035 00:00	12.45	6.4	1.5 6 M		
16500	16453.3	153.54	240	2/1/2005 00:00	1/1/2025 00:00	0	0	0 FIX		
8345	8236.64	120.94	120	1/1/2005 00:00	12/1/2014 00:00	0	0	0 FIX		
136606	136606	665.95	360	2/1/2005 00:00	1/1/2035 00:00	12.85	6.8	1.5 6 M		
26500	26479.4	244.89	360	2/1/2005 00:00	1/1/2035 00:00	0	0	0 FIX		
225000	224637.27	1512.08	360	2/1/2005 00:00	1/1/2035 00:00	14.1	6.99	1.5 6 M		
15500	15422.27	163.03	180	2/1/2005 00:00	1/1/2020 00:00	0	0	0 FIX		
29180	29112.25	301.2	240	2/1/2005 00:00	1/1/2025 00:00	0	0	0 FIX		
140000	139787.33	969.34	360	2/1/2005 00:00	1/1/2035 00:00	14.4	6.99	1.5 6 M		
34151	34111.35	268.06	360	2/1/2005 00:00	1/1/2035 00:00	0	0	0 FIX		
156000	156000	897	360	2/1/2005 00:00	1/1/2035 00:00	13.9	6.99	1.5 6 M		
149600	149326.15	940.66	360	2/1/2005 00:00	1/1/2035 00:00	13.45	6.99	1.5 6 M		
6050	5995.56	85.07	120	2/1/2005 00:00	1/1/2015 00:00	0	0	0 FIX		
120000	119865.64	956.93	360	2/1/2005 00:00	1/1/2035 00:00	15.9	6.99	1.5 6 M		
155700	155700	746.06	360	2/1/2005 00:00	1/1/2035 00:00	12.75	6.7	1.5 6 M		
33540	33503.79	319.41	360	1/1/2005 00:00	12/1/2034 00:00	0	0	0 FIX		
237600	237165.05	1493.99	360	2/1/2005 00:00	1/1/2035 00:00	0	0	0 FIX		
186500	186280.11	1453.9	360	2/1/2005 00:00	1/1/2035 00:00	0	0	0 FIX		
497700	496857.22	3261.23	360	2/1/2005 00:00	1/1/2035 00:00	13.85	6.99	1.5 6 M		
212000	212000	1192.5	360	2/1/2005 00:00	1/1/2035 00:00	13.75	6.99	1.5 6 M		
188000	187662.46	1194.48	360	2/1/2005 00:00	1/1/2035 00:00	13.55	6.99	1.5 6 M		
35000	34974.91	333.32	360	2/1/2005 00:00	1/1/2035 00:00	0	0	0 FIX		
127960	127694.68	750.81	360	2/1/2005 00:00	1/1/2035 00:00	12.8	6.75	1.5 6 M		
5075	5031.3	73.55	120	2/1/2005 00:00	1/1/2015 00:00	0	0	0 FIX		
113850	113711.57	875.41	360	2/1/2005 00:00	1/1/2035 00:00	15.5	6.99	1.5 6 M		
208050	207791.78	1585.01	360	2/1/2005 00:00	1/1/2035 00:00	15.4	6.99	1.5 6 M		
223250	222937	1607.12	360	2/1/2005 00:00	1/1/2035 00:00	14.8	6.99	1.5 6 M		
55300	55016.36	573.3	180	2/1/2005 00:00	1/1/2020 00:00	0	0	0 FIX		
108000	107753.45	747.78	360	1/1/2005 00:00	12/1/2034 00:00	14.4	6.99	1.5 6 M		

orig_prin_bal	curr_prin_bal	orig_sch_pi	orig_term	frst_pmt_date	mat_date	max_int_r	gross_margin	per_cap_r	index_type
179160	178939.9	1371.25	360	2/1/2005 00:00	1/1/2035 00:00	15.45	6.99	1.5 6 M	
184500	184225.28	1290.06	360	2/1/2005 00:00	1/1/2035 00:00	14.5	6.99	1.5 6 M	
90180	90070.35	693.41	360	2/1/2005 00:00	1/1/2035 00:00	15.5	6.99	1.5 6 M	
122000	121856.52	981.64	360	2/1/2005 00:00	1/1/2035 00:00	16	6.99	1.5 6 M	
31990	31954.92	257.4	360	2/1/2005 00:00	1/1/2035 00:00	0	0	0 FIX	
159533	159246.56	1013.61	360	2/1/2005 00:00	1/1/2035 00:00	13.55	6.99	1.5 6 M	
243900	243386.42	1598.18	360	2/1/2005 00:00	1/1/2035 00:00	13.85	6.99	1.5 6 M	
5010	4966.84	72.61	120	2/1/2005 00:00	1/1/2015 00:00	0	0	0 FIX	
249600	249224.63	1736.71	360	2/1/2005 00:00	1/1/2035 00:00	14.45	6.99	1.5 6 M	
451000	450205.85	2895.27	360	2/1/2005 00:00	1/1/2035 00:00	13.65	6.99	1.5 6 M	
146250	146139.38	1365.22	360	2/1/2005 00:00	1/1/2035 00:00	17.75	6.99	1.5 6 M	
385000	385000	2310	360	2/1/2005 00:00	1/1/2035 00:00	14.2	6.99	1.5 6 M	
204800	204492	1424.99	360	2/1/2005 00:00	1/1/2035 00:00	14.45	6.99	1.5 6 M	
163800	163543.66	1117.41	360	2/1/2005 00:00	1/1/2035 00:00	14.25	6.99	1.5 6 M	
102520	102364.28	709.83	360	2/1/2005 00:00	1/1/2035 00:00	14.4	6.99	1.5 6 M	
134100	133888.05	910.26	360	2/1/2005 00:00	1/1/2035 00:00	14.2	6.99	1.5 6 M	
39883	39853.63	376.06	360	2/1/2005 00:00	1/1/2035 00:00	0	0	0 FIX	
195500	195214.68	1380.38	360	2/1/2005 00:00	1/1/2035 00:00	14.6	6.99	1.5 6 M	
150000	149778.87	1053.97	360	2/1/2005 00:00	1/1/2035 00:00	14.55	6.99	1.5 6 M	
173000	172864.25	1592.86	360	2/1/2005 00:00	1/1/2035 00:00	17.58	6.99	1.5 6 M	
529600	528592.37	3260.84	360	2/1/2005 00:00	1/1/2035 00:00	13.25	6.99	1.5 6 M	
149310	149126.58	1142.78	360	2/1/2005 00:00	1/1/2035 00:00	0	0	0 FIX	
153000	152703.26	932.12	360	2/1/2005 00:00	1/1/2035 00:00	13.15	6.99	1.5 6 M	
364000	363489.69	2620.33	360	2/1/2005 00:00	1/1/2035 00:00	14.8	6.99	1.5 6 M	
262500	262037.78	1685.16	360	2/1/2005 00:00	1/1/2035 00:00	13.65	6.99	1.5 6 M	
50000	49967.16	491.34	360	2/1/2005 00:00	1/1/2035 00:00	0	0	0 FIX	
208000	207764.64	1711.17	360	2/1/2005 00:00	1/1/2035 00:00	16.25	6.99	1.5 6 M	
13485	13399.26	157.54	180	1/1/2005 00:00	12/1/2019 00:00	0	0	0 FIX	
28000	27968.47	222.79	360	2/1/2005 00:00	1/1/2035 00:00	0	0	0 FIX	
90000	89836.94	676.14	360	2/1/2005 00:00	1/1/2035 00:00	15.25	6.99	1.5 6 M	
109710	109548.27	770.87	360	2/1/2005 00:00	1/1/2035 00:00	14.55	6.99	1.5 6 M	
413000	412426.79	2987.38	360	2/1/2005 00:00	1/1/2035 00:00	14.85	6.99	1.5 6 M	
80000	79900.69	609.48	360	2/1/2005 00:00	1/1/2035 00:00	15.4	6.99	1.5 6 M	
91000	90176.67	1274.22	120	2/1/2005 00:00	1/1/2015 00:00	0	0	0 FIX	
118500	118314.56	808.38	360	2/1/2005 00:00	1/1/2035 00:00	0	0	0 FIX	
166400	166092.42	1040.85	360	2/1/2005 00:00	1/1/2035 00:00	13.4	6.99	1.5 6 M	

Fremont 2005-1

orig prin bal	curr prin bal	orig sch pl	orig term	frst pmt date	mat date	max int rt	gross margin	per cap rt	index type
259875	259601.67	2128.52	360	2/1/2005 00:00	1/1/2035 00:00	16.2	6.99	1.5 6 M	
132400	132265.03	1098.84	360	2/1/2005 00:00	1/1/2035 00:00	0	0	0 FIX	
251000	250618.73	1737.88	360	2/1/2005 00:00	1/1/2035 00:00	14.4	6.99	1.5 6 M	
62400	62285.82	721.09	240	2/1/2005 00:00	1/1/2025 00:00	0	0	0 FIX	
117000	116856.27	895.49	360	2/1/2005 00:00	1/1/2035 00:00	15.45	6.99	1.5 6 M	
5000	4901.58	72.46	120	2/1/2005 00:00	1/1/2015 00:00	0	0	0 FIX	
112000	112000	546	360	2/1/2005 00:00	1/1/2035 00:00	12.85	6.8	1.5 6 M	
94500	94377.82	706.63	360	2/1/2005 00:00	1/1/2035 00:00	15.2	6.99	1.5 6 M	
10250	10161.73	148.55	120	2/1/2005 00:00	1/1/2015 00:00	0	0	0 FIX	
146680	146680	843.41	360	2/1/2005 00:00	1/1/2035 00:00	13.9	6.99	1.5 6 M	
28000	27977.02	253.52	360	2/1/2005 00:00	1/1/2035 00:00	0	0	0 FIX	
110610	110466.99	827.1	360	2/1/2005 00:00	1/1/2035 00:00	15.2	6.99	1.5 6 M	
231583	231576.01	1293.01	360	2/1/2005 00:00	1/1/2035 00:00	13.7	6.99	1.5 6 M	
252000	252000	1291.5	360	2/1/2005 00:00	1/1/2035 00:00	13.15	6.99	1.5 6 M	
446250	445440.97	2820.61	360	2/1/2005 00:00	1/1/2035 00:00	0	0	0 FIX	
178768	178421.27	1089.11	360	2/1/2005 00:00	1/1/2035 00:00	13.15	6.99	1.5 6 M	
150750	150514.07	1028.39	360	2/1/2005 00:00	1/1/2035 00:00	14.25	6.99	1.5 6 M	
128000	127825.89	934.77	360	2/1/2005 00:00	1/1/2035 00:00	14.95	6.99	1.5 6 M	
332000	331604.53	2576.36	360	2/1/2005 00:00	1/1/2035 00:00	15.6	6.99	1.5 6 M	
270000	269510.5	1706.59	360	2/1/2005 00:00	1/1/2035 00:00	13.5	6.99	1.5 6 M	
25731	25708.77	237.78	360	2/1/2005 00:00	1/1/2035 00:00	0	0	0 FIX	
400500	400500	2052.56	360	2/1/2005 00:00	1/1/2035 00:00	13.15	6.99	1.5 6 M	
155000	154843.65	1292.04	360	2/1/2005 00:00	1/1/2035 00:00	0	0	0 FIX	
100000	99931.4	967.47	360	2/1/2005 00:00	1/1/2035 00:00	18.2	6.99	1.5 6 M	
304000	303533.62	2094.48	360	2/1/2005 00:00	1/1/2035 00:00	14.35	6.99	1.5 6 M	
136000	135832.93	1040.91	360	2/1/2005 00:00	1/1/2035 00:00	15.45	6.99	1.5 6 M	
102182	102038.74	735.58	360	2/1/2005 00:00	1/1/2035 00:00	0	0	0 FIX	
157250	156998.99	1062.08	360	2/1/2005 00:00	1/1/2035 00:00	14.15	6.99	1.5 6 M	
13000	12877	176.33	120	2/1/2005 00:00	1/1/2015 00:00	0	0	0 FIX	
121410	121227.4	844.77	360	2/1/2005 00:00	1/1/2035 00:00	14.45	6.99	1.5 6 M	
211500	211240.17	1618.77	360	2/1/2005 00:00	1/1/2035 00:00	15.45	6.99	1.5 6 M	
148800	148548.02	975.03	360	2/1/2005 00:00	1/1/2035 00:00	13.85	6.99	1.5 6 M	
114000	113826.83	789.32	360	2/1/2005 00:00	1/1/2035 00:00	14.4	6.99	1.5 6 M	
102510	102510	568.08	360	2/1/2005 00:00	1/1/2035 00:00	13.65	6.99	1.5 6 M	
157600	157372.28	1118.2	360	2/1/2005 00:00	1/1/2035 00:00	0	0	0 FIX	
76320	76170.54	462.5	360	2/1/2005 00:00	1/1/2035 00:00	0	0	0 FIX	

orig_prin_bal	curr_prin_bal	orig_sch_pi	orig_term	frst_pmt_date	mat_date	max_int_rl	gross_margin	per_cap_rl	index_type
19159	19055.04	191.49	180	2/1/2005 00:00	1/1/2020 00:00	0	0	0	0 FIX
207000	206718.45	1511.69	360	2/1/2005 00:00	1/1/2035 00:00	14.95	6.99	6.99	1.5 6 M
180000	179630.3	1061.9	360	2/1/2005 00:00	1/1/2035 00:00	12.85	6.8	6.8	1.5 6 M
263500	263022.29	1665.5	360	2/1/2005 00:00	1/1/2035 00:00	13.5	6.99	6.99	1.5 6 M
139200	139012.18	1020.44	360	2/1/2005 00:00	1/1/2035 00:00	14.99	6.99	6.99	1.5 6 M
66800	66689.94	443.98	360	2/1/2005 00:00	1/1/2035 00:00	13.99	6.99	6.99	1.5 6 M
12290	12235.69	139.69	180	2/1/2005 00:00	1/1/2020 00:00	0	0	0	0 FIX
11390	11328.06	113.67	180	2/1/2005 00:00	1/1/2020 00:00	0	0	0	0 FIX
322200	321643.61	2089.79	360	2/1/2005 00:00	1/1/2035 00:00	13.75	6.99	6.99	1.5 6 M
70500	70410.69	532.13	360	2/1/2005 00:00	1/1/2035 00:00	0	0	0	0 FIX
28500	28479.57	271.42	360	2/1/2005 00:00	1/1/2035 00:00	0	0	0	0 FIX
102510	102282.61	720.28	360	1/1/2005 00:00	12/1/2034 00:00	14.55	6.99	6.99	1.5 6 M
140400	140210.95	1030.21	360	2/1/2005 00:00	1/1/2035 00:00	15	6.99	6.99	1.5 6 M
216900	216589.72	1546.42	360	2/1/2005 00:00	1/1/2035 00:00	14.7	6.99	6.99	1.5 6 M
6745	6684.31	94.84	120	2/1/2005 00:00	1/1/2015 00:00	0	0	0	0 FIX
124200	124024.11	889.79	360	2/1/2005 00:00	1/1/2035 00:00	14.75	6.99	6.99	1.5 6 M
130000	129782	856.19	360	2/1/2005 00:00	1/1/2035 00:00	13.9	6.99	6.99	1.5 6 M
272000	271525.7	1755.16	360	2/1/2005 00:00	1/1/2035 00:00	13.7	6.99	6.99	1.5 6 M
128000	127772.4	817.49	360	2/1/2005 00:00	1/1/2035 00:00	0	0	0	0 FIX
115600	115478.41	946.83	360	2/1/2005 00:00	1/1/2035 00:00	16.2	6.99	6.99	1.5 6 M
6900	6840.58	100	120	2/1/2005 00:00	1/1/2015 00:00	0	0	0	0 FIX
106400	106221.57	700.76	360	2/1/2005 00:00	1/1/2035 00:00	13.9	6.99	6.99	1.5 6 M
108180	108000.36	716.1	360	2/1/2005 00:00	1/1/2035 00:00	13.95	6.99	6.99	1.5 6 M
39400	39308.54	406.69	240	2/1/2005 00:00	1/1/2025 00:00	0	0	0	0 FIX
27000	26970.39	217.25	360	2/1/2005 00:00	1/1/2035 00:00	0	0	0	0 FIX
147250	147017.26	999.52	360	2/1/2005 00:00	1/1/2035 00:00	0	0	0	0 FIX
156800	156552.18	1064.34	360	2/1/2005 00:00	1/1/2035 00:00	14.2	6.99	6.99	1.5 6 M
19080	18977.63	192.11	180	2/1/2005 00:00	1/1/2020 00:00	0	0	0	0 FIX
103500	103344.34	720.15	360	2/1/2005 00:00	1/1/2035 00:00	14.45	6.99	6.99	1.5 6 M
337500	336857.85	2078.05	360	2/1/2005 00:00	1/1/2035 00:00	0	0	0	0 FIX
44692	44660.84	429.84	360	2/1/2005 00:00	1/1/2035 00:00	0	0	0	0 FIX
131841	131663.47	967.41	360	2/1/2005 00:00	1/1/2035 00:00	15	6.99	6.99	1.5 6 M
285000	285000	1757.5	360	2/1/2005 00:00	1/1/2035 00:00	14.4	6.99	6.99	1.5 6 M
172800	172564.96	1261.93	360	2/1/2005 00:00	1/1/2035 00:00	14.95	6.99	6.99	1.5 6 M
183750	183517.24	1386.92	360	2/1/2005 00:00	1/1/2035 00:00	15.3	6.99	6.99	1.5 6 M
148000	147792.51	1065.41	360	2/1/2005 00:00	1/1/2035 00:00	14.8	6.99	6.99	1.5 6 M

Fremont 2005-1

orig_prin_bal	curr_prin_bal	orig_sch_pl	orig_term	fst_pmt_date	mat_date	max_int_rl	gross_margin	per_cap_rl	index_type
104000	103849.72	737.9	360	2/1/2005 00:00	1/1/2035 00:00	14.65	6.99	1.5 6 M	
336300	335745.97	2235.16	360	2/1/2005 00:00	1/1/2035 00:00	13.99	6.99	1.5 6 M	
264600	264225.29	1895.63	360	2/1/2005 00:00	1/1/2035 00:00	14.75	6.99	1.5 6 M	
25630	25611.62	244.09	360	2/1/2005 00:00	1/1/2035 00:00	0	0	0 FIX	
11500	11396.54	161.69	120	2/1/2005 00:00	1/1/2015 00:00	0	0	0 FIX	
7800	7731.84	111.91	120	2/1/2005 00:00	1/1/2015 00:00	0	0	0 FIX	
98100	97961.06	702.81	360	2/1/2005 00:00	1/1/2035 00:00	14.75	6.99	1.5 6 M	
103500	103328.14	685.12	360	2/1/2005 00:00	1/1/2035 00:00	13.95	6.99	1.5 6 M	
82450	82324.76	570.87	360	2/1/2005 00:00	1/1/2035 00:00	14.4	6.99	1.5 6 M	
120506	120337.05	867.49	360	2/1/2005 00:00	1/1/2035 00:00	14.8	6.99	1.5 6 M	
144500	144315.06	1085.59	360	2/1/2005 00:00	1/1/2035 00:00	15.25	6.99	1.5 6 M	
297000	296600.09	2179.29	360	2/1/2005 00:00	1/1/2035 00:00	15	6.99	1.5 6 M	
177300	177025.28	1215.52	360	2/1/2005 00:00	1/1/2035 00:00	14.3	6.99	1.5 6 M	
81600	81499.75	624.55	360	2/1/2005 00:00	1/1/2035 00:00	15.45	6.99	1.5 6 M	
108000	107882.78	872.89	360	2/1/2005 00:00	1/1/2035 00:00	16.05	6.99	1.5 6 M	
157500	157233.28	1032.04	360	2/1/2005 00:00	1/1/2035 00:00	0	0	0 FIX	
16700	16661.23	172.38	240	2/1/2005 00:00	1/1/2025 00:00	0	0	0 FIX	
71400	71260.62	573.99	360	2/1/2005 00:00	1/1/2035 00:00	15.99	6.99	1.5 6 M	
122800	122800	608.88	360	2/1/2005 00:00	1/1/2035 00:00	12.95	6.9	1.5 6 M	
244800	244800	1356.6	360	2/1/2005 00:00	1/1/2035 00:00	13.65	6.99	1.5 6 M	
120660	120476.14	835.43	360	2/1/2005 00:00	1/1/2035 00:00	14.4	6.99	1.5 6 M	
330000	329513.53	2318.72	360	2/1/2005 00:00	1/1/2035 00:00	14.55	6.99	1.5 6 M	
26600	26570.83	214.03	360	2/1/2005 00:00	1/1/2035 00:00	0	0	0 FIX	
224000	223695.31	1635.84	360	2/1/2005 00:00	1/1/2035 00:00	0	0	0 FIX	
193500	193239.45	1419.84	360	2/1/2005 00:00	1/1/2035 00:00	15	6.99	1.5 6 M	
103700	103537.71	707.42	360	2/1/2005 00:00	1/1/2035 00:00	14.25	6.99	1.5 6 M	
32000	31962.84	251.18	360	2/1/2005 00:00	1/1/2035 00:00	0	0	0 FIX	
385000	384328.63	2484.33	360	2/1/2005 00:00	1/1/2035 00:00	13.7	6.99	1.5 6 M	
103442	103278.49	702.16	360	2/1/2005 00:00	1/1/2035 00:00	14.2	6.99	1.5 6 M	
103860	103703.79	722.66	360	2/1/2005 00:00	1/1/2035 00:00	14.45	6.99	1.5 6 M	
159600	159345.24	1077.95	360	2/1/2005 00:00	1/1/2035 00:00	0	0	0 FIX	
26000	25979.79	240.27	360	2/1/2005 00:00	1/1/2035 00:00	0	0	0 FIX	
254000	253468.33	1482.28	360	2/1/2005 00:00	1/1/2035 00:00	12.75	6.7	1.5 6 M	
30165	30141.31	278.76	360	2/1/2005 00:00	1/1/2035 00:00	0	0	0 FIX	
163200	162966.53	1163.56	360	2/1/2005 00:00	1/1/2035 00:00	14.7	6.99	1.5 6 M	
172000	171691.18	1092.82	360	2/1/2005 00:00	1/1/2035 00:00	13.55	6.99	1.5 6 M	

orig_prin_bal	curr_prin_bal	orig_sch_pi	orig_term	frst_pmt_date	mat_date	max_int_rt	gross_margin	per_cap_rt	index_type
177600	177268.53	1105.1	360	2/1/2005 00:00	1/1/2035 00:00	13.35	6.99	1.5 6 M	
123300	123107.04	841.13	360	2/1/2005 00:00	1/1/2035 00:00	14.25	6.99	1.5 6 M	
104000	103921.33	970.83	360	2/1/2005 00:00	1/1/2035 00:00	17.75	6.99	1.5 6 M	
8295	8220.37	116.63	120	2/1/2005 00:00	1/1/2015 00:00	0	0	0 FIX	
280500	280037.88	1864.3	360	2/1/2005 00:00	1/1/2035 00:00	13.99	6.99	1.5 6 M	
289800	289409.02	2124.43	360	2/1/2005 00:00	1/1/2035 00:00	14.99	6.99	1.5 6 M	
100000	99809.73	615.72	360	2/1/2005 00:00	1/1/2035 00:00	0	0	0 FIX	
81450	81340.32	597.66	360	2/1/2005 00:00	1/1/2035 00:00	0	0	0 FIX	
108000	107880.34	865.11	360	2/1/2005 00:00	1/1/2035 00:00	15.95	6.99	1.5 6 M	
192000	191648.52	1207.27	360	2/1/2005 00:00	1/1/2035 00:00	13.45	6.99	1.5 6 M	
102100	101950.97	720.91	360	2/1/2005 00:00	1/1/2035 00:00	14.6	6.99	1.5 6 M	
40800	40779.11	436.24	360	2/1/2005 00:00	1/1/2035 00:00	0	0	0 FIX	
132300	132082.47	880.2	360	2/1/2005 00:00	1/1/2035 00:00	14	6.99	1.5 6 M	
160000	159718.26	1027.15	360	2/1/2005 00:00	1/1/2035 00:00	13.65	6.99	1.5 6 M	
199500	199202.95	1394.94	360	2/1/2005 00:00	1/1/2035 00:00	0	0	0 FIX	
126990	126990	814.85	360	2/1/2005 00:00	1/1/2035 00:00	14.7	6.99	1.5 6 M	
12190	12160.27	122.73	240	2/1/2005 00:00	1/1/2025 00:00	0	0	0 FIX	
52000	51939.32	407.23	360	2/1/2005 00:00	1/1/2035 00:00	0	0	0 FIX	
115200	115017.92	781.97	360	2/1/2005 00:00	1/1/2035 00:00	14.2	6.99	1.5 6 M	
156720	156523.48	1188.43	360	2/1/2005 00:00	1/1/2035 00:00	15.35	6.99	1.5 6 M	
86400	86273.89	610.05	360	2/1/2005 00:00	1/1/2035 00:00	14.6	6.99	1.5 6 M	
487920	487249.62	3546.23	360	2/1/2005 00:00	1/1/2035 00:00	14.9	6.99	1.5 6 M	
157920	157604.77	946.82	360	2/1/2005 00:00	1/1/2035 00:00	13	6.95	1.5 6 M	
105000	104846.76	741.38	360	2/1/2005 00:00	1/1/2035 00:00	14.6	6.99	1.5 6 M	
139120	138882.1	906.96	360	2/1/2005 00:00	1/1/2035 00:00	13.8	6.99	1.5 6 M	
228000	227572.84	1592.65	360	2/1/2005 00:00	1/1/2035 00:00	14.49	6.99	1.5 6 M	
76000	75910.36	614.25	360	2/1/2005 00:00	1/1/2035 00:00	0	0	0 FIX	
114400	114190.58	719.33	360	2/1/2005 00:00	1/1/2035 00:00	13.45	6.99	1.5 6 M	
113520	113340.56	770.57	360	2/1/2005 00:00	1/1/2035 00:00	14.2	6.99	1.5 6 M	
200000	199637.4	1264.14	360	2/1/2005 00:00	1/1/2035 00:00	13.5	6.99	1.5 6 M	
145530	145367.06	1160.52	360	2/1/2005 00:00	1/1/2035 00:00	15.9	6.99	1.5 6 M	
14110	14007.27	160.38	180	2/1/2005 00:00	1/1/2020 00:00	0	0	0 FIX	
112000	111822.97	760.25	360	2/1/2005 00:00	1/1/2035 00:00	14.2	6.99	1.5 6 M	
28600	28579.5	272.37	360	2/1/2005 00:00	1/1/2035 00:00	0	0	0 FIX	
182000	181860.85	1692.1	360	2/1/2005 00:00	1/1/2035 00:00	17.7	6.99	1.5 6 M	
183200	182907.57	1237.35	360	2/1/2005 00:00	1/1/2035 00:00	14.15	6.99	1.5 6 M	

Fremont 2005-1

orig prin bal	curr prin bal	orig sch pl	orig term	frst pmt date	mat date	max int rt	gross margin	per cap rt	index type
125600	125420.33	895.48	360	2/1/2005 00:00	1/1/2035 00:00	14.7	6.99	1.5 6 M	
195000	194755.49	1478.71	360	2/1/2005 00:00	1/1/2035 00:00	15.35	6.99	1.5 6 M	
192750	192567.09	1648.95	360	2/1/2005 00:00	1/1/2035 00:00	16.7	6.99	1.5 6 M	
243000	242623.48	1665.94	360	2/1/2005 00:00	1/1/2035 00:00	14.3	6.99	1.5 6 M	
162500	162265.19	1152.97	360	2/1/2005 00:00	1/1/2035 00:00	14.65	6.99	1.5 6 M	
195000	194153.79	1397.05	240	2/1/2005 00:00	1/1/2025 00:00	0	0	0 FIX	
500000	499176.29	3323.16	360	2/1/2005 00:00	1/1/2035 00:00	13.99	6.99	1.5 6 M	
361900	361218.03	2240.07	360	2/1/2005 00:00	1/1/2035 00:00	13.3	6.99	1.5 6 M	
354400	353712.62	2159.11	360	2/1/2005 00:00	1/1/2035 00:00	13.15	6.99	1.5 6 M	
40000	39956.99	321.85	360	2/1/2005 00:00	1/1/2035 00:00	0	0	0 FIX	
44400	44291.74	447.02	240	2/1/2005 00:00	1/1/2025 00:00	0	0	0 FIX	
164000	163765.39	1169.26	360	2/1/2005 00:00	1/1/2035 00:00	14.7	6.99	1.5 6 M	
150000	149746	982.89	360	2/1/2005 00:00	1/1/2035 00:00	13.85	6.99	1.5 6 M	
229600	229258.14	1605.4	360	2/1/2005 00:00	1/1/2035 00:00	14.5	6.99	1.5 6 M	
181600	181355.48	1332.52	360	2/1/2005 00:00	1/1/2035 00:00	15	6.99	1.5 6 M	
128000	127781.1	834.47	360	2/1/2005 00:00	1/1/2035 00:00	13.8	6.99	1.5 6 M	
116100	115855.19	884.5	360	2/1/2005 00:00	1/1/2035 00:00	0	0	0 FIX	
81600	81499.75	624.55	360	2/1/2005 00:00	1/1/2035 00:00	15.45	6.99	1.5 6 M	
157500	157500	1076.25	360	2/1/2005 00:00	1/1/2035 00:00	15.2	6.99	1.5 6 M	
95400	95259.08	669.67	360	2/1/2005 00:00	1/1/2035 00:00	14.54	6.99	1.5 6 M	
41000	40979.01	438.38	360	2/1/2005 00:00	1/1/2035 00:00	0	0	0 FIX	
90400	90277.03	660.18	360	2/1/2005 00:00	1/1/2035 00:00	14.95	6.99	1.5 6 M	
100000	99879.03	770.69	360	2/1/2005 00:00	1/1/2035 00:00	15.525	6.99	1.5 6 M	
288000	287492.88	1848.86	360	2/1/2005 00:00	1/1/2035 00:00	13.65	6.99	1.5 6 M	
77600	77508.51	604.95	360	2/1/2005 00:00	1/1/2035 00:00	0	0	0 FIX	
107100	107100	696.15	360	2/1/2005 00:00	1/1/2035 00:00	14.8	6.99	1.5 6 M	
97600	97600	589.67	360	2/1/2005 00:00	1/1/2035 00:00	14.25	6.99	1.5 6 M	
121500	121334.73	887.3	360	2/1/2005 00:00	1/1/2035 00:00	14.95	6.99	1.5 6 M	
6450	6286.9	93.48	120	2/1/2005 00:00	1/1/2015 00:00	0	0	0 FIX	
392000	391342.68	2581.72	360	2/1/2005 00:00	1/1/2035 00:00	13.9	6.99	1.5 6 M	
190000	189668.68	1226.03	360	2/1/2005 00:00	1/1/2035 00:00	0	0	0 FIX	
135000	134780.21	902.7	360	2/1/2005 00:00	1/1/2035 00:00	14.05	6.99	1.5 6 M	
150000	149752.88	996.95	360	2/1/2005 00:00	1/1/2035 00:00	13.99	6.99	1.5 6 M	
160000	159729.05	1048.42	360	2/1/2005 00:00	1/1/2035 00:00	13.85	6.99	1.5 6 M	
14350	14226.41	207.97	120	2/1/2005 00:00	1/1/2015 00:00	0	0	0 FIX	
183750	183459.57	1247.28	360	2/1/2005 00:00	1/1/2035 00:00	14.2	6.99	1.5 6 M	

orig_prin_bal	curr_prin_bal	orig_sch_pi	orig_term	frst_pmt_date	mat_date	max_int_rt	gross_margin	per_cap_rt	index_type
107920	107639.67	699.97	360	1/1/2005 00:00	12/1/2034 00:00	13.75	6.99	1.5 6 M	1.5 6 M
196000	196000	1004.5	360	2/1/2005 00:00	1/1/2035 00:00	13.15	6.99	1.5 6 M	1.5 6 M
98400	98234.99	648.07	360	2/1/2005 00:00	1/1/2035 00:00	13.9	6.99	1.5 6 M	1.5 6 M
198000	198000	990	360	2/1/2005 00:00	1/1/2035 00:00	13	6.95	1.5 6 M	1.5 6 M
295200	295200	1599	360	2/1/2005 00:00	1/1/2035 00:00	13.5	6.99	1.5 6 M	1.5 6 M
72000	71944.03	665.36	360	2/1/2005 00:00	1/1/2035 00:00	0	0	0	0 FIX
84800	84637.08	519.38	360	2/1/2005 00:00	1/1/2035 00:00	13.2	6.99	1.5 6 M	1.5 6 M
88000	87879.09	639.59	360	2/1/2005 00:00	1/1/2035 00:00	14.9	6.99	1.5 6 M	1.5 6 M
16100	16036.72	195.83	180	2/1/2005 00:00	1/1/2020 00:00	0	0	0	0 FIX
300000	299575.15	2149.24	360	2/1/2005 00:00	1/1/2035 00:00	14.75	6.99	1.5 6 M	1.5 6 M
141600	141380.59	970.77	360	2/1/2005 00:00	1/1/2035 00:00	14.3	6.99	1.5 6 M	1.5 6 M
112000	112000	644	360	2/1/2005 00:00	1/1/2035 00:00	13.9	6.99	1.5 6 M	1.5 6 M
196200	195907.87	1371.86	360	2/1/2005 00:00	1/1/2035 00:00	14.5	6.99	1.5 6 M	1.5 6 M
333000	332463.18	2237.87	360	2/1/2005 00:00	1/1/2035 00:00	14.1	6.99	1.5 6 M	1.5 6 M
228650	228206.51	1393.01	360	2/1/2005 00:00	1/1/2035 00:00	13.15	6.99	1.5 6 M	1.5 6 M
279001	278465.03	1708.8	360	2/1/2005 00:00	1/1/2035 00:00	13.2	6.99	1.5 6 M	1.5 6 M
61200	61152.45	565.55	360	2/1/2005 00:00	1/1/2035 00:00	0	0	0	0 FIX
112000	111883.42	921.4	360	2/1/2005 00:00	1/1/2035 00:00	16.25	6.99	1.5 6 M	1.5 6 M
238950	238950	1433.7	360	2/1/2005 00:00	1/1/2035 00:00	14.2	6.99	1.5 6 M	1.5 6 M
153600	153424.42	1213.87	360	2/1/2005 00:00	1/1/2035 00:00	15.8	6.99	1.5 6 M	1.5 6 M
166500	166365.63	1516.83	360	2/1/2005 00:00	1/1/2035 00:00	17.45	6.99	1.5 6 M	1.5 6 M
369000	369000	2321.63	360	2/1/2005 00:00	1/1/2035 00:00	14.55	6.99	1.5 6 M	1.5 6 M
15000	14920.42	152.14	180	2/1/2005 00:00	1/1/2020 00:00	0	0	0	0 FIX
346725	346052.52	2112.35	360	2/1/2005 00:00	1/1/2035 00:00	13.15	6.99	1.5 6 M	1.5 6 M
32800	32771.62	290.88	360	2/1/2005 00:00	1/1/2035 00:00	0	0	0	0 FIX
312000	311481.94	2065.28	360	2/1/2005 00:00	1/1/2035 00:00	13.95	6.99	1.5 6 M	1.5 6 M
152000	151769.11	1052.42	360	2/1/2005 00:00	1/1/2035 00:00	14.4	6.99	1.5 6 M	1.5 6 M
149400	149154.35	993.97	360	2/1/2005 00:00	1/1/2035 00:00	14	6.99	1.5 6 M	1.5 6 M
344000	343439.94	2300.21	360	2/1/2005 00:00	1/1/2035 00:00	14.05	6.99	1.5 6 M	1.5 6 M
10900	10808.84	161.15	120	2/1/2005 00:00	1/1/2015 00:00	0	0	0	0 FIX
127000	126895.29	1147.51	360	2/1/2005 00:00	1/1/2035 00:00	17.35	6.99	1.5 6 M	1.5 6 M
116000	115823.78	803.17	360	2/1/2005 00:00	1/1/2035 00:00	14.4	6.99	1.5 6 M	1.5 6 M
277600	277178.34	1922.05	360	2/1/2005 00:00	1/1/2035 00:00	14.4	6.99	1.5 6 M	1.5 6 M
24400	24345.2	256.02	240	2/1/2005 00:00	1/1/2025 00:00	0	0	0	0 FIX
264000	263672.34	2011.26	360	2/1/2005 00:00	1/1/2035 00:00	15.4	6.99	1.5 6 M	1.5 6 M
163000	162778.3	1190.36	360	2/1/2005 00:00	1/1/2035 00:00	14.95	6.99	1.5 6 M	1.5 6 M

Fremont 2005-1

orig prin bal	curr prin bal	orig sch pi	orig term	fst pmt date	mat date	max int rt	gross margin	per cap rt	index type
161415	161415	955.04	360	2/1/2005 00:00	1/1/2035 00:00	14.1	6.99	1.5 6 M	
326250	325809.82	2391.64	360	2/1/2005 00:00	1/1/2035 00:00	14.99	6.99	1.5 6 M	
434992	434311.27	2967.42	360	2/1/2005 00:00	1/1/2035 00:00	14.25	6.99	1.5 6 M	
250000	249568.29	1621.5	360	2/1/2005 00:00	1/1/2035 00:00	13.75	6.99	1.5 6 M	
32500	32464.35	261.51	360	2/1/2005 00:00	1/1/2035 00:00	0	0	0 FIX	
50000	49749.86	526.65	180	2/1/2005 00:00	1/1/2020 00:00	0	0	0 FIX	
216852	216477.53	1406.5	360	2/1/2005 00:00	1/1/2035 00:00	13.75	6.99	1.5 6 M	
105000	104851.3	752.24	360	2/1/2005 00:00	1/1/2035 00:00	0	0	0 FIX	
320000	319468.64	2118.24	360	2/1/2005 00:00	1/1/2035 00:00	13.95	6.99	1.5 6 M	
93200	93200	675.7	360	2/1/2005 00:00	1/1/2035 00:00	15.7	6.99	1.5 6 M	
114100	113997.53	997.1	360	2/1/2005 00:00	1/1/2035 00:00	16.95	6.99	1.5 6 M	
117520	117271.67	682.09	360	2/1/2005 00:00	1/1/2035 00:00	12.7	6.65	1.5 6 M	
256500	256117.33	1791.73	360	2/1/2005 00:00	1/1/2035 00:00	0	0	0 FIX	
40000	39953.56	313.97	360	2/1/2005 00:00	1/1/2035 00:00	0	0	0 FIX	
126000	125846.78	968.84	360	2/1/2005 00:00	1/1/2035 00:00	15.5	6.99	1.5 6 M	
208000	207963.33	1213.33	360	2/1/2005 00:00	1/1/2035 00:00	14	6.99	1.5 6 M	
424530	423872.2	2910.46	360	2/1/2005 00:00	1/1/2035 00:00	14.3	6.99	1.5 6 M	
24600	24546.55	262.35	240	2/1/2005 00:00	1/1/2025 00:00	0	0	0 FIX	
401250	400796.09	3185.34	360	2/1/2005 00:00	1/1/2035 00:00	15.85	6.99	1.5 6 M	
78000	77960.09	833.98	360	2/1/2005 00:00	1/1/2035 00:00	0	0	0 FIX	
184500	184334.32	1612.31	360	2/1/2005 00:00	1/1/2035 00:00	16.95	6.99	1.5 6 M	
76560	76447.13	537.95	360	2/1/2005 00:00	1/1/2035 00:00	14.55	6.99	1.5 6 M	
180000	179616.04	1039.03	360	2/1/2005 00:00	1/1/2035 00:00	12.65	6.6	1.5 6 M	
26910	269910	1563.23	360	2/1/2005 00:00	1/1/2035 00:00	13.95	6.99	1.5 6 M	
54213	54174.15	516.29	360	2/1/2005 00:00	1/1/2035 00:00	0	0	0 FIX	
236000	235637.91	1625.98	360	2/1/2005 00:00	1/1/2035 00:00	14.35	6.99	1.5 6 M	
113600	113383.86	699.46	360	2/1/2005 00:00	1/1/2035 00:00	13.25	6.99	1.5 6 M	
86000	85955.99	919.52	360	2/1/2005 00:00	1/1/2035 00:00	0	0	0 FIX	
175840	175614.97	1321.03	360	2/1/2005 00:00	1/1/2035 00:00	15.25	6.99	1.5 6 M	
150300	150069.41	1035.53	360	2/1/2005 00:00	1/1/2035 00:00	14.35	6.99	1.5 6 M	
241800	241481.79	1859.24	360	2/1/2005 00:00	1/1/2035 00:00	15.5	6.99	1.5 6 M	
432000	431246.29	2787.61	360	2/1/2005 00:00	1/1/2035 00:00	13.7	6.99	1.5 6 M	
222030	221646.58	1440.09	360	2/1/2005 00:00	1/1/2035 00:00	13.75	6.99	1.5 6 M	
91800	91682.51	689.67	360	2/1/2005 00:00	1/1/2035 00:00	15.25	6.99	1.5 6 M	
29000	28979.77	278.92	360	2/1/2005 00:00	1/1/2035 00:00	0	0	0 FIX	
80000	79959.07	855.36	360	2/1/2005 00:00	1/1/2035 00:00	0	0	0 FIX	

orig_prin_bal	curr_prin_bal	orig_sch_pi	orig_term	frst_pmt_date	mat_date	max_int_rt	gross_margin	per_cap_rt	index_type
211500	211127.57	1357.76	360	2/1/2005 00:00	1/1/2035 00:00	13.65	6.99	1.5 6 M	
103500	103374.15	795.83	360	2/1/2005 00:00	1/1/2035 00:00	15.5	6.99	1.5 6 M	
148920	148920	725.99	360	2/1/2005 00:00	1/1/2035 00:00	12.85	6.8	1.5 6 M	
216000	215630.54	1408.16	360	2/1/2005 00:00	1/1/2035 00:00	13.8	6.99	1.5 6 M	
175000	174793.68	1364.25	360	2/1/2005 00:00	1/1/2035 00:00	15.65	6.99	1.5 6 M	
207200	206831.57	1323.31	360	2/1/2005 00:00	1/1/2035 00:00	13.6	6.99	1.5 6 M	
124000	123783.76	800.15	360	2/1/2005 00:00	1/1/2035 00:00	13.7	6.99	1.5 6 M	
849150	847625.41	5395.16	360	2/1/2005 00:00	1/1/2035 00:00	13.55	6.99	1.5 6 M	
189000	188729.64	1347.5	360	2/1/2005 00:00	1/1/2035 00:00	14.7	6.99	1.5 6 M	
29380	29354.58	260.55	360	2/1/2005 00:00	1/1/2035 00:00	0	0	0 FIX	
68302	68258.13	676.39	360	2/1/2005 00:00	1/1/2035 00:00	18.5	6.99	1.5 6 M	
37230	37191.05	305.61	360	2/1/2005 00:00	1/1/2035 00:00	0	0	0 FIX	
106320	106129.1	675.52	360	2/1/2005 00:00	1/1/2035 00:00	13.55	6.99	1.5 6 M	
82400	82282.13	587.48	360	2/1/2005 00:00	1/1/2035 00:00	14.7	6.99	1.5 6 M	
179091	179091	932.77	360	2/1/2005 00:00	1/1/2035 00:00	13.25	6.99	1.5 6 M	
148000	148000	851	360	2/1/2005 00:00	1/1/2035 00:00	13.9	6.99	1.5 6 M	
51800	51741.69	412.15	360	2/1/2005 00:00	1/1/2035 00:00	0	0	0 FIX	
200000	199615.79	1224.94	360	2/1/2005 00:00	1/1/2035 00:00	13.2	6.99	1.5 6 M	
50000	49956.73	443.42	360	2/1/2005 00:00	1/1/2035 00:00	0	0	0 FIX	
126400	126234.92	940.73	360	2/1/2005 00:00	1/1/2035 00:00	15.15	6.99	1.5 6 M	
132000	131850.67	1047.89	360	2/1/2005 00:00	1/1/2035 00:00	15.85	6.99	1.5 6 M	
102888	102733.26	715.89	360	2/1/2005 00:00	1/1/2035 00:00	14.45	6.99	1.5 6 M	
286321	285872.93	1953.22	360	2/1/2005 00:00	1/1/2035 00:00	14.25	6.99	1.5 6 M	
220000	220000	1265	360	2/1/2005 00:00	1/1/2035 00:00	13.9	6.99	1.5 6 M	
450000	449329.97	3146.47	360	2/1/2005 00:00	1/1/2035 00:00	14.5	6.99	1.5 6 M	
25722	25704.64	250.32	360	2/1/2005 00:00	1/1/2035 00:00	0	0	0 FIX	
189700	189518.46	1615.91	360	2/1/2005 00:00	1/1/2035 00:00	16.65	6.99	1.5 6 M	
126000	125819.76	898.33	360	2/1/2005 00:00	1/1/2035 00:00	14.7	6.99	1.5 6 M	
150000	149728.05	948.11	360	2/1/2005 00:00	1/1/2035 00:00	13.5	6.99	1.5 6 M	
146400	146147.19	949.55	360	2/1/2005 00:00	1/1/2035 00:00	13.75	6.99	1.5 6 M	
112000	112000	620.67	360	2/1/2005 00:00	1/1/2035 00:00	13.65	6.99	1.5 6 M	
279000	278518.22	1809.59	360	2/1/2005 00:00	1/1/2035 00:00	13.75	6.99	1.5 6 M	
108000	107864.54	841.94	360	2/1/2005 00:00	1/1/2035 00:00	15.65	6.99	1.5 6 M	
225000	224477.87	1235.5	360	2/1/2005 00:00	1/1/2035 00:00	12.2	6.15	1.5 6 M	
91300	91155.69	619.74	360	2/1/2005 00:00	1/1/2035 00:00	14.2	6.99	1.5 6 M	
205200	205200	1145.7	360	2/1/2005 00:00	1/1/2035 00:00	13.7	6.99	1.5 6 M	

Fremont 2005-1

orig prin bal	curr prin bal	orig sch pi	orig term	fst pmt date	mat date	max int rt	gross margin	per cap rt	index type
150000	149873.64	1344.16	360	2/1/2005 00:00	1/1/2035 00:00	17.25	6.99	1.5 6 M	
28485	28232.45	404.58	120	2/1/2005 00:00	1/1/2015 00:00	0	0	0 FIX	
24166	24066.45	286.16	180	2/1/2005 00:00	1/1/2020 00:00	0	0	0 FIX	
145600	145600	928.2	360	2/1/2005 00:00	1/1/2035 00:00	14.65	6.99	1.5 6 M	
190400	190102.03	1298.87	360	2/1/2005 00:00	1/1/2035 00:00	14.25	6.99	1.5 6 M	
5100	5056.08	73.91	120	2/1/2005 00:00	1/1/2015 00:00	0	0	0 FIX	
28000	27979.93	266.66	360	2/1/2005 00:00	1/1/2035 00:00	0	0	0 FIX	
117900	117736.35	852.82	360	2/1/2005 00:00	1/1/2035 00:00	14.85	6.99	1.5 6 M	
195750	195421.76	1289.21	360	2/1/2005 00:00	1/1/2035 00:00	13.9	6.99	1.5 6 M	
131750	131557.71	930.26	360	2/1/2005 00:00	1/1/2035 00:00	14.6	6.99	1.5 6 M	
162000	161697.64	1008.03	360	2/1/2005 00:00	1/1/2035 00:00	13.35	6.99	1.5 6 M	
71580	71529.11	681.68	360	2/1/2005 00:00	1/1/2035 00:00	0	0	0 FIX	
252000	251650.24	1822.81	360	2/1/2005 00:00	1/1/2035 00:00	14.85	6.99	1.5 6 M	
76000	75902.58	570.97	360	2/1/2005 00:00	1/1/2035 00:00	15.25	6.99	1.5 6 M	
6550	6389.85	146.53	60	2/1/2005 00:00	1/1/2010 00:00	0	0	0 FIX	
496000	495999.99	2583.33	360	2/1/2005 00:00	1/1/2035 00:00	13.25	6.99	1.5 6 M	
206250	206009.33	1615.21	360	2/1/2005 00:00	1/1/2035 00:00	15.7	6.99	1.5 6 M	
492300	491441.55	3176.71	360	2/1/2005 00:00	1/1/2035 00:00	13.7	6.99	1.5 6 M	
128180	127493.42	913.88	360	2/1/2005 00:00	1/1/2035 00:00	0	0	0 FIX	
87600	87494.57	676.68	360	2/1/2005 00:00	1/1/2035 00:00	15.55	6.99	1.5 6 M	
206550	206220.28	1395.06	360	2/1/2005 00:00	1/1/2035 00:00	14.15	6.99	1.5 6 M	
195500	195208.91	1366.97	360	2/1/2005 00:00	1/1/2035 00:00	14.5	6.99	1.5 6 M	
195000	194788.38	1576.04	360	2/1/2005 00:00	1/1/2035 00:00	16.05	6.99	1.5 6 M	
155000	154803.65	1169.92	360	2/1/2005 00:00	1/1/2035 00:00	15.3	6.99	1.5 6 M	
108000	107860.36	807.58	360	2/1/2005 00:00	1/1/2035 00:00	15.2	6.99	1.5 6 M	
217600	217252.65	1469.69	360	2/1/2005 00:00	1/1/2035 00:00	14.15	6.99	1.5 6 M	
54400	54359.07	508.84	360	2/1/2005 00:00	1/1/2035 00:00	0	0	0 FIX	
105000	104827.36	698.57	360	2/1/2005 00:00	1/1/2035 00:00	14	6.99	1.5 6 M	
97302	97143.58	650.63	360	2/1/2005 00:00	1/1/2035 00:00	14.05	6.99	1.5 6 M	
193750	193496.94	1441.99	360	2/1/2005 00:00	1/1/2035 00:00	15.15	6.99	1.5 6 M	
41000	40968.12	378.89	360	2/1/2005 00:00	1/1/2035 00:00	0	0	0 FIX	
24325	24221.45	282.62	180	2/1/2005 00:00	1/1/2020 00:00	0	0	0 FIX	
76000	75896.62	555.02	360	2/1/2005 00:00	1/1/2035 00:00	14.95	6.99	1.5 6 M	
139218	139052.17	1080.35	360	2/1/2005 00:00	1/1/2035 00:00	15.6	6.99	1.5 6 M	
119225	119224.87	809.74	360	2/1/2005 00:00	1/1/2035 00:00	15.15	6.99	1.5 6 M	
212800	212800	957.6	360	2/1/2005 00:00	1/1/2035 00:00	12.4	6.35	1.5 6 M	

orig_prin_bal	curr_prin_bal	orig_sch_pl	orig_term	frst_pmt_date	mat_date	max_int_rl	gross_margin	per_cap_rl	index_type
146380	146692.02	1103.47	360	2/1/2005 00:00	1/1/2035 00:00	15.25	6.99	1.5 6 M	
8160	8089.72	118.26	120	2/1/2005 00:00	1/1/2015 00:00	0	0	0 FIX	
285000	284430.06	1706.89	360	2/1/2005 00:00	1/1/2035 00:00	12.99	6.94	1.5 6 M	
7250	7187.56	105.07	120	2/1/2005 00:00	1/1/2015 00:00	0	0	0 FIX	
196000	195693.27	1337.07	360	2/1/2005 00:00	1/1/2035 00:00	14.25	6.99	1.5 6 M	
220000	219630.5	1448.93	360	2/1/2005 00:00	1/1/2035 00:00	13.9	6.99	1.5 6 M	
143200	142897.4	831.14	360	2/1/2005 00:00	1/1/2035 00:00	12.7	6.65	1.5 6 M	
336000	336000	1666	360	2/1/2005 00:00	1/1/2035 00:00	12.95	6.9	1.5 6 M	
184000	183643.13	1120.98	360	2/1/2005 00:00	1/1/2035 00:00	13.15	6.99	1.5 6 M	
268000	268000	1853.67	360	2/1/2005 00:00	1/1/2035 00:00	15.3	6.99	1.5 6 M	
109350	109210.04	821.52	360	2/1/2005 00:00	1/1/2035 00:00	15.25	6.99	1.5 6 M	
188090	187834.17	1373.59	360	2/1/2005 00:00	1/1/2035 00:00	14.95	6.99	1.5 6 M	
221000	220392.23	1485.2	360	2/1/2005 00:00	1/1/2035 00:00	0	0	0 FIX	
112000	111861	853.26	360	2/1/2005 00:00	1/1/2035 00:00	15.4	6.99	1.5 6 M	
120600	120399.76	798.31	360	2/1/2005 00:00	1/1/2035 00:00	13.95	6.99	1.5 6 M	
87550	87428.49	633.28	360	2/1/2005 00:00	1/1/2035 00:00	14.85	6.99	1.5 6 M	
82500	82369.14	660.85	360	2/1/2005 00:00	1/1/2035 00:00	0	0	0 FIX	
250000	250000	1197.92	360	2/1/2005 00:00	1/1/2035 00:00	12.75	6.7	1.5 6 M	
121520	121299.69	768.09	360	2/1/2005 00:00	1/1/2035 00:00	13.5	6.99	1.5 6 M	
160000	159805.44	1230.27	360	2/1/2005 00:00	1/1/2035 00:00	15.5	6.99	1.5 6 M	
105030	104867.49	723.63	360	2/1/2005 00:00	1/1/2035 00:00	14.35	6.99	1.5 6 M	
35800	35753.01	330.83	360	2/1/2005 00:00	1/1/2035 00:00	0	0	0 FIX	
84000	83934.71	776.25	360	2/1/2005 00:00	1/1/2035 00:00	0	0	0 FIX	
9000	8922.5	130.43	120	2/1/2005 00:00	1/1/2015 00:00	0	0	0 FIX	
168800	168633.27	1419.37	360	2/1/2005 00:00	1/1/2035 00:00	16.5	6.99	1.5 6 M	
445500	445500	2223.79	360	2/1/2005 00:00	1/1/2035 00:00	12.99	6.94	1.5 6 M	
200000	199637.4	1264.14	360	2/1/2005 00:00	1/1/2035 00:00	13.5	6.99	1.5 6 M	
132800	132572.9	865.76	360	2/1/2005 00:00	1/1/2035 00:00	13.8	6.99	1.5 6 M	
152150	151892.34	996.98	360	2/1/2005 00:00	1/1/2035 00:00	13.85	6.99	1.5 6 M	
26580	26550.85	213.87	360	2/1/2005 00:00	1/1/2035 00:00	0	0	0 FIX	
30380	30356.38	280.75	360	2/1/2005 00:00	1/1/2035 00:00	0	0	0 FIX	
144000	143781.27	997.03	360	2/1/2005 00:00	1/1/2035 00:00	14.4	6.99	1.5 6 M	
189000	188698.32	1276.52	360	2/1/2005 00:00	1/1/2035 00:00	14.15	6.99	1.5 6 M	
105315	105136.66	690.09	360	2/1/2005 00:00	1/1/2035 00:00	13.85	6.99	1.5 6 M	
158800	158569.89	1126.71	360	2/1/2005 00:00	1/1/2035 00:00	14.65	6.99	1.5 6 M	
206800	206595.75	1738.89	360	2/1/2005 00:00	1/1/2035 00:00	16.5	6.99	1.5 6 M	

Fremont 2005-1

orig prin bal	curr prin bal	orig sch pi	orig term	fst pmt date	mat date	max int rt	gross margin	per cap rt	index type
312000	311446.36	2075.75	360	2/1/2005 00:00	1/1/2035 00:00	14	6.99	1.5 6 M	
168700	168481.88	1261.47	360	2/1/2005 00:00	1/1/2035 00:00	15.2	6.99	1.5 6 M	
16600	16522.46	182.47	180	2/1/2005 00:00	1/1/2020 00:00	0	0	0 FIX	
122400	122217.75	855.84	360	2/1/2005 00:00	1/1/2035 00:00	14.5	6.99	1.5 6 M	
396000	395493.22	2975.02	360	2/1/2005 00:00	1/1/2035 00:00	15.25	6.99	1.5 6 M	
100800	100619.01	640.45	360	2/1/2005 00:00	1/1/2035 00:00	13.55	6.99	1.5 6 M	
140000	139748.63	889.51	360	2/1/2005 00:00	1/1/2035 00:00	13.55	6.99	1.5 6 M	
298125	297702.8	2135.81	360	2/1/2005 00:00	1/1/2035 00:00	14.75	6.99	1.5 6 M	
117000	116929.66	1185.5	360	2/1/2005 00:00	1/1/2035 00:00	18.8	6.99	1.5 6 M	
256000	255488.04	1533.21	360	2/1/2005 00:00	1/1/2035 00:00	12.99	6.94	1.5 6 M	
80000	79904.7	620.81	360	2/1/2005 00:00	1/1/2035 00:00	15.6	6.99	1.5 6 M	
164250	163992.95	1120.48	360	2/1/2005 00:00	1/1/2035 00:00	14.25	6.99	1.5 6 M	
352000	351386.19	2271.38	360	2/1/2005 00:00	1/1/2035 00:00	13.7	6.99	1.5 6 M	
6000	5948.32	86.96	120	2/1/2005 00:00	1/1/2015 00:00	0	0	0 FIX	
121500	121299.84	807.53	360	2/1/2005 00:00	1/1/2035 00:00	13.99	6.99	1.5 6 M	
39700	39670.62	378.08	360	2/1/2005 00:00	1/1/2035 00:00	0	0	0 FIX	
416000	415364.97	2873.21	360	2/1/2005 00:00	1/1/2035 00:00	14.375	6.99	1.5 6 M	
44500	44465.41	411.23	360	2/1/2005 00:00	1/1/2035 00:00	0	0	0 FIX	
275014	274460.55	1765.5	360	2/1/2005 00:00	1/1/2035 00:00	13.65	6.99	1.5 6 M	
273600	273220.26	1979.05	360	2/1/2005 00:00	1/1/2035 00:00	14.85	6.99	1.5 6 M	
80000	79914.07	649.47	360	2/1/2005 00:00	1/1/2035 00:00	16.1	6.99	1.5 6 M	
52500	52437.46	407.41	360	2/1/2005 00:00	1/1/2035 00:00	15.6	6.99	1.5 6 M	
175440	175196.51	1269.02	360	2/1/2005 00:00	1/1/2035 00:00	0	0	0 FIX	
159840	159840	885.78	360	2/1/2005 00:00	1/1/2035 00:00	13.65	6.99	1.5 6 M	
25200	25134.42	245.28	240	2/1/2005 00:00	1/1/2025 00:00	0	0	0 FIX	
12335	12224.03	173.43	120	2/1/2005 00:00	1/1/2015 00:00	0	0	0 FIX	
120000	119767.25	731.08	360	2/1/2005 00:00	1/1/2035 00:00	13.15	6.99	1.5 6 M	
63600	63546.41	569.93	360	2/1/2005 00:00	1/1/2035 00:00	17.25	6.99	1.5 6 M	
152065	151772.87	931.36	360	2/1/2005 00:00	1/1/2035 00:00	13.2	6.99	1.5 6 M	
121500	121350.74	929.93	360	2/1/2005 00:00	1/1/2035 00:00	15.45	6.99	1.5 6 M	
53200	53140.44	424.24	360	2/1/2005 00:00	1/1/2035 00:00	0	0	0 FIX	
68753	68670.37	680.86	360	2/1/2005 00:00	1/1/2035 00:00	0	0	0 FIX	
91715	91715	523.54	360	2/1/2005 00:00	1/1/2035 00:00	13.85	6.99	1.5 6 M	
101700	101581.33	796.45	360	2/1/2005 00:00	1/1/2035 00:00	0	0	0 FIX	
152000	151817.07	1174.14	360	2/1/2005 00:00	1/1/2035 00:00	15.55	6.99	1.5 6 M	
54000	53926.54	394.36	360	2/1/2005 00:00	1/1/2035 00:00	14.95	6.99	1.5 6 M	

orig_prin_bal	curr_prin_bal	orig_sch_pi	orig_term	frst_pmt_date	mat_date	max_int_rt	gross_margin	per_cap_rt	index_type
26835	26811.78	237.98	360	2/1/2005 00:00	1/1/2035 00:00	0	0	0	0 FIX
35000	34961.62	281.62	360	2/1/2005 00:00	1/1/2035 00:00	0	0	0	0 FIX
144000	143723.37	881.96	360	2/1/2005 00:00	1/1/2035 00:00	13.2	6.99	6.99	1.5 6M
30000	29976.69	277.23	360	2/1/2005 00:00	1/1/2035 00:00	0	0	0	0 FIX
275400	274985.83	1916.22	360	2/1/2005 00:00	1/1/2035 00:00	0	0	0	0 FIX
227000	226572.24	1405.07	360	2/1/2005 00:00	1/1/2035 00:00	0	0	0	0 FIX
144900	144693.76	1035.58	360	2/1/2005 00:00	1/1/2035 00:00	14.725	6.99	6.99	1.5 6M
119850	119654.87	801.4	360	2/1/2005 00:00	1/1/2035 00:00	14.05	6.99	6.99	1.5 6M
302000	301568	2153.14	360	2/1/2005 00:00	1/1/2035 00:00	14.7	6.99	6.99	1.5 6M
197910	197629.72	1417.86	360	2/1/2005 00:00	1/1/2035 00:00	14.75	6.99	6.99	1.5 6M
520000	519186.25	3547.32	360	2/1/2005 00:00	1/1/2035 00:00	14.25	6.99	6.99	1.5 6M
292800	292288.8	1889.38	360	2/1/2005 00:00	1/1/2035 00:00	13.7	6.99	6.99	1.5 6M
138400	138163.33	902.27	360	2/1/2005 00:00	1/1/2035 00:00	13.8	6.99	6.99	1.5 6M
325000	324496.42	2228.11	360	2/1/2005 00:00	1/1/2035 00:00	14.3	6.99	6.99	1.5 6M
192000	191661.91	1232.58	360	2/1/2005 00:00	1/1/2035 00:00	13.65	6.99	6.99	1.5 6M
83920	83813.69	633.42	360	2/1/2005 00:00	1/1/2035 00:00	15.3	6.99	6.99	1.5 6M
350000	349574.43	2691.2	360	2/1/2005 00:00	1/1/2035 00:00	15.5	6.99	6.99	1.5 6M
232000	232000	1351.4	360	2/1/2005 00:00	1/1/2035 00:00	13.99	6.99	6.99	1.5 6M
193050	192729.44	1277.9	360	2/1/2005 00:00	1/1/2035 00:00	13.95	6.99	6.99	1.5 6M
470000	469104.04	2890.82	360	2/1/2005 00:00	1/1/2035 00:00	13.24	6.99	6.99	1.5 6M
158750	158584.76	1306	360	2/1/2005 00:00	1/1/2035 00:00	16.25	6.99	6.99	1.5 6M
5835	5783.53	84.57	120	2/1/2005 00:00	1/1/2015 00:00	0	0	0	0 FIX
279000	278443.11	1672.75	360	2/1/2005 00:00	1/1/2035 00:00	13	6.95	6.95	1.5 6M
340000	339429.87	2239.25	360	2/1/2005 00:00	1/1/2035 00:00	13.9	6.99	6.99	1.5 6M
167400	167143.19	1153.34	360	2/1/2005 00:00	1/1/2035 00:00	14.35	6.99	6.99	1.5 6M
179910	179693.47	1389.74	360	2/1/2005 00:00	1/1/2035 00:00	0	0	0	0 FIX
197000	196718.18	1404.54	360	2/1/2005 00:00	1/1/2035 00:00	14.7	6.99	6.99	1.5 6M
21150	21084.18	186.57	240	2/1/2005 00:00	1/1/2025 00:00	0	0	0	0 FIX
88400	88236.6	552.95	360	2/1/2005 00:00	1/1/2035 00:00	13.4	6.99	6.99	1.5 6M
477996	477137.79	3037	360	2/1/2005 00:00	1/1/2035 00:00	13.55	6.99	6.99	1.5 6M
174000	173705.34	1140.16	360	2/1/2005 00:00	1/1/2035 00:00	0	0	0	0 FIX
147680	147680	849.16	360	2/1/2005 00:00	1/1/2035 00:00	13.9	6.99	6.99	1.5 6M
340000	339256.42	2102.3	360	2/1/2005 00:00	1/1/2035 00:00	0	0	0	0 FIX
112000	111858.13	845.36	360	2/1/2005 00:00	1/1/2035 00:00	15.3	6.99	6.99	1.5 6M
385000	385000	2242.63	360	2/1/2005 00:00	1/1/2035 00:00	13.99	6.99	6.99	1.5 6M
140800	140645.6	1132.91	360	2/1/2005 00:00	1/1/2035 00:00	16	6.99	6.99	1.5 6M

Fremont 2005-1

orig_prio_bal	curr_prio_bal	orig_sch_pi	orig_term	fst_pmt_date	mat_date	max_int_rl	gross_margin	per_cap_rl	index_type
105300	105158.17	772.59	360	2/1/2005 00:00	1/1/2035 00:00	14.999	6.99	1.5 6M	
116910	116767.84	898.94	360	2/1/2005 00:00	1/1/2035 00:00	15.5	6.99	1.5 6M	
100500	100404.83	859.77	360	2/1/2005 00:00	1/1/2035 00:00	16.7	6.99	1.5 6M	
110400	110199.32	705.08	360	2/1/2005 00:00	1/1/2035 00:00	13.6	6.99	1.5 6M	
8050	7980.66	116.67	120	2/1/2005 00:00	1/1/2015 00:00	0	0	0 FIX	
39960	39931.37	380.55	360	2/1/2005 00:00	1/1/2035 00:00	0	0	0 FIX	
11700	11591.67	161.17	120	2/1/2005 00:00	1/1/2015 00:00	0	0	0 FIX	
110540	110367.01	754.08	360	2/1/2005 00:00	1/1/2035 00:00	14.25	6.99	1.5 6M	
16025	15635.78	360.53	60	2/1/2005 00:00	1/1/2010 00:00	0	0	0 FIX	
208000	208000	1196	360	2/1/2005 00:00	1/1/2035 00:00	13.9	6.99	1.5 6M	
10995	10990.32	159.34	120	2/1/2005 00:00	1/1/2015 00:00	0	0	0 FIX	
242250	241885.67	1685.57	360	2/1/2005 00:00	1/1/2035 00:00	14.45	6.99	1.5 6M	
120000	119794.78	782.32	360	2/1/2005 00:00	1/1/2035 00:00	13.8	6.99	1.5 6M	
258300	257923.01	1823.8	360	2/1/2005 00:00	1/1/2035 00:00	14.6	6.99	1.5 6M	
6800	6741.44	98.55	120	2/1/2005 00:00	1/1/2015 00:00	0	0	0 FIX	
14350	14226.41	207.97	120	2/1/2005 00:00	1/1/2015 00:00	0	0	0 FIX	
27600	27568.31	227.06	360	2/1/2005 00:00	1/1/2035 00:00	0	0	0 FIX	
166500	166500	1005.94	360	2/1/2005 00:00	1/1/2035 00:00	14.25	6.99	1.5 6M	
33600	33577.93	323.16	360	2/1/2005 00:00	1/1/2035 00:00	0	0	0 FIX	
30000	29974.05	266.05	360	2/1/2005 00:00	1/1/2035 00:00	0	0	0 FIX	
6495	6432.06	94.13	120	2/1/2005 00:00	1/1/2015 00:00	0	0	0 FIX	
272000	271578.54	1864.76	360	2/1/2005 00:00	1/1/2035 00:00	14.3	6.99	1.5 6M	
14250	14134.29	214.88	120	2/1/2005 00:00	1/1/2015 00:00	0	0	0 FIX	
54700	54660.8	520.93	360	2/1/2005 00:00	1/1/2035 00:00	0	0	0 FIX	
73680	73568.08	510.15	360	2/1/2005 00:00	1/1/2035 00:00	14.4	6.99	1.5 6M	
287910	287463.89	1973.83	360	2/1/2005 00:00	1/1/2035 00:00	14.3	6.99	1.5 6M	
204800	204577.73	1655.25	360	2/1/2005 00:00	1/1/2035 00:00	16.05	6.99	1.5 6M	
87300	87011.83	625.43	360	2/1/2005 00:00	1/1/2035 00:00	0	0	0 FIX	
125368	125198.84	919.04	360	2/1/2005 00:00	1/1/2035 00:00	14.99	6.99	1.5 6M	
16000	15926.79	178.11	180	2/1/2005 00:00	1/1/2020 00:00	0	0	0 FIX	
112410	112257.11	820.91	360	2/1/2005 00:00	1/1/2035 00:00	0	0	0 FIX	
127500	127348.12	989.42	360	2/1/2005 00:00	1/1/2035 00:00	15.6	6.99	1.5 6M	
18420	18375.96	187.32	240	2/1/2005 00:00	1/1/2025 00:00	0	0	0 FIX	
68000	67965.2	727.06	360	2/1/2005 00:00	1/1/2035 00:00	0	0	0 FIX	
135442	135232.12	928.56	360	2/1/2005 00:00	1/1/2035 00:00	14.3	6.99	1.5 6M	
226800	226472.3	1609.18	360	2/1/2005 00:00	1/1/2035 00:00	14.65	6.99	1.5 6M	

orig_prin_bal	curr_prin_bal	orig_sch_pi	orig_term	frst_pmt_date	mat_date	max_int_rt	gross_margin	per_cap_rt	index_type
139500	139500	877.69	360	2/1/2005 00:00	1/1/2035 00:00	14.55	6.99	1.5 6 M	
119240	118999.71	711.08	360	2/1/2005 00:00	1/1/2035 00:00	12.95	6.9	1.5 6 M	
217000	216744.16	1691.67	360	2/1/2005 00:00	1/1/2035 00:00	15.65	6.99	1.5 6 M	
151200	150970.33	1046.88	360	2/1/2005 00:00	1/1/2035 00:00	14.4	6.99	1.5 6 M	
143910	143723.93	1076.1	360	2/1/2005 00:00	1/1/2035 00:00	15.2	6.99	1.5 6 M	
292500	292089.91	2105.63	360	2/1/2005 00:00	1/1/2035 00:00	14.8	6.99	1.5 6 M	
9995	9909.68	145.72	120	2/1/2005 00:00	1/1/2015 00:00	0	0	0 FIX	
174250	174038.11	1339.84	360	2/1/2005 00:00	1/1/2035 00:00	15.5	6.99	1.5 6 M	
186300	186082.61	1458.98	360	2/1/2005 00:00	1/1/2035 00:00	15.7	6.99	1.5 6 M	
301750	301213.46	1927.16	360	2/1/2005 00:00	1/1/2035 00:00	13.6	6.99	1.5 6 M	
18500	18446.97	170.94	240	2/1/2005 00:00	1/1/2025 00:00	0	0	0 FIX	
12490	12432.85	139.04	180	2/1/2005 00:00	1/1/2020 00:00	0	0	0 FIX	
140000	139807.65	1017.53	360	2/1/2005 00:00	1/1/2035 00:00	14.9	6.99	1.5 6 M	
216000	215668.63	1488.18	360	2/1/2005 00:00	1/1/2035 00:00	14.35	6.99	1.5 6 M	
104400	104239.83	719.29	360	2/1/2005 00:00	1/1/2035 00:00	14.35	6.99	1.5 6 M	
376000	375498.83	2772.08	360	2/1/2005 00:00	1/1/2035 00:00	15.05	6.99	1.5 6 M	
319500	318920.77	2019.46	360	2/1/2005 00:00	1/1/2035 00:00	13.5	6.99	1.5 6 M	
6964	6904.02	100.93	120	2/1/2005 00:00	1/1/2015 00:00	0	0	0 FIX	
316000	315464.9	2070.62	360	2/1/2005 00:00	1/1/2035 00:00	13.85	6.99	1.5 6 M	
180000	179686.11	1161.51	360	2/1/2005 00:00	1/1/2035 00:00	13.7	6.99	1.5 6 M	
144000	143800.13	1041.61	360	2/1/2005 00:00	1/1/2035 00:00	14.85	6.99	1.5 6 M	
31990	31967.08	304.65	360	2/1/2005 00:00	1/1/2035 00:00	0	0	0 FIX	
15990	15919.33	181.75	180	2/1/2005 00:00	1/1/2020 00:00	0	0	0 FIX	
29810	29776.48	237.29	360	2/1/2005 00:00	1/1/2035 00:00	0	0	0 FIX	
320000	319551.37	2303.59	360	2/1/2005 00:00	1/1/2035 00:00	14.8	6.99	1.5 6 M	
85500	85364.86	580.37	360	2/1/2005 00:00	1/1/2035 00:00	14.2	6.99	1.5 6 M	
135000	134777.59	897.26	360	2/1/2005 00:00	1/1/2035 00:00	13.99	6.99	1.5 6 M	
11600	11538.45	117.66	180	2/1/2005 00:00	1/1/2020 00:00	0	0	0 FIX	
106400	106223.31	704.32	360	2/1/2005 00:00	1/1/2035 00:00	13.95	6.99	1.5 6 M	
165000	164828.26	1357.42	360	2/1/2005 00:00	1/1/2035 00:00	16.25	6.99	1.5 6 M	
46000	45964.24	425.09	360	2/1/2005 00:00	1/1/2035 00:00	0	0	0 FIX	
138330	138330	720.47	360	2/1/2005 00:00	1/1/2035 00:00	13.25	6.99	1.5 6 M	
212800	212466.97	1451.68	360	2/1/2005 00:00	1/1/2035 00:00	14.25	6.99	1.5 6 M	
124000	123802.06	837.51	360	2/1/2005 00:00	1/1/2035 00:00	14.15	6.99	1.5 6 M	
17750	17597.14	257.24	120	2/1/2005 00:00	1/1/2015 00:00	0	0	0 FIX	
151695	151695	884.89	360	2/1/2005 00:00	1/1/2035 00:00	14	6.99	1.5 6 M	

Fremont 2005-1

orig prin bal	curr prin bal	orig sch pi	orig term	frst pmt date	mat date	max int rt	gross margin	per cap rt	index type
12000	11896.66	173.91	120	2/1/2005 00:00	1/1/2015 00:00	0	0	0	FIX
105000	104936.16	1059.89	360	2/1/2005 00:00	1/1/2035 00:00	18.75	6.99	1.5 6M	
322000	321465.33	2131.48	360	2/1/2005 00:00	1/1/2035 00:00	13.95	6.99	1.5 6M	
160000	159574.37	1151.8	360	2/1/2005 00:00	1/1/2035 00:00	14.8	6.99	1.5 6M	
186000	185749.05	1363.51	360	2/1/2005 00:00	1/1/2035 00:00	14.99	6.99	1.5 6M	
78300	78164.78	507.86	360	2/1/2005 00:00	1/1/2035 00:00	13.75	6.99	1.5 6M	
133000	132829.79	999.19	360	2/1/2005 00:00	1/1/2035 00:00	15.25	6.99	1.5 6M	
144000	143824.9	1107.24	360	2/1/2005 00:00	1/1/2035 00:00	15.5	6.99	1.5 6M	
9500	9478.3	98.87	240	2/1/2005 00:00	1/1/2025 00:00	0	0	0	FIX
167300	167156.03	1486.76	360	2/1/2005 00:00	1/1/2035 00:00	17.15	6.99	1.5 6M	
171000	170695.95	1092.11	360	2/1/2005 00:00	1/1/2035 00:00	0	0	0	FIX
172000	171697.14	1104.18	360	2/1/2005 00:00	1/1/2035 00:00	13.65	6.99	1.5 6M	
136000	135782.9	918.56	360	2/1/2005 00:00	1/1/2035 00:00	0	0	0	FIX
318250	317893.69	2537.85	360	2/1/2005 00:00	1/1/2035 00:00	15.9	6.99	1.5 6M	
296000	295392.06	1746.23	360	2/1/2005 00:00	1/1/2035 00:00	12.85	6.8	1.5 6M	
36670	36643.72	349.22	360	2/1/2005 00:00	1/1/2035 00:00	0	0	0	FIX
118519	118320.25	780.57	360	2/1/2005 00:00	1/1/2035 00:00	13.9	6.99	1.5 6M	
301500	301500	1934.63	360	2/1/2005 00:00	1/1/2035 00:00	14.7	6.99	1.5 6M	
74000	73914.53	582.16	360	2/1/2005 00:00	1/1/2035 00:00	0	0	0	FIX
63000	62930.2	504.65	360	2/1/2005 00:00	1/1/2035 00:00	15.95	6.99	1.5 6M	
16855	16811.12	164.06	240	2/1/2005 00:00	1/1/2025 00:00	0	0	0	FIX
113050	112915.32	877.29	360	2/1/2005 00:00	1/1/2035 00:00	15.6	6.99	1.5 6M	
126800	126601.57	865	360	2/1/2005 00:00	1/1/2035 00:00	14.25	6.99	1.5 6M	
127920	127664.17	766.13	360	2/1/2005 00:00	1/1/2035 00:00	0	0	0	FIX
380000	379311.08	2401.86	360	2/1/2005 00:00	1/1/2035 00:00	0	0	0	FIX
29600	29576.98	273.54	360	2/1/2005 00:00	1/1/2035 00:00	0	0	0	FIX
136720	136522.45	970.05	360	2/1/2005 00:00	1/1/2035 00:00	14.65	6.99	1.5 6M	
85860	85754.53	657.15	360	2/1/2005 00:00	1/1/2035 00:00	15.45	6.99	1.5 6M	
63000	62956.06	605.93	360	2/1/2005 00:00	1/1/2035 00:00	0	0	0	FIX
43000	42952.84	345.99	360	2/1/2005 00:00	1/1/2035 00:00	0	0	0	FIX
71250	71191.56	645.11	360	2/1/2005 00:00	1/1/2035 00:00	0	0	0	FIX
8000	7931.11	115.94	120	2/1/2005 00:00	1/1/2015 00:00	0	0	0	FIX
79000	78944.92	759.81	360	2/1/2005 00:00	1/1/2035 00:00	0	0	0	FIX
9500	9414.53	133.57	120	2/1/2005 00:00	1/1/2015 00:00	0	0	0	FIX
53200	53165.82	526.84	360	2/1/2005 00:00	1/1/2035 00:00	0	0	0	FIX
117000	116851.79	883.1	360	2/1/2005 00:00	1/1/2035 00:00	15.3	6.99	1.5 6M	

orig_prin_bal	curr_prin_bal	orig_sch_pi	orig_term	frst_pmt_date	mat_date	max_int_rt	gross_margin	per_cap_rt	index_type
105300	105178.38	828.4	360	2/1/2005 00:00	1/1/2035 00:00	15.75	6.99	1.5 6 M	
261000	260898.45	1685.63	360	2/1/2005 00:00	1/1/2035 00:00	14.75	6.99	1.5 6 M	
76000	75891.29	541.85	360	2/1/2005 00:00	1/1/2035 00:00	14.7	6.99	1.5 6 M	
29000	28961.29	262.57	360	2/1/2005 00:00	1/1/2035 00:00	0	0	0 FIX	
6500	6441.52	91.39	120	2/1/2005 00:00	1/1/2015 00:00	0	0	0 FIX	
76000	75892.36	544.48	360	2/1/2005 00:00	1/1/2035 00:00	14.75	6.99	1.5 6 M	
307500	306874.42	1823.9	360	2/1/2005 00:00	1/1/2035 00:00	12.9	6.85	1.5 6 M	
100000	99888.04	797.44	360	2/1/2005 00:00	1/1/2035 00:00	15.9	6.99	1.5 6 M	
157500	157240.52	1046.8	360	2/1/2005 00:00	1/1/2035 00:00	13.99	6.99	1.5 6 M	
26600	26579.33	245.81	360	2/1/2005 00:00	1/1/2035 00:00	0	0	0 FIX	
224000	223707.43	1667.12	360	2/1/2005 00:00	1/1/2035 00:00	15.15	6.99	1.5 6 M	
17500	17460.32	183.62	240	2/1/2005 00:00	1/1/2025 00:00	0	0	0 FIX	
203200	202878.84	1379.3	360	2/1/2005 00:00	1/1/2035 00:00	14.2	6.99	1.5 6 M	
104850	104701.52	751.16	360	2/1/2005 00:00	1/1/2035 00:00	14.75	6.99	1.5 6 M	
5825	5772.59	81.9	120	2/1/2005 00:00	1/1/2015 00:00	0	0	0 FIX	
153900	153893.34	756.68	360	2/1/2005 00:00	1/1/2035 00:00	12.9	6.85	1.5 6 M	
500000	499177.91	3326.52	360	2/1/2005 00:00	1/1/2035 00:00	14	6.99	1.5 6 M	
466200	465394.96	3023.77	360	2/1/2005 00:00	1/1/2035 00:00	13.75	6.99	1.5 6 M	
5100	5056.46	74.36	120	2/1/2005 00:00	1/1/2015 00:00	0	0	0 FIX	
151200	150990.14	1093.69	360	2/1/2005 00:00	1/1/2035 00:00	14.85	6.99	1.5 6 M	
76000	75897.66	557.67	360	2/1/2005 00:00	1/1/2035 00:00	15	6.99	1.5 6 M	
100800	100632.62	667.25	360	2/1/2005 00:00	1/1/2035 00:00	13.95	6.99	1.5 6 M	
108000	107829.29	733.1	360	2/1/2005 00:00	1/1/2035 00:00	14.2	6.99	1.5 6 M	
200000	199667.9	1323.9	360	2/1/2005 00:00	1/1/2035 00:00	13.95	6.99	1.5 6 M	
116000	115845.38	855.22	360	2/1/2005 00:00	1/1/2035 00:00	15.05	6.99	1.5 6 M	
89680	89545.13	623.99	360	2/1/2005 00:00	1/1/2035 00:00	14.45	6.99	1.5 6 M	
400000	399274.82	2528.28	360	2/1/2005 00:00	1/1/2035 00:00	13.5	6.99	1.5 6 M	
112410	112232.33	763.03	360	2/1/2005 00:00	1/1/2035 00:00	14.2	6.99	1.5 6 M	
22420	22369.81	235.63	240	2/1/2005 00:00	1/1/2025 00:00	0	0	0 FIX	
212000	211828.93	1931.33	360	2/1/2005 00:00	1/1/2035 00:00	17.45	6.99	1.5 6 M	
247500	247108.81	1680.01	360	2/1/2005 00:00	1/1/2035 00:00	14.2	6.99	1.5 6 M	
154000	153766.08	1066.27	360	2/1/2005 00:00	1/1/2035 00:00	0	0	0 FIX	
880000	880000	4400	360	2/1/2005 00:00	1/1/2035 00:00	13	6.95	1.5 6 M	
7734	7667.38	112.09	120	2/1/2005 00:00	1/1/2015 00:00	0	0	0 FIX	
11200	11148.75	124.68	180	2/1/2005 00:00	1/1/2020 00:00	0	0	0 FIX	
354450	353958.04	2563.87	360	2/1/2005 00:00	1/1/2035 00:00	14.85	6.99	1.5 6 M	

Fremont 2005-1

orig_prin_bal	curr_prin_bal	orig_sch_pi	orig_term	frst_pmt_date	mat_date	max_int_rt	gross_margin	per_cap_rt	index_type
196900	196679.55	1570.16	360	2/1/2005 00:00	1/1/2035 00:00	0	0	0	FIX
145600	145415.56	1098.97	360	2/1/2005 00:00	1/1/2035 00:00	15.3	6.99	1.5 6 M	
4350	4240.79	95.13	60	2/1/2005 00:00	1/1/2010 00:00	0	0	0	FIX
19000	18958.71	202.63	240	2/1/2005 00:00	1/1/2025 00:00	0	0	0	FIX
372000	371342.27	2613.83	360	2/1/2005 00:00	1/1/2035 00:00	14.55	6.99	1.5 6 M	
163500	163214.1	1215.71	360	2/1/2005 00:00	1/1/2035 00:00	15.14	6.99	1.5 6 M	
27500	27381.27	316.9	180	2/1/2005 00:00	1/1/2020 00:00	0	0	0	FIX
165600	165379.26	1220.9	360	2/1/2005 00:00	1/1/2035 00:00	15.05	6.99	1.5 6 M	
112500	112305.65	786.62	360	2/1/2005 00:00	1/1/2035 00:00	14.5	6.99	1.5 6 M	
9540	9499.76	111.45	180	2/1/2005 00:00	1/1/2020 00:00	0	0	0	FIX
107900	106910.42	705.3	360	2/1/2005 00:00	1/1/2035 00:00	13.9	6.99	1.5 6 M	
12490	12432.85	139.04	180	2/1/2005 00:00	1/1/2020 00:00	0	0	0	FIX
161250	161089.05	1350	360	2/1/2005 00:00	1/1/2035 00:00	16.45	6.99	1.5 6 M	
699000	698167.37	5424.33	360	2/1/2005 00:00	1/1/2035 00:00	15.6	6.99	1.5 6 M	
113050	112886.64	802.11	360	2/1/2005 00:00	1/1/2035 00:00	14.65	6.99	1.5 6 M	
76500	76406.01	585.52	360	2/1/2005 00:00	1/1/2035 00:00	15.45	6.99	1.5 6 M	
137000	136813.66	1000.49	360	2/1/2005 00:00	1/1/2035 00:00	14.95	6.99	1.5 6 M	
184770	184513.55	1336.51	360	2/1/2005 00:00	1/1/2035 00:00	14.85	6.99	1.5 6 M	
8500	8423.53	119.51	120	2/1/2005 00:00	1/1/2015 00:00	0	0	0	FIX
17300	17152.94	158.17	240	2/1/2005 00:00	1/1/2025 00:00	0	0	0	FIX
127500	127308.25	887.14	360	2/1/2005 00:00	1/1/2035 00:00	14.45	6.99	1.5 6 M	
308000	307541.39	2153.59	360	2/1/2005 00:00	1/1/2035 00:00	14.5	6.99	1.5 6 M	
26772	26752.81	254.96	360	2/1/2005 00:00	1/1/2035 00:00	0	0	0	FIX
34180	34155.5	325.51	360	2/1/2005 00:00	1/1/2035 00:00	0	0	0	FIX
120000	119798.76	790.33	360	2/1/2005 00:00	1/1/2035 00:00	13.9	6.99	1.5 6 M	
30000	29976.59	277.23	360	2/1/2005 00:00	1/1/2035 00:00	0	0	0	FIX
148592	148379.44	1059.41	360	2/1/2005 00:00	1/1/2035 00:00	14.7	6.99	1.5 6 M	
212000	212000	1130.67	360	2/1/2005 00:00	1/1/2035 00:00	13.4	6.99	1.5 6 M	
304737	304292.34	2151.68	360	2/1/2005 00:00	1/1/2035 00:00	14.6	6.99	1.5 6 M	
102850	102850	608.53	360	2/1/2005 00:00	1/1/2035 00:00	14.1	6.99	1.5 6 M	
54400	54328.94	404.88	360	2/1/2005 00:00	1/1/2035 00:00	15.15	6.99	1.5 6 M	
37148	37128.98	397.19	360	2/1/2005 00:00	1/1/2035 00:00	0	0	0	FIX
97600	97467.24	712.76	360	2/1/2005 00:00	1/1/2035 00:00	14.95	6.99	1.5 6 M	
58650	58582.96	463.5	360	2/1/2005 00:00	1/1/2035 00:00	15.8	6.99	1.5 6 M	
81495	81388.56	606.53	360	2/1/2005 00:00	1/1/2035 00:00	0	0	0	FIX
119700	119545.23	895.07	360	2/1/2005 00:00	1/1/2035 00:00	15.2	6.99	1.5 6 M	

orig_prin_bal	curr_prin_bal	orig_sch_pi	orig_term	frst_pmt_date	mat_date	max_int_rt	gross_margin	per_cap_rt	index_type
156672	156419.43	1052.89	360	2/1/2005 00:00	1/1/2035 00:00	14.1	6.99	1.5 6M	
300000	299377.98	1760.26	360	2/1/2005 00:00	1/1/2035 00:00	12.8	6.75	1.5 6M	
175500	175236.07	1221.12	360	2/1/2005 00:00	1/1/2035 00:00	14.45	6.99	1.5 6M	
16930	16863.48	205.92	180	2/1/2005 00:00	1/1/2020 00:00	0	0	0 FIX	
117520	117520	651.26	360	2/1/2005 00:00	1/1/2035 00:00	13.65	6.99	1.5 6M	
360000	359402.23	2383.02	360	2/1/2005 00:00	1/1/2035 00:00	0	0	0 FIX	
24400	24353.82	277.65	240	2/1/2005 00:00	1/1/2025 00:00	0	0	0 FIX	
87000	86862.95	668.96	360	2/1/2005 00:00	1/1/2035 00:00	15.5	6.99	1.5 6M	
27648	27626.51	255.5	360	2/1/2005 00:00	1/1/2035 00:00	0	0	0 FIX	
180000	180000	870	360	2/1/2005 00:00	1/1/2035 00:00	12.8	6.75	1.5 6M	
107800	107800	552.48	360	2/1/2005 00:00	1/1/2035 00:00	13.15	6.99	1.5 6M	
41400	41372.81	406.83	360	2/1/2005 00:00	1/1/2035 00:00	0	0	0 FIX	
29380	29358.94	279.8	360	2/1/2005 00:00	1/1/2035 00:00	0	0	0 FIX	
316720	316167.71	2043.73	360	2/1/2005 00:00	1/1/2035 00:00	13.7	6.99	1.5 6M	
116800	116617.21	796.79	360	2/1/2005 00:00	1/1/2035 00:00	14.25	6.99	1.5 6M	
181491	181149	1123.38	360	2/1/2005 00:00	1/1/2035 00:00	13.3	6.99	1.5 6M	
173700	173430.86	1190.84	360	2/1/2005 00:00	1/1/2035 00:00	14.3	6.99	1.5 6M	
53000	52958.8	489.78	360	2/1/2005 00:00	1/1/2035 00:00	0	0	0 FIX	
157250	157001.46	1067.4	360	2/1/2005 00:00	1/1/2035 00:00	14.2	6.99	1.5 6M	
112800	112669.73	887.4	360	2/1/2005 00:00	1/1/2035 00:00	15.75	6.99	1.5 6M	
45000	44961.05	399.08	360	2/1/2005 00:00	1/1/2035 00:00	0	0	0 FIX	
162000	162000	1048.95	360	2/1/2005 00:00	1/1/2035 00:00	14.77	6.99	1.5 6M	
211950	211594.58	1395.91	360	2/1/2005 00:00	1/1/2035 00:00	13.9	6.99	1.5 6M	
186588	186281.21	1241.38	360	2/1/2005 00:00	1/1/2035 00:00	14	6.99	1.5 6M	
84000	83919.62	715.53	360	2/1/2005 00:00	1/1/2035 00:00	16.65	6.99	1.5 6M	
23585	23492.31	286.87	180	2/1/2005 00:00	1/1/2020 00:00	0	0	0 FIX	
170100	170100	921.38	360	2/1/2005 00:00	1/1/2035 00:00	13.5	6.99	1.5 6M	
172720	172457.65	1195.88	360	2/1/2005 00:00	1/1/2035 00:00	14.4	6.99	1.5 6M	
95920	95812.6	764.91	360	2/1/2005 00:00	1/1/2035 00:00	15.9	6.99	1.5 6M	
283000	282578.63	1978.78	360	2/1/2005 00:00	1/1/2035 00:00	14.5	6.99	1.5 6M	
225000	224510.93	1284.6	360	2/1/2005 00:00	1/1/2035 00:00	12.55	6.5	1.5 6M	
71100	70997.26	504.47	360	2/1/2005 00:00	1/1/2035 00:00	14.65	6.99	1.5 6M	
93150	93036.72	716.25	360	2/1/2005 00:00	1/1/2035 00:00	15.5	6.99	1.5 6M	
74800	74721.32	612.66	360	2/1/2005 00:00	1/1/2035 00:00	16.2	6.99	1.5 6M	
123300	123130.58	896.16	360	2/1/2005 00:00	1/1/2035 00:00	14.9	6.99	1.5 6M	
204000	203722.52	1489.78	360	2/1/2005 00:00	1/1/2035 00:00	14.95	6.99	1.5 6M	

Fremont 2005-1

orig prin bal	curr prin bal	orig sch pl	orig term	frst pmt date	mat date	max int rt	gross margin	per cap rt	index type
5500	5452.64	79.71	120	2/1/2005 00:00	1/1/2015 00:00	0	0	0	FIX
201200	200888.25	1379.37	360	2/1/2005 00:00	1/1/2035 00:00	14.3	6.99	1.5 6M	
5175	5130.43	75	120	2/1/2005 00:00	1/1/2015 00:00	0	0	0	FIX
45372	45322.23	365.08	360	2/1/2005 00:00	1/1/2035 00:00	0	0	0	FIX
472500	471659.86	3017.67	360	2/1/2005 00:00	1/1/2035 00:00	13.6	6.99	1.5 6M	
12750	12640.2	184.78	120	2/1/2005 00:00	1/1/2015 00:00	0	0	0	FIX
229500	229140.84	1565.6	360	2/1/2005 00:00	1/1/2035 00:00	14.25	6.99	1.5 6M	
198000	197658.08	1284.23	360	2/1/2005 00:00	1/1/2035 00:00	0	0	0	FIX
164000	163722.29	1074.63	360	2/1/2005 00:00	1/1/2035 00:00	13.85	6.99	1.5 6M	
102600	102454.71	735.04	360	2/1/2005 00:00	1/1/2035 00:00	14.75	6.99	1.5 6M	
189000	188000	976.5	360	2/1/2005 00:00	1/1/2035 00:00	13.2	6.99	1.5 6M	
141000	140893.35	1316.21	360	2/1/2005 00:00	1/1/2035 00:00	17.75	6.99	1.5 6M	
600000	599003.74	3971.69	360	2/1/2005 00:00	1/1/2035 00:00	13.95	6.99	1.5 6M	
236000	236000	1258.67	360	2/1/2005 00:00	1/1/2035 00:00	13.4	6.99	1.5 6M	
152955	152738.39	1095.79	360	2/1/2005 00:00	1/1/2035 00:00	14.75	6.99	1.5 6M	
99630	99495.57	730.36	360	2/1/2005 00:00	1/1/2035 00:00	14.99	6.99	1.5 6M	
200000	199630.31	1251.02	360	2/1/2005 00:00	1/1/2035 00:00	13.4	6.99	1.5 6M	
439900	439264.38	3121.16	360	2/1/2005 00:00	1/1/2035 00:00	14.65	6.99	1.5 6M	
99920	99777.07	712.39	360	2/1/2005 00:00	1/1/2035 00:00	14.7	6.99	1.5 6M	
292500	292125.68	2197.46	360	2/1/2005 00:00	1/1/2035 00:00	15.25	6.99	1.5 6M	
236560	236143.45	1518.64	360	2/1/2005 00:00	1/1/2035 00:00	13.65	6.99	1.5 6M	
52000	51907.96	495.21	360	2/1/2005 00:00	1/1/2035 00:00	0	0	0	FIX
127170	126960.49	845.22	360	2/1/2005 00:00	1/1/2035 00:00	13.99	6.99	1.5 6M	
60300	60235.22	489.54	360	2/1/2005 00:00	1/1/2035 00:00	16.1	6.99	1.5 6M	
128212	128212	619.69	360	2/1/2005 00:00	1/1/2035 00:00	12.8	6.75	1.5 6M	
5535	5487.32	80.22	120	2/1/2005 00:00	1/1/2015 00:00	0	0	0	FIX
131920	131920	731.06	360	2/1/2005 00:00	1/1/2035 00:00	13.65	6.99	1.5 6M	
32053	32017.85	257.91	360	2/1/2005 00:00	1/1/2035 00:00	0	0	0	FIX
16185	16149.83	172.61	240	2/1/2005 00:00	1/1/2025 00:00	0	0	0	FIX
142191	142191	853.15	360	2/1/2005 00:00	1/1/2035 00:00	14.2	6.99	1.5 6M	
123000	122809.4	843.26	360	2/1/2005 00:00	1/1/2035 00:00	14.3	6.99	1.5 6M	
220400	220078.34	1556.19	360	2/1/2005 00:00	1/1/2035 00:00	14.6	6.99	1.5 6M	
187000	186740.46	1352.64	360	2/1/2005 00:00	1/1/2035 00:00	14.85	6.99	1.5 6M	
98000	97859.79	698.71	360	2/1/2005 00:00	1/1/2035 00:00	14.7	6.99	1.5 6M	
129332	129135.55	895.47	360	2/1/2005 00:00	1/1/2035 00:00	0	0	0	FIX
208140	208139.99	1162.12	360	2/1/2005 00:00	1/1/2035 00:00	13.7	6.99	1.5 6M	

orig_prin_bal	curr_prin_bal	orig_sch_pi	orig_term	frst_pmt_date	mat_date	max_int_rt	gross_margin	per_cap_rt	index_type
16250	16186.15	197.65	180	2/1/2005 00:00	1/1/2020 00:00	0	0	0	0 FIX
76500	76416.11	615.54	360	2/1/2005 00:00	1/1/2035 00:00	16	6.99	1.5	6 M
32333	32307.87	298.79	360	2/1/2005 00:00	1/1/2035 00:00	0	0	0	0 FIX
156510	156288.35	1121.26	360	2/1/2005 00:00	1/1/2035 00:00	14.75	6.99	1.5	6 M
91800	91684.9	696.13	360	2/1/2005 00:00	1/1/2035 00:00	15.35	6.99	1.5	6 M
12500	12387.55	175.75	120	2/1/2005 00:00	1/1/2015 00:00	0	0	0	0 FIX
219520	219129.67	1401.99	360	2/1/2005 00:00	1/1/2035 00:00	13.6	6.99	1.5	6 M
90000	89902.31	727.41	360	2/1/2005 00:00	1/1/2035 00:00	16.05	6.99	1.5	6 M
338300	337668.61	2105.03	360	2/1/2005 00:00	1/1/2035 00:00	13.35	6.99	1.5	6 M
120600	120453.36	927.31	360	2/1/2005 00:00	1/1/2035 00:00	0	0	0	0 FIX
132800	132619.36	969.82	360	2/1/2005 00:00	1/1/2035 00:00	0	0	0	0 FIX
54880	54841.73	527.83	360	2/1/2005 00:00	1/1/2035 00:00	0	0	0	0 FIX
115740	115587.28	857.35	360	2/1/2005 00:00	1/1/2035 00:00	15.1	6.99	1.5	6 M
59700	59653.6	551.69	360	2/1/2005 00:00	1/1/2035 00:00	0	0	0	0 FIX
104000	103923.43	980.61	360	2/1/2005 00:00	1/1/2035 00:00	0	0	0	0 FIX
132750	132602.9	1063.37	360	2/1/2005 00:00	1/1/2035 00:00	15.95	6.99	1.5	6 M
36730	36701.44	339.43	360	2/1/2005 00:00	1/1/2035 00:00	0	0	0	0 FIX
33200	33166.31	276.15	360	2/1/2005 00:00	1/1/2035 00:00	0	0	0	0 FIX
121950	121792.33	911.89	360	2/1/2005 00:00	1/1/2035 00:00	15.2	6.99	1.5	6 M
318750	318082.81	1860.14	360	2/1/2005 00:00	1/1/2035 00:00	12.75	6.7	1.5	6 M
13550	13490.13	154.01	180	2/1/2005 00:00	1/1/2020 00:00	0	0	0	0 FIX
148500	148298.02	1084.47	360	2/1/2005 00:00	1/1/2035 00:00	14.95	6.99	1.5	6 M
103200	103200	554.7	360	2/1/2005 00:00	1/1/2035 00:00	13.45	6.99	1.5	6 M
56250	56206.28	519.81	360	2/1/2005 00:00	1/1/2035 00:00	0	0	0	0 FIX
25800	25777.66	228.81	360	2/1/2005 00:00	1/1/2035 00:00	0	0	0	0 FIX
355000	354512.24	2580.16	360	2/1/2005 00:00	1/1/2035 00:00	14.9	6.99	1.5	6 M
124000	123807.86	850.11	360	2/1/2005 00:00	1/1/2035 00:00	14.3	6.99	1.5	6 M
166500	166218.06	1091.01	360	2/1/2005 00:00	1/1/2035 00:00	0	0	0	0 FIX
188000	187690.28	1249.51	360	2/1/2005 00:00	1/1/2035 00:00	0	0	0	0 FIX
156400	156113.69	983.42	360	2/1/2005 00:00	1/1/2035 00:00	13.45	6.99	1.5	6 M
476100	475458.95	3493.46	360	2/1/2005 00:00	1/1/2035 00:00	15	6.99	1.5	6 M
422450	421819.74	2950.94	360	2/1/2005 00:00	1/1/2035 00:00	14.49	6.99	1.5	6 M
39100	39066.88	349.65	360	2/1/2005 00:00	1/1/2035 00:00	0	0	0	0 FIX
164000	163727.68	1085.6	360	2/1/2005 00:00	1/1/2035 00:00	13.95	6.99	1.5	6 M
31000	30984.12	331.46	360	2/1/2005 00:00	1/1/2035 00:00	0	0	0	0 FIX
101600	101417.58	645.53	360	2/1/2005 00:00	1/1/2035 00:00	0	0	0	0 FIX

orig pin bal	curr pin bal	orig sch pi	orig term	fst pmt date	mat date	max int r	gross margin	per cap r	index type
8695	8620.12	126.01	120	2/1/2005 00:00	1/1/2015 00:00	0	0	0	FIX
153000	152760.57	1043.73	360	2/1/2005 00:00	1/1/2035 00:00	14.25	6.99	1.5 6 M	
171120	170854.86	1173.15	360	2/1/2005 00:00	1/1/2035 00:00	14.3	6.99	1.5 6 M	
150300	150101.69	1113.35	360	2/1/2005 00:00	1/1/2035 00:00	0	0	0 FIX	
163000	162780.07	1194.91	360	2/1/2005 00:00	1/1/2035 00:00	14.99	6.99	1.5 6 M	
6700	6639.73	94.2	120	2/1/2005 00:00	1/1/2015 00:00	0	0	0 FIX	
12244	12135.43	173.91	120	2/1/2005 00:00	1/1/2015 00:00	0	0	0 FIX	
90400	90275.78	657.04	360	2/1/2005 00:00	1/1/2035 00:00	14.9	6.99	1.5 6 M	
138400	138170.19	916.14	360	2/1/2005 00:00	1/1/2035 00:00	0	0	0 FIX	
148000	14779.63	1034.84	360	2/1/2005 00:00	1/1/2035 00:00	14.5	6.99	1.5 6 M	
16500	16427.09	187.54	180	2/1/2005 00:00	1/1/2020 00:00	0	0	0 FIX	
26450	26338.45	308.99	180	2/1/2005 00:00	1/1/2020 00:00	0	0	0 FIX	
157250	156587.52	1149.39	240	2/1/2005 00:00	1/1/2025 00:00	0	0	0 FIX	
98000	97863.98	708.87	360	2/1/2005 00:00	1/1/2035 00:00	14.85	6.99	1.5 6 M	
128800	128800	740.6	360	2/1/2005 00:00	1/1/2035 00:00	13.9	6.99	1.5 6 M	
67500	67415.36	511.86	360	2/1/2005 00:00	1/1/2035 00:00	15.35	6.99	1.5 6 M	
256720	256720	1369.17	360	2/1/2005 00:00	1/1/2035 00:00	13.4	6.99	1.5 6 M	
134910	134718.93	966.52	360	2/1/2005 00:00	1/1/2035 00:00	14.75	6.99	1.5 6 M	
8350	8277.45	120.29	120	2/1/2005 00:00	1/1/2015 00:00	0	0	0 FIX	
22600	22504.67	264.02	180	2/1/2005 00:00	1/1/2020 00:00	0	0	0 FIX	
31600	31572.66	280.24	360	2/1/2005 00:00	1/1/2035 00:00	0	0	0 FIX	
109800	109678.34	879.53	360	2/1/2005 00:00	1/1/2035 00:00	15.95	6.99	1.5 6 M	
66014	65923.28	479.8	360	2/1/2005 00:00	1/1/2035 00:00	14.9	6.99	1.5 6 M	
296000	295563.66	2079.82	360	2/1/2005 00:00	1/1/2035 00:00	14.55	6.99	1.5 6 M	
180000	180000	1192.5	360	2/1/2005 00:00	1/1/2035 00:00	14.95	6.99	1.5 6 M	
568000	566907.69	3478.83	360	2/1/2005 00:00	1/1/2035 00:00	13.2	6.99	1.5 6 M	
129900	129704.64	903.84	360	2/1/2005 00:00	1/1/2035 00:00	14.45	6.99	1.5 6 M	
172800	172560.16	1249.93	360	2/1/2005 00:00	1/1/2035 00:00	14.85	6.99	1.5 6 M	
152000	151818.94	1179.54	360	2/1/2005 00:00	1/1/2035 00:00	15.6	6.99	1.5 6 M	
113600	113429.15	790.43	360	2/1/2005 00:00	1/1/2035 00:00	14.45	6.99	1.5 6 M	
107950	107758.05	689.44	360	2/1/2005 00:00	1/1/2035 00:00	13.6	6.99	1.5 6 M	
210408	210058.61	1392.8	360	2/1/2005 00:00	1/1/2035 00:00	13.95	6.99	1.5 6 M	
52602	52575.08	562.42	360	2/1/2005 00:00	1/1/2035 00:00	0	0	0 FIX	
32200	32176.93	306.65	360	2/1/2005 00:00	1/1/2035 00:00	0	0	0 FIX	
28400	28385.46	303.66	360	2/1/2005 00:00	1/1/2035 00:00	0	0	0 FIX	
136000	136000	748	360	2/1/2005 00:00	1/1/2035 00:00	13.6	6.99	1.5 6 M	

orig_prin_bal	curr_prin_bal	orig_sch_pi	orig_term	frst_pmt_date	mat_date	max_int_rl	gross_margin	per_cap_rl	index_type
137700	137523.77	1034.5	360	2/1/2005 00:00	11/2035 00:00	15.25	6.99	1.5 6 M	0 FIX
19050	18992.74	171.4	240	2/1/2005 00:00	11/2025 00:00	0	0	0	0 FIX
17900	17745.86	259.41	120	2/1/2005 00:00	11/2015 00:00	0	0	0	0 FIX
9600	9518.52	140.53	120	2/1/2005 00:00	11/2015 00:00	0	0	0	0 FIX
168290	168072.42	1258.4	360	2/1/2005 00:00	11/2035 00:00	15.2	6.99	1.5 6 M	1.5 6 M
213988	213603.79	1359.6	360	2/1/2005 00:00	11/2035 00:00	13.55	6.99	1.5 6 M	1.5 6 M
181800	181529.3	1271.18	360	2/1/2005 00:00	11/2035 00:00	14.5	6.99	1.5 6 M	1.5 6 M
107200	107037.16	742.24	360	2/1/2005 00:00	11/2035 00:00	14.4	6.99	1.5 6 M	1.5 6 M
172000	171764.33	1322.54	360	2/1/2005 00:00	11/2035 00:00	15.5	6.99	1.5 6 M	1.5 6 M
97200	97028.85	623.99	360	2/1/2005 00:00	11/2035 00:00	13.65	6.99	1.5 6 M	1.5 6 M
106400	106262.43	795.62	360	2/1/2005 00:00	11/2035 00:00	15.2	6.99	1.5 6 M	1.5 6 M
26600	26549.64	302.69	240	2/1/2005 00:00	11/2025 00:00	0	0	0	0 FIX
103920	103745.74	684.42	360	2/1/2005 00:00	11/2035 00:00	13.9	6.99	1.5 6 M	1.5 6 M
11888	11784.9	172.29	120	2/1/2005 00:00	11/2015 00:00	0	0	0	0 FIX
10800	10743.84	111	180	2/1/2005 00:00	11/2020 00:00	0	0	0	0 FIX
25980	25916.64	261.57	240	2/1/2005 00:00	11/2025 00:00	0	0	0	0 FIX
130500	130334.69	985	360	2/1/2005 00:00	11/2035 00:00	15.3	6.99	1.5 6 M	1.5 6 M
253588	253588	1394.73	360	2/1/2005 00:00	11/2035 00:00	13.6	6.99	1.5 6 M	1.5 6 M
28176	28155.81	268.33	360	2/1/2005 00:00	11/2035 00:00	0	0	0	0 FIX
182400	182189.33	1434.95	360	2/1/2005 00:00	11/2035 00:00	15.75	6.99	1.5 6 M	1.5 6 M
63000	62908.97	447	360	2/1/2005 00:00	11/2035 00:00	14.65	6.99	1.5 6 M	1.5 6 M
9349	9120.42	209.15	60	2/1/2005 00:00	11/2010 00:00	0	0	0	0 FIX
129780	129620.56	993.31	360	2/1/2005 00:00	11/2035 00:00	15.45	6.99	1.5 6 M	1.5 6 M
105390	105220.1	708.26	360	2/1/2005 00:00	11/2035 00:00	14.1	6.99	1.5 6 M	1.5 6 M
7150	7088.43	103.62	120	2/1/2005 00:00	11/2015 00:00	0	0	0	0 FIX
73200	73149.96	712.36	360	2/1/2005 00:00	11/2035 00:00	0	0	0	0 FIX
138400	138400	778.5	360	2/1/2005 00:00	11/2035 00:00	13.75	6.99	1.5 6 M	1.5 6 M
34600	34577.76	342.65	360	2/1/2005 00:00	11/2035 00:00	0	0	0	0 FIX
11710	11588.52	148.34	120	2/1/2005 00:00	11/2015 00:00	0	0	0	0 FIX
7250	7184.77	101.94	120	2/1/2005 00:00	11/2015 00:00	0	0	0	0 FIX
476000	476000	2618	360	1/1/2005 00:00	12/1/2034 00:00	13.6	6.99	1.5 6 M	1.5 6 M
234400	233819.07	1557.9	360	1/1/2005 00:00	12/1/2034 00:00	13.99	6.99	1.5 6 M	1.5 6 M
301600	301600	1508	360	1/1/2005 00:00	12/1/2034 00:00	13	6.95	1.5 6 M	1.5 6 M
236000	235559.11	1797.94	360	1/1/2005 00:00	12/1/2034 00:00	15.4	6.99	1.5 6 M	1.5 6 M
113600	113284.19	710.58	360	1/1/2005 00:00	12/1/2034 00:00	13.4	6.99	1.5 6 M	1.5 6 M
200250	199879.7	1532.66	360	1/1/2005 00:00	12/1/2034 00:00	15.45	6.99	1.5 6 M	1.5 6 M

Fremont 2005-1

orig prin bal	curr prin bal	orig sch pl	orig term	fst prnt date	mat date	max int rt	gross margin	per cap rt	index type
179550	179147.74	1255.44	360	1/1/2005 00:00	12/1/2034 00:00	14.5	6.99	1.5 6 M	
184000	183543.96	1222.93	360	1/1/2005 00:00	12/1/2034 00:00	13.99	6.99	1.5 6 M	
120000	119643.21	723.33	360	1/1/2005 00:00	12/1/2034 00:00	13.05	6.99	1.5 6 M	
225600	224972.82	1411.15	360	1/1/2005 00:00	12/1/2034 00:00	13.4	6.99	1.5 6 M	
495000	493752.91	3289.93	360	1/1/2005 00:00	12/1/2034 00:00	13.99	6.99	1.5 6 M	
377400	376482.48	2311.46	360	2/1/2005 00:00	1/1/2035 00:00	13.2	6.99	1.5 6 M	
316000	315510.36	2166.41	360	2/1/2005 00:00	1/1/2035 00:00	14.3	6.99	1.5 6 M	
200000	199461.41	1197.82	360	2/1/2005 00:00	1/1/2035 00:00	0	0	0 FIX	
59080	59010.35	460.57	360	2/1/2005 00:00	1/1/2035 00:00	15.65	6.99	1.5 6 M	
480000	480000	2340	360	2/1/2005 00:00	1/1/2035 00:00	12.85	6.8	1.5 6 M	
184800	184109.27	1414.41	360	10/1/2004 00:00	9/1/2034 00:00	15.45	6.99	1.5 6 M	
252000	250688.37	1796.66	360	10/1/2004 00:00	9/1/2034 00:00	14.7	6.99	1.5 6 M	
133000	132615.72	1051.07	360	11/1/2004 00:00	10/1/2034 00:00	15.8	6.99	1.5 6 M	
204423	204421.23	1020.41	360	12/1/2004 00:00	11/1/2034 00:00	12.99	6.94	1.5 6 M	
369810	368645.54	2522.76	360	12/1/2004 00:00	11/1/2034 00:00	14.25	6.99	1.5 6 M	
243750	243222.43	1978.84	360	12/1/2004 00:00	11/1/2034 00:00	16.1	6.99	1.5 6 M	
182000	181459.59	1664.83	360	12/1/2004 00:00	11/1/2034 00:00	17.5	6.99	1.5 6 M	
117000	116669.8	842.25	360	12/1/2004 00:00	11/1/2034 00:00	14.8	6.99	1.5 6 M	
130000	129786.07	1179.46	360	12/1/2004 00:00	11/1/2034 00:00	17.4	6.99	1.5 6 M	
119200	118817.17	805.09	360	12/1/2004 00:00	11/1/2034 00:00	14.15	6.99	1.5 6 M	
245000	243478.05	1729.89	360	11/1/2004 00:00	10/1/2034 00:00	14.6	6.99	1.5 6 M	
134000	133759.38	1174.96	360	12/1/2004 00:00	11/1/2034 00:00	16.99	6.99	1.5 6 M	
396000	396000	1732.5	360	12/1/2004 00:00	11/1/2034 00:00	12.25	6.2	1.5 6 M	
106100	105596.17	656.74	360	11/1/2004 00:00	10/1/2034 00:00	13.3	6.99	1.5 6 M	
17400	17250.08	201.89	180	12/1/2004 00:00	11/1/2019 00:00	0	0	0 FIX	
205000	204443.15	1502.79	360	12/1/2004 00:00	11/1/2034 00:00	14.99	6.99	1.5 6 M	
486000	484211.09	3055.89	360	12/1/2004 00:00	11/1/2034 00:00	13.45	6.99	1.5 6 M	
364000	362383.09	2415.6	360	12/1/2004 00:00	11/1/2034 00:00	13.975	6.99	1.5 6 M	
287625	286906.31	2418.51	360	11/1/2004 00:00	10/1/2034 00:00	16.5	6.99	1.5 6 M	
254400	254400	1399.2	360	11/1/2004 00:00	10/1/2034 00:00	13.6	6.99	1.5 6 M	
162000	161499.87	1116.14	360	12/1/2004 00:00	11/1/2034 00:00	0	0	0 FIX	
252000	250952.97	1674.88	360	11/1/2004 00:00	10/1/2034 00:00	13.99	6.99	1.5 6 M	
269100	269100	1513.69	360	12/1/2004 00:00	11/1/2034 00:00	13.75	6.99	1.5 6 M	
279000	278001.4	1998.79	360	11/1/2004 00:00	10/1/2034 00:00	14.75	6.99	1.5 6 M	
270400	268906.48	1535.31	360	11/1/2004 00:00	10/1/2034 00:00	12.5	6.45	1.5 6 M	
168750	168152.41	1083.32	360	12/1/2004 00:00	11/1/2034 00:00	13.65	6.99	1.5 6 M	

orig_prin_bal	curr_prin_bal	orig_sch_pi	orig_term	frst_pmt_date	mat_date	max_int_rt	gross_margin	per_cap_rt	index_type
201500	200889.23	1513.81	360	12/1/2004 00:00	11/1/2034 00:00	15.25	6.99	1.5 6 M	
308000	306952.8	2260	360	11/1/2004 00:00	10/1/2034 00:00	15	6.99	1.5 6 M	
92700	92465.88	702.96	360	12/1/2004 00:00	11/1/2034 00:00	15.35	6.99	1.5 6 M	
388000	386834.92	2712.96	360	12/1/2004 00:00	11/1/2034 00:00	0	0	0 FIX	
248000	247373.73	1880.61	360	12/1/2004 00:00	11/1/2034 00:00	15.6	6.99	1.5 6 M	
136000	135443.91	806.67	360	12/1/2004 00:00	11/1/2034 00:00	12.9	6.85	1.5 6 M	
110500	110152.03	753.81	360	12/1/2004 00:00	11/1/2034 00:00	14.25	6.99	1.5 6 M	
224000	223057.75	1307.21	360	12/1/2004 00:00	11/1/2034 00:00	12.75	6.7	1.5 6 M	
32000	31950.84	328.91	360	11/1/2004 00:00	10/1/2034 00:00	0	0	0 FIX	
168000	167232.33	1061.88	360	11/1/2004 00:00	10/1/2034 00:00	0	0	0 FIX	
210000	209607.43	1811.95	360	12/1/2004 00:00	11/1/2034 00:00	16.8	6.99	1.5 6 M	
83971	83693.23	558.67	360	12/1/2004 00:00	11/1/2034 00:00	14	6.99	1.5 6 M	
108000	107514.9	606.46	360	12/1/2004 00:00	11/1/2034 00:00	12.4	6.35	1.5 6 M	
170000	169420.93	1113.95	360	12/1/2004 00:00	11/1/2034 00:00	13.85	6.99	1.5 6 M	
179600	179088.01	1286.68	360	12/1/2004 00:00	11/1/2034 00:00	14.75	6.99	1.5 6 M	
281250	280422.17	1983.91	360	12/1/2004 00:00	11/1/2034 00:00	14.59	6.99	1.5 6 M	
300000	299370.65	2468.03	360	12/1/2004 00:00	11/1/2034 00:00	16.25	6.99	1.5 6 M	
240000	240000	1198	360	12/1/2004 00:00	11/1/2034 00:00	12.99	6.94	1.5 6 M	
23600	23501.8	258.22	240	12/1/2004 00:00	11/1/2024 00:00	0	0	0 FIX	
200000	199400.69	1398.43	360	12/1/2004 00:00	11/1/2034 00:00	14.5	6.99	1.5 6 M	
29920	29877.87	287.77	360	12/1/2004 00:00	11/1/2034 00:00	0	0	0 FIX	
432900	432900	2160.89	360	12/1/2004 00:00	11/1/2034 00:00	12.99	6.94	1.5 6 M	
220000	219394.51	1602.8	360	12/1/2004 00:00	11/1/2034 00:00	14.925	6.99	1.5 6 M	
307800	307006.78	2312.4	360	12/1/2004 00:00	11/1/2034 00:00	15.25	6.99	1.5 6 M	
40000	39935.56	365.9	360	12/1/2004 00:00	11/1/2034 00:00	0	0	0 FIX	
282000	282000	1292.5	360	11/1/2004 00:00	10/1/2034 00:00	12.5	6.45	1.5 6 M	
52000	51877.76	407.23	360	12/1/2004 00:00	11/1/2034 00:00	15.7	6.99	1.5 6 M	
60000	59901.85	583.9	360	12/1/2004 00:00	11/1/2034 00:00	0	0	0 FIX	
160000	159486.11	1080.66	360	12/1/2004 00:00	11/1/2034 00:00	14.15	6.99	1.5 6 M	
40000	39942.02	380.63	360	12/1/2004 00:00	11/1/2034 00:00	0	0	0 FIX	
157500	157129.74	1233.44	360	12/1/2004 00:00	11/1/2034 00:00	15.7	6.99	1.5 6 M	
280000	279160.93	1957.81	360	12/1/2004 00:00	11/1/2034 00:00	14.5	6.99	1.5 6 M	
299600	299074.37	2651.38	360	12/1/2004 00:00	11/1/2034 00:00	17.1	6.99	1.5 6 M	
230400	229636.44	1531.31	360	12/1/2004 00:00	11/1/2034 00:00	13.99	6.99	1.5 6 M	
320000	318535.74	1776.98	360	12/1/2004 00:00	11/1/2034 00:00	12.3	6.25	1.5 6 M	
320000	320000	1533.33	360	12/1/2004 00:00	11/1/2034 00:00	12.75	6.7	1.5 6 M	

orig prin bal	curr prin bal	orig sch pl	orig term	frst pmt date	mat date	max int rt	gross margin	per cap rt	index type
125100	124760.18	917.07	360	12/1/2004 00:00	11/1/2034 00:00	14.99	6.99	1.5 6 M	
150000	149605.49	1116.38	360	12/1/2004 00:00	11/1/2034 00:00	15.15	6.99	1.5 6 M	
100200	100047.07	935.35	360	12/1/2004 00:00	11/1/2034 00:00	17.75	6.99	1.5 6 M	
212875	212237.09	1488.46	360	12/1/2004 00:00	11/1/2034 00:00	14.5	6.99	1.5 6 M	
315000	314519.21	2940.47	360	12/1/2004 00:00	11/1/2034 00:00	17.75	6.99	1.5 6 M	
240100	239447.79	1760.1	360	12/1/2004 00:00	11/1/2034 00:00	14.99	6.99	1.5 6 M	
157500	156978.01	1046.8	360	12/1/2004 00:00	11/1/2034 00:00	13.99	6.99	1.5 6 M	
240000	239441.57	1888.09	360	12/1/2004 00:00	11/1/2034 00:00	15.75	6.99	1.5 6 M	
367500	366852.87	2359.23	360	2/1/2005 00:00	1/1/2035 00:00	13.65	6.99	1.5 6 M	
290000	289031.35	1919.65	360	12/1/2004 00:00	11/1/2034 00:00	13.95	6.99	1.5 6 M	
403200	401730.11	2548.5	360	12/1/2004 00:00	11/1/2034 00:00	13.5	6.99	1.5 6 M	
296000	295019.03	1967.31	360	12/1/2004 00:00	11/1/2034 00:00	13.99	6.99	1.5 6 M	
229500	228778.55	1565.6	360	12/1/2004 00:00	11/1/2034 00:00	14.25	6.99	1.5 6 M	
90250	89904.27	588.37	360	12/1/2004 00:00	11/1/2034 00:00	0	0	0 FIX	
148750	148483.26	1154.32	360	1/1/2005 00:00	12/1/2034 00:00	15.6	6.99	1.5 6 M	
256000	256000	1277.87	360	12/1/2004 00:00	11/1/2034 00:00	12.99	6.94	1.5 6 M	
64000	63888.32	567.57	360	12/1/2004 00:00	11/1/2034 00:00	0	0	0 FIX	
193500	192859.94	1287.37	360	12/1/2004 00:00	11/1/2034 00:00	14	6.99	1.5 6 M	
157500	157051.03	1128.35	360	12/1/2004 00:00	11/1/2034 00:00	14.75	6.99	1.5 6 M	
200000	198995.72	1231.44	360	12/1/2004 00:00	11/1/2034 00:00	0	0	0 FIX	
99000	98766.9	675.36	360	1/1/2005 00:00	12/1/2034 00:00	0	0	0 FIX	
252000	252000	1333.5	360	12/1/2004 00:00	11/1/2034 00:00	13.35	6.99	1.5 6 M	
140000	139604.88	1007.82	360	12/1/2004 00:00	11/1/2034 00:00	14.8	6.99	1.5 6 M	
155000	154526.21	1073.19	360	12/1/2004 00:00	11/1/2034 00:00	0	0	0 FIX	
399000	397545.4	2521.96	360	12/1/2004 00:00	11/1/2034 00:00	13.5	6.99	1.5 6 M	
324000	324000	1512	360	12/1/2004 00:00	11/1/2034 00:00	12.6	6.55	1.5 6 M	
156720	156029.1	889.84	360	12/1/2004 00:00	11/1/2034 00:00	12.5	6.45	1.5 6 M	
451250	449572.92	2822.6	360	12/1/2004 00:00	11/1/2034 00:00	13.4	6.99	1.5 6 M	
186400	186400	1126.17	360	12/1/2004 00:00	11/1/2034 00:00	14.25	6.99	1.5 6 M	
425000	423494.94	2728.36	360	12/1/2004 00:00	11/1/2034 00:00	0	0	0 FIX	
364000	364000	2017.17	360	1/1/2005 00:00	12/1/2034 00:00	13.65	6.99	1.5 6 M	
31500	31433.54	258.58	360	12/1/2004 00:00	11/1/2034 00:00	0	0	0 FIX	
67680	67583.17	482.54	360	2/1/2005 00:00	1/1/2035 00:00	14.7	6.99	1.5 6 M	
200000	198766.44	1264.14	360	12/1/2004 00:00	11/1/2034 00:00	13.5	6.99	1.5 6 M	
268000	267139.27	1810.1	360	12/1/2004 00:00	11/1/2034 00:00	14.15	6.99	1.5 6 M	
145600	145053.63	905.98	360	12/1/2004 00:00	11/1/2034 00:00	13.35	6.99	1.5 6 M	

orig_prin_bal	curr_prin_bal	orig_sch_pi	orig_term	first_pmt_date	mat_date	max_int_rl	gross_margin	per_cap_rl	index_type
268000	268000	1552.17	360	12/1/2004 00:00	11/1/2034 00:00	13.95	6.99	1.5 6 M	
22000	21868.72	201.14	240	12/1/2004 00:00	11/1/2024 00:00	0	0	0	FIX
56800	56684.5	473.47	360	12/1/2004 00:00	11/1/2034 00:00	16.4	6.99	1.5 6 M	
244229	243623.7	1623.23	360	1/1/2005 00:00	12/1/2034 00:00	13.99	6.99	1.5 6 M	
112360	111973.52	732.51	360	12/1/2004 00:00	11/1/2034 00:00	13.8	6.99	1.5 6 M	
354000	352496.85	2054.62	360	12/1/2004 00:00	11/1/2034 00:00	12.7	6.65	1.5 6 M	
44400	44322.53	393.75	360	12/1/2004 00:00	11/1/2034 00:00	0	0	0	FIX
172000	172000	809.83	360	12/1/2004 00:00	11/1/2034 00:00	12.65	6.6	1.5 6 M	
191250	190406.87	1085.9	360	12/1/2004 00:00	11/1/2034 00:00	12.5	6.45	1.5 6 M	
300000	299505.76	1993.9	360	2/1/2005 00:00	1/1/2035 00:00	13.99	6.99	1.5 6 M	
493000	491132.19	3051.54	360	12/1/2004 00:00	11/1/2034 00:00	13.3	6.99	1.5 6 M	
128800	128352.65	835.4	360	12/1/2004 00:00	11/1/2034 00:00	13.75	6.99	1.5 6 M	
32250	32185.77	271.18	360	12/1/2004 00:00	11/1/2034 00:00	0	0	0	FIX
188000	188000	1081	360	12/1/2004 00:00	11/1/2034 00:00	13.9	6.99	1.5 6 M	
225250	224428.81	1423.74	360	12/1/2004 00:00	11/1/2034 00:00	13.5	6.99	1.5 6 M	
423000	422269.57	2743.57	360	2/1/2005 00:00	1/1/2035 00:00	0	0	0	FIX
220500	219527.93	1251.98	360	12/1/2004 00:00	11/1/2034 00:00	12.5	6.45	1.5 6 M	
204000	203500.35	1568.59	360	12/1/2004 00:00	11/1/2034 00:00	15.5	6.99	1.5 6 M	
226800	225996.84	1455.98	360	12/1/2004 00:00	11/1/2034 00:00	13.65	6.99	1.5 6 M	
159300	158854.89	1152.28	360	12/1/2004 00:00	11/1/2034 00:00	14.85	6.99	1.5 6 M	
120700	120551.72	923.81	360	2/1/2005 00:00	1/1/2035 00:00	0	0	0	FIX
150500	150157.69	1348.64	360	12/1/2004 00:00	11/1/2034 00:00	17.25	6.99	1.5 6 M	
210000	209447.69	1562.93	360	12/1/2004 00:00	11/1/2034 00:00	15.15	6.99	1.5 6 M	
25200	25141.06	197.8	360	12/1/2004 00:00	11/1/2034 00:00	0	0	0	FIX
376000	375088.52	2904.45	360	12/1/2004 00:00	11/1/2034 00:00	15.55	6.99	1.5 6 M	
325482	324945.79	2163.26	360	2/1/2005 00:00	1/1/2035 00:00	13.99	6.99	1.5 6 M	
199000	199000	993.34	360	2/1/2005 00:00	1/1/2035 00:00	12.99	6.94	1.5 6 M	
90000	89839.96	574.8	360	2/1/2005 00:00	1/1/2035 00:00	0	0	0	FIX
388500	388154.09	3406.5	360	2/1/2005 00:00	1/1/2035 00:00	16.99	6.99	1.5 6 M	
141200	140690.2	897.13	360	12/1/2004 00:00	11/1/2034 00:00	13.55	6.99	1.5 6 M	
228000	227586.64	1441.12	360	2/1/2005 00:00	1/1/2035 00:00	13.5	6.99	1.5 6 M	
400000	400000	2116.67	360	2/1/2005 00:00	1/1/2035 00:00	13.35	6.99	1.5 6 M	
191000	190765.36	1461.87	360	2/1/2005 00:00	1/1/2035 00:00	15.45	6.99	1.5 6 M	
148220	147988.04	1011.13	360	2/1/2005 00:00	1/1/2035 00:00	14.25	6.99	1.5 6 M	
86400	86266.11	592.34	360	2/1/2005 00:00	1/1/2035 00:00	14.3	6.99	1.5 6 M	
77130	76953.7	534.04	360	1/1/2005 00:00	12/1/2034 00:00	14.4	6.99	1.5 6 M	

Fremont 2005-1

orig_prin_bal	curr_prin_bal	orig_sch_pi	orig_term	frst_pmt_date	mat_date	max_int_rl	gross_margin	per_cap_rl	index_type
37055	37032.47	374.04	360	2/1/2005 00:00	1/1/2035 00:00	0	0	0	FIX
330400	330400	1636.23	360	1/1/2005 00:00	12/1/2034 00:00	12.95	6.9	1.5 6M	
82600	82460.06	657.2	360	1/1/2005 00:00	12/1/2034 00:00	0	0	0	FIX
330000	329441.19	2162.36	360	2/1/2005 00:00	1/1/2035 00:00	13.85	6.99	1.5 6M	
104300	104228.46	1009.07	360	2/1/2005 00:00	1/1/2035 00:00	18.2	6.99	1.5 6M	
779000	777560.11	4872.7	360	2/1/2005 00:00	1/1/2035 00:00	0	0	0	FIX
431920	431920	2105.61	360	2/1/2005 00:00	1/1/2035 00:00	12.85	6.8	1.5 6M	
107980	107854.69	847.56	360	2/1/2005 00:00	1/1/2035 00:00	0	0	0	FIX
5000	4934.51	72.03	120	1/1/2005 00:00	12/1/2014 00:00	0	0	0	FIX
102850	102658.05	639.97	360	2/1/2005 00:00	1/1/2035 00:00	13.35	6.99	1.5 6M	
100000	99910.71	877.58	360	2/1/2005 00:00	1/1/2035 00:00	17	6.99	1.5 6M	
680000	680000	2912.67	360	1/1/2005 00:00	12/1/2034 00:00	12.14	6.09	1.5 6M	
300000	299486.99	1955.78	360	2/1/2005 00:00	1/1/2035 00:00	13.8	6.99	1.5 6M	
290000	289392.97	1692.37	360	2/1/2005 00:00	1/1/2035 00:00	12.75	6.7	1.5 6M	
356000	356000	1480.37	360	2/1/2005 00:00	1/1/2035 00:00	11.99	5.94	1.5 6M	
151900	151610.99	935.28	360	2/1/2005 00:00	1/1/2035 00:00	13.25	6.99	1.5 6M	
130000	129823.71	1136.05	360	1/1/2005 00:00	12/1/2034 00:00	16.95	6.99	1.5 6M	
162000	161781.42	1187.57	360	2/1/2005 00:00	1/1/2035 00:00	14.99	6.99	1.5 6M	
185600	185600	1044	360	2/1/2005 00:00	1/1/2035 00:00	13.75	6.99	1.5 6M	
272000	271502.07	1710.3	360	1/1/2005 00:00	12/1/2034 00:00	13.45	6.99	1.5 6M	
140250	139903.09	933.09	360	2/1/2005 00:00	1/1/2035 00:00	0	0	0	FIX
358400	357756.53	2277.13	360	2/1/2005 00:00	1/1/2035 00:00	13.55	6.99	1.5 6M	
230000	230000	1236.25	360	1/1/2005 00:00	12/1/2034 00:00	13.45	6.99	1.5 6M	
300600	300055.03	1900	360	2/1/2005 00:00	1/1/2035 00:00	13.5	6.99	1.5 6M	
360000	359264.36	2263.63	360	2/1/2005 00:00	1/1/2035 00:00	13.45	6.99	1.5 6M	
16700	16631.85	198.82	180	2/1/2005 00:00	1/1/2020 00:00	0	0	0	FIX
556000	555039.89	3606.21	360	2/1/2005 00:00	1/1/2035 00:00	0	0	0	FIX
448000	446776.04	2828.72	360	1/1/2005 00:00	12/1/2034 00:00	0	0	0	FIX
584000	583212.08	4281.12	360	2/1/2005 00:00	1/1/2035 00:00	14.99	6.99	1.5 6M	
185500	185170.75	1446.11	360	1/1/2005 00:00	12/1/2034 00:00	15.65	6.99	1.5 6M	
139000	138900.39	1323.63	360	2/1/2005 00:00	1/1/2035 00:00	0	0	0	FIX
392000	390899.68	2439.17	360	1/1/2005 00:00	12/1/2034 00:00	13.35	6.99	1.5 6M	
839800	837718.7	5581.58	360	1/1/2005 00:00	12/1/2034 00:00	13.99	6.99	1.5 6M	
352000	351415.53	2330.06	360	2/1/2005 00:00	1/1/2035 00:00	13.95	6.99	1.5 6M	
259000	258320.66	1671.27	360	1/1/2005 00:00	12/1/2034 00:00	0	0	0	FIX
382000	380797.77	2229.25	360	1/1/2005 00:00	12/1/2034 00:00	12.75	6.7	1.5 6M	

orig_prin_bal	curr_prin_bal	orig_sch_pi	orig_term	frst_pmt_date	mat_date	max_int_rl	gross_margin	per_cap_rl	index_type
132300	131954.88	857.22	360	1/1/2005 00:00	12/1/2034 00:00	13.74	6.99	1.5 6 M	
260000	259142.3	1476.26	360	1/1/2005 00:00	12/1/2034 00:00	12.5	6.45	1.5 6 M	
180000	179567.72	1215.74	360	1/1/2005 00:00	12/1/2034 00:00	14.15	6.99	1.5 6 M	
220513	220513	1056.62	360	1/1/2005 00:00	12/1/2034 00:00	12.75	6.7	1.5 6 M	
395000	394239.14	2967.51	360	1/1/2005 00:00	12/1/2034 00:00	15.25	6.99	1.5 6 M	
116157	116008.35	872.65	360	2/1/2005 00:00	1/1/2035 00:00	15.25	6.99	1.5 6 M	
308000	307367.42	1817.02	360	2/1/2005 00:00	1/1/2035 00:00	12.85	6.8	1.5 6 M	
90000	89890.55	692.03	360	2/1/2005 00:00	1/1/2035 00:00	15.5	6.99	1.5 6 M	
156000	156000	760.5	360	1/1/2005 00:00	12/1/2034 00:00	12.85	6.8	1.5 6 M	
105000	104827.01	697.87	360	2/1/2005 00:00	1/1/2035 00:00	13.99	6.99	1.5 6 M	
6453	6396.58	92.55	120	2/1/2005 00:00	1/1/2015 00:00	0	0	0 FIX	
516000	514391.3	3027.65	360	1/1/2005 00:00	12/1/2034 00:00	12.8	6.75	1.5 6 M	
129000	128831.88	1144.01	360	1/1/2005 00:00	12/1/2034 00:00	0	0	0 FIX	
228000	227247.89	1294.56	360	1/1/2005 00:00	12/1/2034 00:00	12.5	6.45	1.5 6 M	
380000	379439.83	2670.04	360	2/1/2005 00:00	1/1/2035 00:00	14.55	6.99	1.5 6 M	
45000	44948.74	420.07	360	1/1/2005 00:00	12/1/2034 00:00	0	0	0 FIX	
292560	291974.93	1752.17	360	2/1/2005 00:00	1/1/2035 00:00	0	0	0 FIX	
300000	299456.11	1896.21	360	2/1/2005 00:00	1/1/2035 00:00	13.5	6.99	1.5 6 M	
98000	97732.24	618.79	360	1/1/2005 00:00	12/1/2034 00:00	0	0	0 FIX	
292000	292000	1460	360	1/1/2005 00:00	12/1/2034 00:00	13	6.95	1.5 6 M	
500640	500140	2127.72	360	2/1/2005 00:00	1/1/2035 00:00	12.1	6.05	1.5 6 M	
189600	189600	1090.2	360	1/1/2005 00:00	12/1/2034 00:00	13.9	6.99	1.5 6 M	
54855	54735.26	440.99	360	2/1/2005 00:00	1/1/2035 00:00	0	0	0 FIX	
516000	516000	2322	360	2/1/2005 00:00	1/1/2035 00:00	12.4	6.35	1.5 6 M	
73000	72699.69	692.42	240	1/1/2005 00:00	12/1/2024 00:00	0	0	0 FIX	
290000	289546.16	1978.32	360	2/1/2005 00:00	1/1/2035 00:00	14.25	6.99	1.5 6 M	
47400	47348.7	451.05	360	1/1/2005 00:00	12/1/2034 00:00	0	0	0 FIX	
150400	149939.08	1051.62	360	2/1/2005 00:00	1/1/2035 00:00	14.5	6.99	1.5 6 M	
364792	364792	1915.16	360	2/1/2005 00:00	1/1/2035 00:00	13.3	6.99	1.5 6 M	
88000	87802.38	923.35	240	2/1/2005 00:00	1/1/2025 00:00	0	0	0 FIX	
101600	101317.55	635.52	360	1/1/2005 00:00	12/1/2034 00:00	13.4	6.99	1.5 6 M	
217000	216660.4	1480.33	360	2/1/2005 00:00	1/1/2035 00:00	14.25	6.99	1.5 6 M	
123750	123591.62	929.7	360	2/1/2005 00:00	1/1/2035 00:00	15.25	6.99	1.5 6 M	
263900	263245.94	1753.97	360	1/1/2005 00:00	12/1/2034 00:00	13.99	6.99	1.5 6 M	
62900	62815.3	461.54	360	2/1/2005 00:00	1/1/2035 00:00	15	6.99	1.5 6 M	
157950	157663.63	998.36	360	2/1/2005 00:00	1/1/2035 00:00	13.5	6.99	1.5 6 M	

orig prin bal	cur prin bal	orig sch pi	orig term	fst prnt date	mat date	max int rt	gross margin	per cap rt	index type
187200	187200	881.4	360	2/1/2005 00:00	1/1/2035 00:00	12.65	6.6	1.5 6 M	
216750	216427.27	1515.55	360	2/1/2005 00:00	1/1/2035 00:00	14.5	6.99	1.5 6 M	
325292	325292	1490.92	360	1/1/2005 00:00	12/1/2034 00:00	12.5	6.45	1.5 6 M	
262500	261904.68	1880.59	360	1/1/2005 00:00	12/1/2034 00:00	14.75	6.99	1.5 6 M	
25400	25358.05	204.38	360	1/1/2005 00:00	12/1/2034 00:00	0	0	0 FIX	
250000	249424.68	1497.27	360	2/1/2005 00:00	1/1/2035 00:00	12.99	6.94	1.5 6 M	
319500	319500	1717.31	360	1/1/2005 00:00	12/1/2034 00:00	13.45	6.99	1.5 6 M	
369600	368658.37	2421.84	360	1/1/2005 00:00	12/1/2034 00:00	13.85	6.99	1.5 6 M	
343000	342479.01	2859.14	360	1/1/2005 00:00	12/1/2034 00:00	16.4	6.99	1.5 6 M	
400000	399048.84	2715.16	360	1/1/2005 00:00	12/1/2034 00:00	14.2	6.99	1.5 6 M	
311768	311768	1727.71	360	2/1/2005 00:00	1/1/2035 00:00	13.65	6.99	1.5 6 M	
216000	215596.88	1344.03	360	2/1/2005 00:00	1/1/2035 00:00	13.35	6.99	1.5 6 M	
225600	225148.84	1351.14	360	2/1/2005 00:00	1/1/2035 00:00	12.99	6.94	1.5 6 M	
120800	120595.04	790.75	360	2/1/2005 00:00	1/1/2035 00:00	13.84	6.99	1.5 6 M	
114000	113889.74	966.91	360	2/1/2005 00:00	1/1/2035 00:00	16.6	6.99	1.5 6 M	
490000	489313.03	3527.37	360	2/1/2005 00:00	1/1/2035 00:00	0	0	0 FIX	
153450	153129.85	1094.04	360	2/1/2005 00:00	1/1/2035 00:00	14.7	6.99	1.5 6 M	
116000	115851.55	871.47	360	2/1/2005 00:00	1/1/2035 00:00	15.25	6.99	1.5 6 M	
372000	371168.33	2088.9	360	2/1/2005 00:00	1/1/2035 00:00	12.4	6.35	1.5 6 M	
92400	92282.76	828	360	1/1/2005 00:00	12/1/2034 00:00	0	0	0 FIX	
147750	147523.33	1017.96	360	2/1/2005 00:00	1/1/2035 00:00	0	0	0 FIX	
185000	184589.63	1299.89	360	1/1/2005 00:00	12/1/2034 00:00	14.55	6.99	1.5 6 M	
229000	228691.03	1678.73	360	2/1/2005 00:00	1/1/2035 00:00	14.99	6.99	1.5 6 M	
46800	46685.89	471.18	240	2/1/2005 00:00	1/1/2025 00:00	0	0	0 FIX	
93000	92897.81	747.63	360	2/1/2005 00:00	1/1/2035 00:00	0	0	0 FIX	
352000	351403.93	2306.52	360	2/1/2005 00:00	1/1/2035 00:00	13.85	6.99	1.5 6 M	
340000	339063.87	2137.87	360	1/1/2005 00:00	12/1/2034 00:00	0	0	0 FIX	
110000	109827.58	904.95	360	1/1/2005 00:00	12/1/2034 00:00	16.25	6.99	1.5 6 M	
388000	386778.87	2264.27	360	1/1/2005 00:00	12/1/2034 00:00	12.75	6.7	1.5 6 M	
323900	323900	1346.88	360	1/1/2005 00:00	12/1/2034 00:00	11.99	5.94	1.5 6 M	
158400	157984.5	1022.13	360	1/1/2005 00:00	12/1/2034 00:00	13.7	6.99	1.5 6 M	
94050	93918.15	677.04	360	2/1/2005 00:00	1/1/2035 00:00	14.8	6.99	1.5 6 M	
492000	492000	2455.9	360	2/1/2005 00:00	1/1/2035 00:00	12.99	6.94	1.5 6 M	
404000	402844	2487.5	360	1/1/2005 00:00	12/1/2034 00:00	13.25	6.99	1.5 6 M	
452800	452800	2037.6	360	1/1/2005 00:00	12/1/2034 00:00	12.4	6.35	1.5 6 M	
476000	476000	2376.03	360	1/1/2005 00:00	12/1/2034 00:00	12.99	6.94	1.5 6 M	

orig_prin_bal	curr_prin_bal	orig_sch_pi	orig_term	first_pmt_date	mat_date	max_int_rl	gross_margin	per_cap_rl	index_type
54000	53439.81	684.05	120	2/1/2005 00:00	1/1/2015 00:00	0	0	0	0 FIX
228800	228800	1086.8	360	1/1/2005 00:00	12/1/2034 00:00	12.7	6.65	1.5	1.5 6 M
464000	464000	2436	360	2/1/2005 00:00	1/1/2035 00:00	13.3	6.99	1.5	1.5 6 M
67609	67517.6	495.62	360	2/1/2005 00:00	1/1/2035 00:00	14.99	6.99	1.5	1.5 6 M
57200	57133.01	528.59	360	1/1/2005 00:00	12/1/2034 00:00	0	0	0	0 FIX
124000	124000	645.83	360	1/1/2005 00:00	12/1/2034 00:00	13.25	6.99	1.5	1.5 6 M
214200	213720.11	1497.72	360	1/1/2005 00:00	12/1/2034 00:00	14.5	6.99	1.5	1.5 6 M
236000	235989	1155.42	360	2/1/2005 00:00	1/1/2035 00:00	12.875	6.825	1.5	1.5 6 M
129600	129425.14	950.06	360	2/1/2005 00:00	1/1/2035 00:00	14.99	6.99	1.5	1.5 6 M
307500	306966.39	1989.34	360	2/1/2005 00:00	1/1/2035 00:00	13.725	6.99	1.5	1.5 6 M
247200	247200	1027.94	360	1/1/2005 00:00	12/1/2034 00:00	11.99	5.94	1.5	1.5 6 M
508000	508000	2836.33	360	1/1/2005 00:00	12/1/2034 00:00	13.7	6.99	1.5	1.5 6 M
113200	113012.71	910.02	360	1/1/2005 00:00	12/1/2034 00:00	0	0	0	0 FIX
192000	191259.68	1042.47	360	1/1/2005 00:00	12/1/2034 00:00	12.1	6.05	1.5	1.5 6 M
151956.8	151956.79	842.09	360	2/1/2005 00:00	1/1/2035 00:00	13.65	6.99	1.5	1.5 6 M
140000	139758.24	908.04	360	2/1/2005 00:00	1/1/2035 00:00	0	0	0	0 FIX
408000	407996.99	1887	360	1/1/2005 00:00	12/1/2034 00:00	12.55	6.5	1.5	1.5 6 M
245000	244554.96	1546.96	360	2/1/2005 00:00	1/1/2035 00:00	0	0	0	0 FIX
148500	148500	860.06	360	1/1/2005 00:00	12/1/2034 00:00	13.95	6.99	1.5	1.5 6 M
125160	124529.18	1041.02	360	2/1/2005 00:00	1/1/2035 00:00	0	0	0	0 FIX
556000	556000	2780	360	2/1/2005 00:00	1/1/2035 00:00	13	6.95	1.5	1.5 6 M
620000	620000	3094.83	360	2/1/2005 00:00	1/1/2035 00:00	12.99	6.94	1.5	1.5 6 M
456000	456000	2223	360	2/1/2005 00:00	1/1/2035 00:00	12.85	6.8	1.5	1.5 6 M
147600	147296.84	870.76	360	2/1/2005 00:00	1/1/2035 00:00	12.85	6.8	1.5	1.5 6 M
340000	340000	1430.83	360	1/1/2005 00:00	12/1/2034 00:00	12.05	6	1.5	1.5 6 M
7200	7133.32	99.19	120	2/1/2005 00:00	1/1/2015 00:00	0	0	0	0 FIX
124800	124800	592.8	360	1/1/2005 00:00	12/1/2034 00:00	12.7	6.65	1.5	1.5 6 M
128000	127775.15	1002.41	360	1/1/2005 00:00	12/1/2034 00:00	15.7	6.99	1.5	1.5 6 M
94240	94121.02	717.96	360	2/1/2005 00:00	1/1/2035 00:00	15.4	6.99	1.5	1.5 6 M
355500	355500	1851.56	360	2/1/2005 00:00	1/1/2035 00:00	13.25	6.99	1.5	1.5 6 M
512000	512000	2342.4	360	2/1/2005 00:00	1/1/2035 00:00	12.49	6.44	1.5	1.5 6 M
250400	250400	1335.47	360	2/1/2005 00:00	1/1/2035 00:00	13.4	6.99	1.5	1.5 6 M
11900	11745.49	172.46	120	1/1/2005 00:00	12/1/2014 00:00	0	0	0	0 FIX
214200	213871.39	1475.78	360	2/1/2005 00:00	1/1/2035 00:00	14.35	6.99	1.5	1.5 6 M
320000	319361.27	1918.57	360	2/1/2005 00:00	1/1/2035 00:00	13	6.95	1.5	1.5 6 M
185600	185263.51	1173.12	360	2/1/2005 00:00	1/1/2035 00:00	13.5	6.99	1.5	1.5 6 M

Fremont 2005-1

orig prin bal	curr prin bal	orig sch pt	orig term	frst pmt date	mat date	max int rt	gross margin	per cap rt	index type
128000	127851.4	1004.7	360	2/1/2005 00:00	1/1/2035 00:00	0	0	0	FIX
225000	224356.18	1385.37	360	1/1/2005 00:00	12/1/2034 00:00	13.25	6.99	1.5 6 M	
416000	416000	2080	360	2/1/2005 00:00	1/1/2035 00:00	13	6.95	1.5 6 M	
116000	115771.96	863.33	360	1/1/2005 00:00	12/1/2034 00:00	15.15	6.99	1.5 6 M	
288000	287354.76	2013.74	360	1/1/2005 00:00	12/1/2034 00:00	14.5	6.99	1.5 6 M	
240125	239817.71	1803.98	360	2/1/2005 00:00	1/1/2035 00:00	15.25	6.99	1.5 6 M	
257182	257182	1157.32	360	2/1/2005 00:00	1/1/2035 00:00	12.4	6.35	1.5 6 M	
210400	210400	999.4	360	1/1/2005 00:00	12/1/2034 00:00	12.7	6.65	1.5 6 M	
124950	124721.3	960.76	360	1/1/2005 00:00	12/1/2034 00:00	15.5	6.99	1.5 6 M	
46400	46366.68	441.53	360	2/1/2005 00:00	1/1/2035 00:00	0	0	0	FIX
272000	271564.99	1846.31	360	2/1/2005 00:00	1/1/2035 00:00	14.2	6.99	1.5 6 M	
369000	367956.31	2296.05	360	1/1/2005 00:00	12/1/2034 00:00	0	0	0	FIX
104000	103902.55	893.53	360	2/1/2005 00:00	1/1/2035 00:00	0	0	0	FIX
56500	56390.59	423.48	360	1/1/2005 00:00	12/1/2034 00:00	0	0	0	FIX
62600	62551.35	578.49	360	2/1/2005 00:00	1/1/2035 00:00	0	0	0	FIX
36900	36785.15	325.51	240	2/1/2005 00:00	1/1/2025 00:00	0	0	0	FIX
180900	180635.99	1277.29	360	2/1/2005 00:00	1/1/2035 00:00	14.6	6.99	1.5 6 M	
330000	329372.13	2031.87	360	2/1/2005 00:00	1/1/2035 00:00	0	0	0	FIX
301500	300897.06	1805.71	360	2/1/2005 00:00	1/1/2035 00:00	12.99	6.94	1.5 6 M	
449910	449110.04	2873.39	360	2/1/2005 00:00	1/1/2035 00:00	0	0	0	FIX
600000	598961.87	3887.61	360	2/1/2005 00:00	1/1/2035 00:00	13.74	6.99	1.5 6 M	
324000	321294.04	2265.46	360	2/1/2005 00:00	1/1/2035 00:00	14.5	6.99	1.5 6 M	
31200	31145.19	244.34	360	1/1/2005 00:00	12/1/2034 00:00	0	0	0	FIX
172000	172000	938.83	360	2/1/2005 00:00	1/1/2035 00:00	13.55	6.99	1.5 6 M	
188000	187649.12	1169.81	360	2/1/2005 00:00	1/1/2035 00:00	13.35	6.99	1.5 6 M	
231000	230579.17	1456.29	360	2/1/2005 00:00	1/1/2035 00:00	0	0	0	FIX
360000	359260.62	2123.79	360	2/1/2005 00:00	1/1/2035 00:00	12.85	6.8	1.5 6 M	
246400	245922.1	1501.14	360	2/1/2005 00:00	1/1/2035 00:00	13.15	6.99	1.5 6 M	
305088	305088	1334.76	360	2/1/2005 00:00	1/1/2035 00:00	12.25	6.2	1.5 6 M	
499410	498313.24	3526.21	360	1/1/2005 00:00	12/1/2034 00:00	14.6	6.99	1.5 6 M	
248000	248000	1488	360	2/1/2005 00:00	1/1/2035 00:00	14.2	6.99	1.5 6 M	
156275	156275	996.25	360	1/1/2005 00:00	12/1/2034 00:00	14.65	6.99	1.5 6 M	
188000	187759.4	1412.39	360	2/1/2005 00:00	1/1/2035 00:00	15.25	6.99	1.5 6 M	
14125	14010.31	212.99	120	2/1/2005 00:00	1/1/2015 00:00	0	0	0	FIX
256000	255483.88	1543.09	360	2/1/2005 00:00	1/1/2035 00:00	0	0	0	FIX
332000	332000	1657.23	360	2/1/2005 00:00	1/1/2035 00:00	12.99	6.94	1.5 6 M	

orig_prin_bal	curr_prin_bal	orig_sch_pi	orig_term	frst_pmt_date	mat_date	max_int_rt	gross_margin	per_cap_rt	index_type
159200	158885.25	959.61	360	2/1/2005 00:00	1/1/2035 00:00	13.05	6.99	1.5 6 M	
378000	377065.01	2514.85	360	1/1/2005 00:00	12/1/2034 00:00	14	6.99	1.5 6 M	
85410	85235.15	623.74	360	1/1/2005 00:00	12/1/2034 00:00	14.95	6.99	1.5 6 M	
380000	379343.8	2464.68	360	2/1/2005 00:00	1/1/2035 00:00	0	0	0 FIX	
216750	216382.96	1420.28	360	2/1/2005 00:00	1/1/2035 00:00	0	0	0 FIX	
211500	211116.56	1336.83	360	2/1/2005 00:00	1/1/2035 00:00	0	0	0 FIX	
41000	40820.99	321.82	360	1/1/2005 00:00	12/1/2034 00:00	0	0	0 FIX	
82800	82694.09	622.05	360	2/1/2005 00:00	1/1/2035 00:00	0	0	0 FIX	
281250	280547.48	1861.73	360	1/1/2005 00:00	12/1/2034 00:00	13.95	6.99	1.5 6 M	
212000	211316.86	1220.4	360	1/1/2005 00:00	12/1/2034 00:00	12.625	6.575	1.5 6 M	
360000	359253.56	2112.32	360	2/1/2005 00:00	1/1/2035 00:00	12.8	6.75	1.5 6 M	
180000	179438.81	1056.16	360	1/1/2005 00:00	12/1/2034 00:00	12.8	6.75	1.5 6 M	
248000	248000	1198.67	360	2/1/2005 00:00	1/1/2035 00:00	12.8	6.75	1.5 6 M	
38250	38220.27	353.47	360	2/1/2005 00:00	1/1/2035 00:00	0	0	0 FIX	
67500	67451.54	642.31	360	2/1/2005 00:00	1/1/2035 00:00	0	0	0 FIX	
156000	155682.62	925.3	360	2/1/2005 00:00	1/1/2035 00:00	12.9	6.85	1.5 6 M	
459000	458362.96	3320.11	360	2/1/2005 00:00	1/1/2035 00:00	0	0	0 FIX	
207200	207184.2	984.2	360	2/1/2005 00:00	1/1/2035 00:00	12.7	6.65	1.5 6 M	
178500	177984.32	1093.26	360	1/1/2005 00:00	12/1/2034 00:00	13.2	6.99	1.5 6 M	
460000	458592.82	2728.43	360	1/1/2005 00:00	12/1/2034 00:00	12.9	6.85	1.5 6 M	
68000	67965	725.74	360	2/1/2005 00:00	1/1/2035 00:00	0	0	0 FIX	
196000	196000	1109.03	360	2/1/2005 00:00	1/1/2035 00:00	13.79	6.99	1.5 6 M	
95000	94931.79	903.99	360	2/1/2005 00:00	1/1/2035 00:00	0	0	0 FIX	
131840	131627.46	886.01	360	2/1/2005 00:00	1/1/2035 00:00	14.1	6.99	1.5 6 M	
70400	70299.28	501.93	360	2/1/2005 00:00	1/1/2035 00:00	14.7	6.99	1.5 6 M	
191034	190646.1	1400.41	360	1/1/2005 00:00	12/1/2034 00:00	14.99	6.99	1.5 6 M	
12600	12486.64	177.16	120	2/1/2005 00:00	1/1/2015 00:00	0	0	0 FIX	
64296	64221.37	504.67	360	2/1/2005 00:00	1/1/2035 00:00	0	0	0 FIX	
10613	10475.2	153.81	120	1/1/2005 00:00	12/1/2014 00:00	0	0	0 FIX	
62000	61932.01	498.87	360	2/1/2005 00:00	1/1/2035 00:00	0	0	0 FIX	
488000	487375.48	3666.19	360	2/1/2005 00:00	1/1/2035 00:00	0	0	0 FIX	
65000	64898.27	443.42	360	2/1/2005 00:00	1/1/2035 00:00	14.25	6.99	1.5 6 M	
243200	242750.46	1521.24	360	2/1/2005 00:00	1/1/2035 00:00	13.4	6.99	1.5 6 M	
239920	239233.5	1477.23	360	1/1/2005 00:00	12/1/2034 00:00	13.25	6.99	1.5 6 M	
300000	299486.99	1955.78	360	2/1/2005 00:00	1/1/2035 00:00	13.8	6.99	1.5 6 M	
172000	171701.37	1115.59	360	2/1/2005 00:00	1/1/2035 00:00	13.75	6.99	1.5 6 M	

orig prin bal	curr prin bal	orig sch pi	orig term	fst prnt date	mat date	max int rt	gross margin	per cap rt	index type
55250	55163.59	442.57	360	2/1/2005 00:00	1/1/2035 00:00	15.95	6.99	1.5 6 M	
360000	359562.28	2768.09	360	2/1/2005 00:00	1/1/2035 00:00	15.5	6.99	1.5 6 M	
181600	181600	1021.5	360	2/1/2005 00:00	1/1/2035 00:00	13.75	6.99	1.5 6 M	
60800	60747.4	539.19	360	2/1/2005 00:00	1/1/2035 00:00	0	0	0 FIX	
308000	307360.12	2257.85	360	1/1/2005 00:00	12/1/2034 00:00	14.99	6.99	1.5 6 M	
299962	299515.37	2097.38	360	2/1/2005 00:00	1/1/2035 00:00	14.5	6.99	1.5 6 M	
45000	44955.21	441.35	360	1/1/2005 00:00	12/1/2034 00:00	0	0	0 FIX	
209000	208531.75	1461.36	360	1/1/2005 00:00	12/1/2034 00:00	14.5	6.99	1.5 6 M	
270400	270375.64	1250.6	360	2/1/2005 00:00	1/1/2035 00:00	12.55	6.5	1.5 6 M	
244000	244000	1217.97	360	2/1/2005 00:00	1/1/2035 00:00	12.99	6.94	1.5 6 M	
319500	318926.36	2029.98	360	2/1/2005 00:00	1/1/2035 00:00	13.55	6.99	1.5 6 M	
315200	314730.21	2202.85	360	2/1/2005 00:00	1/1/2035 00:00	14.495	6.99	1.5 6 M	
204000	204000	1018.3	360	1/1/2005 00:00	12/1/2034 00:00	12.99	6.94	1.5 6 M	
77200	77073.05	513.62	360	2/1/2005 00:00	1/1/2035 00:00	14	6.99	1.5 6 M	
45400	45367.47	432.36	360	2/1/2005 00:00	1/1/2035 00:00	0	0	0 FIX	
61600	61552.13	569.25	360	2/1/2005 00:00	1/1/2035 00:00	0	0	0 FIX	
247500	247500	1185.94	360	2/1/2005 00:00	1/1/2035 00:00	12.75	6.7	1.5 6 M	
391000	390355.86	2598.71	360	2/1/2005 00:00	1/1/2035 00:00	13.99	6.99	1.5 6 M	
17750	17675.13	207.36	180	2/1/2005 00:00	1/1/2020 00:00	0	0	0 FIX	
202500	202500	1088.44	360	2/1/2005 00:00	1/1/2035 00:00	13.45	6.99	1.5 6 M	
19300	19251.38	191.07	240	2/1/2005 00:00	1/1/2025 00:00	0	0	0 FIX	
144000	143751.32	933.99	360	2/1/2005 00:00	1/1/2035 00:00	13.75	6.99	1.5 6 M	
224000	224000	1118.13	360	1/1/2005 00:00	12/1/2034 00:00	12.99	6.94	1.5 6 M	
332000	332000	1701.5	360	1/1/2005 00:00	12/1/2034 00:00	13.15	6.99	1.5 6 M	
322500	322499.99	1478.13	360	2/1/2005 00:00	1/1/2035 00:00	12.5	6.45	1.5 6 M	
312000	312000	1378	360	2/1/2005 00:00	1/1/2035 00:00	12.3	6.25	1.5 6 M	
75600	75432.48	714.25	360	2/1/2005 00:00	1/1/2035 00:00	17.9	6.99	1.5 6 M	
113160	112800.45	656.79	360	1/1/2005 00:00	12/1/2034 00:00	12.7	6.65	1.5 6 M	
157500	157240.52	1046.8	360	2/1/2005 00:00	1/1/2035 00:00	0	0	0 FIX	
62000	61944.79	543.64	360	2/1/2005 00:00	1/1/2035 00:00	0	0	0 FIX	
47000	46939.97	408.13	360	2/1/2005 00:00	1/1/2035 00:00	0	0	0 FIX	
279000	279000	1429.88	360	2/1/2005 00:00	1/1/2035 00:00	13.15	6.99	1.5 6 M	
414000	413285.09	2685.2	360	2/1/2005 00:00	1/1/2035 00:00	13.75	6.99	1.5 6 M	
16480	16437.51	160.41	240	2/1/2005 00:00	1/1/2025 00:00	0	0	0 FIX	
272000	271551.9	1807.8	360	2/1/2005 00:00	1/1/2035 00:00	13.99	6.99	1.5 6 M	
227000	226559.73	1382.95	360	2/1/2005 00:00	1/1/2035 00:00	0	0	0 FIX	

orig_prin_bal	curr_prin_bal	orig_sch_pi	orig_term	frst_pmt_date	mat_date	max_int_rt	gross_margin	per_cap_rt	index_type
446400	445429.4	3167.28	360	1/1/2005 00:00	12/1/2034 00:00	14.65	6.99	1.5 6 M	0 FIX
28290	28253	250.89	360	1/1/2005 00:00	12/1/2034 00:00	0	0	0	0 FIX
17600	17527.49	208.41	180	2/1/2005 00:00	1/1/2020 00:00	0	0	0	0 FIX
337500	336656.96	2234.08	360	1/1/2005 00:00	12/1/2034 00:00	13.95	6.99	1.5 6 M	1.5 6 M
193700	193545.36	1771.86	360	2/1/2005 00:00	1/1/2035 00:00	17.5	6.99	1.5 6 M	1.5 6 M
221800	221800	922.32	360	2/1/2005 00:00	1/1/2035 00:00	11.99	5.94	1.5 6 M	1.5 6 M
101600	101427.95	665.75	360	2/1/2005 00:00	1/1/2035 00:00	0	0	0	0 FIX
350000	349364.18	2209.94	360	2/1/2005 00:00	1/1/2035 00:00	13.49	6.99	1.5 6 M	1.5 6 M
233600	233172.37	1468.84	360	2/1/2005 00:00	1/1/2035 00:00	13.45	6.99	1.5 6 M	1.5 6 M
51000	50931.6	447.19	360	1/1/2005 00:00	12/1/2034 00:00	0	0	0	0 FIX
49000	48964.82	466.27	360	2/1/2005 00:00	1/1/2035 00:00	0	0	0	0 FIX
195000	194886.05	975	360	1/1/2005 00:00	12/1/2034 00:00	13	6.95	1.5 6 M	1.5 6 M
120000	119767.25	731.08	360	2/1/2005 00:00	1/1/2035 00:00	13.15	6.99	1.5 6 M	1.5 6 M
202200	201901.92	1420.75	360	2/1/2005 00:00	1/1/2035 00:00	14.55	6.99	1.5 6 M	1.5 6 M
30000	29976.69	277.23	360	2/1/2005 00:00	1/1/2035 00:00	0	0	0	0 FIX
61000	60941.31	518.5	360	2/1/2005 00:00	1/1/2035 00:00	0	0	0	0 FIX
190000	189534.61	1270.47	360	1/1/2005 00:00	12/1/2034 00:00	14.05	6.99	1.5 6 M	1.5 6 M
75000	74940.44	687.46	360	2/1/2005 00:00	1/1/2035 00:00	0	0	0	0 FIX
301600	301074.08	1946.16	360	2/1/2005 00:00	1/1/2035 00:00	13.7	6.99	1.5 6 M	1.5 6 M
511200	511200	2178.99	360	2/1/2005 00:00	1/1/2035 00:00	12.115	6.065	1.5 6 M	1.5 6 M
75400	75315.14	599.92	360	2/1/2005 00:00	1/1/2035 00:00	0	0	0	0 FIX
329732	329732	1525.01	360	2/1/2005 00:00	1/1/2035 00:00	12.55	6.5	1.5 6 M	1.5 6 M
58400	58360.59	568.33	360	2/1/2005 00:00	1/1/2035 00:00	0	0	0	0 FIX
56000	55907.33	450.19	360	1/1/2005 00:00	12/1/2034 00:00	0	0	0	0 FIX
151900	151671.55	1056.92	360	2/1/2005 00:00	1/1/2035 00:00	14.45	6.99	1.5 6 M	1.5 6 M
193050	192768.25	1363.08	360	2/1/2005 00:00	1/1/2035 00:00	14.6	6.99	1.5 6 M	1.5 6 M
428000	428000	2493.1	360	2/1/2005 00:00	1/1/2035 00:00	13.99	6.99	1.5 6 M	1.5 6 M
110400	110278.93	888.31	360	2/1/2005 00:00	1/1/2035 00:00	16	6.99	1.5 6 M	1.5 6 M
288000	287492.88	1848.86	360	2/1/2005 00:00	1/1/2035 00:00	13.65	6.99	1.5 6 M	1.5 6 M
168000	167759.67	1197.78	360	2/1/2005 00:00	1/1/2035 00:00	14.7	6.99	1.5 6 M	1.5 6 M
75000	74901.03	555.57	360	2/1/2005 00:00	1/1/2035 00:00	15.1	6.99	1.5 6 M	1.5 6 M
500000	499900	2291.67	360	2/1/2005 00:00	1/1/2035 00:00	12.5	6.45	1.5 6 M	1.5 6 M
147900	147690.54	1059.58	360	2/1/2005 00:00	1/1/2035 00:00	14.75	6.99	1.5 6 M	1.5 6 M
256800	256800	1166.3	360	2/1/2005 00:00	1/1/2035 00:00	12.45	6.4	1.5 6 M	1.5 6 M
524000	524000	2401.67	360	1/1/2005 00:00	12/1/2034 00:00	12.5	6.45	1.5 6 M	1.5 6 M
72000	71936.88	631.32	360	2/1/2005 00:00	1/1/2035 00:00	0	0	0	0 FIX

Fremont 2005-1

orig prin bal	curr prin bal	orig sch pi	orig term	fst pmt date	mat date	max int rt	gross margin	per cap rt	index type
107000	106923.33	1018.99	360	2/1/2005 00:00	1/1/2035 00:00	0	0	0	FIX
349132	348268.41	2322.79	360	1/1/2005 00:00	12/1/2034 00:00	14	6.99	1.5 6 M	
303500	302589.04	1819.64	360	1/1/2005 00:00	12/1/2034 00:00	13	6.95	1.5 6 M	
131000	130772.24	1030.58	360	1/1/2005 00:00	12/1/2034 00:00	0	0	0	FIX
462270	462270	2292.09	360	1/1/2005 00:00	12/1/2034 00:00	12.95	6.9	1.5 6 M	
11250	11148.8	158.17	120	2/1/2005 00:00	1/1/2015 00:00	0	0	0	FIX
107250	107112.73	805.74	360	2/1/2005 00:00	1/1/2035 00:00	15.25	6.99	1.5 6 M	
9490	9456.73	97.9	240	1/1/2005 00:00	12/1/2024 00:00	0	0	0	FIX
131400	131213.92	941.37	360	2/1/2005 00:00	1/1/2035 00:00	14.75	6.99	1.5 6 M	
335700	334984.58	2405	360	1/1/2005 00:00	12/1/2034 00:00	14.75	6.99	1.5 6 M	
128000	128000	682.67	360	1/1/2005 00:00	12/1/2034 00:00	13.4	6.99	1.5 6 M	
91000	90833.41	699.72	360	1/1/2005 00:00	12/1/2034 00:00	15.5	6.99	1.5 6 M	
272700	272191.05	1696.84	360	2/1/2005 00:00	1/1/2035 00:00	13.35	6.99	1.5 6 M	
195300	194909.43	1169.67	360	2/1/2005 00:00	1/1/2035 00:00	12.99	6.94	1.5 6 M	
182400	182400	957.6	360	2/1/2005 00:00	1/1/2035 00:00	13.3	6.99	1.5 6 M	
385000	384348.06	2522.75	360	2/1/2005 00:00	1/1/2035 00:00	13.85	6.99	1.5 6 M	
74700	74586.53	517.21	360	2/1/2005 00:00	1/1/2035 00:00	14.4	6.99	1.5 6 M	
193500	193225.98	1386.26	360	2/1/2005 00:00	1/1/2035 00:00	14.75	6.99	1.5 6 M	
175000	174832.53	1490.69	360	2/1/2005 00:00	1/1/2035 00:00	16.65	6.99	1.5 6 M	
151200	150925.88	955.69	360	2/1/2005 00:00	1/1/2035 00:00	13.5	6.99	1.5 6 M	
339572	339013.67	2259.19	360	2/1/2005 00:00	1/1/2035 00:00	14	6.99	1.5 6 M	
73600	73527.31	618.87	360	2/1/2005 00:00	1/1/2035 00:00	0	0	0	FIX
300000	299180.39	1894.23	360	1/1/2005 00:00	12/1/2034 00:00	13.49	6.99	1.5 6 M	
185300	184769.77	1140.93	360	1/1/2005 00:00	12/1/2034 00:00	0	0	0	FIX
115000	114823.47	954.43	360	1/1/2005 00:00	12/1/2034 00:00	0	0	0	FIX
138100	137883.87	942.09	360	2/1/2005 00:00	1/1/2035 00:00	0	0	0	FIX
424000	422724.95	2539.37	360	1/1/2005 00:00	12/1/2034 00:00	12.99	6.94	1.5 6 M	
106000	105842.33	891.31	360	1/1/2005 00:00	12/1/2034 00:00	0	0	0	FIX
662400	662400	3306.48	360	2/1/2005 00:00	1/1/2035 00:00	12.99	6.94	1.5 6 M	
393750	393021.89	3013.66	360	1/1/2005 00:00	12/1/2034 00:00	15.45	6.99	1.5 6 M	
325000	324460.34	2151.34	360	2/1/2005 00:00	1/1/2035 00:00	13.95	6.99	1.5 6 M	
137700	137494.56	961.88	360	2/1/2005 00:00	1/1/2035 00:00	14.49	6.99	1.5 6 M	
199920	199578.13	1303.33	360	2/1/2005 00:00	1/1/2035 00:00	13.8	6.99	1.5 6 M	
96147	95969.57	739.29	360	1/1/2005 00:00	12/1/2034 00:00	15.5	6.99	1.5 6 M	
108000	107843.94	766.28	360	2/1/2005 00:00	1/1/2035 00:00	14.65	6.99	1.5 6 M	
160000	160000	732	360	2/1/2005 00:00	1/1/2035 00:00	12.49	6.44	1.5 6 M	

orig_prin_bal	curr_prin_bal	orig_sch_pi	orig_term	first_pmt_date	mat_date	max_int_rl	gross_margin	per_cap_rl	index_type
200000	199454.63	1264.14	360	1/1/2005 00:00	12/1/2034 00:00	13.5	6.99	1.5 6M	1.5 6M
227000	226546.03	1359.53	360	2/1/2005 00:00	1/1/2035 00:00	0	0	0	0 FIX
21223	21150.79	279.08	180	2/1/2005 00:00	1/1/2020 00:00	0	0	0	0 FIX
404241	404241	2017.84	360	2/1/2005 00:00	1/1/2035 00:00	12.99	6.94	1.5 6M	1.5 6M
432000	431417.15	3166.86	360	2/1/2005 00:00	1/1/2035 00:00	14.99	6.99	1.5 6M	1.5 6M
270000	269585.78	1860.23	360	2/1/2005 00:00	1/1/2035 00:00	0	0	0	0 FIX
180000	179670.48	1131.82	360	2/1/2005 00:00	1/1/2035 00:00	13.45	6.99	1.5 6M	1.5 6M
317400	316829.76	2016.64	360	2/1/2005 00:00	1/1/2035 00:00	13.55	6.99	1.5 6M	1.5 6M
168000	168000	833	360	2/1/2005 00:00	1/1/2035 00:00	12.95	6.9	1.5 6M	1.5 6M
190800	190447.32	1193.47	360	2/1/2005 00:00	1/1/2035 00:00	0	0	0	0 FIX
108000	107802.29	679.09	360	2/1/2005 00:00	1/1/2035 00:00	13.45	6.99	1.5 6M	1.5 6M
229600	229546.09	1146.09	360	2/1/2005 00:00	1/1/2035 00:00	12.99	6.94	1.5 6M	1.5 6M
190000	189681.39	1251.35	360	2/1/2005 00:00	1/1/2035 00:00	13.9	6.99	1.5 6M	1.5 6M
364000	363359.05	2336.76	360	2/1/2005 00:00	1/1/2035 00:00	13.65	6.99	1.5 6M	1.5 6M
45600	45567.25	433.92	360	2/1/2005 00:00	1/1/2035 00:00	0	0	0	0 FIX
8400	8345.22	120.47	120	2/1/2005 00:00	1/1/2015 00:00	0	0	0	0 FIX
432000	431337.26	2976.36	360	2/1/2005 00:00	1/1/2035 00:00	14.35	6.99	1.5 6M	1.5 6M
109000	109000	604.04	360	2/1/2005 00:00	1/1/2035 00:00	13.65	6.99	1.5 6M	1.5 6M
137500	137341.19	1081.72	360	2/1/2005 00:00	1/1/2035 00:00	15.75	6.99	1.5 6M	1.5 6M
464000	463117.18	2856.93	360	2/1/2005 00:00	1/1/2035 00:00	0	0	0	0 FIX
228000	228000	1263.5	360	2/1/2005 00:00	1/1/2035 00:00	13.65	6.99	1.5 6M	1.5 6M
116910	116767.83	898.94	360	2/1/2005 00:00	1/1/2035 00:00	15.5	6.99	1.5 6M	1.5 6M
468000	467065.87	2805.9	360	2/1/2005 00:00	1/1/2035 00:00	13	6.95	1.5 6M	1.5 6M
315000	315000	1771.88	360	2/1/2005 00:00	1/1/2035 00:00	13.75	6.99	1.5 6M	1.5 6M
140800	140539.73	880.72	360	2/1/2005 00:00	1/1/2035 00:00	13.4	6.99	1.5 6M	1.5 6M
360000	359514.29	2639.05	360	2/1/2005 00:00	1/1/2035 00:00	14.99	6.99	1.5 6M	1.5 6M
431250	430776.11	3466.84	360	2/1/2005 00:00	1/1/2035 00:00	15.99	6.99	1.5 6M	1.5 6M
57000	56939.11	526.74	360	2/1/2005 00:00	1/1/2035 00:00	0	0	0	0 FIX
47700	47657.53	418.25	360	2/1/2005 00:00	1/1/2035 00:00	0	0	0	0 FIX
504000	504000	2205	360	2/1/2005 00:00	1/1/2035 00:00	12.25	6.2	1.5 6M	1.5 6M
64200	64129.45	516.11	360	2/1/2005 00:00	1/1/2035 00:00	0	0	0	0 FIX
108360	108187.02	731.88	360	2/1/2005 00:00	1/1/2035 00:00	14.15	6.99	1.5 6M	1.5 6M
126000	125849.9	977.78	360	2/1/2005 00:00	1/1/2035 00:00	0	0	0	0 FIX
222000	221662.78	1537.09	360	2/1/2005 00:00	1/1/2035 00:00	14.4	6.99	1.5 6M	1.5 6M
40000	39883.15	365.7	240	2/1/2005 00:00	1/1/2025 00:00	0	0	0	0 FIX
61750	61714.07	632.8	360	2/1/2005 00:00	1/1/2035 00:00	18.95	6.99	1.5 6M	1.5 6M

Fremont 2005-1

orig prin bal	curr prin bal	orig sch pl	orig term	frst pmt date	mat date	max int rt	gross margin	per cap rt	index	type
170000	169746.87	1188.67	360	2/1/2005 00:00	1/1/2035 00:00	0	0	0	FIX	
356000	355436.82	2416.49	360	2/1/2005 00:00	1/1/2035 00:00	14.2	6.99	1.5	6 M	
276000	276000	1357	360	2/1/2005 00:00	1/1/2035 00:00	12.9	6.85	1.5	6 M	
344000	343382.38	2185.64	360	2/1/2005 00:00	1/1/2035 00:00	13.55	6.99	1.5	6 M	
156000	155748.52	1048.37	360	2/1/2005 00:00	1/1/2035 00:00	14.1	6.99	1.5	6 M	
86000	85929.84	780.26	360	2/1/2005 00:00	1/1/2035 00:00	0	0	0	FIX	
117000	116878.19	962.45	360	2/1/2005 00:00	1/1/2035 00:00	0	0	0	FIX	
6495	6438.21	93.15	120	2/1/2005 00:00	1/1/2015 00:00	0	0	0	FIX	
113600	113451.62	845.47	360	2/1/2005 00:00	1/1/2035 00:00	15.15	6.99	1.5	6 M	
229875	229622.39	1847.98	360	2/1/2005 00:00	1/1/2035 00:00	15.99	6.99	1.5	6 M	
230000	229558.01	1522.49	360	2/1/2005 00:00	1/1/2035 00:00	13.95	6.99	1.5	6 M	
101060	100962.25	857.16	360	2/1/2005 00:00	1/1/2035 00:00	0	0	0	FIX	
176900	176588.14	1135.64	360	2/1/2005 00:00	1/1/2035 00:00	13.65	6.99	1.5	6 M	
408000	408000	1785	360	2/1/2005 00:00	1/1/2035 00:00	12.25	6.2	1.5	6 M	
177600	177600	865.8	360	2/1/2005 00:00	1/1/2035 00:00	12.85	6.8	1.5	6 M	
212000	211651.42	1410.45	360	2/1/2005 00:00	1/1/2035 00:00	14	6.99	1.5	6 M	
91000	90933.36	859.75	360	2/1/2005 00:00	1/1/2035 00:00	0	0	0	FIX	
128000	127744.01	766.61	360	2/1/2005 00:00	1/1/2035 00:00	0	0	0	FIX	
133600	133332.81	800.15	360	2/1/2005 00:00	1/1/2035 00:00	0	0	0	FIX	
93600	93470.96	696.62	360	2/1/2005 00:00	1/1/2035 00:00	15.15	6.99	1.5	6 M	
128000	127813.19	903.78	360	2/1/2005 00:00	1/1/2035 00:00	0	0	0	FIX	
27250	27230.42	259.31	360	2/1/2005 00:00	1/1/2035 00:00	0	0	0	FIX	
244000	243697.16	1858.89	360	2/1/2005 00:00	1/1/2035 00:00	15.4	6.99	1.5	6 M	
173600	173269.7	1068.89	360	2/1/2005 00:00	1/1/2035 00:00	13.25	6.99	1.5	6 M	
32000	31963.98	254.61	360	2/1/2005 00:00	1/1/2035 00:00	0	0	0	FIX	
102000	101893.83	839.13	360	2/1/2005 00:00	1/1/2035 00:00	0	0	0	FIX	
499350	499350	2475.94	360	2/1/2005 00:00	1/1/2035 00:00	12.95	6.9	1.5	6 M	
260000	260000	1267.5	360	2/1/2005 00:00	1/1/2035 00:00	12.85	6.8	1.5	6 M	
431000	430218.61	2724.22	360	2/1/2005 00:00	1/1/2035 00:00	0	0	0	FIX	
548000	547182.42	3827.95	360	2/1/2005 00:00	1/1/2035 00:00	14.49	6.99	1.5	6 M	
263920	263920	1209.63	360	2/1/2005 00:00	1/1/2035 00:00	12.5	6.45	1.5	6 M	
97200	97032.15	630.44	360	2/1/2005 00:00	1/1/2035 00:00	13.75	6.99	1.5	6 M	
360000	359490.18	2579.09	360	2/1/2005 00:00	1/1/2035 00:00	14.75	6.99	1.5	6 M	
93600	93444.85	620.15	360	2/1/2005 00:00	1/1/2035 00:00	13.959	6.99	1.5	6 M	
729000	729000	3857.63	360	2/1/2005 00:00	1/1/2035 00:00	13.35	6.99	1.5	6 M	
65980	65895.55	495.69	360	2/1/2005 00:00	1/1/2035 00:00	0	0	0	FIX	

orig_prin_bal	curr_prin_bal	orig_sch_pi	orig_term	frst_pmt_date	mat_date	max_int_rt	gross_margin	per_cap_rt	index_type
339500	339500	1626.77	360	2/1/2005 00:00	1/1/2035 00:00	12.75	6.7	1.5	6 M
512000	512000	2261.33	360	2/1/2005 00:00	1/1/2035 00:00	12.3	6.25	1.5	6 M
236000	235563.78	1476.2	360	2/1/2005 00:00	1/1/2035 00:00	13.4	6.99	1.5	6 M
95850	95735.83	743.81	360	2/1/2005 00:00	1/1/2035 00:00	0	0	0	FIX
203200	202852.23	1324.72	360	2/1/2005 00:00	1/1/2035 00:00	13.8	6.99	1.5	6 M
59400	59288.07	367.67	360	2/1/2005 00:00	1/1/2035 00:00	13.3	6.99	1.5	6 M
14872	14834.52	147.24	240	2/1/2005 00:00	1/1/2025 00:00	0	0	0	FIX
50800	50756.43	455.22	360	2/1/2005 00:00	1/1/2035 00:00	0	0	0	FIX
156800	156800	757.87	360	2/1/2005 00:00	1/1/2035 00:00	12.8	6.75	1.5	6 M
264000	263512.02	1651.34	360	2/1/2005 00:00	1/1/2035 00:00	13.4	6.99	1.5	6 M
199200	198801.63	1193.03	360	2/1/2005 00:00	1/1/2035 00:00	12.99	6.94	1.5	6 M
203000	202688.56	1398.62	360	2/1/2005 00:00	1/1/2035 00:00	14.35	6.99	1.5	6 M
220000	220000	1228.33	360	2/1/2005 00:00	1/1/2035 00:00	13.7	6.99	1.5	6 M
44200	44167.85	420.6	360	2/1/2005 00:00	1/1/2035 00:00	0	0	0	FIX
184000	183723.27	1280.27	360	2/1/2005 00:00	1/1/2035 00:00	14.45	6.99	1.5	6 M
244000	243526.75	1486.52	360	2/1/2005 00:00	1/1/2035 00:00	13.15	6.99	1.5	6 M
200000	199623.72	1237.95	360	2/1/2005 00:00	1/1/2035 00:00	13.3	6.99	1.5	6 M
32000	31977.06	304.75	360	2/1/2005 00:00	1/1/2035 00:00	0	0	0	FIX
170000	169700.64	1091.35	360	2/1/2005 00:00	1/1/2035 00:00	0	0	0	FIX
35200	35174.78	335.22	360	2/1/2005 00:00	1/1/2035 00:00	0	0	0	FIX
163160	162872.7	1047.43	360	2/1/2005 00:00	1/1/2035 00:00	13.65	6.99	1.5	6 M
262500	262223.91	2150.02	360	2/1/2005 00:00	1/1/2035 00:00	16.2	6.99	1.5	6 M
164000	163738.22	1107.67	360	2/1/2005 00:00	1/1/2035 00:00	14.15	6.99	1.5	6 M
240000	240000	1170	360	2/1/2005 00:00	1/1/2035 00:00	12.85	6.8	1.5	6 M
124837	124685.21	959.89	360	2/1/2005 00:00	1/1/2035 00:00	0	0	0	FIX
339000	339000	1522.68	360	2/1/2005 00:00	1/1/2035 00:00	12.39	6.34	1.5	6 M
255000	254555.34	1645.46	360	2/1/2005 00:00	1/1/2035 00:00	13.7	6.99	1.5	6 M
236000	235681.3	1730.04	360	2/1/2005 00:00	1/1/2035 00:00	14.99	6.99	1.5	6 M
117000	116805.73	774.48	360	2/1/2005 00:00	1/1/2035 00:00	13.95	6.99	1.5	6 M
460000	460000	1912.83	360	2/1/2005 00:00	1/1/2035 00:00	11.99	5.94	1.5	6 M
125440	125216.95	801.14	360	2/1/2005 00:00	1/1/2035 00:00	13.6	6.99	1.5	6 M
217500	217100.95	1892.67	360	2/1/2005 00:00	1/1/2035 00:00	16.9	6.99	1.5	6 M
312000	311406.38	1921.04	360	2/1/2005 00:00	1/1/2035 00:00	13.25	6.99	1.5	6 M
13000	12939.82	143.71	180	2/1/2005 00:00	1/1/2020 00:00	0	0	0	FIX
128000	127889.25	1135.14	360	2/1/2005 00:00	1/1/2035 00:00	0	0	0	FIX
233750	233432.05	1707.04	360	2/1/2005 00:00	1/1/2035 00:00	14.95	6.99	1.5	6 M

Fremont 2005-1

orig prin bal	curr prin bal	orig sch pi	orig term	frst pmt date	mat date	max int rt	gross margin	per cap rt	index type
318400	317875.46	2116.19	360	2/1/2005 00:00	1/1/2035 00:00	13.99	6.99	1.5 6 M	
272000	271506.87	1719.23	360	2/1/2005 00:00	1/1/2035 00:00	13.5	6.99	1.5 6 M	
154400	154158.36	1053.29	360	2/1/2005 00:00	1/1/2035 00:00	14.25	6.99	1.5 6 M	
79600	79554.2	818.72	360	2/1/2005 00:00	1/1/2035 00:00	0	0	0 FIX	
175500	175243.85	1239.17	360	2/1/2005 00:00	1/1/2035 00:00	14.6	6.99	1.5 6 M	
438750	438211.01	3358.08	360	2/1/2005 00:00	1/1/2035 00:00	15.45	6.99	1.5 6 M	
268000	267657.03	2013.4	360	2/1/2005 00:00	1/1/2035 00:00	15.25	6.99	1.5 6 M	
228560	228180.49	1512.95	360	2/1/2005 00:00	1/1/2035 00:00	13.95	6.99	1.5 6 M	
99000	98856.96	702.42	360	2/1/2005 00:00	1/1/2035 00:00	14.65	6.99	1.5 6 M	
272000	272000	1450.67	360	2/1/2005 00:00	1/1/2035 00:00	13.4	6.99	1.5 6 M	
642400	642400	2944.33	360	2/1/2005 00:00	1/1/2035 00:00	12.5	6.45	1.5 6 M	
199920	199915.85	997.93	360	2/1/2005 00:00	1/1/2035 00:00	12.99	6.94	1.5 6 M	
250200	249852.74	1809.79	360	2/1/2005 00:00	1/1/2035 00:00	14.85	6.99	1.5 6 M	
250000	249800.01	2284.98	360	2/1/2005 00:00	1/1/2035 00:00	17.49	6.99	1.5 6 M	
272000	271506.87	1719.23	360	2/1/2005 00:00	1/1/2035 00:00	13.5	6.99	1.5 6 M	
195750	195341.39	1230.85	360	2/1/2005 00:00	1/1/2035 00:00	13.45	6.99	1.5 6 M	
164800	164800	817.13	360	2/1/2005 00:00	1/1/2035 00:00	12.95	6.9	1.5 6 M	
572000	571057.68	3801.69	360	2/1/2005 00:00	1/1/2035 00:00	13.99	6.99	1.5 6 M	
536000	536009.26	3352.72	360	2/1/2005 00:00	1/1/2035 00:00	13.4	6.99	1.5 6 M	
444000	443147.06	2719.37	360	2/1/2005 00:00	1/1/2035 00:00	13.2	6.99	1.5 6 M	
90000	89872.53	644.78	360	2/1/2005 00:00	1/1/2035 00:00	0	0	0 FIX	
223960	223959.55	1259.78	360	2/1/2005 00:00	1/1/2035 00:00	13.75	6.99	1.5 6 M	
351200	351200	1624.3	360	2/1/2005 00:00	1/1/2035 00:00	12.55	6.5	1.5 6 M	
348336	347592.96	2010.73	360	2/1/2005 00:00	1/1/2035 00:00	12.65	6.6	1.5 6 M	
315000	314340.66	1838.26	360	2/1/2005 00:00	1/1/2035 00:00	12.75	6.7	1.5 6 M	
157900	157702.01	1197.37	360	2/1/2005 00:00	1/1/2035 00:00	15.35	6.99	1.5 6 M	
70000	69949.85	666.63	360	2/1/2005 00:00	1/1/2035 00:00	0	0	0 FIX	
111200	111053.27	823.72	360	2/1/2005 00:00	1/1/2035 00:00	15.1	6.99	1.5 6 M	
419988	419210.19	2624.31	360	2/1/2005 00:00	1/1/2035 00:00	13.39	6.99	1.5 6 M	
38600	38572.34	367.6	360	2/1/2005 00:00	1/1/2035 00:00	0	0	0 FIX	
576800	575702.57	3551.46	360	2/1/2005 00:00	1/1/2035 00:00	13.25	6.99	1.5 6 M	
125250	124982.83	722.99	360	2/1/2005 00:00	1/1/2035 00:00	12.65	6.6	1.5 6 M	
432000	431394.19	3109.85	360	2/1/2005 00:00	1/1/2035 00:00	14.8	6.99	1.5 6 M	
389700	389700	2354.44	360	2/1/2005 00:00	1/1/2035 00:00	14.25	6.99	1.5 6 M	
220800	220800	1081	360	2/1/2005 00:00	1/1/2035 00:00	12.875	6.825	1.5 6 M	
173500	173167.03	1153.14	360	2/1/2005 00:00	1/1/2035 00:00	13.99	6.99	1.5 6 M	

orig_prin_bal	curr_prin_bal	orig_sch_pi	orig_term	frst_pmt_date	mat_date	max_int_rt	gross_margin	per_cap_rt	index_type
78000	77910.83	616.42	360	2/1/2005 00:00	1/1/2035 00:00	0	0	0	0 FIX
13900	13787.14	209.6	120	2/1/2005 00:00	1/1/2015 00:00	0	0	0	0 FIX
360800	360200.91	2388.31	360	2/1/2005 00:00	1/1/2035 00:00	13.95	6.99	6.99	1.5 6 M
68000	67944.24	615.68	360	2/1/2005 00:00	1/1/2035 00:00	0	0	0	0 FIX
160600	160408.69	1246.28	360	2/1/2005 00:00	1/1/2035 00:00	0	0	0	0 FIX
50400	50353.27	434.87	360	2/1/2005 00:00	1/1/2035 00:00	16.8	6.99	6.99	1.5 6 M
41200	41164.35	365.38	360	2/1/2005 00:00	1/1/2035 00:00	0	0	0	0 FIX
559200	559200	2679.5	360	2/1/2005 00:00	1/1/2035 00:00	12.75	6.7	6.7	1.5 6 M
120000	119830.01	859.7	360	2/1/2005 00:00	1/1/2035 00:00	14.75	6.99	6.99	1.5 6 M
184800	184416.84	1084.32	360	2/1/2005 00:00	1/1/2035 00:00	12.8	6.75	6.75	1.5 6 M
337500	336872.23	2111.09	360	2/1/2005 00:00	1/1/2035 00:00	13.4	6.99	6.99	1.5 6 M
66000	65948.71	609.91	360	2/1/2005 00:00	1/1/2035 00:00	0	0	0	0 FIX
53100	53031.35	397.06	360	2/1/2005 00:00	1/1/2035 00:00	15.2	6.99	6.99	1.5 6 M
252000	252000	1257.9	360	2/1/2005 00:00	1/1/2035 00:00	12.99	6.94	6.94	1.5 6 M
104997	104895.98	892.47	360	2/1/2005 00:00	1/1/2035 00:00	0	0	0	0 FIX
400500	400500	2199.41	360	2/1/2005 00:00	1/1/2035 00:00	13.59	6.99	6.99	1.5 6 M
141600	141362.56	932.58	360	2/1/2005 00:00	1/1/2035 00:00	13.9	6.99	6.99	1.5 6 M
452000	452000	2071.67	360	2/1/2005 00:00	1/1/2035 00:00	12.5	6.45	6.45	1.5 6 M
210900	210530.92	1489.12	360	2/1/2005 00:00	1/1/2035 00:00	14.6	6.99	6.99	1.5 6 M
63000	62939.71	536.65	360	2/1/2005 00:00	1/1/2035 00:00	16.65	6.99	6.99	1.5 6 M
192000	191651.24	1212.31	360	2/1/2005 00:00	1/1/2035 00:00	13.49	6.99	6.99	1.5 6 M
143000	142854.23	1186.81	360	2/1/2005 00:00	1/1/2035 00:00	0	0	0	0 FIX
121600	121310.85	825.41	360	1/1/2005 00:00	12/1/2034 00:00	0	0	0	0 FIX
163625	163625	920.39	360	2/1/2005 00:00	1/1/2035 00:00	13.75	6.99	6.99	1.5 6 M
438900	438338.33	3297.31	360	2/1/2005 00:00	1/1/2035 00:00	15.25	6.99	6.99	1.5 6 M
35400	35339.96	330.46	360	2/1/2005 00:00	1/1/2035 00:00	0	0	0	0 FIX
418500	418500	2089.01	360	2/1/2005 00:00	1/1/2035 00:00	12.99	6.94	6.94	1.5 6 M
147050	146861.81	1104.74	360	2/1/2005 00:00	1/1/2035 00:00	15.25	6.99	6.99	1.5 6 M
145600	145338.57	925.09	360	2/1/2005 00:00	1/1/2035 00:00	13.55	6.99	6.99	1.5 6 M
130500	130305.69	912.48	360	2/1/2005 00:00	1/1/2035 00:00	14.5	6.99	6.99	1.5 6 M
444000	444000	2109	360	2/1/2005 00:00	1/1/2035 00:00	12.7	6.65	6.65	1.5 6 M
87800	87698.59	690.73	360	2/1/2005 00:00	1/1/2035 00:00	0	0	0	0 FIX
120600	120376	752.39	360	2/1/2005 00:00	1/1/2035 00:00	13.375	6.99	6.99	1.5 6 M
111000	110903.96	984.38	360	2/1/2005 00:00	1/1/2035 00:00	0	0	0	0 FIX
196500	196325.04	1722.98	360	2/1/2005 00:00	1/1/2035 00:00	16.99	6.99	6.99	1.5 6 M
117560	117340.58	731.51	360	2/1/2005 00:00	1/1/2035 00:00	13.35	6.99	6.99	1.5 6 M

orig prin bal	curr prin bal	orig sch pi	orig term	frst pmt date	mat date	max int rt	gross margin	per cap rt	index type
788000	786142.14	4719.4	360	2/1/2005 00:00	1/1/2035 00:00	0	0	0	FIX
9950	9923.63	95.96	240	2/1/2005 00:00	1/1/2025 00:00	0	0	0	FIX
128000	128000	682.67	360	2/1/2005 00:00	1/1/2035 00:00	13.4	6.99	1.5 6 M	
63000	62930.78	506.46	360	2/1/2005 00:00	1/1/2035 00:00	0	0	0	FIX
307200	306572.05	1817.21	360	2/1/2005 00:00	1/1/2035 00:00	12.875	6.825	1.5 6 M	
368800	368800	2074.5	360	2/1/2005 00:00	1/1/2035 00:00	13.75	6.99	1.5 6 M	
188100	187742.11	1158.17	360	2/1/2005 00:00	1/1/2035 00:00	13.25	6.99	1.5 6 M	
29390	29356.9	233.85	360	2/1/2005 00:00	1/1/2035 00:00	0	0	0	FIX
10450	10360	151.45	120	2/1/2005 00:00	1/1/2015 00:00	0	0	0	FIX
169600	169600	918.67	360	2/1/2005 00:00	1/1/2035 00:00	13.5	6.99	1.5 6 M	
78520	78377.65	496.3	360	2/1/2005 00:00	1/1/2035 00:00	13.5	6.99	1.5 6 M	
114400	114207.98	753.44	360	2/1/2005 00:00	1/1/2035 00:00	13.9	6.99	1.5 6 M	
630000	629060.1	4400.74	360	2/1/2005 00:00	1/1/2035 00:00	0	0	0	FIX
127200	126912.94	710.31	360	2/1/2005 00:00	1/1/2035 00:00	12.35	6.3	1.5 6 M	
139800	139657.5	1160.25	360	2/1/2005 00:00	1/1/2035 00:00	0	0	0	FIX
568000	568000	3147.67	360	2/1/2005 00:00	1/1/2035 00:00	13.65	6.99	1.5 6 M	
308000	307425.17	1916.49	360	2/1/2005 00:00	1/1/2035 00:00	0	0	0	FIX
31800	31772.13	249.61	360	2/1/2005 00:00	1/1/2035 00:00	0	0	0	FIX
190800	190385.26	1089.34	360	2/1/2005 00:00	1/1/2035 00:00	12.55	6.5	1.5 6 M	
321500	321500	1661.08	360	2/1/2005 00:00	1/1/2035 00:00	13.2	6.99	1.5 6 M	
378000	378000	1858.5	360	2/1/2005 00:00	1/1/2035 00:00	12.9	6.85	1.5 6 M	
134400	134146.92	840.68	360	2/1/2005 00:00	1/1/2035 00:00	13.4	6.99	1.5 6 M	
232800	232453.36	1627.78	360	2/1/2005 00:00	1/1/2035 00:00	14.5	6.99	1.5 6 M	
260000	259808.6	2451.52	360	2/1/2005 00:00	1/1/2035 00:00	17.875	6.99	1.5 6 M	
173600	173600	802.9	360	2/1/2005 00:00	1/1/2035 00:00	12.55	6.5	1.5 6 M	
113000	112887.8	948.11	360	2/1/2005 00:00	1/1/2035 00:00	0	0	0	FIX
205300	205300	1009.39	360	2/1/2005 00:00	1/1/2035 00:00	12.9	6.85	1.5 6 M	
77000	76910.6	604.39	360	2/1/2005 00:00	1/1/2035 00:00	0	0	0	FIX
304000	304000	1608.67	360	2/1/2005 00:00	1/1/2035 00:00	13.35	6.99	1.5 6 M	
320000	319489.2	2161.31	360	2/1/2005 00:00	1/1/2035 00:00	0	0	0	FIX
400000	400000	2133.33	360	2/1/2005 00:00	1/1/2035 00:00	13.4	6.99	1.5 6 M	
250000	249608.76	1705.45	360	2/1/2005 00:00	1/1/2035 00:00	14.25	6.99	1.5 6 M	
335200	334529.67	2007.54	360	2/1/2005 00:00	1/1/2035 00:00	12.99	6.94	1.5 6 M	
28875	28850	256.08	360	2/1/2005 00:00	1/1/2035 00:00	0	0	0	FIX
30400	30367.18	289.51	360	1/1/2005 00:00	12/1/2034 00:00	0	0	0	FIX
78600	78496.29	582.23	360	2/1/2005 00:00	1/1/2035 00:00	15.1	6.99	1.5 6 M	

orig_prin_bal	curr_prin_bal	orig_sch_pi	orig_term	first_pmt_date	mat_date	max_int_rt	gross_margin	per_cap_rt	index_type
159960	159742.44	1168.16	360	2/1/2005 00:00	1/1/2035 00:00	14.95	6.99	1.5 6 M	0 FIX
48000	47952.57	403.62	360	2/1/2005 00:00	1/1/2035 00:00	0	0	0	0 FIX
42400	42372.75	419.89	360	2/1/2005 00:00	1/1/2035 00:00	0	0	0	0 FIX
59500	59429.12	461.73	360	2/1/2005 00:00	1/1/2035 00:00	0	0	0	0 FIX
136800	136590.12	942.52	360	2/1/2005 00:00	1/1/2035 00:00	14.35	6.99	1.5 6 M	1.5 6 M
245000	245000	1427.13	360	2/1/2005 00:00	1/1/2035 00:00	13.99	6.99	1.5 6 M	1.5 6 M
100000	99832.3	658.61	360	2/1/2005 00:00	1/1/2035 00:00	13.9	6.99	1.5 6 M	1.5 6 M
400000	399341.03	2658.53	360	2/1/2005 00:00	1/1/2035 00:00	13.99	6.99	1.5 6 M	1.5 6 M
145600	145600	691.6	360	2/1/2005 00:00	1/1/2035 00:00	12.7	6.65	1.5 6 M	1.5 6 M
25000	24869.14	238.09	360	2/1/2005 00:00	1/1/2035 00:00	0	0	0	0 FIX
220000	220000	1145.83	360	2/1/2005 00:00	1/1/2035 00:00	13.25	6.99	1.5 6 M	1.5 6 M
204000	203724.77	1495.46	360	2/1/2005 00:00	1/1/2035 00:00	14.99	6.99	1.5 6 M	1.5 6 M
7250	7182.83	99.83	120	2/1/2005 00:00	1/1/2015 00:00	0	0	0	0 FIX
36400	36308.08	336.38	360	2/1/2005 00:00	1/1/2035 00:00	0	0	0	0 FIX
306000	306000	1450.95	360	2/1/2005 00:00	1/1/2035 00:00	12.69	6.64	1.5 6 M	1.5 6 M
47700	47583.69	480.24	240	2/1/2005 00:00	1/1/2025 00:00	0	0	0	0 FIX
120600	120376	752.39	360	2/1/2005 00:00	1/1/2035 00:00	13.375	6.99	1.5 6 M	1.5 6 M
36400	36364.03	306.08	360	2/1/2005 00:00	1/1/2035 00:00	0	0	0	0 FIX
6700	6642.3	97.1	120	2/1/2005 00:00	1/1/2015 00:00	0	0	0	0 FIX
120600	120376	752.39	360	2/1/2005 00:00	1/1/2035 00:00	13.375	6.99	1.5 6 M	1.5 6 M
325844	325427.01	2447.96	360	2/1/2005 00:00	1/1/2035 00:00	15.25	6.99	1.5 6 M	1.5 6 M
439296	438417.49	2630.98	360	2/1/2005 00:00	1/1/2035 00:00	12.99	6.94	1.5 6 M	1.5 6 M
210450	210194.11	1618.18	360	2/1/2005 00:00	1/1/2035 00:00	15.5	6.99	1.5 6 M	1.5 6 M
201600	201600	1352.4	360	2/1/2005 00:00	1/1/2035 00:00	15.05	6.99	1.5 6 M	1.5 6 M
109824	109424.06	913.47	360	2/1/2005 00:00	1/1/2035 00:00	0	0	0	0 FIX
280000	279578.64	1948.23	360	2/1/2005 00:00	1/1/2035 00:00	14.45	6.99	1.5 6 M	1.5 6 M
142000	141898.23	1352.2	360	2/1/2005 00:00	1/1/2035 00:00	0	0	0	0 FIX
252000	251551.91	1609.43	360	2/1/2005 00:00	1/1/2035 00:00	13.6	6.99	1.5 6 M	1.5 6 M
204000	203680.76	1391.64	360	2/1/2005 00:00	1/1/2035 00:00	14.25	6.99	1.5 6 M	1.5 6 M
385000	384426.75	2691.98	360	2/1/2005 00:00	1/1/2035 00:00	14.5	6.99	1.5 6 M	1.5 6 M
83800	83725.39	734.79	360	2/1/2005 00:00	1/1/2035 00:00	0	0	0	0 FIX
460800	460800	2400	360	2/1/2005 00:00	1/1/2035 00:00	13.25	6.99	1.5 6 M	1.5 6 M
387000	385828.94	2510.08	360	2/1/2005 00:00	1/1/2035 00:00	13.75	6.99	1.5 6 M	1.5 6 M
342400	342400	1566.48	360	2/1/2005 00:00	1/1/2035 00:00	12.49	6.44	1.5 6 M	1.5 6 M
94500	94432.27	899.88	360	2/1/2005 00:00	1/1/2035 00:00	0	0	0	0 FIX
107827	107647.96	713.76	360	2/1/2005 00:00	1/1/2035 00:00	13.95	6.99	1.5 6 M	1.5 6 M

Fremont 2005-1

orig prin bal	curr prin bal	orig sch pi	orig term	frst pmt date	mat date	max int rt	gross margin	per cap rt	index type
260000	259551.02	1686.36	360	2/1/2005 00:00	1/1/2035 00:00	0	0	0	FIX
161975	161975	971.85	360	2/1/2005 00:00	1/1/2035 00:00	14.2	6.99	1.5 6M	
232500	232500	1160.56	360	2/1/2005 00:00	1/1/2035 00:00	12.99	6.94	1.5 6M	
150000	149102.97	1403.34	180	2/1/2005 00:00	1/1/2020 00:00	0	0	0	FIX
388000	388000	1649	360	2/1/2005 00:00	1/1/2035 00:00	12.1	6.05	1.5 6M	
46200	46153.16	384.27	360	2/1/2005 00:00	1/1/2035 00:00	0	0	0	FIX
143200	143200	763.73	360	2/1/2005 00:00	1/1/2035 00:00	13.4	6.99	1.5 6M	
320000	319419.86	2022.62	360	2/1/2005 00:00	1/1/2035 00:00	13.5	6.99	1.5 6M	
527200	527200	2196.67	360	2/1/2005 00:00	1/1/2035 00:00	12	5.95	1.5 6M	
90400	90400	557.47	360	2/1/2005 00:00	1/1/2035 00:00	14.4	6.99	1.5 6M	
749999	748678.36	4814.74	360	2/1/2005 00:00	1/1/2035 00:00	13.65	6.99	1.5 6M	
7600	7531.62	106.86	120	2/1/2005 00:00	1/1/2015 00:00	0	0	0	FIX
100000	99823.91	641.97	360	2/1/2005 00:00	1/1/2035 00:00	0	0	0	FIX
51300	51259.04	469.27	360	2/1/2005 00:00	1/1/2035 00:00	0	0	0	FIX
170100	169811.96	1114.6	360	2/1/2005 00:00	1/1/2035 00:00	13.85	6.99	1.5 6M	
142500	141917.28	1062.45	240	2/1/2005 00:00	1/1/2025 00:00	0	0	0	FIX
320000	319402.77	1991.16	360	2/1/2005 00:00	1/1/2035 00:00	13.35	6.99	1.5 6M	
350000	349682.36	3045.67	360	2/1/2005 00:00	1/1/2035 00:00	16.9	6.99	1.5 6M	
282000	281513.03	1829.05	360	2/1/2005 00:00	1/1/2035 00:00	0	0	0	FIX
492000	491017.97	2949.79	360	2/1/2005 00:00	1/1/2035 00:00	13	6.95	1.5 6M	
76000	75947	730.96	360	2/1/2005 00:00	1/1/2035 00:00	0	0	0	FIX
144000	143842.09	1158.66	360	2/1/2005 00:00	1/1/2035 00:00	0	0	0	FIX
248000	247621.89	1717.11	360	2/1/2005 00:00	1/1/2035 00:00	14.4	6.99	1.5 6M	
33600	33569.35	310.5	360	2/1/2005 00:00	1/1/2035 00:00	0	0	0	FIX
131800	131643	1022.79	360	2/1/2005 00:00	1/1/2035 00:00	0	0	0	FIX
70500	70422.69	567.26	360	2/1/2005 00:00	1/1/2035 00:00	0	0	0	FIX
43400	43352.4	349.21	360	2/1/2005 00:00	1/1/2035 00:00	0	0	0	FIX
176000	175724.55	1200.64	360	2/1/2005 00:00	1/1/2035 00:00	14.25	6.99	1.5 6M	
420000	420000	1820	360	2/1/2005 00:00	1/1/2035 00:00	12.2	6.15	1.5 6M	
230000	230000	1130.83	360	2/1/2005 00:00	1/1/2035 00:00	12.9	6.85	1.5 6M	
132000	131793.42	900.48	360	2/1/2005 00:00	1/1/2035 00:00	13.99	6.99	1.5 6M	
319200	318674.13	2121.51	360	2/1/2005 00:00	1/1/2035 00:00	12.75	6.7	1.5 6M	
196800	196800	943	360	2/1/2005 00:00	1/1/2035 00:00	0	0	0	FIX
79800	79754.01	820.22	360	2/1/2005 00:00	1/1/2035 00:00	0	0	0	FIX
90000	89851.73	598.17	360	2/1/2005 00:00	1/1/2035 00:00	13.99	6.99	1.5 6M	
123000	122881.05	1043.24	360	2/1/2005 00:00	1/1/2035 00:00	0	0	0	FIX

orig_prin_bal	curr_prin_bal	orig_sch_pi	orig_term	first_pmt_date	mat_date	max_int_rt	gross_margin	per_cap_rt	index_type
8000	7930.04	114.74	120	2/1/2005 00:00	11/2015 00:00	0	0	0	0 FIX
5000	4876.91	111.2	60	2/1/2005 00:00	11/2010 00:00	0	0	0	0 FIX
85600	85500.62	671.89	360	2/1/2005 00:00	11/2035 00:00	0	0	0	0 FIX
166400	166369.6	769.6	360	2/1/2005 00:00	11/2035 00:00	12.55	6.5	1.5 6 M	1.5 6 M
176000	175680.92	1112.44	360	2/1/2005 00:00	11/2035 00:00	13.5	6.99	1.5 6 M	1.5 6 M
320000	320000	1330.67	360	2/1/2005 00:00	11/2035 00:00	11.99	5.94	1.5 6 M	1.5 6 M
150280	150280	738.88	360	2/1/2005 00:00	11/2035 00:00	12.9	6.85	1.5 6 M	1.5 6 M
181600	181600	908	360	2/1/2005 00:00	11/2035 00:00	13	6.95	1.5 6 M	1.5 6 M
379800	379040.46	2274.66	360	2/1/2005 00:00	11/2035 00:00	12.99	6.94	1.5 6 M	1.5 6 M
224250	223843.44	1417.42	360	2/1/2005 00:00	11/2035 00:00	13.5	6.99	1.5 6 M	1.5 6 M
146000	145795.3	1051.02	360	2/1/2005 00:00	11/2035 00:00	14.8	6.99	1.5 6 M	1.5 6 M
26957	26933.66	239.07	360	2/1/2005 00:00	11/2035 00:00	0	0	0	0 FIX
117600	117431.76	838.45	360	2/1/2005 00:00	11/2035 00:00	14.7	6.99	1.5 6 M	1.5 6 M
382075	381228.78	2157.41	360	2/1/2005 00:00	11/2035 00:00	12.45	6.4	1.5 6 M	1.5 6 M
100000	99914.86	892.39	360	2/1/2005 00:00	11/2035 00:00	17.2	6.99	1.5 6 M	1.5 6 M
432000	432000	2156.4	360	2/1/2005 00:00	11/2035 00:00	12.99	6.94	1.5 6 M	1.5 6 M
350000	349547.5	2617.15	360	2/1/2005 00:00	11/2035 00:00	15.2	6.99	1.5 6 M	1.5 6 M
35800	35774.28	340.67	360	2/1/2005 00:00	11/2035 00:00	0	0	0	0 FIX
75000	74917.59	602.93	360	2/1/2005 00:00	11/2035 00:00	15.99	6.99	1.5 6 M	1.5 6 M
332000	331243.76	1843.62	360	2/1/2005 00:00	11/2035 00:00	12.3	6.25	1.5 6 M	1.5 6 M
285600	285600	1398.25	360	2/1/2005 00:00	11/2035 00:00	12.875	6.825	1.5 6 M	1.5 6 M
280160	280160	1307.41	360	2/1/2005 00:00	11/2035 00:00	12.6	6.55	1.5 6 M	1.5 6 M
138800	138560.31	900.26	360	2/1/2005 00:00	11/2035 00:00	0	0	0	0 FIX
161010	160758.02	1098.38	360	2/1/2005 00:00	11/2035 00:00	14.25	6.99	1.5 6 M	1.5 6 M
83000	82906.58	660.39	360	2/1/2005 00:00	11/2035 00:00	0	0	0	0 FIX
176250	175896.99	1055.58	360	2/1/2005 00:00	11/2035 00:00	0	0	0	0 FIX
168000	167734.47	1140.37	360	2/1/2005 00:00	11/2035 00:00	14.2	6.99	1.5 6 M	1.5 6 M
170100	169845.36	1260.02	360	2/1/2005 00:00	11/2035 00:00	15.1	6.99	1.5 6 M	1.5 6 M
191920	191568.66	1206.77	360	2/1/2005 00:00	11/2035 00:00	13.45	6.99	1.5 6 M	1.5 6 M
175500	175208.6	1161.72	360	2/1/2005 00:00	11/2035 00:00	13.95	6.99	1.5 6 M	1.5 6 M
260636	260636	1194.58	360	2/1/2005 00:00	11/2035 00:00	12.5	6.45	1.5 6 M	1.5 6 M
126000	125791.98	837.44	360	2/1/2005 00:00	11/2035 00:00	0	0	0	0 FIX
97000	96897.74	796.24	360	2/1/2005 00:00	11/2035 00:00	0	0	0	0 FIX
118800	118800	593.01	360	2/1/2005 00:00	11/2035 00:00	12.99	6.94	1.5 6 M	1.5 6 M
179000	178770.93	1344.77	360	2/1/2005 00:00	11/2035 00:00	15.25	6.99	1.5 6 M	1.5 6 M
8945	8866.79	128.29	120	2/1/2005 00:00	11/2015 00:00	0	0	0	0 FIX

Fremont 2005-1

orig prin bal	curr prin bal	orig sch pl	orig term	frst pmt date	mat date	max int rt	gross margin	per cap rt	index type
170000	169682.71	1057.81	360	2/1/2005 00:00	1/1/2035 00:00	13.35	6.99	1.5 6 M	
199500	199131.24	1247.89	360	2/1/2005 00:00	1/1/2035 00:00	13.4	6.99	1.5 6 M	
540000	540000	2812.5	360	2/1/2005 00:00	1/1/2035 00:00	13.25	6.99	1.5 6 M	
441000	441000	2388.75	360	2/1/2005 00:00	1/1/2035 00:00	13.5	6.99	1.5 6 M	
606550	605506.83	3755	360	2/1/2005 00:00	1/1/2035 00:00	13.3	6.99	1.5 6 M	
9450	9369.8	138.33	120	2/1/2005 00:00	1/1/2015 00:00	0	0	0 FIX	
105000	104881.83	835.43	360	2/1/2005 00:00	1/1/2035 00:00	0	0	0 FIX	
216000	216000	1078.2	360	2/1/2005 00:00	1/1/2035 00:00	12.99	6.94	1.5 6 M	
88000	87885.07	654.94	360	2/1/2005 00:00	1/1/2035 00:00	15.15	6.99	1.5 6 M	
176000	175677.82	1106.66	360	2/1/2005 00:00	1/1/2035 00:00	0	0	0 FIX	
531000	530037.32	3356.29	360	2/1/2005 00:00	1/1/2035 00:00	13.5	6.99	1.5 6 M	
472500	471723.12	3143.56	360	2/1/2005 00:00	1/1/2035 00:00	14	6.99	1.5 6 M	
561161	561161	2782.42	360	2/1/2005 00:00	1/1/2035 00:00	12.95	6.9	1.5 6 M	
236000	236000	1150.5	360	2/1/2005 00:00	1/1/2035 00:00	12.85	6.8	1.5 6 M	
168000	167599.14	907.01	360	2/1/2005 00:00	1/1/2035 00:00	12.05	6	1.5 6 M	
94320	94131.37	564.89	360	2/1/2005 00:00	1/1/2035 00:00	12.99	6.94	1.5 6 M	
200000	199746.65	1509.57	360	2/1/2005 00:00	1/1/2035 00:00	15.3	6.99	1.5 6 M	
41600	41538.99	334.73	360	2/1/2005 00:00	1/1/2035 00:00	0	0	0 FIX	
19350	1876.9	432.88	60	2/1/2005 00:00	1/1/2010 00:00	0	0	0 FIX	
252000	251584.83	1674.88	360	2/1/2005 00:00	1/1/2035 00:00	13.99	6.99	1.5 6 M	
26520	26490.15	211.01	360	2/1/2005 00:00	1/1/2035 00:00	0	0	0 FIX	
92400	92246.58	611.64	360	2/1/2005 00:00	1/1/2035 00:00	13.95	6.99	1.5 6 M	
126000	125923.54	1296.06	360	2/1/2005 00:00	1/1/2035 00:00	19	6.99	1.5 6 M	
218000	217681.83	1539.25	360	2/1/2005 00:00	1/1/2035 00:00	14.6	6.99	1.5 6 M	
115650	115492.68	844.58	360	2/1/2005 00:00	1/1/2035 00:00	14.95	6.99	1.5 6 M	
55000	54960.5	523.37	360	2/1/2005 00:00	1/1/2035 00:00	0	0	0 FIX	
65159	65089.73	531.34	360	2/1/2005 00:00	1/1/2035 00:00	0	0	0 FIX	
312000	311529.16	2213.69	360	2/1/2005 00:00	1/1/2035 00:00	14.65	6.99	1.5 6 M	
59000	58931.49	463.11	360	2/1/2005 00:00	1/1/2035 00:00	0	0	0 FIX	
322200	321546.46	2057.76	360	2/1/2005 00:00	1/1/2035 00:00	13.6	6.99	1.5 6 M	
218500	218196.74	1580.49	360	2/1/2005 00:00	1/1/2035 00:00	14.85	6.99	1.5 6 M	
115120	114945.13	797.07	360	2/1/2005 00:00	1/1/2035 00:00	14.4	6.99	1.5 6 M	
208800	208548.71	1612.9	360	2/1/2005 00:00	1/1/2035 00:00	15.55	6.99	1.5 6 M	
101600	101464.58	749.05	360	2/1/2005 00:00	1/1/2035 00:00	15.05	6.99	1.5 6 M	
560000	560000	2795.33	360	2/1/2005 00:00	1/1/2035 00:00	12.99	6.94	1.5 6 M	
440000	439247.58	2868.48	360	2/1/2005 00:00	1/1/2035 00:00	13.8	6.99	1.5 6 M	

orig_prin_bal	curr_prin_bal	orig_sch_pi	orig_term	frist_pmt_date	mat_date	max_int_rl	gross_margin	per_cap_rl	index_type
161200	161200	1034.37	360	2/1/2005 00:00	1/1/2035 00:00	14.7	6.99	1.5 6M	1.5 6M
232876	232876	1242.01	360	2/1/2005 00:00	1/1/2035 00:00	13.4	6.99	1.5 6M	1.5 6M
165600	165599.99	964.62	360	2/1/2005 00:00	1/1/2035 00:00	13.99	6.99	1.5 6M	1.5 6M
180000	179812.64	1480.82	360	2/1/2005 00:00	1/1/2035 00:00	16.25	6.99	1.5 6M	1.5 6M
5000	4956.3	71.74	120	2/1/2005 00:00	1/1/2015 00:00	0	0	0 FIX	0 FIX
385000	384421.01	2678.81	360	2/1/2005 00:00	1/1/2035 00:00	14.45	6.99	1.5 6M	1.5 6M
324800	324239.13	2106.65	360	2/1/2005 00:00	1/1/2035 00:00	13.75	6.99	1.5 6M	1.5 6M
184800	184544.81	1339.93	360	2/1/2005 00:00	1/1/2035 00:00	14.875	6.99	1.5 6M	1.5 6M
49800	49745.27	400.35	360	2/1/2005 00:00	1/1/2035 00:00	0	0	0 FIX	0 FIX
51200	51142.67	408.29	360	2/1/2005 00:00	1/1/2035 00:00	15.9	6.99	1.5 6M	1.5 6M
32000	31975.11	295.72	360	2/1/2005 00:00	1/1/2035 00:00	0	0	0 FIX	0 FIX
141520	141232.09	839.41	360	2/1/2005 00:00	1/1/2035 00:00	12.9	6.85	1.5 6M	1.5 6M
580000	578600.7	3110.03	360	2/1/2005 00:00	1/1/2035 00:00	11.99	5.94	1.5 6M	1.5 6M
35380	35352.5	326.95	360	2/1/2005 00:00	1/1/2035 00:00	0	0	0 FIX	0 FIX
45400	45361.76	406.83	360	2/1/2005 00:00	1/1/2035 00:00	0	0	0 FIX	0 FIX
303200	302671.28	1956.49	360	2/1/2005 00:00	1/1/2035 00:00	13.7	6.99	1.5 6M	1.5 6M
155000	154784.88	1121.17	360	2/1/2005 00:00	1/1/2035 00:00	14.85	6.99	1.5 6M	1.5 6M
70040	69954.4	537.31	360	2/1/2005 00:00	1/1/2035 00:00	0	0	0 FIX	0 FIX
116688	116492.34	768.51	360	2/1/2005 00:00	1/1/2035 00:00	13.9	6.99	1.5 6M	1.5 6M
457200	457200	2219.33	360	2/1/2005 00:00	1/1/2035 00:00	12.825	6.775	1.5 6M	1.5 6M
414000	414000	1932	360	2/1/2005 00:00	1/1/2035 00:00	12.6	6.55	1.5 6M	1.5 6M
240000	239556.38	1501.22	360	2/1/2005 00:00	1/1/2035 00:00	13.4	6.99	1.5 6M	1.5 6M
412000	412000	1802.5	360	2/1/2005 00:00	1/1/2035 00:00	12.25	6.2	1.5 6M	1.5 6M
260000	260000	1386.67	360	2/1/2005 00:00	1/1/2035 00:00	13.4	6.99	1.5 6M	1.5 6M
263200	262622.48	1494.43	360	2/1/2005 00:00	1/1/2035 00:00	12.5	6.45	1.5 6M	1.5 6M
136000	135861.38	1128.71	360	2/1/2005 00:00	1/1/2035 00:00	16.35	6.99	1.5 6M	1.5 6M
196000	196000	1127	360	2/1/2005 00:00	1/1/2035 00:00	13.9	6.99	1.5 6M	1.5 6M
360000	359281.43	2158.39	360	2/1/2005 00:00	1/1/2035 00:00	13	6.95	1.5 6M	1.5 6M
23580	23509.02	212.01	240	2/1/2005 00:00	1/1/2025 00:00	0	0	0 FIX	0 FIX
252000	251573.27	1651.26	360	2/1/2005 00:00	1/1/2035 00:00	13.85	6.99	1.5 6M	1.5 6M
150000	149728.05	948.11	360	2/1/2005 00:00	1/1/2035 00:00	13.5	6.99	1.5 6M	1.5 6M
44000	43961.92	390.21	360	2/1/2005 00:00	1/1/2035 00:00	0	0	0 FIX	0 FIX
276000	276000	1150	360	2/1/2005 00:00	1/1/2035 00:00	12	5.95	1.5 6M	1.5 6M
326000	326000	1799.79	360	2/1/2005 00:00	1/1/2035 00:00	13.625	6.99	1.5 6M	1.5 6M
220500	220136.73	1465.52	360	2/1/2005 00:00	1/1/2035 00:00	13.99	6.99	1.5 6M	1.5 6M
350000	349483.29	2459.25	360	2/1/2005 00:00	1/1/2035 00:00	14.55	6.99	1.5 6M	1.5 6M

Fremont 2005-1

orig prin bal	cur prin bal	orig sch pi	orig term	fst pmt date	mat date	max int rt	gross margin	per cap rt	index	type
336000	335322.91	2003.71	360	2/1/2005 00:00	1/1/2035 00:00	12.95	6.9	1.5 6M		
42000	41957.63	350.1	360	2/1/2005 00:00	1/1/2035 00:00	0	0	0 FIX		
41400	41370.32	394.27	360	2/1/2005 00:00	1/1/2035 00:00	0	0	0 FIX		
248000	247178.07	1608.53	360	2/1/2005 00:00	1/1/2035 00:00	13.75	6.99	1.5 6M		
158000	157696.45	967.71	360	2/1/2005 00:00	1/1/2035 00:00	13.2	6.99	1.5 6M		
409600	408758.75	2416.4	360	2/1/2005 00:00	1/1/2035 00:00	12.85	6.8	1.5 6M		
663200	663200	3537.07	360	2/1/2005 00:00	1/1/2035 00:00	13.4	6.99	1.5 6M		
110000	109919.03	1037.18	360	2/1/2005 00:00	1/1/2035 00:00	0	0	0 FIX		
135000	134903.26	1285.54	360	2/1/2005 00:00	1/1/2035 00:00	0	0	0 FIX		
29700	29678.67	282.62	360	2/1/2005 00:00	1/1/2035 00:00	0	0	0 FIX		
25000	24906.34	312.21	180	2/1/2005 00:00	1/1/2020 00:00	0	0	0 FIX		
310000	309459.73	2104.25	360	2/1/2005 00:00	1/1/2035 00:00	14.2	6.99	1.5 6M		
364000	364000	1713.83	360	2/1/2005 00:00	1/1/2035 00:00	12.65	6.6	1.5 6M		
151666	151554.47	1430.62	360	2/1/2005 00:00	1/1/2035 00:00	0	0	0 FIX		
329400	328947.42	2394.1	360	2/1/2005 00:00	1/1/2035 00:00	14.9	6.99	1.5 6M		
92400	92399.65	531.3	360	2/1/2005 00:00	1/1/2035 00:00	13.9	6.99	1.5 6M		
532000	532000	2655.57	360	2/1/2005 00:00	1/1/2035 00:00	12.99	6.94	1.5 6M		
378000	377294.52	2352.06	360	2/1/2005 00:00	1/1/2035 00:00	13.35	6.99	1.5 6M		
133000	132864.44	1103.81	360	2/1/2005 00:00	1/1/2035 00:00	0	0	0 FIX		
28780	28713.19	297.07	240	2/1/2005 00:00	1/1/2025 00:00	0	0	0 FIX		
408000	407267.47	2592.27	360	2/1/2005 00:00	1/1/2035 00:00	13.55	6.99	1.5 6M		
253600	253600	1265.89	360	2/1/2005 00:00	1/1/2035 00:00	12.99	6.94	1.5 6M		
140000	139868.79	1202.72	360	2/1/2005 00:00	1/1/2035 00:00	0	0	0 FIX		
110000	109788.68	673.72	360	2/1/2005 00:00	1/1/2035 00:00	13.2	6.99	1.5 6M		
84000	83938.16	792.03	360	2/1/2005 00:00	1/1/2035 00:00	0	0	0 FIX		
224000	224000	1232	360	2/1/2005 00:00	1/1/2035 00:00	13.6	6.99	1.5 6M		
39500	39464.83	346.35	360	2/1/2005 00:00	1/1/2035 00:00	0	0	0 FIX		
560000	558860.73	3321.57	360	2/1/2005 00:00	1/1/2035 00:00	12.9	6.85	1.5 6M		
75800	75742.67	707.58	360	2/1/2005 00:00	1/1/2035 00:00	0	0	0 FIX		
44500	44447.68	350.09	360	2/1/2005 00:00	1/1/2035 00:00	0	0	0 FIX		
140000	140000	746.67	360	2/1/2005 00:00	1/1/2035 00:00	13.4	6.99	1.5 6M		
215920	215920	1187.56	360	2/1/2005 00:00	1/1/2035 00:00	13.6	6.99	1.5 6M		
12850	12818.66	129.38	240	2/1/2005 00:00	1/1/2025 00:00	0	0	0 FIX		
40300	40271.12	383.79	360	2/1/2005 00:00	1/1/2035 00:00	0	0	0 FIX		
215920	215920	989.63	360	2/1/2005 00:00	1/1/2035 00:00	12.5	6.45	1.5 6M		
158800	158558.8	1099.5	360	2/1/2005 00:00	1/1/2035 00:00	14.4	6.99	1.5 6M		

orig_prin_bal	curr_prin_bal	orig_sch_pi	orig_term	first_pmt_date	mat_date	max_int_rt	gross_margin	per_cap_rt	index_type
120000	120000	660	360	2/1/2005 00:00	1/1/2035 00:00	13.6	6.99	1.5 6 M	
380000	379439.83	2670.04	360	2/1/2005 00:00	1/1/2035 00:00	14.55	6.99	1.5 6 M	
63400	63350.73	585.88	360	2/1/2005 00:00	1/1/2035 00:00	0	0	0 FIX	
360000	360000	1605	360	2/1/2005 00:00	1/1/2035 00:00	12.35	6.3	1.5 6 M	
250750	250152.32	1666.57	360	2/1/2005 00:00	1/1/2035 00:00	13.99	6.99	1.5 6 M	
330000	329341.32	1978.52	360	2/1/2005 00:00	1/1/2035 00:00	0	0	0 FIX	
283000	282611.17	2056.86	360	2/1/2005 00:00	1/1/2035 00:00	0	0	0 FIX	
294100	293661.86	2056.39	360	2/1/2005 00:00	1/1/2035 00:00	14.5	6.99	1.5 6 M	
188500	188500	824.69	360	2/1/2005 00:00	1/1/2035 00:00	12.25	6.2	1.5 6 M	
156000	155770.02	1096.13	360	2/1/2005 00:00	1/1/2035 00:00	14.55	6.99	1.5 6 M	
237600	237201.58	1564.84	360	2/1/2005 00:00	1/1/2035 00:00	13.9	6.99	1.5 6 M	
165800	165652.38	1453.79	360	2/1/2005 00:00	1/1/2035 00:00	0	0	0 FIX	
57520	57520	426.61	360	2/1/2005 00:00	1/1/2035 00:00	15.9	6.99	1.5 6 M	
53980	53915.69	418.9	360	2/1/2005 00:00	1/1/2035 00:00	0	0	0 FIX	
35000	34974.87	333.05	360	2/1/2005 00:00	1/1/2035 00:00	0	0	0 FIX	
372000	371434.94	2575.66	360	2/1/2005 00:00	1/1/2035 00:00	14.4	6.99	1.5 6 M	
36600	36572.31	341.66	360	2/1/2005 00:00	1/1/2035 00:00	0	0	0 FIX	
289000	288942.59	1442.59	360	2/1/2005 00:00	1/1/2035 00:00	12.99	6.94	1.5 6 M	
322575	321931.13	1934.01	360	2/1/2005 00:00	1/1/2035 00:00	13	6.95	1.5 6 M	
394191	393476.35	2491.56	360	2/1/2005 00:00	1/1/2035 00:00	13.5	6.99	1.5 6 M	
426000	425148.08	2551.35	360	2/1/2005 00:00	1/1/2035 00:00	12.99	6.94	1.5 6 M	
9450	9368.63	136.95	120	2/1/2005 00:00	1/1/2015 00:00	0	0	0 FIX	
204000	203564.84	1177.57	360	2/1/2005 00:00	1/1/2035 00:00	12.65	6.6	1.5 6 M	
71950	71867.74	568.61	360	2/1/2005 00:00	1/1/2035 00:00	15.8	6.99	1.5 6 M	
53980	53938.05	498.83	360	2/1/2005 00:00	1/1/2035 00:00	0	0	0 FIX	
228000	227702.21	1696.89	360	2/1/2005 00:00	1/1/2035 00:00	0	0	0 FIX	
183920	183617	1222.39	360	2/1/2005 00:00	1/1/2035 00:00	13.99	6.99	1.5 6 M	
200000	199550.69	1290.56	360	2/1/2005 00:00	1/1/2035 00:00	13.7	6.99	1.5 6 M	
22475	22254.51	296.89	120	2/1/2005 00:00	1/1/2015 00:00	0	0	0 FIX	
472000	472000	2212.5	360	2/1/2005 00:00	1/1/2035 00:00	12.625	6.575	1.5 6 M	
204000	204000	1105	360	2/1/2005 00:00	1/1/2035 00:00	13.5	6.99	1.5 6 M	
51000	50957.03	457.02	360	2/1/2005 00:00	1/1/2035 00:00	0	0	0 FIX	
95000	94937.16	933.54	360	2/1/2005 00:00	1/1/2035 00:00	0	0	0 FIX	
21900	21813.95	266.37	180	2/1/2005 00:00	1/1/2020 00:00	0	0	0 FIX	
198400	198400	1000.27	360	2/1/2005 00:00	1/1/2035 00:00	13.05	6.99	1.5 6 M	
503600	503600	2413.08	360	2/1/2005 00:00	1/1/2035 00:00	12.75	6.7	1.5 6 M	

Fremont 2005-1

orig prin bal	curr prin bal	orig sch pl	orig term	frst pmt date	mat date	max int rt	gross margin	per cap rt	index type
65000	64915.09	483.77	360	2/1/2005 00:00	1/1/2035 00:00	15.15	6.99	1.5 6 M	
520000	520000	2253.33	360	2/1/2005 00:00	1/1/2035 00:00	12.2	6.15	1.5 6 M	
185300	184973.7	1189.57	360	2/1/2005 00:00	1/1/2035 00:00	13.65	6.99	1.5 6 M	
238500	238107.08	1585.15	360	2/1/2005 00:00	1/1/2035 00:00	13.99	6.99	1.5 6 M	
283000	282607.22	2047.04	360	2/1/2005 00:00	1/1/2035 00:00	14.85	6.99	1.5 6 M	
410000	408979.06	2455.53	360	2/1/2005 00:00	1/1/2035 00:00	12.99	6.94	1.5 6 M	
62000	61945.36	589.98	360	2/1/2005 00:00	1/1/2035 00:00	0	0	0 FIX	
216000	215726.38	1630.34	360	2/1/2005 00:00	1/1/2035 00:00	15.3	6.99	1.5 6 M	
304000	303475.05	1971.74	360	2/1/2005 00:00	1/1/2035 00:00	13.75	6.99	1.5 6 M	
293600	292921.23	1621.28	360	2/1/2005 00:00	1/1/2035 00:00	12.25	6.2	1.5 6 M	
412250	411538.12	2673.85	360	2/1/2005 00:00	1/1/2035 00:00	13.75	6.99	1.5 6 M	
58219	58171.26	527.12	360	2/1/2005 00:00	1/1/2035 00:00	0	0	0 FIX	
140000	139861.72	1177.2	360	2/1/2005 00:00	1/1/2035 00:00	0	0	0 FIX	
59400	59364.09	600.73	360	2/1/2005 00:00	1/1/2035 00:00	0	0	0 FIX	
30000	29973.29	263.05	360	2/1/2005 00:00	1/1/2035 00:00	0	0	0 FIX	
200000	199761.75	1552.03	360	2/1/2005 00:00	1/1/2035 00:00	0	0	0 FIX	
180000	180000	877.5	360	2/1/2005 00:00	1/1/2035 00:00	12.85	6.8	1.5 6 M	
14380	14347.15	149.66	240	2/1/2005 00:00	1/1/2025 00:00	0	0	0 FIX	
104000	103836.85	713	360	2/1/2005 00:00	1/1/2035 00:00	0	0	0 FIX	
90000	89895.52	706.43	360	2/1/2005 00:00	1/1/2035 00:00	0	0	0 FIX	
330000	329372.13	2031.87	360	2/1/2005 00:00	1/1/2035 00:00	13.25	6.99	1.5 6 M	
172000	172000	858.57	360	2/1/2005 00:00	1/1/2035 00:00	12.99	6.94	1.5 6 M	
360000	360000	1665	360	2/1/2005 00:00	1/1/2035 00:00	12.55	6.5	1.5 6 M	
102000	101924.92	961.75	360	2/1/2005 00:00	1/1/2035 00:00	0	0	0 FIX	
156760	156760	836.05	360	2/1/2005 00:00	1/1/2035 00:00	13.4	6.99	1.5 6 M	
173400	173053.88	1039.63	360	2/1/2005 00:00	1/1/2035 00:00	13	6.95	1.5 6 M	
488000	488000	2639.27	360	2/1/2005 00:00	1/1/2035 00:00	13.49	6.99	1.5 6 M	
413000	412041.6	2267.83	360	2/1/2005 00:00	1/1/2035 00:00	12.2	6.15	1.5 6 M	
135000	134832.44	1028.49	360	2/1/2005 00:00	1/1/2035 00:00	15.4	6.99	1.5 6 M	
196200	195910.77	1378.59	360	2/1/2005 00:00	1/1/2035 00:00	14.55	6.99	1.5 6 M	
45980	45956.34	490.73	360	2/1/2005 00:00	1/1/2035 00:00	0	0	0 FIX	
309760	309760	1716.59	360	2/1/2005 00:00	1/1/2035 00:00	13.65	6.99	1.5 6 M	
328000	328000	1637.27	360	2/1/2005 00:00	1/1/2035 00:00	12.99	6.94	1.5 6 M	
436000	435436.32	3260.21	360	2/1/2005 00:00	1/1/2035 00:00	15.2	6.99	1.5 6 M	
259600	259600	1168.2	360	2/1/2005 00:00	1/1/2035 00:00	12.4	6.35	1.5 6 M	
498750	498078.45	3659.66	360	2/1/2005 00:00	1/1/2035 00:00	15	6.99	1.5 6 M	

orig_prin_bal	curr_prin_bal	orig_sch_pi	orig_term	frst_pmt_date	mat_date	max_int_rt	gross_margin	per_cap_rt	index_type
342100	341585.51	2380.32	360	2/1/2005 00:00	1/1/2035 00:00	14.45	6.99	1.5 6M	1.5 6M
132720	132512.29	905.39	360	2/1/2005 00:00	1/1/2035 00:00	14.25	6.99	1.5 6M	1.5 6M
750000	747758.61	4984.74	360	2/1/2005 00:00	1/1/2035 00:00	13.99	6.99	1.5 6M	1.5 6M
280000	279445.01	1751.42	360	2/1/2005 00:00	1/1/2035 00:00	13.4	6.99	1.5 6M	1.5 6M
159600	159357.57	1105.04	360	2/1/2005 00:00	1/1/2035 00:00	14.4	6.99	1.5 6M	1.5 6M
304000	303999.67	1418.67	360	2/1/2005 00:00	1/1/2035 00:00	12.6	6.55	1.5 6M	1.5 6M
234000	233684.93	1717.01	360	2/1/2005 00:00	1/1/2035 00:00	15	6.99	1.5 6M	1.5 6M
122000	121875.64	1012.52	360	2/1/2005 00:00	1/1/2035 00:00	0	0	0 FIX	0 FIX
423000	422290.71	2785.88	360	2/1/2005 00:00	1/1/2035 00:00	13.9	6.99	1.5 6M	1.5 6M
182000	182000	856.92	360	2/1/2005 00:00	1/1/2035 00:00	12.65	6.6	1.5 6M	1.5 6M
322000	321675.22	2684.09	360	2/1/2005 00:00	1/1/2035 00:00	16.4	6.99	1.5 6M	1.5 6M
90000	89901.09	723.52	360	2/1/2005 00:00	1/1/2035 00:00	0	0	0 FIX	0 FIX
77440	77345.83	595.45	360	2/1/2005 00:00	1/1/2035 00:00	0	0	0 FIX	0 FIX
547000	545833.22	3157.48	360	2/1/2005 00:00	1/1/2035 00:00	12.65	6.6	1.5 6M	1.5 6M
118000	117870.33	948.61	360	2/1/2005 00:00	1/1/2035 00:00	0	0	0 FIX	0 FIX
49600	49545.49	398.74	360	2/1/2005 00:00	1/1/2035 00:00	0	0	0 FIX	0 FIX
332000	331453.05	2206.58	360	2/1/2005 00:00	1/1/2035 00:00	13.99	6.99	1.5 6M	1.5 6M
45500	45461.67	407.73	360	2/1/2005 00:00	1/1/2035 00:00	0	0	0 FIX	0 FIX
380000	379393.43	2566.55	360	2/1/2005 00:00	1/1/2035 00:00	0	0	0 FIX	0 FIX
267200	267200	1324.87	360	2/1/2005 00:00	1/1/2035 00:00	12.95	6.9	1.5 6M	1.5 6M
480000	479340.5	3488.67	360	2/1/2005 00:00	1/1/2035 00:00	14.9	6.99	1.5 6M	1.5 6M
100000	99851.1	699.22	360	2/1/2005 00:00	1/1/2035 00:00	14.5	6.99	1.5 6M	1.5 6M
285000	284608.41	2071.4	360	2/1/2005 00:00	1/1/2035 00:00	14.9	6.99	1.5 6M	1.5 6M
66800	66726.75	537.49	360	2/1/2005 00:00	1/1/2035 00:00	0	0	0 FIX	0 FIX
301750	301287.07	2078.98	360	2/1/2005 00:00	1/1/2035 00:00	14.35	6.99	1.5 6M	1.5 6M
220500	220193.96	1594.96	360	2/1/2005 00:00	1/1/2035 00:00	14.85	6.99	1.5 6M	1.5 6M
180000	179686.11	1161.51	360	2/1/2005 00:00	1/1/2035 00:00	13.7	6.99	1.5 6M	1.5 6M
13500	13390.38	203.57	120	2/1/2005 00:00	1/1/2015 00:00	0	0	0 FIX	0 FIX
104425	104332.01	915.64	360	2/1/2005 00:00	1/1/2035 00:00	0	0	0 FIX	0 FIX
83000	82957.28	885.83	360	2/1/2005 00:00	1/1/2035 00:00	0	0	0 FIX	0 FIX
424000	423104.08	2460.9	360	2/1/2005 00:00	1/1/2035 00:00	12.7	6.65	1.5 6M	1.5 6M
316000	316000	1645.83	360	2/1/2005 00:00	1/1/2035 00:00	13.25	6.99	1.5 6M	1.5 6M
300000	299460.45	1906.08	360	2/1/2005 00:00	1/1/2035 00:00	13.55	6.99	1.5 6M	1.5 6M
97500	97411.04	846.64	360	2/1/2005 00:00	1/1/2035 00:00	0	0	0 FIX	0 FIX
114480	114480	610.56	360	2/1/2005 00:00	1/1/2035 00:00	13.4	6.99	1.5 6M	1.5 6M
432000	432000	2156.4	360	2/1/2005 00:00	1/1/2035 00:00	12.99	6.94	1.5 6M	1.5 6M

Fremont 2005-1

orig prin bal	curr prin bal	orig sch pi	orig term	fst pmt date	mat date	max int rt	gross margin	per cap rt	index type
207000	207000	860.78	360	2/1/2005 00:00	1/1/2035 00:00	11.99	5.94	1.5 6 M	
620000	620000	3094.83	360	2/1/2005 00:00	1/1/2035 00:00	12.99	6.94	1.5 6 M	
450000	449031.02	2583.36	360	2/1/2005 00:00	1/1/2035 00:00	12.6	6.55	1.5 6 M	
430400	429726.45	2936.09	360	2/1/2005 00:00	1/1/2035 00:00	14.25	6.99	1.5 6 M	
82800	82691.85	616.24	360	2/1/2005 00:00	1/1/2035 00:00	0	0	0 FIX	
28620	28597.86	265.02	360	2/1/2005 00:00	1/1/2035 00:00	0	0	0 FIX	
189600	189228.72	1148.97	360	2/1/2005 00:00	1/1/2035 00:00	13.1	6.99	1.5 6 M	
308000	308000	1488.67	360	2/1/2005 00:00	1/1/2035 00:00	12.8	6.75	1.5 6 M	
478490	478489.78	2288.78	360	2/1/2005 00:00	1/1/2035 00:00	12.74	6.69	1.5 6 M	
82000	81926.98	719.01	360	2/1/2005 00:00	1/1/2035 00:00	0	0	0 FIX	
174400	173783.44	1426.36	240	2/1/2005 00:00	1/1/2025 00:00	0	0	0 FIX	
166500	166251.11	1164.2	360	2/1/2005 00:00	1/1/2035 00:00	14.5	6.99	1.5 6 M	
155000	154840.34	1280.77	360	2/1/2005 00:00	1/1/2035 00:00	0	0	0 FIX	
224182	224182	1102.23	360	2/1/2005 00:00	1/1/2035 00:00	12.9	6.85	1.5 6 M	
850000	850000	4639.58	360	2/1/2005 00:00	1/1/2035 00:00	13.55	6.99	1.5 6 M	
512000	512000	2389.33	360	2/1/2005 00:00	1/1/2035 00:00	12.6	6.55	1.5 6 M	
301750	301252.56	2005.53	360	2/1/2005 00:00	1/1/2035 00:00	13.99	6.99	1.5 6 M	
255000	254619.55	1781.26	360	2/1/2005 00:00	1/1/2035 00:00	14.49	6.99	1.5 6 M	
39190	39159.53	362.16	360	2/1/2005 00:00	1/1/2035 00:00	0	0	0 FIX	
263920	263920	1506.54	360	2/1/2005 00:00	1/1/2035 00:00	13.85	6.99	1.5 6 M	
488000	487980.67	2480.67	360	2/1/2005 00:00	1/1/2035 00:00	13.1	6.99	1.5 6 M	
128720	128516.55	873.74	360	2/1/2005 00:00	1/1/2035 00:00	14.2	6.99	1.5 6 M	
220000	220000	1008.33	360	2/1/2005 00:00	1/1/2035 00:00	12.5	6.45	1.5 6 M	
110000	109859.22	826.4	360	2/1/2005 00:00	1/1/2035 00:00	15.25	6.99	1.5 6 M	
200800	200800	920.33	360	2/1/2005 00:00	1/1/2035 00:00	12.5	6.45	1.5 6 M	
240000	239624.41	1637.23	360	2/1/2005 00:00	1/1/2035 00:00	14.25	6.99	1.5 6 M	
122000	121878.87	1023.62	360	2/1/2005 00:00	1/1/2035 00:00	0	0	0 FIX	
172000	171672.73	1059.04	360	2/1/2005 00:00	1/1/2035 00:00	13.25	6.99	1.5 6 M	
43000	42969.12	409.18	360	2/1/2005 00:00	1/1/2035 00:00	0	0	0 FIX	
135000	134821.88	1000.01	360	2/1/2005 00:00	1/1/2035 00:00	15.1	6.99	1.5 6 M	
308000	307473.32	2007.93	360	2/1/2005 00:00	1/1/2035 00:00	13.8	6.99	1.5 6 M	
45000	44974.07	462.53	360	2/1/2005 00:00	1/1/2035 00:00	0	0	0 FIX	
175000	174691.85	1123.44	360	2/1/2005 00:00	1/1/2035 00:00	13.65	6.99	1.5 6 M	
372000	371356.36	2410.32	360	2/1/2005 00:00	1/1/2035 00:00	0	0	0 FIX	
106000	105865.71	800.08	360	2/1/2005 00:00	1/1/2035 00:00	0	0	0 FIX	
359000	358465.45	2510.19	360	2/1/2005 00:00	1/1/2035 00:00	0	0	0 FIX	

orig_prin_bal	curr_prin_bal	orig_sch_pi	orig_term	frst_pmt_date	mat_date	max_int_rt	gross_margin	per_cap_rt	index_type
428000	428000	2229.17	360	2/1/2005 00:00	1/1/2035 00:00	13.25	6.99	1.5 6 M	1.5 6 M
162400	162155.77	1129.97	360	2/1/2005 00:00	1/1/2035 00:00	14.45	6.99	1.5 6 M	1.5 6 M
480000	480000	2360	360	2/1/2005 00:00	1/1/2035 00:00	12.9	6.85	1.5 6 M	1.5 6 M
13000	12886.34	186.44	120	2/1/2005 00:00	1/1/2015 00:00	0	0	0	0 FIX
57600	57522.44	422.65	360	2/1/2005 00:00	1/1/2035 00:00	15	6.99	1.5 6 M	1.5 6 M
365000	364723.93	3407.21	360	2/1/2005 00:00	1/1/2035 00:00	17.75	6.99	1.5 6 M	1.5 6 M
106500	106356.31	780.72	360	2/1/2005 00:00	1/1/2035 00:00	14.99	6.99	1.5 6 M	1.5 6 M
104000	103796.34	630.24	360	2/1/2005 00:00	1/1/2035 00:00	13.1	6.99	1.5 6 M	1.5 6 M
74760	74653.06	533.01	360	2/1/2005 00:00	1/1/2035 00:00	14.7	6.99	1.5 6 M	1.5 6 M
119620	118962.24	1184.97	180	2/1/2005 00:00	1/1/2020 00:00	0	0	0	0 FIX
144000	143999.29	870	360	2/1/2005 00:00	1/1/2035 00:00	14.25	6.99	1.5 6 M	1.5 6 M
76000	75916.45	610.97	360	2/1/2005 00:00	1/1/2035 00:00	0	0	0	0 FIX
315000	314613.04	2410.93	360	2/1/2005 00:00	1/1/2035 00:00	15.45	6.99	1.5 6 M	1.5 6 M
225250	224868.56	1475.98	360	2/1/2005 00:00	1/1/2035 00:00	13.85	6.99	1.5 6 M	1.5 6 M
144000	143791.92	1021.71	360	2/1/2005 00:00	1/1/2035 00:00	14.65	6.99	1.5 6 M	1.5 6 M
428000	427422.56	3137.53	360	2/1/2005 00:00	1/1/2035 00:00	14.99	6.99	1.5 6 M	1.5 6 M
176000	175999.99	878.53	360	2/1/2005 00:00	1/1/2035 00:00	12.99	6.99	1.5 6 M	1.5 6 M
250750	250263.66	1527.64	360	2/1/2005 00:00	1/1/2035 00:00	13.15	6.99	1.5 6 M	1.5 6 M
220000	219672.42	1538.28	360	2/1/2005 00:00	1/1/2035 00:00	14.5	6.99	1.5 6 M	1.5 6 M
230360	230360	1075.01	360	2/1/2005 00:00	1/1/2035 00:00	12.6	6.55	1.5 6 M	1.5 6 M
175000	174697.81	1135.05	360	2/1/2005 00:00	1/1/2035 00:00	0	0	0	0 FIX
65450	65377.47	524.28	360	2/1/2005 00:00	1/1/2035 00:00	15.95	6.99	1.5 6 M	1.5 6 M
238500	238500	1142.81	360	2/1/2005 00:00	1/1/2035 00:00	12.75	6.7	1.5 6 M	1.5 6 M
221600	221600	1181.87	360	2/1/2005 00:00	1/1/2035 00:00	13.4	6.99	1.5 6 M	1.5 6 M
55000	54934.48	426.81	360	2/1/2005 00:00	1/1/2035 00:00	0	0	0	0 FIX
44000	43959.89	382.24	360	2/1/2005 00:00	1/1/2035 00:00	0	0	0	0 FIX
142000	141766.06	943.78	360	2/1/2005 00:00	1/1/2035 00:00	0	0	0	0 FIX
5040	4997.22	73.78	120	2/1/2005 00:00	1/1/2015 00:00	0	0	0	0 FIX
559200	559200	2749.4	360	2/1/2005 00:00	1/1/2035 00:00	12.9	6.85	1.5 6 M	1.5 6 M
94500	94369.49	685.2	360	2/1/2005 00:00	1/1/2035 00:00	14.875	6.99	1.5 6 M	1.5 6 M
23100	23049.82	246.35	240	2/1/2005 00:00	1/1/2025 00:00	0	0	0	0 FIX
240000	239564.88	1516.97	360	2/1/2005 00:00	1/1/2035 00:00	13.5	6.99	1.5 6 M	1.5 6 M
32180	32159.99	322.37	360	2/1/2005 00:00	1/1/2035 00:00	0	0	0	0 FIX
56045	56001.43	517.92	360	2/1/2005 00:00	1/1/2035 00:00	0	0	0	0 FIX
75000	74952.7	751.32	360	2/1/2005 00:00	1/1/2035 00:00	0	0	0	0 FIX
420000	419411.17	3023.46	360	2/1/2005 00:00	1/1/2035 00:00	14.8	6.99	1.5 6 M	1.5 6 M

Fremont 2005-1

orig prin bal	curr prin bal	orig sch pl	orig term	frst pmt date	mat date	max int rt	gross margin	per cap rt	index type
12000	11902.57	180.95	120	2/1/2005 00:00	1/1/2015 00:00	0	0	0	FIX
237150	237150	1185.75	360	2/1/2005 00:00	1/1/2035 00:00	13	6.95	1.5 6 M	
260000	259683.86	1999.18	360	2/1/2005 00:00	1/1/2035 00:00	15.5	6.99	1.5 6 M	
208000	207584.04	1245.73	360	2/1/2005 00:00	1/1/2035 00:00	0	0	0	FIX
165000	164877.33	1570.09	360	2/1/2005 00:00	1/1/2035 00:00	17.99	6.99	1.5 6 M	
120000	119839.41	969.87	360	2/1/2005 00:00	1/1/2035 00:00	16.05	6.99	1.5 6 M	
57750	57683.3	454.32	360	2/1/2005 00:00	1/1/2035 00:00	0	0	0	FIX
212720	212720	1061.83	360	2/1/2005 00:00	1/1/2035 00:00	12.99	6.94	1.5 6 M	
193500	193197.17	1320.02	360	2/1/2005 00:00	1/1/2035 00:00	14.25	6.99	1.5 6 M	
378000	377301.29	2364.42	360	2/1/2005 00:00	1/1/2035 00:00	13.4	6.99	1.5 6 M	
188000	188000	938.43	360	2/1/2005 00:00	1/1/2035 00:00	12.99	6.94	1.5 6 M	
184000	183663.16	1156.97	360	2/1/2005 00:00	1/1/2035 00:00	13.45	6.99	1.5 6 M	
382500	381947.32	2713.9	360	2/1/2005 00:00	1/1/2035 00:00	14.65	6.99	1.5 6 M	
316000	315954.62	1577.37	360	2/1/2005 00:00	1/1/2035 00:00	12.99	6.94	1.5 6 M	
116024	115861.33	835.23	360	2/1/2005 00:00	1/1/2035 00:00	14.8	6.99	1.5 6 M	
80250	80098.41	617.06	360	2/1/2005 00:00	1/1/2035 00:00	0	0	0	FIX
180000	179867.48	1697.21	360	2/1/2005 00:00	1/1/2035 00:00	17.875	6.99	1.5 6 M	
500000	499255.52	3496.08	360	2/1/2005 00:00	1/1/2035 00:00	14.5	6.99	1.5 6 M	
26000	25974.18	218.15	360	2/1/2005 00:00	1/1/2035 00:00	0	0	0	FIX
224000	223998	1148	360	2/1/2005 00:00	1/1/2035 00:00	13.15	6.99	1.5 6 M	
319500	319049.64	2311.06	360	2/1/2005 00:00	1/1/2035 00:00	0	0	0	FIX
50200	50143.49	399.42	360	2/1/2005 00:00	1/1/2035 00:00	0	0	0	FIX
292000	292000	1457.57	360	2/1/2005 00:00	1/1/2035 00:00	12.99	6.94	1.5 6 M	
56000	55964.91	559.92	360	2/1/2005 00:00	1/1/2035 00:00	0	0	0	FIX
21250	21077.47	320.43	120	2/1/2005 00:00	1/1/2015 00:00	0	0	0	FIX
361600	360938.05	2273.69	360	2/1/2005 00:00	1/1/2035 00:00	13.45	6.99	1.5 6 M	
377000	377000	2717.54	360	2/1/2005 00:00	1/1/2035 00:00	15.65	6.99	1.5 6 M	
124000	123833.04	909.87	360	2/1/2005 00:00	1/1/2035 00:00	15	6.99	1.5 6 M	
86000	85845	546.41	360	2/1/2005 00:00	1/1/2035 00:00	13.55	6.99	1.5 6 M	
300500	300122.45	2276.6	360	2/1/2005 00:00	1/1/2035 00:00	15.34	6.99	1.5 6 M	
449100	448284.21	2835.67	360	2/1/2005 00:00	1/1/2035 00:00	13.49	6.99	1.5 6 M	
57590	57523.14	452.04	360	2/1/2005 00:00	1/1/2035 00:00	0	0	0	FIX
531200	530326.62	3534.09	360	2/1/2005 00:00	1/1/2035 00:00	14	6.99	1.5 6 M	
198000	197680.8	1330.63	360	2/1/2005 00:00	1/1/2035 00:00	14.1	6.99	1.5 6 M	
24950	24839.64	283.43	180	2/1/2005 00:00	1/1/2020 00:00	0	0	0	FIX
60000	59963.37	554.46	360	2/1/2005 00:00	1/1/2035 00:00	0	0	0	FIX

orig_prin_bal	curr_prin_bal	orig_sch_pi	orig_term	frst_pmt_date	mat_date	max_int_rt	gross_margin	per_cap_rt	index_type
46000	45959.03	403.35	360	2/1/2005 00:00	1/1/2035 00:00	0	0	0	0 FIX
147840	147801.65	880.88	360	2/1/2005 00:00	1/1/2035 00:00	14.15	6.99	6.99	1.5 6 M
135000	134878.15	1362.71	360	2/1/2005 00:00	1/1/2035 00:00	18.75	6.99	6.99	1.5 6 M
420000	419462.52	3155.32	360	2/1/2005 00:00	1/1/2035 00:00	15.25	6.99	6.99	1.5 6 M
250000	249656.5	1817.02	360	2/1/2005 00:00	1/1/2035 00:00	14.9	6.99	6.99	1.5 6 M
257335	256659.31	1518.13	360	2/1/2005 00:00	1/1/2035 00:00	12.85	6.8	6.8	1.5 6 M
21000	20917.48	255.43	180	2/1/2005 00:00	1/1/2020 00:00	0	0	0	0 FIX
100000	99720.41	615.72	360	2/1/2005 00:00	1/1/2035 00:00	13.25	6.99	6.99	1.5 6 M
141000	140781.52	966.66	360	2/1/2005 00:00	1/1/2035 00:00	14.3	6.99	6.99	1.5 6 M
226200	225781.89	1414.9	360	2/1/2005 00:00	1/1/2035 00:00	13.4	6.99	6.99	1.5 6 M
132800	132635.17	1011.73	360	2/1/2005 00:00	1/1/2035 00:00	0	0	0	0 FIX
130000	129749.64	864.03	360	2/1/2005 00:00	1/1/2035 00:00	13.99	6.99	6.99	1.5 6 M
64000	63903.62	486.65	360	2/1/2005 00:00	1/1/2035 00:00	15.6	6.99	6.99	1.5 6 M
324000	323492.95	2210.26	360	2/1/2005 00:00	1/1/2035 00:00	14.25	6.99	6.99	1.5 6 M
79000	78929.66	692.7	360	2/1/2005 00:00	1/1/2035 00:00	0	0	0	0 FIX
198320	197963.93	1260.05	360	2/1/2005 00:00	1/1/2035 00:00	13.55	6.99	6.99	1.5 6 M
344000	344000	1677	360	2/1/2005 00:00	1/1/2035 00:00	12.85	6.8	6.8	1.5 6 M
230000	229495.34	1305.92	360	2/1/2005 00:00	1/1/2035 00:00	12.5	6.45	6.45	1.5 6 M
344000	343477.48	2381.79	360	2/1/2005 00:00	1/1/2035 00:00	14.4	6.99	6.99	1.5 6 M
86000	85938.26	818.35	360	2/1/2005 00:00	1/1/2035 00:00	0	0	0	0 FIX
21500	21456.04	236.74	240	2/1/2005 00:00	1/1/2025 00:00	0	0	0	0 FIX
333000	332499.21	2317	360	2/1/2005 00:00	1/1/2035 00:00	14.45	6.99	6.99	1.5 6 M
260000	259642.05	1887.89	360	2/1/2005 00:00	1/1/2035 00:00	14.89	6.99	6.99	1.5 6 M
280000	280000	1236.67	360	2/1/2005 00:00	1/1/2035 00:00	12.3	6.25	6.25	1.5 6 M
180000	179698.15	1185.49	360	2/1/2005 00:00	1/1/2035 00:00	0	0	0	0 FIX
240000	239543.35	1477.73	360	2/1/2005 00:00	1/1/2035 00:00	13.25	6.99	6.99	1.5 6 M
225000	224760.87	1834.74	360	2/1/2005 00:00	1/1/2035 00:00	16.15	6.99	6.99	1.5 6 M
126000	126000	682.5	360	2/1/2005 00:00	1/1/2035 00:00	13.5	6.99	6.99	1.5 6 M
80100	80001.59	613.07	360	2/1/2005 00:00	1/1/2035 00:00	15.45	6.99	6.99	1.5 6 M
56550	56504.85	517.29	360	2/1/2005 00:00	1/1/2035 00:00	0	0	0	0 FIX
420000	419238.56	2654.69	360	2/1/2005 00:00	1/1/2035 00:00	13.5	6.99	6.99	1.5 6 M
196000	195608.04	1173.86	360	2/1/2005 00:00	1/1/2035 00:00	0	0	0	0 FIX
630811	630811	3232.91	360	2/1/2005 00:00	1/1/2035 00:00	13.15	6.99	6.99	1.5 6 M
148880	148627.9	975.55	360	2/1/2005 00:00	1/1/2035 00:00	13.85	6.99	6.99	1.5 6 M
243700	243700	1257.09	360	2/1/2005 00:00	1/1/2035 00:00	13.19	6.99	6.99	1.5 6 M
64333	63885.08	612.66	360	2/1/2005 00:00	1/1/2035 00:00	0	0	0	0 FIX

orig prin bal	curr prin bal	orig sch pt	orig term	frst pmt date	mat date	max int rt	gross margin	per cap rt	index type
37220	37191.07	343.95	360	2/1/2005 00:00	1/1/2035 00:00	0	0	0	FIX
108240	108041.85	680.6	360	2/1/2005 00:00	1/1/2035 00:00	13.45	6.99	1.5 6M	
105000	104898.99	892.49	360	2/1/2005 00:00	1/1/2035 00:00	0	0	0	FIX
223250	223250	1516.24	360	2/1/2005 00:00	1/1/2035 00:00	15.15	6.99	1.5 6M	
589500	588565.51	3995.48	360	2/1/2005 00:00	1/1/2035 00:00	14.185	6.99	1.5 6M	
104000	103892.87	859.36	360	2/1/2005 00:00	1/1/2035 00:00	16.3	6.99	1.5 6M	
36750	36707.54	289.12	360	2/1/2005 00:00	1/1/2035 00:00	0	0	0	FIX
306000	305476.72	1994.9	360	2/1/2005 00:00	1/1/2035 00:00	13.8	6.99	1.5 6M	
134800	134577.92	895.93	360	2/1/2005 00:00	1/1/2035 00:00	13.99	6.99	1.5 6M	
121600	121368.62	748.72	360	2/1/2005 00:00	1/1/2035 00:00	13.25	6.99	1.5 6M	
265000	264632.2	1916.84	360	2/1/2005 00:00	1/1/2035 00:00	14.85	6.99	1.5 6M	
304400	304400	1344.43	360	2/1/2005 00:00	1/1/2035 00:00	12.3	6.25	1.5 6M	
548000	546916.58	3303.18	360	2/1/2005 00:00	1/1/2035 00:00	13.05	6.99	1.5 6M	
27060	27033.27	227.54	360	2/1/2005 00:00	1/1/2035 00:00	0	0	0	FIX
119250	119042.81	833.82	360	2/1/2005 00:00	1/1/2035 00:00	14.5	6.99	1.5 6M	
81000	80890.71	593.79	360	2/1/2005 00:00	1/1/2035 00:00	14.99	6.99	1.5 6M	
264000	263525.99	1677.36	360	2/1/2005 00:00	1/1/2035 00:00	13.55	6.99	1.5 6M	
376000	376000	1864.33	360	2/1/2005 00:00	1/1/2035 00:00	12.95	6.9	1.5 6M	
33700	33675.85	320.94	360	2/1/2005 00:00	1/1/2035 00:00	0	0	0	FIX
45000	44950.55	361.76	360	2/1/2005 00:00	1/1/2035 00:00	0	0	0	FIX
31500	31472.75	279.35	360	2/1/2005 00:00	1/1/2035 00:00	0	0	0	FIX
242910	242548.31	1698.47	360	2/1/2005 00:00	1/1/2035 00:00	14.5	6.99	1.5 6M	
124200	124027.61	898.39	360	2/1/2005 00:00	1/1/2035 00:00	14.85	6.99	1.5 6M	
94000	93896.71	755.67	360	2/1/2005 00:00	1/1/2035 00:00	0	0	0	FIX
241827	241371.13	1625.16	360	2/1/2005 00:00	1/1/2035 00:00	14.1	6.99	1.5 6M	
236000	235830.91	2247.49	360	2/1/2005 00:00	1/1/2035 00:00	0	0	0	FIX
124000	124000	618.97	360	2/1/2005 00:00	1/1/2035 00:00	12.99	6.94	1.5 6M	
214200	213858.08	1446.73	360	2/1/2005 00:00	1/1/2035 00:00	14.15	6.99	1.5 6M	
31000	30964.01	243.33	360	2/1/2005 00:00	1/1/2035 00:00	0	0	0	FIX
281600	281094.4	1789.18	360	2/1/2005 00:00	1/1/2035 00:00	13.55	6.99	1.5 6M	
94250	94176.26	896.86	360	2/1/2005 00:00	1/1/2035 00:00	17.99	6.99	1.5 6M	
328000	327444.56	2149.26	360	2/1/2005 00:00	1/1/2035 00:00	13.85	6.99	1.5 6M	
60456	60395.13	581.46	360	2/1/2005 00:00	1/1/2035 00:00	0	0	0	FIX
345600	345600	1641.6	360	2/1/2005 00:00	1/1/2035 00:00	12.7	6.65	1.5 6M	
288000	288000	1536	360	2/1/2005 00:00	1/1/2035 00:00	13.4	6.99	1.5 6M	
375192	375192	2266.79	360	2/1/2005 00:00	1/1/2035 00:00	14.25	6.99	1.5 6M	

orig_prin_bal	curr_prin_bal	orig_sch_pi	orig_term	first_pmt_date	mat_date	max_int_rt	gross_margin	per_cap_rt	index_type
52800	52747.83	443.98	360	2/1/2005 00:00	1/1/2035 00:00	0	0	0	0 FIX
82000	81952.72	842.84	360	2/1/2005 00:00	1/1/2035 00:00	0	0	0	0 FIX
93798	93727.05	875.59	360	2/1/2005 00:00	1/1/2035 00:00	0	0	0	0 FIX
72000	71940.95	651.9	360	2/1/2005 00:00	1/1/2035 00:00	0	0	0	0 FIX
86400	86302.76	687.44	360	2/1/2005 00:00	1/1/2035 00:00	0	0	0	0 FIX
140000	139783.08	959.8	360	2/1/2005 00:00	1/1/2035 00:00	14.3	6.99	1.5 6M	1.5 6M
301500	300942.7	1885.91	360	2/1/2005 00:00	1/1/2035 00:00	13.4	6.99	1.5 6M	1.5 6M
749700	748231.93	4543.15	360	2/1/2005 00:00	1/1/2035 00:00	13.1	6.99	1.5 6M	1.5 6M
175000	173927.33	1135.05	360	9/1/2004 00:00	8/1/2034 00:00	13.75	6.99	1.5 6M	1.5 6M
130000	129560.99	1050.69	360	10/1/2004 00:00	9/1/2034 00:00	16.05	6.99	1.5 6M	1.5 6M
108000	107639.29	869	360	10/1/2004 00:00	9/1/2034 00:00	16	6.99	1.5 6M	1.5 6M
148500	148106.35	1308.69	360	10/1/2004 00:00	9/1/2034 00:00	17.05	6.99	1.5 6M	1.5 6M
67208	66961.84	519.16	360	10/1/2004 00:00	9/1/2034 00:00	15.55	6.99	1.5 6M	1.5 6M
161500	160804.92	1157.01	360	10/1/2004 00:00	9/1/2034 00:00	14.75	6.99	1.5 6M	1.5 6M
247000	245860.48	1710.18	360	10/1/2004 00:00	9/1/2034 00:00	0	0	0	0 FIX
63750	63621.7	533.73	360	12/1/2004 00:00	11/1/2034 00:00	16.45	6.99	1.5 6M	1.5 6M
400000	398753.28	3132.53	360	12/1/2004 00:00	11/1/2034 00:00	15.7	6.99	1.5 6M	1.5 6M
285000	284426.57	2386.05	360	12/1/2004 00:00	11/1/2034 00:00	16.45	6.99	1.5 6M	1.5 6M
92720	92418.44	882.3	360	10/1/2004 00:00	9/1/2034 00:00	17.99	6.99	1.5 6M	1.5 6M
274000	273279.42	2039.24	360	12/1/2004 00:00	11/1/2034 00:00	15.15	6.99	1.5 6M	1.5 6M
150000	149403.56	1116.38	360	10/1/2004 00:00	9/1/2034 00:00	15.15	6.99	1.5 6M	1.5 6M
200000	199580.41	1645.36	360	12/1/2004 00:00	11/1/2034 00:00	0	0	0	0 FIX
126000	125807.55	1176.19	360	12/1/2004 00:00	11/1/2034 00:00	17.75	6.99	1.5 6M	1.5 6M
210000	209494.14	1804.23	360	12/1/2004 00:00	11/1/2034 00:00	16.75	6.99	1.5 6M	1.5 6M
311500	310784.12	2463.94	360	12/1/2004 00:00	11/1/2034 00:00	15.81	6.99	1.5 6M	1.5 6M
233750	233217.21	1855.64	360	12/1/2004 00:00	11/1/2034 00:00	15.85	6.99	1.5 6M	1.5 6M
92400	92223.59	790.47	360	12/1/2004 00:00	11/1/2034 00:00	16.7	6.99	1.5 6M	1.5 6M
93000	92779.13	725	360	12/1/2004 00:00	11/1/2034 00:00	0	0	0	0 FIX
187500	187081.38	1501.93	360	12/1/2004 00:00	11/1/2034 00:00	15.95	6.99	1.5 6M	1.5 6M
205000	204482.31	1554.54	360	12/1/2004 00:00	11/1/2034 00:00	15.35	6.99	1.5 6M	1.5 6M
220000	219390.06	1770.17	360	11/1/2004 00:00	10/1/2034 00:00	16	6.99	1.5 6M	1.5 6M
69600	69424.48	535.17	360	12/1/2004 00:00	11/1/2034 00:00	15.5	6.99	1.5 6M	1.5 6M
75000	74855.3	638.87	360	12/1/2004 00:00	11/1/2034 00:00	16.65	6.99	1.5 6M	1.5 6M
85000	84752.79	603.09	360	12/1/2004 00:00	11/1/2034 00:00	14.65	6.99	1.5 6M	1.5 6M
230000	228939.83	1647.75	360	12/1/2004 00:00	11/1/2034 00:00	14.75	6.99	1.5 6M	1.5 6M
216300	215932.5	1938.27	360	12/1/2004 00:00	11/1/2034 00:00	17.25	6.99	1.5 6M	1.5 6M

orig prin bal	curr prin bal	orig sch pi	orig term	frst pmt date	mat date	max int rt	gross margin	per cap rt	index type
230000	229254.02	1545.68	360	12/1/2004 00:00	11/1/2034 00:00	14.1	6.99	1.5 6 M	
77400	77227.19	620	360	12/1/2004 00:00	11/1/2034 00:00	15.95	6.99	1.5 6 M	
262500	261395.82	1531.88	360	12/1/2004 00:00	11/1/2034 00:00	12.75	6.7	1.5 6 M	
288000	287195.04	2133.36	360	12/1/2004 00:00	11/1/2034 00:00	15.1	6.99	1.5 6 M	
480000	478461.99	3274.45	360	12/1/2004 00:00	11/1/2034 00:00	14.25	6.99	1.5 6 M	
116910	116549.08	805.48	360	12/1/2004 00:00	11/1/2034 00:00	14.35	6.99	1.5 6 M	
142000	141574.47	992.89	360	12/1/2004 00:00	11/1/2034 00:00	14.5	6.99	1.5 6 M	
450000	448275.31	3115.71	360	11/1/2004 00:00	10/1/2034 00:00	14.4	6.99	1.5 6 M	
184000	183403.24	1236.54	360	12/1/2004 00:00	11/1/2034 00:00	14.1	6.99	1.5 6 M	
256500	255865.33	1963.19	360	12/1/2004 00:00	11/1/2034 00:00	15.45	6.99	1.5 6 M	
384000	382727.37	2552.19	360	12/1/2004 00:00	11/1/2034 00:00	13.99	6.99	1.5 6 M	
296000	295404.45	2478.14	360	12/1/2004 00:00	11/1/2034 00:00	16.45	6.99	1.5 6 M	
104000	103772.53	840.56	360	12/1/2004 00:00	11/1/2034 00:00	16.05	6.99	1.5 6 M	
165835	165291.49	1108.88	360	12/1/2004 00:00	11/1/2034 00:00	14.05	6.99	1.5 6 M	
68000	67833.42	522.87	360	12/1/2004 00:00	11/1/2034 00:00	15.5	6.99	1.5 6 M	
220000	219402.4	1612.75	360	12/1/2004 00:00	11/1/2034 00:00	14.99	6.99	1.5 6 M	
187357	186916.55	1467.26	360	12/1/2004 00:00	11/1/2034 00:00	15.7	6.99	1.5 6 M	
278000	276936.59	1711.7	360	12/1/2004 00:00	11/1/2034 00:00	0	0	0 FIX	
351450	349765.13	2163.94	360	11/1/2004 00:00	10/1/2034 00:00	13.25	6.99	1.5 6 M	
106400	106120.13	791.89	360	12/1/2004 00:00	11/1/2034 00:00	15.15	6.99	1.5 6 M	
150000	149480.02	973.9	360	12/1/2004 00:00	11/1/2034 00:00	13.76	6.99	1.5 6 M	
120000	119619.14	815.36	360	12/1/2004 00:00	11/1/2034 00:00	14.21	6.99	1.5 6 M	
164000	163310.15	957.06	360	12/1/2004 00:00	11/1/2034 00:00	12.75	6.7	1.5 6 M	
41000	40916.19	341.02	360	12/1/2004 00:00	11/1/2034 00:00	0	0	0 FIX	
255920	255137.74	1771.94	360	12/1/2004 00:00	11/1/2034 00:00	14.4	6.99	1.5 6 M	
63960	63690.91	672.41	240	12/1/2004 00:00	11/1/2024 00:00	0	0	0 FIX	
113750	113518.7	948.19	360	12/1/2004 00:00	11/1/2034 00:00	16.4	6.99	1.5 6 M	
66780	66579.88	466.94	360	12/1/2004 00:00	11/1/2034 00:00	0	0	0 FIX	
427500	426153.87	2916.31	360	12/1/2004 00:00	11/1/2034 00:00	14.25	6.99	1.5 6 M	
247500	247112.68	1688.39	360	2/1/2005 00:00	1/1/2035 00:00	14.25	6.99	1.5 6 M	
343800	342617.52	2241.32	360	12/1/2004 00:00	11/1/2034 00:00	13.8	6.99	1.5 6 M	
168000	167539.94	1226.88	360	12/1/2004 00:00	11/1/2034 00:00	14.95	6.99	1.5 6 M	
175000	174501.11	1253.73	360	12/1/2004 00:00	11/1/2034 00:00	14.75	6.99	1.5 6 M	
169600	168852.29	962.98	360	12/1/2004 00:00	11/1/2034 00:00	12.5	6.45	1.5 6 M	
212000	210713.34	1136.77	360	11/1/2004 00:00	10/1/2034 00:00	11.99	5.94	1.5 6 M	
140000	139580.45	978.91	360	12/1/2004 00:00	11/1/2034 00:00	14.5	6.99	1.5 6 M	

orig. prin. bal	curr. prin. bal	orig. sch. pi	orig. term	first pmt date	mat. date	max int rt	gross margin	per cap rt	index type
156400	155940.55	1104.31	360	12/1/2004 00:00	11/1/2034 00:00	14.6	6.99	1.5 6 M	
233100	232415.26	1645.87	360	12/1/2004 00:00	11/1/2034 00:00	14.6	6.99	1.5 6 M	
182000	181771.61	1823.19	360	12/1/2004 00:00	11/1/2034 00:00	18.65	6.99	1.5 6 M	
151200	150698.89	1004.93	360	12/1/2004 00:00	11/1/2034 00:00	13.99	6.99	1.5 6 M	
52000	51941.52	540.9	360	12/1/2004 00:00	11/1/2034 00:00	19.15	6.99	1.5 6 M	
153000	152325.5	868.72	360	12/1/2004 00:00	11/1/2034 00:00	12.5	6.45	1.5 6 M	
352000	350789.32	2294.78	360	12/1/2004 00:00	11/1/2034 00:00	13.8	6.99	1.5 6 M	
276300	275302.42	1755.5	360	12/1/2004 00:00	11/1/2034 00:00	13.55	6.99	1.5 6 M	
150000	149592.51	1099.61	360	12/1/2004 00:00	11/1/2034 00:00	14.99	6.99	1.5 6 M	
240000	239406.16	1836.9	360	12/1/2004 00:00	11/1/2034 00:00	15.45	6.99	1.5 6 M	
276250	275600.59	2163.41	360	12/1/2004 00:00	11/1/2034 00:00	15.7	6.99	1.5 6 M	
124720	124132.16	950.17	360	12/1/2004 00:00	11/1/2034 00:00	15.4	6.99	1.5 6 M	
156800	156260.69	1022.22	360	12/1/2004 00:00	11/1/2034 00:00	13.8	6.99	1.5 6 M	
65000	64835.81	492.91	360	12/1/2004 00:00	11/1/2034 00:00	15.35	6.99	1.5 6 M	
23385	23279.33	245.77	240	12/1/2004 00:00	11/1/2024 00:00	0	0	0 FIX	
247000	246526.15	2305.7	360	12/1/2004 00:00	11/1/2034 00:00	17.75	6.99	1.5 6 M	
178500	178227.53	1666.27	360	12/1/2004 00:00	11/1/2034 00:00	17.75	6.99	1.5 6 M	
130400	129924.6	824.22	360	12/1/2004 00:00	11/1/2034 00:00	13.5	6.99	1.5 6 M	
140000	139619.69	1026.3	360	12/1/2004 00:00	11/1/2034 00:00	14.99	6.99	1.5 6 M	
71920	71734.62	540.32	360	12/1/2004 00:00	11/1/2034 00:00	15.25	6.99	1.5 6 M	
320000	318775.96	1970.3	360	12/1/2004 00:00	11/1/2034 00:00	0	0	0 FIX	
131400	131068.18	996.42	360	12/1/2004 00:00	11/1/2034 00:00	15.35	6.99	1.5 6 M	
200000	199370.21	1364.36	360	12/1/2004 00:00	11/1/2034 00:00	14.25	6.99	1.5 6 M	
144000	143475.03	910.18	360	12/1/2004 00:00	11/1/2034 00:00	0	0	0 FIX	
135000	134648.54	1009.47	360	12/1/2004 00:00	11/1/2034 00:00	0	0	0 FIX	
355500	354402.52	2449.3	360	12/1/2004 00:00	11/1/2034 00:00	14.35	6.99	1.5 6 M	
63200	63127	497.2	360	2/1/2005 00:00	11/2035 00:00	15.75	6.99	1.5 6 M	
196000	195499.99	1479.38	360	12/1/2004 00:00	11/1/2034 00:00	15.3	6.99	1.5 6 M	
117000	116695.37	874.88	360	12/1/2004 00:00	11/1/2034 00:00	15.2	6.99	1.5 6 M	
213000	212200.71	1325.37	360	12/1/2004 00:00	11/1/2034 00:00	0	0	0 FIX	
328500	327402.76	2174.5	360	12/1/2004 00:00	11/1/2034 00:00	13.95	6.99	1.5 6 M	
234000	233241.06	1572.56	360	12/1/2004 00:00	11/1/2034 00:00	14.1	6.99	1.5 6 M	
135000	134804.77	1285.64	360	12/1/2004 00:00	11/1/2034 00:00	18	6.99	1.5 6 M	
13000	12780.23	192.2	120	12/1/2004 00:00	11/1/2014 00:00	0	0	0 FIX	
115000	114592.75	738.26	360	12/1/2004 00:00	11/1/2034 00:00	13.65	6.99	1.5 6 M	
35000	34521	349.44	240	12/1/2004 00:00	11/1/2024 00:00	0	0	0 FIX	

orig prin bal	curr prin bal	orig sch pl	orig term	frst pmt date	mat date	max int rt	gross margin	per cap rt	index type
274000	273120.02	1850.62	360	12/1/2004 00:00	11/1/2034 00:00	14.15	6.99	1.5 6 M	
280000	279436.63	2344.19	360	12/1/2004 00:00	11/1/2034 00:00	16.45	6.99	1.5 6 M	
166000	165596.5	1282.29	360	12/1/2004 00:00	11/1/2034 00:00	15.55	6.99	1.5 6 M	
170000	168099.4	1674.06	180	12/1/2004 00:00	11/1/2019 00:00	0	0	0 FIX	
75200	74999.71	559.68	360	12/1/2004 00:00	11/1/2034 00:00	15.15	6.99	1.5 6 M	
149600	149085.4	975.29	360	12/1/2004 00:00	11/1/2034 00:00	13.8	6.99	1.5 6 M	
169000	168696.54	1481.85	360	12/1/2004 00:00	11/1/2034 00:00	16.99	6.99	1.5 6 M	
200000	199534.63	1573.41	360	12/1/2004 00:00	11/1/2034 00:00	15.75	6.99	1.5 6 M	
455200	455200	2177.37	360	1/1/2005 00:00	12/1/2034 00:00	12.74	6.99	1.5 6 M	
113800	113600.92	892.83	360	1/1/2005 00:00	12/1/2034 00:00	0	0	0 FIX	
193500	192808.08	1235.81	360	12/1/2004 00:00	11/1/2034 00:00	13.6	6.99	1.5 6 M	
180000	179465.93	1264.76	360	12/1/2004 00:00	11/1/2034 00:00	14.55	6.99	1.5 6 M	
125000	124761.7	768.84	360	2/1/2005 00:00	1/1/2035 00:00	13.24	6.99	1.5 6 M	
236000	235555.05	1460.78	360	2/1/2005 00:00	1/1/2035 00:00	13.3	6.99	1.5 6 M	
59000	58961.03	579.78	360	2/1/2005 00:00	1/1/2035 00:00	0	0	0 FIX	
361250	361250	1577.46	360	2/1/2005 00:00	1/1/2035 00:00	12.24	6.05	1.5 6 M	
183500	183022.29	1372.13	360	12/1/2004 00:00	11/1/2034 00:00	15.2	6.99	1.5 6 M	
228960	228605.22	1569.69	360	2/1/2005 00:00	1/1/2035 00:00	14.3	6.99	1.5 6 M	
139500	139285.98	961.12	360	2/1/2005 00:00	1/1/2035 00:00	14.35	6.99	1.5 6 M	
7750	7683.25	112.32	120	2/1/2005 00:00	1/1/2015 00:00	0	0	0 FIX	
12720	12612.04	186.2	120	2/1/2005 00:00	1/1/2015 00:00	0	0	0 FIX	
95000	94715.31	664.26	360	12/1/2004 00:00	11/1/2034 00:00	14.5	6.99	1.5 6 M	
71500	71385.86	482.92	360	2/1/2005 00:00	1/1/2035 00:00	14.15	6.99	1.5 6 M	
180000	179769.34	1364.96	360	2/1/2005 00:00	1/1/2035 00:00	15.35	6.99	1.5 6 M	
82000	81870.39	556.61	360	2/1/2005 00:00	1/1/2035 00:00	14.2	6.99	1.5 6 M	
405000	404432.2	2915.48	360	2/1/2005 00:00	1/1/2035 00:00	14.8	6.99	1.5 6 M	
22500	22411.59	273.67	180	2/1/2005 00:00	1/1/2020 00:00	0	0	0 FIX	
84000	83772.26	616.37	360	12/1/2004 00:00	11/1/2034 00:00	15	6.99	1.5 6 M	
95000	94831.08	606.73	360	2/1/2005 00:00	1/1/2035 00:00	13.6	6.99	1.5 6 M	
643500	642213.11	3853.98	360	2/1/2005 00:00	1/1/2035 00:00	0	0	0 FIX	
65520	65428.14	471.66	360	2/1/2005 00:00	1/1/2035 00:00	14.8	6.99	1.5 6 M	
630000	628890.67	4044.38	360	2/1/2005 00:00	1/1/2035 00:00	13.65	6.99	1.5 6 M	
176000	175740.55	1236.65	360	2/1/2005 00:00	1/1/2035 00:00	0	0	0 FIX	
302202	301520.04	1687.54	360	2/1/2005 00:00	1/1/2035 00:00	12.35	6.05	1.5 6 M	
16380	16232.87	230.53	120	2/1/2005 00:00	1/1/2015 00:00	0	0	0 FIX	
348000	348000	1841.5	360	2/1/2005 00:00	1/1/2035 00:00	13.35	6.99	1.5 6 M	

orig_prin_bal	curr_prin_bal	orig_sch_pi	orig_term	first_pmt_date	mat_date	max_int_rt	gross_margin	per_cap_rt	index_type
87000	86601.97	968.45	180	2/1/2005 00:00	1/1/2020 00:00	0	0	0	FIX
100000	99533.79	622.24	360	12/1/2004 00:00	11/1/2034 00:00	13.35	6.99	1.5	6M
117000	116853.29	887.23	360	2/1/2005 00:00	1/1/2035 00:00	15.35	6.99	1.5	6M
212000	211480.78	1630.1	360	12/1/2004 00:00	11/1/2034 00:00	15.5	6.99	1.5	6M
225000	224780.1	1900.14	360	2/1/2005 00:00	1/1/2035 00:00	16.55	6.99	1.5	6M
336000	335570.01	2524.26	360	2/1/2005 00:00	1/1/2035 00:00	15.25	6.99	1.5	6M
235200	234593.87	1766.98	360	12/1/2004 00:00	11/1/2034 00:00	15.25	6.99	1.5	6M
150000	149793.9	1090.21	360	2/1/2005 00:00	1/1/2035 00:00	14.9	6.99	1.5	6M
11500	11429.49	102.55	240	12/1/2004 00:00	11/1/2024 00:00	0	0	0	FIX
104940	104793.62	757.25	360	2/1/2005 00:00	1/1/2035 00:00	14.825	6.99	1.5	6M
11660	11600.87	121.76	180	2/1/2005 00:00	1/1/2020 00:00	0	0	0	FIX
75500	75377.06	504.85	360	2/1/2005 00:00	1/1/2035 00:00	14.05	6.99	1.5	6M
112500	112358.93	853.1	360	2/1/2005 00:00	1/1/2035 00:00	15.35	6.99	1.5	6M
6250	6196.17	90.58	120	2/1/2005 00:00	1/1/2015 00:00	0	0	0	FIX
437250	436655.28	3193.16	360	2/1/2005 00:00	1/1/2035 00:00	14.95	6.99	1.5	6M
425000	424221.99	2672.33	360	2/1/2005 00:00	1/1/2035 00:00	0	0	0	FIX
119610	119458.48	902.8	360	2/1/2005 00:00	1/1/2035 00:00	15.3	6.99	1.5	6M
13290	13231.95	152.1	180	2/1/2005 00:00	1/1/2020 00:00	0	0	0	FIX
200000	199747.93	1513.1	360	2/1/2005 00:00	1/1/2035 00:00	15.325	6.99	1.5	6M
264000	263762.92	2307.05	360	2/1/2005 00:00	1/1/2035 00:00	16.95	6.99	1.5	6M
309600	308927.05	1767.6	360	2/1/2005 00:00	1/1/2035 00:00	12.55	6.5	1.5	6M
284400	283931.46	1890.22	360	2/1/2005 00:00	1/1/2035 00:00	13.99	6.99	1.5	6M
58050	57991.13	482.84	360	2/1/2005 00:00	1/1/2035 00:00	0	0	0	FIX
168300	167951.04	987.51	360	2/1/2005 00:00	1/1/2035 00:00	12.8	6.75	1.5	6M
100000	99885.69	790.28	360	2/1/2005 00:00	1/1/2035 00:00	15.8	6.99	1.5	6M
228240	227841.99	1472.79	360	2/1/2005 00:00	1/1/2035 00:00	13.7	6.99	1.5	6M
288000	287596.23	2073.23	360	2/1/2005 00:00	1/1/2035 00:00	14.8	6.99	1.5	6M
57060	56929.72	593.83	240	2/1/2005 00:00	1/1/2025 00:00	0	0	0	FIX
54000	53935	417.13	360	2/1/2005 00:00	1/1/2035 00:00	15.55	6.99	1.5	6M
310000	309415.83	1918.82	360	2/1/2005 00:00	1/1/2035 00:00	0	0	0	FIX
121600	121450.61	930.7	360	2/1/2005 00:00	1/1/2035 00:00	15.45	6.99	1.5	6M
107950	107797.12	773.37	360	2/1/2005 00:00	1/1/2035 00:00	14.75	6.99	1.5	6M
285000	285000	1721.88	360	2/1/2005 00:00	1/1/2035 00:00	14.25	6.99	1.5	6M
180000	179834.89	1559.72	360	2/1/2005 00:00	1/1/2035 00:00	16.85	6.99	1.5	6M
346080	345505.36	2290.87	360	2/1/2005 00:00	1/1/2035 00:00	13.95	6.99	1.5	6M
86520	86318.9	892.47	240	2/1/2005 00:00	1/1/2025 00:00	0	0	0	FIX

Fremont 2005-1

orig prin bal	curr prin bal	orig sch pi	orig term	fst prnt date	mat date	max int rt	gross margin	per cap rt	index type
530000	529075.8	3419.98	360	2/1/2005 00:00	1/1/2035 00:00	0	0	0	FIX
75000	74863.72	474.06	360	2/1/2005 00:00	1/1/2035 00:00	0	0	0	FIX
820800	819396.41	5351.01	360	2/1/2005 00:00	1/1/2035 00:00	13.8	6.99	1.5 6 M	
316179	315717.54	2232.47	360	3/1/2005 00:00	2/1/2035 00:00	14.6	6.99	1.5 6 M	
278350	277986.45	2071.62	360	2/1/2005 00:00	1/1/2035 00:00	15.15	6.99	1.5 6 M	
400000	399552.16	3189.76	360	2/1/2005 00:00	1/1/2035 00:00	15.9	6.99	1.5 6 M	
186400	186027.93	1117.57	360	2/1/2005 00:00	1/1/2035 00:00	0	0	0	FIX
225000	224644.38	1527.28	360	2/1/2005 00:00	1/1/2035 00:00	0	0	0	FIX
202000	201818.61	1765.24	360	2/1/2005 00:00	1/1/2035 00:00	16.95	6.99	1.5 6 M	
355000	354517.14	2592.51	360	2/1/2005 00:00	1/1/2035 00:00	0	0	0	FIX
264000	263522.26	1754.63	360	2/1/2005 00:00	1/1/2035 00:00	13.99	6.99	1.5 6 M	
350000	349395.6	2270.1	360	2/1/2005 00:00	1/1/2035 00:00	0	0	0	FIX
150000	149865.3	1310.82	360	2/1/2005 00:00	1/1/2035 00:00	16.95	6.99	1.5 6 M	
308000	307353.61	1817.02	360	2/1/2005 00:00	1/1/2035 00:00	12.85	6.8	1.5 6 M	
66000	65678.15	628.04	360	2/1/2005 00:00	1/1/2035 00:00	0	0	0	FIX
77000	76927.37	740.58	360	2/1/2005 00:00	1/1/2035 00:00	0	0	0	FIX
448000	447261.96	2977.55	360	2/1/2005 00:00	1/1/2035 00:00	13.99	6.99	1.5 6 M	
463000	462303.7	3221.53	360	2/1/2005 00:00	1/1/2035 00:00	14.45	6.99	1.5 6 M	
17570	17502.57	216.56	180	2/1/2005 00:00	1/1/2020 00:00	0	0	0	FIX
241000	240622.85	1644.05	360	2/1/2005 00:00	1/1/2035 00:00	14.25	6.99	1.5 6 M	
262500	262199.96	2074.47	360	2/1/2005 00:00	1/1/2035 00:00	0	0	0	FIX
400000	400000	2050	360	2/1/2005 00:00	1/1/2035 00:00	13.15	6.99	1.5 6 M	
256000	255685.51	1959.36	360	2/1/2005 00:00	1/1/2035 00:00	15.45	6.99	1.5 6 M	
72800	72711.48	559.77	360	2/1/2005 00:00	1/1/2035 00:00	15.5	6.99	1.5 6 M	
189000	188698.32	1276.52	360	2/1/2005 00:00	1/1/2035 00:00	14.15	6.99	1.5 6 M	
222000	221669.45	1552.26	360	2/1/2005 00:00	1/1/2035 00:00	14.5	6.99	1.5 6 M	
446000	445244.77	2922.46	360	2/1/2005 00:00	1/1/2035 00:00	0	0	0	FIX
168000	167872.93	1568.25	360	2/1/2005 00:00	1/1/2035 00:00	17.75	6.99	1.5 6 M	
184000	183503.39	1236.64	300	2/1/2005 00:00	1/1/2030 00:00	0	0	0	FIX
74700	74583.09	509.59	360	2/1/2005 00:00	1/1/2035 00:00	14.25	6.99	1.5 6 M	
155200	154918.64	980.97	360	2/1/2005 00:00	1/1/2035 00:00	13.5	6.99	1.5 6 M	
121500	121338.04	895.77	360	2/1/2005 00:00	1/1/2035 00:00	0	0	0	FIX
400000	399238.95	2462.87	360	2/1/2005 00:00	1/1/2035 00:00	13.25	6.99	1.5 6 M	
455000	454188.01	2966.26	360	2/1/2005 00:00	1/1/2035 00:00	13.8	6.99	1.5 6 M	
165000	164759.18	1165.03	360	2/1/2005 00:00	1/1/2035 00:00	14.6	6.99	1.5 6 M	
94500	94330.32	600.42	360	2/1/2005 00:00	1/1/2035 00:00	13.55	6.99	1.5 6 M	

orig_prin_bal	curr_prin_bal	orig_sch_pi	orig_term	frst_pmt_date	mat_date	max_int_rt	gross_margin	per_cap_rt	index_type
38800	38772.19	369.51	360	2/1/2005 00:00	1/1/2035 00:00	0	0	0	0 FIX
180000	179383.63	999.55	360	1/1/2005 00:00	12/1/2034 00:00	12.3	6.25	1.5	6 M
200000	199640.64	1270.72	360	2/1/2005 00:00	1/1/2035 00:00	13.55	6.99	1.5	6 M
113400	113257.8	859.93	360	2/1/2005 00:00	1/1/2035 00:00	15.35	6.99	1.5	6 M
287900	287402.84	1867.32	360	2/1/2005 00:00	1/1/2035 00:00	13.75	6.99	1.5	6 M
54272	54213.1	438.64	360	2/1/2005 00:00	1/1/2035 00:00	16.05	6.99	1.5	6 M
324000	323412.59	2047.91	360	2/1/2005 00:00	1/1/2035 00:00	0	0	0	0 FIX
45000	44931.28	374.29	360	1/1/2005 00:00	12/1/2034 00:00	0	0	0	0 FIX
211500	211065.8	1371.79	360	2/1/2005 00:00	1/1/2035 00:00	13.75	6.99	1.5	6 M
11750	11648.8	170.29	120	2/1/2005 00:00	1/1/2015 00:00	0	0	0	0 FIX
312000	311400.64	1910.91	360	2/1/2005 00:00	1/1/2035 00:00	0	0	0	0 FIX
236250	235883.93	1619.67	360	2/1/2005 00:00	1/1/2035 00:00	14.3	6.99	1.5	6 M
216400	216125.87	1633.36	360	2/1/2005 00:00	1/1/2035 00:00	15.3	6.99	1.5	6 M
39000	38916.66	419.28	240	2/1/2005 00:00	1/1/2025 00:00	0	0	0	0 FIX
317600	316833.77	1703.01	360	2/1/2005 00:00	1/1/2035 00:00	11.99	5.94	1.5	6 M
135000	134897.9	1260.2	360	2/1/2005 00:00	1/1/2035 00:00	17.75	6.99	1.5	6 M
197000	196603.02	1174.79	360	2/1/2005 00:00	1/1/2035 00:00	12.95	6.9	1.5	6 M
499000	498203.49	3370.28	360	2/1/2005 00:00	1/1/2035 00:00	14.15	6.99	1.5	6 M
79400	79316.92	651.77	360	2/1/2005 00:00	1/1/2035 00:00	0	0	0	0 FIX
176800	176482.3	1123.32	360	2/1/2005 00:00	1/1/2035 00:00	13.55	6.99	1.5	6 M
150000	149853.4	1266.76	360	2/1/2005 00:00	1/1/2035 00:00	16.55	6.99	1.5	6 M
140000	139795.67	988.51	360	2/1/2005 00:00	1/1/2035 00:00	14.6	6.99	1.5	6 M
385000	384752.72	3812.63	360	2/1/2005 00:00	1/1/2035 00:00	18.5	6.99	1.5	6 M
356250	355765.46	2601.63	360	2/1/2005 00:00	1/1/2035 00:00	14.95	6.99	1.5	6 M
44200	44176.97	472.59	360	2/1/2005 00:00	1/1/2035 00:00	0	0	0	0 FIX
367500	366865.4	2383.6	360	2/1/2005 00:00	1/1/2035 00:00	0	0	0	0 FIX
227500	227147.49	1559.68	360	2/1/2005 00:00	1/1/2035 00:00	14.3	6.99	1.5	6 M
257400	256885.25	1541.59	360	2/1/2005 00:00	1/1/2035 00:00	0	0	0	0 FIX
355000	354331.03	2197.36	360	2/1/2005 00:00	1/1/2035 00:00	0	0	0	0 FIX
243750	243488.21	1978.84	360	2/1/2005 00:00	1/1/2035 00:00	16.1	6.99	1.5	6 M
289800	289322.57	1926.11	360	2/1/2005 00:00	1/1/2035 00:00	13.99	6.99	1.5	6 M
270000	270000	1473.75	360	2/1/2005 00:00	1/1/2035 00:00	13.55	6.99	1.5	6 M
324000	323477.68	2177.39	360	2/1/2005 00:00	1/1/2035 00:00	14.1	6.99	1.5	6 M
242000	241598.16	1601.92	360	2/1/2005 00:00	1/1/2035 00:00	13.95	6.99	1.5	6 M
198000	197465.28	1258.02	360	1/1/2005 00:00	12/1/2034 00:00	13.55	6.99	1.5	6 M
99520	99234.67	612.12	360	1/1/2005 00:00	12/1/2034 00:00	13.24	6.99	1.5	6 M

Fremont 2005-1

orig prin bal	curr prin bal	orig sch pi	orig term	frst pmt date	mat date	max int rt	gross margin	per cap rt	index type
70200	70085.28	567.38	360	1/1/2005 00:00	12/1/2034 00:00	16.05	6.99	1.5 6 M	
318500	318222.98	2818.64	360	2/1/2005 00:00	1/1/2035 00:00	17.1	6.99	1.5 6 M	
283537	282960.16	1681.77	360	2/1/2005 00:00	1/1/2035 00:00	12.9	6.85	1.5 6 M	
154050	153951.05	1525.55	360	2/1/2005 00:00	1/1/2035 00:00	18.5	6.99	1.5 6 M	
260000	259673.99	1971.61	360	2/1/2005 00:00	1/1/2035 00:00	0	0	0 FIX	
97850	97726.46	742.01	360	2/1/2005 00:00	1/1/2035 00:00	15.35	6.99	1.5 6 M	
301750	301261.94	2038.04	360	2/1/2005 00:00	1/1/2035 00:00	14.15	6.99	1.5 6 M	
159000	158804.67	1216.95	360	2/1/2005 00:00	1/1/2035 00:00	15.45	6.99	1.5 6 M	
184000	183488.46	1150.94	360	1/1/2005 00:00	12/1/2034 00:00	13.4	6.99	1.5 6 M	
114000	113812.55	758.45	360	2/1/2005 00:00	1/1/2035 00:00	14	6.99	1.5 6 M	
292000	291334.89	1621.49	360	2/1/2005 00:00	1/1/2035 00:00	12.3	6.25	1.5 6 M	
304880	304305.48	1887.13	360	2/1/2005 00:00	1/1/2035 00:00	0	0	0 FIX	
116000	115781.41	718.01	360	2/1/2005 00:00	1/1/2035 00:00	13.3	6.99	1.5 6 M	
352280	351645.74	2273.06	360	3/1/2005 00:00	2/1/2035 00:00	13.7	6.99	1.5 6 M	
340000	339564.89	2554.31	360	2/1/2005 00:00	1/1/2035 00:00	15.25	6.99	1.5 6 M	
165000	164731.37	1103.3	360	2/1/2005 00:00	1/1/2035 00:00	14.05	6.99	1.5 6 M	
142200	141887.4	806.51	360	2/1/2005 00:00	1/1/2035 00:00	12.49	6.44	1.5 6 M	
29000	28974.17	254.29	360	2/1/2005 00:00	1/1/2035 00:00	0	0	0 FIX	
251910	251625.03	1999.8	360	2/1/2005 00:00	1/1/2035 00:00	0	0	0 FIX	
194650	194405.92	1476.05	360	2/1/2005 00:00	1/1/2035 00:00	15.35	6.99	1.5 6 M	
49500	49461.79	529.26	360	1/1/2005 00:00	12/1/2034 00:00	0	0	0 FIX	
400000	399552.16	3189.76	360	2/1/2005 00:00	1/1/2035 00:00	15.9	6.99	1.5 6 M	
319500	319500	1717.31	360	2/1/2005 00:00	1/1/2035 00:00	13.45	6.99	1.5 6 M	
130000	129828.46	962.98	360	2/1/2005 00:00	1/1/2035 00:00	15.1	6.99	1.5 6 M	
57165	57120.56	528.27	360	2/1/2005 00:00	1/1/2035 00:00	0	0	0 FIX	
35500	35461.05	285.65	360	2/1/2005 00:00	1/1/2035 00:00	0	0	0 FIX	
460000	459149.74	2877.33	360	2/1/2005 00:00	1/1/2035 00:00	0	0	0 FIX	
220000	219706.76	1621.96	360	2/1/2005 00:00	1/1/2035 00:00	0	0	0 FIX	
193200	192979.17	1526.81	360	2/1/2005 00:00	1/1/2035 00:00	15.8	6.99	1.5 6 M	
441000	440245.87	2875	360	2/1/2005 00:00	1/1/2035 00:00	13.8	6.99	1.5 6 M	
228000	227722.76	1753.13	360	2/1/2005 00:00	1/1/2035 00:00	15.5	6.99	1.5 6 M	
303920	303415.35	2011.8	360	2/1/2005 00:00	1/1/2035 00:00	0	0	0 FIX	
315000	314516.74	2170.27	360	2/1/2005 00:00	1/1/2035 00:00	14.35	6.99	1.5 6 M	
112500	112375.34	901.16	360	2/1/2005 00:00	1/1/2035 00:00	15.95	6.99	1.5 6 M	
299600	299368.44	2774.22	360	2/1/2005 00:00	1/1/2035 00:00	17.65	6.99	1.5 6 M	
140000	139838.3	1101.39	360	2/1/2005 00:00	1/1/2035 00:00	15.75	6.99	1.5 6 M	

orig_prin_bal	curr_prin_bal	orig_sch_pi	orig_term	frst_pmt_date	mat_date	max_int_rt	gross_margin	per_cap_rt	index_type
324500	323917.37	2061.75	360	2/1/2005 00:00	1/1/2035 00:00	0	0	0	0 FIX
272000	272000	1416.67	360	2/1/2005 00:00	1/1/2035 00:00	13.25	6.99	1.5	6 M
130000	129849.85	1022.72	360	2/1/2005 00:00	1/1/2035 00:00	15.75	6.99	1.5	6 M
46000	45924.04	370.13	360	1/1/2005 00:00	12/1/2034 00:00	0	0	0	0 FIX
255000	254693.11	1969.78	360	2/1/2005 00:00	1/1/2035 00:00	15.55	6.99	1.5	6 M
352000	351571.99	2706.58	360	2/1/2005 00:00	1/1/2035 00:00	15.5	6.99	1.5	6 M
245700	245398.16	1880.53	360	2/1/2005 00:00	1/1/2035 00:00	15.45	6.99	1.5	6 M
13650	13534.16	199.81	120	2/1/2005 00:00	1/1/2015 00:00	0	0	0	0 FIX
263500	263155.84	1961.1	360	2/1/2005 00:00	1/1/2035 00:00	15.15	6.99	1.5	6 M
244800	244449.12	1743.64	360	2/1/2005 00:00	1/1/2035 00:00	14.69	6.99	1.5	6 M
364000	363238.1	2124.21	360	2/1/2005 00:00	1/1/2035 00:00	12.75	6.7	1.5	6 M
433000	432405.07	3147.07	360	2/1/2005 00:00	1/1/2035 00:00	14.9	6.99	1.5	6 M
279000	278571.97	1922.24	360	2/1/2005 00:00	1/1/2035 00:00	0	0	0	0 FIX
13600	13482.87	197.1	120	2/1/2005 00:00	1/1/2015 00:00	0	0	0	0 FIX
337500	337500	1912.5	360	2/1/2005 00:00	1/1/2035 00:00	13.8	6.99	1.5	6 M
105000	104839.09	777.79	360	2/1/2005 00:00	1/1/2035 00:00	15.1	6.99	1.5	6 M
173385	173130.68	1221.25	360	2/1/2005 00:00	1/1/2035 00:00	14.575	6.99	1.5	6 M
142320	142108.08	995.13	360	2/1/2005 00:00	1/1/2035 00:00	14.5	6.99	1.5	6 M
308000	307430.7	1926.56	360	2/1/2005 00:00	1/1/2035 00:00	13.4	6.99	1.5	6 M
356000	355408.88	2356.54	360	2/1/2005 00:00	1/1/2035 00:00	13.95	6.99	1.5	6 M
35580	35557.15	352.35	360	2/1/2005 00:00	1/1/2035 00:00	0	0	0	0 FIX
199200	198783.04	1162.48	360	2/1/2005 00:00	1/1/2035 00:00	12.75	6.7	1.5	6 M
135000	134872.17	1154.91	360	2/1/2005 00:00	1/1/2035 00:00	16.7	6.99	1.5	6 M
126000	125823.35	907.04	360	2/1/2005 00:00	1/1/2035 00:00	14.8	6.99	1.5	6 M
232764	232354.13	1494.27	360	2/1/2005 00:00	1/1/2035 00:00	13.65	6.99	1.5	6 M
600000	598802.39	3597.31	360	2/1/2005 00:00	1/1/2035 00:00	13	6.95	1.5	6 M
208000	207693.38	1461.5	360	2/1/2005 00:00	1/1/2035 00:00	14.55	6.99	1.5	6 M
315000	314400.68	1939.51	360	2/1/2005 00:00	1/1/2035 00:00	13.25	6.99	1.5	6 M
208000	207560.48	1207.24	360	2/1/2005 00:00	1/1/2035 00:00	12.7	6.65	1.5	6 M
332500	331989.89	2290.84	360	2/1/2005 00:00	1/1/2035 00:00	0	0	0	0 FIX
260000	259533.19	1651.94	360	2/1/2005 00:00	1/1/2035 00:00	13.55	6.99	1.5	6 M
248950	248761.69	2323.91	360	2/1/2005 00:00	1/1/2035 00:00	17.75	6.99	1.5	6 M
52000	51965.86	510.99	360	2/1/2005 00:00	1/1/2035 00:00	0	0	0	0 FIX
73800	73689.01	513.5	360	2/1/2005 00:00	1/1/2035 00:00	14.45	6.99	1.5	6 M
188000	187551.43	1014.98	360	2/1/2005 00:00	1/1/2035 00:00	12.05	6	1.5	6 M
335000	334475.74	2285.3	360	2/1/2005 00:00	1/1/2035 00:00	0	0	0	0 FIX

orig prin bal	curr prin bal	orig sch pi	orig term	fst pmt date	mat date	max int rt	gross margin	per cap rt	index type
77000	76944.83	733.29	360	2/1/2005 00:00	1/1/2035 00:00	0	0	0	FIX
297500	296818.43	1726.7	360	2/1/2005 00:00	1/1/2035 00:00	12.7	6.65	1.5 6M	
210000	209674.61	1439.7	360	2/1/2005 00:00	1/1/2035 00:00	14.3	6.99	1.5 6M	
215000	214529.49	1371.7	360	2/1/2005 00:00	1/1/2035 00:00	0	0	0	FIX
427500	426814.23	2880.15	360	2/1/2005 00:00	1/1/2035 00:00	14.125	6.99	1.5 6M	
288000	287646.2	2204.28	360	2/1/2005 00:00	1/1/2035 00:00	15.45	6.99	1.5 6M	
288000	287492.88	1848.86	360	2/1/2005 00:00	1/1/2035 00:00	13.65	6.99	1.5 6M	
220000	219718.46	1652.79	360	2/1/2005 00:00	1/1/2035 00:00	15.25	6.99	1.5 6M	
225900	225535.82	1518.13	360	2/1/2005 00:00	1/1/2035 00:00	14.1	6.99	1.5 6M	
364000	363365.26	2348.82	360	2/1/2005 00:00	1/1/2035 00:00	13.7	6.99	1.5 6M	
223650	223196.78	1641.07	360	1/1/2005 00:00	12/1/2034 00:00	0	0	0	FIX
220000	219543.84	1290.86	360	2/1/2005 00:00	1/1/2035 00:00	12.8	6.75	1.5 6M	
304000	303427.14	1881.68	360	2/1/2005 00:00	1/1/2035 00:00	13.3	6.99	1.5 6M	
450000	449199.87	2873.97	360	2/1/2005 00:00	1/1/2035 00:00	13.6	6.99	1.5 6M	
49800	49636.92	531.09	240	1/1/2005 00:00	12/1/2024 00:00	0	0	0	FIX
376000	375324.91	2388.96	360	2/1/2005 00:00	1/1/2035 00:00	13.55	6.99	1.5 6M	
196775	196490.68	1396.15	360	2/1/2005 00:00	1/1/2035 00:00	14.65	6.99	1.5 6M	
12550	12433.71	181.88	120	2/1/2005 00:00	1/1/2015 00:00	0	0	0	FIX
161500	161287.68	1236.08	360	2/1/2005 00:00	1/1/2035 00:00	15.45	6.99	1.5 6M	
72000	71921.05	579.33	360	2/1/2005 00:00	1/1/2035 00:00	0	0	0	FIX
290000	289671.93	2302.18	360	2/1/2005 00:00	1/1/2035 00:00	15.85	6.99	1.5 6M	
68000	67956.33	673.4	360	2/1/2005 00:00	1/1/2035 00:00	0	0	0	FIX
228000	227598.53	1463.68	360	2/1/2005 00:00	1/1/2035 00:00	13.65	6.99	1.5 6M	
124000	123889.83	1088.19	360	2/1/2005 00:00	1/1/2035 00:00	17	6.99	1.5 6M	
218400	217996.31	1366.11	360	2/1/2005 00:00	1/1/2035 00:00	13.4	6.99	1.5 6M	
140250	140012.5	919.01	360	2/1/2005 00:00	1/1/2035 00:00	13.85	6.99	1.5 6M	
490000	489020.1	2934.65	360	2/1/2005 00:00	1/1/2035 00:00	0	0	0	FIX
124000	123824.38	888.36	360	2/1/2005 00:00	1/1/2035 00:00	14.75	6.99	1.5 6M	
91000	90909.65	763.52	360	2/1/2005 00:00	1/1/2035 00:00	0	0	0	FIX
280000	279599.48	1996.29	360	2/1/2005 00:00	1/1/2035 00:00	14.7	6.99	1.5 6M	
31000	30977.78	295.23	360	2/1/2005 00:00	1/1/2035 00:00	0	0	0	FIX
11575	11470.88	162.74	120	2/1/2005 00:00	1/1/2015 00:00	0	0	0	FIX
76000	75944.05	716.6	360	2/1/2005 00:00	1/1/2035 00:00	0	0	0	FIX
255000	254686.74	1951.71	360	2/1/2005 00:00	1/1/2035 00:00	15.45	6.99	1.5 6M	
155000	154876.26	1417.85	360	2/1/2005 00:00	1/1/2035 00:00	17.5	6.99	1.5 6M	
650000	648714.93	3918	360	2/1/2005 00:00	1/1/2035 00:00	0	0	0	FIX

orig_prin_bal	curr_prin_bal	orig_sch_pi	orig_term	frst_pmt_date	mat_date	max_int_rt	gross_margin	per_cap_rt	index_type
175200	174909.08	1159.74	360	2/1/2005 00:00	1/1/2035 00:00	13.95	6.99	1.5 6 M	
68000	67892.29	556.96	360	1/1/2005 00:00	12/1/2034 00:00	16.2	6.99	1.5 6 M	
240000	239714.12	1862.43	360	2/1/2005 00:00	1/1/2035 00:00	15.6	6.99	1.5 6 M	
192000	192000	934.4	360	2/1/2005 00:00	1/1/2035 00:00	12.84	6.79	1.5 6 M	
361250	360595.07	2283.35	360	2/1/2005 00:00	1/1/2035 00:00	0	0	0 FIX	
168000	167776.07	1238.59	360	2/1/2005 00:00	1/1/2035 00:00	15.05	6.99	1.5 6 M	
48000	47944.28	376.76	360	2/1/2005 00:00	1/1/2035 00:00	0	0	0 FIX	
399000	398509.86	3053.84	360	2/1/2005 00:00	1/1/2035 00:00	0	0	0 FIX	
112500	112343.85	813.76	360	2/1/2005 00:00	1/1/2035 00:00	14.85	6.99	1.5 6 M	
495000	494119.85	3161.37	360	2/1/2005 00:00	1/1/2035 00:00	13.6	6.99	1.5 6 M	
444000	443255.49	2924.19	360	2/1/2005 00:00	1/1/2035 00:00	13.9	6.99	1.5 6 M	
93500	93343.21	615.8	360	2/1/2005 00:00	1/1/2035 00:00	13.9	6.99	1.5 6 M	
348000	347460.78	2385.79	360	2/1/2005 00:00	1/1/2035 00:00	14.3	6.99	1.5 6 M	
116000	115823.78	803.17	360	2/1/2005 00:00	1/1/2035 00:00	0	0	0 FIX	
350200	350200	1602.17	360	2/1/2005 00:00	1/1/2035 00:00	12.49	6.44	1.5 6 M	
83250	83188.71	784.96	360	2/1/2005 00:00	1/1/2035 00:00	0	0	0 FIX	
78000	77901.18	588.74	360	2/1/2005 00:00	1/1/2035 00:00	15.3	6.99	1.5 6 M	
24500	24403.72	298	180	2/1/2005 00:00	1/1/2020 00:00	0	0	0 FIX	
196000	195637.7	1226	360	2/1/2005 00:00	1/1/2035 00:00	13.4	6.99	1.5 6 M	
348000	347325.03	2120.12	360	2/1/2005 00:00	1/1/2035 00:00	13.15	6.99	1.5 6 M	
105000	104857.97	917.58	360	1/1/2005 00:00	12/1/2034 00:00	16.95	6.99	1.5 6 M	
124200	123995.79	826.31	360	2/1/2005 00:00	1/1/2035 00:00	0	0	0 FIX	
87550	87445.71	679.4	360	2/1/2005 00:00	1/1/2035 00:00	0	0	0 FIX	
188000	187759.4	1412.39	360	2/1/2005 00:00	1/1/2035 00:00	15.25	6.99	1.5 6 M	
117000	116791.02	747.24	360	2/1/2005 00:00	1/1/2035 00:00	13.6	6.99	1.5 6 M	
181600	181280.23	1165.81	360	2/1/2005 00:00	1/1/2035 00:00	0	0	0 FIX	
263200	262792.17	1804.43	360	2/1/2005 00:00	1/1/2035 00:00	14.3	6.99	1.5 6 M	
280500	279735.12	1772.96	360	1/1/2005 00:00	12/1/2034 00:00	13.5	6.99	1.5 6 M	
292000	291500.67	1903.63	360	2/1/2005 00:00	1/1/2035 00:00	13.8	6.99	1.5 6 M	
189000	188767.82	1446.56	360	2/1/2005 00:00	1/1/2035 00:00	15.45	6.99	1.5 6 M	
321600	320993.97	1990.62	360	2/1/2005 00:00	1/1/2035 00:00	13.3	6.99	1.5 6 M	
319920	319429.2	2204.16	360	2/1/2005 00:00	1/1/2035 00:00	14.35	6.99	1.5 6 M	
87000	86918.44	747.41	360	2/1/2005 00:00	1/1/2035 00:00	0	0	0 FIX	
80400	80340.81	758.09	360	2/1/2005 00:00	1/1/2035 00:00	0	0	0 FIX	
65800	65768.17	716.33	360	2/1/2005 00:00	1/1/2035 00:00	0	0	0 FIX	
312000	311404.91	1921.04	360	2/1/2005 00:00	1/1/2035 00:00	13.25	6.99	1.5 6 M	

Fremont 2005-1

orig prin bal	curr prin bal	orig sch pl	orig term	fst pmt date	mat date	max int rt	gross margin	per cap rt	index type
200000	199671.16	1330.61	360	2/1/2005 00:00	1/1/2035 00:00	14	6.99	1.5 6 M	
316000	313046.45	2374.01	360	2/1/2005 00:00	1/1/2035 00:00	15.25	6.99	1.5 6 M	
221600	221298.58	1618.31	360	2/1/2005 00:00	1/1/2035 00:00	14.95	6.99	1.5 6 M	
75000	74914.27	592.71	360	2/1/2005 00:00	1/1/2035 00:00	15.8	6.99	1.5 6 M	
123250	123057.11	840.79	360	2/1/2005 00:00	1/1/2035 00:00	14.25	6.99	1.5 6 M	
320000	319472.83	2126.82	360	2/1/2005 00:00	1/1/2035 00:00	0	0	0 FIX	
503000	502030.32	3179.31	360	2/1/2005 00:00	1/1/2035 00:00	0	0	0 FIX	
120000	119773.87	742.77	360	2/1/2005 00:00	1/1/2035 00:00	13.3	6.99	1.5 6 M	
198000	197746.61	1487.51	360	2/1/2005 00:00	1/1/2035 00:00	15.25	6.99	1.5 6 M	
400000	399444.85	2893.34	360	2/1/2005 00:00	1/1/2035 00:00	14.85	6.99	1.5 6 M	
115500	114768.43	1037.51	180	2/1/2005 00:00	1/1/2020 00:00	0	0	0 FIX	
332000	331480.44	2264.83	360	2/1/2005 00:00	1/1/2035 00:00	14.25	6.99	1.5 6 M	
58500	58441.91	490.84	360	2/1/2005 00:00	1/1/2035 00:00	0	0	0 FIX	
125000	124833.38	921.57	360	2/1/2005 00:00	1/1/2035 00:00	15.05	6.99	1.5 6 M	
148500	148267.6	1013.04	360	2/1/2005 00:00	1/1/2035 00:00	14.25	6.99	1.5 6 M	
435000	435000	2827.5	360	2/1/2005 00:00	1/1/2035 00:00	14.8	6.99	1.5 6 M	
297500	297500	1549.48	360	2/1/2005 00:00	1/1/2035 00:00	13.25	6.99	1.5 6 M	
228000	227749.47	1832.9	360	2/1/2005 00:00	1/1/2035 00:00	15.99	6.99	1.5 6 M	
85410	85277.65	585.55	360	2/1/2005 00:00	1/1/2035 00:00	14.3	6.99	1.5 6 M	
247500	247131.49	1730.56	360	2/1/2005 00:00	1/1/2035 00:00	14.5	6.99	1.5 6 M	
111000	110794.79	694.32	360	2/1/2005 00:00	1/1/2035 00:00	13.4	6.99	1.5 6 M	
261000	260672.74	1979.19	360	2/1/2005 00:00	1/1/2035 00:00	15.35	6.99	1.5 6 M	
259200	258798.38	1777	360	2/1/2005 00:00	1/1/2035 00:00	14.3	6.99	1.5 6 M	
123200	123016.55	861.44	360	2/1/2005 00:00	1/1/2035 00:00	14.5	6.99	1.5 6 M	
289000	288534.1	1942.18	360	2/1/2005 00:00	1/1/2035 00:00	14.1	6.99	1.5 6 M	
182000	181742.25	1303.88	360	2/1/2005 00:00	1/1/2035 00:00	14.75	6.99	1.5 6 M	
234000	233622.77	1572.56	360	2/1/2005 00:00	1/1/2035 00:00	14.1	6.99	1.5 6 M	
378000	377377.27	2512.31	360	2/1/2005 00:00	1/1/2035 00:00	0	0	0 FIX	
455200	454238.13	2641.99	360	2/1/2005 00:00	1/1/2035 00:00	12.7	6.65	1.5 6 M	
68000	67915.61	518.05	360	2/1/2005 00:00	1/1/2035 00:00	15.4	6.99	1.5 6 M	
113800	113689.81	967.29	360	2/1/2005 00:00	1/1/2035 00:00	0	0	0 FIX	
128800	128579.75	839.68	360	2/1/2005 00:00	1/1/2035 00:00	13.8	6.99	1.5 6 M	
314500	314085.04	2329.66	360	2/1/2005 00:00	1/1/2035 00:00	0	0	0 FIX	
288000	287596.23	2073.23	360	2/1/2005 00:00	1/1/2035 00:00	14.8	6.99	1.5 6 M	
112000	111874.59	893.14	360	2/1/2005 00:00	1/1/2035 00:00	15.9	6.99	1.5 6 M	
32200	32045.84	348.49	180	2/1/2005 00:00	1/1/2020 00:00	0	0	0 FIX	

orig_prin_bal	curr_prin_bal	orig_sch_pi	orig_term	frst_pmt_date	mat_date	max_int_rt	gross_margin	per_cap_rt	index_type
253291	252870.42	1676.66	360	2/1/2005 00:00	1/1/2035 00:00	13.95	6.99	1.5 6 M	0 FIX
63322	63289.6	677.04	360	2/1/2005 00:00	1/1/2035 00:00	0	0	0	0 FIX
180000	179692.19	1173.47	360	2/1/2005 00:00	1/1/2035 00:00	13.8	6.99	1.5 6 M	0 FIX
228500	228069.41	1414.36	360	2/1/2005 00:00	1/1/2035 00:00	0	0	0	0 FIX
462000	461269.8	3136.01	360	2/1/2005 00:00	1/1/2035 00:00	14.2	6.99	1.5 6 M	0 FIX
114894	114746.95	863.17	360	2/1/2005 00:00	1/1/2035 00:00	15.25	6.99	1.5 6 M	0 FIX
278000	277496	1757.15	360	2/1/2005 00:00	1/1/2035 00:00	0	0	0	0 FIX
206400	206053.89	1359.36	360	2/1/2005 00:00	1/1/2035 00:00	13.9	6.99	1.5 6 M	0 FIX
166400	166123.67	1101.49	360	2/1/2005 00:00	1/1/2035 00:00	0	0	0	0 FIX
234400	234114.98	1802.34	360	2/1/2005 00:00	1/1/2035 00:00	15.5	6.99	1.5 6 M	0 FIX
308000	307311.41	1729.52	360	2/1/2005 00:00	1/1/2035 00:00	12.4	6.35	1.5 6 M	0 FIX
361250	360626.17	2343.07	360	2/1/2005 00:00	1/1/2035 00:00	13.75	6.99	1.5 6 M	0 FIX
200000	199480.49	1297.2	360	1/1/2005 00:00	12/1/2034 00:00	13.75	6.99	1.5 6 M	0 FIX
506700	505699.9	3525.59	360	2/1/2005 00:00	1/1/2035 00:00	14.45	6.99	1.5 6 M	0 FIX
400000	399274.82	2528.28	360	2/1/2005 00:00	1/1/2035 00:00	13.5	6.99	1.5 6 M	0 FIX
108800	108582.4	651.62	360	2/1/2005 00:00	1/1/2035 00:00	12.99	6.94	1.5 6 M	0 FIX
167000	166751.35	1167.69	360	2/1/2005 00:00	1/1/2035 00:00	0	0	0	0 FIX
180000	179673.66	1137.73	360	2/1/2005 00:00	1/1/2035 00:00	13.5	6.99	1.5 6 M	0 FIX
168000	167747.34	1168.94	360	2/1/2005 00:00	1/1/2035 00:00	14.45	6.99	1.5 6 M	0 FIX
204000	203702.26	1440.4	360	2/1/2005 00:00	1/1/2035 00:00	14.6	6.99	1.5 6 M	0 FIX
342000	341437.68	2275.34	360	2/1/2005 00:00	1/1/2035 00:00	14	6.99	1.5 6 M	0 FIX
450000	449329.97	3146.47	360	2/1/2005 00:00	1/1/2035 00:00	14.5	6.99	1.5 6 M	0 FIX
306000	305496.88	2035.83	360	2/1/2005 00:00	1/1/2035 00:00	14	6.99	1.5 6 M	0 FIX
300000	299525.82	2036.37	360	2/1/2005 00:00	1/1/2035 00:00	14.2	6.99	1.5 6 M	0 FIX
25000	24787.84	365.95	120	2/1/2005 00:00	1/1/2015 00:00	0	0	0	0 FIX
287000	286768.25	2571.82	360	2/1/2005 00:00	1/1/2035 00:00	17.25	6.99	1.5 6 M	0 FIX
95000	94849.09	643.25	360	2/1/2005 00:00	1/1/2035 00:00	14.175	6.99	1.5 6 M	0 FIX
142500	142413.38	1438.41	360	2/1/2005 00:00	1/1/2035 00:00	18.75	6.99	1.5 6 M	0 FIX
30400	30369.98	255.62	360	2/1/2005 00:00	1/1/2035 00:00	0	0	0	0 FIX
300000	299434.68	1856.92	360	2/1/2005 00:00	1/1/2035 00:00	0	0	0	0 FIX
380000	379311.08	2401.86	360	2/1/2005 00:00	1/1/2035 00:00	0	0	0	0 FIX
464400	463613.63	3043.03	360	2/1/2005 00:00	1/1/2035 00:00	13.85	6.99	1.5 6 M	0 FIX
220000	219683.84	1576.11	360	2/1/2005 00:00	1/1/2035 00:00	14.75	6.99	1.5 6 M	0 FIX
111200	111025.96	758.59	360	2/1/2005 00:00	1/1/2035 00:00	14.25	6.99	1.5 6 M	0 FIX
27800	27775.8	246.03	360	2/1/2005 00:00	1/1/2035 00:00	0	0	0	0 FIX
197600	197293.83	1354.69	360	2/1/2005 00:00	1/1/2035 00:00	14.3	6.99	1.5 6 M	0 FIX

Fremont 2005-1

orig prin bal	curr prin bal	orig sch pi	orig term	frst pmt date	mat date	max int rt	gross margin	per cap rt	index type
280000	279574.68	1938.67	360	2/1/2005 00:00	1/1/2035 00:00	0	0	0	FIX
77000	76915.56	619.56	360	2/1/2005 00:00	1/1/2035 00:00	0	0	0	FIX
239200	238680.06	1365.67	360	2/1/2005 00:00	1/1/2035 00:00	12.55	6.5	1.5 6M	
138550	138381.54	1065.33	360	2/1/2005 00:00	1/1/2035 00:00	15.5	6.99	1.5 6M	
57600	57527.03	434.76	360	2/1/2005 00:00	1/1/2035 00:00	15.3	6.99	1.5 6M	
78000	77882.7	542.72	360	2/1/2005 00:00	1/1/2035 00:00	14.45	6.99	1.5 6M	
323000	323000	1870.71	360	2/1/2005 00:00	1/1/2035 00:00	13.95	6.99	1.5 6M	
435000	434065.76	2605.25	360	2/1/2005 00:00	1/1/2035 00:00	0	0	0	FIX
255000	254620.32	1783	360	2/1/2005 00:00	1/1/2035 00:00	0	0	0	FIX
398000	397495.83	3004.05	360	2/1/2005 00:00	1/1/2035 00:00	0	0	0	FIX
127200	127012.49	893.76	360	2/1/2005 00:00	1/1/2035 00:00	14.55	6.99	1.5 6M	
255500	255222.73	2065.01	360	2/1/2005 00:00	1/1/2035 00:00	16.05	6.99	1.5 6M	
19500	19420.41	232.16	180	2/1/2005 00:00	1/1/2020 00:00	0	0	0	FIX
156000	155516.63	986.03	360	2/1/2005 00:00	1/1/2035 00:00	0	0	0	FIX
196000	195671.34	1290.86	360	2/1/2005 00:00	1/1/2035 00:00	0	0	0	FIX
505000	505000	2377.71	360	2/1/2005 00:00	1/1/2035 00:00	12.65	6.6	1.5 6M	
232000	231490.94	1317.28	360	2/1/2005 00:00	1/1/2035 00:00	12.5	6.45	1.5 6M	
240000	239543.35	1477.73	360	2/1/2005 00:00	1/1/2035 00:00	13.25	6.99	1.5 6M	
276250	276080.2	2777.92	360	2/1/2005 00:00	1/1/2035 00:00	18.7	6.99	1.5 6M	
360000	359436.62	2455.84	360	2/1/2005 00:00	1/1/2035 00:00	14.25	6.99	1.5 6M	
315000	315000	1351.88	360	2/1/2005 00:00	1/1/2035 00:00	12.15	6.1	1.5 6M	
300000	299486.99	1955.78	360	2/1/2005 00:00	1/1/2035 00:00	13.8	6.99	1.5 6M	
86400	86263.43	586.48	360	2/1/2005 00:00	1/1/2035 00:00	14.2	6.99	1.5 6M	
172000	171694.95	1167.52	360	2/1/2005 00:00	1/1/2035 00:00	14.2	6.99	1.5 6M	
391500	390717.07	2344.73	360	2/1/2005 00:00	1/1/2035 00:00	12.99	6.94	1.5 6M	
14400	14270.46	202.46	120	2/1/2005 00:00	1/1/2015 00:00	0	0	0	FIX
119200	119039.5	874.65	360	2/1/2005 00:00	1/1/2035 00:00	15	6.99	1.5 6M	
56250	56210.76	541.01	360	2/1/2005 00:00	1/1/2035 00:00	0	0	0	FIX
266700	256336.45	1839.04	360	2/1/2005 00:00	1/1/2035 00:00	14.75	6.99	1.5 6M	
135000	134816.37	985.89	360	2/1/2005 00:00	1/1/2035 00:00	14.95	6.99	1.5 6M	
312000	311486.01	2073.65	360	2/1/2005 00:00	1/1/2035 00:00	0	0	0	FIX
155000	154690.03	928.31	360	2/1/2005 00:00	1/1/2035 00:00	0	0	0	FIX
232000	232000	1351.4	360	2/1/2005 00:00	1/1/2035 00:00	13.99	6.99	1.5 6M	
437600	437600	2169.77	360	2/1/2005 00:00	1/1/2035 00:00	12.95	6.9	1.5 6M	
540000	539103.37	3574.52	360	2/1/2005 00:00	1/1/2035 00:00	13.95	6.99	1.5 6M	
290000	289527.86	1939.13	360	2/1/2005 00:00	1/1/2035 00:00	14.05	6.99	1.5 6M	

orig_prin_bal	curr_prin_bal	orig_sch_pi	orig_term	frst_pmt_date	mat_date	max_int_rt	gross_margin	per_cap_rt	index_type
360000	359269.01	2639.05	360	1/1/2005 00:00	12/1/2034 00:00	14.99	6.99	1.5 6 M	1.5 6 M
339000	338391.36	2153.87	360	2/1/2005 00:00	1/1/2035 00:00	0	0	0	0 FIX
247500	247092.25	1644.97	360	2/1/2005 00:00	1/1/2035 00:00	13.99	6.99	6.99	1.5 6 M
294500	294039.12	2009.01	360	2/1/2005 00:00	1/1/2035 00:00	14.25	6.99	6.99	1.5 6 M
436000	435208.03	2752.95	360	2/1/2005 00:00	1/1/2035 00:00	13.49	6.99	6.99	1.5 6 M
117600	117378.38	727.92	360	2/1/2005 00:00	1/1/2035 00:00	13.3	6.99	6.99	1.5 6 M
275000	274534.32	1801.97	360	2/1/2005 00:00	1/1/2035 00:00	13.85	6.99	6.99	1.5 6 M
350000	349561.16	2654.08	360	2/1/2005 00:00	1/1/2035 00:00	15.35	6.99	6.99	1.5 6 M
600000	598720.15	3463.42	360	2/1/2005 00:00	1/1/2035 00:00	12.65	6.6	6.6	1.5 6 M
322800	322154.45	1933.28	360	2/1/2005 00:00	1/1/2035 00:00	12.99	6.94	6.94	1.5 6 M
109400	109305.34	970.19	360	2/1/2005 00:00	1/1/2035 00:00	0	0	0	0 FIX
348500	347929.13	2554.75	360	2/1/2005 00:00	1/1/2035 00:00	0	0	0	0 FIX
228000	227586.64	1441.12	360	2/1/2005 00:00	1/1/2035 00:00	13.5	6.99	6.99	1.5 6 M
240000	239542.46	1476.17	360	2/1/2005 00:00	1/1/2035 00:00	0	0	0	0 FIX
277200	277200	1466.85	360	2/1/2005 00:00	1/1/2035 00:00	13.35	6.99	6.99	1.5 6 M
225000	224797.96	1986.23	360	2/1/2005 00:00	1/1/2035 00:00	16.95	6.99	6.99	1.5 6 M
252000	251547.55	1601.11	360	2/1/2005 00:00	1/1/2035 00:00	13.55	6.99	6.99	1.5 6 M
91260	91109.94	607.16	360	2/1/2005 00:00	1/1/2035 00:00	14	6.99	6.99	1.5 6 M
354320	353652.31	2193.15	360	2/1/2005 00:00	1/1/2035 00:00	13.3	6.99	6.99	1.5 6 M
80000	79860.49	516.23	360	2/1/2005 00:00	1/1/2035 00:00	13.7	6.99	6.99	1.5 6 M
189700	189548.56	1735.27	360	2/1/2005 00:00	1/1/2035 00:00	17.5	6.99	6.99	1.5 6 M
236250	235928.66	1725.3	360	2/1/2005 00:00	1/1/2035 00:00	14.95	6.99	6.99	1.5 6 M
184500	184214.13	1264.88	360	2/1/2005 00:00	1/1/2035 00:00	14.3	6.99	6.99	1.5 6 M
207000	206949.8	1112.63	360	2/1/2005 00:00	1/1/2035 00:00	13.45	6.99	6.99	1.5 6 M
183000	182765.81	1374.82	360	2/1/2005 00:00	1/1/2035 00:00	15.25	6.99	6.99	1.5 6 M
80700	80632.01	723.16	360	2/1/2005 00:00	1/1/2035 00:00	0	0	0	0 FIX
351500	350971.38	2445.72	360	2/1/2005 00:00	1/1/2035 00:00	14.45	6.99	6.99	1.5 6 M
388000	387573.65	3119.15	360	2/1/2005 00:00	1/1/2035 00:00	15.99	6.99	6.99	1.5 6 M
384750	384072.52	2469.96	360	2/1/2005 00:00	1/1/2035 00:00	13.65	6.99	6.99	1.5 6 M
373326	372649.17	2359.68	360	2/1/2005 00:00	1/1/2035 00:00	13.5	6.99	6.99	1.5 6 M
13125	12808.31	296.96	60	2/1/2005 00:00	1/1/2010 00:00	0	0	0	0 FIX
262000	261477.04	1570.83	360	2/1/2005 00:00	1/1/2035 00:00	13	6.95	6.95	1.5 6 M
575000	573989.54	3729.44	360	2/1/2005 00:00	1/1/2035 00:00	0	0	0	0 FIX
400000	399472.22	2963	360	2/1/2005 00:00	1/1/2035 00:00	15.1	6.99	6.99	1.5 6 M
150000	149714.6	923.58	360	2/1/2005 00:00	1/1/2035 00:00	13.25	6.99	6.99	1.5 6 M
116000	115818.46	791.33	360	2/1/2005 00:00	1/1/2035 00:00	14.25	6.99	6.99	1.5 6 M

orig prin bal	curr prin bal	orig sch pi	orig term	fst pmt date	mat date	max int rt	gross margin	per cap rt	index type
394200	393641.76	2824.1	360	2/1/2005 00:00	1/1/2035 00:00	14.75	6.99	1.5 6 M	
220000	219688.44	1576.11	360	2/1/2005 00:00	1/1/2035 00:00	14.75	6.99	1.5 6 M	
386800	386053.38	2362.76	360	2/1/2005 00:00	1/1/2035 00:00	13.175	6.99	1.5 6 M	
157900	157713.85	1230.94	360	2/1/2005 00:00	1/1/2035 00:00	0	0	0 FIX	
395000	394311.22	2548.85	360	2/1/2005 00:00	1/1/2035 00:00	13.7	6.99	1.5 6 M	
240000	239708.17	1845.4	360	2/1/2005 00:00	1/1/2035 00:00	15.5	6.99	1.5 6 M	
370500	369872.61	2427.74	360	2/1/2005 00:00	1/1/2035 00:00	13.85	6.99	1.5 6 M	
610000	609186.95	4497.25	360	2/1/2005 00:00	1/1/2035 00:00	15.05	6.99	1.5 6 M	
29000	28932.68	299.34	240	2/1/2005 00:00	1/1/2025 00:00	0	0	0 FIX	
72525	72455.22	616.46	360	2/1/2005 00:00	1/1/2035 00:00	0	0	0 FIX	
227920	227518.67	1463.17	360	2/1/2005 00:00	1/1/2035 00:00	13.65	6.99	1.5 6 M	
10250	10161.73	148.55	120	2/1/2005 00:00	1/1/2015 00:00	0	0	0 FIX	
190000	189711.39	1315.53	360	2/1/2005 00:00	1/1/2035 00:00	14.4	6.99	1.5 6 M	
176000	175719.06	1188.72	360	2/1/2005 00:00	1/1/2035 00:00	14.15	6.99	1.5 6 M	
399200	398469.22	2510.11	360	2/1/2005 00:00	1/1/2035 00:00	13.45	6.99	1.5 6 M	
355500	354810.5	2165.81	360	2/1/2005 00:00	1/1/2035 00:00	13.15	6.99	1.5 6 M	
195200	194879.04	1298.68	360	2/1/2005 00:00	1/1/2035 00:00	14	6.99	1.5 6 M	
314500	313871.05	1883.57	360	2/1/2005 00:00	1/1/2035 00:00	12.99	6.94	1.5 6 M	
198000	197654.72	1277.66	360	2/1/2005 00:00	1/1/2035 00:00	0	0	0 FIX	
730000	728608.41	4489.99	360	2/1/2005 00:00	1/1/2035 00:00	0	0	0 FIX	
233100	232913.92	2132.26	360	2/1/2005 00:00	1/1/2035 00:00	17.5	6.99	1.5 6 M	
271200	270771.36	1840.88	360	2/1/2005 00:00	1/1/2035 00:00	14.2	6.99	1.5 6 M	
364000	363401.5	2421.71	360	2/1/2005 00:00	1/1/2035 00:00	0	0	0 FIX	
164000	163792.25	1237.85	360	2/1/2005 00:00	1/1/2035 00:00	15.3	6.99	1.5 6 M	
99800	99730.42	959.86	360	2/1/2005 00:00	1/1/2035 00:00	0	0	0 FIX	
130000	129641.22	999.59	360	2/1/2005 00:00	1/1/2035 00:00	15.5	6.99	1.5 6 M	
202000	201671.12	1350.71	360	2/1/2005 00:00	1/1/2035 00:00	14.05	6.99	1.5 6 M	
168000	167769.16	1221.04	360	2/1/2005 00:00	1/1/2035 00:00	14.9	6.99	1.5 6 M	
322000	322000	1556.33	360	2/1/2005 00:00	1/1/2035 00:00	12.8	6.75	1.5 6 M	
92600	92380.03	631.7	360	1/1/2005 00:00	12/1/2034 00:00	14.25	6.99	1.5 6 M	
140400	140180.28	957.78	360	2/1/2005 00:00	1/1/2035 00:00	14.25	6.99	1.5 6 M	
180000	179755.17	1314.51	360	2/1/2005 00:00	1/1/2035 00:00	14.95	6.99	1.5 6 M	
41000	40636.67	582.33	120	2/1/2005 00:00	1/1/2015 00:00	0	0	0 FIX	
750000	748778.96	5014.98	360	2/1/2005 00:00	1/1/2035 00:00	14.05	6.99	1.5 6 M	
23150	23070.2	240.93	240	1/1/2005 00:00	12/1/2024 00:00	0	0	0 FIX	
279000	278516.08	1856.2	360	2/1/2005 00:00	1/1/2035 00:00	14	6.99	1.5 6 M	

orig_prin_bal	curr_prin_bal	orig_sch_pi	orig_term	first_pmt_date	mat_date	max_int_rl	gross_margin	per_cap_rl	index_type
324000	323466.23	2153.41	360	2/1/2005 00:00	1/1/2035 00:00	0	0	0	0 FIX
325000	325000	1421.88	360	2/1/2005 00:00	1/1/2035 00:00	12.25	6.2	1.5	1.5 6 M
130900	130807.23	1251.54	360	2/1/2005 00:00	1/1/2035 00:00	18.05	6.99	1.5	1.5 6 M
148000	147746.92	964.85	360	2/1/2005 00:00	1/1/2035 00:00	13.8	6.99	1.5	1.5 6 M
292000	291295.51	1565.74	360	2/1/2005 00:00	1/1/2035 00:00	11.99	5.94	1.5	1.5 6 M
280000	279603.47	2005.96	360	2/1/2005 00:00	1/1/2035 00:00	14.75	6.99	1.5	1.5 6 M
235000	234660.46	1667.36	360	2/1/2005 00:00	1/1/2035 00:00	14.65	6.99	1.5	1.5 6 M
171250	170971.19	1145.09	360	2/1/2005 00:00	1/1/2035 00:00	14.05	6.99	1.5	1.5 6 M
227700	227209.7	1307.18	360	2/1/2005 00:00	1/1/2035 00:00	12.6	6.55	1.5	1.5 6 M
162900	162673.9	1178.32	360	2/1/2005 00:00	1/1/2035 00:00	14.85	6.99	1.5	1.5 6 M
67800	67752.72	652.09	360	2/1/2005 00:00	1/1/2035 00:00	0	0	0	0 FIX
373500	372789.36	2299.71	360	2/1/2005 00:00	1/1/2035 00:00	13.25	6.99	1.5	1.5 6 M
108000	107845.51	770	360	2/1/2005 00:00	1/1/2035 00:00	14.7	6.99	1.5	1.5 6 M
129600	129445.61	1005.72	360	2/1/2005 00:00	1/1/2035 00:00	0	0	0	0 FIX
348000	347521.85	2529.29	360	2/1/2005 00:00	1/1/2035 00:00	14.9	6.99	1.5	1.5 6 M
267000	266999.99	1323.88	360	2/1/2005 00:00	1/1/2035 00:00	12.95	6.9	1.5	1.5 6 M
170000	169803.65	1337.4	360	2/1/2005 00:00	1/1/2035 00:00	15.75	6.99	1.5	1.5 6 M
7800	7732.83	113.04	120	2/1/2005 00:00	1/1/2015 00:00	0	0	0	0 FIX
250000	248937.25	1841.93	240	2/1/2005 00:00	1/1/2025 00:00	0	0	0	0 FIX
204000	203724.77	1495.46	360	2/1/2005 00:00	1/1/2035 00:00	14.99	6.99	1.5	1.5 6 M
165600	165299.77	1046.71	360	2/1/2005 00:00	1/1/2035 00:00	13.5	6.99	1.5	1.5 6 M
320000	319564.74	2336.91	360	2/1/2005 00:00	1/1/2035 00:00	14.95	6.99	1.5	1.5 6 M
152000	151750.09	1011.26	360	2/1/2005 00:00	1/1/2035 00:00	0	0	0	0 FIX
160000	159788.89	1185.2	360	2/1/2005 00:00	1/1/2035 00:00	15.1	6.99	1.5	1.5 6 M
68200	68130.47	566.02	360	2/1/2005 00:00	1/1/2035 00:00	0	0	0	0 FIX
297960	297445.47	1932.57	360	2/1/2005 00:00	1/1/2035 00:00	13.75	6.99	1.5	1.5 6 M
255000	254390.51	1528.86	360	2/1/2005 00:00	1/1/2035 00:00	13	6.95	1.5	1.5 6 M
335000	334496.2	2330.91	360	2/1/2005 00:00	1/1/2035 00:00	14.45	6.99	1.5	1.5 6 M
25300	25273.52	207.68	360	2/1/2005 00:00	1/1/2035 00:00	0	0	0	0 FIX
135000	134792.88	930.12	360	2/1/2005 00:00	1/1/2035 00:00	14.35	6.99	1.5	1.5 6 M
115200	114999.09	743.37	360	2/1/2005 00:00	1/1/2035 00:00	13.7	6.99	1.5	1.5 6 M
231000	230834.51	2199.87	360	2/1/2005 00:00	1/1/2035 00:00	18	6.99	1.5	1.5 6 M
88000	87843.53	562.02	360	2/1/2005 00:00	1/1/2035 00:00	13.6	6.99	1.5	1.5 6 M
101600	101428.93	672.54	360	2/1/2005 00:00	1/1/2035 00:00	13.95	6.99	1.5	1.5 6 M
412000	411208.54	2523.38	360	2/1/2005 00:00	1/1/2035 00:00	13.2	6.99	1.5	1.5 6 M
405000	404372.46	2776.57	360	2/1/2005 00:00	1/1/2035 00:00	14.3	6.99	1.5	1.5 6 M

Fremont 2005-1

orig prin bal	curr prin bal	orig sch pi	orig term	frst pmt date	mat date	max int rt	gross margin	per cap rt	index type
103000	102897.72	864.21	360	2/1/2005 00:00	1/1/2035 00:00	0	0	0	FIX
195200	194810.37	1170.33	360	2/1/2005 00:00	1/1/2035 00:00	13	6.95	1.5 6M	
330000	328629.55	2436.17	240	2/1/2005 00:00	1/1/2025 00:00	0	0	0	FIX
185600	185600	1044	360	2/1/2005 00:00	1/1/2035 00:00	13.75	6.99	1.5 6M	
107280	107129.59	772.28	360	2/1/2005 00:00	1/1/2035 00:00	14.8	6.99	1.5 6M	
22000	21903.89	251.79	180	2/1/2005 00:00	1/1/2020 00:00	0	0	0	FIX
336000	335999.97	1484	360	2/1/2005 00:00	1/1/2035 00:00	12.3	6.25	1.5 6M	
210000	209619.27	1327.35	360	2/1/2005 00:00	1/1/2035 00:00	13.5	6.99	1.5 6M	
46400	46363.92	428.79	360	2/1/2005 00:00	1/1/2035 00:00	0	0	0	FIX
50040	49987.92	411.67	360	2/1/2005 00:00	1/1/2035 00:00	16.25	6.99	1.5 6M	
159000	158796.52	1194.52	360	2/1/2005 00:00	1/1/2035 00:00	15.25	6.99	1.5 6M	
26820	26705.82	311.61	180	2/1/2005 00:00	1/1/2020 00:00	0	0	0	FIX
232500	232052.62	1539.03	360	2/1/2005 00:00	1/1/2035 00:00	13.95	6.99	1.5 6M	
373500	372861.3	2434.95	360	2/1/2005 00:00	1/1/2035 00:00	13.8	6.99	1.5 6M	
226800	226415.95	1486.13	360	2/1/2005 00:00	1/1/2035 00:00	13.85	6.99	1.5 6M	
348750	348312.7	2644.61	360	2/1/2005 00:00	1/1/2035 00:00	15.35	6.99	1.5 6M	
80750	80645.59	603.82	360	2/1/2005 00:00	1/1/2035 00:00	15.2	6.99	1.5 6M	
406000	405447.78	2964.95	360	2/1/2005 00:00	1/1/2035 00:00	14.95	6.99	1.5 6M	
205000	204662.27	1362.5	360	2/1/2005 00:00	1/1/2035 00:00	0	0	0	FIX
126140	125954.04	886.32	360	2/1/2005 00:00	1/1/2035 00:00	14.55	6.99	1.5 6M	
284000	283640.24	2143.59	360	2/1/2005 00:00	1/1/2035 00:00	15.3	6.99	1.5 6M	
148500	148317.58	1136.58	360	2/1/2005 00:00	1/1/2035 00:00	15.45	6.99	1.5 6M	
410000	409180.06	2455.53	360	2/1/2005 00:00	1/1/2035 00:00	12.99	6.94	1.5 6M	
112000	111778.56	675.11	360	2/1/2005 00:00	1/1/2035 00:00	13.05	6.99	1.5 6M	
129400	129256.63	1036.53	360	2/1/2005 00:00	1/1/2035 00:00	15.95	6.99	1.5 6M	
568000	567295.06	4327.24	360	2/1/2005 00:00	1/1/2035 00:00	15.4	6.99	1.5 6M	
216000	215700.2	1562.41	360	2/1/2005 00:00	1/1/2035 00:00	14.85	6.99	1.5 6M	
105600	105372.61	606.23	360	2/1/2005 00:00	1/1/2035 00:00	12.6	6.55	1.5 6M	
175500	175326.67	1475.7	360	2/1/2005 00:00	1/1/2035 00:00	16.5	6.99	1.5 6M	
579600	579500	3356.85	360	2/1/2005 00:00	1/1/2035 00:00	13.95	6.99	1.5 6M	
205000	204805.88	1753.75	360	2/1/2005 00:00	1/1/2035 00:00	16.7	6.99	1.5 6M	
213000	212778.3	1752.3	360	2/1/2005 00:00	1/1/2035 00:00	16.25	6.99	1.5 6M	
165000	164689.06	1021.31	360	2/1/2005 00:00	1/1/2035 00:00	13.3	6.99	1.5 6M	
68900	68849.55	650.95	360	2/1/2005 00:00	1/1/2035 00:00	0	0	0	FIX
220500	220500	1203.56	360	2/1/2005 00:00	1/1/2035 00:00	13.55	6.99	1.5 6M	
301000	300398.04	1802.72	360	2/1/2005 00:00	1/1/2035 00:00	0	0	0	FIX

orig_prin_bal	curr_prin_bal	orig_sch_pi	orig_term	frst_pmt_date	mat_date	max_int_rt	gross_margin	per_cap_rt	index_type
123500	123321.54	876.26	360	2/1/2005 00:00	1/1/2035 00:00	0	0	0	0 FIX
328000	327450	2160.21	360	2/1/2005 00:00	1/1/2035 00:00	13.9	6.99	1.5 6M	1.5 6M
232000	231622.27	1551.31	360	2/1/2005 00:00	1/1/2035 00:00	14.05	6.99	1.5 6M	1.5 6M
26400	26129.56	337.65	120	2/1/2005 00:00	1/1/2015 00:00	0	0	0	0 FIX
306000	306000	1377	360	2/1/2005 00:00	1/1/2035 00:00	12.4	6.35	1.5 6M	1.5 6M
120600	120435.94	880.73	360	2/1/2005 00:00	1/1/2035 00:00	14.95	6.99	1.5 6M	1.5 6M
136800	136579.46	919.34	360	2/1/2005 00:00	1/1/2035 00:00	14.1	6.99	1.5 6M	1.5 6M
6700	6643.13	98.08	120	2/1/2005 00:00	1/1/2015 00:00	0	0	0	0 FIX
123500	123338.69	919.15	360	2/1/2005 00:00	1/1/2035 00:00	15.15	6.99	1.5 6M	1.5 6M
210400	209980.03	1261.46	360	2/1/2005 00:00	1/1/2035 00:00	13	6.95	1.5 6M	1.5 6M
270000	269616.94	1934.32	360	2/1/2005 00:00	1/1/2035 00:00	14.75	6.99	1.5 6M	1.5 6M
7000	6825.43	153.95	60	2/1/2005 00:00	1/1/2010 00:00	0	0	0	0 FIX
52600	52559.12	486.08	360	2/1/2005 00:00	1/1/2035 00:00	0	0	0	0 FIX
125000	124909.45	1185.69	360	2/1/2005 00:00	1/1/2035 00:00	17.95	6.99	1.5 6M	1.5 6M
200000	199671.16	1330.61	360	2/1/2005 00:00	1/1/2035 00:00	14	6.99	1.5 6M	1.5 6M
160000	159756.97	1107.81	360	2/1/2005 00:00	1/1/2035 00:00	14.4	6.99	1.5 6M	1.5 6M
133000	132861.57	1094.16	360	2/1/2005 00:00	1/1/2035 00:00	16.25	6.99	1.5 6M	1.5 6M
185000	184648	1139.08	360	2/1/2005 00:00	1/1/2035 00:00	13.25	6.99	1.5 6M	1.5 6M
346500	345688.4	1891.99	360	2/1/2005 00:00	1/1/2035 00:00	12.15	6.1	1.5 6M	1.5 6M
202500	202204.45	1429.81	360	2/1/2005 00:00	1/1/2035 00:00	0	0	0	0 FIX
144000	143774.64	982.34	360	2/1/2005 00:00	1/1/2035 00:00	14.25	6.99	1.5 6M	1.5 6M
237900	237729.56	2265.58	360	2/1/2005 00:00	1/1/2035 00:00	18	6.99	1.5 6M	1.5 6M
411000	410500.26	3160.24	360	2/1/2005 00:00	1/1/2035 00:00	15.5	6.99	1.5 6M	1.5 6M
433675	432989.57	2943.74	360	2/1/2005 00:00	1/1/2035 00:00	14.2	6.99	1.5 6M	1.5 6M
242100	241661.09	1530.24	360	2/1/2005 00:00	1/1/2035 00:00	13.5	6.99	1.5 6M	1.5 6M
279000	278592.81	1969.95	360	2/1/2005 00:00	1/1/2035 00:00	14.6	6.99	1.5 6M	1.5 6M
156000	156000	845	360	2/1/2005 00:00	1/1/2035 00:00	13.5	6.99	1.5 6M	1.5 6M
326250	326250	2052.66	360	2/1/2005 00:00	1/1/2035 00:00	14.55	6.99	1.5 6M	1.5 6M
280500	279452.2	2217.01	240	2/1/2005 00:00	1/1/2025 00:00	0	0	0	0 FIX
111920	111753.28	782.57	360	2/1/2005 00:00	1/1/2035 00:00	14.5	6.99	1.5 6M	1.5 6M
410000	409191.44	2591.21	360	2/1/2005 00:00	1/1/2035 00:00	0	0	0	0 FIX
27980	27962.02	277.09	360	2/1/2005 00:00	1/1/2035 00:00	0	0	0	0 FIX
18125	18049.57	217.54	180	2/1/2005 00:00	1/1/2020 00:00	0	0	0	0 FIX
225000	224793.61	1949.65	360	2/1/2005 00:00	1/1/2035 00:00	16.85	6.99	1.5 6M	1.5 6M
248000	247596.24	1658.29	360	2/1/2005 00:00	1/1/2035 00:00	14.05	6.99	1.5 6M	1.5 6M
81575	81432.74	526.39	360	2/1/2005 00:00	1/1/2035 00:00	0	0	0	0 FIX

orig prin bal	curr prin bal	orig sch pl	orig term	fst pmt date	mat date	max int rt	gross margin	per cap rt	index type
195000	194718.24	1383.56	360	2/1/2005 00:00	1/1/2035 00:00	14.65	6.99	1.5 6M	
196000	195716.8	1390.65	360	2/1/2005 00:00	1/1/2035 00:00	14.65	6.99	1.5 6M	
95400	95256.53	663.79	360	2/1/2005 00:00	1/1/2035 00:00	14.45	6.99	1.5 6M	
180800	180554.09	1320.35	360	2/1/2005 00:00	1/1/2035 00:00	0	0	0 FIX	
382500	381941.76	2700.74	360	2/1/2005 00:00	1/1/2035 00:00	14.6	6.99	1.5 6M	
121000	120841.16	900.55	360	2/1/2005 00:00	1/1/2035 00:00	15.15	6.99	1.5 6M	
13450	13334.17	194.92	120	2/1/2005 00:00	1/1/2015 00:00	0	0	0 FIX	
21250	21166.49	258.47	180	2/1/2005 00:00	1/1/2020 00:00	0	0	0 FIX	
297000	296575.14	2117.5	360	2/1/2005 00:00	1/1/2035 00:00	14.7	6.99	1.5 6M	
97100	96968.99	711.81	360	2/1/2005 00:00	1/1/2035 00:00	0	0	0 FIX	
180000	180000	1050	360	2/1/2005 00:00	1/1/2035 00:00	14	6.99	1.5 6M	
174300	174100.77	1377.45	360	2/1/2005 00:00	1/1/2035 00:00	15.8	6.99	1.5 6M	
213600	213600	1014.6	360	2/1/2005 00:00	1/1/2035 00:00	12.7	6.65	1.5 6M	
164610	164325.74	1067.66	360	2/1/2005 00:00	1/1/2035 00:00	13.75	6.99	1.5 6M	
147000	146983.34	924.88	360	2/1/2005 00:00	1/1/2035 00:00	14.55	6.99	1.5 6M	
340000	339508.71	2412.35	360	2/1/2005 00:00	1/1/2035 00:00	14.65	6.99	1.5 6M	
9145	9067.38	133.87	120	2/1/2005 00:00	1/1/2015 00:00	0	0	0 FIX	
45000	44971.08	445.64	360	2/1/2005 00:00	1/1/2035 00:00	0	0	0 FIX	
220000	219718.46	1652.79	360	2/1/2005 00:00	1/1/2035 00:00	0	0	0 FIX	
132800	132570.68	861.34	360	2/1/2005 00:00	1/1/2035 00:00	13.75	6.99	1.5 6M	
71920	71805.18	485.76	360	2/1/2005 00:00	1/1/2035 00:00	14.15	6.99	1.5 6M	
272000	271557.16	1818.77	360	2/1/2005 00:00	1/1/2035 00:00	14.05	6.99	1.5 6M	
241000	240087.99	1476.06	360	2/1/2005 00:00	1/1/2035 00:00	0	0	0 FIX	
39000	38972.05	371.41	360	2/1/2005 00:00	1/1/2035 00:00	0	0	0 FIX	
162000	161804.81	1251.39	360	2/1/2005 00:00	1/1/2035 00:00	15.55	6.99	1.5 6M	
159750	159487.33	1062.83	360	2/1/2005 00:00	1/1/2035 00:00	14	6.99	1.5 6M	
240000	239620.67	1629.1	360	2/1/2005 00:00	1/1/2035 00:00	14.2	6.99	1.5 6M	
85000	84956.33	908.82	360	2/1/2005 00:00	1/1/2035 00:00	0	0	0 FIX	
459000	458281.71	3131.19	360	2/1/2005 00:00	1/1/2035 00:00	14.25	6.99	1.5 6M	
68000	67954.12	661.75	360	2/1/2005 00:00	1/1/2035 00:00	0	0	0 FIX	
175500	175225.36	1197.22	360	2/1/2005 00:00	1/1/2035 00:00	0	0	0 FIX	
330000	329278.39	1957.36	360	2/1/2005 00:00	1/1/2035 00:00	12.9	6.85	1.5 6M	
175500	175290.87	1361.91	360	2/1/2005 00:00	1/1/2035 00:00	15.6	6.99	1.5 6M	
290000	289450.29	1813.97	360	2/1/2005 00:00	1/1/2035 00:00	13.4	6.99	1.5 6M	
177840	177495.06	1083.46	360	2/1/2005 00:00	1/1/2035 00:00	0	0	0 FIX	
16500	16357.92	239.12	120	2/1/2005 00:00	1/1/2015 00:00	0	0	0 FIX	

orig_prin_bal	curr_prin_bal	orig_sch_pi	orig_term	frst_pmt_date	mat_date	max_int_rl	gross_margin	per_cap_rl	index_type
17980	17943.46	197.98	240	2/1/2005 00:00	1/1/2025 00:00	0	0	0	0 FIX
9750	9666.03	141.3	120	2/1/2005 00:00	1/1/2015 00:00	0	0	0	0 FIX
44460	44416.08	373.85	360	2/1/2005 00:00	1/1/2035 00:00	0	0	0	0 FIX
214400	213955.46	1258	360	2/1/2005 00:00	1/1/2035 00:00	12.8	6.75	6.75	1.5 6 M
200000	199649.53	1287.25	360	2/1/2005 00:00	1/1/2035 00:00	13.675	6.99	6.99	1.5 6 M
355500	354903.89	2341.33	360	2/1/2005 00:00	1/1/2035 00:00	13.9	6.99	6.99	1.5 6 M
210000	209580.03	1257.71	360	2/1/2005 00:00	1/1/2035 00:00	0	0	0	0 FIX
300000	299623.68	2296.12	360	2/1/2005 00:00	1/1/2035 00:00	15.45	6.99	6.99	1.5 6 M
163000	162726.68	1073.52	360	2/1/2005 00:00	1/1/2035 00:00	13.9	6.99	6.99	1.5 6 M
65500	65411.8	480.62	360	2/1/2005 00:00	1/1/2035 00:00	15	6.99	6.99	1.5 6 M
311200	311200	1452.27	360	2/1/2005 00:00	1/1/2035 00:00	12.6	6.55	6.55	1.5 6 M
125000	124259	1176.6	180	2/1/2005 00:00	1/1/2020 00:00	0	0	0	0 FIX
260190	259821.52	1864.04	360	2/1/2005 00:00	1/1/2035 00:00	14.75	6.99	6.99	1.5 6 M
176000	175770.13	1309.88	360	2/1/2005 00:00	1/1/2035 00:00	15.15	6.99	6.99	1.5 6 M
53600	53553.63	475.34	360	2/1/2005 00:00	1/1/2035 00:00	0	0	0	0 FIX
187500	187340.35	1673.23	360	2/1/2005 00:00	1/1/2035 00:00	17.2	6.99	6.99	1.5 6 M
330000	329483.22	2251.19	360	2/1/2005 00:00	1/1/2035 00:00	0	0	0	0 FIX
92817	92651.77	592.79	360	2/1/2005 00:00	1/1/2035 00:00	0	0	0	0 FIX
106000	105834.12	723.11	360	2/1/2005 00:00	1/1/2035 00:00	14.25	6.99	6.99	1.5 6 M
77800	77739.54	718.95	360	2/1/2005 00:00	1/1/2035 00:00	0	0	0	0 FIX
297600	297105.85	1969.96	360	2/1/2005 00:00	1/1/2035 00:00	13.95	6.99	6.99	1.5 6 M
390000	389292.95	2465.07	360	2/1/2005 00:00	1/1/2035 00:00	0	0	0	0 FIX
320000	319304.44	1826.98	360	2/1/2005 00:00	1/1/2035 00:00	12.55	6.5	6.5	1.5 6 M
352750	352014.61	2149.06	360	2/1/2005 00:00	1/1/2035 00:00	13.15	6.99	6.99	1.5 6 M
222000	221624.07	1454.68	360	2/1/2005 00:00	1/1/2035 00:00	13.85	6.99	6.99	1.5 6 M
312000	311511.75	2128.39	360	2/1/2005 00:00	1/1/2035 00:00	14.25	6.99	6.99	1.5 6 M
306000	305521.14	2087.46	360	2/1/2005 00:00	1/1/2035 00:00	14.25	6.99	6.99	1.5 6 M
157500	157308.5	1211.04	360	2/1/2005 00:00	1/1/2035 00:00	15.5	6.99	6.99	1.5 6 M
360000	359288.26	2169.97	360	2/1/2005 00:00	1/1/2035 00:00	13.05	6.99	6.99	1.5 6 M
210000	209728.5	1570.29	360	2/1/2005 00:00	1/1/2035 00:00	15.2	6.99	6.99	1.5 6 M
162000	161753.92	1121.66	360	2/1/2005 00:00	1/1/2035 00:00	14.4	6.99	6.99	1.5 6 M
445000	444266.91	2957.61	360	2/1/2005 00:00	1/1/2035 00:00	13.99	6.99	6.99	1.5 6 M
127200	127000.94	867.73	360	2/1/2005 00:00	1/1/2035 00:00	14.25	6.99	6.99	1.5 6 M
369750	369129.98	2435.18	360	2/1/2005 00:00	1/1/2035 00:00	13.9	6.99	6.99	1.5 6 M
26500	26422.58	242.28	240	2/1/2005 00:00	1/1/2025 00:00	0	0	0	0 FIX
237500	237149.88	1668.78	360	2/1/2005 00:00	1/1/2035 00:00	14.55	6.99	6.99	1.5 6 M

orig prin bal	curr prin bal	orig sch pi	orig term	frst pmt date	mat date	max int rt	gross margin	per cap rt	index type
110000	109936.73	1131.48	360	2/1/2005 00:00	1/1/2035 00:00	19	6.99	1.5 6 M	
273000	272765.09	2426.09	360	2/1/2005 00:00	1/1/2035 00:00	17.15	6.99	1.5 6 M	
272000	271614.8	1948.65	360	2/1/2005 00:00	1/1/2035 00:00	14.75	6.99	1.5 6 M	
324000	323384.45	2101.46	360	2/1/2005 00:00	1/1/2035 00:00	0	0	0 FIX	
376000	375387.85	2514.18	360	2/1/2005 00:00	1/1/2035 00:00	14.05	6.99	1.5 6 M	
425000	424483.23	3267.89	360	2/1/2005 00:00	1/1/2035 00:00	15.5	6.99	1.5 6 M	
252000	251708.96	1982.49	360	2/1/2005 00:00	1/1/2035 00:00	15.75	6.99	1.5 6 M	
348000	347422.17	2303.58	360	2/1/2005 00:00	1/1/2035 00:00	13.95	6.99	1.5 6 M	
18750	18676.32	228.06	180	2/1/2005 00:00	1/1/2020 00:00	0	0	0 FIX	
324600	323970.43	1977.56	360	2/1/2005 00:00	1/1/2035 00:00	0	0	0 FIX	
270000	269613.76	1925	360	2/1/2005 00:00	1/1/2035 00:00	14.7	6.99	1.5 6 M	
16000	15937.12	194.61	180	2/1/2005 00:00	1/1/2020 00:00	0	0	0 FIX	
490000	489111.66	3097.14	360	2/1/2005 00:00	1/1/2035 00:00	0	0	0 FIX	
55000	54671.24	543.22	180	2/1/2005 00:00	1/1/2020 00:00	0	0	0 FIX	
266000	265683.12	2064.2	360	2/1/2005 00:00	1/1/2035 00:00	0	0	0 FIX	
360000	359308.44	2204.89	360	2/1/2005 00:00	1/1/2035 00:00	13.2	6.99	1.5 6 M	
320000	319499.22	2182.97	360	2/1/2005 00:00	1/1/2035 00:00	14.25	6.99	1.5 6 M	
298400	297914.18	1995.3	360	2/1/2005 00:00	1/1/2035 00:00	14.05	6.99	1.5 6 M	
226800	226408.34	1471.03	360	2/1/2005 00:00	1/1/2035 00:00	13.75	6.99	1.5 6 M	
187000	186763.39	1437.87	360	2/1/2005 00:00	1/1/2035 00:00	15.5	6.99	1.5 6 M	
135000	134784.51	911.8	360	2/1/2005 00:00	1/1/2035 00:00	14.15	6.99	1.5 6 M	
193500	193203.13	1333.17	360	2/1/2005 00:00	1/1/2035 00:00	14.35	6.99	1.5 6 M	
263500	263119.25	1869.58	360	2/1/2005 00:00	1/1/2035 00:00	0	0	0 FIX	
200000	199687	1364.36	360	2/1/2005 00:00	1/1/2035 00:00	0	0	0 FIX	
288000	287680.89	2306.96	360	2/1/2005 00:00	1/1/2035 00:00	15.95	6.99	1.5 6 M	
300000	299566.52	2128.55	360	2/1/2005 00:00	1/1/2035 00:00	0	0	0 FIX	
310250	309797.21	2190.6	360	2/1/2005 00:00	1/1/2035 00:00	14.6	6.99	1.5 6 M	
340000	339440.98	2262.03	360	2/1/2005 00:00	1/1/2035 00:00	0	0	0 FIX	
25200	25173.63	206.86	360	2/1/2005 00:00	1/1/2035 00:00	0	0	0 FIX	
56250	56213.06	552.76	360	2/1/2005 00:00	1/1/2035 00:00	0	0	0 FIX	
245650	245221.63	1585.13	360	2/1/2005 00:00	1/1/2035 00:00	13.7	6.99	1.5 6 M	
100000	99888.04	797.44	360	2/1/2005 00:00	1/1/2035 00:00	15.9	6.99	1.5 6 M	
331000	330545.21	2405.73	360	2/1/2005 00:00	1/1/2035 00:00	14.9	6.99	1.5 6 M	
204000	203674.37	1377.83	360	2/1/2005 00:00	1/1/2035 00:00	14.15	6.99	1.5 6 M	
127350	127158.47	886.1	360	2/1/2005 00:00	1/1/2035 00:00	14.45	6.99	1.5 6 M	
12000	11845.01	173.91	120	2/1/2005 00:00	1/1/2015 00:00	0	0	0 FIX	

orig_prin_bal	curr_prin_bal	orig_sch_pi	orig_term	first_pmt_date	mat_date	max_int_rt	gross_margin	per_cap_rt	index_type
211920	211646.01	1584.65	360	2/1/2005 00:00	1/1/2035 00:00	15.2	6.99	1.5 6M	1.5 6M
236300	235972.03	1709.25	360	2/1/2005 00:00	1/1/2035 00:00	14.85	6.99	1.5 6M	1.5 6M
391000	390291.14	2471.39	360	2/1/2005 00:00	1/1/2035 00:00	13.5	6.99	1.5 6M	1.5 6M
66500	66324.65	658.55	360	2/1/2005 00:00	1/1/2035 00:00	18.5	6.99	1.5 6M	1.5 6M
116000	115811.13	775.66	360	2/1/2005 00:00	1/1/2035 00:00	14.05	6.99	1.5 6M	1.5 6M
516000	515091.41	3312.54	360	2/1/2005 00:00	1/1/2035 00:00	13.65	6.99	1.5 6M	1.5 6M
127920	127685.83	804.34	360	2/1/2005 00:00	1/1/2035 00:00	13.45	6.99	1.5 6M	1.5 6M
256500	256077.44	1704.78	360	2/1/2005 00:00	1/1/2035 00:00	13.99	6.99	1.5 6M	1.5 6M
309400	309399.13	1650.13	360	2/1/2005 00:00	1/1/2035 00:00	13.4	6.99	1.5 6M	1.5 6M
312000	311519.02	2160.23	360	2/1/2005 00:00	1/1/2035 00:00	14.4	6.99	1.5 6M	1.5 6M
369600	369600	1624.7	360	2/1/2005 00:00	1/1/2035 00:00	12.275	6.225	1.5 6M	1.5 6M
414000	413332.59	2782.22	360	2/1/2005 00:00	1/1/2035 00:00	14.1	6.99	1.5 6M	1.5 6M
14250	14127.28	206.52	120	2/1/2005 00:00	1/1/2015 00:00	0	0	0 FIX	0 FIX
52980	52946.16	525.67	360	2/1/2005 00:00	1/1/2035 00:00	0	0	0 FIX	0 FIX
92400	92308.74	776.95	360	2/1/2005 00:00	1/1/2035 00:00	0	0	0 FIX	0 FIX
281000	280475.55	1748.49	360	2/1/2005 00:00	1/1/2035 00:00	0	0	0 FIX	0 FIX
256000	255498.69	1551.35	360	2/1/2005 00:00	1/1/2035 00:00	13.1	6.99	1.5 6M	1.5 6M
161226	160919.24	992.7	360	2/1/2005 00:00	1/1/2035 00:00	13.25	6.99	1.5 6M	1.5 6M
580000	578912.64	3781.17	360	2/1/2005 00:00	1/1/2035 00:00	13.8	6.99	1.5 6M	1.5 6M
78000	77938.17	766.49	360	2/1/2005 00:00	1/1/2035 00:00	0	0	0 FIX	0 FIX
129000	128879.11	1108.22	360	2/1/2005 00:00	1/1/2035 00:00	0	0	0 FIX	0 FIX
315456	314872.91	1973.2	360	2/1/2005 00:00	1/1/2035 00:00	13.4	6.99	1.5 6M	1.5 6M
202500	202167.05	1347.24	360	2/1/2005 00:00	1/1/2035 00:00	14	6.99	1.5 6M	1.5 6M
31980	31946.53	262.52	360	2/1/2005 00:00	1/1/2035 00:00	0	0	0 FIX	0 FIX
200000	199696.21	1384.76	360	2/1/2005 00:00	1/1/2035 00:00	14.4	6.99	1.5 6M	1.5 6M
215000	214590.92	1323.8	360	2/1/2005 00:00	1/1/2035 00:00	13.25	6.99	1.5 6M	1.5 6M
171000	170752.93	1213.27	360	2/1/2005 00:00	1/1/2035 00:00	14.65	6.99	1.5 6M	1.5 6M
137600	137434.39	1062.91	360	2/1/2005 00:00	1/1/2035 00:00	15.55	6.99	1.5 6M	1.5 6M
170000	169695.8	1096.98	360	2/1/2005 00:00	1/1/2035 00:00	13.7	6.99	1.5 6M	1.5 6M
198100	197941.87	1812.1	360	2/1/2005 00:00	1/1/2035 00:00	17.5	6.99	1.5 6M	1.5 6M
108675	108496.32	723.02	360	2/1/2005 00:00	1/1/2035 00:00	14	6.99	1.5 6M	1.5 6M
138000	137894.47	1283.03	360	2/1/2005 00:00	1/1/2035 00:00	17.7	6.99	1.5 6M	1.5 6M
208000	207555.76	1240.39	360	2/1/2005 00:00	1/1/2035 00:00	12.95	6.9	1.5 6M	1.5 6M
23000	22909.62	279.75	180	2/1/2005 00:00	1/1/2020 00:00	0	0	0 FIX	0 FIX
234500	234260.97	1946.2	360	2/1/2005 00:00	1/1/2035 00:00	16.35	6.99	1.5 6M	1.5 6M
169000	168690.63	1062.65	360	2/1/2005 00:00	1/1/2035 00:00	13.45	6.99	1.5 6M	1.5 6M

orig prin bal	curr prin bal	orig sch pi	orig term	frst pmt date	mat date	max int rt	gross margin	per cap rt	index type
8600	8529.13	128.41	120	2/1/2005 00:00	1/1/2015 00:00	0	0	0	FIX
129200	129037.99	979.74	360	2/1/2005 00:00	1/1/2035 00:00	15.35	6.99	1.5 6 M	
325000	324624.66	2556.78	360	2/1/2005 00:00	1/1/2035 00:00	15.75	6.99	1.5 6 M	
75000	74917.75	603.47	360	2/1/2005 00:00	1/1/2035 00:00	16	6.99	1.5 6 M	
420000	419504.82	3274.2	360	2/1/2005 00:00	1/1/2035 00:00	15.65	6.99	1.5 6 M	
308000	307498.04	2059.49	360	2/1/2005 00:00	1/1/2035 00:00	14.05	6.99	1.5 6 M	
165438	165191.67	1156.77	360	2/1/2005 00:00	1/1/2035 00:00	14.5	6.99	1.5 6 M	
320000	319494.23	2172.13	360	2/1/2005 00:00	1/1/2035 00:00	14.2	6.99	1.5 6 M	
9191	9111.84	133.2	120	2/1/2005 00:00	1/1/2015 00:00	0	0	0	FIX
360000	359384.38	2346.94	360	2/1/2005 00:00	1/1/2035 00:00	13.8	6.99	1.5 6 M	
175950	175690.09	1236.3	360	2/1/2005 00:00	1/1/2035 00:00	14.55	6.99	1.5 6 M	
9775	9690.49	141.66	120	2/1/2005 00:00	1/1/2015 00:00	0	0	0	FIX
305000	304419.68	1877.94	360	2/1/2005 00:00	1/1/2035 00:00	13.25	6.99	1.5 6 M	
52000	51932.8	473.73	360	2/1/2005 00:00	1/1/2035 00:00	0	0	0	FIX
407000	406240.41	2532.5	360	2/1/2005 00:00	1/1/2035 00:00	13.35	6.99	1.5 6 M	
140000	139767.52	926.73	360	2/1/2005 00:00	1/1/2035 00:00	13.95	6.99	1.5 6 M	
420000	419223.68	2627.13	360	2/1/2005 00:00	1/1/2035 00:00	13.4	6.99	1.5 6 M	
414000	413345.66	2810.19	360	2/1/2005 00:00	1/1/2035 00:00	14.2	6.99	1.5 6 M	
243000	242704.54	1868.46	360	2/1/2005 00:00	1/1/2035 00:00	15.5	6.99	1.5 6 M	
257000	256491.9	1549.12	360	2/1/2005 00:00	1/1/2035 00:00	13.05	6.99	1.5 6 M	
77000	76959.88	823.29	360	2/1/2005 00:00	1/1/2035 00:00	0	0	0	FIX
308000	308000	1450.17	360	2/1/2005 00:00	1/1/2035 00:00	12.65	6.6	1.5 6 M	
105000	104901.6	902.04	360	2/1/2005 00:00	1/1/2035 00:00	0	0	0	FIX
254925	254439.96	1569.62	360	2/1/2005 00:00	1/1/2035 00:00	13.25	6.99	1.5 6 M	
190400	190074.4	1241.27	360	2/1/2005 00:00	1/1/2035 00:00	13.8	6.99	1.5 6 M	
77000	76915.56	619.56	360	2/1/2005 00:00	1/1/2035 00:00	0	0	0	FIX
182750	182750	936.59	360	2/1/2005 00:00	1/1/2035 00:00	13.15	6.99	1.5 6 M	
127000	126851.03	992.32	360	2/1/2005 00:00	1/1/2035 00:00	15.675	6.99	1.5 6 M	
138800	138603.42	994.39	360	2/1/2005 00:00	1/1/2035 00:00	14.75	6.99	1.5 6 M	
280000	279516.48	1816.08	360	2/1/2005 00:00	1/1/2035 00:00	13.75	6.99	1.5 6 M	
468000	468000	2320.5	360	2/1/2005 00:00	1/1/2035 00:00	12.95	6.9	1.5 6 M	
199750	199437.4	1362.65	360	2/1/2005 00:00	1/1/2035 00:00	14.25	6.99	1.5 6 M	
225250	224946.51	1652.81	360	2/1/2005 00:00	1/1/2035 00:00	0	0	0	FIX
390400	390312.26	2456.27	360	2/1/2005 00:00	1/1/2035 00:00	14.55	6.99	1.5 6 M	
97600	97408.78	938.7	360	2/1/2005 00:00	1/1/2035 00:00	0	0	0	FIX
380000	379356.53	2489.99	360	2/1/2005 00:00	1/1/2035 00:00	13.85	6.99	1.5 6 M	

orig_pfm_bal	curr_pfm_bal	orig_sch_pi	orig_term	first_pmt_date	mat_date	max_int_rt	gross_margin	per_cap_rt	index_type
190400	190086.33	1265.46	360	2/1/2005 00:00	1/1/2035 00:00	13.99	6.99	1.5 6 M	0 FIX
32250	32210.58	247.41	360	2/1/2005 00:00	1/1/2035 00:00	0	0	1.5 6 M	0 FIX
195020	194732.49	1370.3	360	2/1/2005 00:00	1/1/2035 00:00	14.55	6.99	1.5 6 M	0 FIX
65700	65611.53	482.09	360	2/1/2005 00:00	1/1/2035 00:00	15	6.99	1.5 6 M	0 FIX
600000	599224.3	4486.53	360	2/1/2005 00:00	1/1/2035 00:00	15.2	6.99	1.5 6 M	0 FIX
185000	184768.02	1402.88	360	2/1/2005 00:00	1/1/2035 00:00	15.35	6.99	1.5 6 M	0 FIX
163350	163127.81	1192.92	360	2/1/2005 00:00	1/1/2035 00:00	14.95	6.99	1.5 6 M	0 FIX
9075	8993.35	127.6	120	2/1/2005 00:00	1/1/2015 00:00	0	0	1.5 6 M	0 FIX
150000	149722.74	938.26	360	2/1/2005 00:00	1/1/2035 00:00	13.4	6.99	1.5 6 M	0 FIX
61000	60942.23	521.85	360	2/1/2005 00:00	1/1/2035 00:00	0	0	1.5 6 M	0 FIX
268000	267620.46	1919.99	360	2/1/2005 00:00	1/1/2035 00:00	14.75	6.99	1.5 6 M	0 FIX
220000	219700.75	1606.63	360	2/1/2005 00:00	1/1/2035 00:00	14.95	6.99	1.5 6 M	0 FIX
296000	296000	1541.67	360	2/1/2005 00:00	1/1/2035 00:00	13.25	6.99	1.5 6 M	0 FIX
153000	152804.2	1149.44	360	2/1/2005 00:00	1/1/2035 00:00	15.25	6.99	1.5 6 M	0 FIX
476800	475910.15	2966.82	360	2/1/2005 00:00	1/1/2035 00:00	13.35	6.99	1.5 6 M	0 FIX
74000	73948.4	711.72	360	2/1/2005 00:00	1/1/2035 00:00	0	0	1.5 6 M	0 FIX
408000	407327.85	2711.7	360	2/1/2005 00:00	1/1/2035 00:00	13.99	6.99	1.5 6 M	0 FIX
102000	101904.41	876.27	360	2/1/2005 00:00	1/1/2035 00:00	0	0	1.5 6 M	0 FIX
247000	246655.46	1782.36	360	2/1/2005 00:00	1/1/2035 00:00	14.825	6.99	1.5 6 M	0 FIX
216750	216446.13	1560.32	360	2/1/2005 00:00	1/1/2035 00:00	14.8	6.99	1.5 6 M	0 FIX
216000	215630.64	1408.16	360	2/1/2005 00:00	1/1/2035 00:00	13.8	6.99	1.5 6 M	0 FIX
435000	434298.75	2923.34	360	2/1/2005 00:00	1/1/2035 00:00	14.1	6.99	1.5 6 M	0 FIX
253300	252763.83	1823.44	360	1/1/2005 00:00	12/1/2034 00:00	14.8	6.99	1.5 6 M	0 FIX
128700	128447.98	779.92	360	2/1/2005 00:00	1/1/2035 00:00	13.1	6.99	1.5 6 M	0 FIX
252000	251492.18	1502.78	360	2/1/2005 00:00	1/1/2035 00:00	12.95	6.9	1.5 6 M	0 FIX
316000	315363.21	1884.44	360	2/1/2005 00:00	1/1/2035 00:00	12.95	6.9	1.5 6 M	0 FIX