Domestic Legal Entity Structure at January 1, 2007

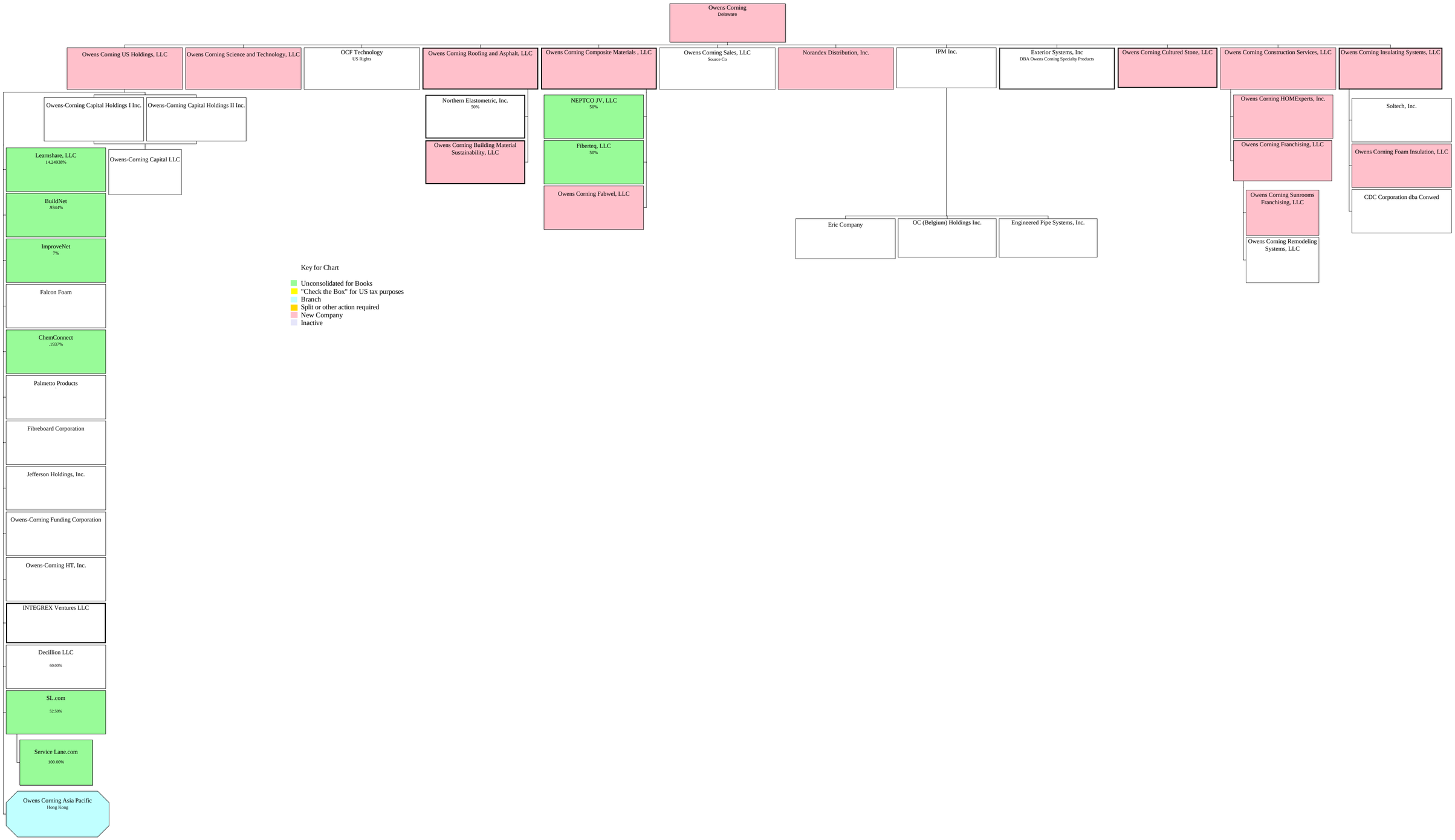
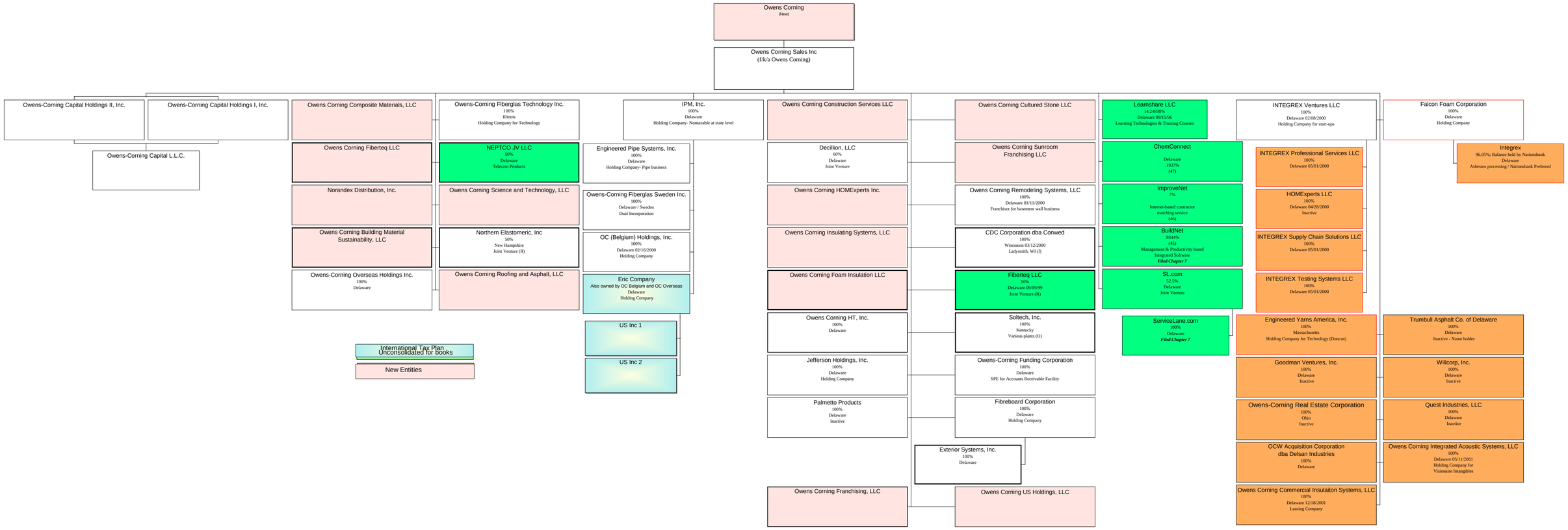
Domestic Legal Entity Structure @ 10/30/2006