

UNITED STATES SECURITIES AND EXCHANGE COMMISSION  
WASHINGTON, D.C. 20549

**Form 10-K/A**  
**Amendment No. 1**

- ANNUAL REPORT PURSUANT TO SECTION 13 OR 15 (d) OF THE SECURITIES EXCHANGE ACT OF 1934**

For the fiscal year ended December 31, 2012

- TRANSITION REPORT PURSUANT TO SECTION 13 OR 15 (d) OF THE SECURITIES EXCHANGE ACT OF 1934**

Commission file number: 000-51719



NASDAQ:LINE

**LINN ENERGY, LLC**

*(Exact name of registrant as specified in its charter)*

**Delaware**

*(State or other jurisdiction of incorporation or organization)*

**65-1177591**

*(I.R.S. Employer Identification No.)*

**600 Travis, Suite 5100  
Houston, Texas**

*(Address of principal executive offices)*

**77002**

*(Zip Code)*

**Registrant's telephone number, including area code  
(281) 840-4000**

**Securities registered pursuant to Section 12(b) of the Act:**

**Title of each class**

Units Representing Limited Liability Company Interests

**Name of each exchange on which registered**

The NASDAQ Global Select Market

**Securities registered pursuant to Section 12(g) of the Act:**

**None**

Indicate by check mark if the registrant is a well-known seasoned issuer, as defined in Rule 405 of the Securities Act. Yes  No

Indicate by check mark if the registrant is not required to file reports pursuant to Section 13 or Section 15(d) of the Exchange Act. Yes  No

Indicate by check mark whether the registrant (1) has filed all reports required to be filed by Section 13 or 15(d) of the Securities Exchange Act of 1934 during the preceding 12 months (or for such shorter period that the registrant was required to file such reports), and (2) has been subject to such filing requirements for the past 90 days.

Yes  No

Indicate by check mark whether the registrant has submitted electronically and posted on its corporate Website, if any, every Interactive Data File required to be submitted and posted pursuant to Rule 405 of Regulation S-T (§232.405) during the preceding 12 months (or for such shorter period that the registrant was required to submit and post such files).

Yes  No

Indicate by check mark if disclosure of delinquent filers pursuant to Item 405 of Regulation S-K is not contained herein, and will not be contained, to the best of registrant's knowledge, in definitive proxy or information statements incorporated by reference in Part III of this Form 10-K or any amendment to this Form 10-K.

Indicate by check mark whether the registrant is a large accelerated filer, an accelerated filer, a non-accelerated filer, or a smaller reporting company. See the definitions of "large accelerated filer," "accelerated filer" and "smaller reporting company" in Rule 12b-2 of the Exchange Act.

Large accelerated filer  Accelerated filer  Non-accelerated filer  Smaller reporting company

Indicate by check-mark whether the registrant is a shell company (as defined in Rule 12b-2 of the Act).

Yes  No

The aggregate market value of voting and non-voting common equity held by non-affiliates of the registrant was approximately \$7.5 billion on June 30, 2012, based on \$38.10 per unit, the last reported sales price of the units on the NASDAQ Global Select Market on such date.

As of January 31, 2013, there were 235,129,742 units outstanding.

**Documents Incorporated By Reference:**

**None**

---

---

## EXPLANATORY NOTE

Linn Energy, LLC (“LINN Energy” or the “Company”) is filing this Amendment No. 1 on Form 10-K/A (the “Amended Filing”) to the Company’s Annual Report on Form 10-K for the year ended December 31, 2012 (the “Original Filing”) filed with the Securities and Exchange Commission (“SEC”) on February 21, 2013. In connection with LinnCo, LLC’s (“LinnCo”) acquisition of Berry Petroleum Company, the Company and LinnCo filed a Registration Statement on Form S-4 and subsequent amendments to the S-4 (as amended, the “S-4”) to address the SEC’s comments to the S-4 and the Original Filing. This Amended Filing is being filed to conform the disclosures in the Annual Report on Form 10-K with the disclosures made in the S-4.

For the convenience of the reader, this Amended Filing sets forth the Original Filing in its entirety, as modified and superseded where necessary to reflect the revisions. In the Amended Filing, the Company has updated:

- (a) Item 1. Business to include additional disclosure regarding the Company’s commodity hedging, among other revisions;
- (b) Item 1A. Risk Factors;
- (c) Item 5. Market for Registrant’s Common Equity, Related Stockholder Matters and Issuer Purchases of Equity Securities;
- (d) Item 6. Selected Financial Data;
- (e) Item 7. Management’s Discussion and Analysis of Financial Condition and Results of Operations to add additional disclosures regarding the Company’s commodity hedging, its board of directors determination of the amount of cash distributions to pay unitholders (including discretionary reductions for a portion of oil and natural gas development costs) and gains (losses) on oil and natural gas derivatives and voluntarily remove non-GAAP financial measures, among other revisions;
- (f) Item 7A. Quantitative and Qualitative Disclosures About Market Risk to revise disclosures with respect to commodity hedging transactions;
- (g) Items 10. through 14. of Part III to include information that was previously omitted;
- (h) Item 15. Exhibits and Financial Statement Schedules, and
- (i) Exhibit 99.1. Report of DeGolyer and MacNaughton to include a discussion regarding the inherent uncertainties of reserves estimates.

In accordance with Rule 12b-15 under the Securities Exchange Act of 1934, as amended, this Amended Filing includes certifications from our Chief Executive Officer and Chief Financial Officer dated as of the date of this filing.

The Amended Filing continues to speak as of the date of the Original Filing and, except as set forth in the sections indicated above, the Company has not updated the Original Filing to reflect events occurring subsequently to the date of the Original Filing. Accordingly, this Amended Filing should be read in conjunction with the Company’s filings made with the SEC subsequent to the filing of the Original Filing.

## TABLE OF CONTENTS

	<u>Page</u>
<u>Glossary of Terms</u>	iii
<u>Part I</u>	
<u>Item 1. Business</u>	1
<u>Item 1A. Risk Factors</u>	16
<u>Item 1B. Unresolved Staff Comments</u>	33
<u>Item 2. Properties</u>	32
<u>Item 3. Legal Proceedings</u>	33
<u>Item 4. Mine Safety Disclosures</u>	33
<u>Part II</u>	
<u>Item 5. Market for Registrant’s Common Equity, Related Stockholder Matters and Issuer Purchases of Equity Securities</u>	34
<u>Item 6. Selected Financial Data</u>	36
<u>Item 7. Management’s Discussion and Analysis of Financial Condition and Results of Operations</u>	38
<u>Item 7A. Quantitative and Qualitative Disclosures About Market Risk</u>	68
<u>Item 8. Financial Statements and Supplementary Data</u>	70
<u>Item 9. Changes in and Disagreements With Accountants on Accounting and Financial Disclosure</u>	111
<u>Item 9A. Controls and Procedures</u>	111
<u>Item 9B. Other Information</u>	111
<u>Part III</u>	
<u>Item 10. Directors, Executive Officers and Corporate Governance</u>	113
<u>Item 11. Executive Compensation</u>	118
<u>Item 12. Security Ownership of Certain Beneficial Owners and Management and Related Stockholder Matters</u>	145
<u>Item 13. Certain Relationships and Related Transactions, and Director Independence</u>	145
<u>Item 14. Principal Accounting Fees and Services</u>	148
<u>Part IV</u>	
<u>Item 15. Exhibits and Financial Statement Schedules</u>	149
<u>Signatures</u>	150

## GLOSSARY OF TERMS

As commonly used in the oil and natural gas industry and as used in this Annual Report on Form 10-K, the following terms have the following meanings:

*Basin.* A large area with a relatively thick accumulation of sedimentary rocks.

*Bbl.* One stock tank barrel or 42 United States (“U.S.”) gallons liquid volume.

*Bcf.* One billion cubic feet.

*Bcfe.* One billion cubic feet equivalent, determined using a ratio of six Mcf of natural gas to one Bbl of oil, condensate or natural gas liquids.

*Btu.* One British thermal unit, which is the heat required to raise the temperature of a one-pound mass of water from 58.5 degrees to 59.5 degrees Fahrenheit.

*Development well.* A well drilled within the proved area of a reservoir to the depth of a stratigraphic horizon known to be productive.

*Dry hole or well.* A well found to be incapable of producing hydrocarbons in sufficient quantities such that proceeds from the sale of such production would exceed production expenses and taxes.

*Field.* An area consisting of a single reservoir or multiple reservoirs all grouped on or related to the same individual geological structural feature and/or stratigraphic condition.

*Formation.* A stratum of rock that is recognizable from adjacent strata consisting mainly of a certain type of rock or combination of rock types with thickness that may range from less than two feet to hundreds of feet.

*Gross acres or gross wells.* The total acres or wells, as the case may be, in which a working interest is owned.

*MBbls.* One thousand barrels of oil or other liquid hydrocarbons.

*MBbls/d.* MBbls per day.

*Mcf.* One thousand cubic feet.

*Mcfe.* One thousand cubic feet equivalent, determined using the ratio of six Mcf of natural gas to one Bbl of oil, condensate or natural gas liquids.

*MMBbls.* One million barrels of oil or other liquid hydrocarbons.

*MMBoe.* One million barrels of oil equivalent, determined using a ratio of one Bbl of oil, condensate or natural gas liquids to six Mcf.

*MMBtu.* One million British thermal units.

*MMcf.* One million cubic feet.

*MMcf/d.* MMcf per day.

*MMcfe.* One million cubic feet equivalent, determined using a ratio of six Mcf of natural gas to one Bbl of oil, condensate or natural gas liquids.

*MMcfe/d.* MMcfe per day.

*MMMBtu.* One billion British thermal units.

*Net acres or net wells.* The sum of the fractional working interests owned in gross acres or gross wells, as the case may be.

## GLOSSARY OF TERMS - Continued

*NGL.* Natural gas liquids, which are the hydrocarbon liquids contained within natural gas.

*Productive well.* A well that is found to be capable of producing hydrocarbons in sufficient quantities such that proceeds from the sale of such production exceeds production expenses and taxes.

*Proved developed reserves.* Reserves that can be expected to be recovered through existing wells with existing equipment and operating methods or in which the cost of the required equipment is relatively minor compared to the cost of a new well. Additional reserves expected to be obtained through the application of fluid injection or other improved recovery techniques for supplementing the natural forces and mechanisms of primary recovery are included in “proved developed reserves” only after testing by a pilot project or after the operation of an installed program has confirmed through production response that increased recovery will be achieved.

*Proved reserves.* Reserves that by analysis of geoscience and engineering data can be estimated with reasonable certainty to be economically producible from a given date forward, from known reservoirs, and under existing economic conditions, operating methods, and government regulations prior to the time at which contracts providing the right to operate expire, unless evidence indicates that renewal is reasonably certain. The project to extract the hydrocarbons must have commenced or the operator must be reasonably certain that it will commence the project within a reasonable time.

*Proved undeveloped drilling location.* A site on which a development well can be drilled consistent with spacing rules for purposes of recovering proved undeveloped reserves.

*Proved undeveloped reserves or PUDs.* Reserves that are expected to be recovered from new wells on undrilled acreage, or from existing wells where a relatively major expenditure is required for recompletion. Reserves on undrilled acreage are limited to those directly offsetting development spacing areas that are reasonably certain of production when drilled, unless evidence using reliable technology exists that establishes reasonable certainty of economic producibility at greater distances. Undrilled locations can be classified as having undeveloped reserves only if a development plan has been adopted indicating that they are scheduled to be drilled within five years, unless the specific circumstances justify a longer time. Estimates for proved undeveloped reserves are not attributed to any acreage for which an application of fluid injection or other improved recovery technique is contemplated, unless such techniques have been proved effective by actual projects in the same reservoir or an analogous reservoir, or by other evidence using reliable technology establishing reasonable certainty.

*Recompletion.* The completion for production of an existing wellbore in another formation from that which the well has been previously completed.

*Reservoir.* A porous and permeable underground formation containing a natural accumulation of economically productive natural gas and/or oil that is confined by impermeable rock or water barriers and is individual and separate from other reserves.

*Royalty interest.* An interest that entitles the owner of such interest to a share of the mineral production from a property or to a share of the proceeds there from. It does not contain the rights and obligations of operating the property and normally does not bear any of the costs of exploration, development and operation of the property.

*Spacing.* The number of wells which conservation laws allow to be drilled on a given area of land.

*Standardized measure of discounted future net cash flows.* The present value of estimated future net revenues to be generated from the production of proved reserves, determined in accordance with the regulations of the Securities and Exchange Commission (“SEC”), without giving effect to non-property related expenses such as general and administrative expenses, debt service, future income tax expenses or depreciation, depletion and amortization; discounted using an annual discount rate of 10%.

*Tcfe.* One trillion cubic feet equivalent, determined using the ratio of six Mcf of natural gas to one Bbl of oil, condensate or natural gas liquids.

*Undeveloped acreage.* Lease acreage on which wells have not been drilled or completed to a point that would permit the production of commercial quantities of oil, natural gas and NGL regardless of whether such acreage contains proved reserves.

## GLOSSARY OF TERMS - Continued

*Unproved reserves.* Reserves that are considered less certain to be recovered than proved reserves. Unproved reserves may be further sub-classified to denote progressively increasing uncertainty of recoverability and include probable reserves and possible reserves.

*Working interest.* The operating interest that gives the owner the right to drill, produce and conduct operating activities on the property and a share of production.

*Workover.* Maintenance on a producing well to restore or increase production.

*Zone.* A stratigraphic interval containing one or more reservoirs.

Draft

## Part I

### Item 1. Business

This Annual Report on Form 10-K contains forward-looking statements based on expectations, estimates and projections as of the date of this filing. These statements by their nature are subject to risks, uncertainties and assumptions and are influenced by various factors. As a consequence, actual results may differ materially from those expressed in the forward-looking statements. For more information, see “Forward-Looking Statements” included at the end of this Item 1. “Business” and see also Item 1A. “Risk Factors.”

#### References

When referring to Linn Energy, LLC (“LINN Energy” or the “Company”), the intent is to refer to LINN Energy and its consolidated subsidiaries as a whole or on an individual basis, depending on the context in which the statements are made.

A reference to a “Note” herein refers to the accompanying Notes to Consolidated Financial Statements contained in Item 8. “Financial Statements and Supplementary Data.”

#### Overview

LINN Energy’s mission is to acquire, develop and maximize cash flow from a growing portfolio of long-life oil and natural gas assets. LINN Energy is an independent oil and natural gas company that began operations in March 2003 and completed its initial public offering (“IPO”) in January 2006. The Company’s properties are located in the United States (“U.S.”), in the Mid-Continent, the Hugoton Basin, the Green River Basin, the Permian Basin, Michigan, Illinois, the Williston/Powder River Basin, California and east Texas.

Proved reserves at December 31, 2012, were 4,796 Bcfe, of which approximately 24% were oil, 54% were natural gas and 22% were natural gas liquids (“NGL”). Approximately 65% were classified as proved developed, with a total standardized measure of discounted future net cash flows of \$6.1 billion. At December 31, 2012, the Company operated 11,048 or 70% of its 15,804 gross productive wells and had an average proved reserve-life index of approximately 16 years, based on the December 31, 2012, reserve report and fourth quarter 2012 annualized production.

#### Strategy

The Company’s primary goal is to provide stability and growth of distributions for the long-term benefit of its unitholders. The following is a summary of the key elements of the Company’s business strategy:

- grow through acquisition of long-life, high quality properties;
- efficiently operate and develop acquired properties; and
- reduce cash flow volatility through hedging.

The Company’s business strategy is discussed in more detail below.

#### *Grow Through Acquisition of Long-Life, High Quality Properties*

The Company’s acquisition program targets oil and natural gas properties that it believes will be financially accretive and offer stable, long-life, high quality production with relatively predictable decline curves, as well as lower-risk development opportunities. The Company evaluates acquisitions based on rate of return, field cash flow, operational efficiency, reserve life, development costs and decline profile. As part of this strategy, the Company continually seeks to optimize its asset portfolio, which may include the divestiture of noncore assets. This allows the Company to redeploy capital into projects to develop lower-risk, long-life and low-decline properties that are better suited to its business strategy.

Since January 1, 2007, excluding three acquisitions of Appalachian Basin properties sold in July 2008, the Company has completed 40 acquisitions of working and royalty interests in oil and natural gas properties and related gathering and pipeline assets. Total acquired proved reserves at the date of acquisition were approximately 4.5 Tcfe with acquisition costs of approximately \$2.01 per Mcfe. Estimates of proved reserves at the date of acquisition were primarily prepared by the independent engineering firm, DeGolyer and MacNaughton. The Company finances acquisitions with a combination of funds from equity and debt offerings, bank borrowings and net cash provided by operating activities. See Note 2 for additional details about the Company’s acquisitions.



## **Item 1. Business - Continued**

### ***Efficiently Operate and Develop Acquired Properties***

The Company has centralized the operation of its acquired properties into defined operating regions to minimize operating costs and maximize production and capital efficiency. The Company maintains a large inventory of drilling and optimization projects within each region to achieve organic growth from its capital development program. The Company generally seeks to be the operator of its properties so that it can develop drilling programs and optimization projects that not only replace production, but add value through reserve and production growth and future operational synergies. The development program is focused on lower-risk, repeatable drilling opportunities to maintain and/or grow net cash provided by operating activities. Many of the wells are completed in multiple producing zones with commingled production and long economic lives. In addition, the Company seeks to deliver attractive financial returns by leveraging its experienced workforce and scalable infrastructure. For 2013, the Company estimates its total capital expenditures, excluding acquisitions, will be approximately \$1.2 billion, including \$1.1 billion related to its oil and natural gas capital program and \$67 million related to its plant and pipeline capital. This estimate is under continuous review and is subject to ongoing adjustments. The Company expects to fund these capital expenditures primarily with net cash provided by operating activities and bank borrowings.

### ***Reduce Cash Flow Volatility Through Hedging***

An important part of the Company's business strategy includes hedging a significant portion of its forecasted production to reduce exposure to fluctuations in the prices of oil and natural gas and provide long-term cash flow predictability to manage its business, service debt and pay distributions. The current direct NGL hedging market is constrained in terms of price, volume, duration and number of counterparties, which limits the Company's ability to effectively hedge its NGL production. As a result, currently, the Company directly hedges only its oil and natural gas production. By removing a significant portion of the price volatility associated with future production, the Company expects to mitigate, but not eliminate, the potential effects of variability in net cash provided by operating activities due to fluctuations in commodity prices.

The Company enters into commodity hedging transactions primarily in the form of swap contracts that are designed to provide a fixed price and, from time to time, put options that are designed to provide a fixed price floor with the opportunity for upside. The Company enters into these transactions with respect to a portion of its projected production to provide an economic hedge of the risk related to the future commodity prices received. The Company does not enter into derivative contracts for trading purposes.

The Company maintains a substantial portion of its hedges in the form of swap contracts. From time to time, the Company has chosen to purchase put option contracts primarily in connection with acquisition activity to hedge volumes in excess of those already hedged with swap contracts. Put options require the payment of a premium, which the Company pays in cash at the time of execution and no additional amounts are payable in the future under the contracts. The appropriate level of production to be hedged is an ongoing consideration and is based on a variety of factors, including current and future expected commodity market prices, cost and availability of put option contracts, the level of acquisition activity and the Company's overall risk profile, including leverage and size and scale considerations. As a result, the appropriate percentage of production volumes to be hedged may change over time.

In certain historical periods, the Company paid an incremental premium to increase the fixed price floors on existing put options because the Company typically hedges multiple years in advance and in some cases commodity prices had increased significantly beyond the initial hedge prices. As a result, the Company determined that the existing put option strike prices did not provide reasonable downside protection in the context of the current market.

For additional details about the Company's commodity derivatives, see Item 7. "Management's Discussion and Analysis of Financial Condition and Results of Operations" and Item 7A. "Quantitative and Qualitative Disclosures About Market Risk." See also Note 7 and Note 8.

In addition, the Company may from time to time enter into derivative contracts in the form of interest rate swaps to minimize the effects of fluctuations in interest rates. Currently, the Company has no outstanding interest rate swaps.

## **Recent Developments**

### ***LinnCo Initial Public Offering***

On October 17, 2012, LinnCo, LLC ("LinnCo"), an affiliate of LINN Energy, completed its initial public offering (the "LinnCo IPO") of 34,787,500 common shares representing limited liability company interests ("Common Shares") for net

## **Item 1. Business - Continued**

proceeds of approximately \$1.2 billion. The net proceeds LinnCo received from the offering were used to acquire 34,787,500 LINN Energy units which are equal to the number of LinnCo shares sold in the offering. The Company used the proceeds from the sale of the units to LinnCo to pay the expenses of the offering and repay a portion of the outstanding indebtedness under its Credit Facility.

LinnCo is a Delaware limited liability company formed on April 30, 2012, under the Delaware Limited Liability Company Act and its Common Shares are listed on the NASDAQ Global Select Market under the symbol "LNCO." LinnCo's sole purpose is to own units in LINN Energy and it expects to have no significant assets or operations other than those related to its interest in LINN Energy. At December 31, 2012, LINN Energy owned 100% of LinnCo's sole voting share and all of LinnCo's Common Shares were held by the public. At December 31, 2012, LinnCo owned approximately 15% of LINN Energy's outstanding units.

### ***Acquisitions***

On July 31, 2012, the Company completed the acquisition of certain oil and natural gas properties in the Jonah Field located in the Green River Basin of southwest Wyoming from BP America Production Company ("BP") for total consideration of approximately \$990 million. The acquisition included approximately 806 Bcfe of proved reserves as of the acquisition date.

On May 1, 2012, the Company completed the acquisition of certain oil and natural gas properties located in east Texas for total consideration of approximately \$168 million. The acquisition included approximately 110 Bcfe of proved reserves as of the acquisition date.

On April 3, 2012, the Company entered into a joint-venture agreement ("JV Agreement") with an affiliate of Anadarko Petroleum Corporation ("Anadarko") whereby the Company participates as a partner in the CO<sub>2</sub> enhanced oil recovery development of the Salt Creek Field, located in the Powder River Basin of Wyoming. Anadarko assigned the Company 23% of its interest in the field in exchange for future funding of \$400 million of Anadarko's development costs. As of December 31, 2012, the Company has paid approximately \$201 million towards the future funding commitment. The acquisition included approximately 16 MMBoe (96 Bcfe) of proved reserves as of the JV Agreement date.

On March 30, 2012, the Company completed the acquisition of certain oil and natural gas properties and the Jayhawk natural gas processing plant located in the Hugoton Basin in Kansas from BP for total consideration of approximately \$1.16 billion. The acquisition included approximately 689 Bcfe of proved reserves as of the acquisition date.

During 2012, the Company completed other smaller acquisitions of oil and natural gas properties located in its various operating regions. The Company, in the aggregate, paid approximately \$122 million in total consideration for these properties.

Proved reserves as of the acquisition date for all of the above referenced acquisitions were estimated using the average oil and natural gas prices during the preceding 12-month period, determined as an unweighted average of the first-day-of-the-month prices for each month. Estimates of proved reserves as of the acquisition date for all of the above referenced acquisitions as well as estimates of proved reserves at December 31, 2012, were prepared by the independent engineering firm, DeGolyer and MacNaughton.

The Company regularly engages in discussions with potential sellers regarding acquisition opportunities. Such acquisition efforts may involve its participation in auction processes, as well as situations in which the Company believes it is the only party or one of a very limited number of potential buyers in negotiations with the potential seller. These acquisition efforts can involve assets that, if acquired, would have a material effect on its financial condition and results of operations.

### ***Distributions***

On January 24, 2013, the Company's Board of Directors declared a cash distribution of \$0.725 per unit, or \$2.90 per unit on an annualized basis, with respect to the fourth quarter of 2012. The distribution, totaling approximately \$170 million, was paid on February 14, 2013, to unitholders of record as of the close of business on February 7, 2013.

## **Item 1. Business - Continued**

### **Operating Regions**

The Company's properties are located in eight operating regions in the U.S.:

- Mid-Continent, which includes properties in Oklahoma, Louisiana and the eastern portion of the Texas Panhandle (including the Granite Wash and Cleveland horizontal plays);
- Hugoton Basin, which includes properties located primarily in Kansas and the Shallow Texas Panhandle;
- Green River Basin, which includes properties located in southwest Wyoming;
- Permian Basin, which includes areas in west Texas and southeast New Mexico;
- Michigan/Illinois, which includes the Antrim Shale formation in the northern part of Michigan and oil properties in southern Illinois;
- Williston/Powder River Basin, which includes the Bakken formation in North Dakota and the Powder River Basin in Wyoming;
- California, which includes the Brea Olinda Field of the Los Angeles Basin; and
- East Texas, which includes properties located in east Texas.

#### ***Mid-Continent***

The Mid-Continent region includes properties located in Oklahoma, Louisiana and the eastern portion of the Texas Panhandle (including the Granite Wash and Cleveland horizontal plays). Wells in this diverse region produce from both oil and natural gas reservoirs at depths ranging from 1,500 feet to over 18,000 feet. The Granite Wash formation and other shallower producing horizons are currently being developed using horizontal drilling and multi-stage stimulations. In the northern Texas Panhandle and extending into western Oklahoma, the Cleveland formation is being developed as a horizontal oil play. Elsewhere in Oklahoma, several producing formations are being targeted using similar horizontal drilling and completion technologies. The majority of wells in this region are mature, low-decline oil and natural gas wells.

Mid-Continent proved reserves represented approximately 34% of total proved reserves at December 31, 2012, of which 59% were classified as proved developed. This region produced 313 MMcfe/d or 48% of the Company's 2012 average daily production. During 2012, the Company invested approximately \$578 million to drill in this region. During 2013, the Company anticipates spending approximately 49% of its total oil and natural gas capital budget for development activities in the Mid-Continent region, primarily in the Granite Wash formation.

To more efficiently transport its natural gas in the Mid-Continent region to market, the Company owns and operates a network of natural gas gathering systems comprised of approximately 300 miles of pipeline and associated compression and metering facilities. In connection with the horizontal development activities in the Granite Wash formation, the Company continues to expand this gathering system which connects to numerous natural gas processing facilities in the region.

#### ***Hugoton Basin***

The Hugoton Basin is a large oil and natural gas producing area located in the central portion of the Texas Panhandle extending into southwestern Kansas. The Company's Texas properties in the basin primarily produce from the Brown Dolomite formation at depths of approximately 3,200 feet. The Company's Kansas properties in the basin, acquired in March 2012, primarily produce from the Council Grove and Chase formations at depths ranging from 2,500 feet to 3,000 feet. Hugoton Basin proved reserves represented approximately 21% of total proved reserves at December 31, 2012, of which 85% were classified as proved developed. This region produced 120 MMcfe/d or 18% of the Company's 2012 average daily production. During 2012, the Company invested approximately \$11 million to drill in this region. During 2013, the Company anticipates spending approximately 3% of its total oil and natural gas capital budget for development activities in the Hugoton Basin region.

To more efficiently transport its natural gas in the Texas Panhandle to market, the Company owns and operates a network of natural gas gathering systems comprised of approximately 665 miles of pipeline and associated compression and metering facilities that connect to numerous sales outlets in the area. The Company also owns and operates the Jayhawk natural gas processing plant in southwestern Kansas with a capacity of approximately 450 MMcfe/d, allowing it to extract maximum value from the liquids-rich natural gas produced in the area. The Company's production in the area is delivered to the plant via a system of approximately 2,100 miles of pipeline and related facilities operated by the Company, of which approximately 250 miles of pipeline are owned by the Company.

## **Item 1. Business - Continued**

### ***Green River Basin***

The Green River Basin region consists of properties acquired in July 2012. These properties are located in southwest Wyoming and primarily produce natural gas at depths ranging from 8,000 feet to 12,000 feet. Green River Basin proved reserves represented approximately 21% of total proved reserves at December 31, 2012, of which 43% were classified as proved developed. This region produced 62 MMcfe/d or 9% of the Company's 2012 average daily production. During 2012, the Company invested approximately \$22 million to drill in this region. During 2013, the Company anticipates spending approximately 12% of its total oil and natural gas capital budget for development activities in the Green River Basin region.

### ***Permian Basin***

The Permian Basin is one of the largest and most prolific oil and natural gas basins in the U.S. The Company's properties are located in west Texas and southeast New Mexico and produce at depths ranging from 2,000 feet to 12,000 feet. The Wolfberry trend is located in the north central portion of the basin where the Company has been actively drilling vertical oil wells since 2010. The Company also produces oil and natural gas from mature, low-decline wells including several waterflood properties located across the basin. Permian Basin proved reserves represented approximately 8% of total proved reserves at December 31, 2012, of which 56% were classified as proved developed. This region produced 83 MMcfe/d or 12% of the Company's 2012 average daily production. During 2012, the Company invested approximately \$240 million to drill in this region. During 2013, the Company anticipates spending approximately 20% of its total oil and natural gas capital budget for development activities in the Permian Basin region, primarily in the Wolfberry trend.

### ***Michigan/Illinois***

The Michigan/Illinois region includes properties producing from the Antrim Shale formation in the northern part of Michigan and oil properties in southern Illinois. These wells produce at depths ranging from 600 feet to 4,000 feet. Michigan/Illinois proved reserves represented approximately 6% of total proved reserves at December 31, 2012, of which 94% were classified as proved developed. This region produced 35 MMcfe/d or 5% of the Company's 2012 average daily production. During 2013, the Company anticipates spending approximately 1% of its total oil and natural gas capital budget for development activities in the Michigan/Illinois region.

### ***Williston/Powder River Basin***

The Williston/Powder River Basin region includes the Bakken formation in North Dakota and the Powder River Basin in Wyoming. The Company's nonoperated properties in the Williston Basin, one of the premier oil basins in the U.S., produce at depths ranging from 9,000 feet to 12,000 feet. The Company's properties in the Powder River Basin, acquired in April 2012, consist of a CO2 flood operated by Anadarko in the Salt Creek Field. Williston/Powder River Basin proved reserves represented approximately 4% of total proved reserves at December 31, 2012, of which 66% were classified as proved developed. This region produced 29 MMcfe/d or 4% of the Company's 2012 average daily production. During 2012, the Company invested approximately \$124 million to drill in this region. During 2013, the Company anticipates spending approximately 12% of its total oil and natural gas capital budget for development activities in the Williston/Powder River Basin region.

### ***California***

The California region consists of the Brea Olinda Field of the Los Angeles Basin. The Brea Olinda Field was discovered in 1880 and produces from the shallow Pliocene formation to the deeper Miocene formation at depths ranging from 1,000 feet to 7,500 feet. California proved reserves represented approximately 4% of total proved reserves at December 31, 2012, of which 96% were classified as proved developed. This region produced 13 MMcfe/d or 2% of the Company's 2012 average daily production. During 2012, the Company invested approximately \$1 million to drill in this region. During 2013, the Company anticipates spending approximately 2% of its total oil and natural gas capital budget for development activities in the California region.

### ***East Texas***

The East Texas region consists of properties acquired in May 2012. These properties are located in east Texas and primarily produce natural gas from the Cotton Valley formation at depths of approximately 11,000 feet. Proved reserves for these mature, low-decline producing properties, all of which are proved developed, represented approximately 2% of total proved

**Item 1. Business - Continued**

reserves at December 31, 2012. This region produced 16 MMcfe/d or 2% of the Company’s 2012 average daily production. During 2013, the Company anticipates spending approximately 1% of its total oil and natural gas capital budget for development activities in the East Texas region.

**Drilling and Acreage**

The following sets forth the wells drilled during the periods indicated (“gross” refers to the total wells in which the Company had a working interest and “net” refers to gross wells multiplied by the Company’s working interest):

	<b>Year Ended December 31,</b>		
	<b>2012</b>	<b>2011</b>	<b>2010</b>
<b>Gross wells:</b>			
Productive	436	292	138
Dry	4	2	1
	<u>440</u>	<u>294</u>	<u>139</u>
<b>Net development wells:</b>			
Productive	223	186	116
Dry	2	2	1
	<u>225</u>	<u>188</u>	<u>117</u>
<b>Net exploratory wells:</b>			
Productive	—	—	—
Dry	—	—	—
	<u>—</u>	<u>—</u>	<u>—</u>

The totals above do not include 8 lateral segments added to existing vertical wellbores in the Hugoton Basin region during the year ended December 31, 2010. There were no lateral segments added to existing vertical wellbores during the years ended December 31, 2012, or December 31, 2011. At December 31, 2012, the Company had 139 gross (53 net) wells in progress (two wells were temporarily suspended).

This information should not be considered indicative of future performance, nor should it be assumed that there is necessarily any correlation between the number of productive wells drilled and the quantities or economic value of reserves found. Productive wells are those that produce commercial quantities of oil, natural gas or NGL, regardless of whether they generate a reasonable rate of return.

The following sets forth information about the Company’s drilling locations and net acres of leasehold interests as of December 31, 2012:

	<b>Total <sup>(1)</sup></b>
Proved undeveloped	2,504
Other locations	8,477
<b>Total drilling locations</b>	<b><u>10,981</u></b>
<b>Leasehold interests – net acres (in thousands)</b>	<b><u>1,770</u></b>

<sup>(1)</sup> Does not include optimization projects.

As shown in the table above, as of December 31, 2012, the Company had 2,504 proved undeveloped drilling locations (specific drilling locations as to which the independent engineering firm, DeGolyer and MacNaughton, assigned proved undeveloped reserves as of such date) and the Company had identified 8,477 additional unproved drilling locations (specific drilling locations as to which DeGolyer and MacNaughton has not assigned any proved reserves) on acreage that the Company has under existing leases. As successful development wells frequently result in the reclassification of adjacent



**Item 1. Business - Continued**

lease acreage from unproved to proved, the Company expects that a significant number of its unproved drilling locations will be reclassified as proved drilling locations prior to the actual drilling of these locations.

***Productive Wells***

The following sets forth information relating to the productive wells in which the Company owned a working interest as of December 31, 2012. Productive wells consist of producing wells and wells capable of production, including wells awaiting pipeline or other connections to commence deliveries. “Gross” wells refers to the total number of producing wells in which the Company has an interest, and “net” wells refers to the sum of its fractional working interests owned in gross wells. The number of wells below does not include approximately 2,590 productive wells in which the Company owns a royalty interest only.

	Natural Gas Wells		Oil Wells		Total Wells	
	Gross	Net	Gross	Net	Gross	Net
Operated <sup>(1)</sup>	6,929	5,925	4,119	3,825	11,048	9,750
Nonoperated <sup>(2)</sup>	2,273	564	2,483	381	4,756	945
	<u>9,202</u>	<u>6,489</u>	<u>6,602</u>	<u>4,206</u>	<u>15,804</u>	<u>10,695</u>

<sup>(1)</sup> The Company had 12 operated wells with multiple completions at December 31, 2012.

<sup>(2)</sup> The Company had no nonoperated wells with multiple completions at December 31, 2012.

***Developed and Undeveloped Acreage***

The following sets forth information relating to leasehold acreage as of December 31, 2012:

	Developed Acreage		Undeveloped Acreage		Total Acreage	
	Gross	Net	Gross	Net	Gross	Net
	(in thousands)					
Leasehold acreage	2,536	1,719	118	51	2,654	1,770

**Production, Price and Cost History**

The Company’s natural gas production is primarily sold under market sensitive contracts which are typically priced at a differential to the New York Mercantile Exchange (“NYMEX”) price or the published natural gas index price for the producing area due to the natural gas quality and the proximity to major consuming markets. The Company’s natural gas production is sold to purchasers under percentage-of-proceeds contracts, percentage-of-index contracts or spot price contracts. Under percentage-of-proceeds contracts, the Company receives a percentage of the resale price received by the purchaser for sales of residual natural gas and NGL recovered after transportation and processing of natural gas. These purchasers sell the residual natural gas and NGL based primarily on spot market prices. Under percentage-of-index contracts, the Company receives a price for natural gas based on indexes published for the producing area. Although exact percentages vary daily, as of December 31, 2012, approximately 85% of the Company’s natural gas and NGL production was sold under short-term contracts at market-sensitive or spot prices. At December 31, 2012, the Company had natural gas throughput delivery commitments under long-term contracts of approximately 24 Bcf to be delivered by August 2015.

The Company’s oil production is primarily sold under market sensitive contracts, which typically sell at a differential to NYMEX, and as of December 31, 2012, approximately 90% of its oil production was sold under short-term contracts. At December 31, 2012, the Company had no delivery commitments for oil production.

As discussed in the “Strategy” section above, the Company enters into derivative contracts primarily in the form of swap contracts and put options to reduce the impact of commodity price volatility on its net cash provided by operating activities. By removing a significant portion of the price volatility associated with future production, the Company expects to mitigate,

**Item 1. Business - Continued**

but not eliminate, the potential effects of variability in net cash provided by operating activities due to fluctuations in commodity prices.

The following sets forth information regarding average daily production, average prices and average costs for each of the periods indicated:

	<b>Year Ended December 31,</b>		
	<b>2012</b>	<b>2011</b>	<b>2010</b>
<b>Average daily production:</b>			
Natural gas (MMcf/d)	349	175	137
Oil (MBbls/d)	29.2	21.5	13.1
NGL (MBbls/d)	24.5	10.8	8.3
Total (MMcfe/d)	671	369	265
<b>Weighted average prices (unhedged): <sup>(1)</sup></b>			
Natural gas (Mcf)	\$ 2.87	\$ 4.35	\$ 4.24
Oil (Bbl)	\$ 88.59	\$ 91.24	\$ 75.16
NGL (Bbl)	\$ 32.10	\$ 42.88	\$ 39.14
<b>Average NYMEX prices:</b>			
Natural gas (MMBtu)	\$ 2.79	\$ 4.05	\$ 4.40
Oil (Bbl)	\$ 94.20	\$ 95.12	\$ 79.53
<b>Costs per Mcfe of production:</b>			
Lease operating expenses	\$ 1.29	\$ 1.73	\$ 1.64
Transportation expenses	\$ 0.31	\$ 0.21	\$ 0.20
General and administrative expenses <sup>(2)</sup>	\$ 0.71	\$ 0.99	\$ 1.02
Depreciation, depletion and amortization	\$ 2.47	\$ 2.48	\$ 2.46
Taxes, other than income taxes	\$ 0.54	\$ 0.58	\$ 0.47

<sup>(1)</sup> Does not include the effect of gains (losses) on derivatives.

<sup>(2)</sup> General and administrative expenses for the years ended December 31, 2012, December 31, 2011, and December 31, 2010, include approximately \$28 million, \$21 million and \$13 million, respectively, of noncash unit-based compensation expenses.

**Item 1. Business - Continued****Reserve Data*****Proved Reserves***

The following sets forth estimated proved oil, natural gas and NGL reserves and the standardized measure of discounted future net cash flows at December 31, 2012, based on reserve reports prepared by independent engineers, DeGolyer and MacNaughton:

<b>Estimated proved developed reserves:</b>	
Natural gas (Bcf)	1,661
Oil (MMBbls)	131
NGL (MMBbls)	113
Total (Bcfe)	3,127
<b>Estimated proved undeveloped reserves:</b>	
Natural gas (Bcf)	910
Oil (MMBbls)	60
NGL (MMBbls)	66
Total (Bcfe)	1,669
Estimated total proved reserves (Bcfe)	4,796
Proved developed reserves as a percentage of total proved reserves	65%
Standardized measure of discounted future net cash flows (in millions) <sup>(1)</sup>	\$ 6,073
<b>Representative NYMEX prices: <sup>(2)</sup></b>	
Natural gas (MMBtu)	\$ 2.76
Oil (Bbl)	\$ 94.64

<sup>(1)</sup> This measure is not intended to represent the market value of estimated reserves.

<sup>(2)</sup> In accordance with Securities and Exchange Commission ("SEC") regulations, reserves were estimated using the average price during the 12-month period, determined as an unweighted average of the first-day-of-the-month price for each month, excluding escalations based upon future conditions. The average price used to estimate reserves is held constant over the life of the reserves.

During the year ended December 31, 2012, the Company's proved undeveloped reserves ("PUDs") increased to 1,669 Bcfe from 1,336 Bcfe at December 31, 2011, representing an increase of 333 Bcfe. The increase was primarily due to 415 Bcfe added as a result of the Company's acquisitions in the Mid-Continent, Hugoton Basin, Williston/Powder River Basin, East Texas and Green River Basin regions and 588 Bcfe added as a result of its drilling activities, partially offset by 443 Bcfe of revisions and 227 Bcfe of PUDs developed during 2012.

During the year ended December 31, 2012, the Company incurred approximately \$442 million in capital expenditures to convert 208 Bcfe of reserves classified as PUDs at December 31, 2011. Based on the December 31, 2012 reserve report, the amounts of capital expenditures estimated to be incurred in 2013, 2014 and 2015 to develop the Company's PUDs are approximately \$679 million, \$688 million and \$622 million, respectively. The amount and timing of these expenditures will depend on a number of factors, including actual drilling results, service costs and product prices. None of the 1,669 Bcfe of PUDs at December 31, 2012, has remained undeveloped for five years or more. All PUD properties are included in the Company's current five-year development plan.

Reserve engineering is inherently a subjective process of estimating underground accumulations of oil, natural gas and NGL that cannot be measured exactly. The accuracy of any reserve estimate is a function of the quality of available data and engineering and geological interpretation and judgment. Accordingly, reserve estimates may vary from the quantities of oil, natural gas and NGL that are ultimately recovered. Future prices received for production may vary, perhaps significantly, from the prices assumed for the purposes of estimating the standardized measure of discounted future net cash flows. The standardized measure of discounted future net cash flows should not be construed as the market value of the reserves at the



## **Item 1. Business - Continued**

dates shown. The 10% discount factor required to be used under the provisions of applicable accounting standards may not be the most appropriate discount factor based on interest rates in effect from time to time and risks associated with the Company or the oil and natural gas industry. The standardized measure of discounted future net cash flows is materially affected by assumptions about the timing of future production, which may prove to be inaccurate.

The reserve estimates reported herein were prepared by independent engineers, DeGolyer and MacNaughton. The process performed by the independent engineers to prepare reserve amounts included their estimation of reserve quantities, future producing rates, future net revenue and the present value of such future net revenue, is based in part on data provided by the Company. When preparing the reserve estimates, the independent engineering firm did not independently verify the accuracy and completeness of the information and data furnished by the Company with respect to ownership interests, production, well test data, historical costs of operation and development, product prices, or any agreements relating to current and future operations of the properties and sales of production. However, if in the course of their work, something came to their attention that brought into question the validity or sufficiency of any such information or data, they did not rely on such information or data until they had satisfactorily resolved their questions relating thereto. The estimates of reserves conform to the guidelines of the SEC, including the criteria of “reasonable certainty,” as it pertains to expectations about the recoverability of reserves in future years. The independent engineering firm also prepared estimates with respect to reserve categorization, using the definitions for proved reserves set forth in Regulation S-X Rule 4-10(a) and subsequent SEC staff interpretations and guidance.

The Company’s internal control over the preparation of reserve estimates is a process designed to provide reasonable assurance regarding the reliability of the Company’s reserve estimates in accordance with SEC regulations. The preparation of reserve estimates was overseen by the Company’s Reservoir Engineering Advisor, who has Master of Petroleum Engineering and Master of Business Administration degrees and more than 25 years of oil and natural gas industry experience. The reserve estimates were reviewed and approved by the Company’s senior engineering staff and management, with final approval by its Executive Vice President and Chief Operating Officer. For additional information regarding estimates of reserves, including the standardized measure of discounted future net cash flows, see “Supplemental Oil and Natural Gas Data (Unaudited)” in Item 8. “Financial Statements and Supplementary Data.” The Company has not filed reserve estimates with any federal authority or agency, with the exception of the SEC.

### **Operational Overview**

#### ***General***

The Company generally seeks to be the operator of its properties so that it can develop drilling programs and optimization projects that not only replace production, but add value through reserve and production growth and future operational synergies. Many of the Company’s wells are completed in multiple producing zones with commingled production and long economic lives.

#### ***Principal Customers***

For the year ended December 31, 2012, sales of oil, natural gas and NGL to Enbridge Energy Partners, L.P. and DCP Midstream Partners, LP accounted for approximately 24% and 13%, respectively, of the Company’s total production volumes, or 37% in the aggregate. If the Company were to lose any one of its major oil and natural gas purchasers, the loss could temporarily cease or delay production and sale of its oil and natural gas in that particular purchaser’s service area. If the Company were to lose a purchaser, it believes it could identify a substitute purchaser. However, if one or more of these large purchasers ceased purchasing oil and natural gas altogether, it could have a detrimental effect on the oil and natural gas market in general and on the volume of oil and natural gas that the Company is able to sell.

#### ***Competition***

The oil and natural gas industry is highly competitive. The Company encounters strong competition from other independent operators and master limited partnerships in acquiring properties, contracting for drilling and other related services and securing trained personnel. The Company is also affected by competition for drilling rigs and the availability of related equipment. In the past, the oil and natural gas industry has experienced shortages of drilling rigs, equipment, pipe and personnel, which has delayed development drilling and has caused significant price increases. The Company is unable to predict when, or if, such shortages may occur or how they would affect its drilling program.

## **Item 1. Business - Continued**

### ***Operating Hazards and Insurance***

The oil and natural gas industry involves a variety of operating hazards and risks that could result in substantial losses from, among other things, injury or loss of life, severe damage to or destruction of property, natural resources and equipment, pollution or other environmental damage, cleanup responsibilities, regulatory investigation and penalties and suspension of operations. The Company may be liable for environmental damages caused by previous owners of property it purchases and leases. As a result, the Company may incur substantial liabilities to third parties or governmental entities, the payment of which could reduce or eliminate funds available for acquisitions, development or distributions, or result in the loss of properties. In addition, the Company participates in wells on a nonoperated basis and therefore may be limited in its ability to control the risks associated with the operation of such wells.

In accordance with customary industry practices, the Company maintains insurance against some, but not all, potential losses. The Company cannot provide assurance that any insurance it obtains will be adequate to cover any losses or liabilities. The Company has elected to self-insure for certain items for which it has determined that the cost of available insurance is excessive relative to the risks presented. In addition, pollution and environmental risks generally are not fully insurable. The occurrence of an event not fully covered by insurance could have a material adverse effect on the Company's financial position and results of operations. For more information about potential risks that could affect the Company, see Item 1A. "Risk Factors."

### ***Title to Properties***

Prior to the commencement of drilling operations, the Company conducts a title examination and performs curative work with respect to significant defects. To the extent title opinions or other investigations reflect title defects on those properties, the Company is typically responsible for curing any title defects at its expense prior to commencing drilling operations. Prior to completing an acquisition of producing leases, the Company performs title reviews on the most significant leases and, depending on the materiality of properties, the Company may obtain a title opinion or review previously obtained title opinions. As a result, the Company has obtained title opinions on a significant portion of its properties and believes that it has satisfactory title to its producing properties in accordance with standards generally accepted in the industry. Oil and natural gas properties are subject to customary royalty and other interests, liens for current taxes and other burdens which do not materially interfere with the use of or affect the carrying value of the properties.

### ***Seasonal Nature of Business***

Seasonal weather conditions and lease stipulations can limit the drilling and producing activities and other operations in regions of the U.S. in which the Company operates. These seasonal conditions can pose challenges for meeting the well drilling objectives and increase competition for equipment, supplies and personnel, which could lead to shortages and increase costs or delay operations. For example, Company operations may be impacted by ice and snow in the winter and by electrical storms and high temperatures in the spring and summer, as well as by wild fires in the fall.

The demand for natural gas typically decreases during the summer months and increases during the winter months. Seasonal anomalies sometimes lessen this fluctuation. In addition, certain natural gas users utilize natural gas storage facilities and purchase some of their anticipated winter requirements during the summer, which can also lessen seasonal demand fluctuations.

### ***Environmental Matters and Regulation***

The Company's operations are subject to stringent federal, state and local laws and regulations governing the discharge of materials into the environment or otherwise relating to environmental protection. The Company's operations are subject to the same environmental laws and regulations as other companies in the oil and natural gas industry. These laws and regulations may:

- require the acquisition of various permits before drilling commences;
- require the installation of expensive pollution control equipment;
- restrict the types, quantities and concentration of various substances that can be released into the environment in connection with drilling and production activities;
- limit or prohibit drilling activities on lands lying within wilderness, wetlands, areas inhabited by endangered species and other protected areas;

## Item 1. Business - Continued

- require remedial measures to prevent pollution from former operations, such as pit closure and plugging of abandoned wells;
- impose substantial liabilities for pollution resulting from operations; and
- with respect to operations affecting federal lands or leases, require preparation of a Resource Management Plan, an Environmental Assessment, and/or an Environmental Impact Statement.

These laws, rules and regulations may also restrict the production rate of oil, natural gas and NGL below the rate that would otherwise be possible. The regulatory burden on the industry increases the cost of doing business and consequently affects profitability. Additionally, Congress and federal and state agencies frequently revise environmental laws and regulations, and any changes that result in more stringent and costly waste handling, disposal and cleanup requirements for the oil and natural gas industry could have a significant impact on operating costs.

The environmental laws and regulations applicable to the Company and its operations include, among others, the following U.S. federal laws and regulations:

- Clean Air Act, and its amendments, which governs air emissions;
- Clean Water Act, which governs discharges to and excavations within the waters of the U.S.;
- Comprehensive Environmental Response, Compensation and Liability Act (“CERCLA”), which imposes liability where hazardous releases have occurred or are threatened to occur (commonly known as “Superfund”);
- Energy Independence and Security Act of 2007, which prescribes new fuel economy standards and other energy saving measures;
- National Environmental Policy Act, which governs oil and natural gas production activities on federal lands;
- Resource Conservation and Recovery Act (“RCRA”), which governs the management of solid waste;
- Safe Drinking Water Act, which governs the underground injection and disposal of wastewater; and
- U.S. Department of Interior regulations, which impose liability for pollution cleanup and damages.

Various states regulate the drilling for, and the production, gathering and sale of, oil, natural gas and NGL, including imposing production taxes and requirements for obtaining drilling permits. States also regulate the method of developing new fields, the spacing and operation of wells and the prevention of waste of resources. States may regulate rates of production and may establish maximum daily production allowables from natural gas wells based on market demand or resource conservation, or both. States do not regulate wellhead prices or engage in other similar direct economic regulations, but there can be no assurance that they will not do so in the future. The effect of these regulations may be to limit the amounts of oil, natural gas and NGL that may be produced from the Company’s wells and to limit the number of wells or locations it can drill. The oil and natural gas industry is also subject to compliance with various other federal, state and local regulations and laws. Some of those laws relate to occupational safety, resource conservation and equal opportunity employment.

The Company believes that it substantially complies with all current applicable environmental laws and regulations and that continued compliance with existing requirements will not have a material adverse impact on its financial condition or results of operations. Future regulatory issues that could impact the Company include new rules or legislation regulating greenhouse gas emissions, hydraulic fracturing, endangered species and air emissions.

### *Climate Change*

In response to findings that emissions of carbon dioxide and certain other gases may be contributing to warming of the Earth’s atmosphere, the Environmental Protection Agency (“EPA”) has adopted regulations under existing provisions of the federal Clean Air Act that would require a reduction in emissions of greenhouse gases (“GHG”) from motor vehicles and also may trigger construction and operating permit review for GHG emissions from certain stationary sources. The EPA has asserted that the final motor vehicle GHG emission standards triggered construction and operating permit requirements for stationary sources. Thus, on June 3, 2010, the EPA issued a final rule to address permitting of GHG emissions from stationary sources under the Clean Air Act’s Prevention of Significant Deterioration (“PSD”) and Title V programs. This final rule “tailors” the PSD and Title V programs to apply to certain stationary sources of GHG emissions in a multi-step process, with the largest sources first subject to permitting. In addition, on November 8, 2010, the EPA published a final rule expanding its existing GHG emissions reporting rule published in October 2009 to include onshore and offshore oil and natural gas production and onshore oil and natural gas processing, transmission, storage and distribution activities. Facilities containing petroleum and natural gas systems that emit 25,000 metric tons or more of CO<sub>2</sub> equivalent per year are now required to report annual GHG emissions to the EPA, with the first report for emissions occurring in 2011 due on September 28, 2012. In addition, both houses of Congress have considered legislation to reduce emissions of GHGs, and

## **Item 1. Business - Continued**

almost one-half of the states have already taken legal measures to reduce emissions of GHGs, primarily through the planned development of GHG emission inventories and/or regional GHG cap and trade programs. Any laws or regulations that may be adopted to restrict or reduce emissions of U.S. greenhouse gases could require the Company to incur increased operating costs such as costs to purchase and operate emissions control systems, to acquire emissions allowances, or comply with new regulatory or reporting requirements, and could have an adverse effect on demand for oil and natural gas.

### ***Hydraulic Fracturing***

Hydraulic fracturing is an important and common practice that is used to stimulate production of hydrocarbons from tight formations. The process involves the injection of water, sand and chemicals under pressure into formations to fracture the surrounding rock and stimulate production. Hydraulic fracturing operations have historically been overseen by state regulators as part of their oil and natural gas regulatory programs. However, the EPA has asserted federal regulatory authority over hydraulic fracturing involving fluids that contain diesel fuel under the Safe Drinking Water Act's Underground Injection Control Program and has released draft permitting guidance for hydraulic fracturing operations that use diesel fuel in fracturing fluids in those states where the EPA is the permitting authority. Moreover, on November 23, 2011, the EPA announced that it was granting, in part, a petition to initiate rulemaking under the Toxic Substances Control Act, relating to chemical substances and mixtures used in oil and natural gas exploration or production. Further, on May 11, 2012, the Department of the Interior's Bureau of Land Management ("BLM") issued a proposed rule that, if adopted, would require public disclosure to the BLM of chemicals used in hydraulic fracturing operations after fracturing operations have been completed and would strengthen standards for well-bore integrity and management of fluids that return to the surface during and after fracturing operations on federal and Indian lands. In addition, legislation has been introduced before Congress that would provide for federal regulation of hydraulic fracturing and would require disclosure of the chemicals used in the fracturing process. If adopted, these bills could result in additional permitting requirements for hydraulic fracturing operations as well as various restrictions on those operations. These permitting requirements and restrictions could result in delays in operations at well sites and also increased costs to make wells productive.

We use a significant amount of water in our hydraulic fracturing operations. Our inability to locate sufficient amounts of water, or dispose of or recycle water used in our drilling and production operations, could adversely impact our operations. Moreover, new environmental initiatives and regulations could include restrictions on our ability to conduct certain operations such as hydraulic fracturing or disposal of waste, including, but not limited to, produced water, drilling fluids and other wastes associated with the development or production of natural gas. Compliance with environmental regulations and permit requirements governing the withdrawal, storage and use of surface water or groundwater necessary for hydraulic fracturing of wells may increase our operating costs and cause delays, interruptions or termination of our operations, the extent of which cannot be predicted, all of which could have an adverse effect on our operations and financial condition.

A number of federal agencies are analyzing or have been requested to review a variety of environmental issues associated with hydraulic fracturing. The EPA is conducting a study of the potential environmental effects of hydraulic fracturing on drinking water and groundwater. On December 12, 2012, the EPA released a progress report outlining work currently underway and is expected to release results of the study in 2014. These on-going or proposed studies, depending on their course and any meaningful results obtained, could spur initiatives to further regulate hydraulic fracturing under the Safe Drinking Water Act, the Toxic Substances Control Act, and/or other regulatory mechanisms. President Obama created the Interagency Working Group on Unconventional Natural Gas and Oil by Executive Order on April 13, 2012, which is charged with coordinating and aligning federal agency research and scientific studies on unconventional natural gas and oil resources. Moreover, some states have adopted, and other states are considering adopting, regulations that could restrict hydraulic fracturing in certain circumstances. For example, both Texas and Louisiana have adopted disclosure regulations requiring varying degrees of disclosure of the constituents in hydraulic fracturing fluids. If new laws or regulations that significantly restrict hydraulic fracturing are adopted, such laws could make it more difficult or costly for us to perform fracturing to stimulate production from tight formations. In addition, any such added regulation could lead to operational delays, increased operating costs and additional regulatory burdens, and reduced production of oil and natural gas, which could adversely affect the Company's revenues and results of operations.

### ***Endangered Species Act***

The federal Endangered Species Act ("ESA") restricts activities that may affect endangered and threatened species or their habitats. Some of the Company's operations may be located in areas that are designated as habitat for endangered or threatened species. The Company believes that it is currently in substantial compliance with the ESA. However, the designation of previously unprotected species as being endangered or threatened could cause the Company to incur additional costs or become subject to operating restrictions in areas where the species are known to exist.



## **Item 1. Business - Continued**

### ***Air Emissions***

On August 15, 2012, the EPA issued final rules that subject oil and natural gas production, processing, transmission and storage operations to regulation under the New Source Performance Standards (“NSPS”) and National Emission Standards for Hazardous Air Pollutants (“NESHAP”) programs. The EPA rules include NSPS standards for completions of hydraulically fractured natural gas wells. These standards require that prior to January 1, 2015, owners/operators reduce volatile organic compounds emissions from natural gas not sent to the gathering line during well completion either by flaring or by capturing the gas using green completions with a completion combustion device. Beginning January 1, 2015, operators must capture the gas and make it available for use or sale, which can be done through the use of green completions. The standards are applicable to newly fractured wells as well as existing wells that are refractured. Further, the finalized regulations also establish specific new requirements, effective in 2012, for emissions from compressors, controllers, dehydrators, storage tanks, gas processing plants and certain other equipment. These rules may require changes to our operations, including the installation of new equipment to control emissions.

The Company cannot predict how future environmental laws and regulations may impact its properties or operations. For the year ended December 31, 2012, the Company did not incur any material capital expenditures for installation of remediation or pollution control equipment at any of the Company’s facilities. The Company is not aware of any environmental issues or claims that will require material capital expenditures during 2013 or that will otherwise have a material impact on its financial position or results of operations.

### **Employees**

As of December 31, 2012, the Company employed approximately 1,136 personnel. None of the employees are represented by labor unions or covered by any collective bargaining agreement. The Company believes that its relationship with its employees is satisfactory.

### **Principal Executive Offices**

The Company is a Delaware limited liability company with headquarters in Houston, Texas. The principal executive offices are located at 600 Travis, Suite 5100, Houston, Texas 77002. The main telephone number is (281) 840-4000.

### **Company Website**

The Company’s internet website is [www.linnenergy.com](http://www.linnenergy.com). The Company makes available free of charge on or through its website Annual Reports on Form 10-K, Quarterly Reports on Form 10-Q, Current Reports on Form 8-K, and any amendments to those reports filed or furnished pursuant to Section 13(a) or 15(d) of the Securities Exchange Act of 1934 as soon as reasonably practicable after the Company electronically files such material with, or furnishes it to, the SEC. Information on the Company’s website should not be considered a part of, or incorporated by reference into, this Annual Report on Form 10-K.

The SEC maintains an internet website that contains these reports at [www.sec.gov](http://www.sec.gov). Any materials that the Company files with the SEC may be read or copied at the SEC’s Public Reference Room at 100 F Street, NE, Washington, DC 20549. Information concerning the operation of the Public Reference Room may be obtained by calling the SEC at (800) 732-0330.

### **Forward-Looking Statements**

This Annual Report on Form 10-K contains forward-looking statements that are subject to a number of risks and uncertainties, many of which are beyond the Company’s control. These statements may include discussions about the Company’s:

- business strategy;
- acquisition strategy;
- financial strategy;
- ability to maintain or grow distributions;
- drilling locations;
- oil, natural gas and NGL reserves;
- realized oil, natural gas and NGL prices;

## Item 1. Business - Continued

- production volumes;
- lease operating expenses, general and administrative expenses and development costs;
- future operating results; and
- plans, objectives, expectations and intentions.

All of these types of statements, other than statements of historical fact included in this Annual Report on Form 10-K, are forward-looking statements. These forward-looking statements may be found in Item 1. “Business;” Item 1A. “Risk Factors;” Item 7. “Management’s Discussion and Analysis of Financial Condition and Results of Operations” and other items within this Annual Report on Form 10-K. In some cases, forward-looking statements can be identified by terminology such as “may,” “will,” “could,” “should,” “expect,” “plan,” “project,” “intend,” “anticipate,” “believe,” “estimate,” “predict,” “potential,” “pursue,” “target,” “continue,” the negative of such terms or other comparable terminology.

The forward-looking statements contained in this Annual Report on Form 10-K are largely based on Company expectations, which reflect estimates and assumptions made by Company management. These estimates and assumptions reflect management’s best judgment based on currently known market conditions and other factors. Although the Company believes such estimates and assumptions to be reasonable, they are inherently uncertain and involve a number of risks and uncertainties beyond its control. In addition, management’s assumptions may prove to be inaccurate. The Company cautions that the forward-looking statements contained in this Annual Report on Form 10-K are not guarantees of future performance, and it cannot assure any reader that such statements will be realized or the forward-looking statements or events will occur. Actual results may differ materially from those anticipated or implied in forward-looking statements due to factors listed in the “Risk Factors” section and elsewhere in this Annual Report on Form 10-K. The forward-looking statements speak only as of the date made, and other than as required by law, the Company undertakes no obligation to publicly update or revise any forward-looking statement, whether as a result of new information, future events or otherwise.

### Item 1A. Risk Factors

Our business has many risks. Factors that could materially adversely affect our business, financial position, operating results or liquidity and the trading price of our units are described below. This information should be considered carefully, together with other information in this report and other reports and materials we file with the SEC.

***We may not have sufficient net cash provided by operating activities to pay the distribution at the current distribution level, or at all, and future distributions to our unitholders may fluctuate from quarter to quarter.***

We may not have sufficient net cash provided by operating activities each quarter to pay the distribution at the current distribution level or at all. Under the terms of our limited liability company agreement, the amount of cash otherwise available for distribution will be reduced by our operating expenses and any cash reserve amounts that our Board of Directors establishes to provide for future operations, future capital expenditures, future debt service requirements and future cash distributions to our unitholders. The amount of cash we can distribute on our units principally depends upon the amount of cash we generate from our operations, which will fluctuate from quarter to quarter based on, among other things:

- produced volumes of oil, natural gas and NGL;
- prices at which oil, natural gas and NGL production is sold;
- level of our operating costs;
- payment of interest, which depends on the amount of our indebtedness and the interest payable thereon; and
- level of our capital expenditures.

In addition, the actual amount of cash we will have available for distribution will depend on other factors, some of which are beyond our control, including:

- availability of borrowings on acceptable terms under our Credit Facility to pay distributions;
- the costs of acquisitions, if any;
- fluctuations in our working capital needs;
- timing and collectability of receivables;
- restrictions on distributions contained in our Credit Facility and the indentures governing our November 2019 Senior Notes, May 2019 Senior Notes, 2010 Issued Senior Notes, and our Original Senior Notes, as defined in Note 6;

## Item 1A. Risk Factors - Continued

- prevailing economic conditions;
- access to credit or capital markets; and
- the amount of cash reserves established by our Board of Directors for the proper conduct of our business.

As a result of these factors, the amount of cash we distribute to our unitholders may fluctuate significantly from quarter to quarter and may be significantly less than the current distribution level, or the distribution may be suspended.

***We may not have sufficient net cash provided by operating activities to pay our distribution at the current distribution level, or at all, and as a result, future distributions to our unitholders may be reduced or eliminated.***

Our net cash provided by operating activities is frequently less than cash distributions to our unitholders. While our Board of Directors makes discretionary adjustments to net cash provided by operating activities when declaring a distribution for the current period, if we generate insufficient net cash provided by operating activities for a sustained period of time, our Board of Directors may determine to reduce or eliminate our distribution to unitholders. Any such reduction in distributions may cause the trading price of our units to decline. Factors that may cause us to generate net cash provided by operating activities that is insufficient to pay our current distribution to unitholders include, among other things, the following:

- *Production from existing assets:* Our revenues are dependent on how much oil, natural gas and NGLs we produce. If our existing assets under-perform for a prolonged period of time with respect to expected production volumes, our revenues may be lower than expected, and net cash provided by operating activities could be insufficient to pay our current distribution to unitholders.
- *NGL commodity prices:* We have been and continue to be limited in our ability to effectively hedge our NGL production. As a result, we are subject to the current depressed price environment for NGLs, and in particular, ethane prices. If current price levels for NGLs continue into the future, our revenues and results of operations will be affected, and net cash provided by operating activities could be insufficient to pay our current distribution to unitholders.
- *Access to and cost of capital:* Accretive acquisitions are an integral component of our business strategy. When revenues are expected to be lower as a result of under-performance of assets, weakening commodity prices on unhedged volumes or declining contract prices on hedged volumes, we seek to make accretive acquisitions of oil and natural gas properties to cover potential shortfalls in net cash provided by operating activities in order to maintain our distribution level. As a result of the pending SEC inquiry, we may be limited in our ability to access the capital markets at an acceptable cost or at all; thus our ability to make accretive acquisitions may be limited.

As a result of these and other factors, the amount of cash we may distribute to our unitholders in the future may be significantly less than the current distribution level or the distribution may be suspended or eliminated.

***We actively seek to acquire oil and natural gas properties. Acquisitions involve potential risks that could adversely impact our future growth and our ability to increase or pay distributions at the current level, or at all.***

Any acquisition involves potential risks, including, among other things:

- the risk that reserves expected to support the acquired assets may not be of the anticipated magnitude or may not be developed as anticipated;
- the risk of title defects discovered after closing;
- inaccurate assumptions about revenues and costs, including synergies;
- significant increases in our indebtedness and working capital requirements;
- an inability to transition and integrate successfully or timely the businesses we acquire;
- the cost of transition and integration of data systems and processes;
- the potential environmental problems and costs;
- the assumption of unknown liabilities;
- limitations on rights to indemnity from the seller;
- the diversion of management's attention from other business concerns;
- increased demands on existing personnel and on our corporate structure;
- disputes arising out of acquisitions;
- customer or key employee losses of the acquired businesses; and
- the failure to realize expected growth or profitability.

## **Item 1A. Risk Factors - Continued**

The scope and cost of these risks may ultimately be materially greater than estimated at the time of the acquisition. Further, our future acquisition costs may be higher than those we have achieved historically. Any of these factors could adversely impact our future growth and our ability to increase or pay distributions.

***If we do not make future acquisitions on economically acceptable terms, then our growth and ability to increase distributions will be limited.***

Our ability to grow and to increase distributions to our unitholders is partially dependent on our ability to make acquisitions that result in an increase in net cash provided by operating activities. We may be unable to make such acquisitions because we are:

- unable to identify attractive acquisition candidates or negotiate acceptable purchase contracts with them;
- unable to obtain financing for these acquisitions on economically acceptable terms; or
- outbid by competitors.

In any such case, our future growth and ability to increase distributions will be limited. Furthermore, even if we do make acquisitions that we believe will increase net cash provided by operating activities, these acquisitions may nevertheless result in a decrease in available cash flow per unit.

***If we are unable to fully offset declines in production and proved developed producing reserves from discretionary reductions for a portion of our oil and natural gas development costs, our net cash provided by operating activities could be reduced, which could adversely affect our ability to pay a distribution at the current level or at all.***

In determining the amount of cash that we distribute to unitholders, our Board of Directors establishes at the end of each year the estimated amounts (which we refer to as discretionary reductions for a portion of oil and natural gas development costs) that we believe will be necessary during the following year to fully offset declines in production and proved developed producing reserves through drilling and development activities. In determining this portion of oil and natural gas development costs (which includes estimated drilling and development costs associated with projects to convert a portion of non-producing reserves to producing status but does not include the historical cost of acquired properties as those amounts have already been spent in prior periods and were financed primarily with external sources of funding), management evaluates historical results of our drilling and development activities based on periodically revised and updated information from past years to assess the costs, adequacy and effectiveness of such activities and future assumptions regarding cost trends, production and decline rates and reserve recoveries. However, our management does not conduct an analysis to evaluate historical amounts of capital actually spent on such drilling and development activities. Our ability to pursue projects with the intent to fully offset declines in production and proved developed producing reserves through drilling and development activities is limited to our inventory of development opportunities on our existing acreage position. Management's estimate of this discretionary portion of our oil and natural gas development costs does not include the historical acquisition cost of projects pursued during the year or the acquisition of new oil and natural gas reserves. Moreover, our assumptions regarding costs, production and decline rates and reserve recoveries may prove incorrect. If we are unable to fully offset declines in production and proved developed producing reserves from this discretionary portion of our oil and natural gas development costs, our net cash provided by operating activities could be reduced, which could adversely affect our ability to pay a distribution at the current level or at all. Furthermore, our existing reserves, inventory of drilling locations and production levels will decline over time as a result of development and production activities. Consequently, if we were to limit our total capital expenditures to this discretionary portion of our oil and natural gas development costs and not complete acquisitions of new reserves, total reserves would decrease over time, resulting in an inability to sustain production at current levels, which could adversely affect our ability to pay a distribution at the current level or at all.

***We have significant indebtedness under our November 2019 Senior Notes, May 2019 Senior Notes, 2010 Issued Senior Notes, and Original Senior Notes (collectively, "Senior Notes") and, from time to time, our Credit Facility. For a discussion of our Senior Notes, see Note 6. Our Credit Facility and the indentures governing our Senior Notes have substantial restrictions and financial covenants and we may have difficulty obtaining additional credit, which could adversely affect our operations, our ability to make acquisitions and our ability to pay distributions to our unitholders.***

As of January 31, 2013, we had an aggregate of approximately \$6.1 billion outstanding under Senior Notes and our Credit Facility (with additional borrowing capacity of approximately \$1.8 billion under our Credit Facility). As a result of our indebtedness, we will use a portion of our cash flow to pay interest and principal when due, which will reduce the cash



## **Item 1A. Risk Factors - Continued**

available to finance our operations and other business activities and could limit our flexibility in planning for or reacting to changes in our business and the industry in which we operate.

The Credit Facility restricts our ability to obtain additional financing, make investments, lease equipment, sell assets, enter into commodity and interest rate derivative contracts and engage in business combinations. We are also required to comply with certain financial covenants and ratios under our Credit Facility and the indentures governing our Senior Notes. Our ability to comply with these restrictions and covenants in the future is uncertain and will be affected by the levels of cash flow from our operations and events or circumstances beyond our control. Our failure to comply with any of the restrictions and covenants could result in an event of default, which, if it continues beyond any applicable cure periods, could cause all of our existing indebtedness to be immediately due and payable.

We depend, in part, on our Credit Facility for future capital needs. We have drawn on our Credit Facility to fund or partially fund cash distribution payments. Absent such borrowing, we would have at times experienced a shortfall in cash available to pay our declared cash distribution amount. If there is a default by us under our Credit Facility that continues beyond any applicable cure period, we would be unable to make borrowings to fund distributions. In addition, we may finance acquisitions through borrowings under our Credit Facility or the incurrence of additional debt. To the extent that we are unable to incur additional debt under our Credit Facility or otherwise because we are not in compliance with the financial covenants in the Credit Facility, we may not be able to complete acquisitions, which could adversely affect our ability to maintain or increase distributions. Furthermore, to the extent we are unable to refinance our Credit Facility on terms that are as favorable as those in our existing Credit Facility, or at all, our ability to fund our operations and our ability to pay distributions could be affected.

The borrowing base under our Credit Facility is determined semi-annually at the discretion of the lenders and is based in part on oil, natural gas and NGL prices. Significant declines in oil, natural gas or NGL prices may result in a decrease in our borrowing base. The lenders can unilaterally adjust the borrowing base and therefore the borrowings permitted to be outstanding under the Credit Facility. Any increase in the borrowing base requires the consent of all the lenders. Outstanding borrowings in excess of the borrowing base must be repaid immediately, or we must pledge other properties as additional collateral. We do not currently have substantial unpledged properties, and we may not have the financial resources in the future to make any mandatory principal prepayments required under the Credit Facility. Significant declines in our production or significant declines in realized oil, natural gas or NGL prices for prolonged periods and resulting decreases in our borrowing base may force us to reduce or suspend distributions to our unitholders.

***Our ability to access the capital and credit markets to raise capital and borrow on favorable terms will be affected by disruptions in the capital and credit markets, which could adversely affect our operations, our ability to make acquisitions and our ability to pay distributions to our unitholders.***

Disruptions in the capital and credit markets could limit our ability to access these markets or significantly increase our cost to borrow. Some lenders may increase interest rates, enact tighter lending standards, refuse to refinance existing debt at maturity on favorable terms or at all and may reduce or cease to provide funding to borrowers. If we are unable to access the capital and credit markets on favorable terms, our ability to make acquisitions and pay distributions could be affected.

***Our variable rate indebtedness subjects us to interest rate risk, which could cause our debt service obligations to increase significantly.***

Borrowings under our Credit Facility bear interest at variable rates and expose us to interest rate risk. If interest rates increase and we are unable to effectively hedge our interest rate risk, our debt service obligations on the variable rate indebtedness would increase even though the amount borrowed remained the same, and our net income and cash available for servicing our indebtedness would decrease.

***Increases in interest rates could adversely affect the demand for our units.***

An increase in interest rates may cause a corresponding decline in demand for equity investments, in particular for yield-based equity investments such as our units. Any such reduction in demand for our units resulting from other more attractive investment opportunities may cause the trading price of our units to decline.

***Our commodity derivative activities could result in financial losses or could reduce our income, which may adversely affect our ability to pay distributions to our unitholders.***

## Item 1A. Risk Factors - Continued

To achieve more predictable net cash provided by operating activities and to reduce our exposure to adverse fluctuations in the prices of oil and natural gas, we enter into commodity derivative contracts for a significant portion of our production. Commodity derivative arrangements expose us to the risk of financial loss in some circumstances, including situations when production is less than expected. If we experience a sustained material interruption in our production or if we are unable to perform our drilling activity as planned, we might be forced to satisfy all or a portion of our derivative obligations without the benefit of the cash flow from our sale of the underlying physical commodity, resulting in a substantial reduction of our liquidity, which may adversely affect our ability to pay distributions to our unitholders.

***Our limited ability to hedge our NGL production could adversely impact our net cash provided by operating activities and results of operations.***

A liquid, readily available and commercially viable market for hedging NGLs has not developed in the same way that exists for crude oil and natural gas. The current direct NGL hedging market is constrained in terms of price, volume, tenor and number of counterparties, which limits our ability to hedge our NGL production effectively or at all. As a result, our net cash provided by operating activities and results of operations could be adversely impacted by fluctuations in the market prices for NGL products.

***Counterparty failure may adversely affect our derivative positions.***

We cannot be assured that our counterparties will be able to perform under our derivative contracts. If a counterparty fails to perform and the derivative arrangement is terminated, our net cash provided by operating activities and ability to pay distributions could be impacted.

***Commodity prices are volatile, and a significant decline in commodity prices for a prolonged period would reduce our revenues, net cash provided by operating activities and profitability and we may have to lower our distribution or may not be able to pay distributions at all.***

Our revenue, profitability and cash flow depend upon the prices of and demand for oil, natural gas and NGL. The oil, natural gas and NGL market is very volatile and a drop in prices can significantly affect our financial results and impede our growth. Changes in oil, natural gas and NGL prices have a significant impact on the value of our reserves and on our net cash provided by operating activities. Prices for these commodities may fluctuate widely in response to relatively minor changes in the supply of and demand for them, market uncertainty and a variety of additional factors that are beyond our control, such as:

- the domestic and foreign supply of and demand for oil, natural gas and NGL;
- the price and level of foreign imports;
- the level of consumer product demand;
- weather conditions;
- overall domestic and global economic conditions;
- political and economic conditions in oil and natural gas producing countries;
- the ability of members of the Organization of Petroleum Exporting Countries to agree to and maintain price and production controls;
- the impact of the U.S. dollar exchange rates on oil, natural gas and NGL prices;
- technological advances affecting energy consumption;
- domestic and foreign governmental regulations and taxation;
- the impact of energy conservation efforts;
- the proximity and capacity of pipelines and other transportation facilities; and
- the price and availability of alternative fuels.

In the past, the prices of oil, natural gas and NGL have been extremely volatile, and we expect this volatility to continue. If commodity prices decline significantly for a prolonged period, our net cash provided by operating activities will decline, and we may have to lower our distribution or may not be able to pay distributions at all.

***Future price declines or downward reserve revisions may result in a write down of our asset carrying values, which could adversely affect our results of operations and limit our ability to borrow funds.***

Declines in oil, natural gas and NGL prices may result in our having to make substantial downward adjustments to our estimated proved reserves. If this occurs, or if our estimates of development costs increase, production data factors change or

## **Item 1A. Risk Factors - Continued**

drilling results deteriorate, accounting rules may require us to write down, as a noncash charge to earnings, the carrying value of our properties for impairments. We capitalize costs to acquire, find and develop our oil and natural gas properties under the successful efforts accounting method. We are required to perform impairment tests on our assets periodically and whenever events or changes in circumstances warrant a review of our assets. To the extent such tests indicate a reduction of the estimated useful life or estimated future cash flows of our assets, the carrying value may not be recoverable and therefore would require a write down. We have incurred impairment charges in the past and may do so in the future. Any impairment could be substantial and have a material adverse effect on our results of operations in the period incurred and on our ability to borrow funds under our Credit Facility, which in turn may adversely affect our ability to make cash distributions to our unitholders.

***Unless we replace our reserves, our reserves and production will decline, which would adversely affect our net cash provided by operating activities from operations and our ability to make distributions to our unitholders.***

Producing oil, natural gas and NGL reservoirs are characterized by declining production rates that vary depending upon reservoir characteristics and other factors. The overall rate of decline for our production will change if production from our existing wells declines in a different manner than we have estimated and can change when we drill additional wells, make acquisitions and under other circumstances. Thus, our future oil, natural gas and NGL reserves and production and, therefore, our cash flow and income, are highly dependent on our success in efficiently developing our current reserves and economically finding or acquiring additional recoverable reserves. We may not be able to develop, find or acquire additional reserves to replace our current and future production at acceptable costs, which would adversely affect our net cash provided by operating activities and our ability to make distributions to our unitholders.

***Our estimated reserves are based on many assumptions that may prove to be inaccurate. Any material inaccuracies in these reserve estimates or underlying assumptions will materially affect the quantities and present value of our reserves.***

No one can measure underground accumulations of oil, natural gas and NGL in an exact manner. Reserve engineering requires subjective estimates of underground accumulations of oil, natural gas and NGL and assumptions concerning future oil, natural gas and NGL prices, production levels and operating and development costs. As a result, estimated quantities of proved reserves and projections of future production rates and the timing of development expenditures may prove to be inaccurate. Independent petroleum engineering firms prepare estimates of our proved reserves. Some of our reserve estimates are made without the benefit of a lengthy production history, which are less reliable than estimates based on a lengthy production history. Also, we make certain assumptions regarding future oil, natural gas and NGL prices, production levels and operating and development costs that may prove incorrect. Any significant variance from these assumptions by actual amounts could greatly affect our estimates of reserves, the economically recoverable quantities of oil, natural gas and NGL attributable to any particular group of properties, the classifications of reserves based on risk of recovery and estimates of the future net cash flows. Numerous changes over time to the assumptions on which our reserve estimates are based, as described above, often result in the actual quantities of oil, natural gas and NGL we ultimately recover being different from our reserve estimates.

The present value of future net cash flows from our proved reserves is not necessarily the same as the current market value of our estimated oil, natural gas and NGL reserves. We base the estimated discounted future net cash flows from our proved reserves on an unweighted average of the first-day-of-the month price for each month during the 12-month calendar year and year-end costs. However, actual future net cash flows from our oil and natural gas properties also will be affected by factors such as:

- actual prices we receive for oil, natural gas and NGL;
- the amount and timing of actual production;
- the timing and success of development activities;
- supply of and demand for oil, natural gas and NGL; and
- changes in governmental regulations or taxation.

In addition, the 10% discount factor required to be used under the provisions of applicable accounting standards when calculating discounted future net cash flows, may not be the most appropriate discount factor based on interest rates in effect from time to time and risks associated with us or the oil and natural gas industry in general.

***Our development operations require substantial capital expenditures, which will reduce our cash available for distribution. We may be unable to obtain needed capital or financing on satisfactory terms, which could lead to a decline in our reserves.***

## **Item 1A. Risk Factors - Continued**

The oil and natural gas industry is capital intensive. We make and expect to continue to make substantial capital expenditures in our business for the development and production of oil, natural gas and NGL reserves. These expenditures will reduce our cash available for distribution. We intend to finance our future capital expenditures with net cash provided by operating activities and to the extent necessary, with equity and debt offerings or bank borrowings. Our net cash provided by operating activities and access to capital are subject to a number of variables, including:

- our proved reserves;
- the level of oil, natural gas and NGL we are able to produce from existing wells;
- the prices at which we are able to sell our oil, natural gas and NGL; and
- our ability to acquire, locate and produce new reserves.

If our revenues or the borrowing base under our Credit Facility decrease as a result of lower oil, natural gas and NGL prices, operating difficulties, declines in reserves or for any other reason, we may have limited ability to obtain the capital necessary to sustain our operations at current levels. Our Credit Facility restricts our ability to obtain new financing. If additional capital is needed, we may not be able to obtain debt or equity financing on terms favorable to us, or at all. If net cash provided by operating activities or cash available under our Credit Facility is not sufficient to meet our capital requirements, the failure to obtain additional financing could result in a curtailment of our development operations, which in turn could lead to a possible decline in our reserves.

***We may decide not to drill some of the prospects we have identified, and locations that we decide to drill may not yield oil, natural gas and NGL in commercially viable quantities.***

Our prospective drilling locations are in various stages of evaluation, ranging from a prospect that is ready to drill to a prospect that will require additional geological and engineering analysis. Based on a variety of factors, including future oil, natural gas and NGL prices, the generation of additional seismic or geological information, the availability of drilling rigs and other factors, we may decide not to drill one or more of these prospects. As a result, we may not be able to increase or sustain our reserves or production, which in turn could have an adverse effect on our business, financial position, results of operations and our ability to pay distributions. In addition, the SEC's reserve reporting rules include a general requirement that, subject to limited exceptions, proved undeveloped reserves may only be booked if they relate to wells scheduled to be drilled within five years of the date of booking. At December 31, 2012, we had 2,504 proved undeveloped drilling locations. To the extent that we do not drill these locations within five years of initial booking, they may not continue to qualify for classification as proved reserves, and we may be required to reclassify such reserves as unproved reserves. The reclassification of such reserves could also have a negative effect on the borrowing base under our Credit Facility.

The cost of drilling, completing and operating a well is often uncertain, and cost factors can adversely affect the economics of a well. Our efforts will be uneconomic if we drill dry holes or wells that are productive but do not produce enough oil, natural gas and NGL to be commercially viable after drilling, operating and other costs. If we drill future wells that we identify as dry holes, our drilling success rate would decline, which could have an adverse effect on our business, financial position or results of operations.

***Our business depends on gathering and transportation facilities. Any limitation in the availability of those facilities would interfere with our ability to market the oil, natural gas and NGL we produce, and could reduce our cash available for distribution and adversely impact expected increases in oil, natural gas and NGL production from our drilling program.***

The marketability of our oil, natural gas and NGL production depends in part on the availability, proximity and capacity of gathering and pipeline systems. The amount of oil, natural gas and NGL that can be produced and sold is subject to limitation in certain circumstances, such as pipeline interruptions due to scheduled and unscheduled maintenance, excessive pressure, physical damage to the gathering or transportation system, or lack of contracted capacity on such systems. The curtailments arising from these and similar circumstances may last from a few days to several months. In many cases, we are provided only with limited, if any, notice as to when these circumstances will arise and their duration. In addition, some of our wells are drilled in locations that are not serviced by gathering and transportation pipelines, or the gathering and transportation pipelines in the area may not have sufficient capacity to transport additional production. As a result, we may not be able to sell the oil, natural gas and NGL production from these wells until the necessary gathering and transportation systems are constructed. Any significant curtailment in gathering system or pipeline capacity, or significant delay in the construction of necessary gathering and transportation facilities, would interfere with our ability to market the oil, natural gas and NGL we produce, and could reduce our cash available for distribution and adversely impact expected increases in oil, natural gas and NGL production from our drilling program.



## **Item 1A. Risk Factors - Continued**

***We depend on certain key customers for sales of our oil, natural gas and NGL. To the extent these and other customers reduce the volumes they purchase from us or delay payment, our revenues and cash available for distribution could decline. Further, a general increase in nonpayment could have an adverse impact on our financial position and results of operations.***

For the year ended December 31, 2012, Enbridge Energy Partners, L.P. and DCP Midstream Partners, LP accounted for approximately 24% and 13%, respectively, of our total production volumes, or 37% in the aggregate. For the year ended December 31, 2011, Enbridge Energy Partners, L.P. and DCP Midstream Partners, LP accounted for approximately 21% and 19%, respectively, of our total production volumes, or 40% in the aggregate. To the extent these and other customers reduce the volumes of oil, natural gas or NGL that they purchase from us, our revenues and cash available for distribution could decline.

***Many of our leases are in areas that have been partially depleted or drained by offset wells.***

Our key project areas are located in some of the most active drilling areas of the producing basins in the U.S. As a result, many of our leases are in areas that have already been partially depleted or drained by earlier offset drilling. This may inhibit our ability to find economically recoverable quantities of reserves in these areas.

Our identified drilling location inventories are scheduled out over several years, making them susceptible to uncertainties that could materially alter the occurrence or timing of their drilling, resulting in temporarily lower net cash provided by operating activities, which may impact our ability to pay distributions.

Our management has specifically identified and scheduled drilling locations as an estimation of our future multi-year drilling activities on our existing acreage. As of December 31, 2012, we had identified 10,981 drilling locations, of which 2,504 were proved undeveloped locations and 8,477 were other locations. These identified drilling locations represent a significant part of our growth strategy. Our ability to drill and develop these locations depends on a number of factors, including the availability of capital, seasonal conditions, regulatory approvals, oil, natural gas and NGL prices, costs and drilling results. In addition, DeGolyer and MacNaughton has not estimated proved reserves for the 8,477 other drilling locations we have identified and scheduled for drilling, and therefore there may be greater uncertainty with respect to the success of drilling wells at these drilling locations. Our final determination on whether to drill any of these drilling locations will be dependent upon the factors described above as well as, to some degree, the results of our drilling activities with respect to our proved drilling locations. Because of these uncertainties, we do not know if the numerous drilling locations we have identified will be drilled within our expected timeframe or will ever be drilled or if we will be able to produce oil, natural gas and NGL from these or any other potential drilling locations. As such, our actual drilling activities may materially differ from those presently identified, which could adversely affect our business.

***Drilling for and producing oil, natural gas and NGL are high risk activities with many uncertainties that could adversely affect our financial position or results of operations and, as a result, our ability to pay distributions to our unitholders.***

Our drilling activities are subject to many risks, including the risk that we will not discover commercially productive reservoirs. Drilling for oil, natural gas and NGL can be uneconomic, not only from dry holes, but also from productive wells that do not produce sufficient revenues to be commercially viable. In addition, our drilling and producing operations may be curtailed, delayed or canceled as a result of other factors, including:

- the high cost, shortages or delivery delays of equipment and services;
- unexpected operational events;
- adverse weather conditions;
- facility or equipment malfunctions;
- title problems;
- pipeline ruptures or spills;
- compliance with environmental and other governmental requirements;
- unusual or unexpected geological formations;
- loss of drilling fluid circulation;
- formations with abnormal pressures;
- fires;
- blowouts, craterings and explosions; and
- uncontrollable flows of oil, natural gas and NGL or well fluids.

## **Item 1A. Risk Factors - Continued**

Any of these events can cause increased costs or restrict our ability to drill the wells and conduct the operations which we currently have planned. Any delay in the drilling program or significant increase in costs could impact our ability to generate sufficient net cash provided by operating activities to pay distributions to our unitholders at the current distribution level or at all. Increased costs could include losses from personal injury or loss of life, damage to or destruction of property, natural resources and equipment, pollution, environmental contamination, loss of wells and regulatory penalties. We ordinarily maintain insurance against certain losses and liabilities arising from our operations. However, it is impossible to insure against all operational risks in the course of our business. Additionally, we may elect not to obtain insurance if we believe that the cost of available insurance is excessive relative to the perceived risks presented. Losses could therefore occur for uninsurable or uninsured risks or in amounts in excess of existing insurance coverage. The occurrence of an event that is not fully covered by insurance could have a material adverse impact on our business activities, financial position and results of operations.

### ***We have limited control over the activities on properties we do not operate.***

Other companies operate some of the properties in which we have an interest. Nonoperated wells represented approximately 30% of our total owned gross wells, or approximately 9% of our owned net wells, as of December 31, 2012. We have limited ability to influence or control the operation or future development of these nonoperated properties, including timing of drilling and other scheduled operations activities, compliance with environmental, safety and other regulations, or the amount of capital expenditures that we are required to fund with respect to them. The failure of an operator of our wells to adequately perform operations, an operator's breach of the applicable agreements or an operator's failure to act in ways that are in our best interest could reduce our production and revenues. Our dependence on the operator and other working interest owners for these projects and our limited ability to influence or control the operation and future development of these properties could materially adversely affect the realization of our targeted returns on capital in drilling or acquisition activities and lead to unexpected future costs.

### ***Because we handle oil, natural gas and NGL and other hydrocarbons, we may incur significant costs and liabilities in the future resulting from a failure to comply with new or existing environmental regulations or an accidental release of hazardous substances into the environment.***

The operations of our wells, gathering systems, turbines, pipelines and other facilities are subject to stringent and complex federal, state and local environmental laws and regulations. Failure to comply with these laws and regulations may trigger a variety of administrative, civil and criminal enforcement measures, including the assessment of monetary penalties, the imposition of remedial requirements, and the issuance of orders enjoining future operations. There is an inherent risk that we may incur environmental costs and liabilities due to the nature of our business and the substances we handle. Certain environmental statutes, including the RCRA, CERCLA and analogous state laws and regulations, impose strict, joint and several liability for costs required to clean up and restore sites where hazardous substances have been disposed of or otherwise released. In addition, an accidental release from one of our wells or gathering pipelines could subject us to substantial liabilities arising from environmental cleanup and restoration costs, claims made by neighboring landowners and other third parties for personal injury and property damage and fines or penalties for related violations of environmental laws or regulations.

Moreover, the possibility exists that stricter laws, regulations or enforcement policies could significantly increase our compliance costs and the cost of any remediation that may become necessary, and these costs may not be recoverable from insurance. For a more detailed discussion of environmental and regulatory matters impacting our business, see Item 1. "Business - Environmental Matters and Regulation."

### ***We are subject to complex federal, state, local and other laws and regulations that could adversely affect the cost, manner or feasibility of doing business.***

Our operations are regulated extensively at the federal, state and local levels. Environmental and other governmental laws and regulations have resulted in delays and increased the costs to plan, design, drill, install, operate and abandon oil and natural gas wells. Under these laws and regulations, we could also be liable for personal injuries, property damage and other damages. Failure to comply with these laws and regulations may result in the suspension or termination of our operations and subject us to administrative, civil and criminal penalties. Moreover, public interest in environmental protection has increased in recent years, and environmental organizations have opposed, with some success, certain drilling projects.

Part of the regulatory environment in which we operate includes, in some cases, legal requirements for obtaining environmental assessments, environmental impact studies and/or plans of development before commencing drilling and

## **Item 1A. Risk Factors - Continued**

production activities. In addition, our activities are subject to the regulations regarding conservation practices and protection of correlative rights. These regulations affect our operations and limit the quantity of oil, natural gas and NGL we may produce and sell. A major risk inherent in our drilling plans is the need to obtain drilling permits from state and local authorities. Delays in obtaining regulatory approvals or drilling permits, the failure to obtain a drilling permit for a well or the receipt of a permit with unreasonable conditions or costs could have a material adverse effect on our ability to develop our properties. Additionally, the regulatory environment could change in ways that might substantially increase the financial and managerial costs of compliance with these laws and regulations and, consequently, adversely affect our ability to pay distributions to our unitholders. For a description of the laws and regulations that affect us, see Item 1. “Business - Environmental Matters and Regulation.”

***Federal and state legislation and regulatory initiatives related to hydraulic fracturing could result in increased costs and operating restrictions or delays.***

Hydraulic fracturing is an important and common practice that is used to stimulate production of hydrocarbons from tight formations. Due to concerns raised relating to potential impacts of hydraulic fracturing on groundwater quality, legislative and regulatory efforts at the federal level and in some states have been initiated to render permitting and compliance requirements more stringent for hydraulic fracturing or prohibit the activity altogether. For example, the EPA has asserted federal regulatory authority over hydraulic fracturing involving fluids that contain diesel fuel under the Safe Drinking Water Act’s Underground Injection Control Program and has released draft permitting guidance for hydraulic fracturing operations that use diesel fuel in fracturing fluids in those states where the EPA is the permitting authority. In addition, both Texas and Louisiana have adopted disclosure regulations requiring varying degrees of disclosure of the constituents in hydraulic fracturing fluids. Such efforts could have an adverse effect on our oil and natural gas production activities. For a more detailed discussion of hydraulic fracturing matters impacting our business, see Item 1. “Business - Environmental Matters and Regulation.”

***We may issue additional units without unitholder approval, which would dilute existing ownership interests.***

We may issue an unlimited number of limited liability company interests of any type, including units, without the approval of our unitholders.

The issuance of additional units or other equity securities may have the following effects:

- an individual unitholder’s proportionate ownership interest in us may decrease;
- the relative voting strength of each previously outstanding unit may be reduced;
- the amount of cash available for distribution per unit may decrease; and
- the market price of the units may decline.

***Our management may have conflicts of interest with the unitholders. Our limited liability company agreement limits the remedies available to our unitholders in the event unitholders have a claim relating to conflicts of interest.***

Conflicts of interest may arise between our management on one hand, and the Company and our unitholders on the other hand, related to the divergent interests of our management. Situations in which the interests of our management may differ from interests of our nonaffiliated unitholders include, among others, the following situations:

- our limited liability company agreement gives our Board of Directors broad discretion in establishing cash reserves for the proper conduct of our business, which will affect the amount of cash available for distribution. For example, our management will use its reasonable discretion to establish and maintain cash reserves sufficient to fund our drilling program;
- our management team, subject to oversight from our Board of Directors, determines the timing and extent of our drilling program and related capital expenditures, asset purchases and sales, borrowings, issuances of additional units and reserve adjustments, all of which will affect the amount of cash that we distribute to our unitholders; and
- affiliates of our directors are not prohibited from investing or engaging in other businesses or activities that compete with the Company.

***We do not have the same flexibility as other types of organizations to accumulate cash and equity to protect against illiquidity in the future.***

Unlike a corporation, our limited liability company agreement requires us to make distributions to our unitholders of all available cash reduced by any amounts of reserves for commitments and contingencies, including capital and operating costs

## **Item 1A. Risk Factors - Continued**

and debt service requirements. The value of our units may decrease in direct correlation with decreases in the amount we distribute per unit. Accordingly, if we experience a liquidity problem in the future, we may have difficulty issuing more equity to recapitalize.

***Our tax treatment depends on our status as a partnership for federal income tax purposes, as well as our not being subject to a material amount of entity level taxation by individual states. If the Internal Revenue Service (“IRS”) were to treat us as a corporation for federal income tax purposes or we were to become subject to entity level taxation for state tax purposes, taxes paid, if any, would reduce the amount of cash available for distribution.***

The anticipated after-tax economic benefit of an investment in our units depends largely on our being treated as a partnership for federal income tax purposes. We have not requested, and do not plan to request, a ruling from the IRS on this or any other tax matter that affects us.

If we were treated as a corporation for federal income tax purposes, we would pay federal income tax on our taxable income at the corporate tax rates, currently at a maximum rate of 35%. Distributions would generally be taxed again as corporate distributions, and no income, gain, loss, deduction or credit would flow through to unitholders. Because a tax may be imposed on us as a corporation, our cash available for distribution to our unitholders could be reduced. Therefore, treatment of us as a corporation would result in a material reduction in the anticipated cash flow and after-tax return to our unitholders, likely causing a substantial reduction in the value of our units.

Current law or our business may change so as to cause us to be treated as a corporation for federal income tax purposes or otherwise subject us to entity level taxation. Any modification to current law or interpretations thereof may or may not be applied retroactively and could make it more difficult or impossible to meet the requirements for partnership status, affect or cause us to change our business activities, affect the tax considerations of an investment in us, change the character or treatment of portions of our income and adversely affect an investment in our units.

In addition, because of widespread state budget deficits and other reasons, several states are evaluating ways to subject partnerships and limited liability companies to entity level taxation through the imposition of state income, franchise or other forms of taxation. For example, we are required to pay Texas franchise tax on our total revenue apportioned to Texas at a maximum effective rate of 0.7%. Imposition of a tax on us by any other state would reduce the amount of cash available for distribution to our unitholders.

***A successful IRS contest of the federal income tax positions we take may adversely affect the market for our units, and the cost of an IRS contest will reduce our cash available for distribution to our unitholders.***

The IRS may adopt tax positions that differ from the positions we take. It may be necessary to resort to administrative or court proceedings to sustain some or all of the positions we take. A court may not agree with some or all of the positions we take. Any contest with the IRS may materially and adversely impact the market for our units and the price at which they trade.

***Unitholders are required to pay taxes on their share of our taxable income, including their share of ordinary income and capital gain upon dispositions of properties by us, even if they do not receive any cash distributions from us. A unitholder’s share of our taxable income, gain, loss and deduction, or specific items thereof, may be substantially different than the unitholder’s interest in our economic profits.***

Our unitholders are required to pay federal income taxes and, in some cases, state and local income taxes on their share of our taxable income, whether or not they receive cash distributions from us. Our unitholders may not receive cash distributions from us equal to their share of our taxable income or even equal to the actual tax liability that results from their share of our taxable income. For example, we may sell a portion of our properties and use the proceeds to pay down debt or acquire other properties rather than distributing the proceeds to our unitholders, and some or all of our unitholders may be allocated substantial taxable income with respect to that sale.

A unitholder’s share of our taxable income upon a disposition of property by us may be ordinary income or capital gain or some combination thereof. Even where we dispose of properties that are capital assets, what otherwise would be capital gains may be recharacterized as ordinary income in order to “recapture” ordinary deductions that were previously allocated to that unitholder related to the same property.

A unitholder’s share of our taxable income and gain (or specific items thereof) may be substantially greater than, or our tax losses and deductions (or specific items thereof) may be substantially less than, the unitholder’s interest in our economic



**Item 1A. Risk Factors - Continued**

profits. This may occur, for example, in the case of a unitholder who purchases units at a time when the value of our units or of one or more of our properties is relatively low or a unitholder who acquires units directly from us in exchange for property whose fair market value exceeds its tax basis at the time of the exchange.

***A unitholder's taxable gain or loss on the disposition of our units could be more or less than expected.***

If unitholders sell their units, they will recognize a gain or loss equal to the difference between the amount realized and their tax basis in those units. Prior distributions to our unitholders in excess of the total net taxable income they were allocated for a unit, which decreases their tax basis, will become taxable income to our unitholders if the unit is sold at a price greater than their tax basis in that unit, even if the price received is less than their original cost.

A substantial portion of the amount realized, whether or not representing gain, may be ordinary income. In addition, if unitholders sell their units, they may incur a tax liability in excess of the amount of cash they receive from the sale. If the IRS successfully contests some positions we take, unitholders could recognize more gain on the sale of units than would be the case under those positions, without the benefit of decreased income in prior years.

***Tax-exempt entities and non-U.S. persons face unique tax issues from owning our units that may result in adverse tax consequences to them.***

Investment in units by tax-exempt entities, such as individual retirement accounts (known as IRAs) and other retirement plans, and non-U.S. persons raises issues unique to them. For example, virtually all of our income allocated to organizations that are exempt from federal income tax, including IRAs and other retirement plans, will be unrelated business taxable income and will be taxable to them. Distributions to non-U.S. persons will be reduced by withholding taxes at the highest applicable effective tax rate, and non-U.S. persons will be required to file U.S. federal tax returns and pay tax on their share of our taxable income.

***We treat each purchaser of units as having the same economic and tax characteristics without regard to the units purchased. The IRS may challenge this treatment, which could adversely affect the value of the units.***

Because we cannot match transferors and transferees of units, we must maintain uniformity of the economic and tax characteristics of our units to a purchaser of units. We take depletion, depreciation and amortization and other positions that are intended to maintain such uniformity. These positions may not conform with all aspects of existing Treasury regulations and may affect the amount or timing of income, gain, loss or deduction allocable to a unitholder or the amount of gain from a unitholder's sale of units. A successful IRS challenge to those positions could also adversely affect the amount or timing of income, gain, loss or deduction allocable to a unitholder, or the amount of gain from a unitholder's sale of units and could have a negative impact on the value of our units or result in audit adjustments to unitholder tax returns.

***The sale or exchange of 50% or more of our capital and profits interests within a 12-month period will result in the deemed termination of our tax partnership for federal income tax purposes.***

We will be considered to have terminated for federal income tax purposes if there is a sale or exchange of 50% or more of the total interests in our capital and profits within a 12-month period. Our termination would, among other things, result in the closing of our taxable year for all unitholders and could result in a deferral of depreciation deductions allowable in computing our taxable income. If this occurs, our unitholders will be allocated an increased amount of federal taxable income for the year in which we are considered to be terminated as a percentage of the cash distributed to the unitholders with respect to that period.

***We prorate our items of income, gain, loss and deduction between transferors and transferees of our units each month (or in some cases for periods shorter than a month) based upon the ownership of our units on the first day of each month (or shorter period), instead of on the basis of the date a particular unit is transferred. The IRS may challenge this treatment, which could change the allocation of items of income, gain, loss and deduction among our unitholders.***

We prorate our items of income, gain, loss and deduction between transferors and transferees of our units each month (or in some cases for periods shorter than a month) based upon the ownership of our units on the first day of each month (or shorter period), instead of on the basis of the date a particular unit is transferred. The use of this proration method may not be permitted under existing Treasury regulations. If the IRS were to challenge this method or new Treasury regulations were issued, we may be required to change the allocation of items of income, gain, loss and deduction among our unitholders.

**Item 1A. Risk Factors - Continued**

***A unitholder whose units are loaned to a “short seller” to cover a short sale of units may be considered as having disposed of those units. If so, the unitholder would no longer be treated for tax purposes as a partner with respect to those units during the period of the loan and may recognize gain or loss from the disposition.***

Because a unitholder whose units are loaned to a “short seller” to cover a short sale of units may be considered as having disposed of the loaned units, the unitholder may no longer be treated for tax purposes as a partner with respect to those units during the period of the loan to the short seller and the unitholder may recognize gain or loss from such disposition. Moreover, during the period of the loan to the short seller, any of our income, gain, loss, or deduction with respect to those units may not be reportable by the unitholder and any cash distributions received by the unitholder as to those units could be fully taxable as ordinary income. Unitholders desiring to assure their status as partners and avoid the risk of gain recognition from a loan to a short seller are urged to modify any applicable brokerage account agreements to prohibit their brokers from borrowing their units.

***Unitholders may be subject to state and local taxes and return filing requirements in states and jurisdictions where they do not live as a result of investing in our units.***

In addition to federal income taxes, our unitholders will likely be subject to other taxes, including state and local taxes, unincorporated business taxes and estate, inheritance or intangible taxes that are imposed by the various jurisdictions in which we do business or own property now or in the future, even if they do not reside in any of those jurisdictions. Our unitholders will likely be required to file foreign, state and local income tax returns and pay state and local income taxes in some or all of these jurisdictions. Further, our unitholders may be subject to penalties for failure to comply with those requirements. In 2012, we have been registered to do business or have owned assets in Arkansas, California, Colorado, Illinois, Indiana, Kansas, Louisiana, Michigan, Mississippi, Montana, New Mexico, North Dakota, Oklahoma, Pennsylvania, South Dakota, Texas and Wyoming. As we make acquisitions or expand our business, we may do business or own assets in other states in the future. It is the responsibility of each unitholder to file all U.S. federal, state and local tax returns that may be required of such unitholder.

***Changes to current federal tax laws may affect unitholders’ ability to take certain tax deductions.***

Substantive changes to the existing federal income tax laws have been proposed that, if adopted, would affect, among other things, the ability to take certain operations-related deductions, including deductions for intangible drilling and percentage depletion and deductions for U.S. production activities. Other proposed changes may affect our ability to remain taxable as a partnership for federal income tax purposes. We are unable to predict whether any changes, or other proposals to such laws, ultimately will be enacted. Any such changes could negatively impact the value of an investment in our units.

***Recently enacted derivatives legislation could have an adverse impact on our ability to use derivative instruments to reduce the effect of commodity price, interest rate and other risks associated with our business.***

New comprehensive financial reform legislation was signed into law by the President on July 21, 2010. The legislation calls for the Commodity Futures Trading Commission (the “CFTC”) to regulate certain markets for over-the-counter (“OTC”) derivative products. In its rulemaking under the new legislation, the CFTC has proposed regulations to set position limits for certain futures and option contracts in the major energy markets and for swaps that are their economic equivalent. Certain bona fide hedging transactions or positions would be exempt from these position limits. The position limits rule was challenged in court by two industry associations and was vacated and remanded by a federal district court. The CFTC appealed the district court’s ruling and that appeal is pending. The financial reform legislation may also require our swap-dealer counterparties to comply with margin requirements and/or capital requirements relating to our uncleared swaps with those counterparties, but the timing of any adoption of any such regulations, and their scope, are uncertain. These and other CFTC rules implementing Dodd-Frank could impose burdens on market participants to such an extent that liquidity in the bilateral OTC derivative market decreases substantially. The legislation and new regulations may also require counterparties to our derivative instruments to spin off some of their derivatives activities to separate entities, which may not be as creditworthy as the current counterparties. The new legislation and any new regulations, including determinations with respect to the applicability of margin and capital requirements for uncleared trades, could significantly increase the cost of derivative contracts, materially alter the terms of derivative contracts, reduce the availability of derivatives to protect against risks we encounter, reduce our ability to monetize or restructure our existing derivative contracts, and increase our exposure to less creditworthy counterparties. If we reduce our use of derivatives as a result of the legislation and regulations, our results of operations may become more volatile and our cash flows may be less predictable, which could adversely affect our ability to plan for and fund capital expenditures and to generate sufficient cash flow to pay distributions at the current levels

## **Item 1A. Risk Factors - Continued**

or at all. Any of these consequences could have a material, adverse effect on us, our financial condition, and our results of operations.

### **Risks Relating to the SEC Inquiry and Shareholder Litigation**

*We will incur significant costs associated with the pending SEC inquiry and other legal proceedings, and the ultimate outcome of these matters is uncertain.*

We, LinnCo and our and LinnCo's current and former directors and officers are the subjects of a number of purported class action lawsuits and derivative lawsuits, and there is an ongoing private SEC inquiry regarding us and LinnCo. We cannot predict the duration, outcome or impact of these pending matters, but the lawsuits could result in judgments against us and LinnCo and directors and officers named as defendants. Furthermore, we are unable to predict the timing or outcome of the SEC inquiry or estimate the nature or amount of any possible sanction or enforcement action the SEC could seek to impose, which could include fines, penalties, damages, sanctions, administrative remedies and modifications to our disclosure, accounting and business practices, including a prohibition on specific conduct or a potential restatement of our financial statements, any of which could be material. Our legal expenses incurred in defending the lawsuits and responding to the SEC inquiry have been significant and we expect them to continue to be significant in the future. In addition, members of our senior management have been required to divert significant attention and resources to these matters, reducing the time, attention and resources they have available to devote to managing our business. These additional expenses and diversion of attention and resources, along with any reputational issues raised by these lawsuits and inquiry, may materially affect our business and results of operations and consequently our cash flow.

*Our ability to grow and increase cash flow is limited by reduced access to capital markets.*

Our business model depends on access to capital markets at an acceptable cost to fund acquisitions and our capital expenditures. Due to uncertainty regarding the timing, duration and subject matter of the SEC's inquiry and negative press related to such inquiry, we are limited in our ability to access the capital markets. If this situation persists, we may not be able to access the capital markets on acceptable terms, or at all, to make acquisitions or fund our capital expenditures necessary to sustain or increase current production, which may reduce our ability to generate higher revenues and consequently our ability to increase cash flow and sustain or increase distributions.

*Failure to complete or delays in completing LinnCo's pending merger with Berry could have an adverse impact on our unit price and our business.*

Due to the pending SEC inquiry, the timing of LinnCo's pending merger with Berry is uncertain. If the merger is not completed, or there are delays in completing the merger, our unit price and our business could be adversely affected and we would be subject to a number of risks, including the following:

- the current trading price of our units may reflect a market assumption that the merger will be completed and a failure to complete or delays in completing the merger could result in a further decline in the price of our units;
- we may not realize the benefits expected from the merger, including cost savings, increased production, enhanced financial and competitive position and diversification of operating locations and assets;
- we will be required to pay certain costs relating to the merger, including certain investment banking, financing, legal and accounting fees and expenses, whether or not the merger is completed; and
- we may be responsible, under certain circumstances, for the net losses resulting from the termination of the derivatives transactions entered into by Berry at our request on or after the date of the merger agreement, which net losses could be significant.

There can be no assurance that these risks will not materialize, and if any of them do, they may have an adverse effect on our financial position, results of operations and net cash provided by operating activities.

**Item 1A. Risk Factors - Continued**

***The SEC inquiry, shareholder litigation and other factors may make the market price of our units highly volatile.***

The market price of our units could fluctuate substantially in the future due to the factors discussed in this “Risk Factors” section, including the risks relating to the SEC inquiry and shareholder litigation, and other factors including rumors or dissemination of false information; changes in coverage or earnings estimates by analysts; our ability to meet analysts’ or market expectations; and sales of our units by existing unitholders. For example, after the announcement of the SEC inquiry, the price of our units dropped significantly. Currently a number of purported class action lawsuits have been filed against us as well as derivative demands on behalf of certain purchasers of our units. Litigation of this kind could result in additional substantial litigation costs, a damages award against us, further diversion of management’s attention and additional volatility in the market price of our units.

***Negative press from the SEC inquiry and shareholder litigation or otherwise could have a material adverse effect on our business, financial condition and results of operations.***

The negative press resulting from the SEC inquiry and shareholder litigation matters have harmed our reputation and could otherwise result in a loss of future business with our counterparties and business partners. It could also adversely affect the public’s perception of us and lead to reluctance by new parties to do business with us. If our business partners and customers curtail their relationships with us, we could experience higher costs of doing business due to less favorable terms and/or the need to find alternative partners. There can be no assurance that our business partners and customers will not attempt to end or curtail their relationships with us.

**Risks Relating to the Merger**

***The exchange ratio is fixed and will not be adjusted in the event of any change in either LinnCo’s share price or Berry’s stock price.***

Upon the consummation of the merger, each share of Berry common stock will be converted into the right to receive 1.25 LinnCo common shares, with cash paid in lieu of fractional shares. This exchange ratio was fixed in the merger agreement and will not be adjusted for changes in the market price of either LinnCo common shares or Berry common stock. Changes in the price of LinnCo common shares prior to the merger will affect the market value of the merger consideration that Berry stockholders will receive on the date of the merger. Stock price changes may result from a variety of factors (many of which are beyond our control and the control of Berry and LinnCo), including the following factors:

- market reaction to the announcement of the merger and the prospects of the combined company;
- changes in our, Berry’s and LinnCo’s respective businesses, operations, assets, liabilities and prospects;
- changes in market assessments of our, Berry’s or LinnCo’s business, operations, financial position and prospects;
- market assessments of the likelihood that the merger will be completed;
- interest rates, general market and economic conditions and other factors generally affecting the price of LinnCo common shares and Berry common stock;
- federal, state and local legislation, governmental regulation and legal developments in the businesses in which we, Berry and LinnCo operate; and
- other factors beyond our, Berry’s and LinnCo’s control, including those described or referred to elsewhere in this “Risk Factors” section.

The price of LinnCo common shares at the closing of the merger may vary from its price on the date the merger agreement was executed, on the date of this joint proxy statement/prospectus and on the date of the Berry special meeting and the LinnCo annual meeting. As a result, the market value of the merger consideration represented by the exchange ratio will also vary.

## **Item 1A. Risk Factors - Continued**

Because the merger will be completed after the dates of our annual meeting, the Berry special meeting and the LinnCo annual meeting, the exact market value of the LinnCo common shares that Berry stockholders will receive upon completion of the merger will be unknown on such date. Our unitholders should consider the following two risks:

- If the price of LinnCo common shares increases between the date the merger agreement was signed or the date of the LinnCo annual meeting and the effective time of the merger, Berry stockholders will receive LinnCo common shares that have a market value upon completion of the merger that is greater than the market value of such shares calculated pursuant to the exchange ratio when the merger agreement was signed or the date of the LinnCo annual meeting, respectively. Therefore, while the number of LinnCo common shares to be issued per share of Berry common stock is fixed, the LinnCo common shareholders cannot be sure of the market value of the consideration that will be paid to Berry stockholders upon completion of the merger.
- If the price of LinnCo common shares declines between the date the merger agreement was signed or the date of the Berry special meeting and the effective time of the merger, including for any of the reasons described above, Berry stockholders will receive LinnCo common shares that have a market value upon completion of the merger that is less than the market value of such shares calculated pursuant to the exchange ratio on the date the merger agreement was signed or on the date of the Berry special meeting, respectively. Therefore, while the number of LinnCo common shares to be issued per share of Berry common stock is fixed, Berry stockholders cannot be sure of the market value of the LinnCo common shares they will receive upon completion of the merger or the market value of LinnCo common shares at any time after the completion of the merger.

***The merger and related transactions are subject to approval by our unitholders, Berry stockholders and LinnCo shareholders.***

In order for the merger to be completed, Berry stockholders must adopt the merger agreement and approve the merger and the other transactions contemplated by the merger agreement, which requires approval by a majority of the votes entitled to be cast by all outstanding shares of Berry common stock as of the record date for the Berry special meeting. While a vote of the LinnCo common shareholders is not required to approve the merger, the approval of the LinnCo common shareholders is required under NASDAQ Marketplace Rule 5635(a) in order for LinnCo to be authorized to issue LinnCo common shares to Berry stockholders in connection with the merger. Approval of the issuance of LinnCo common shares to Berry stockholders under NASDAQ rules requires the affirmative vote of a majority of votes cast by holders of LinnCo common shares at the LinnCo annual meeting. Additionally, the LinnCo common shareholders must approve certain amendments to the limited liability company agreement of LinnCo, which requires the affirmative vote of a majority of outstanding LinnCo voting shares and a majority of outstanding LinnCo common shares, voting as separate classes. In addition, in order for the merger to be completed, our unitholders must approve the issuance of our units to LinnCo in connection with the contribution of Berry to us, which requires the affirmative vote of a majority of the votes cast by holders of our units at our annual meeting under NASDAQ Marketplace Rule 5635(a).

***We may experience difficulties in integrating the Berry business, which could cause the combined company to fail to realize many of the anticipated potential benefits of the merger.***

We entered into the merger agreement because we believe that the transaction will be beneficial to Berry and its stockholders, LinnCo and its shareholders and us and our unitholders. Achieving the anticipated benefits of the transaction will depend in part upon whether we are able to integrate the business of Berry in an efficient and effective manner. We may not be able to accomplish this integration process smoothly or successfully. The difficulties of integrating Berry's business with our business potentially will include, among other things, the necessity of coordinating geographically separated organizations and addressing possible differences incorporating cultures and management philosophies, and the integration of certain operations following the transaction, which will require the dedication of significant management resources and which may temporarily distract management's attention from the day-to-day business of the combined company.

An inability to realize the full extent of the anticipated benefits of the transaction, as well as any delays encountered in the transition process, could have an adverse effect upon our revenues, level of expenses and operating results after the acquisition of Berry, which may affect the value of our units after the closing of the merger.



**Item 1A. Risk Factors - Continued**

***The terms of Berry's indebtedness may restrict Berry's ability to make distributions to us.***

Berry's credit facility and the indentures governing its outstanding notes contain, and any future indebtedness may also contain, a number of restrictive covenants that impose operating restrictions on Berry, including restrictions on Berry's ability to make distributions to us. Any such restrictions on Berry's ability to make distributions to us would adversely affect our ability to make distributions to our unitholders.

***The market price of our units and LinnCo common shares after the merger may be affected by factors different from those affecting our units or the shares of LinnCo or Berry currently.***

Our, Berry's and LinnCo's businesses differ and, accordingly, our results of operations after the acquisition of Berry and the market price of our units and LinnCo common shares after the merger may be affected by factors that differ from those currently affecting our, Berry's or LinnCo's independent results of operations.

***The pendency of the merger could adversely affect our, Berry's and LinnCo's business and operations.***

In connection with the pending merger, some of our and Berry's customers or vendors may delay or defer decisions, which could negatively impact our, Berry's and LinnCo's revenues, earnings, cash flows and expenses, regardless of whether the merger is completed. In addition, due to operating covenants in the merger agreement, each of us, Berry and LinnCo may be unable, during the pendency of the merger, to pursue certain strategic transactions, undertake certain significant capital projects, undertake certain significant financing transactions and otherwise pursue other actions that are not in the ordinary course of business.

***The merger is subject to the receipt of consents and approvals from governmental entities that may impose conditions that could have an adverse effect on us or LinnCo.***

Before the merger may be completed, various waivers, approvals, clearances or consents must be obtained from the FTC, FERC and the Antitrust Division of the Department of Justice (the "Antitrust Division") and other authorities in the United States. These governmental entities may impose conditions on the completion of the merger or require changes to the terms of the merger. Although Berry and LinnCo do not currently expect that any such conditions or changes will be imposed, there can be no assurance that they will not be, and such conditions or changes could have the effect of delaying completion of the merger or imposing additional costs on us and LinnCo or limiting our and LinnCo's revenues following the merger, any of which might have an adverse effect on us or LinnCo following the merger.

***Failure to complete the merger could negatively affect our unit price and Berry's and LinnCo's stock price, respectively, and their respective future businesses and financial results.***

If the merger is not completed, our, Berry's and LinnCo's ongoing businesses may be adversely affected and we, Berry and LinnCo will be subject to several risks and consequences, including the following:

- under the merger agreement, Berry may be required, under certain circumstances, to pay LinnCo a termination fee of \$83.7 million or \$25.7 million in respect of LinnCo's expenses;
- under the merger agreement, LinnCo may be required, under certain circumstances, to pay Berry a termination fee of \$83.7 million or \$25.7 million in respect of Berry's expenses;
- We, Berry and LinnCo will be required to pay certain costs relating to the merger, whether or not the merger is completed, such as legal, accounting, financial advisor and printing fees;
- We, Berry and LinnCo would not realize the expected benefits of the merger;
- under the merger agreement, we and each of Berry and LinnCo are subject to certain restrictions on the conduct of its business prior to completing the merger which may adversely affect its ability to execute certain of its business strategies;

**Item 1A. Risk Factors - Continued**

- matters relating to the merger may require substantial commitments of time and resources by Berry, LinnCo and our management, which could otherwise have been devoted to other opportunities that may have been beneficial to Berry, LinnCo and us as independent companies; and
- We, Berry or LinnCo may be responsible for the net losses resulting from the termination of the derivative transactions entered into by Berry on or after the date of the merger agreement, which net losses could be significant.

In addition, if the merger is not completed, we, Berry and LinnCo may experience negative reactions from the financial markets and from our respective customers and employees. We, Berry and/or LinnCo also could be subject to litigation related to any failure to complete the merger or to enforcement proceedings commenced against us, Berry or LinnCo to attempt to force them to perform their respective obligations under the merger agreement.

***We and LinnCo expect to incur substantial expenses related to the merger.***

We and LinnCo expect to incur substantial expenses in connection with completing the merger and integrating the business, operations, networks, systems, technologies, policies and procedures of Berry with our own. There are a large number of systems that must be integrated, including billing, management information, purchasing, accounting and finance, sales, payroll and benefits, fixed assets, lease administration and regulatory compliance. Although we and LinnCo have assumed that a certain level of transaction and integration expenses would be incurred, there are a number of factors beyond our control that could affect the total amount or the timing of integration expenses. Many of the expenses that will be incurred, by their nature, are difficult to estimate accurately at the present time. Due to these factors, the transaction and integration expenses associated with the merger could, particularly in the near term, exceed the savings that the combined company expects to achieve from the elimination of duplicative expenses and the realization of economies of scale and cost savings related to the integration of the Berry business following the completion of the merger. As a result of these expenses, we and LinnCo expect to take charges against our respective earnings before and after the completion of the merger. The charges taken in connection with the merger are expected to be significant, although the aggregate amount and timing of such charges are uncertain at present.

***Following the merger, we and Berry may be unable to retain key employees.***

Our success and the success of LinnCo after the merger will depend in part upon our ability to retain key Berry and our employees. Key employees may depart either before or after the merger because of issues relating to the uncertainty and difficulty of integration or a desire not to remain following the merger. Accordingly, no assurance can be given that we will be able to retain key Berry employees or our employees to the same extent as in the past.

***Pending litigation against us, Berry and LinnCo could result in an injunction preventing completion of the merger, the payment of damages in the event that the merger is completed and/or may adversely affect the combined company's business, financial condition or results of operations following the merger.***

Purported stockholder class actions have been filed against, among others, us, Berry, LinnCo and the members of the Berry board of directors. Multiple actions seek an injunction barring or rescinding the merger and damages in connection with the proposed transactions. If a final settlement is not reached, or if dismissals of these actions are not obtained, these lawsuits could prevent or delay the completion of the merger, and result in substantial costs to us Berry and LinnCo, including costs associated with the indemnification of directors. Additional lawsuits related to the merger may be filed against us, Berry, LinnCo and each of our respective directors. The defense or settlement of any lawsuit or claim that remains unresolved at the time the merger is completed may adversely affect the combined company's business, financial condition or results of operations.

**Item 1B. Unresolved Staff Comments**

None

**Item 2. Properties**

Information concerning proved reserves, production, wells, acreage and related matters are contained in Item 1. “Business.”

The Company’s obligations under its Credit Facility are secured by mortgages on a substantial majority of its oil and natural gas properties. See Item 7. “Management’s Discussion and Analysis of Financial Condition and Results of Operations” and Note 6 for additional information concerning the Credit Facility.

**Offices**

The Company’s principal corporate office is located at 600 Travis, Suite 5100, Houston, Texas 77002. The Company maintains additional offices in California, Illinois, Kansas, Louisiana, Michigan, New Mexico, Oklahoma, Texas and Wyoming.

**Item 3. Legal Proceedings**

For a discussion of general legal proceedings, see Note 11 of Notes to Consolidated Financial Statements.

**Item 4. Mine Safety Disclosures**

Not applicable

DRAFT



**Part II**

**Item 5. Market for Registrant’s Common Equity, Related Stockholder Matters and Issuer Purchases of Equity Securities**

The Company’s units are listed on the NASDAQ Global Select Market (“NASDAQ”) under the symbol “LINE.” At the close of business on January 31, 2013, there were approximately 202 unitholders of record.

The following sets forth the range of high and low last reported sales prices per unit, as reported by NASDAQ, for the quarters indicated. In addition, distributions declared during each quarter are presented.

Quarter	Unit Price Range		Cash Distributions Declared Per Unit
	High	Low	
<b>2012:</b>			
October 1 – December 31	\$ 42.52	\$ 35.24	\$ 0.725
July 1 – September 30	\$ 41.47	\$ 38.46	\$ 0.725
April 1 – June 30	\$ 40.70	\$ 35.00	\$ 0.725
January 1 – March 31	\$ 38.84	\$ 35.67	\$ 0.69
<b>2011:</b>			
October 1 – December 31	\$ 39.05	\$ 32.80	\$ 0.69
July 1 – September 30	\$ 40.90	\$ 31.91	\$ 0.69
April 1 – June 30	\$ 40.38	\$ 36.65	\$ 0.66
January 1 – March 31	\$ 39.94	\$ 37.34	\$ 0.66

**Distributions**

Under the Company’s limited liability company agreement, unitholders are entitled to receive a distribution of available cash, which includes cash on hand plus borrowings less any reserves established by the Company’s Board of Directors to provide for the proper conduct of the Company’s business (including reserves for future capital expenditures, including drilling, acquisitions and anticipated future credit needs) or to fund distributions over the next four quarters.

**Unitholder Return Performance Presentation**

The performance graph below compares the total unitholder return on the Company’s units, with the total return of the Standard & Poor’s 500 Index (the “S&P 500 Index”) and the Alerian MLP Index, a weighted composite of 50 prominent energy master limited partnerships. Total return includes the change in the market price, adjusted for reinvested dividends or distributions, for the period shown on the performance graph and assumes that \$100 was invested in the Company on December 31, 2007, and the S&P 500 Index and the Alerian MLP Index on the same date. The results shown in the graph below are not necessarily indicative of future performance.

**Item 5. Market for Registrant’s Common Equity, Related Stockholder Matters and Issuer Purchases of Equity Securities - Continued**

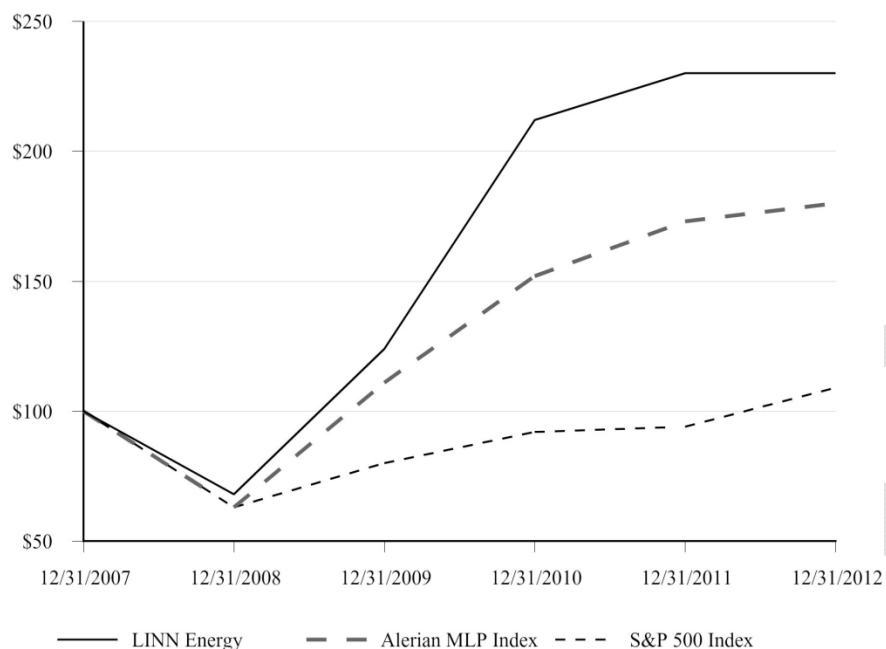

	December 31, 2007	December 31, 2008	December 31, 2009	December 31, 2010	December 31, 2011	December 31, 2012
LINN Energy	\$ 100	\$ 68	\$ 145	\$ 212	\$ 230	\$ 230
Alerian MLP Index	\$ 100	\$ 63	\$ 111	\$ 152	\$ 173	\$ 180
S&P 500 Index	\$ 100	\$ 63	\$ 80	\$ 92	\$ 94	\$ 109

Notwithstanding anything to the contrary set forth in any of the Company’s previous or future filings under the Securities Act of 1933 or the Securities Exchange Act of 1934 that might incorporate this Annual Report on Form 10-K or future filings with the Securities and Exchange Commission (“SEC”), in whole or in part, the preceding performance information shall not be deemed to be “soliciting material” or to be “filed” with the SEC or incorporated by reference into any filing except to the extent this performance presentation is specifically incorporated by reference therein.

**Securities Authorized for Issuance Under Equity Compensation Plans**

See the information incorporated by reference under Item 12. “Security Ownership of Certain Beneficial Owners and Management and Related Stockholder Matters” regarding securities authorized for issuance under the Company’s equity compensation plans, which information is incorporated by reference into this Item 5.

**Sales of Unregistered Securities**

None

**Issuer Purchases of Equity Securities**

In October 2008, the Board of Directors of the Company authorized the repurchase of up to \$100 million of the Company’s outstanding units from time to time on the open market or in negotiated purchases. The repurchase plan does not obligate the Company to acquire any specific number of units and may be discontinued at any time. The Company did not repurchase any units during the three months ended December 31, 2012. At December 31, 2012, approximately \$56 million was available for unit repurchase under the program.

## Item 6. Selected Financial Data

The selected financial data set forth below should be read in conjunction with Item 7. “Management’s Discussion and Analysis of Financial Condition and Results of Operations” and Item 8. “Financial Statements and Supplementary Data.”

Because of rapid growth through acquisitions and development of properties, the Company’s historical results of operations and period-to-period comparisons of these results and certain other financial data may not be meaningful or indicative of future results. The results of the Company’s Appalachian Basin and Mid Atlantic Well Service, Inc. operations, which were disposed of in 2008, are classified as discontinued operations for the years ended December 31, 2008, and December 31, 2009. Unless otherwise indicated, results of operations information presented herein relates only to continuing operations.

	<b>At or for the Year Ended December 31,</b>				
	<b>2012</b>	<b>2011</b>	<b>2010</b>	<b>2009</b>	<b>2008</b>
	(in thousands, except per unit amounts)				
<b>Statement of operations data:</b>					
Oil, natural gas and natural gas liquids sales	\$ 1,601,180	\$ 1,162,037	\$ 690,054	\$ 408,219	\$ 755,644
Gains (losses) on oil and natural gas derivatives	124,762	449,940	75,211	(141,374)	662,782
Depreciation, depletion and amortization	606,150	334,084	238,532	201,782	194,093
Interest expense, net of amounts capitalized	379,937	259,725	193,510	92,701	94,517
Income (loss) from continuing operations	(386,616)	438,439	(114,288)	(295,841)	825,657
Income (loss) from discontinued operations, net of taxes <sup>(1)</sup>	—	—	—	(2,351)	173,959
Net income (loss)	(386,616)	438,439	(114,288)	(298,192)	999,616
<b>Income (loss) per unit – continuing operations:</b>					
Basic	(1.92)	2.52	(0.80)	(2.48)	7.18
Diluted	(1.92)	2.51	(0.80)	(2.48)	7.18
<b>Income (loss) per unit – discontinued operations:</b>					
Basic	—	—	—	(0.02)	1.52
Diluted	—	—	—	(0.02)	1.52
<b>Net income (loss) per unit:</b>					
Basic	(1.92)	2.52	(0.80)	(2.50)	8.70
Diluted	(1.92)	2.51	(0.80)	(2.50)	8.70
Distributions declared per unit	2.865	2.70	2.55	2.52	2.52
Weighted average units outstanding	203,775	172,004	142,535	119,307	114,140
<b>Cash flow data:</b>					
<b>Net cash provided by (used in):</b>					
Operating activities <sup>(2)</sup>	\$ 350,907	\$ 518,706	\$ 270,918	\$ 426,804	\$ 179,515
Investing activities	(3,684,829)	(2,130,360)	(1,581,408)	(282,273)	(35,550)
Financing activities	3,334,051	1,376,767	1,524,260	(150,968)	(116,738)
<b>Balance sheet data:</b>					
Total assets	\$ 11,451,238	\$ 7,928,854	\$ 5,933,148	\$ 4,340,256	\$ 4,722,020
Long-term debt	6,037,817	3,993,657	2,742,902	1,588,831	1,653,568
Unitholders’ capital	4,427,180	3,428,910	2,788,216	2,452,004	2,760,686

<sup>(1)</sup> Includes gains (losses) on sale of assets, net of taxes.

<sup>(2)</sup> Net of payments made for commodity derivative premiums of approximately \$583 million, \$134 million, \$120 million, \$94 million and \$130 million for the years ended December 31, 2012, December 31, 2011, December 31, 2010, December 31, 2009, and December 31, 2008, respectively.

**Item 6. Selected Financial Data - Continued**

	At or for the Year Ended December 31,				
	2012	2011	2010	2009	2008
<b>Production data:</b>					
Average daily production – continuing operations:					
Natural gas (MMcf/d)	349	175	137	125	124
Oil (MBbls/d)	29.2	21.5	13.1	9.0	8.6
NGL (MBbls/d)	24.5	10.8	8.3	6.5	6.2
Total (MMcfe/d)	671	369	265	218	212
Average daily production – discontinued operations:					
Total (MMcfe/d)	—	—	—	—	12
<b>Estimated proved reserves: <sup>(1)</sup></b>					
Natural gas (Bcf)	2,571	1,675	1,233	774	851
Oil (MMBbls)	191	189	156	102	84
NGL (MMBbls)	179	94	71	54	51
Total (Bcfe)	4,796	3,370	2,597	1,712	1,660

<sup>(1)</sup> In accordance with Securities and Exchange Commission (“SEC”) regulations, reserves at December 31, 2012, December 31, 2011, December 31, 2010, and December 31, 2009, were estimated using the average price during the 12-month period, determined as an unweighted average of the first-day-of-the-month price for each month, excluding escalations based upon future conditions. In accordance with SEC regulations, reserves at December 31, 2008, were estimated using year-end prices. The price used to estimate reserves is held constant over the life of the reserves.

## **Item 7. Management's Discussion and Analysis of Financial Condition and Results of Operations**

*The following discussion and analysis should be read in conjunction with the "Consolidated Financial Statements" and "Notes to Consolidated Financial Statements," which are included in this Annual Report on Form 10-K in Item 8. "Financial Statements and Supplementary Data." The following discussion contains forward-looking statements that reflect the Company's future plans, estimates, beliefs and expected performance. The forward-looking statements are dependent upon events, risks and uncertainties that may be outside the Company's control. The Company's actual results could differ materially from those discussed in these forward-looking statements. Factors that could cause or contribute to such differences include, but are not limited to, market prices for oil, natural gas and NGL, production volumes, estimates of proved reserves, capital expenditures, economic and competitive conditions, credit and capital market conditions, regulatory changes and other uncertainties, as well as those factors discussed below and elsewhere in this Annual Report on Form 10-K, particularly in Item 1A. "Risk Factors." In light of these risks, uncertainties and assumptions, the forward-looking events discussed may not occur.*

A reference to a "Note" herein refers to the accompanying Notes to Consolidated Financial Statements contained in Item 8. "Financial Statements and Supplementary Data."

### **Executive Overview**

LINN Energy's mission is to acquire, develop and maximize cash flow from a growing portfolio of long-life oil and natural gas assets. LINN Energy is an independent oil and natural gas company that began operations in March 2003 and completed its initial public offering in January 2006. The Company's properties are located in eight operating regions in the United States ("U.S."):

- Mid-Continent, which includes properties in Oklahoma, Louisiana and the eastern portion of the Texas Panhandle (including the Granite Wash and Cleveland horizontal plays);
- Hugoton Basin, which includes properties located primarily in Kansas and the Shallow Texas Panhandle;
- Green River Basin, which includes properties located in southwest Wyoming;
- Permian Basin, which includes areas in west Texas and southeast New Mexico;
- Michigan/Illinois, which includes the Antrim Shale formation in the northern part of Michigan and oil properties in southern Illinois;
- Williston/Powder River Basin, which includes the Bakken formation in North Dakota and the Powder River Basin in Wyoming;
- California, which includes the Brea Olinda Field of the Los Angeles Basin; and
- East Texas, which includes properties located in east Texas.

Results for the year ended December 31, 2012, included the following:

- oil, natural gas and NGL sales of approximately \$1.6 billion compared to \$1.2 billion in 2011;
- average daily production of 671 MMcfe/d compared to 369 MMcfe/d in 2011;
- net loss of approximately \$387 million compared to net income of \$438 million in 2011;
- net cash provided by operating activities of approximately \$351 million compared to \$519 million in 2011;
- capital expenditures, excluding acquisitions, of approximately \$1.1 billion compared to \$697 million in 2011; and
- 440 wells drilled (436 successful) compared to 294 wells drilled (292 successful) in 2011.

### **Acquisitions**

On July 31, 2012, the Company completed the acquisition of certain oil and natural gas properties in the Jonah Field located in the Green River Basin of southwest Wyoming from BP America Production Company ("BP") for total consideration of approximately \$990 million. The acquisition included approximately 806 Bcfe of proved reserves as of the acquisition date.

On May 1, 2012, the Company completed the acquisition of certain oil and natural gas properties located in east Texas for total consideration of approximately \$168 million. The acquisition included approximately 110 Bcfe of proved reserves as of the acquisition date.

On April 3, 2012, the Company entered into a joint-venture agreement ("JV Agreement") with an affiliate of Anadarko Petroleum Corporation ("Anadarko") whereby the Company participates as a partner in the CO<sub>2</sub> enhanced oil recovery development of the Salt Creek Field, located in the Powder River Basin of Wyoming. Anadarko assigned the Company 23% of its interest in the field in exchange for future funding of \$400 million of Anadarko's development costs. As of



## **Item 7. Management's Discussion and Analysis of Financial Condition and Results of Operations - Continued**

December 31, 2012, the Company has paid approximately \$201 million towards the future funding commitment. The acquisition included approximately 16 MMBoe (96 Bcfe) of proved reserves as of the JV Agreement date.

On March 30, 2012, the Company completed the acquisition of certain oil and natural gas properties and the Jayhawk natural gas processing plant located in the Hugoton Basin in Kansas from BP for total consideration of approximately \$1.16 billion. The acquisition included approximately 689 Bcfe of proved reserves as of the acquisition date.

During 2012, the Company completed other smaller acquisitions of oil and natural gas properties located in its various operating regions. The Company, in the aggregate, paid approximately \$122 million in total consideration for these properties.

Proved reserves as of the acquisition date for all of the above referenced acquisitions were estimated using the average oil and natural gas prices during the preceding 12-month period, determined as an unweighted average of the first-day-of-the-month prices for each month. Estimates of proved reserves as of the acquisition date for all of the above referenced acquisitions as well as estimates of proved reserves at December 31, 2012, were prepared by the independent engineering firm, DeGolyer and MacNaughton.

### ***Acquisition - Subsequent Event***

On February 21, 2013, LinnCo, LLC ("LinnCo"), an affiliate of LINN Energy, and Berry Petroleum Company ("Berry") announced they had signed a definitive merger agreement under which LinnCo would acquire all of the outstanding common shares of Berry. The transaction has a preliminary value of approximately \$4.3 billion, including the assumption of debt, and is expected to close by June 30, 2013, subject to approvals by Berry and LinnCo shareholders, Linn Energy's unitholders and regulatory agencies.

Under the terms of the agreement, Berry's shareholders will receive 1.25 of LinnCo common shares for each Berry common share they own. This transaction, which is expected to be a tax-free exchange to Berry's shareholders, represents value of \$46.2375 per common share, based on the closing price of LinnCo common shares on February 20, 2013.

### ***Financing and Liquidity***

The Company's Fifth Amended and Restated Credit Agreement ("Credit Facility") provides for a revolving credit facility up to the lesser of: (i) the then-effective borrowing base and (ii) maximum commitment amount. The Credit Facility has a borrowing base of \$4.5 billion with a maximum commitment amount of \$3.0 billion. The maturity date is April 2017. At January 31, 2013, the borrowing capacity under the Credit Facility was approximately \$1.8 billion, which includes a \$5 million reduction in availability for outstanding letters of credit.

In January 2012, the Company, under its equity distribution agreement, issued and sold 1,539,651 units representing limited liability company interests at an average unit price of \$38.02 for proceeds of approximately \$57 million (net of approximately \$2 million in commissions and professional services expenses). The Company used the net proceeds for general corporate purposes, including the repayment of a portion of the indebtedness outstanding under its Credit Facility. At December 31, 2012, units equaling approximately \$411 million in aggregate offering price remained available to be issued and sold under the agreement.

In January 2012, the Company also completed a public offering of units for net proceeds of approximately \$674 million. The Company used the net proceeds from the sale of these units to repay a portion of the outstanding indebtedness under its Credit Facility.

In March 2012, the Company issued \$1.8 billion in aggregate principal amount of 6.25% senior notes due November 2019 (see Note 6) and used the net proceeds of approximately \$1.77 billion to fund the Hugoton acquisition (see Note 2). The remaining proceeds were used to repay indebtedness under the Company's Credit Facility and for general corporate purposes.

On May 8, 2012, the Company filed a registration statement on Form S-4 to register exchange notes that are identical in all material respects to those of the outstanding May 2019 Senior Notes, except that the transfer restrictions, registration rights and additional interest provisions relating to the outstanding notes do not apply to the exchange notes. On September 24, 2012, the registration statement was declared effective and the Company commenced an offer to exchange any and all of its \$750 million outstanding principal amount of May 2019 Senior Notes for an equal amount of new May 2019 Senior Notes. The offer expired on October 23, 2012.

## **Item 7. Management's Discussion and Analysis of Financial Condition and Results of Operations - Continued**

On October 17, 2012, LinnCo completed its initial public offering (the "LinnCo IPO") of 34,787,500 common shares representing limited liability company interests for net proceeds of approximately \$1.2 billion. The net proceeds LinnCo received from the offering were used to acquire 34,787,500 LINN Energy units which are equal to the number of LinnCo shares sold in the offering. The Company used the proceeds from the sale of the units to LinnCo to pay the expenses of the offering and repay a portion of the outstanding indebtedness under its Credit Facility.

### ***Commodity Derivatives***

During the year ended December 31, 2012, the Company entered into commodity derivative contracts consisting of oil swaps for 2012 through 2017, natural gas swaps for 2012 through 2018, and oil and natural gas puts for 2012 through 2017 and paid premiums for put options of approximately \$583 million. The Company also entered into natural gas basis swaps for 2012 through 2016 and trade month roll swaps for 2012 through 2017. Currently, the Company has limited abilities to hedge its NGL production because there is no commercially viable market established for this purpose. Therefore, the Company does not directly hedge its NGL production.

### **Operating Regions**

Following is a discussion of the Company's eight operating regions.

#### ***Mid-Continent***

The Mid-Continent region includes properties located in Oklahoma, Louisiana and the eastern portion of the Texas Panhandle (including the Granite Wash and Cleveland horizontal plays). Wells in this diverse region produce from both oil and natural gas reservoirs at depths ranging from 1,500 feet to over 18,000 feet. The Granite Wash formation and other shallower producing horizons are currently being developed using horizontal drilling and multi-stage stimulations. In the northern Texas Panhandle and extending into western Oklahoma, the Cleveland formation is being developed as a horizontal oil play. Elsewhere in Oklahoma, several producing formations are being targeted using similar horizontal drilling and completion technologies. The majority of wells in this region are mature, low-decline oil and natural gas wells.

Mid-Continent proved reserves represented approximately 34% of total proved reserves at December 31, 2012, of which 59% were classified as proved developed. This region produced 313 MMcfe/d or 48% of the Company's 2012 average daily production. During 2012, the Company invested approximately \$578 million to drill in this region. During 2013, the Company anticipates spending approximately 49% of its total oil and natural gas capital budget for development activities in the Mid-Continent region, primarily in the Granite Wash formation.

To more efficiently transport its natural gas in the Mid-Continent region to market, the Company owns and operates a network of natural gas gathering systems comprised of approximately 300 miles of pipeline and associated compression and metering facilities. In connection with the horizontal development activities in the Granite Wash formation, the Company continues to expand this gathering system which connects to numerous natural gas processing facilities in the region.

#### ***Hugoton Basin***

The Hugoton Basin is a large oil and natural gas producing area located in the central portion of the Texas Panhandle extending into southwestern Kansas. The Company's Texas properties in the basin primarily produce from the Brown Dolomite formation at depths of approximately 3,200 feet. The Company's Kansas properties in the basin, acquired in March 2012, primarily produce from the Council Grove and Chase formations at depths ranging from 2,500 feet to 3,000 feet. Hugoton Basin proved reserves represented approximately 21% of total proved reserves at December 31, 2012, of which 85% were classified as proved developed. This region produced 120 MMcfe/d or 18% of the Company's 2012 average daily production. During 2012, the Company invested approximately \$11 million to drill in this region. During 2013, the Company anticipates spending approximately 3% of its total oil and natural gas capital budget for development activities in the Hugoton Basin region.

To more efficiently transport its natural gas in the Texas Panhandle to market, the Company owns and operates a network of natural gas gathering systems comprised of approximately 665 miles of pipeline and associated compression and metering facilities that connect to numerous sales outlets in the area. The Company also owns and operates the Jayhawk natural gas processing plant in southwestern Kansas with a capacity of approximately 450 MMcfe/d, allowing it to extract maximum value from the liquids-rich natural gas produced in the area. The Company's production in the area is delivered to the plant via a

## **Item 7. Management's Discussion and Analysis of Financial Condition and Results of Operations - Continued**

system of approximately 2,100 miles of pipeline and related facilities operated by the Company, of which approximately 250 miles of pipeline are owned by the Company.

### ***Green River Basin***

The Green River Basin region consists of properties acquired in July 2012. These properties are located in southwest Wyoming and primarily produce natural gas at depths ranging from 8,000 feet to 12,000 feet. Green River Basin proved reserves represented approximately 21% of total proved reserves at December 31, 2012, of which 43% were classified as proved developed. This region produced 62 MMcfe/d or 9% of the Company's 2012 average daily production. During 2012, the Company invested approximately \$22 million to drill in this region. During 2013, the Company anticipates spending approximately 12% of its total oil and natural gas capital budget for development activities in the Green River Basin region.

### ***Permian Basin***

The Permian Basin is one of the largest and most prolific oil and natural gas basins in the U.S. The Company's properties are located in west Texas and southeast New Mexico and produce at depths ranging from 2,000 feet to 12,000 feet. The Wolfberry trend is located in the north central portion of the basin where the Company has been actively drilling vertical oil wells since 2010. The Company also produces oil and natural gas from mature, low-decline wells including several waterflood properties located across the basin. Permian Basin proved reserves represented approximately 8% of total proved reserves at December 31, 2012, of which 56% were classified as proved developed. This region produced 83 MMcfe/d or 12% of the Company's 2012 average daily production. During 2012, the Company invested approximately \$240 million to drill in this region. During 2013, the Company anticipates spending approximately 20% of its total oil and natural gas capital budget for development activities in the Permian Basin region, primarily in the Wolfberry trend.

### ***Michigan/Illinois***

The Michigan/Illinois region includes properties producing from the Antrim Shale formation in the northern part of Michigan and oil properties in southern Illinois. These wells produce at depths ranging from 600 feet to 4,000 feet. Michigan/Illinois proved reserves represented approximately 6% of total proved reserves at December 31, 2012, of which 94% were classified as proved developed. This region produced 35 MMcfe/d or 5% of the Company's 2012 average daily production. During 2013, the Company anticipates spending approximately 1% of its total oil and natural gas capital budget for development activities in the Michigan/Illinois region.

### ***Williston/Powder River Basin***

The Williston/Powder River Basin region includes the Bakken formation in North Dakota and the Powder River Basin in Wyoming. The Company's nonoperated properties in the Williston Basin, one of the premier oil basins in the U.S., produce at depths ranging from 9,000 feet to 12,000 feet. The Company's properties in the Powder River Basin, acquired in April 2012, consist of a CO<sub>2</sub> flood operated by Anadarko in the Salt Creek Field. Williston/Powder River Basin proved reserves represented approximately 4% of total proved reserves at December 31, 2012, of which 66% were classified as proved developed. This region produced 29 MMcfe/d or 4% of the Company's 2012 average daily production. During 2012, the Company invested approximately \$124 million to drill in this region. During 2013, the Company anticipates spending approximately 12% of its total oil and natural gas capital budget for development activities in the Williston/Powder River Basin region.

### ***California***

The California region consists of the Brea Olinda Field of the Los Angeles Basin. The Brea Olinda Field was discovered in 1880 and produces from the shallow Pliocene formation to the deeper Miocene formation at depths ranging from 1,000 feet to 7,500 feet. California proved reserves represented approximately 4% of total proved reserves at December 31, 2012, of which 96% were classified as proved developed. This region produced 13 MMcfe/d or 2% of the Company's 2012 average daily production. During 2012, the Company invested approximately \$1 million to drill in this region. During 2013, the Company anticipates spending approximately 2% of its total oil and natural gas capital budget for development activities in the California region.

**Item 7. Management's Discussion and Analysis of Financial Condition and Results of Operations - Continued**

***East Texas***

The East Texas region consists of properties acquired in May 2012. These properties are located in east Texas and primarily produce natural gas from the Cotton Valley formation at depths of approximately 11,000 feet. Proved reserves for these mature, low-decline producing properties, all of which are proved developed, represented approximately 2% of total proved reserves at December 31, 2012. This region produced 16 MMcfe/d or 2% of the Company's 2012 average daily production. During 2013, the Company anticipates spending approximately 1% of its total oil and natural gas capital budget for development activities in the East Texas region.

Draft

**Item 7. Management’s Discussion and Analysis of Financial Condition and Results of Operations - Continued**

**Results of Operations**

**Year Ended December 31, 2012, Compared to Year Ended December 31, 2011**

	<b>Year Ended December 31,</b>		<b>Variance</b>
	<b>2012</b>	<b>2011</b>	
	(in thousands)		
<b>Revenues and other:</b>			
Natural gas sales	\$ 367,550	\$ 278,714	\$ 88,836
Oil sales	946,304	714,385	231,919
NGL sales	287,326	168,938	118,388
Total oil, natural gas and NGL sales	1,601,180	1,162,037	439,143
Gains on oil and natural gas derivatives <sup>(1)</sup>	124,762	449,940	(325,178)
Marketing and other revenues	48,298	10,477	37,821
	<u>1,774,240</u>	<u>1,622,454</u>	<u>151,786</u>
<b>Expenses:</b>			
Lease operating expenses	317,699	232,619	85,080
Transportation expenses	77,322	28,358	48,964
Marketing expenses	31,821	3,681	28,140
General and administrative expenses <sup>(2)</sup>	173,206	133,272	39,934
Exploration costs	1,915	2,390	(475)
Depreciation, depletion and amortization	606,150	334,084	272,066
Impairment of long-lived assets	422,499	—	422,499
Taxes, other than income taxes	131,679	78,522	53,157
Losses on sale of assets and other, net	1,539	3,494	(1,955)
	<u>1,763,830</u>	<u>816,420</u>	<u>947,410</u>
<b>Other income and (expenses)</b>	<u>(394,236)</u>	<u>(362,129)</u>	<u>(32,107)</u>
<b>Income (loss) before income taxes</b>	<u>(383,826)</u>	<u>443,905</u>	<u>(827,731)</u>
<b>Income tax expense</b>	<u>2,790</u>	<u>5,466</u>	<u>(2,676)</u>
<b>Net income (loss)</b>	<u>\$ (386,616)</u>	<u>\$ 438,439</u>	<u>\$ (825,055)</u>

<sup>(1)</sup> During the year ended December 31, 2011, the Company canceled (before the contract settlement date) derivative contracts on estimated future oil and natural gas production resulting in gains of approximately \$27 million. The proceeds from the cancellation of the derivative contracts were reallocated within the Company’s derivatives portfolio.

<sup>(2)</sup> General and administrative expenses for the years ended December 31, 2012, and December 31, 2011, include approximately \$28 million and \$21 million, respectively, of noncash unit-based compensation expenses.



**Item 7. Management’s Discussion and Analysis of Financial Condition and Results of Operations - Continued**

	<b>Year Ended December 31,</b>		<b>Variance</b>
	<b>2012</b>	<b>2011</b>	
<b>Average daily production:</b>			
Natural gas (MMcf/d)	349	175	99%
Oil (MBbls/d)	29.2	21.5	36%
NGL (MBbls/d)	24.5	10.8	127%
Total (MMcfe/d)	671	369	82%
<b>Weighted average prices (unhedged): <sup>(1)</sup></b>			
Natural gas (Mcf)	\$ 2.87	\$ 4.35	(34)%
Oil (Bbl)	\$ 88.59	\$ 91.24	(3)%
NGL (Bbl)	\$ 32.10	\$ 42.88	(25)%
<b>Average NYMEX prices:</b>			
Natural gas (MMBtu)	\$ 2.79	\$ 4.05	(31)%
Oil (Bbl)	\$ 94.20	\$ 95.12	(1)%
<b>Costs per Mcfe of production:</b>			
Lease operating expenses	\$ 1.29	\$ 1.73	(25)%
Transportation expenses	\$ 0.31	\$ 0.21	48%
General and administrative expenses <sup>(2)</sup>	\$ 0.71	\$ 0.99	(28)%
Depreciation, depletion and amortization	\$ 2.47	\$ 2.48	—
Taxes, other than income taxes	\$ 0.54	\$ 0.58	(7)%

<sup>(1)</sup> Does not include the effect of gains (losses) on derivatives.

<sup>(2)</sup> General and administrative expenses for the years ended December 31, 2012, and December 31, 2011, include approximately \$28 million and \$21 million, respectively, of noncash unit-based compensation expenses.

**Item 7. Management’s Discussion and Analysis of Financial Condition and Results of Operations - Continued**

***Revenues and Other***

*Oil, Natural Gas and NGL Sales*

Oil, natural gas and NGL sales increased by approximately \$439 million or 38% to approximately \$1.6 billion for the year ended December 31, 2012, from approximately \$1.2 billion for the year ended December 31, 2011, due to higher production volumes partially offset by lower commodity prices. Lower natural gas, NGL and oil prices resulted in a decrease in revenues of approximately \$189 million, \$96 million and \$28 million, respectively.

Average daily production volumes increased to 671 MMcfe/d during the year ended December 31, 2012, from 369 MMcfe/d during the year ended December 31, 2011. Higher natural gas, oil and NGL production volumes resulted in an increase in revenues of approximately \$277 million, \$260 million and \$215 million, respectively.

The following sets forth average daily production by region:

	<b>Year Ended December 31,</b>		<b>Variance</b>	
	<b>2012</b>	<b>2011</b>		
<b>Average daily production (MMcfe/d):</b>				
Mid-Continent	313	195	118	61%
Hugoton Basin	120	39	81	208%
Permian Basin	83	73	10	14%
Green River Basin	62	—	62	—
Michigan/Illinois	35	36	(1)	(2)%
Williston/Powder River Basin	29	12	17	129%
East Texas	16	—	16	—
California	13	14	(1)	(6)%
	<u>671</u>	<u>369</u>	<u>302</u>	<u>82%</u>

The increase in average daily production volumes in the Mid-Continent region primarily reflects the Company’s 2011 and 2012 capital drilling programs in the Granite Wash formation, as well as the impact of the acquisition in the Cleveland horizontal play in June 2011 and the acquisition from Plains in December 2011. The increase in average daily production volumes in the Hugoton Basin region primarily reflects the impact of the acquisition from BP in March 2012. The increase in average daily production volumes in the Permian Basin region reflects the impact of acquisitions in 2011 and subsequent development capital spending. Average daily production volumes in the Green River Basin region reflect the impact of the acquisitions in 2012. The Michigan/Illinois and California regions consist of low-decline asset bases and continue to produce at consistent levels. The increase in average daily production volumes in the Williston/Powder River Basin region reflects the impact of acquisitions in 2011 and the joint-venture agreement entered into with Anadarko in April 2012. Average daily production volumes in the East Texas region reflect the impact of the acquisition in May 2012 (see Note 2).

*Gains on Oil and Natural Gas Derivatives*

Gains on oil and natural gas derivatives decreased by approximately \$325 million to gains of approximately \$125 million for the year ended December 31, 2012, from gains of approximately \$450 million for the year ended December 31, 2011. Gains on oil and natural gas derivatives decreased primarily due to the changes in fair value of the derivative contracts, partially offset by increased cash settlements during the year. The results for 2012 also include gains of approximately \$22 million related to the recovery of a bankruptcy claim (see Note 11). The results for 2011 also include gains of approximately \$27 million related to canceled contracts of which the proceeds were reallocated within the Company’s derivatives portfolio. The fair value on unsettled derivatives contracts changes as future commodity price expectations change compared to the contract prices on the derivatives. If the expected future commodity prices increase compared to the contract prices on the derivatives, losses are recognized; and if the expected future commodity prices decrease compared to the contract prices on the derivatives, gains are recognized.

During the year ended December 31, 2012, the Company had commodity derivative contracts for approximately 110% of its natural gas production, including natural gas put options used to indirectly hedge NGL revenues, and 106% of its oil production. During the year ended December 31, 2011, the Company had commodity derivative contracts for approximately 101% of its natural gas production, including natural gas put options used to indirectly hedge NGL revenues, and 101% of its oil production.

## **Item 7. Management's Discussion and Analysis of Financial Condition and Results of Operations - Continued**

The Company determines the fair value of its oil and natural gas derivatives utilizing pricing models that use a variety of techniques, including market quotes and pricing analysis. See Item 7A. "Quantitative and Qualitative Disclosures About Market Risk" and Note 7 and Note 8 for additional information about the Company's commodity derivatives. For information about the Company's credit risk related to derivative contracts, see "Counterparty Credit Risk" in "Liquidity and Capital Resources" below.

### *Marketing and Other Revenues*

Marketing revenues represent third-party activities associated with company-owned gathering systems and plants. Marketing and other revenues increased by approximately \$38 million or 361% to approximately \$48 million for the year ended December 31, 2012, from approximately \$10 million for the year ended December 31, 2011, primarily due to revenues generated from the Jayhawk natural gas processing plant acquired from BP in March 2012.

### *Expenses*

#### *Lease Operating Expenses*

Lease operating expenses include expenses such as labor, field office, vehicle, supervision, maintenance, tools and supplies and workover expenses. Lease operating expenses increased by approximately \$85 million or 37% to approximately \$318 million for the year ended December 31, 2012, from approximately \$233 million for the year ended December 31, 2011. Lease operating expenses increased primarily due to costs associated with properties acquired during 2011 and 2012 (see Note 2). Lease operating expenses per Mcfe decreased to \$1.29 per Mcfe for the year ended December 31, 2012, from \$1.73 per Mcfe for the year ended December 31, 2011, primarily due to lower rates on newly acquired properties and cost saving initiatives.

#### *Transportation Expenses*

Transportation expenses increased by approximately \$49 million or 173% to approximately \$77 million for the year ended December 31, 2012, from approximately \$28 million for the year ended December 31, 2011, primarily due to acquisitions in late 2011 and early 2012.

#### *Marketing Expenses*

Marketing expenses represent third-party activities associated with company-owned gathering systems and plants. Marketing expenses increased by approximately \$28 million or 765% to approximately \$32 million for the year ended December 31, 2012, from approximately \$4 million for the year ended December 31, 2011, primarily due to expenses associated with the Jayhawk natural gas processing plant acquired from BP in March 2012.

#### *General and Administrative Expenses*

General and administrative expenses are costs not directly associated with field operations and reflect the costs of employees including executive officers, related benefits, office leases and professional fees. General and administrative expenses increased by approximately \$40 million or 30% to approximately \$173 million for the year ended December 31, 2012, from approximately \$133 million for the year ended December 31, 2011. The increase was primarily due to an increase in salaries and benefits related expenses of approximately \$20 million, driven primarily by increased employee headcount, and an increase in acquisition related expenses of approximately \$16 million. Although general and administrative expenses increased, the unit rate decreased to \$0.71 per Mcfe for the year ended December 31, 2012, from \$0.99 per Mcfe for the year ended December 31, 2011, as a result of efficiencies gained from being a larger, more scalable organization.

#### *Depreciation, Depletion and Amortization*

Depreciation, depletion and amortization increased by approximately \$272 million or 81% to approximately \$606 million for the year ended December 31, 2012, from approximately \$334 million for the year ended December 31, 2011. Higher total production volumes were the primary reason for the increased expense. Depreciation, depletion and amortization per Mcfe decreased to \$2.47 per Mcfe for the year ended December 31, 2012, from \$2.48 per Mcfe for the year ended December 31, 2011.

#### *Impairment of Long-Lived Assets*

During the year ended December 31, 2012, the Company recorded noncash impairment charges, before and after tax, of approximately \$422 million associated with proved oil and natural gas properties related to a decline in commodity prices. The Company recorded no impairment charge for the year ended December 31, 2011. See Note 1 and "Critical Accounting Policies and Estimates" below for additional information.

#### *Taxes, Other Than Income Taxes*

Taxes, other than income taxes, which consist primarily of severance and ad valorem taxes, increased by approximately \$53 million or 68% to approximately \$132 million for the year ended December 31, 2012, from approximately \$79 million for the year ended December 31, 2011. Severance taxes, which are a function of revenues generated from production, increased

**Item 7. Management’s Discussion and Analysis of Financial Condition and Results of Operations - Continued**

approximately \$21 million compared to the year ended December 31, 2011, primarily due to higher production volumes partially offset by lower commodity prices. Ad valorem taxes, which are based on the value of reserves and production equipment and vary by location, increased by approximately \$32 million compared to the year ended December 31, 2011, primarily due to property acquisitions in 2011 and 2012 and higher rates on the Company’s base properties.

***Other Income and (Expenses)***

	<b>Year Ended December 31,</b>		<b>Variance</b>
	<b>2012</b>	<b>2011</b>	
	(in thousands)		
Loss on extinguishment of debt	\$ —	\$ (94,612)	\$ 94,612
Interest expense, net of amounts capitalized	(379,937)	(259,725)	(120,212)
Other, net	(14,299)	(7,792)	(6,507)
	<u>\$ (394,236)</u>	<u>\$ (362,129)</u>	<u>\$ (32,107)</u>

Other income and (expenses) increased by approximately \$32 million during the year ended December 31, 2012, compared to the year ended December 31, 2011. Interest expense increased primarily due to higher outstanding debt during the period and higher amortization of financing fees associated with the May 2019 Senior Notes and the November 2019 Senior Notes, as defined in Note 6, and amendments made to the Company’s Credit Facility during 2012. For the year ended December 31, 2011, the Company also recorded a loss on extinguishment of debt of approximately \$95 million as a result of the redemptions of and cash tender offers for a portion of the Original Senior Notes, as defined in Note 6. See “Debt” in “Liquidity and Capital Resources” below for additional details.

***Income Tax Expense***

The Company is a limited liability company treated as a partnership for federal and state income tax purposes, with the exception of the state of Texas, in which income tax liabilities and/or benefits of the Company are passed through to unitholders. Limited liability companies are subject to Texas margin tax. Limited liability companies were also subject to state income taxes in the state of Michigan during 2011. In addition, certain of the Company’s subsidiaries are Subchapter C-corporations subject to federal and state income taxes. The Company recognized income tax expense of approximately \$3 million for the year ended December 31, 2012, compared to approximately \$5 million for the same period in 2011. Income tax expense decreased primarily due to lower income in 2012 from the Company’s taxable subsidiaries.

***Net Income (Loss)***

Net income decreased by approximately \$825 million or 188% to a net loss of approximately \$387 million for the year ended December 31, 2012, from net income of approximately \$438 million for the year ended December 31, 2011. The decrease was primarily due to lower gains on oil and natural gas derivatives and higher impairment charges and other expenses, including interest, partially offset by higher production revenues. See discussions above for explanations of variances.

**Item 7. Management’s Discussion and Analysis of Financial Condition and Results of Operations - Continued**
**Results of Operations**
**Year Ended December 31, 2011, Compared to Year Ended December 31, 2010**

	<b>Year Ended December 31,</b>		<b>Variance</b>
	<b>2011</b>	<b>2010</b>	
	(in thousands)		
<b>Revenues and other:</b>			
Natural gas sales	\$ 278,714	\$ 211,596	\$ 67,118
Oil sales	714,385	359,996	354,389
NGL sales	168,938	118,462	50,476
Total oil, natural gas and NGL sales	1,162,037	690,054	471,983
Gains on oil and natural gas derivatives <sup>(1)</sup>	449,940	75,211	374,729
Marketing and other revenues	10,477	7,015	3,462
	<u>1,622,454</u>	<u>772,280</u>	<u>850,174</u>
<b>Expenses:</b>			
Lease operating expenses	232,619	158,382	74,237
Transportation expenses	28,358	19,594	8,764
Marketing expenses	3,681	2,716	965
General and administrative expenses <sup>(2)</sup>	133,272	99,078	34,194
Exploration costs	2,390	5,168	(2,778)
Depreciation, depletion and amortization	334,084	238,532	95,552
Impairment of long-lived assets	—	38,600	(38,600)
Taxes, other than income taxes	78,522	45,182	33,340
Losses on sale of assets and other, net	3,494	6,490	(2,996)
	<u>816,420</u>	<u>613,742</u>	<u>202,678</u>
<b>Other income and (expenses)</b>	<u>(362,129)</u>	<u>(268,585)</u>	<u>(93,544)</u>
<b>Income (loss) before income taxes</b>	<u>443,905</u>	<u>(110,047)</u>	<u>553,952</u>
<b>Income tax expense</b>	<u>5,466</u>	<u>4,241</u>	<u>1,225</u>
<b>Net income (loss)</b>	<u>\$ 438,439</u>	<u>\$ (114,288)</u>	<u>\$ 552,727</u>

<sup>(1)</sup> During the year ended December 31, 2011, the Company canceled (before the contract settlement date) derivative contracts on estimated future oil and natural gas production resulting in gains of approximately \$27 million. The proceeds from the cancellation of the derivative contracts were reallocated within the Company’s derivatives portfolio.

<sup>(2)</sup> General and administrative expenses for the years ended December 31, 2011, and December 31, 2010, include approximately \$21 million and \$13 million, respectively, of noncash unit-based compensation expenses.



**Item 7. Management’s Discussion and Analysis of Financial Condition and Results of Operations - Continued**

	<b>Year Ended December 31,</b>		<b>Variance</b>
	<b>2011</b>	<b>2010</b>	
<b>Average daily production:</b>			
Natural gas (MMcf/d)	175	137	28%
Oil (MBbls/d)	21.5	13.1	64%
NGL (MBbls/d)	10.8	8.3	30%
Total (MMcfe/d)	369	265	39%
<b>Weighted average prices (unhedged): <sup>(1)</sup></b>			
Natural gas (Mcf)	\$ 4.35	\$ 4.24	3%
Oil (Bbl)	\$ 91.24	\$ 75.16	21%
NGL (Bbl)	\$ 42.88	\$ 39.14	10%
<b>Average NYMEX prices:</b>			
Natural gas (MMBtu)	\$ 4.05	\$ 4.40	(8)%
Oil (Bbl)	\$ 95.12	\$ 79.53	20%
<b>Costs per Mcfe of production:</b>			
Lease operating expenses	\$ 1.73	\$ 1.64	5%
Transportation expenses	\$ 0.21	\$ 0.20	5%
General and administrative expenses <sup>(2)</sup>	\$ 0.99	\$ 1.02	(3)%
Depreciation, depletion and amortization	\$ 2.48	\$ 2.46	1%
Taxes, other than income taxes	\$ 0.58	\$ 0.47	23%

<sup>(1)</sup> Does not include the effect of gains (losses) on derivatives.

<sup>(2)</sup> General and administrative expenses for the years ended December 31, 2011, and December 31, 2010, include approximately \$21 million and \$13 million, respectively, of noncash unit-based compensation expenses.

**Item 7. Management’s Discussion and Analysis of Financial Condition and Results of Operations - Continued**

***Revenues and Other***

*Oil, Natural Gas and NGL Sales*

Oil, natural gas and NGL sales increased by approximately \$472 million or 68% to approximately \$1.2 billion for the year ended December 31, 2011, from approximately \$690 million for the year ended December 31, 2010, due to higher commodity prices and higher production volumes. Higher oil, NGL and natural gas prices resulted in an increase in revenues of approximately \$126 million, \$15 million and \$7 million, respectively.

Average daily production volumes increased to 369 MMcfe/d during the year ended December 31, 2011, from 265 MMcfe/d during the year ended December 31, 2010. Higher oil, natural gas and NGL production volumes resulted in an increase in revenues of approximately \$228 million, \$60 million and \$36 million, respectively.

The following sets forth average daily production by region:

	<b>Year Ended December 31,</b>		<b>Variance</b>	
	<b>2011</b>	<b>2010</b>		
<b>Average daily production (MMcfe/d):</b>				
Mid-Continent	195	157	38	24%
Hugoton Basin	39	41	(2)	(6)%
Permian Basin	73	31	42	134%
Michigan/Illinois	36	22	14	61%
Williston/Powder River Basin	12	—	12	—
California	14	14	—	—
	369	265	104	39%

The increase in average daily production volumes in the Mid-Continent region primarily reflects the Company’s 2010 and 2011 capital drilling programs in the Granite Wash formation, as well as the impact of the acquisition in the Cleveland horizontal play in June 2011. The decrease in average daily production volumes in the Hugoton Basin region reflects downtime related to weather and third-party plant maintenance, and the effects of natural declines, partially offset by the results of the Company’s drilling and optimization programs. The increase in average daily production volumes in the Permian Basin region reflects the impact of acquisitions in 2010 and 2011 and subsequent development capital spending. The increase in average daily production volumes in the Michigan/Illinois region reflects the full year impact of acquisitions in the second and fourth quarters of 2010. Average daily production volumes in the Williston/Powder River Basin region reflect the impact of the Company’s acquisitions in this region in 2011. The California region consists of a low-decline asset base and continues to produce at a consistent level.

*Gains on Oil and Natural Gas Derivatives*

Gains on oil and natural gas derivatives increased by approximately \$375 million to gains of approximately \$450 million for the year ended December 31, 2011, from gains of approximately \$75 million for the year ended December 31, 2010. Gains on oil and natural gas derivatives increased primarily due to the changes in fair value of the derivative contracts, partially offset by decreased cash settlements during the year. The results for 2011 also include gains of approximately \$27 million related to canceled contracts of which the proceeds were reallocated within the Company's derivatives portfolio. The fair value on unsettled derivatives contracts changes as future commodity price expectations change compared to the contract prices on the derivatives. If the expected future commodity prices increase compared to the contract prices on the derivatives, losses are recognized; and if the expected future commodity prices decrease compared to the contract prices on the derivatives, gains are recognized.

During the year ended December 31, 2011, the Company had commodity derivative contracts for approximately 101% of its natural gas production, including natural gas put options used to indirectly hedge NGL revenues, and 101% of its oil production. During the year ended December 31, 2010, the Company had commodity derivative contracts for approximately 114% of its natural gas production, including natural gas put options used to indirectly hedge NGL revenues, and 97% of its oil production.

The Company determines the fair value of its oil and natural gas derivatives utilizing pricing models that use a variety of techniques, including market quotes and pricing analysis. See Item 7A. “Quantitative and Qualitative Disclosures About Market Risk” and Note 7 and Note 8 for additional information about the Company’s commodity derivatives. For information

## **Item 7. Management's Discussion and Analysis of Financial Condition and Results of Operations - Continued**

about the Company's credit risk related to derivative contracts, see "Counterparty Credit Risk" in "Liquidity and Capital Resources" below.

### ***Expenses***

#### *Lease Operating Expenses*

Lease operating expenses include expenses such as labor, field office, vehicle, supervision, maintenance, tools and supplies and workover expenses. Lease operating expenses increased by approximately \$75 million or 47% to approximately \$233 million for the year ended December 31, 2011, from approximately \$158 million for the year ended December 31, 2010. Lease operating expenses per Mcfe also increased to \$1.73 per Mcfe for the year ended December 31, 2011, from \$1.64 per Mcfe for the year ended December 31, 2010. Lease operating expenses increased primarily due to costs associated with properties acquired during 2010 and 2011 (see Note 2). Temporary oil handling costs in the Granite Wash formation and higher post-acquisition maintenance costs in the Permian Basin also contributed to the increase.

#### *Transportation Expenses*

Transportation expenses increased by approximately \$9 million or 45% to approximately \$28 million for the year ended December 31, 2011, from approximately \$19 million for the year ended December 31, 2010, primarily due to higher production volumes.

#### *General and Administrative Expenses*

General and administrative expenses are costs not directly associated with field operations and reflect the costs of employees including executive officers, related benefits, office leases and professional fees. General and administrative expenses increased by approximately \$34 million or 35% to approximately \$133 million for the year ended December 31, 2011, from approximately \$99 million for the year ended December 31, 2010. The increase was primarily due to an increase in salaries and benefits related expenses of approximately \$26 million, driven primarily by increased employee headcount, an increase in professional services expense of approximately \$3 million and an increase in acquisition integration expenses of approximately \$3 million. General and administrative expenses per Mcfe decreased to \$0.99 per Mcfe for the year ended December 31, 2011, from \$1.02 per Mcfe for the year ended December 31, 2010, due to higher production volumes.

#### *Exploration Costs*

Exploration costs decreased by approximately \$3 million or 54% to approximately \$2 million for the year ended December 31, 2011, from approximately \$5 million for the year ended December 31, 2010. The decrease was primarily due to lower leasehold impairment expenses on unproved properties.

#### *Depreciation, Depletion and Amortization*

Depreciation, depletion and amortization increased by approximately \$95 million or 40% to approximately \$334 million for the year ended December 31, 2011, from approximately \$239 million for the year ended December 31, 2010. Higher total production volumes were the primary reason for the increased expense. Depreciation, depletion and amortization per Mcfe also increased to \$2.48 per Mcfe for the year ended December 31, 2011, from \$2.46 per Mcfe for the year ended December 31, 2010.

#### *Impairment of Long-Lived Assets*

The Company recorded no impairment charge for the year ended December 31, 2011. During the year ended December 31, 2010, the Company recorded a noncash impairment charge of approximately \$39 million primarily associated with the impairment of proved oil and natural gas properties related to an unfavorable marketing contract. See Note 1 and "Critical Accounting Policies and Estimates" below for additional information.

#### *Taxes, Other Than Income Taxes*

Taxes, other than income taxes, which consist primarily of severance and ad valorem taxes, increased by approximately \$34 million or 74% to approximately \$79 million for the year ended December 31, 2011, from approximately \$45 million for the year ended December 31, 2010. Severance taxes, which are a function of revenues generated from production, increased by approximately \$31 million compared to the year ended December 31, 2010, primarily due to higher commodity prices and higher production volumes. Ad valorem taxes, which are based on the value of reserves and production equipment and vary by location, increased by approximately \$3 million compared to the year ended December 31, 2010, primarily due to property acquisitions in 2011.

**Item 7. Management’s Discussion and Analysis of Financial Condition and Results of Operations - Continued**

***Other Income and (Expenses)***

	<b>Year Ended December 31,</b>		<b>Variance</b>
	<b>2011</b>	<b>2010</b>	
	(in thousands)		
Loss on extinguishment of debt	\$ (94,612)	\$ —	\$ (94,612)
Interest expense, net of amounts capitalized	(259,725)	(193,510)	(66,215)
Settlements on interest rate derivatives	—	(8,021)	8,021
Cash settlements on canceled interest rate derivatives	—	(123,865)	123,865
Changes in fair value on unsettled interest rate derivatives	—	63,978	(63,978)
Other, net	(7,792)	(7,167)	(625)
	<u>\$ (362,129)</u>	<u>\$ (268,585)</u>	<u>\$ (93,544)</u>

Other income and (expenses) increased by approximately \$94 million during the year ended December 31, 2011, compared to the year ended December 31, 2010. Interest expense increased primarily due to higher outstanding debt during the period and higher amortization of financing fees associated with the 2019 Senior Notes and the 2010 Issued Senior Notes, as defined in Note 6. In addition, in May 2011, the Company entered into a Fifth Amended and Restated Credit Facility, which also resulted in higher amortization of financing fees. For the year ended December 31, 2011, the Company also recorded a loss on extinguishment of debt of approximately \$95 million as a result of the redemptions of and cash tender offers for a portion of the Original Senior Notes, as defined in Note 6. See “Debt” in “Liquidity and Capital Resources” below for additional details. The year ended December 31, 2010, included approximately \$68 million of losses on interest rate derivatives.

***Income Tax Expense***

The Company is a limited liability company treated as a partnership for federal and state income tax purposes, with the exception of the state of Texas, in which income tax liabilities and/or benefits of the Company are passed through to unitholders. Limited liability companies are subject to Texas margin tax. Limited liability companies were also subject to state income taxes in the state of Michigan during 2011 and 2010. In addition, certain of the Company’s subsidiaries are Subchapter C-corporations subject to federal and state income taxes. The Company recognized income tax expense of approximately \$5 million for the year ended December 31, 2011, compared to approximately \$4 million for the same period in 2010. Income tax expense increased primarily due to higher income in 2011 from the Company’s taxable subsidiaries.

***Net Income (Loss)***

Net income increased by approximately \$552 million or 484% to approximately \$438 million for the year ended December 31, 2011, from a net loss of approximately \$114 million for the year ended December 31, 2010. The increase was primarily due higher revenues, partially offset by higher expenses, including interest. See discussions above for explanations of variances.

**Item 7. Management’s Discussion and Analysis of Financial Condition and Results of Operations - Continued**

**Reserve Replacement Metrics**

The Company calculates two primary reserve metrics: (i) reserve replacement cost and (ii) reserve replacement ratio, to measure its ability to establish a long-term trend of adding reserves at a reasonable cost. The reserve replacement cost calculation provides an assessment of the cost of adding reserves that is ultimately included in depreciation, depletion and amortization expense. The reserve replacement ratio is an indicator of the Company’s ability to replenish annual production volumes and grow reserves. The metrics are calculated as follow:

$$\text{Reserve replacement cost per Mcfe} = \frac{\text{Oil and natural gas capital costs expended}^{(1)}}{\text{Sum of reserve additions}^{(2)}}$$

$$\text{Reserve replacement ratio} = \frac{\text{Sum of reserve additions}^{(2)}}{\text{Annual production}}$$

<sup>(1)</sup> Oil and natural gas capital costs expended include the costs of property acquisition, exploration and development activities conducted to add reserves and exclude asset retirement costs. The Company expects to incur development costs in the future for proved undeveloped reserves; such future costs are excluded from costs expended and are not considered in the reserve replacement metrics presented herein.

<sup>(2)</sup> Reserve additions include proved reserves (developed and undeveloped) and reflect reserve revisions for prices and performance, extensions, discoveries and other additions and acquisitions, and do not include unproved reserve quantities.

The reserve replacement metrics are presented separately, both: (i) including and excluding the impact of price revisions on reserves, to demonstrate the effectiveness of the Company’s drilling program exclusive of economic factors (such as price) outside of its control and (ii) including and excluding acquisitions, to demonstrate the Company’s ability to add reserves through its drilling program and through acquisitions. Reserve replacement cost and reserve replacement ratio are non-GAAP financial measures. The methods used by the Company to calculate these measures may differ from methods used by other companies to compute similar measures. As a result, the Company’s measures may not be comparable to similar measures provided by other companies. The Company believes that providing such measures is useful in evaluating the cost to add proved reserves; however, these measures should not be considered in isolation or as a substitute for GAAP measures. The reserve replacement cost per Mcfe and reserve replacement ratio are statistical indicators that have limitations, including their predictive and comparative value. The reserve replacement ratio is limited because it may vary widely based on the extent and timing of new discoveries, project sanctioning and property acquisitions. In addition, since the reserve replacement ratio does not consider the development cost or timing of future production of new reserves, it should not be used as a measure of value creation.

The following presents reserve replacement cost and reserve replacement ratio including and excluding the effect of price revisions on reserves:

	Including Price Revisions			Excluding Price Revisions		
	Year Ended December 31,			Year Ended December 31,		
	2012	2011	2010	2012	2011	2010
<b>Costs per Mcfe:</b>						
Reserve replacement cost, including acquisitions	\$ 2.26	\$ 2.37	\$ 1.63	\$ 1.97	\$ 2.46	\$ 1.94
Reserve replacement cost, excluding acquisitions (finding and development cost)	NM <sup>(1)</sup>	\$ 1.94	\$ 0.79	\$ 6.92	\$ 2.15	\$ 1.57
<b>Percentage of production:</b>						
Reserve replacement ratio, including acquisitions	680%	674%	1,014%	781%	651%	854%
Reserve replacement ratio, excluding acquisitions	NM <sup>(1)</sup>	244%	321%	63%	221%	161%

<sup>(1)</sup> Not meaningful due to the impact of a significant decrease in year-end natural gas prices at December 31, 2012, compared to December 31, 2011.



**Item 7. Management’s Discussion and Analysis of Financial Condition and Results of Operations - Continued**

The Company considers the cost of premiums paid for put options as an investment related to its underlying oil and natural gas properties and includes the cost of acquisition-related derivatives in the transaction economics. For the years ended December 31, 2012, December 31, 2011, and December 31, 2010, the Company paid premiums of approximately \$583 million, \$134 million and \$120 million, respectively, for derivatives designed to reduce its exposure to fluctuations in commodity prices. The amounts paid were for derivative instruments that hedged production for multiple years. Of these amounts, approximately \$320 million, \$52 million and \$21 million was paid for derivatives specifically related to the acquisitions consummated by the Company during the respective years.

If the premiums paid for derivatives were included in the reserve replacement cost calculations for the year ended December 31, 2012, the reserve replacement cost per Mcfe including price revisions and acquisitions would have been approximately \$2.61. The reserve replacement cost including price revisions and excluding acquisitions is not meaningful for the year ended December 31, 2012, due to the impact of a significant decrease in year-end natural gas prices at December 31, 2012, compared to December 31, 2011. For the year ended December 31, 2012, the reserve replacement cost per Mcfe excluding price revisions and including acquisitions would have been approximately \$2.27 and approximately \$8.63 excluding price revisions and acquisitions. If the premiums paid for derivatives were included in the reserve replacement cost calculations for the years ended December 31, 2011, and December 31, 2010, the reserve replacement cost per Mcfe including price revisions and acquisitions would have been approximately \$2.52 and \$1.75, respectively, and approximately \$2.19 and \$1.11, respectively, including price revisions and excluding acquisitions. For the same periods, the reserve replacement cost per Mcfe excluding price revisions and including acquisitions would have been approximately \$2.62 and \$2.08, respectively, and approximately \$2.43 and \$2.21, respectively, excluding price revisions and acquisitions.

Amounts used for the calculations in the tables above are derived directly from the data presented in “Supplemental Oil and Natural Gas Data (Unaudited)” in Item 8. “Financial Statements and Supplementary Data.” The following provides a reconciliation of oil and natural gas capital costs used in these calculations to its most directly comparable financial measure calculated and presented in accordance with GAAP:

	<b>Year Ended December 31,</b>		
	<b>2012</b>	<b>2011</b>	<b>2010</b>
	(in thousands)		
Costs incurred in oil and natural gas property acquisition, exploration and development	\$ 3,779,713	\$ 2,158,639	\$ 1,602,086
Less:			
Asset retirement costs	(4,675)	(2,427)	(748)
Property acquisition costs	(2,712,543)	(1,516,737)	(1,356,430)
Oil and natural gas capital costs expended, excluding acquisitions	<u>\$ 1,062,495</u>	<u>\$ 639,475</u>	<u>\$ 244,908</u>

**Liquidity and Capital Resources**

The Company utilizes funds from debt and equity offerings, borrowings under its Credit Facility and net cash provided by operating activities for capital resources and liquidity. To date, the primary use of capital has been for acquisitions and the development of oil and natural gas properties. For the year ended December 31, 2012, the Company’s total capital expenditures, excluding acquisitions, were approximately \$1.1 billion. For 2013, the Company estimates its total capital expenditures, excluding acquisitions, will be approximately \$1.2 billion, including \$1.1 billion related to its oil and natural gas capital program and approximately \$67 million related to its plant and pipeline capital. This estimate reflects amounts for the development of properties associated with acquisitions (see Note 2), is under continuous review and subject to ongoing adjustments. The Company expects to fund these capital expenditures primarily with net cash provided by operating activities and borrowings under its Credit Facility.

As the Company pursues growth, it continually monitors the capital resources available to meet future financial obligations and planned capital expenditures. The Company’s future success in growing reserves and production volumes will be highly dependent on the capital resources available and its success in drilling for or acquiring additional reserves. The Company actively reviews acquisition opportunities on an ongoing basis. If the Company were to make significant additional acquisitions for cash, it would need to borrow additional amounts under its Credit Facility, if available, or obtain additional debt or equity financing. The Company’s Credit Facility and indentures governing its November 2019 Senior Notes, May 2019 Senior Notes, 2010 Issued Senior Notes, and Original Senior Notes impose certain restrictions on the Company’s ability to

**Item 7. Management’s Discussion and Analysis of Financial Condition and Results of Operations - Continued**

obtain additional debt financing. Based upon current expectations, the Company believes liquidity and capital resources will be sufficient to conduct its business and operations. For additional information about the risk that the Company may not have sufficient net cash provided by operating activities to maintain its distribution and other risk factors that could affect the Company, see Item 1A. “Risk Factors.”

**Statements of Cash Flows**

The following is a comparative cash flow summary:

	<b>Year Ended December 31,</b>		
	<b>2012</b>	<b>2011</b>	<b>2010</b>
	(in thousands)		
<b>Net cash:</b>			
Provided by operating activities <sup>(1)</sup>	\$ 350,907	\$ 518,706	\$ 270,918
Used in investing activities	(3,684,829)	(2,130,360)	(1,581,408)
Provided by financing activities	3,334,051	1,376,767	1,524,260
<b>Net increase (decrease) in cash and cash equivalents</b>	<b>\$ 129</b>	<b>\$ (234,887)</b>	<b>\$ 213,770</b>

<sup>(1)</sup> The years ended December 31, 2012, December 31, 2011, and December 31, 2010, are net of payments made for commodity derivative premiums of approximately \$583 million, \$134 million and \$120 million, respectively.

**Operating Activities**

Cash provided by operating activities for the year ended December 31, 2012, was approximately \$351 million, compared to approximately \$519 million for the year ended December 31, 2011. The decrease was primarily due to approximately \$583 million in premiums paid for derivatives during the year ended December 31, 2012, compared to \$134 million in premiums paid during the year ended December 31, 2011. Premiums paid for commodity derivatives increased primarily due to increased acquisition activity during the year ended December 31, 2012, as compared to the year ended December 31, 2011. Higher premiums and expenses were partially offset by higher revenues primarily due to increased production volumes.

Cash provided by operating activities was approximately \$519 million for the year ended December 31, 2011, compared to approximately \$271 million for the year ended December 31, 2010. The increase was primarily due to increased production volumes and commodity prices partially offset by higher expenses.

Premiums paid during the years ended December 31, 2012, 2011 and 2010, were for commodity derivative contracts that hedge future production. The Company hedges a substantial portion of its production to reduce exposure to fluctuations in the prices of oil and natural gas and provide long-term cash flow predictability to manage its business, service debt and pay distributions. The majority of the Company’s hedges are in the form of fixed price swaps, which are entered into on market terms and without cost. The Company’s ability to enter into swaps is governed by covenants under its Credit Facility which limit the maximum percentage of forecasted future production that may be hedged using swaps to 80% for the current calendar year and the following four calendar years and 70% thereafter. In prior years, the Company has chosen to purchase put options, primarily in connection with acquisitions, to hedge certain volumes in excess of volumes already hedged with swaps to achieve greater downside commodity price protection. Put options require the payment of a premium, which the Company pays in cash at the time of execution and no additional amounts are payable in the future under the contracts.

When the Company evaluates new hedging plans, it considers a variety of factors, including general characteristics of the asset to be hedged, such as commodity type and expectations for production growth, general availability of a liquid market to enter into new hedges, volumes, prices and duration of swaps that comply with the Credit Facility covenants, and attributes associated with put options, such as time value, volatility and premiums for various strike prices relative to swap reference prices. Specifically, for acquisitions which it chose to hedge in part with put options, the Company typically set a budget of approximately 10% of the acquisition contract price to purchase put options covering associated production volumes for multiple years into the future.

The appropriate level of production to be hedged is an ongoing consideration and is based on a variety of factors, including current and future expected commodity market prices, cost and availability of put option contracts, the level of acquisition activity and the Company’s overall risk profile, including leverage and size and scale considerations. As a result, the

**Item 7. Management’s Discussion and Analysis of Financial Condition and Results of Operations - Continued**

appropriate percentage of production volumes to be hedged may change over time. See Note 7 and Note 8 for additional details about the Company’s commodity derivatives.

*Investing Activities*

The following provides a comparative summary of cash flow from investing activities:

	<b>Year Ended December 31,</b>		
	<b>2012</b>	<b>2011</b>	<b>2010</b>
	(in thousands)		
<b>Cash flow from investing activities:</b>			
Acquisition of oil and natural gas properties, net of cash acquired	\$ (2,640,475)	\$ (1,500,193)	\$ (1,351,033)
Capital expenditures	(1,045,079)	(629,864)	(223,013)
Proceeds from sale of properties and equipment and other	725	(303)	(7,362)
	<u>\$ (3,684,829)</u>	<u>\$ (2,130,360)</u>	<u>\$ (1,581,408)</u>

The primary use of cash in investing activities is for capital spending, including acquisitions and the development of the Company’s oil and natural gas properties. Cash used in investing activities for the year ended December 31, 2012, primarily relates to acquisitions of properties in the Hugoton Basin, Williston/Powder River Basin, East Texas and Green River Basin regions. See Note 2 for additional details of acquisitions. Development expenditures are higher primarily due to increased drilling activities in the Granite Wash formation.

Cash used in investing activities for the year ended December 31, 2011, primarily relates to acquisitions of properties in the Williston/Powder River Basin, Permian Basin and Mid-Continent regions. See Note 2 for additional details of acquisitions. The year ended December 31, 2011, also includes a deposit of approximately \$9 million returned to the Company by the other party to a purchase and sale agreement (“PSA”) terminated by the Company in 2010.

Cash used in investing activities for the year ended December 31, 2010, primarily relates to acquisitions and the development of properties in the Permian Basin, Mid-Continent and Michigan/Illinois regions (see Note 2). The year ended December 31, 2010, also includes a deposit made by the Company of approximately \$9 million and held by the other party to a PSA terminated by the Company (see Note 2).

*Financing Activities*

Cash provided by financing activities for the year ended December 31, 2012, was approximately \$3.3 billion compared to approximately \$1.4 billion for the year ended December 31, 2011. The increase in financing cash flow needs was primarily attributable to increased acquisitions and development activity during the year ended December 31, 2012. In comparison, cash provided by financing activities was approximately \$1.5 billion for the year ended December 31, 2010.

The following provides a comparative summary of proceeds from borrowings and repayments of debt:

	<b>Year Ended December 31,</b>		
	<b>2012</b>	<b>2011</b>	<b>2010</b>
	(in thousands)		
<b>Proceeds from borrowings:</b>			
Credit facility	\$ 3,640,000	\$ 1,790,000	\$ 1,050,000
Senior notes	1,799,802	744,240	2,250,816
	<u>\$ 5,439,802</u>	<u>\$ 2,534,240</u>	<u>\$ 3,300,816</u>
<b>Repayments of debt:</b>			
Credit facility	\$ (3,400,000)	\$ (850,000)	\$ (2,150,000)
Senior notes	—	(451,029)	—
	<u>\$ (3,400,000)</u>	<u>\$ (1,301,029)</u>	<u>\$ (2,150,000)</u>

## **Item 7. Management's Discussion and Analysis of Financial Condition and Results of Operations - Continued**

### ***Debt***

The Company's Fifth Amended and Restated Credit Agreement ("Credit Facility") provides for a revolving credit facility up to the lesser of: (i) the then-effective borrowing base and (ii) the maximum commitment amount. The Credit Facility has a borrowing base of \$4.5 billion with a maximum commitment amount of \$3.0 billion. The maturity date is April 2017. At January 31, 2013, the borrowing capacity under the Credit Facility was approximately \$1.8 billion, which includes a \$5 million reduction in availability for outstanding letters of credit.

As of December 31, 2012, 2011 and 2010, the Company was in compliance with all financial and other covenants of the Credit Facility. If an event of default would occur and were continuing, the Company would be unable to make borrowings and its financial condition and liquidity would be adversely affected. For information related to the Credit Facility, see Note 6.

On March 2, 2012, the Company issued \$1.8 billion in aggregate principal amount of 6.25% senior notes due November 2019 (see Note 6) and used the net proceeds of approximately \$1.77 billion to fund the Hugoton acquisition (see Note 2). The remaining proceeds were used to repay indebtedness under the Company's Credit Facility and for general corporate purposes.

On May 8, 2012, the Company filed a registration statement on Form S-4 to register exchange notes that are identical in all material respects to those of the outstanding May 2019 Senior Notes, except that the transfer restrictions, registration rights and additional interest provisions relating to the outstanding notes do not apply to the exchange notes. On September 24, 2012, the registration statement was declared effective and the Company commenced an offer to exchange any and all of its \$750 million outstanding principal amount of May 2019 Senior Notes for an equal amount of new May 2019 Senior Notes. The offer expired on October 23, 2012.

The Company depends, in part, on its Credit Facility for future capital needs. In addition, the Company has drawn on the Credit Facility to fund or partially fund cash distribution payments. Absent such borrowings, the Company would have at times experienced a shortfall in cash available to pay the declared cash distribution amount. For additional information, see "Distribution Practices" below. If an event of default occurs and is continuing under the Credit Facility, the Company would be unable to make borrowings to fund distributions. For additional information about this matter and other risk factors that could affect the Company, see Item 1A. "Risk Factors."

### ***Counterparty Credit Risk***

The Company accounts for its commodity derivatives and, when applicable, its interest rate derivatives at fair value. The Company's counterparties are current participants or affiliates of participants in its Credit Facility or were participants or affiliates of participants in its Credit Facility at the time it originally entered into the derivatives. The Credit Facility is secured by the Company's oil, natural gas and NGL reserves; therefore, the Company is not required to post any collateral. The Company does not receive collateral from its counterparties. The Company minimizes the credit risk in derivative instruments by: (i) limiting its exposure to any single counterparty; (ii) entering into derivative instruments only with counterparties that meet the Company's minimum credit quality standard, or have a guarantee from an affiliate that meets the Company's minimum credit quality standard; and (iii) monitoring the creditworthiness of the Company's counterparties on an ongoing basis. In accordance with the Company's standard practice, its commodity derivatives and, when applicable, its interest rate derivatives are subject to counterparty netting under agreements governing such derivatives and therefore the risk of loss due to counterparty nonperformance is somewhat mitigated.

### ***LinnCo Initial Public Offering***

On October 17, 2012, LinnCo, an affiliate of LINN Energy, completed the LinnCo IPO of 34,787,500 common shares representing limited liability company interests to the public at a price of \$36.50 per share (\$34.858 per share, net of underwriting discount and structuring fee) for net proceeds of approximately \$1.2 billion (after underwriting discount and structuring fee of approximately \$57 million). The net proceeds LinnCo received from the offering were used to acquire 34,787,500 LINN Energy units which are equal to the number of LinnCo shares sold in the offering. The Company used the proceeds from the sale of the units to LinnCo to pay the expenses of the offering and repay a portion of the outstanding indebtedness under its Credit Facility.

## **Item 7. Management's Discussion and Analysis of Financial Condition and Results of Operations - Continued**

### ***Public Offering of Units***

In January 2012, the Company sold 19,550,000 units representing limited liability company interests at \$35.95 per unit (\$34.512 per unit, net of underwriting discount) for net proceeds of approximately \$674 million (after underwriting discount and offering expenses of approximately \$28 million). The Company used the net proceeds from the sale of these units to repay a portion of the indebtedness outstanding under its Credit Facility.

In March 2011, the Company sold 16,726,067 units representing limited liability company interests at \$38.80 per unit (\$37.248 per unit, net of underwriting discount) for net proceeds of approximately \$623 million (after underwriting discount and offering expenses of approximately \$26 million). The Company used a portion of the net proceeds from the sale of these units to fund the March 2011 redemptions of a portion of the outstanding 2017 Senior Notes and 2018 Senior Notes and to fund the cash tender offers and related expenses for a portion of the remaining 2017 Senior Notes and 2018 Senior Notes (see Note 6). The Company used the remaining net proceeds from the sale of units to finance a portion of the March 31, 2011, acquisition in the Williston/Powder Basin region.

### ***Equity Distribution Agreement***

In August 2011, the Company entered into an equity distribution agreement, pursuant to which it may from time to time issue and sell units representing limited liability company interests having an aggregate offering price of up to \$500 million. Sales of units, if any, will be made through a sales agent by means of ordinary brokers' transactions, in block transactions, or as otherwise agreed with the agent. The Company expects to use the net proceeds from any sale of the units for general corporate purposes, which may include, among other things, capital expenditures, acquisitions and the repayment of debt.

In January 2012, the Company, under its equity distribution agreement, issued and sold 1,539,651 units representing limited liability company interests at an average unit price of \$38.02 for proceeds of approximately \$57 million (net of approximately \$1 million in commissions). In connection with the issue and sale of these units, the Company also incurred professional service expenses of approximately \$700,000. The Company used the net proceeds for general corporate purposes, including the repayment of a portion of the indebtedness outstanding under its Credit Facility. At December 31, 2012, units equaling approximately \$411 million in aggregate offering price remained available to be issued and sold under the agreement.

In September 2011, the Company issued and sold 16,060 units representing limited liability company interests at an average unit price of \$38.25 for proceeds of approximately \$602,000 (net of approximately \$12,000 in commissions). In December 2011, the Company issued and sold 772,104 units representing limited liability company interests at an average unit price of \$38.03 for proceeds of approximately \$29 million (net of approximately \$587,000 in commissions). In connection with the issue and sale of these units, the Company also incurred professional service expenses of approximately \$139,000. The Company used the net proceeds for general corporate purposes, including the repayment of a portion of the indebtedness outstanding under its Credit Facility.

### ***Unit Repurchase Plan***

In October 2008, the Board of Directors of the Company authorized the repurchase of up to \$100 million of the Company's outstanding units from time to time on the open market or in negotiated purchases. In August 2011, the Company repurchased 400,000 units at an average unit price of \$32.98 for a total cost of approximately \$13 million. In addition, in October 2011, the Company repurchased 129,734 units at an average unit price of \$32.08 for a total cost of approximately \$4 million. At December 31, 2012, approximately \$56 million was available for unit repurchase under the program.



**Item 7. Management's Discussion and Analysis of Financial Condition and Results of Operations - Continued*****Distributions***

Under the Company's limited liability company agreement, unitholders are entitled to receive a distribution of available cash, which includes cash on hand plus borrowings less any reserves established by the Company's Board of Directors to provide for the proper conduct of the Company's business (including reserves for future capital expenditures, including drilling, acquisitions and anticipated future credit needs) or to fund distributions over the next four quarters. The following provides a summary of distributions paid by the Company during the year ended December 31, 2012:

<b>Date Paid</b>	<b>Period Covered by Distribution</b>	<b>Distributions Per Unit</b>	<b>Total Distributions</b>
			(in millions)
November 2012	July 1 – September 30, 2012	\$ 0.725	\$ 170
August 2012	April 1 – June 30, 2012	\$ 0.725	\$ 145
May 2012	January 1 – March 31, 2012	\$ 0.725	\$ 144
February 2012	October 1 – December 31, 2011	\$ 0.69	\$ 138

On April 24, 2012, the Company's Board of Directors approved an increase in the quarterly cash distribution from \$0.69 per unit to \$0.725 per unit, representing an increase of 5%. On January 24, 2013, the Company's Board of Directors declared a cash distribution of \$0.725 per unit, or \$2.90 per unit on an annualized basis, with respect to the fourth quarter of 2012. The distribution, totaling approximately \$170 million, was paid on February 14, 2013, to unitholders of record as of the close of business on February 7, 2013.

***Contingencies***

The Company has been named as a defendant in a number of lawsuits, including claims from royalty owners related to disputed royalty payments and royalty valuations. The Company has established reserves that management currently believes are adequate to provide for potential liabilities based upon its evaluation of these matters. For a certain statewide class action royalty payment dispute where a reserve has not yet been established, the Company has denied that it has any liability on the claims and has raised arguments and defenses that, if accepted by the court, will result in no loss to the Company. Discovery related to class certification has concluded. Briefing and the hearing on class certification have been deferred by court order pending the Tenth Circuit Court of Appeals' resolution of interlocutory appeals of two unrelated class certification orders. As a result, the Company is unable to estimate a possible loss, or range of possible loss, if any. In addition, the Company is involved in various other disputes arising in the ordinary course of business. The Company is not currently a party to any litigation or pending claims that it believes would have a material adverse effect on its overall business, financial position, results of operations or liquidity; however, cash flow could be significantly impacted in the reporting periods in which such matters are resolved.

During the years ended December 31, 2012, December 31, 2011, and December 31, 2010, the Company made no significant payments to settle any legal, environmental or tax proceedings. The Company regularly analyzes current information and accrues for probable liabilities on the disposition of certain matters as necessary. Liabilities for loss contingencies arising from claims, assessments, litigation or other sources are recorded when it is probable that a liability has been incurred and the amount can be reasonably estimated.

**Item 7. Management’s Discussion and Analysis of Financial Condition and Results of Operations - Continued**

**Commitments and Contractual Obligations**

The following summarizes, as of December 31, 2012, certain long-term contractual obligations that are reflected in the consolidated balance sheets and/or disclosed in the accompanying notes thereto:

Contractual Obligations	Payments Due				
	Total	2013	2014 – 2015	2016 – 2017	2018 and Beyond
	(in thousands)				
<b>Long-term debt obligations:</b>					
Credit facility	\$ 1,180,000	\$ —	\$ —	\$ 1,180,000	\$ —
Senior notes	4,904,898	—	—	40,737	4,864,161
Interest <sup>(1)</sup>	2,666,850	380,306	760,612	740,784	785,148
<b>Operating lease obligations:</b>					
Office, property and equipment leases	37,375	6,459	13,378	8,777	8,761
<b>Other noncurrent liabilities:</b>					
Asset retirement obligations	151,974	5,221	6,483	5,724	134,546
<b>Other:</b>					
Commodity derivatives	5,027	26	1,639	3,362	—
	<u>\$ 8,946,124</u>	<u>\$ 392,012</u>	<u>\$ 782,112</u>	<u>\$ 1,979,384</u>	<u>\$ 5,792,616</u>

<sup>(1)</sup> Represents interest on the Credit Facility computed at the weighted average LIBOR of 1.97% through maturity in April 2017 and interest on the Original Senior Notes, May 2019 Senior Notes, November 2019 Senior Notes, and the 2010 Issued Senior Notes, as defined in Note 6, computed at fixed rates of 11.75%, 9.875%, 6.50%, 6.25%, 8.625% and 7.75% through maturities in May 2017, July 2018, May 2019, November 2019, April 2020 and February 2021, respectively.

**Capital Structure**

The Company’s capitalization is presented below:

	December 31,	
	2012	2011
	(in thousands)	
Cash and cash equivalents	\$ 1,243	\$ 1,114
Credit facility	\$ 1,180,000	\$ 940,000
Senior notes due 2017, net	39,399	39,183
Senior notes due 2018, net	13,941	13,913
Senior notes due May 2019, net	745,172	744,593
Senior notes due November 2019, net	1,799,818	—
Senior notes due 2020, net	1,274,169	1,271,856
Senior notes due 2021, net	985,318	984,112
	<u>6,037,817</u>	<u>3,993,657</u>
Total unitholders’ capital	<u>4,427,180</u>	<u>3,428,910</u>
	<u>\$ 10,464,997</u>	<u>\$ 7,422,567</u>

**Item 7. Management’s Discussion and Analysis of Financial Condition and Results of Operations - Continued**

**Distribution Practices**

The Company’s Board of Directors determines the appropriate level of distributions on a periodic basis in accordance with the provisions of the Company’s limited liability company agreement. Management considers the timing and size of planned capital expenditures and long-term views about expected results in determining the amount of its distributions. Capital spending and resulting production and net cash provided by operating activities do not typically occur evenly throughout the year due to a variety of factors which are difficult to predict, including rig availability, weather, well performance, the timing of completions and the commodity price environment. Consistent with practices common to publicly traded partnerships, the Company’s Board of Directors historically has not varied the distribution it declares period to period based on uneven net cash provided by operating activities. The Company’s Board of Directors reviews historical financial results and forecasts for future periods, including development activities, as well as considers the impact of significant acquisitions in making a determination to increase, decrease or maintain the current level of distribution. For example, in each of years ended December 31, 2012, 2011 and 2010, following acquisitions and development activities during such years, the Company’s Board of Directors reviewed the excess net cash provided by operating activities after distributions and discretionary adjustments in then-current periods, as well as forecasts of expected future net cash provided by operating activities and determined to increase the distribution in each of those years. If shortfalls are sustained over time and forecasts demonstrate expectations for continued future shortfalls, the Company’s Board of Directors may determine to reduce, suspend or discontinue paying distributions. Please read “Risk Factors – If we are unable to fully offset declines in production and proved developed producing reserves from discretionary reductions for a portion of our oil and natural gas development costs, our net cash provided by operating activities could be reduced, which could adversely affect our ability to pay a distribution at the current level or at all” and “we may not have sufficient net cash provided by operating activities to pay our distribution at the current distribution level, or at all, and as a result, future distributions to our unitholders may be reduced or eliminated.”

The Company intends to fund interest expense, a portion of its oil and natural gas development costs and distributions to unitholders from net cash provided by operating activities. The Company funds premiums paid for derivatives, acquisitions and other capital expenditures primarily with proceeds from debt or equity offerings, borrowings under its Credit Facility or other external sources of funding. Although it is the Company’s practice to acquire or modify derivative instruments with external sources of funding, any cash settlements on derivatives are reported as operating cash flows and may be used to fund distributions. See below for details regarding the discretionary adjustments made by the Company’s Board of Directors in determining the periodic distribution amounts, as well as the extent to which sources of funding have been sufficient for the periods presented:

	<b>Year Ended December 31,</b>		
	<b>2012</b>	<b>2011</b>	<b>2010</b>
	(in thousands)		
Net cash provided by operating activities	\$ 350,907	\$ 518,706	\$ 270,918
Distributions to unitholders	(596,935)	(466,488)	(365,711)
Excess (shortfall) of net cash provided by operating activities after distributions to unitholders	(246,028)	52,218	(94,793)
Discretionary adjustments to arrive at amounts distributed:			
Premiums paid for derivatives <sup>(1)</sup>	583,434	134,352	120,376
Cash settlements on canceled derivatives <sup>(2)</sup>	—	(26,752)	123,865
Cash recoveries of bankruptcy claim <sup>(3)</sup>	(21,503)	—	—
Cash received for acquisitions – revenues less operating expenses <sup>(4)</sup>	80,502	57,966	42,846
Discretionary reductions for a portion of oil and natural gas development costs <sup>(5)</sup>	(362,430)	(167,281)	(88,245)
Provision for legal matters <sup>(6)</sup>	414	1,086	4,362
Changes in operating assets and liabilities and other, net <sup>(7)</sup>	47,951	72,147	(16,646)
Excess of net cash provided by operating activities after distributions to unitholders and discretionary adjustments <sup>(8)</sup>	<u>\$ 82,340</u>	<u>\$ 123,736</u>	<u>\$ 91,765</u>

<sup>(1)</sup> Represent premiums paid for derivatives during the period. The Company considers the cost of premiums paid for derivatives as an investment related to its underlying oil and natural gas properties. The Company’s statements of cash flows, prepared in accordance with GAAP, present cash settlements on derivatives and premiums paid for derivatives as operating activities. However, for purposes of determining the amount available for distribution to unitholders, the Company considers premiums paid for derivatives as investing activities, similar to the way the initial acquisition or development costs of the Company’s oil and natural gas properties are presented as investing activities while the cash flows generated from these assets are included in net cash provided by operating activities. The

**Item 7. Management’s Discussion and Analysis of Financial Condition and Results of Operations - Continued**

consideration of premiums paid for derivatives as investing activities for purposes of determining the amount available for distribution differs from the presentation of derivatives activities, including premiums paid, as operating activities in the Company’s financial statements prepared in accordance with GAAP.

- (2) Represent derivatives canceled prior to the contract settlement date. In 2011, commodity derivatives were canceled and the proceeds were reallocated within the Company’s derivatives portfolio. In 2010, interest rate swaps were canceled in connection with the issuances of certain fixed-rate senior notes.
- (3) Represent the recoveries of a bankruptcy claim against Lehman Brothers which was not a transaction occurring in the ordinary course of the Company’s business.
- (4) Represents adjustments to the purchase price of acquisitions, based on the Company’s contractual right to revenues less operating expenses for periods from the effective date of a transaction to the closing date of a transaction. When the Company is the buyer, it is legally entitled to revenues less operating expenses generated during this period, and the Company’s Board of Directors has historically made a discretionary adjustment to include this cash in the amount available for distribution. Conversely, when the Company is the seller, the Company’s Board of Directors has historically made a discretionary adjustment to reduce this cash from the amount available for distribution during the period.
- (5) Represent discretionary reductions for a portion of oil and natural gas development costs, an estimated component of total development costs, which are amounts established by the Board of Directors at the end of each year for the following year, allocated across four quarters, that are intended to fully offset declines in production and proved developed producing reserves during the year as compared to the prior year. The portion of oil and natural gas development costs includes estimated drilling and development costs associated with projects to convert a portion of non-producing reserves to producing status. However, the amounts do not include the historical cost of acquired properties as those amounts have already been spent in prior periods, were financed primarily with external sources of funding and do not affect the Company’s ability to pay distributions in the current period. The Company’s existing reserves, inventory of drilling locations and production levels will decline over time as a result of development and production activities. Consequently, if the Company were to limit its total capital expenditures to this portion of oil and natural gas development costs and not acquire new reserves, total reserves would decrease over time, resulting in an inability to maintain production at current levels, which could adversely affect the Company’s ability to pay a distribution at the current level or at all. However, the Company’s current total reserves do not include reserve additions that may result from converting existing probable and possible resources to additional proved reserves, potential additional discoveries or technological advancements on the Company’s existing acreage position. For additional information, including the risks associated with the process for determining this amount, please also see “Risk Factors - If we are unable to fully offset declines in production and proved developed producing reserves from discretionary reductions for a portion of our oil and natural gas development costs, our net cash provided by operating activities could be reduced, which could adversely affect our ability to pay a distribution at the current level or at all.”

See below for total development of oil and natural gas properties as presented in the statements of cash flows:

	<b>Year Ended December 31,</b>		
	<b>2012</b>	<b>2011</b>	<b>2010</b>
	(in thousands)		
Total development of oil and natural gas properties	\$ 984,530	\$ 574,635	\$ 204,832

See below for disclosure for the last three years regarding (i) discretionary reductions for a portion of oil and natural gas development costs and (ii) the portion of reserves estimated to be converted from non-producing to producing status through the capital expenditures that are discretionary reductions for a portion of oil and natural gas development costs.

	<b>Year Ended December 31,</b>		
	<b>2012</b>	<b>2011</b>	<b>2010</b>
Discretionary reductions for a portion of oil and natural gas development costs (in thousands) <sup>(a)</sup>	\$ 362,430	\$ 167,281	\$ 88,245
Portion of non-producing reserves estimated to be converted to producing status through discretionary reductions (Bcfe) <sup>(b)</sup>	265	120	90

- (a) Represents the estimated costs to convert non-producing reserves to producing status on the Company’s most efficient projects, with the intent to fully offset declines in production and proved developed producing reserves through drilling and development activities.
- (b) Represents the reserves estimated to be converted from the Company’s most efficient projects, with the intent to fully offset declines in production and proved developed producing reserves through drilling and development activities. Includes not only the conversion of reserves from proved undeveloped to producing status but also includes converting reserves that are non-proved to producing status and converting reserves from activities such as recompletions and workovers to producing status.

**Item 7. Management’s Discussion and Analysis of Financial Condition and Results of Operations - Continued**

- (6) Represents reserves and settlements related to legal matters.
- (7) Represents primarily working capital adjustments. These adjustments may or may not impact cash provided by operating activities during the respective period, but are included as discretionary adjustments as the Company’s Board of Directors historically has not varied the distribution it declares period to period based on uneven cash flows. The Company’s Board of Directors, when determining the appropriate level of cash distributions, excluded the impact of the timing of cash receipts and payments; as such, this adjustment is necessary to show the historical amounts the Company’s Board of Directors determined were available for distribution.
- (8) Represents the excess (shortfall) of net operating cash flow after distributions to unitholders and discretionary adjustments. Any excess was retained by the Company for future operations, future capital expenditures, future debt service or other future obligations. Any shortfall was funded with cash on hand and/or borrowings under the Company’s Credit Facility.

A summary of the significant sources and uses of funding for the respective periods is presented below:

	<b>Year Ended December 31,</b>		
	<b>2012</b>	<b>2011</b>	<b>2010</b>
	(in thousands)		
Net cash provided by operating activities	\$ 350,907	\$ 518,706	\$ 270,918
Distributions to unitholders	(596,935)	(466,488)	(365,711)
Excess (shortfall) of net operating cash flow after distributions to unitholders	(246,028)	52,218	(94,793)
Plus (less):			
Net cash provided by financing activities (excluding distributions to unitholders)	3,930,986	1,843,255	1,889,971
Acquisition of oil and natural gas properties and joint-venture funding	(2,640,475)	(1,500,193)	(1,351,033)
Development of oil and natural gas properties	(984,530)	(574,635)	(204,832)
Purchases of other property and equipment	(60,549)	(55,229)	(18,181)
Proceeds from sale of properties and equipment and other	725	(303)	(7,362)
Net increase (decrease) in cash and cash equivalents	<u>\$ 129</u>	<u>\$ (234,887)</u>	<u>\$ 213,770</u>

**Critical Accounting Policies and Estimates**

The discussion and analysis of the Company’s financial condition and results of operations is based upon the consolidated financial statements, which have been prepared in accordance with GAAP. The preparation of these financial statements requires the Company to make estimates and assumptions that affect the reported amounts of assets, liabilities, revenues and expenses, and related disclosures of contingent assets and liabilities. Certain accounting policies involve judgments and uncertainties to such an extent that there is reasonable likelihood that materially different amounts could have been reported under different conditions, or if different assumptions had been used. The Company evaluates its estimates and assumptions on a regular basis. The Company bases estimates on historical experience and various other assumptions that are believed to be reasonable under the circumstances, the results of which form the basis for making judgments about the carrying values of assets and liabilities that are not readily apparent from other sources. Actual results may differ from these estimates and assumptions used in the preparation of financial statements.

Below are expanded discussions of the Company’s more significant accounting policies, estimates and judgments, i.e., those that reflect more significant estimates and assumptions used in the preparation of its financial statements. See Note 1 for details about additional accounting policies and estimates made by Company management.

**Recently Issued Accounting Standards**

In December 2011, the Financial Accounting Standards Board (“FASB”) issued an Accounting Standards Update (“ASU”) that requires an entity to disclose information about offsetting and related arrangements to enable users of its financial statements to understand the effect of those arrangements on its financial position. The ASU requires disclosure of both gross information and net information about both instruments and transactions eligible for offset in the statement of financial position and instruments and transactions subject to an agreement similar to a master netting arrangement. The ASU will be applied retrospectively and is effective for periods beginning on or after January 1, 2013. The Company is currently evaluating the impact, if any, of the adoption of this ASU on its consolidated financial statements and related disclosures.



## **Item 7. Management's Discussion and Analysis of Financial Condition and Results of Operations - Continued**

In May 2011, the FASB issued an ASU that further addresses fair value measurement accounting and related disclosure requirements. The ASU clarifies the FASB's intent regarding the application of existing fair value measurement and disclosure requirements, changes the fair value measurement requirements for certain financial instruments, and sets forth additional disclosure requirements for other fair value measurements. The ASU is to be applied prospectively and is effective for periods beginning after December 15, 2011. The Company adopted the ASU effective January 1, 2012. The adoption of the requirements of the ASU, which expanded disclosures, had no effect on the Company's results of operations or financial position.

### ***Oil and Natural Gas Reserves***

Proved reserves are based on the quantities of oil, natural gas and NGL that by analysis of geoscience and engineering data can be estimated with reasonable certainty to be economically producible from a given date forward, from known reservoirs, and under existing economic conditions, operating methods, and government regulations prior to the time at which contracts providing the right to operate expire, unless evidence indicates that renewal is reasonably certain. The independent engineering firm, DeGolyer and MacNaughton, prepared a reserve and economic evaluation of all of the Company properties on a well-by-well basis as of December 31, 2012, and the reserve estimates reported herein were prepared by DeGolyer and MacNaughton. The reserve estimates were reviewed and approved by the Company's senior engineering staff and management, with final approval by its Executive Vice President and Chief Operating Officer.

Reserves and their relation to estimated future net cash flows impact the Company's depletion and impairment calculations. As a result, adjustments to depletion and impairment are made concurrently with changes to reserve estimates. The process performed by the independent engineers to prepare reserve amounts included their estimation of reserve quantities, future producing rates, future net revenue and the present value of such future net revenue, based in part on data provided by the Company. The estimates of reserves conform to the guidelines of the Securities and Exchange Commission ("SEC"), including the criteria of "reasonable certainty," as it pertains to expectations about the recoverability of reserves in future years.

The accuracy of reserve estimates is a function of many factors including the following: the quality and quantity of available data, the interpretation of that data, the accuracy of various mandated economic assumptions and the judgments of the individuals preparing the estimates. In addition, reserve estimates are a function of many assumptions, all of which could deviate significantly from actual results. As such, reserve estimates may materially vary from the ultimate quantities of oil, natural gas and NGL eventually recovered. For additional information regarding estimates of reserves, including the standardized measure of discounted future net cash flows, see "Supplemental Oil and Natural Gas Data (Unaudited)" in Item 8. "Financial Statements and Supplementary Data" and see also Item 1. "Business."

### ***Oil and Natural Gas Properties***

#### ***Proved Properties***

The Company accounts for oil and natural gas properties in accordance with the successful efforts method. In accordance with this method, all leasehold and development costs of proved properties are capitalized and amortized on a unit-of-production basis over the remaining life of the proved reserves and proved developed reserves, respectively.

The Company evaluates the impairment of its proved oil and natural gas properties on a field-by-field basis whenever events or changes in circumstances indicate that the carrying value may not be recoverable. The carrying values of proved properties are reduced to fair value when the expected undiscounted future cash flows are less than net book value. The fair values of proved properties are measured using valuation techniques consistent with the income approach, converting future cash flows to a single discounted amount. Significant inputs used to determine the fair values of proved properties include estimates of: (i) reserves; (ii) future operating and development costs; (iii) future commodity prices; and (iv) a market-based weighted average cost of capital rate. The underlying commodity prices embedded in the Company's estimated cash flows are the product of a process that begins with New York Mercantile Exchange ("NYMEX") forward curve pricing, adjusted for estimated location and quality differentials, as well as other factors that Company management believes will impact realizable prices. Costs of retired, sold or abandoned properties that constitute a part of an amortization base are charged or credited, net of proceeds, to accumulated depreciation, depletion and amortization unless doing so significantly affects the unit-of-production amortization rate, in which case a gain or loss is recognized currently. Gains or losses from the disposal of other properties are recognized currently. Expenditures for maintenance and repairs necessary to maintain properties in operating condition are expensed as incurred. Estimated dismantlement and abandonment costs are capitalized, net of salvage, at their estimated net present value and amortized on a unit-of-production basis over the remaining life of the related proved developed reserves. The Company capitalizes interest on borrowed funds related to its share of costs associated with the drilling and



## **Item 7. Management's Discussion and Analysis of Financial Condition and Results of Operations - Continued**

completion of new oil and natural gas wells. Interest is capitalized only during the periods in which these assets are brought to their intended use. The Company capitalized interest costs of approximately \$2 million for the years ended December 31, 2012, and December 31, 2011, and approximately \$1 million for the year ended December 31, 2010.

### *Impairment of Proved Properties*

Based on the analysis described above, the Company recorded noncash impairment charges, before and after tax, of approximately \$422 million associated with proved oil and natural gas properties related to lower commodity prices for the year ended December 31, 2012, and a noncash impairment charge, before and after tax, of approximately \$39 million primarily associated with proved oil and natural gas properties related to an unfavorable marketing contract for the year ended December 31, 2010. The Company recorded no impairment charge for the year ended December 31, 2011. The carrying values of the impaired proved properties were reduced to fair value, estimated using inputs characteristic of a Level 3 fair-value measurement. The charges are included in "impairment of long-lived assets" on the consolidated statements of operations.

### *Unproved Properties*

Costs related to unproved properties include costs incurred to acquire unproved reserves. Because these reserves do not meet the definition of proved reserves, the related costs are not classified as proved properties. The fair values of unproved properties are measured using valuation techniques consistent with the income approach, converting future cash flows to a single discounted amount. Significant inputs used to determine the fair values of unproved properties include estimates of: (i) reserves; (ii) future operating and development costs; (iii) future commodity prices; and (iv) a market-based weighted average cost of capital rate. The market-based weighted average cost of capital rate is subjected to additional project-specific risk factors. Unproved leasehold costs are capitalized and amortized on a composite basis if individually insignificant, based on past success, experience and average lease-term lives. Individually significant leases are reclassified to proved properties if successful and expensed on a lease by lease basis if unsuccessful or the lease term expires. Unamortized leasehold costs related to successful exploratory drilling are reclassified to proved properties and depleted on a unit-of-production basis. The Company assesses unproved properties for impairment quarterly on the basis of its experience in similar situations and other factors such as the primary lease terms of the properties, the average holding period of unproved properties, and the relative proportion of such properties on which proved reserves have been found in the past.

### *Exploration Costs*

Geological and geophysical costs, delay rentals, amortization and impairment of unproved leasehold costs and costs to drill exploratory wells that do not find proved reserves are expensed as exploration costs. The costs of any exploratory wells are carried as an asset if the well finds a sufficient quantity of reserves to justify its capitalization as a producing well and as long as the Company is making sufficient progress towards assessing the reserves and the economic and operating viability of the project. The Company recorded noncash leasehold impairment expenses related to unproved properties of approximately \$2 million for the years ended December 31, 2012, and December 31, 2011, and approximately \$5 million for the year ended December 31, 2010, which are included in "exploration costs" on the consolidated statements of operations.

### *Revenue Recognition*

Sales of oil, natural gas and NGL are recognized when the product has been delivered to a custody transfer point, persuasive evidence of a sales arrangement exists, the rights and responsibility of ownership pass to the purchaser upon delivery, collection of revenue from the sale is reasonably assured, and the sales price is fixed or determinable.

The Company has elected the entitlements method to account for natural gas production imbalances. Imbalances occur when the Company sells more or less than its entitled ownership percentage of total natural gas production. In accordance with the entitlements method, any amount received in excess of the Company's share is treated as a liability. If the Company receives less than its entitled share, the underproduction is recorded as a receivable. At December 31, 2012, and December 31, 2011, the Company had natural gas production imbalance receivables of approximately \$28 million and \$19 million, respectively, which are included in "accounts receivable – trade, net" on the consolidated balance sheets and natural gas production imbalance payables of approximately \$18 million and \$9 million, respectively, which are included in "accounts payable and accrued expenses" on the consolidated balance sheets.

The Company engages in the purchase, gathering and transportation of third-party natural gas and subsequently markets such natural gas to independent purchasers under separate arrangements. As such, the Company separately reports third-party marketing sales and natural gas marketing expenses.

## **Item 7. Management's Discussion and Analysis of Financial Condition and Results of Operations - Continued**

### ***Asset Retirement Obligations***

The Company has the obligation to plug and abandon oil and natural gas wells and related equipment at the end of production operations. Estimated asset retirement costs are recognized when the obligation is incurred, and are amortized over proved developed reserves using the unit-of-production method. Accretion expense is included in "depreciation, depletion and amortization" on the consolidated statements of operations. The fair values of additions to the asset retirement obligations are estimated using valuation techniques that convert future cash flows to a single discounted amount. Significant inputs to the valuation include estimates of: (i) plug and abandon costs per well based on existing regulatory requirements; (ii) remaining life per well; (iii) future inflation factors; and (iv) a credit-adjusted risk-free interest rate. Revisions in estimated liabilities can result from revisions of estimated inflation rates, escalating retirement costs and changes in the estimated timing of settling asset retirement obligations (see Note 10).

### ***Derivative Instruments***

The Company uses derivative financial instruments to reduce exposure to fluctuations in the prices of oil and natural gas. By removing a significant portion of the price volatility associated with future production, the Company expects to mitigate, but not eliminate, the potential effects of variability in cash flow from operations due to fluctuations in commodity prices. These transactions are primarily in the form of swap contracts and put options. A swap contract specifies a fixed price that the Company will receive from the counterparty as compared to floating market prices, and on the settlement date the Company will receive or pay the difference between the swap price and the market price. A put option requires the Company to pay the counterparty a premium equal to the fair value of the option at the purchase date and receive from the counterparty the excess, if any, of the fixed price floor over the market price at the settlement date. In addition, the Company may from time to time enter into derivative contracts in the form of interest rate swaps to minimize the effects of fluctuations in interest rates. Currently, the Company has no outstanding derivative contracts in the form of interest rate swaps.

Derivative instruments (including certain derivative instruments embedded in other contracts that require bifurcation) are recorded at fair value and included on the consolidated balance sheets as assets or liabilities. The Company did not designate these contracts as cash flow hedges; therefore, the changes in fair value of these instruments are recorded in current earnings. The Company uses certain pricing models to determine the fair value of its derivative financial instruments. Inputs to the pricing models include publicly available prices and forward price curves generated from a compilation of data gathered from third parties. Company management validates the data provided by third parties by understanding the pricing models used, obtaining market values from other pricing sources, analyzing pricing data in certain situations and confirming that those securities trade in active markets. See Note 7 and Note 8 for additional details about the Company's derivative financial instruments. See Item 7A. "Quantitative and Qualitative Disclosures About Market Risk" for sensitivity analysis regarding the Company's derivative financial instruments.

### ***Acquisition Accounting***

The Company accounts for business combinations under the acquisition method of accounting (see Note 2). Accordingly, the Company recognizes amounts for identifiable assets acquired and liabilities assumed equal to their estimated acquisition date fair values. Transaction and integration costs associated with business combinations are expensed as incurred.

The Company makes various assumptions in estimating the fair values of assets acquired and liabilities assumed. As fair value is a market-based measurement, it is determined based on the assumptions that market participants would use. The most significant assumptions relate to the estimated fair values of proved and unproved oil and natural gas properties. The fair values of these properties are measured using valuation techniques that convert future cash flows to a single discounted amount. Significant inputs to the valuation include estimates of: (i) reserves; (ii) future operating and development costs; (iii) future commodity prices; and (iv) a market-based weighted average cost of capital rate. The market-based weighted average cost of capital rate is subjected to additional project-specific risk factors. To compensate for the inherent risk of estimating and valuing unproved properties, the discounted future net revenues of probable and possible reserves are reduced by additional risk-weighting factors. In addition, when appropriate, the Company reviews comparable purchases and sales of oil and natural gas properties within the same regions, and uses that data as a proxy for fair market value; i.e., the amount a willing buyer and seller would enter into in exchange for such properties.

Any excess of the acquisition price over the estimated fair value of net assets acquired is recorded as goodwill while any excess of the estimated fair value of net assets acquired over the acquisition price is recorded in current earnings as a gain. Deferred taxes are recorded for any differences between the assigned values and the tax basis of assets and liabilities. Estimated deferred

**Item 7. Management's Discussion and Analysis of Financial Condition and Results of Operations - Continued**

taxes are based on available information concerning the tax basis of assets acquired and liabilities assumed and loss carryforwards at the acquisition date, although such estimates may change in the future as additional information becomes known.

While the estimated fair values of the assets acquired and liabilities assumed have no effect on cash flow, they can have an effect on future results of operations. Generally, higher fair values assigned to oil and natural gas properties result in higher future depreciation, depletion and amortization expense, which results in decreased future net earnings. Also, a higher fair value assigned to oil and natural gas properties, based on higher future estimates of commodity prices, could increase the likelihood of impairment in the event of lower commodity prices or higher operating costs than those originally used to determine fair value. The recording of impairment expense has no effect on cash flow but results in a decrease in net income for the period in which the impairment is recorded.

***Legal, Environmental and Other Contingencies***

A provision for legal, environmental and other contingencies is charged to expense when the loss is probable and the cost can be reasonably estimated. Determining when expenses should be recorded for these contingencies and the appropriate amounts of the accrual is subject to an estimation process that requires subjective judgment of management. In many cases, management's judgment is based on the advice and opinions of legal counsel and other advisers, the interpretation of laws and regulations which can be interpreted differently by regulators and/or courts of law, the experience of the Company and other companies dealing with similar matters, and management's decision on how it intends to respond to a particular matter; for example, a decision to contest it vigorously or a decision to seek a negotiated settlement. The Company's management closely monitors known and potential legal, environmental and other contingencies and periodically determines when it should record losses for these items based on information available to the Company.

***Unit-Based Compensation***

The Company recognizes expense for unit-based compensation over the requisite service period in an amount equal to the fair value of unit-based payments granted to employees and nonemployee directors. See Note 1 and Note 5 for additional details about the Company's accounting for unit-based compensation.

## **Item 7A. Quantitative and Qualitative Disclosures About Market Risk**

The primary objective of the following information is to provide forward-looking quantitative and qualitative information about potential exposure to market risks. The term “market risk” refers to the risk of loss arising from adverse changes in commodity prices and interest rates. The disclosures are not meant to be precise indicators of expected future losses, but rather indicators of reasonably possible losses. This forward-looking information provides indicators of how the Company views and manages its ongoing market risk exposures. All of the Company’s market risk sensitive instruments were entered into for purposes other than trading.

The following should be read in conjunction with the financial statements and related notes included elsewhere in this Annual Report on Form 10-K. A reference to a “Note” herein refers to the accompanying Notes to Consolidated Financial Statements contained in Item 8. “Financial Statements and Supplementary Data.”

### **Commodity Price Risk**

An important part of the Company’s business strategy includes hedging a significant portion of its forecasted production to reduce exposure to fluctuations in the prices of oil and natural gas and provide long-term cash flow predictability to manage its business, service debt and pay distributions. The current direct NGL hedging market is constrained in terms of price, volume, duration and number of counterparties, which limits the Company’s ability to effectively hedge its NGL production. As a result, currently, the Company directly hedges only its oil and natural gas production. By removing a significant portion of the price volatility associated with future production, the Company expects to mitigate, but not eliminate, the potential effects of variability in net cash provided by operating activities due to fluctuations in commodity prices.

The Company enters into commodity hedging transactions primarily in the form of swap contracts that are designed to provide a fixed price and, from time to time, put options that are designed to provide a fixed price floor with the opportunity for upside. The Company enters into these transactions with respect to a portion of its projected production to provide an economic hedge of the risk related to the future commodity prices received. The Company does not enter into derivative contracts for trading purposes.

The Company maintains a substantial portion of its hedges in the form of swap contracts. From time to time, the Company has chosen to purchase put option contracts primarily in connection with acquisition activity to hedge volumes in excess of those already hedged with swap contracts. The appropriate level of production to be hedged is an ongoing consideration and is based on a variety of factors, including current and future expected commodity market prices, cost and availability of put option contracts, the level of acquisition activity and the Company’s overall risk profile, including leverage and size and scale considerations. As a result, the appropriate percentage of production volumes to be hedged may change over time.

In certain historical periods, the Company paid an incremental premium to increase the fixed price floors on existing put options because the Company typically hedges multiple years in advance and in some cases commodity prices had increased significantly beyond the initial hedge prices. As a result, the Company determined that the existing put option strike prices did not provide reasonable downside protection in the context of the current market.

At December 31, 2012, the fair value of fixed price swaps and put option contracts was a net asset of approximately \$899 million. A 10% increase in the index oil and natural gas prices above December 31, 2012, prices would result in a net liability of approximately \$29 million, which represents a decrease in the fair value of approximately \$928 million; conversely, a 10% decrease in the index oil and natural gas prices below December 31, 2012, prices would result in a net asset of approximately \$1.8 billion, which represents an increase in the fair value of approximately \$946 million.

At December 31, 2011, the fair value of fixed price swaps and put option contracts was a net asset of approximately \$605 million. A 10% increase in the index oil and natural gas prices above December 31, 2011, prices would result in a net asset of approximately \$176 million, which represents a decrease in the fair value of approximately \$429 million; conversely, a 10% decrease in the index oil and natural gas prices below December 31, 2011, prices would result in a net asset of approximately \$1.0 billion, which represents an increase in the fair value of approximately \$428 million.

The Company determines the fair value of its oil and natural gas derivatives utilizing pricing models that use a variety of techniques, including market quotes and pricing analysis. Inputs to the pricing models include publicly available prices and forward price curves generated from a compilation of data gathered from third parties. Company management validates the data provided by third parties by understanding the pricing models used, obtaining market values from other pricing sources, analyzing pricing data in certain situations and confirming that those securities trade in active markets.

The prices of oil, natural gas and NGL have been extremely volatile, and the Company expects this volatility to continue. Prices for these commodities may fluctuate widely in response to relatively minor changes in the supply of and demand for

## **Item 7A. Quantitative and Qualitative Disclosures About Market Risk - Continued**

such commodities, market uncertainty and a variety of additional factors that are beyond its control. Actual gains or losses recognized related to the Company's derivative contracts will likely differ from those estimated at December 31, 2012, and will depend exclusively on the price of the commodities on the specified settlement dates provided by the derivative contracts.

The Company cannot be assured that its counterparties will be able to perform under its derivative contracts. If a counterparty fails to perform and the derivative arrangement is terminated, the Company's cash flow and ability to pay distributions could be impacted.

### **Interest Rate Risk**

At December 31, 2012, the Company had long-term debt outstanding under its Credit Facility of approximately \$1.2 billion, which incurred interest at floating rates (see Note 6). A 1% increase in the London Interbank Offered Rate ("LIBOR") would result in an estimated \$12 million increase in annual interest expense.

At December 31, 2011, the Company had long-term debt outstanding under its Credit Facility of \$940 million, which incurred interest at floating rates (see Note 6). A 1% increase in the London Interbank Offered Rate ("LIBOR") would result in an estimated \$9 million increase in annual interest expense.

### **Counterparty Credit Risk**

The Company accounts for its commodity derivatives and, when applicable, its interest rate derivatives at fair value on a recurring basis (see Note 8). The fair value of these derivative financial instruments includes the impact of assumed credit risk adjustments, which are based on the Company's and counterparties' published credit ratings, public bond yield spreads and credit default swap spreads, as applicable.

At December 31, 2012, the average public bond yield spread utilized to estimate the impact of the Company's credit risk on derivative liabilities was approximately 2.47%. A 1% increase in the average public bond yield spread would result in an estimated \$131,000 increase in net income for the year ended December 31, 2012. At December 31, 2012, the credit default swap spreads utilized to estimate the impact of counterparties' credit risk on derivative assets ranged between 0% and 3.22%. A 1% increase in each of the counterparties' credit default swap spreads would result in an estimated \$9 million decrease in net income for the year ended December 31, 2012.

At December 31, 2011, the average public bond yield spread utilized to estimate the impact of the Company's credit risk on derivative liabilities was approximately 4.52%. A 1% increase in the average public bond yield spread would result in an estimated \$100,000 increase in net income for the year ended December 31, 2011. At December 31, 2011, the credit default swap spreads utilized to estimate the impact of counterparties' credit risk on derivative assets ranged between 0% and 4.99%. A 1% increase in each of the counterparties' credit default swap spreads would result in an estimated \$3 million decrease in net income for the year ended December 31, 2011.



**Item 8. Financial Statements and Supplementary Data**

**INDEX TO CONSOLIDATED FINANCIAL STATEMENTS AND SUPPLEMENTARY DATA**

	<u>Page</u>
<a href="#">Management's Report on Internal Control Over Financial Reporting</a>	71
<a href="#">Report of Independent Registered Public Accounting Firm (Financial Statements)</a>	67
<a href="#">Report of Independent Registered Public Accounting Firm (Internal Control Over Financial Reporting)</a>	73
<a href="#">Consolidated Balance Sheets, as of December 31, 2012, and December 31, 2011</a>	74
<a href="#">Consolidated Statements of Operations, for the years ended December 31, 2012, December 31, 2011, and December 31, 2010</a>	75
<a href="#">Consolidated Statements of Unitholders' Capital, for the years ended December 31, 2012, December 31, 2011, and December 31, 2010</a>	76
<a href="#">Consolidated Statements of Cash Flows, for the years ended December 31, 2012, December 31, 2011, and December 31, 2010</a>	77
<a href="#">Notes to Consolidated Financial Statements</a>	78
<a href="#">Supplemental Oil and Natural Gas Data (Unaudited)</a>	103
<a href="#">Supplemental Quarterly Data (Unaudited)</a>	110



## MANAGEMENT'S REPORT ON INTERNAL CONTROL OVER FINANCIAL REPORTING

Our management is responsible for establishing and maintaining adequate internal control over financial reporting, as defined in Rules 13a-15(f) and 15d-15(f) of the Securities Exchange Act of 1934, as amended. Our internal control over financial reporting is a process designed under the supervision of our Chief Executive Officer and Chief Financial Officer to provide reasonable assurance regarding the reliability of financial reporting and the preparation of consolidated financial statements for external purposes in accordance with accounting principles generally accepted in the United States.

Because of its inherent limitations, internal control over financial reporting may not detect or prevent misstatements. Projections of any evaluation of the effectiveness to future periods are subject to risk that controls may become inadequate because of changes in conditions, or that the degree of compliance with the policies or processes may deteriorate.

As of December 31, 2012, our management assessed the effectiveness of the Company's internal control over financial reporting based on the criteria for effective internal control over financial reporting established in *Internal Control – Integrated Framework*, issued by the Committee of Sponsoring Organizations of the Treadway Commission. Based on the assessment, management determined that we maintained effective internal control over financial reporting as of December 31, 2012, based on those criteria. KPMG LLP, the independent registered public accounting firm that audited the consolidated financial statements of the Company included in this Annual Report on Form 10-K, has issued an attestation report on the effectiveness of the Company's internal control over financial reporting as of December 31, 2012, which is included herein.

/s/ Linn Energy, LLC

## REPORT OF INDEPENDENT REGISTERED PUBLIC ACCOUNTING FIRM

The Board of Directors and Unitholders  
Linn Energy, LLC:

We have audited the accompanying consolidated balance sheets of Linn Energy, LLC and subsidiaries as of December 31, 2012 and 2011, and the related consolidated statements of operations, unitholders' capital, and cash flows for each of the years in the three-year period ended December 31, 2012. These consolidated financial statements are the responsibility of the Company's management. Our responsibility is to express an opinion on these consolidated financial statements based on our audits.

We conducted our audits in accordance with the standards of the Public Company Accounting Oversight Board (United States). Those standards require that we plan and perform the audit to obtain reasonable assurance about whether the financial statements are free of material misstatement. An audit includes examining, on a test basis, evidence supporting the amounts and disclosures in the financial statements. An audit also includes assessing the accounting principles used and significant estimates made by management, as well as evaluating the overall financial statement presentation. We believe that our audits provide a reasonable basis for our opinion.

In our opinion, the consolidated financial statements referred to above present fairly, in all material respects, the financial position of Linn Energy, LLC and subsidiaries as of December 31, 2012 and 2011, and the results of their operations and their cash flows for each of the years in the three-year period ended December 31, 2012, in conformity with U.S. generally accepted accounting principles.

We also have audited, in accordance with the standards of the Public Company Accounting Oversight Board (United States), Linn Energy, LLC's internal control over financial reporting as of December 31, 2012, based on criteria established in *Internal Control-Integrated Framework* issued by the Committee of Sponsoring Organizations of the Treadway Commission (COSO), and our report dated February 21, 2013, expressed an unqualified opinion on the effectiveness of the Company's internal control over financial reporting.

/s/ KPMG LLP

Houston, Texas  
February 21, 2013

## REPORT OF INDEPENDENT REGISTERED PUBLIC ACCOUNTING FIRM

The Board of Directors and Unitholders  
Linn Energy, LLC:

We have audited Linn Energy, LLC's internal control over financial reporting as of December 31, 2012, based on criteria established in *Internal Control–Integrated Framework* issued by the Committee of Sponsoring Organizations of the Treadway Commission (COSO). Linn Energy, LLC's management is responsible for maintaining effective internal control over financial reporting and for its assessment of the effectiveness of internal control over financial reporting, included in the accompanying Management's Report on Internal Control Over Financial Reporting. Our responsibility is to express an opinion on the Company's internal control over financial reporting based on our audit.

We conducted our audit in accordance with the standards of the Public Company Accounting Oversight Board (United States). Those standards require that we plan and perform the audit to obtain reasonable assurance about whether effective internal control over financial reporting was maintained in all material respects. Our audit included obtaining an understanding of internal control over financial reporting, assessing the risk that a material weakness exists, and testing and evaluating the design and operating effectiveness of internal control based on the assessed risk. Our audit also included performing such other procedures as we considered necessary in the circumstances. We believe that our audit provides a reasonable basis for our opinion.

A company's internal control over financial reporting is a process designed to provide reasonable assurance regarding the reliability of financial reporting and the preparation of financial statements for external purposes in accordance with generally accepted accounting principles. A company's internal control over financial reporting includes those policies and procedures that (1) pertain to the maintenance of records that, in reasonable detail, accurately and fairly reflect the transactions and dispositions of the assets of the company; (2) provide reasonable assurance that transactions are recorded as necessary to permit preparation of financial statements in accordance with generally accepted accounting principles, and that receipts and expenditures of the company are being made only in accordance with authorizations of management and directors of the company; and (3) provide reasonable assurance regarding prevention or timely detection of unauthorized acquisition, use, or disposition of the company's assets that could have a material effect on the financial statements.

Because of its inherent limitations, internal control over financial reporting may not prevent or detect misstatements. Also, projections of any evaluation of effectiveness to future periods are subject to the risk that controls may become inadequate because of changes in conditions, or that the degree of compliance with the policies or procedures may deteriorate.

In our opinion, Linn Energy, LLC maintained, in all material respects, effective internal control over financial reporting as of December 31, 2012, based on criteria established in *Internal Control–Integrated Framework* issued by the Committee of Sponsoring Organizations of the Treadway Commission.

We also have audited, in accordance with the standards of the Public Company Accounting Oversight Board (United States), the consolidated balance sheets of Linn Energy, LLC and subsidiaries as of December 31, 2012 and 2011, and the related consolidated statements of operations, unitholders' capital, and cash flows for each of the years in the three-year period ended December 31, 2012, and our report dated February 21, 2013, expressed an unqualified opinion on those consolidated financial statements.

/s/ KPMG LLP

Houston, Texas  
February 21, 2013

**LINN ENERGY, LLC**  
**CONSOLIDATED BALANCE SHEETS**

	<b>December 31,</b>	
	<b>2012</b>	<b>2011</b>
	(in thousands, except unit amounts)	
<b>ASSETS</b>		
<b>Current assets:</b>		
Cash and cash equivalents	\$ 1,243	\$ 1,114
Accounts receivable – trade, net	371,333	213,282
Derivative instruments	350,695	255,063
Other current assets	88,157	80,734
<b>Total current assets</b>	<b>811,428</b>	<b>550,193</b>
<b>Noncurrent assets:</b>		
Oil and natural gas properties (successful efforts method)	11,611,330	7,835,650
Less accumulated depletion and amortization	(2,025,656)	(1,033,617)
	9,585,674	6,802,033
Other property and equipment	469,188	197,235
Less accumulated depreciation	(73,721)	(48,024)
	395,467	149,211
Derivative instruments	530,216	321,840
Other noncurrent assets	128,453	105,577
	658,669	427,417
<b>Total noncurrent assets</b>	<b>10,639,810</b>	<b>7,378,661</b>
<b>Total assets</b>	<b>\$ 11,451,238</b>	<b>\$ 7,928,854</b>
<b>LIABILITIES AND UNITHOLDERS' CAPITAL</b>		
<b>Current liabilities:</b>		
Accounts payable and accrued expenses	\$ 707,861	\$ 332,167
Derivative instruments	26	14,060
Other accrued liabilities	115,245	75,898
<b>Total current liabilities</b>	<b>823,132</b>	<b>422,125</b>
<b>Noncurrent liabilities:</b>		
Credit facility	1,180,000	940,000
Senior notes, net	4,857,817	3,053,657
Derivative instruments	4,114	3,503
Other noncurrent liabilities	158,995	80,659
<b>Total noncurrent liabilities</b>	<b>6,200,926</b>	<b>4,077,819</b>
Commitments and contingencies (Note 11)		
<b>Unitholders' capital:</b>		
234,513,243 units and 177,364,558 units issued and outstanding at December 31, 2012, and December 31, 2011, respectively	4,136,240	2,751,354
Accumulated income	290,940	677,556
	4,427,180	3,428,910
<b>Total liabilities and unitholders' capital</b>	<b>\$ 11,451,238</b>	<b>\$ 7,928,854</b>

*The accompanying notes are an integral part of these consolidated financial statements.*

LINN ENERGY, LLC

CONSOLIDATED STATEMENTS OF OPERATIONS

	<b>Year Ended December 31,</b>		
	<b>2012</b>	<b>2011</b>	<b>2010</b>
	(in thousands, except per unit amounts)		
<b>Revenues and other:</b>			
Oil, natural gas and natural gas liquids sales	\$ 1,601,180	\$ 1,162,037	\$ 690,054
Gains on oil and natural gas derivatives	124,762	449,940	75,211
Marketing revenues	37,393	5,868	3,966
Other revenues	10,905	4,609	3,049
	<u>1,774,240</u>	<u>1,622,454</u>	<u>772,280</u>
<b>Expenses:</b>			
Lease operating expenses	317,699	232,619	158,382
Transportation expenses	77,322	28,358	19,594
Marketing expenses	31,821	3,681	2,716
General and administrative expenses	173,206	133,272	99,078
Exploration costs	1,915	2,390	5,168
Depreciation, depletion and amortization	606,150	334,084	238,532
Impairment of long-lived assets	422,499	—	38,600
Taxes, other than income taxes	131,679	78,522	45,182
Losses on sale of assets and other, net	1,539	3,494	6,490
	<u>1,763,830</u>	<u>816,420</u>	<u>613,742</u>
<b>Other income and (expenses):</b>			
Loss on extinguishment of debt	—	(94,612)	—
Interest expense, net of amounts capitalized	(379,937)	(259,725)	(193,510)
Losses on interest rate swaps	—	—	(67,908)
Other, net	(14,299)	(7,792)	(7,167)
	<u>(394,236)</u>	<u>(362,129)</u>	<u>(268,585)</u>
Income (loss) before income taxes	(383,826)	443,905	(110,047)
Income tax expense	2,790	5,466	4,241
<b>Net income (loss)</b>	<u>\$ (386,616)</u>	<u>\$ 438,439</u>	<u>\$ (114,288)</u>
<b>Net income (loss) per unit:</b>			
Basic	\$ (1.92)	\$ 2.52	\$ (0.80)
Diluted	\$ (1.92)	\$ 2.51	\$ (0.80)
<b>Weighted average units outstanding:</b>			
Basic	203,775	172,004	142,535
Diluted	203,775	172,729	142,535
<b>Distributions declared per unit</b>	<u>\$ 2.865</u>	<u>\$ 2.70</u>	<u>\$ 2.55</u>

*The accompanying notes are an integral part of these consolidated financial statements.*

**LINN ENERGY, LLC**
**CONSOLIDATED STATEMENTS OF UNITHOLDERS' CAPITAL**

	<u>Units</u>	<u>Unitholders' Capital</u>	<u>Accumulated Income (Deficit)</u>	<u>Treasury Units (at Cost)</u>	<u>Total Unitholders' Capital</u>
			(in thousands)		
<b>December 31, 2009</b>	129,941	\$ 2,098,599	\$ 353,405	\$ —	\$ 2,452,004
Sale of units, net of underwriting discounts and expenses of \$34,556	28,750	809,774	—	—	809,774
Issuance of units	815	4,418	—	—	4,418
Cancellation of units	(496)	(11,832)	—	11,832	—
Purchase of units		—	—	(11,832)	(11,832)
Distributions to unitholders		(365,711)	—	—	(365,711)
Unit-based compensation expenses		13,792	—	—	13,792
Reclassification of distributions paid on forfeited restricted units		59	—	—	59
Net loss		—	(114,288)	—	(114,288)
<b>December 31, 2010</b>	<u>159,010</u>	<u>2,549,099</u>	<u>239,117</u>	<u>—</u>	<u>2,788,216</u>
Sale of units, net of underwriting discounts and expenses of \$27,427	17,514	651,522	—	—	651,522
Issuance of units	1,371	7,446	—	—	7,446
Cancellation of units	(530)	(17,352)	—	17,352	—
Purchase of units		—	—	(17,352)	(17,352)
Distributions to unitholders		(466,488)	—	—	(466,488)
Unit-based compensation expenses		22,243	—	—	22,243
Reclassification of distributions paid on forfeited restricted units		79	—	—	79
Excess tax benefit from unit-based compensation		4,805	—	—	4,805
Net income		—	438,439	—	438,439
<b>December 31, 2011</b>	<u>177,365</u>	<u>2,751,354</u>	<u>677,556</u>	<u>—</u>	<u>3,428,910</u>
Sale of units, net of underwriting discounts and expenses of \$32,044	55,877	1,942,045	—	—	1,942,045
Issuance of units	1,271	7,061	—	—	7,061
Distributions to unitholders		(596,935)	—	—	(596,935)
Unit-based compensation expenses		29,533	—	—	29,533
Reclassification of distributions paid on forfeited restricted units		92	—	—	92
Excess tax benefit from unit-based compensation		3,090	—	—	3,090
Net loss		—	(386,616)	—	(386,616)
<b>December 31, 2012</b>	<u>234,513</u>	<u>\$ 4,136,240</u>	<u>\$ 290,940</u>	<u>\$ —</u>	<u>\$ 4,427,180</u>

*The accompanying notes are an integral part of these consolidated financial statements.*



**LINN ENERGY, LLC**  
**CONSOLIDATED STATEMENTS OF CASH FLOWS**

	<b>Year Ended December 31,</b>		
	<b>2012</b>	<b>2011</b>	<b>2010</b>
	(in thousands)		
<b>Cash flow from operating activities:</b>			
Net income (loss)	\$ (386,616)	\$ 438,439	\$ (114,288)
Adjustments to reconcile net income (loss) to net cash provided by operating activities:			
Depreciation, depletion and amortization	606,150	334,084	238,532
Impairment of long-lived assets	422,499	—	38,600
Unit-based compensation expenses	29,533	22,243	13,792
Loss on extinguishment of debt	—	94,612	—
Amortization and write-off of deferred financing fees	25,598	21,526	22,113
Losses on sale of assets and other, net	92	2,021	6,619
Deferred income tax	(360)	310	3,088
Mark-to-market on derivatives:			
Total gains	(124,762)	(449,940)	(7,303)
Cash settlements	390,765	237,134	302,875
Cash settlements on canceled derivatives	—	26,752	(123,865)
Premiums paid for derivatives	(583,434)	(134,352)	(120,376)
Changes in assets and liabilities:			
Increase in accounts receivable – trade, net	(77,573)	(191,338)	(66,283)
(Increase) decrease in other assets	(5,451)	(2,951)	2,926
Increase in accounts payable and accrued expenses	26,372	129,499	25,457
Increase (decrease) in other liabilities	28,094	(9,333)	49,031
Net cash provided by operating activities	<u>350,907</u>	<u>518,706</u>	<u>270,918</u>
<b>Cash flow from investing activities:</b>			
Acquisition of oil and natural gas properties, net of cash acquired	(2,640,475)	(1,500,193)	(1,351,033)
Development of oil and natural gas properties	(984,530)	(574,635)	(204,832)
Purchases of other property and equipment	(60,549)	(55,229)	(18,181)
Proceeds from sale of properties and equipment and other	725	(303)	(7,362)
Net cash used in investing activities	<u>(3,684,829)</u>	<u>(2,130,360)</u>	<u>(1,581,408)</u>
<b>Cash flow from financing activities:</b>			
Proceeds from sale of units	1,973,989	678,949	844,330
Proceeds from borrowings	5,439,802	2,534,240	3,300,816
Repayments of debt	(3,400,000)	(1,301,029)	(2,150,000)
Distributions to unitholders	(596,935)	(466,488)	(365,711)
Financing fees, offering expenses and other, net	(85,895)	(56,358)	(93,343)
Excess tax benefit from unit-based compensation	3,090	4,805	—
Purchase of units	—	(17,352)	(11,832)
Net cash provided by financing activities	<u>3,334,051</u>	<u>1,376,767</u>	<u>1,524,260</u>
<b>Net increase (decrease) in cash and cash equivalents</b>	<b>129</b>	<b>(234,887)</b>	<b>213,770</b>
<b>Cash and cash equivalents:</b>			
Beginning	1,114	236,001	22,231
Ending	<u>\$ 1,243</u>	<u>\$ 1,114</u>	<u>\$ 236,001</u>

*The accompanying notes are an integral part of these consolidated financial statements.*

**LINN ENERGY, LLC**  
**NOTES TO CONSOLIDATED FINANCIAL STATEMENTS**

**Note 1 – Basis of Presentation and Significant Accounting Policies**

*Nature of Business*

Linn Energy, LLC (“Linn Energy” or the “Company”) is an independent oil and natural gas company that began operations in March 2003 and was formed as a Delaware limited liability company in April 2005. The Company completed its initial public offering (“IPO”) in January 2006 and its units representing limited liability company interests (“units”) are listed on the NASDAQ Global Select Market under the symbol “LINE.” Linn Energy’s mission is to acquire, develop and maximize cash flow from a growing portfolio of long-life oil and natural gas assets.

The Company’s properties are located in the United States (“U.S.”), in the Mid-Continent, the Hugoton Basin, the Green River Basin, the Permian Basin, Michigan, Illinois, the Williston/Powder River Basin, California and east Texas. Effective January 1, 2012, the Company realigned its existing regions. The realignment had no effect on the Company’s operations. The Company added the East Texas region in May 2012 and the Green River Basin region in July 2012, and currently has eight operating regions in the U.S.: Mid-Continent, which includes properties in Oklahoma, Louisiana and the eastern portion of the Texas Panhandle (including the Granite Wash and Cleveland horizontal plays); Hugoton Basin, which includes properties located primarily in Kansas and the Shallow Texas Panhandle; Green River Basin, which includes properties located in southwest Wyoming; Permian Basin, which includes areas in west Texas and southeast New Mexico; Michigan/Illinois, which includes the Antrim Shale formation in the northern part of Michigan and oil properties in southern Illinois; Williston/Powder River Basin, which includes the Bakken formation in North Dakota and the Powder River Basin in Wyoming; California, which includes the Brea Olinda Field of the Los Angeles Basin; and East Texas, which includes properties located in east Texas.

The operations of the Company are governed by the provisions of a limited liability company agreement executed by and among its members. The agreement includes specific provisions with respect to the maintenance of the capital accounts of each of the Company’s unitholders. Pursuant to applicable provisions of the Delaware Limited Liability Company Act (the “Delaware Act”) and the Third Amended and Restated Limited Liability Company Agreement of Linn Energy, LLC (the “LLC Agreement”), unitholders have no liability for the debts, obligations and liabilities of the Company, except as expressly required in the LLC Agreement or the Delaware Act. The Company will remain in existence unless and until dissolved in accordance with the terms of the LLC Agreement.

*Principles of Consolidation and Reporting*

The Company presents its financial statements in accordance with U.S. generally accepted accounting principles (“GAAP”). The consolidated financial statements include the accounts of the Company and its wholly owned subsidiaries. All significant intercompany transactions and balances have been eliminated upon consolidation. Investments in noncontrolled entities over which the Company exercises significant influence are accounted for under the equity method. The Company’s other investment is carried at cost.

The consolidated financial statements for previous periods include certain reclassifications that were made to conform to current presentation. Such reclassifications have no impact on previously reported net income (loss), unitholders’ capital or cash flows.

*Use of Estimates*

The preparation of the accompanying consolidated financial statements in conformity with GAAP requires management of the Company to make estimates and assumptions about future events. These estimates and the underlying assumptions affect the amount of assets and liabilities reported, disclosures about contingent assets and liabilities, and reported amounts of revenues and expenses. The estimates that are particularly significant to the financial statements include estimates of the Company’s reserves of oil, natural gas and natural gas liquids (“NGL”), future cash flows from oil and natural gas properties, depreciation, depletion and amortization, asset retirement obligations, certain revenues and operating expenses, fair values of commodity and interest rate derivatives, if any, and fair values of assets acquired and liabilities assumed. As fair value is a market-based measurement, it is determined based on the assumptions that market participants would use. These estimates and assumptions are based on management’s best estimates and judgment. Management evaluates its estimates and assumptions on an ongoing basis using historical experience and other factors, including the current economic environment, which management believes to be reasonable under the circumstances. Such estimates and assumptions are adjusted when facts and circumstances dictate. As future events and their effects cannot be determined with precision, actual results could

**LINN ENERGY, LLC**  
**NOTES TO CONSOLIDATED FINANCIAL STATEMENTS - Continued**

differ from these estimates. Any changes in estimates resulting from continuous changes in the economic environment will be reflected in the financial statements in future periods.

***Recently Issued Accounting Standards***

In December 2011, the Financial Accounting Standards Board (“FASB”) issued an Accounting Standards Update (“ASU”) that requires an entity to disclose information about offsetting and related arrangements to enable users of its financial statements to understand the effect of those arrangements on its financial position. The ASU requires disclosure of both gross information and net information about both instruments and transactions eligible for offset in the statement of financial position and instruments and transactions subject to an agreement similar to a master netting arrangement. The ASU will be applied retrospectively and is effective for periods beginning on or after January 1, 2013. The Company is currently evaluating the impact, if any, of the adoption of this ASU on its consolidated financial statements and related disclosures.

In May 2011, the FASB issued an ASU that further addresses fair value measurement accounting and related disclosure requirements. The ASU clarifies the FASB’s intent regarding the application of existing fair value measurement and disclosure requirements, changes the fair value measurement requirements for certain financial instruments, and sets forth additional disclosure requirements for other fair value measurements. The ASU is to be applied prospectively and is effective for periods beginning after December 15, 2011. The Company adopted the ASU effective January 1, 2012. The adoption of the requirements of the ASU, which expanded disclosures, had no effect on the Company’s results of operations or financial position.

***Cash Equivalents***

For purposes of the consolidated statements of cash flows, the Company considers all highly liquid short-term investments with original maturities of three months or less to be cash equivalents. Outstanding checks in excess of funds on deposit are included in “accounts payable and accrued expenses” on the consolidated balance sheets and are classified as financing activities on the consolidated statements of cash flows.

***Accounts Receivable – Trade, Net***

Trade accounts receivable are recorded at the invoiced amount and do not bear interest. The Company maintains an allowance for doubtful accounts for estimated losses inherent in its accounts receivable portfolio. In establishing the required allowance, management considers historical losses, current receivables aging, and existing industry and national economic data. The Company reviews its allowance for doubtful accounts monthly. Past due balances over 90 days and over a specified amount are reviewed individually for collectibility. Account balances are charged off against the allowance after all means of collection have been exhausted and the potential recovery is remote. The balance in the Company’s allowance for doubtful accounts related to trade accounts receivable was approximately \$450,000 at December 31, 2012, and \$1 million at December 31, 2011.

***Inventories***

Materials, supplies and commodity inventories are valued at the lower of average cost or market.

***Oil and Natural Gas Properties***

***Proved Properties***

The Company accounts for oil and natural gas properties in accordance with the successful efforts method. In accordance with this method, all leasehold and development costs of proved properties are capitalized and amortized on a unit-of-production basis over the remaining life of the proved reserves and proved developed reserves, respectively.

The Company evaluates the impairment of its proved oil and natural gas properties on a field-by-field basis whenever events or changes in circumstances indicate that the carrying value may not be recoverable. The carrying values of proved properties are reduced to fair value when the expected undiscounted future cash flows are less than net book value. The fair values of proved properties are measured using valuation techniques consistent with the income approach, converting future cash flows to a single discounted amount. Significant inputs used to determine the fair values of proved properties include estimates of: (i) reserves; (ii) future operating and development costs; (iii) future commodity prices; and (iv) a market-based

**LINN ENERGY, LLC**  
**NOTES TO CONSOLIDATED FINANCIAL STATEMENTS - Continued**

weighted average cost of capital rate. The underlying commodity prices embedded in the Company's estimated cash flows are the product of a process that begins with New York Mercantile Exchange ("NYMEX") forward curve pricing, adjusted for estimated location and quality differentials, as well as other factors that Company management believes will impact realizable prices. Costs of retired, sold or abandoned properties that constitute a part of an amortization base are charged or credited, net of proceeds, to accumulated depreciation, depletion and amortization unless doing so significantly affects the unit-of-production amortization rate, in which case a gain or loss is recognized currently. Gains or losses from the disposal of other properties are recognized currently. Expenditures for maintenance and repairs necessary to maintain properties in operating condition are expensed as incurred. Estimated dismantlement and abandonment costs are capitalized, net of salvage, at their estimated net present value and amortized on a unit-of-production basis over the remaining life of the related proved developed reserves. The Company capitalizes interest on borrowed funds related to its share of costs associated with the drilling and completion of new oil and natural gas wells. Interest is capitalized only during the periods in which these assets are brought to their intended use. The Company capitalized interest costs of approximately \$2 million for the years ended December 31, 2012, and December 31, 2011, and approximately \$1 million for the year ended December 31, 2010.

#### *Impairment of Proved Properties*

Based on the analysis described above, the Company recorded noncash impairment charges, before and after tax, of approximately \$422 million associated with proved oil and natural gas properties related to lower commodity prices for the year ended December 31, 2012, and a noncash impairment charge, before and after tax, of approximately \$39 million primarily associated with proved oil and natural gas properties related to an unfavorable marketing contract for the year ended December 31, 2010. The Company recorded no impairment charge for the year ended December 31, 2011. The carrying values of the impaired proved properties were reduced to fair value, estimated using inputs characteristic of a Level 3 fair-value measurement. The charges are included in "impairment of long-lived assets" on the consolidated statements of operations.

#### *Unproved Properties*

Costs related to unproved properties include costs incurred to acquire unproved reserves. Because these reserves do not meet the definition of proved reserves, the related costs are not classified as proved properties. The fair values of unproved properties are measured using valuation techniques consistent with the income approach, converting future cash flows to a single discounted amount. Significant inputs used to determine the fair values of unproved properties include estimates of: (i) reserves; (ii) future operating and development costs; (iii) future commodity prices; and (iv) a market-based weighted average cost of capital rate. The market-based weighted average cost of capital rate is subjected to additional project-specific risk factors. Unproved leasehold costs are capitalized and amortized on a composite basis if individually insignificant, based on past success, experience and average lease-term lives. Individually significant leases are reclassified to proved properties if successful and expensed on a lease by lease basis if unsuccessful or the lease term expires. Unamortized leasehold costs related to successful exploratory drilling are reclassified to proved properties and depleted on a unit-of-production basis. The Company assesses unproved properties for impairment quarterly on the basis of its experience in similar situations and other factors such as the primary lease terms of the properties, the average holding period of unproved properties, and the relative proportion of such properties on which proved reserves have been found in the past.

#### *Exploration Costs*

Geological and geophysical costs, delay rentals, amortization and impairment of unproved leasehold costs and costs to drill exploratory wells that do not find proved reserves are expensed as exploration costs. The costs of any exploratory wells are carried as an asset if the well finds a sufficient quantity of reserves to justify its capitalization as a producing well and as long as the Company is making sufficient progress towards assessing the reserves and the economic and operating viability of the project. The Company recorded noncash leasehold impairment expenses related to unproved properties of approximately \$2 million for the years ended December 31, 2012, and December 31, 2011, and approximately \$5 million for the year ended December 31, 2010, which are included in "exploration costs" on the consolidated statements of operations.

#### *Other Property and Equipment*

Other property and equipment includes natural gas gathering systems, pipelines, buildings, software, data processing and telecommunications equipment, office furniture and equipment, and other fixed assets. These items are recorded at cost and are depreciated using the straight-line method based on expected lives ranging from three to 39 years for the individual asset or group of assets.

**LINN ENERGY, LLC**  
**NOTES TO CONSOLIDATED FINANCIAL STATEMENTS - Continued**

***Revenue Recognition***

Revenues representative of the Company's ownership interest in its properties are presented on a gross basis on the consolidated statements of operations. Sales of oil, natural gas and NGL are recognized when the product has been delivered to a custody transfer point, persuasive evidence of a sales arrangement exists, the rights and responsibility of ownership pass to the purchaser upon delivery, collection of revenue from the sale is reasonably assured, and the sales price is fixed or determinable.

The Company has elected the entitlements method to account for natural gas production imbalances. Imbalances occur when the Company sells more or less than its entitled ownership percentage of total natural gas production. In accordance with the entitlements method, any amount received in excess of the Company's share is treated as a liability. If the Company receives less than its entitled share, the underproduction is recorded as a receivable. At December 31, 2012, and December 31, 2011, the Company had natural gas production imbalance receivables of approximately \$28 million and \$19 million, respectively, which are included in "accounts receivable – trade, net" on the consolidated balance sheets and natural gas production imbalance payables of approximately \$18 million and \$9 million, respectively, which are included in "accounts payable and accrued expenses" on the consolidated balance sheets.

The Company engages in the purchase, gathering and transportation of third-party natural gas and subsequently markets such natural gas to independent purchasers under separate arrangements. As such, the Company separately reports third-party marketing sales and marketing expenses.

The Company generates electricity with excess natural gas, which it uses to serve certain of its operating facilities in Brea, California. Any excess electricity is sold to the California wholesale power market. This revenue is included in "other revenues" on the consolidated statements of operations.

***Restricted Cash***

Restricted cash of approximately \$5 million and \$4 million is included in "other noncurrent assets" on the consolidated balance sheets at December 31, 2012, and December 31, 2011, respectively, and represents cash the Company has deposited into a separate account and designated for asset retirement obligations in accordance with contractual agreements.

***Derivative Instruments***

The Company uses derivative financial instruments to reduce exposure to fluctuations in the prices of oil and natural gas. By removing a significant portion of the price volatility associated with future production, the Company expects to mitigate, but not eliminate, the potential effects of variability in cash flow from operations due to fluctuations in commodity prices. These transactions are primarily in the form of swap contracts and put options. In addition, the Company may from time to time enter into derivative contracts in the form of interest rate swaps to minimize the effects of fluctuations in interest rates. At December 31, 2012, the Company had no outstanding interest rate swap agreements.

Derivative instruments (including certain derivative instruments embedded in other contracts that require bifurcation) are recorded at fair value and included on the consolidated balance sheets as assets or liabilities. The Company did not designate these contracts as cash flow hedges; therefore, the changes in fair value of these instruments are recorded in current earnings. The Company uses certain pricing models to determine the fair value of its derivative financial instruments. Inputs to the pricing models include publicly available prices and forward price curves generated from a compilation of data gathered from third parties. Company management validates the data provided by third parties by understanding the pricing models used, obtaining market values from other pricing sources, analyzing pricing data in certain situations and confirming that those securities trade in active markets. See Note 7 and Note 8 for additional details about the Company's derivative financial instruments.

***Unit-Based Compensation***

The Company recognizes expense for unit-based compensation over the requisite service period in an amount equal to the fair value of unit-based payments granted to employees and nonemployee directors. The fair value of unit-based payments, excluding liability awards, is computed at the date of grant and is not remeasured. The fair value of liability awards is



**LINN ENERGY, LLC**  
**NOTES TO CONSOLIDATED FINANCIAL STATEMENTS - Continued**

remeasured at each reporting date through the settlement date with the change in fair value recognized as compensation expense over that period. The Company currently does not have any awards accounted for as liability awards.

The Company has made a policy decision to recognize compensation expense for service-based awards on a straight-line basis over the requisite service period for the entire award. See Note 5 for additional details about the Company's accounting for unit-based compensation.

The benefit of tax deductions in excess of recognized compensation costs is required to be reported as financing cash flow rather than operating cash flow. This requirement reduces net operating cash flow and increases net financing cash flow in periods in which such tax benefit exists. The amount of the Company's excess tax benefit is reported in "excess tax benefit from unit-based compensation" on the consolidated statements of unitholders' capital.

***Deferred Financing Fees***

The Company incurred legal and bank fees related to the issuance of debt (see Note 6). At December 31, 2012, and December 31, 2011, net deferred financing fees of approximately \$114 million and \$94 million, respectively, are included in "other noncurrent assets" on the consolidated balance sheets. These debt issuance costs are amortized over the life of the debt agreement. Upon early retirement or amendment to the debt agreement, certain fees are written off to expense. For the years ended December 31, 2012, December 31, 2011, and December 31, 2010, amortization expense of approximately \$13 million, \$16 million and \$17 million, respectively, is included in "interest expense, net of amounts capitalized" and approximately \$8 million, \$1 million and \$2 million, respectively, was written off to "other, net" on the consolidated statements of operations.

***Fair Value of Financial Instruments***

The carrying values of the Company's receivables, payables and Credit Facility (as defined in Note 6) are estimated to be substantially the same as their fair values at December 31, 2012, and December 31, 2011. See Note 6 for fair value disclosures related to the Company's other outstanding debt. As noted above, the Company carries its derivative financial instruments at fair value. See Note 8 for details about the fair value of the Company's derivative financial instruments.

***Income Taxes***

The Company is a limited liability company treated as a partnership for federal and state income tax purposes, with the exception of the state of Texas, in which income tax liabilities and/or benefits of the Company are passed through to unitholders. As such, with the exception of the state of Texas, the Company is not a taxable entity, it does not directly pay federal and state income tax and recognition has not been given to federal and state income taxes for the operations of the Company except as described below.

Limited liability companies are subject to Texas margin tax. Limited liability companies were also subject to state income taxes in the state of Michigan during 2011 and 2010. In addition, certain of the Company's subsidiaries are Subchapter C-corporations subject to federal and state income taxes, which are accounted for using the asset and liability method. Deferred tax assets and liabilities are recognized for the future tax consequences attributable to differences between the financial statement carrying amounts of existing assets and liabilities and their respective tax basis and operating loss and tax credit carryforwards. Deferred tax assets and liabilities are measured using enacted tax rates expected to apply to taxable income in the years in which those temporary differences are expected to be recovered or settled. The effect on deferred tax assets and liabilities of a change in tax rates is recognized in income in the period that includes the enactment date. See Note 14 for detail of amounts recorded in the consolidated financial statements.

**Note 2 – Acquisitions**

***Acquisitions – 2012***

On July 31, 2012, the Company completed the acquisition of certain oil and natural gas properties in the Jonah Field located in the Green River Basin of southwest Wyoming from BP America Production Company ("BP"). The Company paid approximately \$990 million in total consideration for these properties. The transaction was financed with borrowings under the Company's Credit Facility, as defined in Note 6.

**LINN ENERGY, LLC**  
**NOTES TO CONSOLIDATED FINANCIAL STATEMENTS - Continued**

On May 1, 2012, the Company completed the acquisition of certain oil and natural gas properties located in east Texas. The Company paid approximately \$168 million in total consideration for these properties. The transaction was financed with borrowings under the Company's Credit Facility.

On April 3, 2012, the Company entered into a joint-venture agreement ("JV Agreement") with an affiliate of Anadarko Petroleum Corporation ("Anadarko") whereby the Company participates as a partner in the CO<sub>2</sub> enhanced oil recovery development of the Salt Creek Field, located in the Powder River Basin of Wyoming. Anadarko assigned the Company 23% of its interest in the field in exchange for future funding of \$400 million of Anadarko's development costs. The Company assigned approximately \$392 million to the net assets acquired as of the JV Agreement date, which reflects an imputed discount of approximately \$8 million on the future funding of this transaction. As of December 31, 2012, the Company has paid approximately \$201 million towards the future funding commitment.

On March 30, 2012, the Company completed the acquisition of certain oil and natural gas properties and the Jayhawk natural gas processing plant located in the Hugoton Basin in Kansas from BP. The Company paid approximately \$1.16 billion in total consideration for these properties. The transaction was financed primarily with proceeds from the March 2012 debt offering (see Note 6).

During 2012, the Company completed other smaller acquisitions of oil and natural gas properties located in its various operating regions. The Company, in the aggregate, paid approximately \$122 million in total consideration for these properties.

These acquisitions were accounted for under the acquisition method of accounting. Accordingly, the Company conducted assessments of net assets acquired and recognized amounts for identifiable assets acquired and liabilities assumed at their estimated acquisition date fair values, while transaction and integration costs associated with the acquisitions were expensed as incurred. The initial accounting for the business combinations is not complete and adjustments to provisional amounts, or recognition of additional assets acquired or liabilities assumed, may occur as more detailed analyses are completed and additional information is obtained about the facts and circumstances that existed as of the acquisition dates. The results of operations of all acquisitions have been included in the consolidated financial statements since the acquisition or JV Agreement dates.

The following presents the values assigned to the net assets acquired as of the acquisition dates (in thousands):

<b>Assets:</b>	
Current	\$ 12,215
Noncurrent	210,390
Oil and natural gas properties	2,701,385
<b>Total assets acquired</b>	<b><u>\$ 2,923,990</u></b>
<b>Liabilities:</b>	
Current	\$ 223,114
Asset retirement obligations	63,663
Noncurrent	196,601
<b>Total liabilities assumed</b>	<b><u>\$ 483,378</u></b>
<b>Net assets acquired</b>	<b><u>\$ 2,440,612</u></b>

Current assets include receivables and inventory and noncurrent assets include other property and equipment. Current liabilities include payables, ad valorem taxes payable and environmental liabilities. Current liabilities and noncurrent liabilities, as of the JV Agreement date, consist of payables of approximately \$195 million and \$197 million, respectively, related to the future funding commitment associated with the Anadarko transaction discussed above. As of December 31, 2012, the Company has paid approximately \$201 million towards this commitment.

The fair value measurements of assets acquired and liabilities assumed are based on inputs that are not observable in the market and therefore represent Level 3 inputs. The fair values of oil and natural gas properties and asset retirement

**LINN ENERGY, LLC**  
**NOTES TO CONSOLIDATED FINANCIAL STATEMENTS - Continued**

obligations were measured using valuation techniques that convert future cash flows to a single discounted amount. Significant inputs to the valuation of oil and natural gas properties include estimates of: (i) reserves; (ii) future operating and development costs; (iii) future commodity prices; (iv) estimated future cash flows; and (v) a market-based weighted average cost of capital rate. These inputs require significant judgments and estimates by the Company's management at the time of the valuation and are the most sensitive and subject to change.

The revenues and expenses related to certain properties acquired from BP, Plains Exploration & Production Company ("Plains"), Panther Energy Company, LLC and Red Willow Mid-Continent, LLC (collectively referred to as "Panther"), SandRidge Exploration and Production, LLC ("SandRidge") and an affiliate of Concho Resources Inc. ("Concho") are included in the consolidated results of operations of the Company as of July 31, 2012 (BP Green River Basin acquisition), March 30, 2012 (BP Hugoton Basin acquisition), December 15, 2011 (Plains acquisition), June 1, 2011 (Panther acquisition), April 1, 2011 (SandRidge acquisition), and March 31, 2011 (Concho acquisition). The following unaudited pro forma financial information presents a summary of the Company's consolidated results of operations for the years ended December 31, 2012, and December 31, 2011, assuming the acquisitions from BP had been completed as of January 1, 2011, and the acquisitions from Plains, Panther, SandRidge and Concho had been completed as of January 1, 2010, including adjustments to reflect the values assigned to the net assets acquired. The pro forma financial information is not necessarily indicative of the results of operations if the acquisitions had been effective as of these dates.

	<b>Year Ended December 31,</b>	
	<b>2012</b>	<b>2011</b>
	(in thousands, except per unit amounts)	
Total revenues and other	\$ 1,937,620	\$ 2,422,381
Total operating expenses	\$ 1,900,231	\$ 1,293,283
Net income (loss)	\$ (391,868)	\$ 639,664
Net income (loss) per unit:		
Basic	\$ (1.95)	\$ 3.65
Diluted	\$ (1.95)	\$ 3.64

The following is a summary of certain significant acquisitions completed by the Company during the years ended December 31, 2011, and December 31, 2010:

- On December 15, 2011, the Company completed the acquisition of certain oil and natural gas properties located primarily in the Granite Wash of Texas and Oklahoma from Plains Exploration & Production Company for approximately \$542 million.
- On November 1, 2011, and November 18, 2011, the Company completed two acquisitions of certain oil and natural gas properties located in the Permian Basin for approximately \$110 million.
- On June 1, 2011, the Company completed the acquisition of certain oil and natural gas properties in the Cleveland play, located in the Texas Panhandle, from Panther Energy Company, LLC and Red Willow Mid-Continent, LLC for approximately \$224 million.
- On May 2, 2011, and May 11, 2011, the Company completed two acquisitions of certain oil and natural gas properties located in the Williston Basin for approximately \$153 million.
- On April 1, 2011, and April 5, 2011, the Company completed two acquisitions of certain oil and natural gas properties located in the Permian Basin, including properties from SandRidge Exploration and Production, LLC for approximately \$239 million.
- On March 31, 2011, the Company completed the acquisition of certain oil and natural gas properties located in the Williston Basin from an affiliate of Concho Resources Inc. for approximately \$192 million.

**LINN ENERGY, LLC**  
**NOTES TO CONSOLIDATED FINANCIAL STATEMENTS - Continued**

- On November 16, 2010, the Company completed the acquisition of certain oil and natural gas properties located in the Wolfberry trend of the Permian Basin from Element Petroleum, LP for approximately \$118 million.
- On October 14, 2010, the Company completed two acquisitions of certain oil and natural gas properties located in the Wolfberry trend of the Permian Basin from Crownrock, LP and Patriot Resources Partners LLC for approximately \$260 million.
- On August 16, 2010, the Company completed the acquisition of certain oil and natural gas properties located in the Permian Basin from Crownrock, LP and Element Petroleum, LP for approximately \$95 million.
- On May 27, 2010, the Company completed the acquisition of interests in Henry Savings LP and Henry Savings Management LLC that primarily hold oil and natural gas properties located in the Permian Basin for approximately \$323 million.
- On April 30, 2010, the Company completed the acquisition of interests in two wholly owned subsidiaries of HighMount Exploration & Production LLC that hold oil and natural gas properties in the Antrim Shale located in northern Michigan for approximately \$327 million.
- On January 29, 2010, the Company completed the acquisition of certain oil and natural gas properties located in the Anadarko Basin in Oklahoma and Kansas and the Permian Basin in Texas and New Mexico from certain affiliates of Merit Energy Company for approximately \$151 million.

**Note 3 – Unitholders’ Capital**

***LinnCo Initial Public Offering***

On October 17, 2012, LinnCo, LLC (“LinnCo”), an affiliate of LINN Energy, completed its initial public offering (the “LinnCo IPO”) of 34,787,500 common shares representing limited liability company interests to the public at a price of \$36.50 per share (\$34.858 per share, net of underwriting discount and structuring fee) for net proceeds of approximately \$1.2 billion (after underwriting discount and structuring fee of approximately \$57 million). The net proceeds LinnCo received from the offering were used to acquire 34,787,500 LINN Energy units which are equal to the number of LinnCo shares sold in the offering. The Company used the proceeds from the sale of the units to LinnCo to pay the expenses of the offering and repay a portion of the outstanding indebtedness under its Credit Facility.

***Public Offering of Units***

In January 2012, the Company sold 19,550,000 units representing limited liability company interests at \$35.95 per unit (\$34.512 per unit, net of underwriting discount) for net proceeds of approximately \$674 million (after underwriting discount and offering expenses of approximately \$28 million). The Company used the net proceeds from the sale of these units to repay a portion of the outstanding indebtedness under its Credit Facility.

In March 2011, the Company sold 16,726,067 units representing limited liability company interests at \$38.80 per unit (\$37.248 per unit, net of underwriting discount) for net proceeds of approximately \$623 million (after underwriting discount and offering expenses of approximately \$26 million). The Company used a portion of the net proceeds from the sale of these units to fund the March 2011 redemptions of a portion of the outstanding 2017 Senior Notes and 2018 Senior Notes and to fund the cash tender offers and related expenses for a portion of the remaining 2017 Senior Notes and 2018 Senior Notes (see Note 6). The Company used the remaining net proceeds from the sale of units to finance a portion of the March 31, 2011, acquisition in the Williston/Powder Basin region.

In December 2010, the Company sold 11,500,000 units representing limited liability company interests at \$35.92 per unit (\$34.48 per unit, net of underwriting discount) for net proceeds of approximately \$396 million (after underwriting discount and offering expenses of approximately \$17 million). The Company used the net proceeds from the sale of these units to repay all outstanding indebtedness under its Credit Facility and for other general corporate purposes, including the partial notes redemption (see Note 6).

In March 2010, the Company sold 17,250,000 units representing limited liability company interests at \$25.00 per unit (\$24.00 per unit, net of underwriting discount) for net proceeds of approximately \$414 million (after underwriting discount and offering expenses of approximately \$17 million). The Company used a portion of the net proceeds from the sale of these units to finance the HighMount acquisition.

**LINN ENERGY, LLC**  
**NOTES TO CONSOLIDATED FINANCIAL STATEMENTS - Continued**

***Equity Distribution Agreement***

In August 2011, the Company entered into an equity distribution agreement, pursuant to which it may from time to time issue and sell units representing limited liability company interests having an aggregate offering price of up to \$500 million. In connection with entering into the agreement, the Company incurred expenses of approximately \$423,000. Sales of units, if any, will be made through a sales agent by means of ordinary brokers' transactions, in block transactions, or as otherwise agreed with the agent. The Company expects to use the net proceeds from any sale of the units for general corporate purposes, which may include, among other things, capital expenditures, acquisitions and the repayment of debt.

In January 2012, the Company, under its equity distribution agreement, issued and sold 1,539,651 units representing limited liability company interests at an average unit price of \$38.02 for proceeds of approximately \$57 million (net of approximately \$1 million in commissions). In connection with the issue and sale of these units, the Company also incurred professional service expenses of approximately \$700,000. The Company used the net proceeds for general corporate purposes, including the repayment of a portion of the indebtedness outstanding under its Credit Facility. At December 31, 2012, units equaling approximately \$411 million in aggregate offering price remained available to be issued and sold under the agreement.

In September 2011, the Company, under its equity distribution agreement, issued and sold 16,060 units representing limited liability company interests at an average unit price of \$38.25 for proceeds of approximately \$602,000 (net of approximately \$12,000 in commissions). In December 2011, the Company issued and sold 772,104 units representing limited liability company interests at an average unit price of \$38.03 for proceeds of approximately \$29 million (net of approximately \$587,000 in commissions). In connection with the issue and sale of these units, the Company also incurred professional service expenses of approximately \$139,000. The Company used the net proceeds for general corporate purposes, including the repayment of a portion of the indebtedness outstanding under its Credit Facility.

***Unit Repurchase Plan***

In October 2008, the Board of Directors of the Company authorized the repurchase of up to \$100 million of the Company's outstanding units from time to time on the open market or in negotiated purchases. During the year ended December 31, 2011, 529,734 units were repurchased at an average unit price of \$32.76 for a total cost of approximately \$17 million. During the year ended December 31, 2010, 486,700 units were repurchased at an average unit price of \$23.79 for a total cost of approximately \$12 million. All units were subsequently canceled.

No units were repurchased by the Company during the year ended December 31, 2012. At December 31, 2012, approximately \$56 million was available for unit repurchase under the program. The timing and amounts of any such repurchases are at the discretion of management, subject to market conditions and other factors, and in accordance with applicable securities laws and other legal requirements. The repurchase plan does not obligate the Company to acquire any specific number of units and may be discontinued at any time. Units are repurchased at fair market value on the date of repurchase.

***Other Issuance and Cancellation of Units***

During the year ended December 31, 2010, the Company purchased 9,055 units for approximately \$300,000 in conjunction with units received by the Company for the payment of minimum withholding taxes due on units issued under its equity compensation plan (see Note 5). All units were subsequently canceled. The Company purchased no units for this purpose during the years ended December 31, 2012, and December 31, 2011.

***Distributions***

Under the LLC Agreement, Company unitholders are entitled to receive a quarterly distribution of available cash to the extent there is sufficient cash from operations after establishment of cash reserves and payment of fees and expenses. Distributions paid by the Company are presented on the consolidated statements of unitholders' capital. On January 24, 2013, the Company's Board of Directors declared a cash distribution of \$0.725 per unit with respect to the fourth quarter of 2012. The distribution, totaling approximately \$170 million, was paid on February 14, 2013, to unitholders of record as of the close of business on February 7, 2013.



**LINN ENERGY, LLC**  
**NOTES TO CONSOLIDATED FINANCIAL STATEMENTS - Continued**

**Note 4 – Business and Credit Concentrations**

***Cash***

The Company maintains its cash in bank deposit accounts which at times may exceed federally insured amounts. The Company has not experienced any losses in such accounts. The Company believes it is not exposed to any significant credit risk on its cash.

***Revenue and Trade Receivables***

The Company has a concentration of customers who are engaged in oil and natural gas purchasing, transportation and/or refining within the U.S. This concentration of customers may impact the Company's overall exposure to credit risk, either positively or negatively, in that the customers may be similarly affected by changes in economic or other conditions. The Company's customers consist primarily of major oil and natural gas purchasers and the Company generally does not require collateral since it has not experienced significant credit losses on such sales. The Company routinely assesses the recoverability of all material trade and other receivables to determine collectibility (see Note 1).

For the year ended December 31, 2012, the Company's two largest customers represented approximately 12% and 11%, respectively, of the Company's sales. For the year ended December 31, 2011, the Company's three largest customers represented approximately 13%, 10% and 10%, respectively, of the Company's sales. For the year ended December 31, 2010, the Company's three largest customers represented approximately 17%, 14% and 13%, respectively, of the Company's sales.

At December 31, 2012, trade accounts receivable from two customers represented approximately 21% and 11%, respectively, of the Company's receivables. At December 31, 2011, trade accounts receivable from three customers represented approximately 12%, 10% and 10%, respectively, of the Company's receivables.

**Note 5 – Unit-Based Compensation and Other Benefit Plans**

***Incentive Plan Summary***

The Linn Energy, LLC Amended and Restated Long-Term Incentive Plan, as amended (the "Plan"), originally became effective in December 2005. The Plan, which is administered by the Compensation Committee of the Board of Directors ("Compensation Committee"), permits granting unit grants, unit options, restricted units, phantom units and unit appreciation rights to employees, consultants and nonemployee directors under the terms of the Plan. The unit options and restricted units vest ratably over three years. The contractual life of unit options is 10 years.

The Plan limits the number of units that may be delivered pursuant to awards to 12.2 million units. The Board of Directors and the Compensation Committee have the right to alter or amend the Plan or any part of the Plan from time to time, including increasing the number of units that may be granted, subject to unitholder approval as required by the exchange upon which the units are listed at that time. However, no change in any outstanding grant may be made that would materially reduce the benefits to the participant without the consent of the participant.

Upon exercise or vesting of an award of units, or an award settled in units, the Company will issue new units, acquire units on the open market or directly from any person, or use any combination of the foregoing, at the Compensation Committee's discretion. If the Company issues new units upon exercise or vesting of an award, the total number of units outstanding will increase. To date, the Company has issued awards of unit grants, unit options, restricted units and phantom units. The Plan provides for all of the following types of awards:

*Unit Grants* – A unit grant is a unit that vests immediately upon issuance.

*Unit Options* – A unit option is a right to purchase a unit at a specified price at terms determined by the Compensation Committee. Unit options will have an exercise price that will not be less than the fair market value of the units on the date of grant, and in general, will become exercisable over a vesting period but may accelerate upon a change in control of the Company. If a grantee's employment or service relationship terminates for any reason other than death, the grantee's unvested unit options will be automatically forfeited unless the option agreement or the Compensation Committee provides otherwise.



**LINN ENERGY, LLC**  
**NOTES TO CONSOLIDATED FINANCIAL STATEMENTS - Continued**

*Restricted Units* – A restricted unit is a unit that vests over a period of time and that during such time is subject to forfeiture, and may contain such terms as the Compensation Committee shall determine. The Company intends the restricted units under the Plan to serve as a means of incentive compensation for performance and not primarily as an opportunity to participate in the equity appreciation of its units. Therefore, Plan participants will not pay any consideration for the restricted units they receive. If a grantee’s employment or service relationship terminates for any reason other than death, the grantee’s unvested restricted units will be automatically forfeited unless the Compensation Committee or the terms of the award agreement provide otherwise.

*Phantom Units/Unit Appreciation Rights* – These awards may be settled in units, cash or a combination thereof. Such grants contain terms as determined by the Compensation Committee, including the period or terms over which phantom units vest. If a grantee’s employment or service relationship terminates for any reason other than death or retirement, the grantee’s phantom units or unit appreciation rights will be automatically forfeited unless, and to the extent, the Compensation Committee or the terms of the award agreement provide otherwise. Upon death or retirement, as defined in the Plan, a participant’s phantom units vest in full unless the terms of the award agreement provide otherwise. While phantom units require no payment from the grantee, unit appreciation rights will have an exercise price that will not be less than the fair market value of the units on the date of grant. At December 31, 2012, the Company had 36,784 phantom units issued and outstanding. To date, the Company has not issued unit appreciation rights.

***Securities Authorized for Issuance Under the Plan***

As of December 31, 2012, approximately 4.6 million units were issuable under the Plan pursuant to outstanding award or other agreements, and 769,316 additional units were reserved for future issuance under the Plan.

***Accounting for Unit-Based Compensation***

The Company recognizes as expense, beginning at the grant date, the fair value of unit options and other equity-based compensation issued to employees and nonemployee directors. The value of the portion of the award that is ultimately expected to vest is recognized as expense over the requisite service period using the straight-line method in the Company’s consolidated statements of operations. A summary of unit-based compensation expenses included on the consolidated statements of operations is presented below:

	<b>Year Ended December 31,</b>		
	<b>2012</b>	<b>2011</b>	<b>2010</b>
	(in thousands)		
General and administrative expenses	\$ 27,641	\$ 21,131	\$ 13,450
Lease operating expenses	1,892	1,112	342
Total unit-based compensation expenses	\$ 29,533	\$ 22,243	\$ 13,792
Income tax benefit	\$ 10,912	\$ 8,219	\$ 5,096

**LINN ENERGY, LLC**  
**NOTES TO CONSOLIDATED FINANCIAL STATEMENTS - Continued**

***Restricted/Unrestricted Units***

The fair value of unrestricted unit grants and restricted units issued is determined based on the fair market value of the Company units on the date of grant. A summary of the status of the nonvested units as of December 31, 2012, is presented below:

	<b>Number of Nonvested Units</b>	<b>Weighted Average Grant-Date Fair Value</b>
Nonvested units at December 31, 2011	1,859,662	\$ 31.54
Granted	1,046,590	\$ 37.42
Vested	(875,877)	\$ 27.20
Forfeited	(77,244)	\$ 34.34
Nonvested units at December 31, 2012	<u>1,953,131</u>	<u>\$ 36.16</u>

The weighted average grant-date fair value of unrestricted unit grants and restricted units granted was \$38.54 and \$25.89 during the years ended December 31, 2011, and December 31, 2010, respectively. The total fair value of units that vested was approximately \$24 million, \$13 million and \$14 million for the years ended December 31, 2012, December 31, 2011, and December 31, 2010, respectively. As of December 31, 2012, there was approximately \$35 million of unrecognized compensation cost related to nonvested restricted units. The cost is expected to be recognized over a weighted average period of approximately 1.6 years.

In January 2013, the Company granted 612,240 restricted units and 105,530 phantom units as part of its annual review of its nonexecutive employees' compensation.

***Changes in Unit Options and Unit Options Outstanding***

The following provides information related to unit option activity for the year ended December 31, 2012:

	<b>Number of Units Underlying Options</b>	<b>Weighted Average Exercise Price Per Unit</b>	<b>Weighted Average Remaining Contractual Life in Years</b>	<b>Aggregate Intrinsic Value in Millions</b>
Outstanding at December 31, 2011	1,409,993	\$ 22.14	5.83	\$ 22
Granted	3,400,000	\$ 40.01		
Exercised	(167,188)	\$ 21.65		
Outstanding at December 31, 2012	<u>4,642,805</u>	\$ 35.25	6.28	\$ 16
Exercisable at December 31, 2012	<u>1,242,805</u>	\$ 22.21	4.93	\$ 16

During the year ended December 31, 2012, the weighted average grant-date fair value of unit options granted was \$5.31. No unit options were granted during the years ended December 31, 2011, or December 31, 2010. The total intrinsic value of unit options exercised was approximately \$3 million, \$5 million and \$2 million, during the years ended December 31, 2012, December 31, 2011, and December 31, 2010, respectively. The Company received approximately \$4 million from the exercise of unit options during the year ended December 31, 2012. No unit options expired during the years ended December 31, 2012, December 31, 2011, or December 31, 2010. As of December 31, 2012, total unrecognized compensation cost related to nonvested unit options was approximately \$15 million. The cost is expected to be recognized over a weighted average period of approximately 3.1 years.

**LINN ENERGY, LLC**  
**NOTES TO CONSOLIDATED FINANCIAL STATEMENTS - Continued**

The fair value of unit-based compensation for unit options was estimated on the date of grant using a Black-Scholes pricing model based on certain assumptions. That value may not be indicative of the fair value observed in a willing buyer/willing seller market transaction. The Company's determination of the fair value of unit-based payment awards is affected by the Company's unit price as well as assumptions regarding a number of complex and subjective variables. The Company's employee unit options have various restrictions including vesting provisions and restrictions on transfers and hedging, among others, and often are expected to be exercised prior to their contractual maturity.

Expected volatilities used in the estimation of fair value of the 2012 unit option grants have been determined using available volatility data for the Company. Expected volatilities used in the estimation of fair value of unit options granted in previous years were determined using available volatility data for the Company as well as an average of volatility computations of other identified peer companies in the oil and natural gas industry. Expected distributions are estimated based on the Company's distribution rate at the date of grant. Forfeitures are estimated using historical Company data and are revised, if necessary, in subsequent periods if actual forfeitures differ from estimates. The risk-free rate for periods within the expected term of the unit option is based on the U.S. Treasury yield curve in effect at the time of grant. Historical data of the Company is used to estimate expected term. All employees granted awards have been determined to have similar behaviors for purposes of determining the expected term used to estimate fair value. The fair values of the 2012 unit option grants were based upon the following assumptions:

	<u>2012</u>
Expected volatility	34.10%
Expected distributions	7.25%
Risk-free rate	0.67%
Expected term	5 years

***Nonemployee Grants***

In 2007, the Company granted an aggregate 150,000 unit warrants to certain individuals in connection with an acquisition transition services agreement. The unit warrants, 15,000 of which remain outstanding, have an exercise price of \$25.50 per unit warrant, are fully exercisable at December 31, 2012, and expire 10 years from the date of issuance. During the year ended December 31, 2012, 135,000 unit warrants were exercised, and the Company received approximately \$3 million from these exercises.

***Defined Contribution Plan***

The Company sponsors a 401(k) defined contribution plan for eligible employees. Company contributions to the 401(k) plan consist of a discretionary matching contribution equal to 100% of the first 6% of eligible compensation contributed by the employee on a before-tax basis. The Company contributed approximately \$5 million, \$4 million and \$3 million during the years ended December 31, 2012, December 31, 2011, and December 31, 2010, respectively, to the 401(k) plan's trustee account. The 401(k) plan funds are held in a trustee account on behalf of the plan participants.

**LINN ENERGY, LLC**  
**NOTES TO CONSOLIDATED FINANCIAL STATEMENTS - Continued**

**Note 6 – Debt**

The following summarizes debt outstanding:

	December 31, 2012		December 31, 2011	
	Carrying Value	Fair Value <sup>(1)</sup>	Carrying Value	Fair Value <sup>(1)</sup>
	(in millions, except percentages)			
Credit facility <sup>(2)</sup>	\$ 1,180	\$ 1,180	\$ 940	\$ 940
11.75% senior notes due 2017	41	44	41	46
9.875% senior notes due 2018	14	15	14	16
6.50% senior notes due May 2019	750	755	750	742
6.25% senior notes due November 2019	1,800	1,802	—	—
8.625% senior notes due 2020	1,300	1,414	1,300	1,406
7.75% senior notes due 2021	1,000	1,061	1,000	1,036
Less current maturities	—	—	—	—
	6,085	\$ 6,271	4,045	\$ 4,186
Unamortized discount	(47)		(51)	
<b>Total debt, net of discount</b>	<b>\$ 6,038</b>		<b>\$ 3,994</b>	

<sup>(1)</sup> The carrying value of the Credit Facility is estimated to be substantially the same as its fair value. Fair values of the senior notes were estimated based on prices quoted from third-party financial institutions.

<sup>(2)</sup> Variable interest rates of 1.97% and 2.57% at December 31, 2012, and December 31, 2011, respectively.

**Credit Facility**

The Company’s Fifth Amended and Restated Credit Agreement (“Credit Facility”) provides for a revolving credit facility up to the lesser of: (i) the then-effective borrowing base and (ii) the maximum commitment amount. The Credit Facility has a borrowing base of \$4.5 billion with a maximum commitment amount of \$3.0 billion. The maturity date is April 2017. At December 31, 2012, the borrowing capacity under the Credit Facility was approximately \$1.8 billion, which includes a \$5 million reduction in availability for outstanding letters of credit.

During 2012, in connection with amendments to its Credit Facility, the Company incurred financing fees and expenses of approximately \$12 million, which will be amortized over the life of the Credit Facility. Such amortized expenses are recorded in “interest expense, net of amounts capitalized” on the consolidated statements of operations.

Redetermination of the borrowing base under the Credit Facility, based primarily on reserve reports that reflect commodity prices at such time, occurs semi-annually, in April and October, as well as upon requested interim redeterminations, by the lenders at their sole discretion. The Company also has the right to request one additional borrowing base redetermination per year at its discretion, as well as the right to an additional redetermination each year in connection with certain acquisitions. Significant declines in commodity prices may result in a decrease in the borrowing base. The Company’s obligations under the Credit Facility are secured by mortgages on its and certain of its material subsidiaries’ oil and natural gas properties and other personal property as well as a pledge of all ownership interests in its direct and indirect material subsidiaries. The Company is required to maintain either: 1) mortgages on properties representing at least 80% of the total value of oil and natural gas properties included on the most recent reserve report, or 2) a Collateral Coverage Ratio of at least 2.5 to 1. Collateral Coverage Ratio is defined as the ratio of the present value of future cash flows from proved reserves from the currently mortgaged properties to the lesser of: (i) the then-effective borrowing base and (ii) the maximum commitment amount. Additionally, the obligations under the Credit Facility are guaranteed by all of the Company’s material subsidiaries and are required to be guaranteed by any future material subsidiaries.

At the Company’s election, interest on borrowings under the Credit Facility is determined by reference to either the London Interbank Offered Rate (“LIBOR”) plus an applicable margin between 1.5% and 2.5% per annum (depending on the then-

**LINN ENERGY, LLC**  
**NOTES TO CONSOLIDATED FINANCIAL STATEMENTS - Continued**

current level of borrowings under the Credit Facility) or the alternate base rate (“ABR”) plus an applicable margin between 0.5% and 1.5% per annum (depending on the then-current level of borrowings under the Credit Facility). Interest is generally payable quarterly for loans bearing interest based on the ABR and at the end of the applicable interest period for loans bearing interest at LIBOR. The Company is required to pay a commitment fee to the lenders under the Credit Facility, which accrues at a rate per annum between 0.375% and 0.5% on the average daily unused amount of the lesser of: (i) the maximum commitment amount of the lenders and (ii) the then-effective borrowing base. The Company is in compliance with all financial and other covenants of the Credit Facility.

***Senior Notes Due November 2019***

On March 2, 2012, the Company issued \$1.8 billion in aggregate principal amount of 6.25% senior notes due November 2019 (“November 2019 Senior Notes”) at a price of 99.989%. The November 2019 Senior Notes were sold to a group of initial purchasers and then resold to qualified institutional buyers, each in transactions exempt from the registration requirements of the Securities Act of 1933, as amended (the “Securities Act”). The Company received net proceeds of approximately \$1.77 billion (after deducting the initial purchasers’ discount of \$198,000 and offering expenses of approximately \$29 million). The Company used the net proceeds to fund the BP acquisition (see Note 2). The remaining proceeds were used to repay indebtedness under the Company’s Credit Facility and for general corporate purposes. The financing fees and expenses of approximately \$29 million incurred in connection with the November 2019 Senior Notes will be amortized over the life of the notes. Such amortized financing fees and expenses are recorded in “interest expense, net of amounts capitalized” on the consolidated statements of operations.

The November 2019 Senior Notes were issued under an indenture dated March 2, 2012 (“November 2019 Indenture”), mature November 1, 2019, and bear interest at 6.25%. Interest is payable semi-annually on May 1 and November 1, beginning November 1, 2012. The November 2019 Senior Notes are general unsecured senior obligations of the Company and are effectively junior in right of payment to any secured indebtedness of the Company to the extent of the collateral securing such indebtedness. Each of the Company’s material subsidiaries has guaranteed the November 2019 Senior Notes on a senior unsecured basis. The November 2019 Indenture provides that the Company may redeem: (i) on or prior to November 1, 2015, up to 35% of the aggregate principal amount of the November 2019 Senior Notes at a redemption price of 106.25% of the principal amount redeemed, plus accrued and unpaid interest, with the net cash proceeds of one or more equity offerings; (ii) prior to November 1, 2015, all or part of the November 2019 Senior Notes at a redemption price equal to the principal amount redeemed, plus a make-whole premium (as defined in the November 2019 Indenture) and accrued and unpaid interest; and (iii) on or after November 1, 2015, all or part of the November 2019 Senior Notes at a redemption price equal to 103.125%, and decreasing percentages thereafter, of the principal amount redeemed, plus accrued and unpaid interest. The November 2019 Indenture also provides that, if a change of control (as defined in the November 2019 Indenture) occurs, the holders have a right to require the Company to repurchase all or part of the November 2019 Senior Notes at a redemption price equal to 101%, plus accrued and unpaid interest.

The November 2019 Indenture contains covenants substantially similar to those under the Company’s May 2019 Senior Notes, 2010 Issued Senior Notes and Original Senior Notes, as defined below, that, among other things, limit the Company’s ability to: (i) pay distributions on, purchase or redeem the Company’s units or redeem its subordinated debt; (ii) make investments; (iii) incur or guarantee additional indebtedness or issue certain types of equity securities; (iv) create certain liens; (v) sell assets; (vi) consolidate, merge or transfer all or substantially all of the Company’s assets; (vii) enter into agreements that restrict distributions or other payments from the Company’s restricted subsidiaries to the Company; (viii) engage in transactions with affiliates; and (ix) create unrestricted subsidiaries. The Company is in compliance with all financial and other covenants of the November 2019 Senior Notes.

In connection with the issuance and sale of the November 2019 Senior Notes, the Company entered into a Registration Rights Agreement (“November 2019 Registration Rights Agreement”) with the initial purchasers. Under the November 2019 Registration Rights Agreement, the Company agreed to use its reasonable efforts to file with the Securities and Exchange Commission (“SEC”) and cause to become effective a registration statement relating to an offer to issue new notes having terms substantially identical to the November 2019 Senior Notes in exchange for outstanding November 2019 Senior Notes within 400 days after the notes were issued. In certain circumstances, the Company may be required to file a shelf registration statement to cover resales of the November 2019 Senior Notes. If the Company fails to satisfy these obligations, the Company may be required to pay additional interest to holders of the November 2019 Senior Notes under certain circumstances.



**LINN ENERGY, LLC**  
**NOTES TO CONSOLIDATED FINANCIAL STATEMENTS - Continued**

***Senior Notes Due May 2019***

On May 13, 2011, the Company issued \$750 million in aggregate principal amount of 6.5% senior notes due 2019 (the “May 2019 Senior Notes”). The indentures related to the May 2019 Senior Notes contain redemption provisions and covenants that are substantially similar to those of the November 2019 Senior Notes. On May 8, 2012, the Company filed a registration statement on Form S-4 to register exchange notes that are also substantially similar to the November 2019 Senior Notes. On September 24, 2012, the registration statement was declared effective and the Company commenced an offer to exchange any and all of its \$750 million outstanding principal amount of May 2019 Senior Notes for an equal amount of new May 2019 Senior Notes.

The terms of the new May 2019 Senior Notes are identical in all material respects to those of the outstanding May 2019 Senior Notes, except that the transfer restrictions, registration rights and additional interest provisions relating to the outstanding May 2019 Senior Notes do not apply to the new May 2019 Senior Notes. The exchange offer expired on October 23, 2012. Pursuant to the terms of the registration rights agreement entered into in connection with the May 2019 Senior Notes, the Company agreed to use its reasonable efforts to cause the registration statement relating to the new May 2019 Senior Notes to become effective within 400 days after the notes were issued. The effective date of the registration statement was past the deadline in the registration rights agreement, and therefore, the Company was required to pay additional interest of approximately \$850,000 to holders of the May 2019 Senior Notes in November 2012.

***Senior Notes Due 2020 and Senior Notes Due 2021***

The Company has \$1.3 billion in aggregate principal amount of 8.625% senior notes due 2020 (the “2020 Senior Notes”) and \$1.0 billion in aggregate principal amount of 7.75% senior notes due 2021 (the “2021 Senior Notes,” and together with the 2020 Senior Notes, the “2010 Issued Senior Notes”). The indentures related to the 2010 Issued Senior Notes contain redemption provisions and covenants that are substantially similar to those of the November 2019 Senior Notes. However, in 2011, the Company caused the trustee to remove the restrictive legends from each of the 2010 Issued Senior Notes making them freely tradable (other than with respect to persons that are affiliates of the Company), thereby terminating the Company’s obligations under each of the registration rights agreements entered into in connection with the issuance of the 2010 Issued Senior Notes.

***Senior Notes Due 2017 and Senior Notes Due 2018***

The Company also has \$41 million (originally \$250 million) in aggregate principal amount of 11.75% senior notes due 2017 (the “2017 Senior Notes”) and \$14 million (originally \$256 million) in aggregate principal amount of 9.875% senior notes due 2018 (the “2018 Senior Notes” and together with the 2017 Senior Notes, the “Original Senior Notes”). The indentures related to the Original Senior Notes initially contained redemption provisions and covenants that were substantially similar to those of the November 2019 Senior Notes; however, in conjunction with the tender offers in 2011, the indentures were amended and most of the covenants and certain default provisions were eliminated. The amendments became effective upon the execution of the supplemental indentures to the indentures governing the Original Senior Notes.

In March 2011 and June 2011, in accordance with the indentures related to the Original Senior Notes, the Company redeemed and also repurchased through cash tender offers, a portion of the Original Senior Notes. In connection with the redemptions and cash tender offers of a portion of the Original Senior Notes, the Company recorded a loss on extinguishment of debt of approximately \$95 million for the year ended December 31, 2011.

**Note 7 – Derivatives**

***Commodity Derivatives***

The Company utilizes derivative instruments to minimize the variability in cash flow due to commodity price movements. The Company has historically entered into derivative instruments such as swap contracts, put options and collars to economically hedge its forecasted oil, natural gas and NGL sales. The Company did not designate any of these contracts as cash flow hedges; therefore, the changes in fair value of these instruments are recorded in current earnings. See Note 8 for fair value disclosures about oil and natural gas commodity derivatives.



**LINN ENERGY, LLC**  
**NOTES TO CONSOLIDATED FINANCIAL STATEMENTS - Continued**

The following table summarizes derivative positions for the periods indicated as of December 31, 2012:

	2013	2014	2015	2016	2017	2018
<b>Natural gas positions:</b>						
Fixed price swaps:						
Hedged volume (MMMBtu)	87,290	97,401	118,041	121,841	120,122	36,500
Average price (\$/MMBtu)	\$ 5.22	\$ 5.25	\$ 5.19	\$ 4.20	\$ 4.26	\$ 5.00
Puts: <sup>(1)</sup>						
Hedged volume (MMMBtu)	86,198	79,628	71,854	76,269	66,886	—
Average price (\$/MMBtu)	\$ 5.37	\$ 5.00	\$ 5.00	\$ 5.00	\$ 4.88	\$ —
Total:						
Hedged volume (MMMBtu)	173,488	177,029	189,895	198,110	187,008	36,500
Average price (\$/MMBtu)	\$ 5.29	\$ 5.14	\$ 5.12	\$ 4.51	\$ 4.48	\$ 5.00
<b>Oil positions:</b>						
Fixed price swaps: <sup>(2)</sup>						
Hedged volume (MBbls)	11,871	11,903	11,599	11,464	4,755	—
Average price (\$/Bbl)	\$ 94.97	\$ 92.92	\$ 96.23	\$ 90.56	\$ 89.02	\$ —
Puts:						
Hedged volume (MBbls)	3,105	3,960	3,426	3,271	384	—
Average price (\$/Bbl)	\$ 97.86	\$ 91.30	\$ 90.00	\$ 90.00	\$ 90.00	\$ —
Total:						
Hedged volume (MBbls)	14,976	15,863	15,025	14,735	5,139	—
Average price (\$/Bbl)	\$ 95.57	\$ 92.52	\$ 94.81	\$ 90.44	\$ 89.10	\$ —
<b>Natural gas basis differential positions: <sup>(3)</sup></b>						
Panhandle basis swaps:						
Hedged volume (MMMBtu)	77,800	79,388	87,162	19,764	—	—
Hedged differential (\$/MMBtu)	\$ (0.56)	\$ (0.33)	\$ (0.33)	\$ (0.31)	\$ —	\$ —
NWPL - Rockies basis swaps:						
Hedged volume (MMMBtu)	34,785	36,026	38,362	39,199	—	—
Hedge differential (\$/MMBtu)	\$ (0.20)	\$ (0.20)	\$ (0.20)	\$ (0.20)	\$ —	\$ —
MichCon basis swaps:						
Hedged volume (MMMBtu)	9,600	9,490	9,344	—	—	—
Hedged differential (\$/MMBtu)	\$ 0.10	\$ 0.08	\$ 0.06	\$ —	\$ —	\$ —
Houston Ship Channel basis swaps:						
Hedged volume (MMMBtu)	5,731	5,256	4,891	4,575	—	—
Hedged differential (\$/MMBtu)	\$ (0.10)	\$ (0.10)	\$ (0.10)	\$ (0.10)	\$ —	\$ —
Permian basis swaps:						
Hedged volume (MMMBtu)	4,636	4,891	5,074	—	—	—
Hedged differential (\$/MMBtu)	\$ (0.20)	\$ (0.21)	\$ (0.21)	\$ —	\$ —	\$ —
<b>Oil timing differential positions:</b>						
Trade month roll swaps: <sup>(4)</sup>						
Hedged volume (MBbls)	6,944	7,254	7,251	7,446	6,486	—
Hedged differential (\$/Bbl)	\$ 0.22	\$ 0.22	\$ 0.24	\$ 0.25	\$ 0.25	\$ —

<sup>(1)</sup> Includes certain outstanding natural gas puts of approximately 10,570 MMMBtu for each of the years ending December 31, 2013, December 31, 2014, and December 31, 2015, and 10,599 MMMBtu for the year ending December 31, 2016, used to hedge revenues associated with NGL production.

**LINN ENERGY, LLC**  
**NOTES TO CONSOLIDATED FINANCIAL STATEMENTS - Continued**

- (2) Includes certain outstanding fixed price oil swaps of approximately 5,384 MBbls which may be extended annually at a price of \$100.00 per Bbl for each of the years ending December 31, 2017, and December 31, 2018, and \$90.00 per Bbl for the year ending December 31, 2019, if the counterparties determine that the strike prices are in-the-money on a designated date in each respective preceding year. The extension for each year is exercisable without respect to the other years.
- (3) Settle on the respective pricing index to hedge basis differential associated with natural gas production.
- (4) The Company hedges the timing risk associated with the sales price of oil in the Mid-Continent, Hugoton Basin and Permian Basin regions. In these regions, the Company generally sells oil for the delivery month at a sales price based on the average NYMEX price of light crude oil during that month, plus an adjustment calculated as a spread between the weighted average prices of the delivery month, the next month and the following month during the period when the delivery month is prompt (the "trade month roll").

During the year ended December 31, 2012, the Company entered into commodity derivative contracts consisting of oil swaps for 2012 through 2017, natural gas swaps for 2012 through 2018, and oil and natural gas puts for 2012 through 2017 and paid premiums for put options of approximately \$583 million. The Company also entered into natural gas basis swaps for 2012 through 2016 and trade month roll swaps for 2012 through 2017.

Settled derivatives on natural gas production for the year ended December 31, 2012, included volumes of 140,884 MMBtu at an average contract price of \$5.41 per MMBtu. Settled derivatives on oil production for the year ended December 31, 2012, included volumes of 11,289 MBbls at an average contract price of \$97.61 per Bbl. Settled derivatives on natural gas production for the year ended December 31, 2011, included volumes of 64,457 MMBtu at an average contract price of \$8.24 per MMBtu. Settled derivatives on oil production for the year ended December 31, 2011, included volumes of 7,917 MBbls at an average contract price of \$85.70 per Bbl. The natural gas derivatives are settled based on the closing price of NYMEX natural gas on the last trading day for the delivery month, which occurs on the third business day preceding the delivery month, or the relevant index prices of natural gas published in Inside FERC's Gas Market Report on the first business day of the delivery month. The oil derivatives are settled based on the average closing price of NYMEX light crude oil for each day of the delivery month.

***Interest Rate Swaps***

The Company may from time to time enter into interest rate swap agreements based on LIBOR to minimize the effect of fluctuations in interest rates. If LIBOR is lower than the fixed rate in the contract, the Company is required to pay the counterparty the difference, and conversely, the counterparty is required to pay the Company if LIBOR is higher than the fixed rate in the contract. The Company does not designate interest rate swap agreements as cash flow hedges; therefore, the changes in fair value of these instruments are recorded in current earnings.

In 2010, the Company restructured its interest rate swap portfolio in conjunction with the repayments of all of the outstanding indebtedness under its Credit Facility with net proceeds from the issuances of the 2020 and 2021 Senior Notes (see Note 6). In connection with the repayments of borrowings under its Credit Facility with net proceeds from the issuances of the 2020 and 2021 Senior Notes, the Company canceled (before the contract settlement date) all of its interest rate swap agreements resulting in realized losses of approximately \$124 million. At December 31, 2012, and December 31, 2011, the Company had no outstanding interest rate swap agreements.

**LINN ENERGY, LLC**  
**NOTES TO CONSOLIDATED FINANCIAL STATEMENTS - Continued**

**Balance Sheet Presentation**

The Company's commodity derivatives and, when applicable, its interest rate swap derivatives are presented on a net basis in "derivative instruments" on the consolidated balance sheets. The following summarizes the fair value of derivatives outstanding on a gross basis:

	<b>December 31,</b>	
	<b>2012</b>	<b>2011</b>
	(in thousands)	
<b>Assets:</b>		
Commodity derivatives	\$ 1,282,390	\$ 880,175
<b>Liabilities:</b>		
Commodity derivatives	\$ 405,619	\$ 320,835

By using derivative instruments to economically hedge exposures to changes in commodity prices and interest rates, when applicable, the Company exposes itself to credit risk and market risk. Credit risk is the failure of the counterparty to perform under the terms of the derivative contract. When the fair value of a derivative contract is positive, the counterparty owes the Company, which creates credit risk. The Company's counterparties are current participants or affiliates of participants in its Credit Facility or were participants or affiliates of participants in its Credit Facility at the time it originally entered into the derivatives. The Credit Facility is secured by the Company's oil and natural gas reserves; therefore, the Company is not required to post any collateral. The Company does not receive collateral from its counterparties. The maximum amount of loss due to credit risk that the Company would incur if its counterparties failed completely to perform according to the terms of the contracts, based on the gross fair value of financial instruments, was approximately \$1.3 billion at December 31, 2012. The Company minimizes the credit risk in derivative instruments by: (i) limiting its exposure to any single counterparty; (ii) entering into derivative instruments only with counterparties that meet the Company's minimum credit quality standard, or have a guarantee from an affiliate that meets the Company's minimum credit quality standard; and (iii) monitoring the creditworthiness of the Company's counterparties on an ongoing basis. In accordance with the Company's standard practice, its commodity derivatives and, when applicable, its interest rate derivatives are subject to counterparty netting under agreements governing such derivatives and therefore the risk of loss is somewhat mitigated.

**Gains (Losses) on Derivatives**

Total gains and losses on derivatives, including realized and unrealized gains and losses, were approximately \$125 million, \$450 million and \$7 million for the years ended December 31, 2012, December 31, 2011, and December 31, 2010, respectively, and are reported on the consolidated statements of operations in "gains on oil and natural gas derivatives" and "losses on interest rate swaps."

**Note 8 – Fair Value Measurements on a Recurring Basis**

The Company accounts for its commodity derivatives and, when applicable, its interest rate derivatives at fair value (see Note 7) on a recurring basis. The Company uses certain pricing models to determine the fair value of its derivative financial instruments. Inputs to the pricing models include publicly available prices and forward price curves generated from a compilation of data gathered from third parties. Company management validates the data provided by third parties by understanding the pricing models used, obtaining market values from other pricing sources, analyzing pricing data in certain situations and confirming that those securities trade in active markets. Assumed credit risk adjustments, based on published credit ratings, public bond yield spreads and credit default swap spreads, are applied to the Company's commodity derivatives and, when applicable, its interest rate derivatives.

**LINN ENERGY, LLC**  
**NOTES TO CONSOLIDATED FINANCIAL STATEMENTS - Continued**

***Fair Value Hierarchy***

In accordance with applicable accounting standards, the Company has categorized its financial instruments, based on the priority of inputs to the valuation technique, into a three-level fair value hierarchy. The fair value hierarchy gives the highest priority to quoted prices in active markets for identical assets or liabilities (Level 1) and the lowest priority to unobservable inputs (Level 3).

Financial assets and liabilities recorded on the consolidated balance sheets are categorized based on the inputs to the valuation techniques as follows:

- Level 1* Financial assets and liabilities for which values are based on unadjusted quoted prices for identical assets or liabilities in an active market that management has the ability to access.
- Level 2* Financial assets and liabilities for which values are based on quoted prices in markets that are not active or model inputs that are observable either directly or indirectly for substantially the full term of the asset or liability (commodity derivatives and interest rate swaps).
- Level 3* Financial assets and liabilities for which values are based on prices or valuation techniques that require inputs that are both unobservable and significant to the overall fair value measurement. These inputs reflect management's own assumptions about the assumptions a market participant would use in pricing the asset or liability.

When the inputs used to measure fair value fall within different levels of the hierarchy in a liquid environment, the level within which the fair value measurement is categorized is based on the lowest level input that is significant to the fair value measurement in its entirety. The Company conducts a review of fair value hierarchy classifications on a quarterly basis. Changes in the observability of valuation inputs may result in a reclassification for certain financial assets or liabilities.

The following presents the fair value hierarchy for assets and liabilities measured at fair value on a recurring basis:

**Fair Value Measurements on a Recurring Basis**  
**December 31, 2012**

	<b>Level 2</b>	<b>Netting <sup>(1)</sup></b>	<b>Total</b>
	(in thousands)		
<b>Assets:</b>			
Commodity derivatives	\$ 1,282,390	\$ (401,479)	\$ 880,911
<b>Liabilities:</b>			
Commodity derivatives	\$ 405,619	\$ (401,479)	\$ 4,140

<sup>(1)</sup> Represents counterparty netting under agreements governing such derivatives.

**LINN ENERGY, LLC**  
**NOTES TO CONSOLIDATED FINANCIAL STATEMENTS - Continued**

**Note 9 – Other Property and Equipment**

Other property and equipment consists of the following:

	<b>December 31,</b>	
	<b>2012</b>	<b>2011</b>
	(in thousands)	
Natural gas plant and pipeline	\$ 371,292	\$ 129,863
Buildings and leasehold improvements	19,999	16,158
Vehicles	19,731	13,653
Drilling and other equipment	6,265	3,645
Furniture and office equipment	47,623	29,972
Land	4,278	3,944
	469,188	197,235
Less accumulated depreciation	(73,721)	(48,024)
	\$ 395,467	\$ 149,211

**Note 10 – Asset Retirement Obligations**

Asset retirement obligations associated with retiring tangible long-lived assets are recognized as a liability in the period in which a legal obligation is incurred and becomes determinable and are included in “other noncurrent liabilities” on the consolidated balance sheets. Accretion expense is included in “depreciation, depletion and amortization” on the consolidated statements of operations. The fair value of additions to the asset retirement obligations is estimated using valuation techniques that convert future cash flows to a single discounted amount. Significant inputs to the valuation include estimates of: (i) plug and abandon costs per well based on existing regulatory requirements; (ii) remaining life per well; (iii) future inflation factors (2.0% for each of the years in the three-year period ended December 31, 2012); and (iv) a credit-adjusted risk-free interest rate (average of 6.8%, 7.5% and 8.6% for the years ended December 31, 2012, December 31, 2011, and December 31, 2010, respectively). These inputs require significant judgments and estimates by the Company’s management at the time of the valuation and are the most sensitive and subject to change.

The following presents a reconciliation of the Company’s asset retirement obligations:

	<b>December 31,</b>	
	<b>2012</b>	<b>2011</b>
	(in thousands)	
Asset retirement obligations at beginning of year	\$ 71,142	\$ 42,945
Liabilities added from acquisitions	63,663	19,853
Liabilities added from drilling	1,799	1,277
Current year accretion expense	8,550	4,140
Settlements	(3,640)	(2,218)
Revision of estimates	10,460	5,145
Asset retirement obligations at end of year	\$ 151,974	\$ 71,142

**Note 11 – Commitments and Contingencies**

The Company has been named as a defendant in a number of lawsuits, including claims from royalty owners related to disputed royalty payments and royalty valuations. The Company has established reserves that management currently believes are adequate to provide for potential liabilities based upon its evaluation of these matters. For a certain statewide class action royalty payment dispute where a reserve has not yet been established, the Company has denied that it has any

**LINN ENERGY, LLC**  
**NOTES TO CONSOLIDATED FINANCIAL STATEMENTS - Continued**

liability on the claims and has raised arguments and defenses that, if accepted by the court, will result in no loss to the Company. Discovery related to class certification has concluded. Briefing and the hearing on class certification have been deferred by court order pending the Tenth Circuit Court of Appeals' resolution of interlocutory appeals of two unrelated class certification orders. As a result, the Company is unable to estimate a possible loss, or range of possible loss, if any. In addition, the Company is involved in various other disputes arising in the ordinary course of business. The Company is not currently a party to any litigation or pending claims that it believes would have a material adverse effect on its overall business, financial position, results of operations or liquidity; however, cash flow could be significantly impacted in the reporting periods in which such matters are resolved.

In 2008, Lehman Brothers Holdings Inc. and Lehman Brothers Commodity Services Inc. (together "Lehman"), filed voluntary petitions for reorganization under Chapter 11 of the U.S. Bankruptcy Code with the U.S. Bankruptcy Court for the Southern District of New York. In March 2011, the Company and Lehman entered into Termination Agreements under which the Company was granted general unsecured claims against Lehman in the amount of \$51 million (the "Company Claim"). In December 2011, a Chapter 11 Plan ("Lehman Plan") was approved by the Bankruptcy Court. Based on the recovery estimates described in the approved disclosure statement relating to the Lehman Plan, the Company expects to ultimately receive a substantial portion of the Company Claim. During 2012, the Company received approximately \$28 million of the Company Claim under the Lehman Plan resulting in realized gains of approximately \$22 million, which is included in "gains on oil and natural gas derivatives" on the consolidated statement of operations. Additional distributions may occur in the future.

**Note 12 – Earnings Per Unit**

Basic earnings per unit is computed by dividing net earnings attributable to unitholders by the weighted average number of units outstanding during each period. Diluted earnings per unit is computed by adjusting the average number of units outstanding for the dilutive effect, if any, of unit equivalents. The Company uses the treasury stock method to determine the dilutive effect.



**LINN ENERGY, LLC**  
**NOTES TO CONSOLIDATED FINANCIAL STATEMENTS - Continued**

The following table provides a reconciliation of the numerators and denominators of the basic and diluted per unit computations for net income (loss):

	<u>Net Income (Loss)</u> <u>(Numerator)</u>	<u>Units</u> <u>(Denominator)</u>	<u>Per Unit</u> <u>Amount</u>
	(in thousands)		
<b>Year ended December 31, 2012:</b>			
Net loss:			
Allocated to units	\$ (386,616)		
Allocated to unvested restricted units	(4,575)		
	<u>\$ (391,191)</u>		
Net loss per unit:			
Basic net loss per unit		203,775	\$ (1.92)
Dilutive effect of unit equivalents		—	—
Diluted net loss per unit		<u>203,775</u>	<u>\$ (1.92)</u>
<b>Year ended December 31, 2011:</b>			
Net income:			
Allocated to units	\$ 438,439		
Allocated to unvested restricted units	(4,739)		
	<u>\$ 433,700</u>		
Net income per unit:			
Basic net income per unit		172,004	\$ 2.52
Dilutive effect of unit equivalents		725	(0.01)
Diluted net income per unit		<u>172,729</u>	<u>\$ 2.51</u>
<b>Year ended December 31, 2010:</b>			
Net loss:			
Allocated to units	\$ (114,288)		
Allocated to unvested restricted units	—		
	<u>\$ (114,288)</u>		
Net loss per unit:			
Basic net loss per unit		142,535	\$ (0.80)
Dilutive effect of unit equivalents		—	—
Diluted net loss per unit		<u>142,535</u>	<u>\$ (0.80)</u>

Basic units outstanding excludes the effect of weighted average anti-dilutive unit equivalents related to approximately 2 million unit options and warrants for each of the years ended December 31, 2012, and December 31, 2010. All equivalent units were anti-dilutive for the years ended December 31, 2012, and December 31, 2010, respectively. There were no anti-dilutive unit equivalents for the year ended December 31, 2011.

**Note 13 – Operating Leases**

The Company leases office space and other property and equipment under lease agreements expiring on various dates through 2019. The Company recognized expense under operating leases of approximately \$7 million, \$5 million and \$5 million, for the years ended December 31, 2012, December 31, 2011, and December 31, 2010, respectively.

**LINN ENERGY, LLC**  
**NOTES TO CONSOLIDATED FINANCIAL STATEMENTS - Continued**

As of December 31, 2012, future minimum lease payments were as follows (in thousands):

2013	\$ 6,459
2014	6,718
2015	6,660
2016	4,396
2017	4,381
Thereafter	8,761
	<u>\$ 37,375</u>

**Note 14 – Income Taxes**

The Company is a limited liability company treated as a partnership for federal and state income tax purposes, with the exception of the state of Texas, in which income tax liabilities and/or benefits of the Company are passed through to its unitholders. Limited liability companies are subject to Texas margin tax. Limited liability companies were also subject to state income taxes in the state of Michigan during 2011 and 2010. In addition, certain of the Company’s subsidiaries are Subchapter C-corporations subject to federal and state income taxes. As such, with the exception of the state of Texas and certain subsidiaries, the Company is not a taxable entity, it does not directly pay federal and state income taxes and recognition has not been given to federal and state income taxes for the operations of the Company, except as set forth in the tables below. Amounts recognized for income taxes are reported in “income tax expense” on the consolidated statements of operations.

The Company’s taxable income or loss, which may vary substantially from the net income or net loss reported on the consolidated statements of operations, is includable in the federal and state income tax returns of each unitholder. The aggregate difference in the basis of net assets for financial and tax reporting purposes cannot be readily determined as the Company does not have access to information about each unitholder’s tax attributes.

Certain of the Company’s subsidiaries are Subchapter C-corporations subject to federal and state income taxes. Income tax expense (benefit) consisted of the following:

	<b>Year Ended December 31,</b>		
	<b>2012</b>	<b>2011</b>	<b>2010</b>
	(in thousands)		
<b>Current taxes:</b>			
Federal	\$ 2,711	\$ 4,551	\$ 65
State	439	605	1,088
<b>Deferred taxes:</b>			
Federal	323	(1,148)	2,862
State	(683)	1,458	226
	<u>\$ 2,790</u>	<u>\$ 5,466</u>	<u>\$ 4,241</u>

As of December 31, 2012, the Company’s taxable entities had approximately \$10 million of net operating loss carryforwards for federal income tax purposes which will begin expiring in 2031.

**LINN ENERGY, LLC**  
**NOTES TO CONSOLIDATED FINANCIAL STATEMENTS - Continued**

A reconciliation of the federal statutory tax rate to the effective tax rate is as follows:

	<b>Year Ended December 31,</b>		
	<b>2012</b>	<b>2011</b>	<b>2010</b>
Federal statutory rate	35.0%	35.0%	35.0%
State, net of federal tax benefit	0.1	0.5	(1.2)
Loss excluded from nontaxable entities	(35.6)	(34.4)	(37.5)
Other items	(0.2)	0.1	(0.1)
Effective rate	<u>(0.7)%</u>	<u>1.2%</u>	<u>(3.8)%</u>

Significant components of the deferred tax assets and liabilities were as follows:

	<b>December 31,</b>	
	<b>2012</b>	<b>2011</b>
	(in thousands)	
<b>Deferred tax assets:</b>		
Net operating loss carryforwards	\$ —	\$ 159
Unit-based compensation	10,579	9,146
Other	4,924	3,606
Total deferred tax assets	<u>15,503</u>	<u>12,911</u>
<b>Deferred tax liabilities:</b>		
Property and equipment principally due to differences in depreciation	(11,049)	(8,226)
Other	(1,055)	(1,646)
Total deferred tax liabilities	<u>(12,104)</u>	<u>(9,872)</u>
Net deferred tax assets	<u>\$ 3,399</u>	<u>\$ 3,039</u>

Net deferred tax assets and liabilities were classified on the consolidated balance sheets as follows:

	<b>December 31,</b>	
	<b>2012</b>	<b>2011</b>
	(in thousands)	
Deferred tax assets	\$ 10,318	\$ 8,279
Deferred tax liabilities	(612)	(589)
Other current assets	<u>\$ 9,706</u>	<u>\$ 7,690</u>
Deferred tax assets	\$ 5,186	\$ 4,632
Deferred tax liabilities	(11,493)	(9,283)
Other noncurrent liabilities	<u>\$ (6,307)</u>	<u>\$ (4,651)</u>

In assessing the realizability of deferred tax assets, management considers whether it is more likely than not that some portion or all of the deferred tax assets will not be realized. The ultimate realization of deferred tax assets is dependent upon the generation of future taxable income during the periods in which those temporary differences become deductible. Management considers the scheduled reversal of deferred tax liabilities, projected future taxable income and tax planning strategies in making this assessment. At December 31, 2012, based upon the level of historical taxable income and projections for future taxable income over the periods in which the deferred tax assets are deductible, management believes it is more likely than not that the Company will realize the benefits of these deductible differences. The amount of deferred tax assets considered realizable could be reduced in the future if estimates of future taxable income during the carryforward period are reduced.

**LINN ENERGY, LLC**  
**NOTES TO CONSOLIDATED FINANCIAL STATEMENTS - Continued**

In accordance with the applicable accounting standard, the Company recognizes only the impact of income tax positions that, based on their merits, are more likely than not to be sustained upon audit by a taxing authority. To evaluate its current tax positions in order to identify any material uncertain tax positions, the Company developed a policy of identifying and evaluating uncertain tax positions that considers support for each tax position, industry standards, tax return disclosures and schedules, and the significance of each position. It is the Company's policy to recognize interest and penalties, if any, related to unrecognized tax benefits in income tax expense. The Company had no material uncertain tax positions at December 31, 2012, and December 31, 2011.

**Note 15 – Supplemental Disclosures to the Consolidated Balance Sheets and Consolidated Statements of Cash Flows**

“Other accrued liabilities” reported on the consolidated balance sheets include the following:

	<b>December 31,</b>	
	<b>2012</b>	<b>2011</b>
	(in thousands)	
Accrued compensation	\$ 35,431	\$ 19,581
Accrued interest	72,668	55,170
Other	7,146	1,147
	\$ 115,245	\$ 75,898

Supplemental disclosures to the consolidated statements of cash flows are presented below:

	<b>Year Ended December 31,</b>		
	<b>2012</b>	<b>2011</b>	<b>2010</b>
	(in thousands)		
<b>Cash payments for interest, net of amounts capitalized</b>	\$ 343,331	\$ 247,217	\$ 128,807
<b>Cash payments for income taxes</b>	\$ 366	\$ 487	\$ 1,797
<b>Noncash investing activities:</b>			
In connection with the acquisition of oil and natural gas properties, liabilities were assumed as follow:			
Fair value of assets acquired	\$ 2,923,990	\$ 1,523,466	\$ 1,375,010
Cash paid, net of cash acquired	(2,640,475)	(1,500,193)	(1,351,033)
Receivable from seller	2,132	3,557	9,976
Payables to sellers	443	(4,847)	—
Liabilities assumed	\$ 286,090	\$ 21,983	\$ 33,953

For purposes of the consolidated statements of cash flows, the Company considers all highly liquid short-term investments with original maturities of three months or less to be cash equivalents. Restricted cash of approximately \$5 million and \$4 million is included in “other noncurrent assets” on the consolidated balance sheets at December 31, 2012, and December 31, 2011, respectively, and represents cash deposited by the Company into a separate account and designated for asset retirement obligations in accordance with contractual agreements.

The Company manages its working capital and cash requirements to borrow only as needed from its Credit Facility. At December 31, 2012, and December 31, 2011, approximately \$35 million and \$54 million, respectively, were included in “accounts payable and accrued expenses” on the consolidated balance sheets which represent reclassified net outstanding checks. The Company presents these net outstanding checks as cash flows from financing activities on the consolidated statements of cash flows.

**LINN ENERGY, LLC**  
**NOTES TO CONSOLIDATED FINANCIAL STATEMENTS - Continued**

**Note 16 – Related Party Transactions**

***LinnCo***

LinnCo, an affiliate of LINN Energy, was formed on April 30, 2012, for the sole purpose of owning units in LINN Energy. LinnCo expects to have no significant assets or operations other than those related to its interest in LINN Energy. Upon the formation of LinnCo, LINN Energy paid \$1,000 for 100% of LinnCo's sole voting share. In October 2012, LinnCo completed its IPO and used the net proceeds of approximately \$1.2 billion from the offering to acquire 34,787,500 of LINN Energy's units which represent approximately 15% of LINN Energy's outstanding units at December 31, 2012. All of LinnCo's common shares are held by the public. See Note 3 for additional details about the LinnCo IPO.

LINN Energy has agreed to provide to LinnCo, or to pay on LinnCo's behalf, any legal, accounting, tax advisory, financial advisory and engineering fees, printing costs or other administrative and out-of-pocket expenses incurred by LinnCo, along with any other expenses incurred in connection with any public offering of shares in LinnCo or incurred as a result of being a publicly traded entity, including costs associated with annual, quarterly and other reports to holders of LinnCo shares, tax return and Form 1099 preparation and distribution, NASDAQ listing fees, printing costs, independent auditor fees and expenses, legal counsel fees and expenses, limited liability company governance and compliance expenses and registrar and transfer agent fees. In addition, the Company has agreed to indemnify LinnCo and its officers and directors for damages suffered or costs incurred (other than income taxes payable by LinnCo) in connection with carrying out LinnCo's activities.

For the period from April 30, 2012 (LinnCo's inception) to December 31, 2012, LinnCo incurred total general and administrative expenses of approximately \$1 million, all of which were paid by LINN Energy on LinnCo's behalf. These expenses included approximately \$772,000 related to services provided by LINN Energy necessary for the conduct of LinnCo's business, such as accounting, legal, tax, information technology and other expenses. LINN Energy also paid, on LinnCo's behalf, approximately \$3 million of offering costs in connection with the LinnCo IPO. All expenses and costs paid by LINN Energy on LinnCo's behalf are recorded as investment at cost and included in "other noncurrent assets" on the consolidated balance sheet.

In November 2012, the Company paid approximately \$25 million in distributions to LinnCo attributable to LinnCo's interest in LINN Energy. On January 24, 2013, the Company's Board of Directors declared a cash distribution of \$0.725 per unit with respect to the fourth quarter of 2012. The distribution attributable to LinnCo's interest in LINN Energy, totaling approximately \$25 million, was paid to LinnCo on February 14, 2013.

***Other***

One of the Company's directors, appointed to the Board in May 2012, is the President and Chief Executive Officer of Superior Energy Services, Inc. ("Superior"), which provides oilfield services to the Company. For the year ended December 31, 2012, the Company paid approximately \$21 million to Superior and its subsidiaries for services rendered to the Company. These payments were consummated on terms equivalent to those that prevail in arm's-length transactions.

**Note 17 – Subsidiary Guarantors**

The November 2019 Senior Notes, the May 2019 Senior Notes, the 2010 Issued Notes and the Original Senior Notes are guaranteed by all of the Company's material subsidiaries. The Company is a holding company and has no independent assets or operations of its own, the guarantees under each series of notes are full and unconditional and joint and several, and any subsidiaries of the Company other than the subsidiary guarantors are minor. There are no restrictions on the Company's ability to obtain cash dividends or other distributions of funds from the guarantor subsidiaries.

**Note 18 – Subsequent Event**

On February 21, 2013, LinnCo and Berry Petroleum Company ("Berry") announced they had signed a definitive merger agreement under which LinnCo would acquire all of the outstanding common shares of Berry. The transaction has a preliminary value of approximately \$4.3 billion, including the assumption of debt, and is expected to close by June 30, 2013, subject to approvals by Berry and LinnCo shareholders, Linn Energy's unitholders and regulatory agencies.

Under the terms of the agreement, Berry's shareholders will receive 1.25 of LinnCo common shares for each Berry common share they own. This transaction, which is expected to be a tax-free exchange to Berry's shareholders, represents value of \$46.2375 per common share, based on the closing price of LinnCo common shares on February 20, 2013.



**LINN ENERGY, LLC**  
**SUPPLEMENTAL OIL AND NATURAL GAS DATA (Unaudited)**

*The following discussion and analysis should be read in conjunction with the “Consolidated Financial Statements” and “Notes to Consolidated Financial Statements,” which are included in this Annual Report on Form 10-K in Item 8. “Financial Statements and Supplementary Data.”*

**Costs Incurred in Oil and Natural Gas Property Acquisition, Exploration and Development Activities**

Costs incurred in oil and natural gas property acquisition, exploration and development, whether capitalized or expensed, are presented below:

	<b>Year Ended December 31,</b>		
	<b>2012</b>	<b>2011</b>	<b>2010</b>
	(in thousands)		
Property acquisition costs: <sup>(1)</sup>			
Proved	\$ 2,531,419	\$ 1,328,328	\$ 1,290,826
Unproved	181,124	188,409	65,604
Exploration costs	452	80	74
Development costs	1,062,043	639,395	244,834
Asset retirement costs	4,675	2,427	748
<b>Total costs incurred</b>	<b>\$ 3,779,713</b>	<b>\$ 2,158,639</b>	<b>\$ 1,602,086</b>

<sup>(1)</sup> See Note 2 for details about the Company’s acquisitions.

**Oil and Natural Gas Capitalized Costs**

Aggregate capitalized costs related to oil, natural gas and NGL production activities with applicable accumulated depletion and amortization are presented below:

	<b>December 31,</b>	
	<b>2012</b>	<b>2011</b>
	(in thousands)	
Proved properties:		
Leasehold acquisition	\$ 8,603,888	\$ 6,040,239
Development	2,553,127	1,484,486
Unproved properties	454,315	310,925
	11,611,330	7,835,650
Less accumulated depletion and amortization	(2,025,656)	(1,033,617)
	<b>\$ 9,585,674</b>	<b>\$ 6,802,033</b>

**LINN ENERGY, LLC**  
**SUPPLEMENTAL OIL AND NATURAL GAS DATA (Unaudited) - Continued**

**Results of Oil and Natural Gas Producing Activities**

The results of operations for oil, natural gas and NGL producing activities (excluding corporate overhead and interest costs) are presented below:

	<b>Year Ended December 31,</b>		
	<b>2012</b>	<b>2011</b>	<b>2010</b>
	(in thousands)		
<b>Revenues and other:</b>			
Oil, natural gas and natural gas liquid sales	\$ 1,601,180	\$ 1,162,037	\$ 690,054
Gains on oil and natural gas derivatives	124,762	449,940	75,211
	<u>1,725,942</u>	<u>1,611,977</u>	<u>765,265</u>
<b>Production costs:</b>			
Lease operating expenses	317,699	232,619	158,382
Transportation expenses	77,322	28,358	19,594
Severance and ad valorem taxes	130,805	78,458	45,114
	<u>525,826</u>	<u>339,435</u>	<u>223,090</u>
<b>Other costs:</b>			
Exploration costs	1,915	2,390	5,168
Depletion and amortization	579,382	320,096	226,552
Impairment of long-lived assets	422,499	—	38,600
Gains on sale of assets and other, net	(1,369)	(1,001)	—
Texas margin tax (benefit) expense	(787)	1,599	657
	<u>1,001,640</u>	<u>323,084</u>	<u>270,977</u>
<b>Results of operations</b>	<u>\$ 198,476</u>	<u>\$ 949,458</u>	<u>\$ 271,198</u>

There is no federal tax provision included in the results above because the Company's subsidiaries subject to federal tax do not own any of the Company's oil and natural gas interests. Limited liability companies are subject to Texas margin tax. Limited liability companies were also subject to state income taxes in the state of Michigan during 2011 and 2010; however, no taxes were assessed in this state for producing activities during these years. See Note 14 for additional information about income taxes.

**LINN ENERGY, LLC**  
**SUPPLEMENTAL OIL AND NATURAL GAS DATA (Unaudited) - Continued**

**Proved Oil, Natural Gas and NGL Reserves**

The proved reserves of oil, natural gas and NGL of the Company have been prepared by the independent engineering firm, DeGolyer and MacNaughton. In accordance with SEC regulations, reserves at December 31, 2012, December 31, 2011, and December 31, 2010, were estimated using the average price during the 12-month period, determined as an unweighted average of the first-day-of-the-month price for each month, unless prices are defined by contractual arrangements, excluding escalations based upon future conditions. An analysis of the change in estimated quantities of oil, natural gas and NGL reserves, all of which are located within the U.S., is shown below:

	<b>Year Ended December 31, 2012</b>			
	<b>Natural Gas (Bcf)</b>	<b>Oil (MMBbls)</b>	<b>NGL (MMBbls)</b>	<b>Total (Bcfe)</b>
<b>Proved developed and undeveloped reserves:</b>				
Beginning of year	1,675	189.0	93.5	3,370
Revisions of previous estimates	(559)	(26.5)	(14.1)	(803)
Purchase of minerals in place	1,176	23.1	75.3	1,766
Extensions, discoveries and other additions	407	16.6	33.7	709
Production	(128)	(10.7)	(9.0)	(246)
End of year	<u>2,571</u>	<u>191.5</u>	<u>179.4</u>	<u>4,796</u>
<b>Proved developed reserves:</b>				
Beginning of year	998	124.8	47.8	2,034
End of year	1,661	131.4	113.0	3,127
<b>Proved undeveloped reserves:</b>				
Beginning of year	677	64.2	45.7	1,336
End of year	910	60.1	66.4	1,669

	<b>Year Ended December 31, 2011</b>			
	<b>Natural Gas (Bcf)</b>	<b>Oil (MMBbls)</b>	<b>NGL (MMBbls)</b>	<b>Total (Bcfe)</b>
<b>Proved developed and undeveloped reserves:</b>				
Beginning of year	1,233	156.4	70.9	2,597
Revisions of previous estimates	(71)	(9.2)	0.9	(121)
Purchase of minerals in place	337	39.3	1.0	579
Extensions, discoveries and other additions	240	10.3	24.6	450
Production	(64)	(7.8)	(3.9)	(135)
End of year	<u>1,675</u>	<u>189.0</u>	<u>93.5</u>	<u>3,370</u>
<b>Proved developed reserves:</b>				
Beginning of year	805	103.0	39.9	1,662
End of year	998	124.8	47.8	2,034
<b>Proved undeveloped reserves:</b>				
Beginning of year	428	53.4	31.0	935
End of year	677	64.2	45.7	1,336

**LINN ENERGY, LLC**  
**SUPPLEMENTAL OIL AND NATURAL GAS DATA (Unaudited) - Continued**

	Year Ended December 31, 2010			
	Natural Gas (Bcf)	Oil (MMBbls)	NGL (MMBbls)	Total (Bcfe)
<b>Proved developed and undeveloped reserves:</b>				
Beginning of year	774	102.1	54.2	1,712
Revisions of previous estimates	22	3.9	5.2	77
Purchase of minerals in place	369	49.1	1.2	671
Extensions, discoveries and other additions	118	6.1	13.3	234
Production	(50)	(4.8)	(3.0)	(97)
End of year	1,233	156.4	70.9	2,597
<b>Proved developed reserves:</b>				
Beginning of year	549	77.9	33.9	1,220
End of year	805	103.0	39.9	1,662
<b>Proved undeveloped reserves:</b>				
Beginning of year	225	24.2	20.3	492
End of year	428	53.4	31.0	935

The tables above include changes in estimated quantities of oil and NGL reserves shown in Mcf equivalents at a rate of one barrel per six Mcf.

Proved reserves increased by approximately 1,426 Bcfe to approximately 4,796 Bcfe for the year ended December 31, 2012, from 3,370 Bcfe for the year ended December 31, 2011. The year ended December 31, 2012, includes 803 Bcfe of negative revisions of previous estimates, due primarily to 340 Bcfe of negative revisions due to asset performance, 248 Bcfe of negative revisions primarily due to lower natural gas prices and 215 Bcfe of negative revisions due to the SEC five-year development limitation on PUDs. Seven acquisitions during the year ended December 31, 2012, increased proved reserves by approximately 1,766 Bcfe. In addition, extensions and discoveries, primarily from 436 productive wells drilled during the year, contributed approximately 709 Bcfe to the increase in proved reserves.

Proved reserves increased by approximately 773 Bcfe to approximately 3,370 Bcfe for the year ended December 31, 2011, from 2,597 Bcfe for the year ended December 31, 2010. The year ended December 31, 2011, includes 121 Bcfe of negative revisions of previous estimates, due primarily to 153 Bcfe of negative revisions due to asset performance. These negative revisions were partially offset by 32 Bcfe of positive revisions primarily due to higher oil prices. Twelve acquisitions during the year ended December 31, 2011, increased proved reserves by approximately 579 Bcfe. In addition, extensions and discoveries, primarily from 292 productive wells drilled during the year, contributed approximately 450 Bcfe to the increase in proved reserves.

Proved reserves increased by approximately 885 Bcfe to approximately 2,597 Bcfe for the year ended December 31, 2010, from 1,712 Bcfe for the year ended December 31, 2009. The year ended December 31, 2010, includes 77 Bcfe of positive revisions of previous estimates, due primarily to higher oil and natural gas prices, which contributed approximately 155 Bcfe. These positive revisions were partially offset by 78 Bcfe of negative revisions primarily due to asset performance. Eleven acquisitions during the year ended December 31, 2010, increased proved reserves by approximately 671 Bcfe. In addition, extensions and discoveries, primarily from 138 productive wells drilled during the year, contributed approximately 234 Bcfe to the increase in proved reserves.

**Standardized Measure of Discounted Future Net Cash Flows and Changes Therein Relating to Proved Reserves**

Information with respect to the standardized measure of discounted future net cash flows relating to proved reserves is summarized below. Future cash inflows are computed by applying applicable prices relating to the Company's proved reserves to the year-end quantities of those reserves. Future production, development, site restoration and abandonment costs are derived based on current costs assuming continuation of existing economic conditions. There are no future income tax expenses because the Company is not subject to federal income taxes. Limited liability companies are subject to Texas margin tax. Limited liabilities companies were also subject to state income taxes in the state of Michigan during 2011 and 2010; however, these amounts are not material. See Note 14 for additional information about income taxes.

**LINN ENERGY, LLC**  
**SUPPLEMENTAL OIL AND NATURAL GAS DATA (Unaudited) - Continued**

	<b>December 31,</b>		
	<b>2012</b>	<b>2011</b>	<b>2010</b>
	(in thousands)		
Future estimated revenues	\$ 30,374,380	\$ 29,319,369	\$ 20,160,275
Future estimated production costs	(11,460,854)	(9,464,319)	(6,825,147)
Future estimated development costs	(3,574,058)	(2,848,497)	(1,733,929)
Future net cash flows	15,339,468	17,006,553	11,601,199
10% annual discount for estimated timing of cash flows	(9,266,487)	(10,391,693)	(7,377,667)
Standardized measure of discounted future net cash flows	<u>\$ 6,072,981</u>	<u>\$ 6,614,860</u>	<u>\$ 4,223,532</u>
Representative NYMEX prices: <sup>(1)</sup>			
Natural gas (MMBtu)	\$ 2.76	\$ 4.12	\$ 4.38
Oil (Bbl)	\$ 94.64	\$ 95.84	\$ 79.29

<sup>(1)</sup> In accordance with SEC regulations, reserves at December 31, 2012, December 31, 2011, and December 31, 2010, were estimated using the average price during the 12-month period, determined as an unweighted average of the first-day-of-the-month price for each month, unless prices are defined by contractual arrangements, excluding escalations based upon future conditions. The price used to estimate reserves is held constant over the life of the reserves.

The following summarizes the principal sources of change in the standardized measure of discounted future net cash flows:

	<b>Year Ended December 31,</b>		
	<b>2012</b>	<b>2011</b>	<b>2010</b>
	(in thousands)		
Sales and transfers of oil, natural gas and NGL produced during the period	\$ (1,075,354)	\$ (822,602)	\$ (466,964)
Changes in estimated future development costs	289,762	27,236	(56,001)
Net change in sales and transfer prices and production costs related to future production	(1,463,820)	784,308	886,438
Purchase of minerals in place	2,153,651	1,452,169	1,277,134
Extensions, discoveries, and improved recovery	413,702	552,704	329,642
Previously estimated development costs incurred during the period	442,322	306,827	42,947
Net change due to revisions in quantity estimates	(1,595,302)	(292,343)	164,999
Accretion of discount	661,486	422,353	172,328
Changes in production rates and other	(368,326)	(39,324)	149,727
	<u>\$ (541,879)</u>	<u>\$ 2,391,328</u>	<u>\$ 2,500,250</u>

The data presented should not be viewed as representing the expected cash flow from, or current value of, existing proved reserves since the computations are based on a large number of estimates and arbitrary assumptions. Reserve quantities cannot be measured with precision and their estimation requires many judgmental determinations and frequent revisions. The required projection of production and related expenditures over time requires further estimates with respect to pipeline availability, rates of demand and governmental control. Actual future prices and costs are likely to be substantially different from the current prices and costs utilized in the computation of reported amounts. Any analysis or evaluation of the reported amounts should give specific recognition to the computational methods utilized and the limitations inherent therein.



**LINN ENERGY, LLC**  
**SUPPLEMENTAL QUARTERLY DATA (Unaudited)**

The following discussion and analysis should be read in conjunction with the “Consolidated Financial Statements” and “Notes to Consolidated Financial Statements,” which are included in this Annual Report on Form 10-K in Item 8. “Financial Statements and Supplementary Data.”

**Quarterly Financial Data**

	<b>Quarters Ended</b>			
	<b>March 31</b>	<b>June 30</b>	<b>September 30</b>	<b>December 31</b>
	(in thousands, except per unit amounts)			
<b>2012:</b>				
Oil, natural gas and natural gas liquid sales	\$ 348,895	\$ 347,227	\$ 444,082	\$ 460,976
Gains (losses) on oil and natural gas derivatives	2,031	439,647	(411,405)	94,489
Total revenues and other	354,090	800,597	48,328	571,225
Total expenses <sup>(1)</sup>	269,108	460,617	376,353	656,111
(Gain) losses on sale of assets and other, net	1,478	36	(14)	141
Net income (loss)	(6,202)	237,086	(430,005)	(187,495)
<b>Net income (loss) per unit:</b>				
Basic	\$ (0.04)	\$ 1.19	\$ (2.18)	\$ (0.83)
Diluted	\$ (0.04)	\$ 1.19	\$ (2.18)	\$ (0.83)

<sup>(1)</sup> Includes the following expenses: lease operating, transportation, marketing, general and administrative, exploration, bad debt, depreciation, depletion and amortization, impairment of long-lived assets and taxes, other than income taxes.

	<b>Quarters Ended</b>			
	<b>March 31</b>	<b>June 30</b>	<b>September 30</b>	<b>December 31</b>
	(in thousands, except per unit amounts)			
<b>2011:</b>				
Oil, natural gas and natural gas liquid sales	\$ 240,707	\$ 302,390	\$ 292,482	\$ 326,458
Gains (losses) on oil and natural gas derivatives	(369,476)	205,515	824,240	(210,339)
Total revenues and other	(126,473)	510,571	1,119,483	118,873
Total expenses <sup>(1)</sup>	165,625	195,672	211,254	240,353
Losses on sale of assets and other, net	614	977	279	1,646
Net income (loss)	(446,682)	237,109	837,627	(189,615)
<b>Net income (loss) per unit:</b>				
Basic	\$ (2.75)	\$ 1.34	\$ 4.74	\$ (1.09)
Diluted	\$ (2.75)	\$ 1.33	\$ 4.72	\$ (1.09)

<sup>(1)</sup> Includes the following expenses: lease operating, transportation, marketing, general and administrative, exploration, bad debt, depreciation, depletion and amortization and taxes, other than income taxes.

## **Item 9. Changes in and Disagreements With Accountants on Accounting and Financial Disclosure**

None

### **Item 9A. Controls and Procedures**

#### *Evaluation of Disclosure Controls and Procedures*

The Company maintains disclosure controls and procedures that are designed to ensure that information required to be disclosed in the Company's reports under the Securities Exchange Act of 1934, as amended (the "Exchange Act") is recorded, processed, summarized and reported within the time periods specified in the SEC's rules and forms, and that such information is accumulated and communicated to management, including the Company's Chief Executive Officer and Chief Financial Officer, and the Company's Audit Committee of the Board of Directors, as appropriate, to allow timely decisions regarding required disclosure. In designing and evaluating the disclosure controls and procedures, management recognizes that any controls and procedures, no matter how well designed and operated, can provide only reasonable assurance of achieving the desired control objectives, and management is required to apply its judgment in evaluating the cost-benefit relationship of possible controls and procedures.

The Company carried out an evaluation under the supervision and with the participation of its management, including its Chief Executive Officer and Chief Financial Officer, of the effectiveness of its disclosure controls and procedures as of the end of the period covered by this report. Based on this evaluation, the Chief Executive Officer and Chief Financial Officer concluded that the Company's disclosure controls and procedures were effective as of December 31, 2012.

#### *Management's Annual Report on Internal Control Over Financial Reporting*

See "Management's Report on Internal Control Over Financial Reporting" in Item 8. "Financial Statements and Supplementary Data."

#### *Changes in the Company's Internal Control Over Financial Reporting*

The Company's management is also responsible for establishing and maintaining adequate internal controls over financial reporting, as defined in Rules 13a-15(f) and 15d-15(f) of the Exchange Act. The Company's internal controls were designed to provide reasonable assurance as to the reliability of its financial reporting and the preparation and presentation of the consolidated financial statements for external purposes in accordance with accounting principles generally accepted in the U.S.

Because of its inherent limitations, internal control over financial reporting may not detect or prevent misstatements. Projections of any evaluation of the effectiveness to future periods are subject to the risk that controls may become inadequate because of changes in conditions, or that the degree of compliance with the policies or procedures may deteriorate.

There were no changes in the Company's internal controls over financial reporting during the fourth quarter of 2012 that materially affected, or were reasonably likely to materially affect, the Company's internal control over financial reporting.

### **Item 9B. Other Information**

On October 17, 2012, LinnCo, LLC ("LinnCo"), an affiliate of LINN Energy, completed its initial public offering of 34,787,500 common shares representing limited liability company interests. LinnCo has elected to be taxed as a corporation, and accordingly, its shareholders will receive a Form 1099 in respect of any dividends paid by LinnCo. The net proceeds from the offering were used to acquire 34,787,500 LINN Energy units which are equal to the number of LinnCo shares sold in the offering. LinnCo will have no significant assets or operations other than those related to its ownership of LINN Energy units. The Company used the proceeds it received from the sale of its units to LinnCo to pay the expenses of the offering and repay a portion of the outstanding indebtedness under its Credit Facility. LinnCo's common shares are listed on the NASDAQ Global Select Market under the symbol "LNCO."

**Item 9B. Other Information - Continued**

The Company is a limited liability company and its units representing limited liability company interests (“units”) are listed on the NASDAQ Global Select Market. The SEC’s taxonomy for interactive data reporting does not contain tags that include the term “units” for all existing equity accounts; therefore, in certain instances, the Company has used tags that refer to “shares” or “stock” rather than “units” in its interactive data exhibit. These tags were selected to enhance comparability between the Company and its peers and it should not be inferred from the usage of these tags that an investment in the Company is in any form other than “units” as described above. The Company’s interactive data files are included as Exhibit 101 to this Annual Report on Form 10-K.

Draft

### Part III

#### Item 10. Directors, Executive Officers and Corporate Governance

Our business and affairs are managed by executive officers and a board of directors. Our executive officers are Mark E. Ellis, Kolja Rockov, Arden L. Walker, Jr. and David B. Rottino. As of the date of this annual report, our board of directors is composed of six directors, including four independent directors constituting our audit committee. Our directors are George A. Alcorn, David D. Dunlap, Mark E. Ellis, Michael C. Linn, Joseph P. McCoy and Jeffrey C. Swoveland.

The following table sets forth specific information for our executive officers and directors. All of our directors are elected annually. Executive officers are appointed for one-year terms.

<u>Name</u>	<u>Age</u>	<u>Position</u>
Mark E. Ellis	57	Chairman, President and Chief Executive Officer; Director
Kolja Rockov	42	Executive Vice President and Chief Financial Officer
Arden L. Walker, Jr.	53	Executive Vice President and Chief Operating Officer
David B. Rottino	47	Senior Vice President of Finance, Business Development and Chief Accounting Officer
George A. Alcorn	81	Independent Director
David D. Dunlap	52	Independent Director
Michael C. Linn	61	Founder and Director
Joseph P. McCoy	62	Independent Director
Jeffrey C. Swoveland	57	Independent Director

*Mark E. Ellis* is the Chairman, President and Chief Executive Officer and has served in such capacity since December 2011. He previously served as President, Chief Executive Officer and Director from January 2010 to December 2011 and from December 2007 to January 2010, Mr. Ellis served as President and Chief Operating Officer of the Company. Mr. Ellis is a member of the Society of Petroleum Engineers and the National Petroleum Council. Mr. Ellis serves on the boards of America's Natural Gas Alliance, American Exploration & Production Council, Industry Board of Petroleum Engineering at Texas A&M University, the Visiting Committee of Petroleum Engineering at the Colorado School of Mines, Houston Museum of Natural Science and The Center for the Performing Arts at The Woodlands. In addition, he is Chairman of the Board for The Center for Hearing and Speech, and holds a position as trustee on the Texas A&M University 12th Man Foundation Board of Trustees.

*Kolja Rockov* is the Executive Vice President and Chief Financial Officer and has served in such capacity since joining the Company in March 2005. Mr. Rockov has more than 15 years of experience in the oil and natural gas finance industry. From October 2004 until he joined the Company in March 2005, Mr. Rockov served as a Managing Director in the Energy Group at RBC Capital Markets, where he was primarily responsible for investment banking coverage of the U.S. exploration and production sector. Mr. Rockov is the founding chairman of a philanthropic organization benefiting Texas Children's Cancer Center in Houston, which has raised more than \$1 million since 2009.

*Arden L. Walker, Jr.* is the Executive Vice President and Chief Operating Officer and has served in such capacity since January 2011. From January 2010 to January 2011, he served as Senior Vice President and Chief Operating Officer. Mr. Walker joined the Company in February 2007 as Senior Vice President, Operations and Chief Engineer. Mr. Walker is a member of the Society of Petroleum Engineers and Independent Petroleum Association of America. He also serves on the boards of the Sam Houston Area Council of the Boy Scouts of America and Theatre Under The Stars.

*David B. Rottino* is the Senior Vice President of Finance, Business Development and Chief Accounting Officer and has served in such capacity since July 2010. From June 2008 to July 2010, Mr. Rottino served as the Senior Vice President and Chief Accounting Officer. Prior to joining LINN Energy, Mr. Rottino served as Vice President and E&P Controller for El Paso Corporation from June 2006 to May 2008. Mr. Rottino is a Certified Public Accountant. In addition, he currently serves on the Board of Camp for All.

## **Item 10. Directors, Executive Officers and Corporate Governance - Continued**

*George A. Alcorn* was appointed to our board of directors in January 2006, and is Chairman of the Nominating and Governance Committee and serves on the Audit Committee. Mr. Alcorn also serves on the LinnCo, LLC (“LinnCo”) board of directors, to which he was appointed in April 2012. Mr. Alcorn serves as President of Alcorn Exploration, Inc., a private exploration and production company. Mr. Alcorn is also a member of the board of directors of EOG Resources, Inc. He is a past chairman of the Independent Petroleum Association of America (the “IPAA”) and a founding member and past chairman of the Natural Gas Council.

*David D. Dunlap* was appointed to our board of directors in May 2012. Mr. Dunlap is an independent director. Mr. Dunlap serves on our Audit, Compensation, Nominating and Governance and Conflicts Committees. Mr. Dunlap also served on the LinnCo board of directors from May 2012 until February 2013. Mr. Dunlap is President and Chief Executive Officer and Director of Superior Energy Services, Inc. (“Superior”) a position that he has held since April 2010. Prior to joining Superior, Mr. Dunlap was Executive Vice President and Chief Operating Officer for BJ Services Company (“BJ Services”). During a twenty-five year career with BJ Services, he served in a variety of engineering, operations, and management positions including President of BJ Services’ International Division and Vice President of Division Sales. Mr. Dunlap is a member of the Board of Directors of the Texas A&M University Petroleum Engineering Industry Board, The John Cooper School Board of Trustees, the Board of Directors of The Cynthia Woods Mitchell Pavilion, and the Woodlands Children’s Museum Board of Directors.

*Michael C. Linn* is the founder of Linn Energy, LLC, and has served as a director since December 2011. Prior to that, he was Executive Chairman of our board of directors since January 2010. He served as our Chairman and Chief Executive Officer from December 2007 to January 2010; Chairman, President and Chief Executive Officer from June 2006 to December 2007; and President, Chief Executive Officer and Director from March 2003 to June 2006. Mr. Linn also serves on the LinnCo board of directors, to which he was appointed in April 2012. Mr. Linn also serves on the Board of Directors and is Chairman of the Risk Committee for Nabors Industries, Ltd, Board of Directors for Black Stone Minerals and is a Senior Advisor for Quantum Energy Partners, LLC. Mr. Linn currently serves on: National Petroleum Council; IPAA-Chairman of Political Action Committee; Texas Representative for the Legal and Regulatory Affairs Committee of the Interstate Oil and Gas Compact Commission. He previously served on the following: IPAA-Chairman-Board of Directors; Natural Gas Supply Association-Director; National Gas Council - Chairman and Director; Independent Oil and Gas Associations of New York, Pennsylvania and West Virginia - Chairman and President of each. He was named as the 2011 IPAA Chief Roughneck of the Year, inducted into the All American Wildcatters, and received The Woodrow Wilson Award for Public Service.

*Joseph P. McCoy* was appointed to our board of directors in September 2007, and is Chairman of the Audit Committee. Mr. McCoy also serves on the LinnCo board of directors, to which he was appointed in April 2012, and is Chairman of the LinnCo Audit Committee. Mr. McCoy served as Senior Vice President and Chief Financial Officer of Burlington Resources Inc. from 2005 until 2006 and Vice President and Controller (Chief Accounting Officer) of Burlington Resources Inc. from 2001 until 2005. Prior to joining Burlington Resources, Mr. McCoy spent 27 years with Atlantic Richfield and affiliates in a variety of financial positions. Mr. McCoy has served on the boards of directors of Global Geophysical Services, Inc. and Scientific Drilling International since 2011 and served as a member of the board of directors of Rancher Energy, Inc. and BPI Energy Corp. from 2007 to 2009. Since 2006, other than his service on LinnCo’s board of directors and the other boards identified above, Mr. McCoy has been retired.

*Jeffrey C. Swoveland* was appointed to our board of directors in January 2006. Mr. Swoveland is an independent director. Mr. Swoveland is the Chairman of our Compensation Committee and serves on the Audit, Nominating and Governance and Conflicts Committees. Mr. Swoveland also served on the LinnCo board of directors from April 2012 until February 2013. Since June 2009, Mr. Swoveland has served as the Chief Executive Officer of ReGear Life Sciences (formerly known as Coventina Healthcare Enterprises), a medical device company that develops and markets products which reduce pain and increase the rate of healing through therapeutic, deep tissue heating. From May 2006 to June 2009, Mr. Swoveland served as Chief Operating Officer of ReGear Life Sciences. From 2000 to 2006, he served as Chief Financial Officer of BodyMedia, a life-science and bioinformatics company. From 1994 to 2000, he served as Director of Finance, VP Finance & Treasurer and Interim Chief Financial Officer of Equitable Resources, Inc., a diversified natural gas company. Mr. Swoveland is also Chairman of the Board of Directors of PDC Energy, Inc.

## Item 10. Directors, Executive Officers and Corporate Governance - Continued

### Qualifications of Director Nominees

In making its recommendation to nominate the current directors for reelection, the Nominating and Governance Committee of the board of directors (Nominating Committee) determined that each of George A. Alcorn, David D. Dunlap, Mark E. Ellis, Michael C. Linn, Joseph P. McCoy and Jeffrey C. Swoveland, possesses the following qualifications:

1. personal and professional integrity and high ethical standards;
2. good business judgment;
3. an excellent reputation in the industry in which the nominee or director is or has been primarily employed;
4. a sophisticated understanding of our business or similar businesses;
5. curiosity and a willingness to ask probing questions of management;
6. the ability and willingness to work cooperatively with other members of the board of directors and with our Chairman, President and Chief Executive Officer and our other members of senior management; and
7. the ability and willingness to support us with his preparation for, attendance at and participation in board of directors meetings.

The Nominating Committee further found that each of the nominees possesses the following experience, qualifications, attributes and skills that, combined with those qualifications identified above, led the Nominating Committee to conclude that such nominee should serve as a member of our board of directors:

1. George A. Alcorn
  - As President of Alcorn Exploration, Inc., brings significant knowledge of our business.
  - Brings significant experience in the oil and natural gas industry, including as former chairman of the IPAA.
  - As member of the board of directors and committees of EOG Resources, Inc., brings experience and expertise serving on public company boards and as nominating committee chair.
2. David D. Dunlap
  - As current President, CEO and director of Superior, brings significant knowledge of public company governance and process.
  - Brings significant experience in the oil and natural gas industry.
  - Brings over 25 years of experience in the well services business.
3. Mark E. Ellis
  - As our current Chairman, President and Chief Executive Officer, is well suited to inform the board of directors of significant strategic matters and to lead the board of directors as Chairman.
  - Brings significant experience in the oil and natural gas industry, including membership in the Society of Petroleum Engineers.
  - As an engineer, brings technical expertise.
4. Michael C. Linn
  - As our founder, brings historical knowledge and strategic experience and is well suited to serve as a link between the board of directors and management.
  - Brings significant experience in the oil and natural gas industry, including as former chairman of the IPAA.
  - As an attorney, brings legal expertise.
5. Joseph P. McCoy
  - As former Chief Financial Officer of Burlington Resources Inc., brings significant knowledge of our business.
  - As former director of Rancher Energy, Inc. and BPI Energy Corp. and current director of Global Geophysical Services, Inc. and Scientific Drilling International brings experience serving on public company boards.



## **Item 10. Directors, Executive Officers and Corporate Governance - Continued**

- As former Chief Financial Officer and Chief Accounting Officer of Burlington Resources Inc., brings significant financial expertise and experience in the preparation and review of financial statements and disclosure documents.
6. Jeffrey C. Swoveland
- As former Vice President and Treasurer and Interim Chief Financial Officer of Equitable Resources, Inc., brings significant financial expertise and experience in the preparation and review of financial statements and disclosure documents.
  - Brings expertise and experience in banking, including credit/financial analysis.
  - As director and former chair of the audit and compensation committees of PDC Energy, Inc. brings experience serving on public company boards and as compensation committee chair.

### **Corporate Governance**

#### ***Section 16(a) Beneficial Ownership Compliance***

Section 16(a) of the Exchange Act requires our executive officers and directors and persons who own more than 10% of our units to file reports of ownership and changes in ownership concerning our units with the SEC and to furnish us with copies of all Section 16(a) forms they file. Based solely upon our review of the Section 16(a) filings that have been received by us and written representations that no other reports were filed, we believe that all filings required to be made under Section 16(a) during 2012 were timely made.

#### ***Governance Guidelines and Codes of Ethics***

Our board of directors has adopted Corporate Governance Guidelines to assist it in the exercise of its responsibility to provide effective governance over our affairs for the benefit of our unitholders. In addition, we have adopted a Code of Business Conduct and Ethics, which sets forth legal and ethical standards of conduct for all our employees, as well as our directors. We also have adopted a separate code of ethics which applies to our Chief Executive Officer, Chief Financial Officer, Chief Accounting Officer and Controller. All of these documents are available on our website, [www.linnenergy.com](http://www.linnenergy.com), and will be provided free of charge to any unitholder requesting a copy by writing to our Corporate Secretary, Linn Energy, LLC, 600 Travis, Suite 5100, Houston, Texas 77002. If any substantive amendments are made to the Code of Ethics for our Chief Executive Officer, Chief Financial Officer, Chief Accounting Officer and Controller or if we grant any waiver, including any implicit waiver, from a provision of such code, we will disclose the nature of such amendment or waiver within four business days on our website. The information on our website is not, and shall not be deemed to be, a part of this Annual Report or incorporated into any other filings we make with the SEC.

#### ***Audit Committee***

Our board of directors has a standing audit committee. The Audit Committee assists our board of directors in its general oversight of our financial reporting, internal controls and audit functions, and is directly responsible for the appointment, retention, compensation and oversight of the work of our independent public accountant. During 2012, the Audit Committee held seven meetings. The Audit Committee is currently comprised of four directors: Mr. McCoy (Chairman), Mr. Alcorn, Mr. Dunlap and Mr. Swoveland. Terrence Jacobs served on the Audit Committee in 2012 and until his resignation from our board of directors in February 2013. Each member of the Audit Committee is “independent” as defined by the NASDAQ listing standards and applicable SEC rules, and is financially literate. Mr. McCoy has been designated the “audit committee financial expert.” Unitholders should understand that this designation is a disclosure requirement of the SEC related to Mr. McCoy’s experience and understanding with respect to certain accounting and auditing matters. The designation does not impose on Mr. McCoy any duties, obligations or liability that are greater than are generally imposed on him as a member of the Audit Committee and board of directors, and his designation as an audit committee financial expert pursuant to this SEC requirement does not affect the duties, obligations or liability of any other member of the Audit Committee or board of directors.

Our Audit Committee also annually reviews related party transactions and other specific matters that our board of directors believes may involve conflicts of interest. The Audit Committee determines if the related party transaction or resolution of the conflict of interest is in the best interest of our company. In accordance with our limited liability company agreement, any conflict of interest matters approved by the Audit Committee will be conclusively deemed to be fair and reasonable to our company and approved by all of our unitholders.

## **Item 10. Directors, Executive Officers and Corporate Governance - Continued**

### *Nominating and Governance Committee*

There have been no material changes to the procedures by which our unitholders may recommend nominees to our board of directors implemented since our most recent disclosure of such procedures in our Proxy Statement for the Annual Meeting of Unitholders held on April 24, 2012.

## **Item 11. Executive Compensation**

### *2012 Highlights and Executive Summary*

Pay for performance is a fundamental tenet of our compensation philosophy. We believe that sustainable performance is what ultimately drives unitholder value and that designing a compensation plan that closely aligns the interests of our Named Officers (defined below) and our unitholders is critical. As a result, a substantial portion of our Named Officers' total compensation is tied to our performance and delivered as incentive compensation, with a relatively small portion of the total delivered as fixed base salary. We deliver incentive compensation through our cash-based Employee Incentive Compensation Program ("EICP") and our equity-based Long Term Incentive Plan ("LTIP"). As discussed in more detail below in "– Compensation Discussion and Analysis," the Compensation Committee believes in setting challenging annual goals that focus our Named Officers on the measures of company performance that create short and long-term value for unitholders.

In 2012, we met or exceeded most of our annual goals and had some extraordinary successes. The following are highlights:

- We increased the per-unit distribution to unitholders by 5%;
- We closed approximately \$2.9 billion in acquisitions;
- We increased proved reserves by 42% from 3.4 Tcfe in 2011 to 4.8 Tcfe in 2012;
- We created and successfully took public LinnCo to broaden our access to capital and provide investors who may not want the tax reporting obligations of a master limited partnership a vehicle to invest in us;
- We increased average daily production by 82% year over year from 2011;
- We increased adjusted EBITDA (defined below) to \$1.4 billion compared to \$998 million for 2011; and
- We shifted the focus of the Granite Wash drilling program to the oil-producing Hogshooter zone.

The Compensation Committee's primary compensation considerations for 2012 were as follows:

- Our performance described above demonstrated continued successful and profitable growth for our unitholders;
- We met or exceeded most of our goals and expectations for the year;
- Although we fell short of our quantitative volume targets in some areas, the impact was somewhat offset by the quick shift of the Granite Wash drilling program to the oil-producing Hogshooter zone;
- The Compensation Committee intends to continue its performance-oriented pay philosophy to reflect demonstrated performance in both EICP and LTIP awards;
- The Compensation Committee compared performance in 2012 to that in 2011 and approved EICP awards equal to 185% of target versus 125% of target awarded in 2011 to reflect our extraordinary achievements outside our quantitative performance targets, including the acquisition and integration of approximately \$2.9 billion of assets and the successful IPO of LinnCo; and
- The Compensation Committee granted an award of special incentive options to recognize and reward the creativity and effort involved in the success of the IPO of LinnCo.

## **Item 11. Executive Compensation - Continued**

### ***Compensation Discussion and Analysis***

We use traditional compensation elements of base salary, annual cash incentives, long-term equity-based incentives and employee benefits to deliver attractive and competitive compensation. Our executive compensation programs are administered by an independent compensation committee, with assistance from an independent consultant. We generally target the median of our peer group for total compensation, while providing the Named Officers with an opportunity to earn higher levels of incentive pay based on company performance. Our “Named Officers” for 2012 discussed below are Mark E. Ellis, our Chairman, President and Chief Executive Officer, Kolja Rockov, our Executive Vice President and Chief Financial Officer, Arden L. Walker, Jr., our Executive Vice President and Chief Operating Officer, Charlene A. Ripley, our former Senior Vice President and General Counsel and David B. Rottino, our Senior Vice President of Finance, Business Development and Chief Accounting Officer. Ms. Ripley announced her resignation as our Senior Vice President and General Counsel on February 27, 2013.

This Compensation Discussion and Analysis addresses the following topics:

- the role of the Compensation Committee in establishing executive compensation;
- our process for setting executive compensation;
- our compensation philosophy and policies regarding executive compensation; and
- our compensation decisions with respect to our Named Officers.

### **The Compensation Committee**

The Compensation Committee has overall responsibility for the approval, evaluation and oversight of all our compensation plans, policies and programs. The fundamental responsibilities of the Compensation Committee are to: (i) establish the goals, objectives and policies relevant to the compensation of our senior management, and evaluate performance in light of those goals to determine compensation levels, (ii) approve and administer our incentive compensation plans, (iii) set compensation levels and make awards under incentive compensation plans that are consistent with our compensation principles and our performance, and (iv) review our disclosure relating to compensation. The Committee also has responsibility for evaluating compensation paid to our non-employee directors.

### **Compensation Committee Interlocks and Insider Participation**

No member of the Compensation Committee serves as a member of the board of directors or compensation committee of any entity that has one or more executive officers serving as a member of our board of directors or Compensation Committee. No member of the Compensation Committee has ever been an officer or employee of us. There are no family relationships among any of our directors or executive officers.

### **The Compensation Setting Process**

*Compensation Committee Meetings.* The Compensation Committee holds regular quarterly meetings each year, which coincide with our quarterly board of director meetings. It also holds additional meetings as required to carry out its duties. The Compensation Committee chairman works with our corporate secretary to establish each meeting agenda.

At the regular first quarter meeting, the Compensation Committee:

- considers and approves changes in base salary and EICP targets for the upcoming year;
- reviews actual results compared to the pre-established performance measures for the previous year to determine annual cash incentive awards for our executive officers under its Employee Incentive Compensation Plan, or EICP;
- grants equity awards under the LTIP based on past performance of the Company and forward looking retention;
- approves the performance measures under the EICP for the upcoming year, which may include both quantitative financial and operational measures and qualitative performance measures intended to focus on and reward activities that create unitholder value;
- evaluates the compensation paid to our independent directors and, to the extent it deems appropriate, approves any adjustments; and

## Item 11. Executive Compensation - Continued

- reviews the summary results of our board of directors' written evaluations of our Chief Executive Officer, as well as the Chief Executive Officer's self-evaluation.

The Compensation Committee receives updates at each quarterly meeting on our progress toward the goals set at the beginning of the year. At a special meeting of the Compensation Committee held in October, the Compensation Committee reviews and discusses a compensation analysis prepared by its independent compensation consultant (please see "--Role of Compensation Consultant" below) and considers compensation for the succeeding calendar year.

The Compensation Committee meets in executive session to consider appropriate compensation for our Chairman, President and Chief Executive Officer. With respect to compensation for all other Named Officers, the Compensation Committee generally meets with our Chairman, President and Chief Executive Officer outside the presence of all our other executive officers. When individual compensation decisions are not being considered, the Compensation Committee typically meets in the presence of our Chairman, President and Chief Executive Officer, our General Counsel and our Corporate Secretary. Depending upon the agenda for a particular meeting, the Compensation Committee may also invite other officers, our compensation consultant, and a representative of the Compensation Committee's compensation consultant to participate in Compensation Committee meetings. The Compensation Committee also regularly meets in executive session without management.

*Role of Compensation Consultant.* The Compensation Committee's Charter grants the Compensation Committee the sole and direct authority to retain and terminate compensation advisors and to approve their fees. All such advisors report directly to the Compensation Committee, and all assignments are directed by the Compensation Committee chairman. For 2012, the Compensation Committee engaged Meridian Compensation Partners, LLC ("Meridian") to assist the Compensation Committee in assessing and determining competitive compensation packages for our executive officers. Meridian did no other work for us in 2012. The Compensation Committee has assessed the independence of Meridian pursuant to SEC rules and concluded that no conflict of interest exists that would prevent Meridian from independently representing the Compensation Committee.

In this capacity, Meridian, at the Compensation Committee's request and under the direction of the Compensation Committee Chairman, provides input on our compensation program and structure generally and makes recommendations on the program design. Meridian also assembled information regarding comparable executive positions among independent oil and natural gas producers. Meridian's data for 2012 was based primarily on survey sources, and to a lesser extent on data compiled from the public filings of a peer group of various companies. Reflecting our constant growth, we again revised our peer group for 2013 to add new independent oil and natural gas producers of a similar size, based on a number of criteria including enterprise value, market capitalization, revenues and assets. The chart below identifies the members of our 2012 and 2013 peer groups.

**Item 11. Executive Compensation - Continued**

Company Name	2012 Peer Group	2013 Peer Group
Cabot Oil & Gas Corporation	✓	✓
Concho Resources Inc.	✓	✓
Continental Resources, Inc.		✓
Cimarex Energy Co.	✓	
Denbury Resources Inc.	✓	✓
Devon Energy Corporation		✓
Encana Corporation		✓
EOG Resources, Inc.		✓
Marathon Oil Corporation		✓
Newfield Exploration Company	✓	✓
Noble Energy, Inc.	✓	✓
Petrohawk Energy Corporation	✓	✓
Pioneer Natural Resources Company	✓	✓
Plains Exploration & Production Company	✓	✓
QEP Resources, Inc.	✓	✓
Range Resources Corporation	✓	✓
SM Energy Company	✓	
Southwestern Energy Company	✓	✓
Talisman Energy Inc.		✓
Ultra Petroleum Corp.	✓	
Whiting Petroleum Corporation	✓	

We also employ an individual as a consultant to support us in managing our executive compensation process. Our consultant did not provide any other services to us in 2012.

*Role of Executive Officers.* Except with respect to his own compensation, our Chairman, President and Chief Executive Officer, with assistance from our consultant, plays an important role in the Compensation Committee's establishment of compensation levels for our executive officers. The most significant aspects of his role in the process are:

- evaluating performance;
- recommending EICP award targets and quantitative and qualitative performance measures under the EICP;
- recommending base salary levels, actual EICP awards and LTIP awards; and
- advising the Compensation Committee with respect to achievement of performance measures under the EICP.

***Executive Compensation Program***

*Compensation Objectives.* Our executive compensation program is intended to align the interests of our executive officers with the interests of our unitholders by motivating our executive officers to focus on those actions which achieve strong financial and operating results and ultimately grow the Company. We believe that profitable growth, both organically and through acquisitions, drives our ability to maintain and increase unitholder distributions. The alignment of interests between unitholders and our executive officers is primarily reflected through our executive officers' participation in our EICP and LTIP. In addition, our program is designed to achieve the following objectives:

- attract and retain talented executive officers by providing total compensation levels competitive with that of executives holding comparable positions in similarly situated organizations;
- provide total compensation that is supported by individual performance;
- provide a performance-based compensation component that balances rewards for short-term and long-term results and is tied to company performance; and
- encourage the long-term commitment of our executive officers to us and to our unitholders' long-term interests.

## **Item 11. Executive Compensation - Continued**

*Compensation Strategy.* To accomplish our objectives, we seek to offer a total direct compensation program to our executive officers that, when valued in its entirety, serves to attract, motivate and retain executives with the character, experience and professional accomplishments required for us to continue to grow and develop. We seek to align executive compensation with unitholders' interests by placing a significant portion of total direct compensation "at risk." "At risk" means the executive officer will not realize full value unless (i) for EICP awards, performance goals are achieved, approximately 65% of which are directly tied to our financial performance, and (ii) for restricted units, we maintain or increase both the unit price and per-unit distribution. To appropriately incentivize our executive officers to take a long-term view, unit-based awards under the LTIP are the largest component of our "at risk" compensation.

Our executive compensation program consists of three principal elements: (i) base salary, (ii) potential for annual cash incentive compensation awards under the EICP based upon the achievement of specific performance objectives, and (iii) opportunities to earn unit-based awards under the LTIP, which provide long-term incentives that are intended to encourage the achievement of superior results over time and to align the interests of executive officers with those of our unitholders.

To ensure that the total compensation package we offer our executive officers is competitive, Meridian develops an assessment of market levels of compensation through both an analysis of survey data and information disclosed in peer companies' public filings. While the Compensation Committee considers this data when assessing the reasonableness of our executive officers' total compensation, it also considers a number of other factors including: (i) historical compensation levels, (ii) the specific role the executive plays within us, (iii) the individual performance of the executive, and (iv) the relative compensation levels among our executive officers. There is no pre-established policy or target for the Compensation Committee's allocation of total compensation between long-term compensation in the form of LTIP awards and short-term compensation in the form of base salary and EICP awards. The allocation is at the discretion of the Compensation Committee and generally is based upon an analysis of how our peer companies use long-term and short-term compensation to compensate their executive officers. Each year the Compensation Committee reviews this peer company data when setting EICP targets and LTIP awards for that year but also considers other factors when granting LTIP awards, including our performance and the individual Named Officer's performance.

### *2012 Executive Compensation Components*

For 2012, the principal components of compensation for our Named Officers were:

- short term compensation:
  - base salary
  - employee incentive compensation plan
- long-term equity compensation in the form of restricted units
- other benefits

### ***Short Term Compensation***

#### *Base Salary*

We provide Named Officers and other employees with a base salary to provide them with a reasonable base level of monthly income relative to their role and responsibilities. Each of our Named Officers has an employment agreement that provides for a minimum level of base salary and upward adjustments at the discretion of our board of directors. For a summary of the material terms of the Named Officers' employment agreements, please see "-Narrative Disclosure to the 2012 Summary Compensation Table."

Salary levels are typically considered annually as part of our performance review process as well as upon a promotion or other change in job responsibilities. During its review of base salaries for executive officers, the Compensation Committee primarily considers:

- survey and published peer data provided by the Compensation Committee's independent compensation consultant;
- internal review of the executive's compensation, both individually and relative to other executive officers; and
- recommendations by our Chairman, President and Chief Executive Officer.



**Item 11. Executive Compensation - Continued**

For 2012, reviewing peer data and considering the other factors mentioned above under “-Compensation Strategy,” the Compensation Committee increased the base salary of each of our Named Officers to maintain base salary around the median of our peers.

*Employee Incentive Compensation Program*EICP Award Targets

Our EICP is an annual cash incentive program which provides guidelines for the calculation of annual cash incentive-based compensation. The EICP program is intended to focus on and reward achievement of near-term financial, operating and strategic priorities that we believe drive long-term value for unitholders. The Compensation Committee reviews peer data in setting EICP award targets and for 2012, using peer data as a guide, set EICP award targets for each Named Officer as a percentage of base salary.

EICP award targets for our Named Officers in 2012 were set as follows:

Named Officer	% of Base Salary
Mark E. Ellis	100%
Kolja Rockov	90%
Arden L. Walker, Jr.	90%
Charlene A. Ripley	80%
David B. Rottino	80%

Performance Measures

In early 2012, the Compensation Committee established (i) targets for quantitative performance measures based on our 2012 budget targets and budget ranges (other than unitholder return) and (ii) qualitative strategic pathways designed to align with our strategy and future vision for us. To ensure the right level of focus on the quantitative financial measures, the Compensation Committee decided to weight the quantitative measures at 65% and the qualitative measures at 35% in the determination of the total EICP payout.

To provide the Compensation Committee the flexibility it needs to adjust for and react to macroeconomic events, such as dramatic changes in commodity prices or volatile capital markets, or to consider our performance not otherwise reflected in the pre-established performance measures, the Compensation Committee prefers not to rely on a formulaic approach based on pre-established thresholds resulting in automatic payouts. The Compensation Committee always retains discretion to determine awards as it thinks appropriate given all the circumstances at the time of award. See “-Actual Results” below for the specific 2012 quantitative performance measures and budget targets and the qualitative strategic pathways. To determine the EICP payout levels for 2012, the Compensation Committee reviewed (i) our performance on the quantitative performance measures described below and (ii) our progress on and achievement of the qualitative strategic pathways.

*Quantitative Performance Measures*

For 2012, 65% percent of each Named Officer’s EICP award opportunity was based on our performance with respect to the following measures set at the beginning of 2012:

- a) Operations - measured by actual production volumes, total cash costs (including lease operating expenses and general and administrative expenses) and cash costs on a per-unit basis, each as compared to our budget;
- b) Ability to Pay Distribution - measured by:
  1. Our cash flow per unit (defined as adjusted EBITDA less interest expense divided by the number of units outstanding) compared to our budget for 2012; and
  2. Our Distribution Coverage Ratio as compared to our budget. Distribution Coverage Ratio was defined as Distributable Cash Flow for 2012 divided by total cash distributions. Distributable Cash Flow was defined as adjusted EBITDA (defined below) less cash interest expense and maintenance capital.
- c) Relative Unitholder Return - measured by our total return for fiscal year 2012 compared to that of a peer group of energy master limited partnerships, selected due to management’s and the Compensation Committee’s view that these companies most closely align with the peer group considered by analysts and investors when comparing our total return. The Compensation Committee selected the following peer group for comparison of total return: EV

## **Item 11. Executive Compensation - Continued**

Energy Partners, L.P., Inergy, L.P., Buckeye Partners, L.P., El Paso Pipeline Partners, L.P., BreitBurn Energy Partners L.P., Magellan Midstream Partners, L.P. and NuStar Energy L.P.

We defined adjusted EBITDA as net income (loss) plus the following adjustments:

- Net operating cash flow from acquisitions and divestitures, effective date through closing date;
- Interest expense;
- Depreciation, depletion and amortization;
- Impairment of long-lived assets;
- Write off of deferred financing fees;
- (Gains) losses on sale of assets and other, net;
- Provision for legal matters;
- Loss on extinguishment of debt;
- Unrealized (gains) losses on commodity derivatives;
- Unrealized (gains) losses on interest rate derivatives;
- Realized (gains) losses on interest rate derivatives;
- Realized (gains) losses on canceled derivatives;
- Realized gains on recovery of bankruptcy claim;
- Unit-based compensation expenses;
- Exploration costs; and
- Income tax expense (benefit).

In setting the measures in January 2012, the Compensation Committee determined that the measures above should be weighted equally because the Compensation Committee believed that each was a factor important to our overall performance and none should be given more importance or weight than the others. See “-Actual Results” below for how the Compensation Committee actually considered the objectives.

### *Qualitative Strategic Pathways*

The other 35% of the EICP award opportunity was based on our achievement of or progress made on the following qualitative strategic pathways, which were recommended by management and reviewed by the Compensation Committee in January 2012:

- Consistent Operational Results and Execution;
- Acquisitions Excellence;
- Culture-People Development and Growth; and
- Access to Capital/Optimizing Capital Structure.

### Actual Results

65% of the total EICP award opportunity is allocated to the quantitative performance measures described above. Upon completion of the fiscal year, the Compensation Committee reviewed and assessed our performance for each quantitative measure relative to our original budget, as revised throughout the year (other than unitholder return), and made a subjective determination with respect to our achievement as compared to those metrics.

**Item 11. Executive Compensation - Continued**

Results for 2012 were as follows:

	<u>Original Budget Target</u>	<u>Revised Budget Target*</u>	<u>Revised Budget Range*</u>	<u>2012 Estimated Performance as of January 2013<sup>1</sup></u>
<b>Operations</b>				
Volumes (MMcfe/day)	524	692	640-744	671
Total Cash Costs (Lease Operating Expenses and General and Administrative Expenses) (in millions)	\$ 406	\$ 477	\$ 453-501	\$ 463
Cash Costs per Mcfe (Lease Operating Expenses and General and Administrative Expenses) (\$/Mcfe)	\$ 2.12	\$ 1.89	\$ 2.03-1.75	\$ 1.89
<b>Ability to Pay Distributions</b>				
Cash Flow/Unit		\$ 4.40	\$ 3.96-4.84	\$ 5.06
Distribution Coverage Ratio		1.03x	.93x-1.13x	1.14x

\* Budget targets and ranges were updated throughout the year to reflect acquisition activity.

<sup>(1)</sup> The Compensation Committee based its decisions on estimates of 2012 performance available at the January 2013 Compensation Committee meeting. Actual final results were released in our Annual Report on Form 10-K for the year ended December 31, 2012 and our Earnings Release, filed on Current Report on Form 8-K, each filed on February 21, 2013.

**Item 11. Executive Compensation - Continued**

***Relative Unitholder Return***

The below chart reflects our unitholder return in 2012, over the last three years and over the last five years.

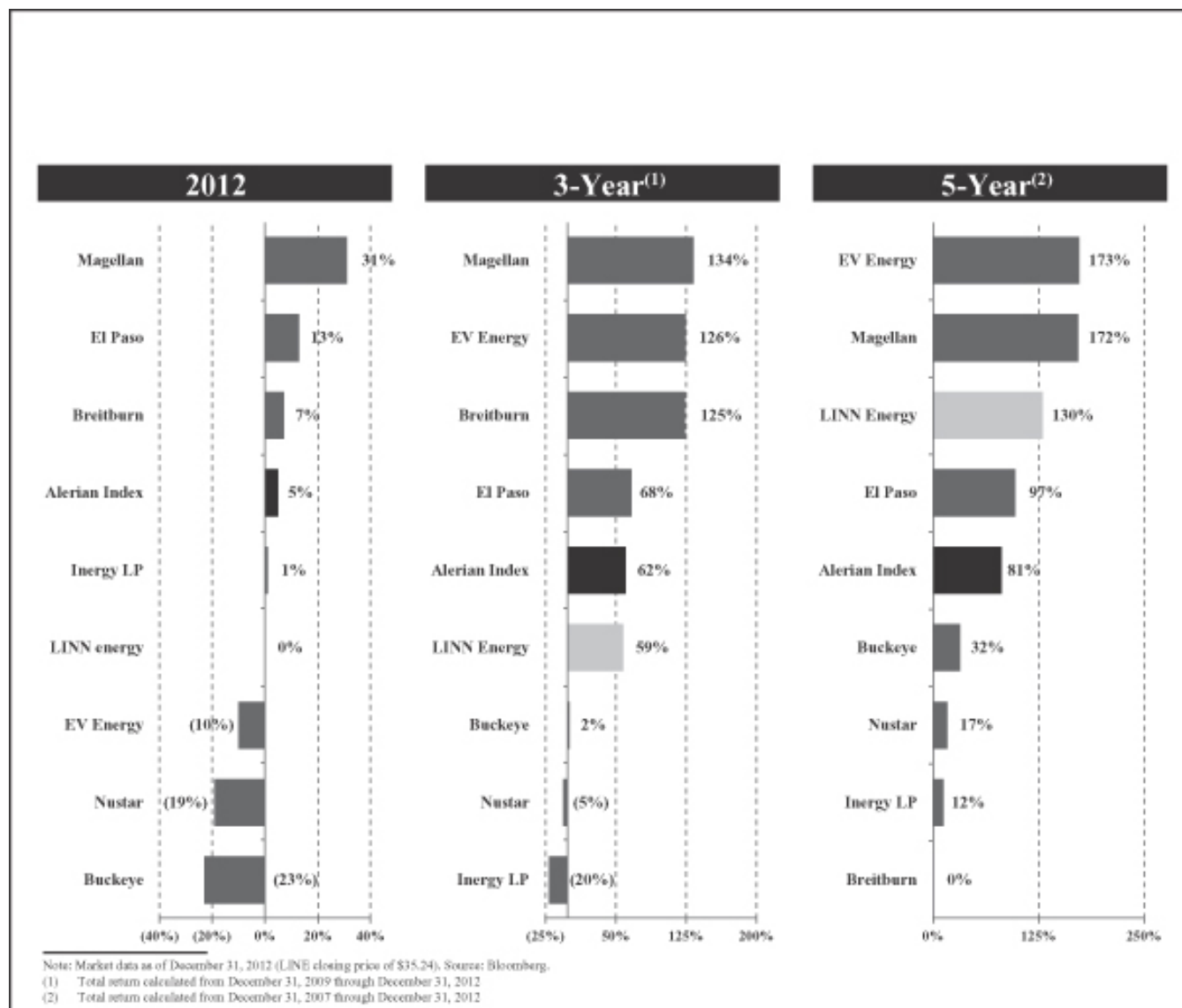

This information was compiled by us using publicly available information. The charts above do not represent the annual performance graph required by Item 201(e) of Regulation S-K, which can be found in Item 5 of our Annual Report on Form 10-K.

The Compensation Committee then reviewed our performance relative to the qualitative strategic pathways, which comprise the other 35% of the total EICP award opportunity, and determined that we had outstanding success with respect to all objectives.

<u>Objective</u>	<u>Outstanding Results</u>
Consistent Operational Results and Execution	✓
Acquisitions Excellence	✓
Culture - People Development and Growth	✓
Access to Capital/Optimizing Capital Structure	✓

In its consideration of the quantitative measures, the Compensation Committee noted that the budget targets changed significantly throughout the year as a result of acquisitions, so in evaluating the final results, the Compensation Committee

## **Item 11. Executive Compensation - Continued**

considered both the original and revised budget targets. In reviewing the quantitative measures, the Compensation Committee focused on:

- (1) the Company significantly exceeding budget targets in cash flow per unit and distribution coverage ratio demonstrating profitable growth in 2012;
- (2) our overall significant increase in volumes despite the Company falling short of targets that were revised to account for acquisitions;
- (3) our decrease in costs on a per-unit basis which will continue to enhance our profitability; and
- (4) given that unit price can fluctuate substantially, our positive total unitholder return relative to our peer group over the past five years as opposed to a return measured at one point in time.

In reviewing the qualitative measures, the Compensation Committee reviewed examples of our success in each category and focused on:

- (1) our ability to source, execute, close and integrate accretive acquisition opportunities which resulted in a total of approximately \$2.9 billion in asset acquisitions closed throughout 2012;
- (2) our innovative approach to accessing new sources of capital through the creation and successful IPO of LinnCo;
- (3) our focus on maintaining a strong corporate culture while rapidly growing the Company, thereby allowing us to continue to attract and retain key employees;
- (4) our focus on growing new leaders from within the Company through extensive leadership training and development for key personnel;
- (5) our success in capital program execution and our maintenance of safe and environmentally sound operations; and
- (6) our expanded involvement with our community commensurate with our underlying growth.

After reviewing the results of the quantitative and qualitative measures with a focus on the above-mentioned factors, and comparing our overall performance in 2012 with our performance in 2011, the Compensation Committee also used subjective discretion and determined that an overall award of 185% of each Named Officer's EICP award target was appropriate.

Generally, the Compensation Committee believes that our performance is a reflection of executive officer performance in total. The Compensation Committee may, however, apply discretion upward or downward to reflect individual performance. For 2012, the Compensation Committee did not make any differentiation in EICP awards due to individual performance; thus each Named Officer received approximately 185% of his or her EICP award target. As an example, Mr. Rockov, whose EICP award target was 90% of his base salary, received an award of approximately 166.5% of his base salary.

### *Long-Term Incentive Compensation*

Our LTIP encourages participants to focus on our long-term performance and provides an opportunity for executive officers and other employees to increase their stake in us through grants of our units based on a three-year vesting period. Long-term incentive awards benefit us by:

- enhancing the link between the creation of unitholder value and long-term executive incentive compensation;
- maintaining significant forfeitable equity stakes among executives thereby fostering retention; and
- maintaining competitive levels of total compensation.

LTIP awards are typically made in January and have been intended primarily as forward-looking long-term incentives; however, the Compensation Committee considers our performance in the prior year in determining the size of the award. In determining the size of the awards generally, the Compensation Committee uses peer data as a guide and targets the total value of each grant such that each Named Officer's LTIP award, when combined with base salary and bonus, would place the executives' total direct compensation between the median and 75<sup>th</sup> percentile of similarly-situated executives in our compensation peer group. The Compensation Committee always has discretion to award above the 75<sup>th</sup> percentile in years where it determines that exceptional performance is achieved and below the median of the peer group in years of poor performance or when economic conditions dictate.

## **Item 11. Executive Compensation - Continued**

In determining the individual awards, the Compensation Committee considered the market data, our outstanding performance for the previous year, its subjective evaluation of the individual performances of each Named Officer and how that Named Officer contributed to our achievement of quantitative and qualitative performance measures.

The Compensation Committee typically grants all of its awards as restricted units. The Compensation Committee believes that granting restricted units results in a simple, straightforward LTIP program and closely aligns us with how other energy master limited partnerships are currently using long-term incentive awards. Because our Named Officers receive distributions on vested and unvested units at the same rate as all of our unitholders, the Compensation Committee believes that restricted units closely align management's interests with those of our unitholders, by providing incentive to maintain or increase the level of distributions. Restricted unit grants made in January 2012 fell in line with the Compensation Committee's usual practice of awarding at levels to place total compensation between the median and 75<sup>th</sup> percentile.

In October 2012, the Compensation Committee approved a grant of unit options to Named Officers to recognize and reward the creativity and effort involved in the success of the IPO of LinnCo and to act as a retentive tool over the life of the options ("Special Incentive Options"). The Compensation Committee further believes that the options align senior management with the success of the LinnCo IPO and incentivize management to increase unitholder value over the next three to seven years. The options were granted at the closing price of our units on the date of the pricing of the LinnCo IPO. The options have three-year cliff vesting, expire in seven years and Named Officers do not receive distributions on the units underlying the options.

### *Restricted Unit Awards*

Under the terms of our LTIP, restricted units are subject to a vesting period of at least three years and contain such other terms as the Compensation Committee may determine. For our Named Officers, our Executive Restricted Unit Grant Agreement provides for vesting in equal installments over three years and provides that upon termination of employment with us (a) by us other than for Cause, (b) by the officer with Good Reason or (c) by reason of death, disability or retirement (as those terms are defined herein under "--Payments Made Upon Termination Without Cause or For Good Reason"), all restrictions lapse and the grant immediately vests in full.

Participants, including Named Officers, who receive restricted unit grants under the LTIP receive distributions on all the units awarded (whether vested or unvested), with the units being retained in our transfer agent's custody and subject to restrictions on sale or transfer until vested. The Compensation Committee does not include amounts received from cash distributions in its calculations of total direct compensation for comparison to our compensation peer group.

### *Option Awards*

Options, when awarded, are awarded at the NASDAQ closing price of our units on the date of the grant. The Compensation Committee has never granted options with an exercise price that is less than the closing price of our units on the grant date, nor has it granted options which are priced on a date other than the grant date.

Other than the Special Incentive Options described above, Named Officer options granted by the Compensation Committee generally vest in equal installments over the first three years of the ten-year option term, with the vesting date scheduled in January of each year. Upon termination of the Named Officer's employment with us (a) other than for Cause, (b) by the grantee with Good Reason, or (c) by reason of death, disability or retirement (as those terms are defined herein under "--Payments Made Upon Termination Without Cause or For Good Reason"), the option grant automatically and immediately vests in full. Prior to the exercise of a unit option, the holder has no rights as a unitholder with respect to the units subject to such unit option, including voting rights or the right to receive distributions.

### *Unit Ownership Guidelines*

In August 2009, the Compensation Committee adopted minimum unit ownership guidelines for our executive officers and independent directors. Each of our Named Officers is required to own such number of units representing a value that is the multiple of his or her base salary listed below:

- Chairman, President and Chief Executive Officer: 5 times base salary
- Executive Vice Presidents: 4 times base salary
- Senior Vice Presidents: 3 times base salary



## **Item 11. Executive Compensation - Continued**

Our independent directors are required to own units representing a value that is three times the annual cash retainer for independent directors. The calculation of the applicable number of units is determined as of the last day of the fiscal year based on the average high and low closing price of our units on the NASDAQ for the prior 12 months and salary or cash retainer in effect as of the last day of the year. The Compensation Committee has discretion to allow sufficient time to permit the Named Officer or director to regain compliance with these guidelines should he or she fall out of compliance due to fluctuating unit price. The Compensation Committee believes that continued unit ownership by executives and independent directors helps tighten the alignment among the interests of board members, executives and unitholders and demonstrate the Named Officers' and directors' confidence in us.

### ***Restrictions on Pledging and Derivative Transactions***

In January 2013, our board of directors approved certain amendments to our Policy on Trading in Securities which (i) restrict a Named Officer from pledging any of our securities that are subject to the Unit Ownership Guidelines described above and (ii) prohibit any kind of derivative transaction involving our or LinnCo securities.

### ***Other Benefits***

#### ***Termination Arrangements and Change in Control Provisions***

We maintain employment agreements with our Named Officers to encourage their continued service during the term of the agreement. These agreements are described in more detail elsewhere in this annual report. See “-Narrative Disclosure to the 2012 Summary Compensation Table.” These agreements provide for severance compensation to be paid if the officer's employment is terminated under certain conditions as outlined in the applicable agreement, such as following a change in control, termination by us without cause, termination by the Named Officer for Good Reason, termination by us for “cause,” death or disability.

The employment and other compensatory agreements between us and our Named Officers and the related severance provisions are designed to meet the following objectives:

- **Change of Control.** In certain scenarios, a merger or acquisition of us by another person may be in the best interests of our unitholders. We provide severance compensation to the Named Officers if such officer's employment terminates following a change of control transaction to promote the ability of the officer to act in the best interests of our unitholders even though his or her employment could be terminated as a result of the transaction.
- **Termination without Cause.** If we terminate the employment of certain executive officers “without cause” as defined in the applicable agreement, we are obligated to pay the officer certain compensation and other benefits as described in greater detail in “-Potential Payments Upon Termination or Change of Control” below. We believe these payments are appropriate because the terminated officer is generally bound by confidentiality obligations for five years, and nonsolicitation and non-compete provisions for one year after termination. Both parties have mutually agreed to severance terms that would be in place prior to any termination event. This provides us with more flexibility to make a change in senior management if such a change is in our best interests of us and that of our unitholders.

#### ***Perquisites***

We believe in a simple, straight-forward compensation program and as such, Named Officers have not in the past been provided unique perquisites or other personal benefits. The Compensation Committee periodically reviews our charitable contributions, the use of aircraft, vehicles and potential perquisites that could result in personal benefits to our Named Officers. Other than as described below, consistent with the Compensation Committee's general strategy, no perquisites or other personal benefits exceeded \$10,000 for any of our Named Officers in 2012.

## **Item 11. Executive Compensation - Continued**

### Private Aircraft

Other than our Chairman, President and Chief Executive Officer, Named Officers and employees are discouraged from personal use of company leased aircraft. In an effort to provide for maximum efficiency and security in travel, the Compensation Committee elected to provide 25 hours of flight time on company paid private aircraft in 2012 to our Chairman, President and Chief Executive Officer, at an approximate value of \$100,000.

### Tax Preparation

In January 2012, in an effort to provide for consistent personal income tax treatment among our Named Officers, the Compensation Committee authorized reimbursement, in an amount up to \$10,000 per year, for personal income tax preparation services for each of our Named Officers.

### *Retirement Savings Plan*

All employees, including our Named Officers, may participate in our Retirement Savings Plan, or 401(k) Plan. We provide this plan to help our employees save for retirement in a tax-efficient manner. Employees, including Named Officers, can contribute the maximum amount allowed by law. We currently make a matching contribution equal to 100% of the first 6% of eligible compensation contributed by the employee on a before-tax basis. As contributions are made throughout the year, plan participants become fully vested in the amounts contributed.

### *Nondiscriminatory Health and Welfare Benefits*

All eligible employees, including our Named Officers, may participate in our health and welfare benefit programs, including medical, dental and vision care coverage, disability insurance and life insurance.

## **Tax and Accounting Implications**

*Code Section 162(m).* Section 162(m) of the Code generally disallows a tax deduction to public companies for compensation over \$1 million paid to the principal executive officer, the principal financial officer and the three additional most highly compensated executive officers of a company (other than the principal executive officer or the principal financial officer), as reported in that company's most recent proxy statement. Qualifying performance-based compensation is not subject to the deduction limit if certain requirements are met. As part of its role, the Compensation Committee reviews and considers the deductibility of executive compensation; however, due to our status as a publicly traded partnership for tax purposes rather than a publicly held corporation, we believe that the provisions of Section 162(m) are inapplicable to us.

*Code Section 280G and Code Section 4999.* We consider the impact of Sections 280G and 4999 of the Code in determining our post-termination compensation, and provide reimbursement for any excise tax, interest and penalties incurred if payments or benefits received due to a change of control would be subject to an excise tax under Section 4999 of the Code.

*Code Section 409A.* Section 409A of the Code provides that deferrals of compensation under a nonqualified deferred compensation plan or arrangement are to be included in an individual's current gross income to the extent that such deferrals are not subject to a substantial risk of forfeiture and have not previously been included in the individual's gross income, unless certain requirements are met. We structure our executive officer employment agreements, change of control plan and incentive plans, each to the extent they are subject to Section 409A, to be in compliance with Section 409A.

*Accounting for Unit-Based Compensation.* We recognize expense for unit-based compensation over the requisite service period, in an amount equal to the fair value of unit-based payments granted.

## **Unitholder Advisory Vote on Executive Compensation**

In 2011, our unitholders approved a triennial non-binding advisory vote on executive compensation. As such, we had no advisory vote on executive compensation at our 2012 Annual Meeting.

## **Summary Description of the Linn Energy, LLC Long-Term Incentive Plan**

The LTIP consists of five components: unit options, unit grants, restricted units, phantom units and unit appreciation rights. Any of our or our affiliates' employees, consultants or directors are eligible to participate in the LTIP. As of September 30, 2013, we had approximately 1,300 participants in the LTIP, comprised of approximately 1,294 employees (including officers) and six directors, and all employees and directors are eligible to participate. The LTIP currently limits the total number of units that may be delivered pursuant to all types of awards to 12,200,000 units. If any award expires or is canceled,

## **Item 11. Executive Compensation - Continued**

forfeited, exercised, paid or otherwise terminated without the delivery of units, then the units covered by such award are available for delivery pursuant to other awards. Units withheld to satisfy exercise prices or tax withholding obligations are not available for delivery pursuant to other awards and units underlying a unit appreciation right will not be available for future grant following unit-settled exercise of the unit appreciation right.

*Unit Options.* A unit option is a right to purchase a unit at a specified price. The Compensation Committee may make option grants under the plan to officers, employees and members of our board of directors containing such terms as the committee shall determine. Unit options will have an exercise price that will not be less than the fair market value of the units on the date of grant. The LTIP prohibits repricing of unit options. In general, unit options granted will become exercisable over a period determined by the Compensation Committee. In addition, the unit options will become exercisable upon a change in control of us, unless provided otherwise by the Compensation Committee. If a grantee's employment, consulting relationship or membership on our board of directors terminates for any reason, the grantee's unvested unit options will be automatically forfeited unless, and to the extent, the option agreement or the Compensation Committee provides otherwise.

Upon exercise of a unit option (or a unit appreciation right, as defined below, settled in units), we will issue new units, acquire units on the open market or directly from any person or use any combination of the foregoing, in the Compensation Committee's discretion. If we issue new units upon exercise of the unit options (or a unit appreciation right settled in units), the total number of units outstanding will increase. The availability of unit options and unit appreciation rights is intended to furnish additional compensation to employees and members of our board of directors and to align their economic interests with those of unitholders.

As of September 30, 2013, there were 4,195,630 units subject to outstanding unit options granted from the LTIP. The weighted average exercise price of the outstanding unit options is \$35.37 and the weighted average remaining contractual life of such outstanding options is 5.53 years.

*Unit Grants.* A unit grant is the grant of an unrestricted unit, meaning a unit that vests immediately upon issuance. The Compensation Committee may make unit grants under the plan to officers, employees and members of our board of directors. There were no outstanding unit grants that were unvested or otherwise subject to forfeiture as of September 30, 2013.

*Restricted Units.* A restricted unit is a unit that vests over a period of time and that during such time is subject to forfeiture. The Compensation Committee may make grants of restricted units under the plan to officers, employees and directors containing such terms as the Compensation Committee shall determine. The Compensation Committee will determine the period over which restricted units (and distributions related to such units) will vest, subject to applicable minimum vesting periods. The committee may base its determination upon the achievement of specified performance objectives. In addition, the restricted units will vest upon a change of control of us, as defined in the plan, unless provided otherwise by the committee. If a grantee's employment, consulting relationship or membership on our board of directors terminates for any reason, other than death, the grantee's restricted units will be automatically forfeited unless, and to the extent, the Compensation Committee or the terms of the award agreement provide otherwise.

Units to be delivered as restricted units may be units issued by us, units acquired by us in the open market, units already owned by us, units acquired by us from any other person or any combination of the foregoing. If we issue new units upon the grant of the restricted units, the total number of units outstanding will increase. We intend the restricted units under the plan to serve as a means of incentive compensation for performance. Therefore, plan participants will not pay any consideration (other than services) for the units they receive, and we will receive no remuneration (other than services) for the units.

As of September 30, 2013, there were 1,619,109 restricted units outstanding under the LTIP. The weighted average period over which such outstanding restricted units is expected to vest is 1.61 years.

*Phantom Units.* A phantom unit entitles the grantee to receive a unit upon the vesting of the phantom unit or, in the discretion of the Compensation Committee, cash equivalent to the value of a unit. The Compensation Committee may make grants of phantom units under the LTIP to officers, employees and directors containing such terms as the Compensation Committee shall determine. The Compensation Committee will determine the period over which phantom units will vest, subject to applicable minimum vesting periods except with respect to phantom unit grants to nonemployee directors. The Compensation Committee may base its determination upon the achievement of specified financial objectives. In addition, the phantom units will vest upon a change of control of us, unless provided otherwise by the Compensation Committee. If a grantee's employment, or membership on our board of directors terminates for any reason, other than death or retirement, the grantee's

## **Item 11. Executive Compensation - Continued**

phantom units will be automatically forfeited unless, and to the extent, the Compensation Committee or the terms of the award agreement provide otherwise.

Units to be delivered upon the vesting of phantom units may be units issued by us, units acquired by us in the open market, units already owned by us, units acquired by us from any other person or any combination of the foregoing. If we issue new units upon vesting of the phantom units, the total number of units outstanding will increase. The Compensation Committee may grant tandem distribution equivalent rights with respect to phantom units that entitle the holder to receive cash equal to any cash distributions made on units while the phantom units are outstanding. We intend the issuance of any units upon vesting of the phantom units under the LTIP to serve as a means of incentive compensation for performance. Therefore, LTIP participants will not pay any consideration (other than services) for the units they receive, and we will receive no remuneration (other than services) for the units.

As of September 30, 2013, there were 85,420 unvested phantom units outstanding under the LTIP. The weighted average period over which such outstanding phantom units are expected to vest is 2.38 years.

*Unit Appreciation Rights.* A unit appreciation right is an award that, upon exercise, entitles the participant to receive the excess of the fair market value of a unit on the exercise date over the exercise price established for the unit appreciation right. Such excess may be paid in units, cash or a combination thereof, as determined by the Compensation Committee in its discretion. In the future, the Compensation Committee may make grants of unit appreciation rights under the plan to employees, consultants and directors containing such terms as the Compensation Committee shall determine. Unit appreciation rights will have an exercise price that will not be less than the fair market value of the units on the date of grant. In general, unit appreciation rights will become exercisable over a period determined by the Compensation Committee. In addition, the unit appreciation rights will become exercisable upon a change in control of us, unless provided otherwise by the Compensation Committee. If a grantee's employment or membership on our board of directors terminates for any reason, the grantee's unvested unit appreciation rights will be automatically forfeited unless, and to the extent, the grant agreement or Compensation Committee provides otherwise. As of September 30, 2013, we had not granted any unit appreciation rights under the LTIP.

### **United States Federal Income Tax Consequences**

The following summary is based on an analysis of the Internal Revenue Code as currently in effect, which is subject to change, including retroactively. The summary is for general information only and is intended to summarize briefly the U.S. federal tax consequences to participants arising from participation in the LTIP. Actual tax consequences may vary depending on the particular situation and may, therefore, be subject to special rules not discussed below. No attempt has been made to discuss any potential foreign, state, or local tax consequences. In addition, unit options or unit appreciation rights that provide for a "deferral of compensation" within the meaning of Section 409A, phantom units, and certain other awards that may be granted pursuant to the LTIP could be subject to additional taxes unless they are designed to comply with certain restrictions set forth in Section 409A and the guidance promulgated thereunder.

*Unit Options; Unit Appreciation Rights.* Participants will not realize taxable income upon the grant of a unit option or a unit appreciation right. Upon the exercise or, if later, the settlement of a unit option or a unit appreciation right, a participant will recognize ordinary compensation income (subject to withholding) in an amount equal to the excess of (i) the amount of cash or the fair market value of the units received, over (ii) the exercise price (if any) paid therefor. A participant will generally have a tax basis in any units received pursuant to the exercise of a unit appreciation right, or pursuant to the cash exercise of a unit option, that equals the fair market value of the units on the date of exercise. Subject to the below discussion, we expect to receive a deduction for federal income tax purposes that corresponds as to timing and amount with the compensation income recognized by a participant under the foregoing rules.

When a participant sells the units acquired as a result of the exercise of a unit option or unit appreciation right, any appreciation (or depreciation) in the value of the units after the exercise date is treated as long- or short-term capital gain (or loss) for federal income tax purposes, depending on the holding period. The units must be held for more than 12 months in order to qualify for long-term capital gain treatment.

*Phantom Units; Restricted Units; Other Awards.* A participant will recognize ordinary compensation income upon receipt of cash pursuant to a cash award or, if earlier, at the time the cash is otherwise made available for the participant to draw upon. A participant will not have taxable income at the time of a grant of an award in the form of a phantom unit award, but rather, will generally recognize ordinary compensation income at the time he receives units or a cash payment in satisfaction of the phantom unit award in an amount equal to the fair market value of the units received or the cash payment, whichever is

## **Item 11. Executive Compensation - Continued**

applicable. In addition, the participant will be subject to ordinary income tax upon the payment of any distribution equivalents. In general, a participant will recognize ordinary compensation income as a result of the receipt of units pursuant to a restricted unit award or a unit award in an amount equal to the fair market value of the units when the units are received, provided, that if the units are not transferable or are subject to a substantial risk of forfeiture when received, the participant will recognize ordinary compensation income in an amount equal to the fair market value of the units (i) when the units first become transferable or are no longer subject to a substantial risk of forfeiture, in cases where a participant does not make a valid election under Section 83(b) of the Code, or (ii) when the units are received, in cases where a participant makes a valid election under Section 83(b) of the Code.

A participant who is an employee will be subject to withholding for federal, and generally for state and local, income taxes at the time he recognizes income under the rules described above with respect to units or cash received. Directors and consultants must make their own arrangements for satisfying any tax obligations they may incur in connection with the receipt of an award under the LTIP. Distributions that are received by a participant prior to the time that the units are taxed to the participant under the rules described in the preceding paragraph are taxed as additional compensation, not as distributions on units. The tax basis in the units received by a participant will equal the amount recognized by him as compensation income under the rules described in the preceding paragraph, and the participant's capital gains holding period in those units will commence on the date of receipt of the units.

Subject to the below discussion, we expect to receive a deduction for federal income tax purposes that corresponds as to timing and amount with the compensation income recognized by a participant under the foregoing rules.

*Tax Code Limitations on Deductibility.* In order for the amounts described above to be deductible by us, or one of our affiliates, the amounts must constitute reasonable compensation for services rendered or to be rendered and must be ordinary and necessary business expenses.

*Limited Partnership Interest.* We are not intended to be a taxable entity, and as such, we do not expect to incur any federal income tax liability. Instead, each holder of our units is required to report on his income tax return his share of our income, gains, losses and deductions in computing his federal income tax liability, regardless of whether cash distributions are made to him by us. Distributions by us to a holder of our units are generally not taxable unless the amount of cash distributed is in excess of the holder's adjusted basis in his interest. Usually at the beginning of each year, we will mail to each unitholder a Schedule K-1 showing the amounts of income, gains, losses, and deductions that the unitholder is required to reflect on his federal income tax return as a unitholder for the preceding year. A unitholder will not qualify for using Form 1040EZ or 1040A, and may not file his federal income tax return until he has received his Schedule K-1 and reflected the relevant information contained therein in his tax return.

*New Plan Benefits.* The benefits or amounts that may be received or allocated to participants under the LTIP for future periods will be determined at the discretion of the Compensation Committee and are not determinable at this time. On January 23, 2013, the Compensation Committee approved an award of 5,205 restricted units to each of our non-employee directors, which award for each non-employee director had a grant date fair value (as determined in accordance with FASB ASC Topic 718) of \$198,258. The following table sets forth the benefits and amounts that were allocated in 2012 to the following: (i) our Named Executive Officers ("Named Officers") individually; (ii) our Named Officers as a group; (iii) all current directors who are not executive officers as a group; and (iv) all employees, including all current officers and executive officers who are not Named Officers, as a group:

**Item 11. Executive Compensation - Continued**

Name and Position	Number of Units Subject to Options Granted in 2012 (#)	Number of Restricted Units Granted in 2012 (#)	Grant Date Fair Value of Awards Granted in 2012 (\$) <sup>(1)</sup>
Mark E. Ellis, Chairman, President and Chief Executive Officer	950,000	136,277	10,124,242
Kolja Rockov, Executive Vice President and Chief Financial Officer	400,000	54,511	4,155,890
Arden L. Walker, Jr., Executive Vice President and Chief Operating Officer	400,000	54,511	4,155,890
Charlene A. Ripley, Senior Vice President and General Counsel	300,000	32,707	2,812,107
David B. Rottino, Senior Vice President of Finance, Business Development and Chief Accounting Officer	300,000	32,707	2,812,107
Named Officer Group	2,350,000	310,713	24,060,236
Non-Employee Director Group	—	28,620	1,056,650
Non-Named Officer Employee Group	1,050,000	707,257	29,816,566

<sup>(1)</sup> Represents the total amount of the grant date fair value for awards in accordance with valuation methodology in FASB ASC Topic 718.

*Securities Authorized for Issuance Under Equity Compensation Plans.* The following summarizes information regarding the number of units that are available for issuance under all of our equity compensation plans as of December 31, 2012:

Plan Category	Number of Securities to be Issued upon Exercise of Outstanding Unit Options, Warrants and Rights <sup>(1)</sup> (a) (#)	Weighted Average Exercise Price of Outstanding Unit Options, Warrants and Rights (b) (\$)	Number of Securities Remaining Available for Future Issuance Under Equity Compensation Plans (excluding securities reflected in column (a)) (c) (#)
Equity Compensation Plans			
Approved by Security Holders	4,642,805	\$ 35.25	769,316
Equity Compensation Plans Not Approved by Security Holders	—	—	—
<b>Total</b>	<b>4,642,805</b>	<b>\$ 35.25</b>	<b>769,316</b>

<sup>(1)</sup> Includes all unit options granted as of December 31, 2012, less all that have been exercised or canceled as of December 31, 2012.

***Compensation Committee Report***

The Compensation Committee has reviewed and discussed the Compensation Discussion and Analysis required by Item 402(b) of Regulation S-K with management and, based on such review and discussions, the Compensation Committee recommended to the Board that the Compensation Discussion and Analysis be included in this annual report.

Submitted By:

**Compensation Committee of Linn Energy,  
LLC**

Jeffrey C. Swoveland, Chair  
George A. Alcorn  
David D. Dunlap  
Joseph P. McCoy

Notwithstanding anything to the contrary set forth in any of our previous or future filings under the Securities Act of 1933 or the Securities Exchange Act of 1934 that might incorporate this annual report or future filings with the SEC, in whole or in



**Item 11. Executive Compensation - Continued**

part, the preceding report shall not be deemed to be “soliciting material” or to be “filed” with the SEC or incorporated by reference into any filing except to the extent the foregoing report is specifically incorporated by reference therein.

**2012 Summary Compensation Table**

The following table sets forth certain information with respect to the compensation paid for the fiscal year ended December 31, 2012 to our Chief Executive Officer, our Chief Financial Officer and our three other most highly compensated executive officers (the Named Officers).

(a) Name and Principal Position	(b) Year	(c) Salary (\$)	(d) Bonus (\$)	(e) Unit Awards (\$) <sup>(2)</sup>	(f) Option Awards (\$) <sup>(2)</sup>	(g) Non-Equity Incentive Plan Compensation (\$) <sup>(3)</sup>	(h) All other Compensation (\$) <sup>(4)</sup>	(i) Total (\$) <sup>(5)</sup>
<b>Mark E. Ellis</b> Chairman, President and Chief Executive Officer	2012	775,000	—	5,080,407	5,043,835	1,434,000	125,000	12,458,242
	2011	750,000	—	7,201,460	—	1,000,000	79,700	9,031,160
	2010	600,000	—	2,968,446	—	1,050,000	14,700	4,633,146
<b>Kolja Rockov</b> Executive Vice President and Chief Financial Officer	2012	430,000	—	2,032,170	2,123,720	716,000	25,000	5,326,890
	2011	415,000	—	2,469,071	—	470,000	14,700	3,368,771
	2010	315,000	—	1,113,180	—	470,000	14,700	1,912,880
<b>Arden L. Walker, Jr.</b> Executive Vice President and Chief Operating Officer	2012	430,000	—	2,032,170	2,123,720	716,000	25,000	5,326,890
	2011	415,000	—	2,057,566	—	470,000	14,700	2,957,266
	2010	300,000	—	788,514	—	345,000	14,700	1,448,214
<b>Charlene A. Ripley</b> <sup>(1)</sup> Senior Vice President and General Counsel	2012	390,000	—	1,219,317	1,592,790	578,000	25,000	3,805,107
	2011	375,000	—	1,646,060	—	375,000	14,700	2,410,760
	2010	300,000	—	742,111	—	360,000	14,700	1,416,811
<b>David B. Rottino</b> Senior Vice President of Finance, Business Development and Chief Accounting Officer	2012	390,000	—	1,219,317	1,592,790	578,000	25,000	3,805,107
	2011	375,000	—	1,646,060	—	375,000	14,700	2,410,760
	2010	275,000	—	602,980	—	315,000	14,700	1,207,680

<sup>(1)</sup> Effective February 27, 2013, Ms. Ripley resigned her position as Senior Vice President and General Counsel.

<sup>(2)</sup> The amounts in columns (e) and (f) reflect the aggregate grant date fair value of awards granted under our LTIP, computed in accordance with FASB ASC Topic 718. Assumptions used in the calculation of these amounts are included in Note 5 to our audited consolidated financial statements for the fiscal year ended December 31, 2012, included in our Form 10-K.

<sup>(3)</sup> The amounts in column (g) reflect the cash awards approved by the Compensation Committee under our EICP for performance in 2010, 2011 and 2012. The 2010 amounts were not actually paid until February 2011, the 2011 amounts were not actually paid until February 2012 and the 2012 amounts were not actually paid until February 2013.

<sup>(4)</sup> For each Named Officer, the amount shown in column (h) reflects (1) matching contributions allocated by us to each of our Named Officers pursuant to the Retirement Savings Plan (which is more fully described under the heading “-Other Benefits”) and (2) \$10,000 paid by us for reimbursement of certain tax preparation expenses. Mr. Ellis’s 2012 amount also includes \$100,000 paid by us for personal usage of company-leased aircraft.

<sup>(5)</sup> Distributions paid during 2012 on issued, but unvested units pursuant to the equity awards are not shown in column (i) because the fair value shown in column (e) reflects the value of distributions. Distributions are paid to our Named Officers at the same rate as all unitholders, currently \$2.90 per unit on an annualized basis. Distributions paid in 2010, 2011 and 2012 are shown below.

**Item 11. Executive Compensation - Continued**

Executive	2012 (\$)	2011 (\$)	2010 (\$)
Mark E. Ellis	857,810	814,447	531,471
Kolja Rockov	319,989	317,393	265,106
Arden L. Walker, Jr.	287,477	242,614	176,070
Charlene A. Ripley	202,916	210,848	181,156
David B. Rottino	197,708	189,200	162,359

**Narrative Disclosure to the 2012 Summary Compensation Table**

*Mark E. Ellis, Chairman, President and Chief Executive Officer.*

We entered into a First Amended and Restated Employment Agreement with Mr. Ellis, effective December 17, 2008, as amended effective January 1, 2010, that provides for an annual base salary not less than \$600,000, subject to annual review and upward adjustment by the Compensation Committee. Mr. Ellis is entitled to receive incentive compensation payable at the discretion of the Compensation Committee. The Compensation Committee may set, in advance, an annual target bonus. Mr. Ellis is eligible for awards under the LTIP at the discretion of the Compensation Committee. Under the LTIP and the related grant agreements, Mr. Ellis receives distributions payable on all vested and unvested restricted units at the same rate as that paid to all unitholders, currently \$2.90 per unit on an annualized basis.

Mr. Ellis' agreement contains certain confidentiality and non-compete obligations that restrict his ability to compete with our business for up to one year following his termination, unless the termination occurs within the change of control period (as defined in the agreement).

*Kolja Rockov, Executive Vice President and Chief Financial Officer.*

We entered into a Third Amended and Restated Employment Agreement with Mr. Rockov, effective December 17, 2008, that provides for an annual base salary of not less than \$285,000, subject to annual review and upward adjustment by the Compensation Committee. The remaining terms governing Mr. Rockov's compensation under the agreement are the same as Mr. Ellis's employment agreement.

*Arden L. Walker, Jr., Executive Vice President and Chief Operating Officer.*

We entered into a First Amended and Restated Employment Agreement with Mr. Walker, effective December 17, 2008, and as amended on April 26, 2011, that provides for an annual base salary of \$415,000, subject to annual review and upward adjustment by the Compensation Committee. The remaining terms governing Mr. Walker's compensation under the agreement are the same as Mr. Ellis' employment agreement.

*Charlene A. Ripley, Senior Vice President and General Counsel.*

We entered into a First Amended and Restated Employment Agreement with Ms. Ripley, effective December 17, 2008, that provides for an annual base salary of \$255,000, subject to annual review and upward adjustment by the Compensation Committee. The remaining terms governing Ms. Ripley's compensation under the agreement are the same as Mr. Ellis' employment agreement. Ms. Ripley's agreement does not contain confidentiality and non-compete provisions. Effective February 27, 2013, Ms. Ripley resigned her position as our Senior Vice President and General Counsel.

*David B. Rottino, Senior Vice President of Finance, Business Development and Chief Accounting Officer.*

We entered into a Second Amended and Restated Employment Agreement with Mr. Rottino, effective December 17, 2008, that provides for an annual base salary of \$235,000, subject to annual review and upward adjustment by the Compensation Committee. The remaining terms governing Mr. Rottino's compensation under the agreement are the same as Mr. Ellis' employment agreement.

Please read “-Quantification of Payments on Termination” for a summary of the compensation upon termination provisions of each Named Officer's employment agreement.

**Item 11. Executive Compensation - Continued**

**2012 Grants of Plan Based Awards**

(a) Name	(c) Grant Date <sup>(1)</sup>	(e) Estimated Future Payouts Under Non- Equity Incentive Plan Awards Target (\$) <sup>(2)</sup>	(g) All Other Unit Awards: Number of Units (#)	(h) All Other Option Awards: Number of Securities Underlying Options (#)	(i) Option Exercise Price (\$/unit)	(j) Grant Date Fair Value of Unit and Option Awards (\$) <sup>(3)</sup>
Mark E. Ellis	1/26/2012	775,000	136,277			5,080,407
Mark E. Ellis	10/11/2012			950,000	40.01	5,043,835
Kolja Rockov	1/26/2012	387,000	54,511			2,032,170
Kolja Rockov	10/11/2012			400,000	40.01	2,123,720
Arden L. Walker, Jr.	1/26/2012	387,000	54,511			2,032,170
Arden L. Walker, Jr.	10/11/2012			400,000	40.01	2,123,720
Charlene A. Ripley	1/26/2012	312,000	32,707			1,219,317
Charlene A. Ripley	10/11/2012			300,000	40.01	1,592,790
David B. Rottino	1/26/2012	312,000	32,707			1,219,317
David B. Rottino	10/11/2012			300,000	40.01	1,592,790

<sup>(1)</sup> In each case, the grant date is the same as the date of Compensation Committee approval.

<sup>(2)</sup> In January 2012, the Compensation Committee set EICP targets for 2012 as a percentage of base salary. There is no threshold or maximum payout; the Compensation Committee has discretion to adjust the actual award above or below the target. The amount shown represents the payout at target; the actual awards for 2012 (awarded on January 23, 2013) are shown in column (g) of the Summary Compensation Table.

<sup>(3)</sup> The amounts shown in column (j) represent the grant date fair value for each award under FASB ASC Topic 718. Assumptions used in the calculation of these amounts are included in Note 5 to our audited consolidated financial statements for the fiscal year ended December 31, 2012, included in our Form 10-K.

**Item 11. Executive Compensation - Continued**

**Outstanding Equity Awards at December 31, 2012**

Name	Option Awards				Unit Awards	
	Units Underlying Unexercised Options Exercisable (#)	Number of Units Underlying Options Unexercisable (#)	Option Exercise Price (\$)	Option Expiration Date <sup>(1)</sup>	Number of Units That Have Not Vested (#)	Market Value of Unvested Units (\$) <sup>(2)</sup>
Mark E. Ellis <sup>(3)</sup>	50,000	—	32.18	12/18/2016		
Mark E. Ellis <sup>(3)</sup>	50,000	—	23.61	12/18/2017		
Mark E. Ellis <sup>(3)</sup>	125,000	—	21.70	1/29/2018		
Mark E. Ellis <sup>(3)</sup>	135,765	—	15.95	2/4/2019		
Mark E. Ellis <sup>(7)</sup>	—	950,000	40.01	10/11/2019		
Mark E. Ellis <sup>(4)</sup>					38,788	1,366,889
Mark E. Ellis <sup>(5)</sup>					124,345	4,381,918
Mark E. Ellis <sup>(6)</sup>					136,277	4,802,401
Kolja Rockov <sup>(3)</sup>	111,250	—	21.00	1/19/2016		
Kolja Rockov <sup>(3)</sup>	85,000	—	27.94	12/6/2016		
Kolja Rockov <sup>(3)</sup>	83,350	—	21.70	1/29/2018		
Kolja Rockov <sup>(3)</sup>	88,625	—	15.95	2/4/2019		
Kolja Rockov <sup>(7)</sup>	—	400,000	40.01	10/11/2019		
Kolja Rockov <sup>(4)</sup>					14,546	512,601
Kolja Rockov <sup>(5)</sup>					42,632	1,502,352
Kolja Rockov <sup>(6)</sup>					54,511	1,920,968
Arden L. Walker Jr. <sup>(3)</sup>	50,000	—	33.00	2/5/2017		
Arden L. Walker Jr. <sup>(3)</sup>	45,850	—	21.70	1/29/2018		
Arden L. Walker Jr. <sup>(3)</sup>	57,700	—	15.95	2/4/2019		
Arden L. Walker Jr. <sup>(7)</sup>	—	400,000	40.01	10/11/2019		
Arden L. Walker Jr. <sup>(4)</sup>					10,303	363,078
Arden L. Walker Jr. <sup>(5)</sup>					35,527	1,251,971
Arden L. Walker Jr. <sup>(6)</sup>					54,511	1,920,968
Charlene A. Ripley <sup>(3)</sup>	30,000	—	35.00	4/11/2017		
Charlene A. Ripley <sup>(3)</sup>	54,200	—	21.70	1/29/2018		
Charlene A. Ripley <sup>(3)</sup>	58,075	—	15.95	2/4/2019		
Charlene A. Ripley <sup>(7)</sup>	—	300,000	40.01	10/11/2019		
Charlene A. Ripley <sup>(4)</sup>					9,697	341,722
Charlene A. Ripley <sup>(5)</sup>					28,422	1,001,591
Charlene A. Ripley <sup>(6)</sup>					32,707	1,152,595
David B. Rottino <sup>(3)</sup>	50,000	—	24.29	6/9/2018		
David B. Rottino <sup>(3)</sup>	42,240	—	15.95	2/4/2019		
David B. Rottino <sup>(7)</sup>	—	300,000	40.01	10/11/2019		
David B. Rottino <sup>(4)</sup>					7,879	277,656
David B. Rottino <sup>(5)</sup>					28,422	1,001,591
David B. Rottino <sup>(6)</sup>					32,707	1,152,595

<sup>(1)</sup> Except as otherwise indicated, options expire ten years from date of grant.

<sup>(2)</sup> Based on the closing sales price of our units on December 31, 2012 of \$35.24.

<sup>(3)</sup> These unit options are fully vested as of the date of this annual report.

<sup>(4)</sup> These restricted unit awards vest in three equal installments on January 27, 2011, 2012, 2013.

<sup>(5)</sup> These restricted unit awards vest in three equal installments on January 28, 2012, 2013 and 2014.

**Item 11. Executive Compensation - Continued**

- (6) These restricted unit awards vest in three equal installments on January 26, 2013, 2014 and 2015.  
 (7) These unit options vest in full on January 19, 2016, and expire seven years from the date of grant.

**2012 Option Exercises and Units Vested**

(a) Name	Option Awards		Unit Awards	
	(b) Number of Units Acquired on Exercise (#)	(c) Value Realized on Exercise (\$)	(d) Number of Units Acquired on Vesting (#)	(e) Value Realized on Vesting (\$) <sup>(1)</sup>
Mark E. Ellis <sup>(2)</sup>	—	—	138,514	5,126,950
Kolja Rockov <sup>(3)</sup>	—	—	60,375	2,227,746
Arden L. Walker, Jr. <sup>(4)</sup>	—	—	44,027	1,626,418
Charlene A. Ripley <sup>(5)</sup>	—	—	39,973	1,475,078
David B. Rottino <sup>(6)</sup>	—	—	33,773	1,248,155

- (1) The value realized represents the total fair market value of the units on the vesting date reported as earned compensation during 2012.  
 (2) Mr. Ellis vested and sold 47,917 units to satisfy statutory federal payroll tax withholding requirements.  
 (3) Mr. Rockov vested and sold 19,418 units to satisfy statutory federal payroll tax withholding requirements.  
 (4) Mr. Walker vested and sold 13,474 units to satisfy statutory federal payroll tax withholding requirements.  
 (5) Ms. Ripley vested and sold 11,994 units to satisfy statutory federal payroll tax withholding requirements.  
 (6) Mr. Rottino vested and sold 9,742 units to satisfy statutory federal payroll tax withholding requirements.

**Pension Benefits**

We do not provide pension benefits for our Named Officers or other employees. Retirement benefits are provided through the Retirement Savings Plan, as discussed previously.

**Non-Qualified Deferred Compensation**

We do not have a non-qualified deferred compensation plan. The Retirement Savings Plan is a 401(k) deferred compensation arrangement and a qualified plan under section 401(a) of the Internal Revenue Code (Code).

**Potential Payments Upon Termination or Change in Control**

***Payments Made Upon Termination For Any Reason***

Under each of our Named Officer’s employment agreement, regardless of the manner in which his or her employment terminates, the executive will be entitled to receive amounts earned (but unpaid) during his or her term of employment. Such amounts include:

- earned, but unpaid base salary;
- unused vacation pay;
- amounts contributed and vested through our Retirement Savings Plan; and
- any other amounts that may be reimbursable by us to the Named Officer under his or her employment agreement.

***Payments Made Upon Termination Without Cause or for Good Reason***

In addition to the payments described above, in the event of termination by us other than for “Cause” or termination by the executive for “Good Reason” except in the event of a change of control, each Named Officer’s employment agreement provides for severance payments equal to two times the Named Officer’s highest base salary in effect at any time during the 36 months prior to the date of the termination. Each Named Officer will also receive his earned, but unpaid EICP awards determined as follows:

- (i) If the Named Officer was employed for the entire previous year but was terminated prior to the Compensation Committee finally determining his or her EICP award for the preceding year, then the Named Officer will be deemed to have been awarded 100% of his target EICP award for that year; or

## **Item 11. Executive Compensation - Continued**

(ii) If the Named Officer was employed for the entire previous year and the Compensation Committee had already finally determined the EICP award for the preceding year by the date of termination, but it had not yet been paid, then the Named Officer will receive the actual amount of the EICP award; *plus*, in either case an amount representing a pro-rata, deemed (assuming an award at 100% of his or her target) EICP award for the fiscal year in which the termination date occurs. We will also pay our portion of COBRA continuation coverage, as well as pay certain costs of continuing medical coverage after the expiration of the maximum required period under COBRA. The footnotes to the table below describe each Named Officer's specific severance payments.

In addition, in the event of termination by the Company other than for "Cause" or termination by the Named Officer for "Good Reason," all outstanding restricted unit and unit option awards will vest in full.

We will have "Cause" to terminate the Named Officer's employment by reason of any of the following: (i) his or her conviction of, or plea of *nolo contendere* to, any felony or to any crime or offense causing substantial harm to us (whether or not for personal gain) or involving acts of theft, fraud, embezzlement, moral turpitude or similar conduct; (ii) his or her repeated intoxication by alcohol or drugs during the performance of his or her duties; (iii) his or her willful and intentional misuse of any of our funds; (iv) embezzlement by him or her; (v) his or her willful and material misrepresentations or concealments on any written reports submitted to us; (vi) his or her willful and intentional material breach of his or her employment agreement; (vii) his or her willful and material failure to follow or comply with the reasonable and lawful written directives of the board of directors; or (viii) conduct constituting a material breach of our then current (A) Code of Business Conduct and Ethics, and any other written policy referenced therein, or (B) the Code of Ethics for Chief Executive Officer and Senior Financial Officers, if applicable, provided that in each case the Named Officer knew or should have known such conduct to be a breach.

"Good Reason" will mean any of the following to which the Named Officer will not consent in writing: (i) a reduction in his or her then-current base salary; (ii) failure by us to pay in full on a current basis (A) any of the compensation or benefits described in the Named Officer's employment agreement that are due and owing, or (B) any amounts that are due and owing to the Named Officer under any long-term or short-term or other incentive compensation plans, agreements or awards; (iii) material breach of any provision of the Named Officer's employment agreement by us; (iv) any material reduction in the Named Officer's title, authority or responsibilities; or (v) a relocation of the Named Officer's primary place of employment to a location more than fifty (50) miles from our then-current location in Houston, Texas.

If the Named Officer is terminated for "Cause" or voluntarily terminates his or her employment without "Good Reason," the Named Officer will receive only the amounts identified under "-Payments Made Upon Termination For Any Reason."

### ***Payments Made Upon Death, Disability or Retirement***

In the event of the death, "Disability" or "Retirement" of a Named Officer, he or she will receive amounts earned (but unpaid) during his or her term of employment as described above. In addition, upon the death or "Disability" of a Named Officer, all outstanding restricted units and unit option awards will vest in full. Upon "Retirement," all unvested awards will be canceled and new immediately vested unit grant awards will be made in an equivalent amount of the unvested portion.

"Disability" means the earlier of (a) written determination by a physician selected by us and reasonably agreed to by the Named Officer that the Named Officer has been unable to perform substantially his or her usual and customary duties for a period of at least one hundred twenty (120) consecutive days or a non-consecutive period of one hundred eighty (180) days during any twelve-month period as a result of incapacity due to mental or physical illness or disease; and (b) "Disability" as such term is defined in our applicable long-term disability insurance plan.

"Retirement" shall mean termination of the Named Officer's service relationship with us on or after his or her attainment of age 60 with at least 5 years of employment with us or our affiliates.

### ***Payments Made Upon a Termination Following a Change of Control***

Our LTIP and the employment agreements with each Named Officer provide certain benefits if his or her employment is terminated by us without Cause (as defined above) or by the Named Officer for Good Reason (as defined above) during the period beginning six (6) months prior to a Change of Control and ending two (2) years following the Change of Control.



## Item 11. Executive Compensation - Continued

In addition to the earned benefits and amounts listed under the heading “-Payments Made Upon Termination For Any Reason,” the Named Officer will receive:

- a lump sum severance payment that ranges from two to three times the sum of the Named Officer’s base salary at the highest rate in effect at any time during the thirty-six (36) month period immediately preceding the termination date, *plus* the highest EICP award that the Employee was paid in the thirty-six (36) months immediately preceding the Change of Control;
- COBRA continuation coverage as described above upon a termination without “Cause” or for “Good Reason;”
- his or her earned, but unpaid EICP award determined as described above upon a termination without “Cause” or for “Good Reason;”
- an amount equal to the excise tax charged to the Named Officer as a result of the receipt of any change of control payments; and
- all restricted unit and unit options awards held by the Named Officer will automatically vest and become exercisable.

With respect to the definition of “Change of Control,” each of the Named Officers’ employment agreements are the same. “Change of Control” means the first to occur of:

- (1) The acquisition by any individual, entity or group (within the meaning of Section 13(d) (3) or 14(d) (2) of the Exchange Act) (a “Person”) of beneficial ownership (within the meaning of Rule 13d-3 promulgated under the Exchange Act) of thirty-five percent (35%) or more of either (A) the then-outstanding equity interests of the Company (the “Outstanding Equity”) or (B) the combined voting power of the then-outstanding voting securities of the Company entitled to vote generally in the election of directors (the “Outstanding Voting Securities”); provided, however, that, for purposes of this Section 1 of this definition, the following acquisitions will not constitute a Change of Control: (i) any acquisition directly from us, (ii) any acquisition by us, (iii) any acquisition by any employee benefit plan (or related trust) sponsored or maintained by us or any affiliated company, or (iv) any acquisition by any corporation or other entity pursuant to a transaction that complies with Section (3)(A), Section (3)(B) or Section (3)(C) below;
- (2) Any time at which individuals who, as of the date of such Named Officer’s employment agreement with us, constitute the board of directors (the “Incumbent Board”) cease for any reason to constitute at least a majority of the board of directors; provided, however, that any individual becoming a director subsequent to such date whose election, or nomination for election by our Unitholders, was approved by a vote of at least a majority of the directors then comprising the Incumbent Board will be considered as though such individual were a member of the Incumbent Board, but excluding, for this purpose, any such individual whose initial assumption of office occurs as a result of an actual or threatened election contest with respect to the election or removal of directors or other actual or threatened solicitation of proxies or consents by or on behalf of a person other than the Incumbent Board;
- (3) Consummation of a reorganization, merger, statutory share exchange or consolidation or similar corporate transaction involving us or any of our subsidiaries, a sale or other disposition of all or substantially all of our assets, or the acquisition of assets or equity interests of another entity by us or any of our subsidiaries (each, a “Business Combination”), in each case unless, following such Business Combination, (A) all or substantially all of the individuals and entities that were the beneficial owners of the Outstanding Equity and the Outstanding Voting Securities immediately prior to such Business Combination beneficially own, directly or indirectly, more than fifty percent (50%) of the then-outstanding equity interests and the combined voting power of the then-outstanding voting securities entitled to vote generally in the election of directors, as the case may be, of the corporation resulting from such Business Combination (including, without limitation, a corporation or other entity that, as a result of such transaction, owns us or all or substantially all of our assets either directly or through one or more subsidiaries) in substantially the same proportions as their ownership immediately prior to such Business Combination of the Outstanding Equity and the Outstanding Voting Securities, as the case may be, (B) no Person (excluding any corporation resulting from such Business Combination or any employee benefit plan (or related trust) of the Company or such corporation or other entity resulting from such Business Combination) beneficially owns, directly or indirectly, thirty-five percent (35%) or more of, respectively, the then-outstanding equity interests of the corporation or other entity resulting from such Business Combination or the combined voting power of the then-outstanding voting securities of such corporation or other entity, except to the extent that such ownership existed prior to the Business Combination, and (C) at least a majority of the members of the board of directors of the corporation or equivalent body of any other entity resulting from such Business Combination were members of the Incumbent Board at the time of the execution of the initial agreement or of the action of the Board providing for such Business Combination; or

**Item 11. Executive Compensation - Continued**

- (4) Consummation of a complete liquidation or dissolution of the Company.

***Excise Taxes***

If any benefits payable or otherwise provided under each Named Officer's employment agreement would be subject to the excise tax imposed by Section 4999 of the Code ("Excise Tax"), then we will provide for the payment of, or otherwise reimburse the executive for, an amount up to such Excise Tax and any related taxes, fees or penalties thereon.

***Non-Competition Provisions***

The non-competition provisions of the employment agreements of each of the Named Officers are described above in the section titled "-Narrative Disclosure to the 2012 Summary Compensation Table."

**Quantification of Payments on Termination**

The chart below reflects the amount of compensation to each of our Named Officers in the event of termination of such officer's employment pursuant to his or her employment agreement and our LTIP. The amount of compensation payable to each Named Officer upon voluntary termination with "Good Reason," involuntary termination other than for "Cause," termination following a "Change of Control" and the occurrence of the "Disability", death or retirement of the executive is shown below. The amounts shown are calculated assuming that such termination was effective as of December 31, 2012, and thus include amounts earned through such time (other than amounts payable pursuant to our Retirement Savings Plan) and are estimates of the amounts which would be paid to the executives upon their termination. The actual amounts to be paid out can only be determined at the time of the Named Officer's actual separation from us.

**Item 11. Executive Compensation - Continued**

<b>Name and Reason for Termination</b>	<b>Severance Pay (\$)</b>	<b>Bonus (\$)<sup>(4)</sup></b>	<b>Health Benefits (\$)</b>	<b>Early Vesting of Equity Awards (\$)<sup>(a)</sup></b>	<b>Estimated Tax Gross Up (\$)<sup>(5)</sup></b>	<b>Total (\$)</b>
<b>Mark E. Ellis<sup>(1)</sup></b>						
Without cause or good reason	1,550,000	775,000	42,274	10,551,208	—	12,918,482
Change of Control	6,627,000	775,000	63,411	10,551,208	—	18,016,619
Disability, Death or Retirement	—	775,000	—	10,551,208	—	11,326,208
<b>Kolja Rockov<sup>(2)</sup></b>						
Without cause or good reason	860,000	387,000	30,698	3,935,920	—	5,213,618
Change of Control	2,865,000	387,000	38,372	3,935,920	—	7,226,292
Disability, Death or Retirement	—	387,000	—	3,935,920	—	4,322,920
<b>Arden L. Walker, Jr.<sup>(2)</sup></b>						
Without cause or good reason	860,000	387,000	29,054	3,536,017	—	4,812,071
Change of Control	2,865,000	387,000	29,054	3,536,017	—	6,817,071
Disability, Death or Retirement	—	387,000	—	3,536,017	—	3,923,017
<b>Charlene A. Ripley<sup>(3)</sup></b>						
Without cause or good reason	780,000	312,000	33,134	2,495,908	—	3,621,042
Change of Control	1,936,000	312,000	33,134	2,495,908	—	4,777,042
Disability, Death or Retirement	—	312,000	—	2,495,908	—	2,807,908
<b>David B. Rottino<sup>(3)</sup></b>						
Without cause or good reason	780,000	312,000	41,932	2,431,842	—	3,565,774
Change of Control	1,936,000	312,000	41,932	2,431,842	—	4,721,774
Disability, Death or Retirement	—	312,000	—	2,431,842	—	2,743,842

<sup>(a)</sup> Closing price of our units on December 31, 2012 was \$35.24. All awards under the LTIP fully vest upon termination without cause, good reason, death, disability or a change of control (as each is defined in the respective employment agreements). Upon retirement, unvested awards are canceled and an equivalent amount of immediately vested unit grants are made.

<sup>(1)</sup> If Mr. Ellis' employment is terminated without cause or by employee for good reason, his employment agreement provides that, in addition to the amounts earned but unpaid, (1) he will receive a lump sum severance payment of two times his base salary at the highest rate in effect at any time during the thirty-six (36) month period immediately preceding the termination ("Severance Pay"), (2) we will pay our portion of COBRA continuation coverage, as well as pay certain costs of continuing medical coverage for Mr. Ellis for up to six months after the expiration of the maximum required period under COBRA, and (3) all of Mr. Ellis's granted but unvested awards under the LTIP shall immediately vest.

If Mr. Ellis is terminated without cause or by him for good reason during the period beginning six (6) months prior to a Change of Control and ending two (2) years following a Change of Control ("COC Period"), he is entitled to the same severance benefits described above, except that (1) the Severance Pay will be three times the sum of a) his highest base salary in effect at any time during the 36-month period immediately preceding termination ("Highest Base Salary") and b) his highest annual EICP award in the 36 months prior to the change of control ("Highest EICP Award") and (2) the period for continued coverage of medical benefits will be up to eighteen months after the expiration of the maximum period required by COBRA. Mr. Ellis will also receive a gross up of any Excise Tax ("Excise Tax Gross Up") and of any Section 409A penalties and interest.

## Item 11. Executive Compensation - Continued

- (2) If either of Mr. Rockov or Mr. Walker is terminated without cause or by him for good reason, his employment agreement provides for severance benefits substantially similar to Mr. Ellis. If Mr. Rockov or Mr. Walker is terminated without cause or by him for good reason during the COC Period, each will be entitled to substantially the same benefits as Mr. Ellis except that 1) his Severance Pay is 2.5 times the sum of his Highest Base Salary and Highest EICP Award and 2) the period for continued coverage of medical benefits will be up to twelve months after the expiration of the maximum required period under COBRA. Mr. Rockov's and Mr. Walker's employment agreements include the Excise Tax Gross Up but no gross up for penalties or interest under Section 409A.
- (3) If Mr. Rottino is terminated without cause or by him for good reason, the employment agreement provides for severance benefits substantially similar to Mr. Ellis. If Mr. Rottino is terminated without cause or by him for good reason during the COC Period, he will be entitled to substantially the same benefits as Mr. Ellis, except (1) Severance Pay shall be two times the sum of his Highest Base Salary and Highest EICP Award and (2) the period for continued coverage of medical benefits will remain up to six months after the expiration of the maximum required period under COBRA. Mr. Rottino's employment agreement includes the Excise Tax Gross Up but no gross up for penalties or interest under Section 409A.
- (4) The amounts listed under Bonus represent each Named Officer's target EICP award for 2012. As described above under "-Payments Made Upon Termination Without Cause or for Good Reason," if the Named Officer was employed for the entire previous year but was terminated prior to the Compensation Committee finally determining his or her EICP award for the preceding year (in the hypothetical case presented in the table above, on December 31, 2012), he or she would have received his or her target EICP award. The Compensation Committee determined actual EICP awards for 2012 performance on January 23, 2013; the actual awards for each Named Officer are identified in column (g) of the Summary Compensation Table, but are not reflected in the table above.
- (5) Using a hypothetical termination date of December 31, 2012, we determined that none of our Named Officers would have "excess parachute payments" as defined in Section 280G of the Code; thus none would be entitled to a tax gross up.

### Director Compensation

We use a combination of cash and unit-based incentive compensation to attract and retain qualified candidates to serve on our board of directors. In setting director compensation, we consider the significant amount of time that directors expend in fulfilling their duties to us as well as the skill level required by us of members of our board of directors.

*Annual Retainer and Fees.* In 2012, each independent director (as determined by our board of directors pursuant to applicable NASDAQ listing standards) received the following cash compensation for serving on our board of directors:

- An annual cash retainer of \$50,000 paid in four installments quarterly;
- A per meeting fee of \$1,500, payable quarterly;
- A per committee meeting fee of \$1,000, payable quarterly; and
- Committee chair fees (each payable quarterly) of:
  - \$15,000 for the Audit Committee chair;
  - \$7,500 for the Nominating and Governance Committee chair; and
  - \$10,000 for the Compensation Committee chair.
- Lead director fee of \$10,000 per year, payable quarterly.

*Restricted Unit Grant.* In January 2012, the Compensation Committee approved an annual grant of 4,770 restricted units to each of our independent directors. Restricted units are granted under the LTIP and vest over three years. The restricted units have the same terms and conditions as grants made to our Named Officers.

**Item 11. Executive Compensation - Continued**

**2012 Director Summary Compensation Table**

The table below summarizes the compensation we paid to our non-employee directors for the fiscal year ended December 31, 2012.

(a) Name <sup>(1)</sup>	(b) Fees Earned or Paid in Cash (\$)	(c) Unit Awards (\$) <sup>(2)(3)</sup>	(e) All Other Compensation (\$) <sup>(4)</sup>	(f) Total (\$)
George A. Alcorn	90,500	177,826	55,060	323,386
David D. Dunlap	66,500	167,522	6,917	240,939
Terrence S. Jacobs	94,500	177,826	55,060	327,386
Michael C. Linn	65,000	177,826	280,707	523,533
Joseph P. McCoy	98,000	177,826	46,465	322,291
Jeffrey C. Swoveland	94,500	177,826	55,060	327,386

<sup>(1)</sup> Mark E. Ellis, our Chairman, President and Chief Executive Officer, is not included in this table as he was an employee in 2012 and thus received no additional compensation for his service as director. Mr. Ellis's compensation is shown in the Summary Compensation Table above.

<sup>(2)</sup> Reflects the aggregate grant date fair value of 2012 awards computed in accordance with FASB ASC Topic 718. The following represents outstanding unit grant awards as of December 31, 2012:

Director	Phantom Unit Awards (#)	Value at Grant Date (\$)	Vested Phantom Units (#)	Vested Unit Options (#)	Exercise Price (\$)	Restricted Unit Awards (#)	Value at Grant Date (\$)
George A. Alcorn	9,946	277,918	9,946	2,000	20.18	9,272	333,386
David D. Dunlap	—	—	—	—	—	4,770	167,522
Terrence S. Jacobs	9,946	277,918	9,946	—	—	9,272	333,386
Michael C. Linn	—	—	—	—	—	97,978	3,300,218
Joseph P. McCoy	6,946	196,798	6,946	—	—	9,272	333,386
Jeffrey C. Swoveland	9,946	277,918	9,946	10,000	20.18	9,272	333,386

<sup>(3)</sup> In addition, the Compensation Committee approved the following restricted unit grants to our directors on January 23, 2013:

Director	Restricted Unit Awards (#)	Value at Grant Date (\$)
George A. Alcorn	5,205	198,258
David D. Dunlap	5,205	198,258
Terrence S. Jacobs	5,205	198,258
Michael C. Linn	5,205	198,258
Joseph P. McCoy	5,205	198,258
Jeffrey C. Swoveland	5,205	198,258

<sup>(4)</sup> Reflects the dollar amount of distributions paid in 2012 on the phantom and restricted units reported in (2) above.

## Item 12. Security Ownership of Certain Beneficial Owners and Management and Related Stockholder Matters

The following table sets forth as of October 1, 2013, the number of units beneficially owned by: (i) each person who is known to us to beneficially own more than 5% of a class of units; (ii) the current directors and nominees of our board of directors; (iii) each Named Officer; and (iv) all current directors, executive officers and Named Officers as a group. We obtained certain information in the table from filings made with the SEC. Unless otherwise noted, each beneficial owner has sole voting power and sole investment power.

Name of Beneficial Owner <sup>(1)</sup>	Units Beneficially Owned	Percentage of Units Beneficially Owned
LinnCo, LLC	34,787,500	14.8%
Mark E. Ellis <sup>(2)(3)(4)</sup>	967,527	*
Kolja Rockov <sup>(2)(3)(5)</sup>	639,945	*
Arden L. Walker, Jr. <sup>(2)(3)(6)</sup>	313,286	*
Charlene A. Ripley <sup>(2)(3)</sup>	162,713	*
David B. Rottino <sup>(2)(3)(7)</sup>	217,490	*
George A. Alcorn <sup>(2)(3)(8)</sup>	39,486	*
David D. Dunlap <sup>(2)(3)</sup>	21,680	*
Michael C. Linn <sup>(2)(3)(9)</sup>	681,832	*
Joseph P. McCoy <sup>(2)(3)(10)</sup>	40,470	*
Jeffrey C. Swoveland <sup>(2)(3)(11)</sup>	46,766	*
All executive officers, directors and Named Officers as a group (10 persons) <sup>(12)</sup>	3,131,195	*

\* Less than 1% of class based on 235,178,498 units outstanding as of October 1, 2013.

<sup>(1)</sup> To our knowledge after reviewing Schedule 13G/Ds filed with the SEC, LinnCo, LLC is the only holder of which we are aware that beneficially own more than 5% of our units.

<sup>(2)</sup> The address of each beneficial owner, unless otherwise noted, is c/o Linn Energy, LLC, 600 Travis, Suite 5100, Houston, Texas 77002.

<sup>(3)</sup> Includes unvested restricted unit awards that vest in equal installments, generally over approximately three years. Please see “–Outstanding Equity Awards at December 31, 2012” for vesting schedule of unvested awards.

<sup>(4)</sup> Includes 310,765 units underlying options currently exercisable. Includes 494,664 units Mr. Ellis has pledged to secure certain personal accounts.

<sup>(5)</sup> Includes 400 units as custodian under certain Uniform Gifts to Minors Accounts (UGMA) for immediate family members as to which Mr. Rockov disclaims beneficial ownership. Includes 240,127 units Mr. Rockov has pledged to secure certain personal accounts and 279,665 units underlying options currently exercisable.

<sup>(6)</sup> Includes 103,550 units underlying options currently exercisable.

<sup>(7)</sup> Includes 92,240 units underlying options currently exercisable.

<sup>(8)</sup> Includes 2,000 units underlying options currently exercisable and 9,946 phantom units.

<sup>(9)</sup> Includes 102,301 units underlying options currently exercisable.

<sup>(10)</sup> Includes 6,946 phantom units.

<sup>(11)</sup> Includes 10,000 units underlying options currently exercisable and 9,946 phantom units.

<sup>(12)</sup> Percentage ownership of executive officers and directors is based on total units outstanding as of October 1, 2013.

## Item 13. Certain Relationships and Related Transactions, and Director Independence

In the ordinary course of our business, we purchase products or services from, or engage in other transactions with, various third parties. Occasionally, these transactions may involve entities that are affiliated with one or more members of our board of directors. When they occur, these transactions are conducted in the ordinary course and on an arm’s-length basis.



## **Item 13. Certain Relationships and Related Transactions, and Director Independence - Continued**

### ***Review and Approval of Related Party Transactions***

We review all relationships and transactions in which we and our directors and executive officers or their immediate family members are participants to determine whether such persons have a direct or indirect material interest. We have developed and implemented processes and controls to obtain information from our directors and executive officers with respect to related person transactions and for then determining, based on the facts and circumstances, whether we or a related person has a direct or indirect material interest in the transaction. As required under SEC rules, transactions that are determined to be directly or indirectly material to us or a related person are disclosed in our annual proxy statement. In addition, our Audit Committee or board of directors (if appropriate) reviews and approves or ratifies or disapproves any related person transaction that is required to be disclosed. In the course of its review of a disclosable related party transaction, consideration is given to:

- the nature of the related person's interest in the transaction;
- the material terms of the transaction, including, without limitation, the amount and type of transaction;
- the importance of the transaction to the related person;
- the importance of the transaction to us;
- whether the transaction would impair the judgment of a director or executive officer to act in our best interest; and
- any other matters deemed appropriate.

Any director who is a related person with respect to a transaction under review may not participate in the deliberations or vote respecting approval or ratification of the transaction; provided, however, that such director may be counted in determining the presence of a quorum at the meeting where the transaction is considered.

### ***Our Relationship with LinnCo, LLC***

*General.* As of September 30, 2013, LinnCo owns approximately 15% of our outstanding units. We control LinnCo's management and operations through our ownership of LinnCo's sole voting share.

*Omnibus Agreement.* Concurrent with the closing of its initial public offering ("IPO"), LinnCo entered into an agreement with us (the "Omnibus Agreement") pursuant to which we agree to provide LinnCo certain financial, legal, accounting, tax advisory, financial advisory and engineering services or to pay on LinnCo's behalf or reimburse LinnCo for any expenses incurred in connection with securing these services from third parties, as well as printing costs and other administrative and out-of-pocket expenses LinnCo incurs, along with any other expenses LinnCo incurred in connection with the IPO or will incur in any future offering of its shares or as a result of being a publicly traded entity, including costs associated with annual, quarterly and other reports to LinnCo shareholders, tax return and Form 1099 preparation and distribution, NASDAQ listing fees, printing costs, independent auditor fees and expenses, legal counsel fees and expenses, limited liability company governance and compliance expenses and registrar and transfer agent fees. We will also provide LinnCo with cash management services, including treasury services with respect to the payment of dividends and allocation of reserves for taxes. These cash management services are intended to optimize the use of LinnCo's cash on hand and to reduce the likelihood of a change in the amount of any dividend paid to LinnCo shareholders across periods other than as a result of any change in the amount of distributions paid by us. In addition, we will indemnify LinnCo and its officers and directors for damages suffered or costs incurred (other than income taxes payable by LinnCo) in connection with carrying out LinnCo's activities. Finally, we have granted LinnCo a license to utilize our trademarks.

*Future Offerings.* LinnCo will purchase from us a number of our units equal to or greater than the number of shares LinnCo sells in any future offering for an amount equal to or less than the net cash proceeds of such offering (after deducting underwriting discounts but before payment of other offering expenses) plus any properties or assets received by LinnCo in such offering. As a result, we will indirectly bear the cost of any underwriting discounts associated with future offerings of LinnCo common shares.

### **Item 13. Certain Relationships and Related Transactions, and Director Independence - Continued**

*Contribution Agreement.* In connection with the proposed merger with Berry Petroleum Company with and into LinnCo (the “merger”), LinnCo entered into a contribution agreement with us with respect to the issuance of our units to LinnCo in connection with the contribution by LinnCo of all of the outstanding limited liability company interests in Linn Acquisition Company, LLC (“LinnCo Merger Sub”) to us (the “Contribution”). The closing of the Contribution is expected to occur on the closing date of the merger. Under the contribution agreement, the number of our units to be issued to LinnCo in exchange for all of the limited liability company interests in LinnCo Merger Sub will be equal to the greater of (i) the aggregate number of LinnCo common shares issued in the LinnCo Merger (as defined in the Merger Agreement) and (ii) the number of our units required to cause LinnCo to own no less than one-third of all of our outstanding units following the Contribution.

The contribution agreement contains representations, warranties and covenants of the parties customary for a transaction of this type. In addition, certain covenants under the contribution agreement require each party to use reasonable best efforts to cause the Contribution to be consummated, including filing the appropriate government and regulatory approvals. The closing of the Contribution is subject to certain negotiated conditions, including: the representations and warranties of both parties being true and correct in all material respects, the merger having been consummated, and all waiting periods applicable to the merger contemplated by the Hart-Scott-Rodino Antitrust Improvements Act of 1976, and the rules and regulations promulgated thereunder, having been expired or terminated. Satisfaction of the conditions to the consummation of the contribution is a condition to the closing of the merger.

The contribution agreement provides that LinnCo will receive from us payments of \$6 million, or \$0.06 per unit, in each of 2013, 2014 and 2015 to reasonably compensate LinnCo for the anticipated actual increase in its tax liability that results from the consummation of the transactions. In addition, the contribution agreement provides that in the event that, within seven years following the Contribution, we desire to effect a disposition of a material portion of the assets acquired in a manner that results in a material increase to the tax liability resulting from the allocation of income or gain pursuant to Section 704(c) of the Code (a “Material Disposition Transaction”), such Material Disposition Transaction would be approved by an independent committee appointed for such purpose by the LinnCo board of directors.

#### ***Indemnification of Officers and Directors***

Our limited liability company agreement provides that we will generally indemnify officers and members of our board of directors against all losses, claims, damages or similar events. Our limited liability company agreement is filed as an exhibit to the Form 10-K. Subject to any terms, conditions or restrictions set forth in our limited liability company agreement, Section 18-108 of the LLC Act empowers a Delaware limited liability company to indemnify and hold harmless any member or manager or other person from and against all claims and demands whatsoever. We have also entered into individual indemnity agreements with each of our executive officers and directors which supplement the indemnification provisions in our limited liability company agreement.

#### **Director Independence**

The Nominating Committee reviews director independence on an annual basis and makes a threshold determination as to the status of each director’s independence. After this initial determination is made, the Nominating Committee makes a recommendation to the full board of directors, who then ultimately determine director independence. This subjective determination is made by considering all direct or indirect business relationships between each director (including his immediate family) and our company, as well as relationships between our company and charitable organizations with which the director is affiliated. The full board of directors, upon recommendation by the Nominating Committee, has determined that Messrs. Alcorn, Dunlap, McCoy and Swoveland qualify as “independent” in accordance with the published listing requirements of NASDAQ. The NASDAQ independence definition includes a series of objective tests, including that the director is not an employee of our company and has not engaged in various types of business dealings with our company. In addition, as further required by the NASDAQ rules, the Nominating Committee has made a subjective determination as to each independent director that no relationships exist which, in the opinion of the Nominating Committee, would interfere with the exercise of his independent judgment in carrying out the responsibilities of a director. Mr. Linn is not independent by virtue of employment within the last three years with our company and Mr. Ellis is not independent by virtue of his role as our Chairman, President and Chief Executive Officer. During the board of directors’ most recent review of independence, the board of directors specifically considered that Mr. Dunlap is the President and Chief Executive Officer of Superior, which provides certain oilfield services to us. According to disclosures made by Mr. Dunlap, for the year ended December 31, 2012, we were billed approximately \$23 million from Superior and its subsidiaries for services rendered to us. These transactions were consummated on terms equivalent to those that prevail in arm’s-length transactions and do not represent more than 5% of the consolidated gross revenues of Superior. The board of directors then determined that our relationship

### **Item 13. Certain Relationships and Related Transactions, and Director Independence - Continued**

with Superior would not interfere with Mr. Dunlap's exercise of his independent judgment in carrying out his responsibilities as our director.

### **Item 14. Principal Accounting Fees and Services**

The Audit Committee has selected KPMG LLP to continue as its independent public accountant for 2013. KPMG LLP has served as our independent public accountant since 2005. The Audit Committee has determined to submit KPMG LLP's selection to unitholders for ratification. Unitholder ratification of the selection of KPMG LLP as our independent public accountant for 2013 is not required by our limited liability company agreement. We submit the selection of KPMG LLP to unitholders for ratification as a matter of good corporate practice.

#### **Audit Fees**

The fees for professional services rendered by KPMG LLP for the audit of our annual consolidated financial statements for each of the fiscal years ended December 31, 2011 and 2012, and the reviews of the financial statements included in any of our Quarterly Reports on Forms 10-Q for each of those fiscal years were approximately \$1,300,000 and \$1,350,000, respectively.

#### **Audit-Related Fees**

KPMG LLP also received fees for services in connection with, and comfort letters for, our senior notes offerings and equity offerings in 2011 and 2012 as well as an audit of our 401(k) plan in 2011. These fees totaled approximately \$1,100,000 and \$730,000 for the years ended December 31, 2011 and 2012, respectively.

#### **Tax Fees**

We incurred no fees in the fiscal years ended December 31, 2011 and 2012 for tax-related services provided by KPMG LLP.

#### **All Other Fees**

We incurred no other fees in the fiscal years ended December 31, 2011 and 2012 for any other services provided by KPMG LLP.

#### **Audit Committee Approval of Audit and Non-Audit Services**

The Audit Committee pre-approves all audit and non-audit services to be provided to us by our independent public accountant in the upcoming year at the last meeting of each calendar year and at subsequent meetings as necessary. The non-audit services to be provided are specified and shall not exceed a specified dollar limit. During the course of a fiscal year, if additional non-audit services are identified, these services are presented to the Audit Committee for pre-approval. All of the services covered under the caption "Audit-Related Fees" were approved by the Audit Committee and none were provided under the *de minimis* exception of Section 10A of the Exchange Act.

## Part IV

### Item 15. Exhibits and Financial Statement Schedules

(a) - 1. Financial Statements:

All financial statements are omitted for the reason that they are not required or the information is otherwise supplied in Item 8. “Financial Statements and Supplementary Data” in this Annual Report on Form 10-K.

(a) - 2. Financial Statement Schedules:

All schedules are omitted for the reason that they are not required or the information is otherwise supplied in Item 8. “Financial Statements and Supplementary Data” in this Annual Report on Form 10-K.

(a) - 3. Exhibits:

The exhibits required to be filed by this Item 15 are set forth in the “Index to Exhibits” accompanying this report.

## SIGNATURES

Pursuant to the requirements of the Securities Exchange Act of 1934, the Registrant has duly caused this report to be signed on its behalf by the undersigned, thereunto duly authorized.

LINN ENERGY, LLC

Date: October xx, 2013

By:

\_\_\_\_\_  
Mark E. Ellis  
Chairman, President and Chief Executive Officer

Date: October xx, 2013

By:

\_\_\_\_\_  
David B. Rottino  
Senior Vice President of Finance, Business  
Development and Chief Accounting Officer

Pursuant to the requirements of the Securities Exchange Act of 1934, this Annual Report has been signed below by the following persons on behalf of the Registrant and in the capacities and on the dates indicated.

<u>Signature</u>	<u>Title</u>	<u>Date</u>
_____ Mark E. Ellis	Chairman, President and Chief Executive Officer (Principal Executive Officer)	October xx, 2013
_____ Kolja Rockov	Executive Vice President and Chief Financial Officer (Principal Financial Officer)	October xx, 2013
_____ David B. Rottino	Senior Vice President of Finance, Business Development and Chief Accounting Officer (Principal Accounting Officer)	October xx, 2013

## INDEX TO EXHIBITS

<u>Exhibit Number</u>	<u>Description</u>
2.1	— Agreement and Plan of Merger, dated as of February 20, 2013, by and among Berry Petroleum Company, Bacchus HoldCo, Inc., Bacchus Merger Sub, Inc., LinnCo, LLC, Linn Acquisition Company, LLC and Linn Energy, LLC (incorporated herein by reference to Annex A of Part I of the document included in the Registration Statement on Form S-4 (File No. 333-187484) filed on March 22, 2013)
2.2	— Contribution Agreement, dated as of February 20, 2013, by and between LinnCo, LLC and Linn Energy, LLC (incorporated herein by reference to Annex B of Part I of the document included in the Registration Statement on Form S-4 (File No. 333-187484) filed on March 22, 2013)
3.1	— Certificate of Formation of Linn Energy Holdings, LLC (now Linn Energy, LLC) (incorporated herein by reference to Exhibit 3.1 to Registration Statement on Form S-1 (File No. 333-125501) filed by Linn Energy, LLC on June 3, 2005)
3.2	— Certificate of Amendment to Certificate of Formation of Linn Energy Holdings, LLC (now Linn Energy, LLC) (incorporated herein by reference to Exhibit 3.2 to Registration Statement on Form S-1 (File No. 333-125501) filed by Linn Energy, LLC on June 3, 2005)
3.3	— Third Amended and Restated Limited Liability Company Agreement of Linn Energy, LLC dated as of September 3, 2010, (incorporated herein by reference to Exhibit 3.1 to Current Report on Form 8-K, filed on September 7, 2010)
4.1	— Form of specimen unit certificate for the units of Linn Energy, LLC (incorporated herein by reference to Exhibit 4.1 to Annual Report on Form 10-K for the year ended December 31, 2005, filed on May 31, 2006)
4.2	— Indenture, dated as of June 27, 2008, among Linn Energy, LLC, Linn Energy Finance Corp., the Subsidiary Guarantors named therein and U.S. Bank National Association, as Trustee (incorporated herein by reference to Exhibit 4.1 to Current Report on Form 8-K filed on June 30, 2008)
4.3	— Indenture, dated as of May 18, 2009, among Linn Energy, LLC, Linn Energy Finance Corp., the Subsidiary Guarantors named therein and U. S. Bank National Association, as Trustee (incorporated herein by reference to Exhibit 4.1 to Current Report on Form 8-K filed on May 18, 2009)
4.4	— Indenture, dated as of April 6, 2010, among Linn Energy, LLC, Linn Energy Finance Corp., the Subsidiary Guarantors named therein and U.S. Bank National Association, as Trustee (incorporated herein by reference to Exhibit 4.1 to Current Report on Form 8-K filed on April 9, 2010)
4.5	— Indenture, dated as of September 13, 2010, among Linn Energy, LLC, Linn Energy Finance Corp., the Subsidiary Guarantors named therein and U.S. Bank National Association, as Trustee (incorporated herein by reference to Exhibit 4.1 to Current Report on Form 8-K filed on September 13, 2010)
4.6	— Indenture, dated as of May 13, 2011, among Linn Energy, LLC, Linn Energy Finance Corp., the Subsidiary Guarantors named therein and U.S. Bank National Association, as Trustee (incorporated herein by reference to Exhibit 4.1 to Current Report on Form 8-K filed on May 16, 2011)
4.7	— Indenture, dated as of March 2, 2012, among Linn Energy, LLC, Linn Energy Finance Corp., the Subsidiary Guarantors named therein and U. S. Bank National Association, as Trustee (incorporated herein by reference to Exhibit 4.1 to Current Report on Form 8-K filed on March 2, 2012)
4.8	— First Supplemental Indenture, dated as of July 2, 2010, to Indenture, dated as of June 27, 2008, between Linn Energy, LLC, Linn Energy Finance Corp., the Subsidiary Guarantors named therein and U.S. Bank National Association, as Trustee (incorporated herein by reference to Exhibit 4.1 to Quarterly Report on Form 10-Q filed on July 29, 2010)
4.9	— First Supplemental Indenture, dated as of July 2, 2010, to Indenture, dated as of May 18, 2009, between Linn Energy, LLC, Linn Energy Finance Corp., the Subsidiary Guarantors named therein and U.S. Bank National Association, as Trustee (incorporated herein by reference to Exhibit 4.2 to Quarterly Report on Form 10-Q filed on July 29, 2010)



<b>Exhibit Number</b>	<b>Description</b>
4.10	— First Supplemental Indenture, dated as of July 2, 2010, to Indenture, dated as of April 6, 2010, between Linn Energy, LLC, Linn Energy Finance Corp., the Subsidiary Guarantors named therein and U.S. Bank National Association, as Trustee (incorporated herein by reference to Exhibit 4.3 to Quarterly Report on Form 10-Q filed on July 29, 2010)
4.11	— Second Supplemental Indenture, dated as of March 16, 2011, to Indenture, dated as of May 18, 2009, by and among Linn Energy LLC, Linn Energy Finance Corp., the Guarantors party thereto and U.S. Bank National Association (incorporated herein by reference to Exhibit 4.1 to Current Report on Form 8-K filed on March 22, 2011)
4.12	— Second Supplemental Indenture, dated as of March 16, 2011, to the Indenture dated as of June 27, 2008, by and among Linn Energy LLC, Linn Energy Finance Corp., the Guarantors party thereto and U.S. Bank National Association (incorporated herein by reference to Exhibit 4.1 to Current Report on Form 8-K filed on March 22, 2011)
4.13	— Registration Rights Agreement, dated as of March 2, 2012, among Linn Energy, LLC, Linn Energy Finance Corp., the Subsidiary Guarantors named therein and the representatives of the Initial Purchasers named therein (incorporated herein by reference to Exhibit 4.2 to Current Report on Form 8-K filed on March 2, 2012)
10.1*	— Linn Energy, LLC Amended and Restated Long-Term Incentive Plan (incorporated herein by reference to Annex A to the Proxy Statement for 2008 Annual Meeting, filed on April 21, 2008)
10.2*	— Amendment No. 1 to Linn Energy, LLC Amended and Restated Long-Term Incentive Plan, dated February 4, 2009, (incorporated herein by reference to Exhibit 10.2 to Annual Report on Form 10-K for the year ended December 31, 2008, filed on February 26, 2009)
10.3*	— Amendment No. 2 to Linn Energy, LLC Amended and Restated Long-Term Incentive Plan, dated July 19, 2010, (incorporated herein by reference to Exhibit 10.3 to Quarterly Report on Form 10-Q filed on July 29, 2010)
10.4*	— Form of Executive Unit Option Agreement pursuant to the Linn Energy, LLC Amended and Restated Long-Term Incentive Plan, as amended (incorporated herein by reference to Exhibit 10.3 to Annual Report on Form 10-K for the year ended December 31, 2008, filed on February 26, 2009)
10.5*	— Form of Executive Restricted Unit Agreement pursuant to the Linn Energy, LLC Amended and Restated Long-Term Incentive Plan, as amended (incorporated herein by reference to Exhibit 10.4 to Annual Report on Form 10-K for the year ended December 31, 2008, filed on February 26, 2009)
10.6*	— Form of Phantom Unit Grant Agreement for Independent Directors pursuant to the Linn Energy, LLC Amended and Restated Long-Term Incentive Plan, as amended (incorporated herein by reference to Exhibit 10.1 to Current Report on Form 8-K filed on August 9, 2006)
10.7*	— Form of Director Restricted Unit Grant Agreement pursuant to the Linn Energy, LLC Amended and Restated Long-Term Incentive Plan, as amended (incorporated herein by reference to Exhibit 10.6 to Annual Report on Form 10-K for the year ended December 31, 2008, filed on February 26, 2009)
10.8*	— Form of Non-Executive Phantom Unit Agreement pursuant to the Linn Energy, LLC Amended and Restated Long-Term Incentive Plan, as amended (incorporated herein by reference to Exhibit 10.8 to Annual Report on Form 10-K for the year ended December 31, 2012, filed on February 21, 2013)
10.9*	— Form of Executive Phantom Unit Agreement pursuant to the Linn Energy, LLC Amended and Restated Long-Term Incentive Plan, as amended (incorporated herein by reference to Exhibit 10.9 to Annual Report on Form 10-K for the year ended December 31, 2012, filed on February 21, 2013)
10.10*	— Retirement Agreement, dated as of November 29, 2011, by and among Linn Operating, Inc., Linn Energy, LLC and Michael C. Linn (incorporated herein by reference to Exhibit 10.1 to Current Report on Form 8-K filed on December 1, 2011)
10.11*	— Third Amended and Restated Employment Agreement, dated effective as of December 17, 2008, between Linn Operating, Inc. and Kolja Rockov (incorporated herein by reference to Exhibit 10.8 to Annual Report on Form 10-K for the year ended December 31, 2008, filed on February 26, 2009)

<b>Exhibit Number</b>	<b>Description</b>
10.12*	— Amended and Restated Employment Agreement, dated effective as of December 17, 2008, between Linn Operating, Inc. and Mark E. Ellis (incorporated herein by reference to Exhibit 10.9 to Annual Report on Form 10-K for the year ended December 31, 2008, filed on February 26, 2009)
10.13*	— Amendment No. 1, dated effective as of January 1, 2010, to Amended and Restated Employment Agreement, dated effective as of December 17, 2008, between Linn Operating, Inc. and Mark E. Ellis (incorporated herein by reference to Exhibit 10.29 to Annual Report on Form 10-K for the year ended December 31, 2009, filed on February 25,
10.14*	— Amended and Restated Employment Agreement, dated effective December 17, 2008, between Linn Operating, Inc. and Charlene A. Ripley (incorporated herein by reference to Exhibit 10.10 to Annual Report on Form 10-K for the year ended December 31, 2008, filed on February 26, 2009)
10.15*	— Amended and Restated Employment Agreement, dated effective December 17, 2008, between Linn Operating, Inc. and Arden L. Walker, Jr. (incorporated herein by reference to Exhibit 10.11 to Annual Report on Form 10-K for the year ended December 31, 2008, filed on February 26, 2009)
10.16*	— Amendment No. 1, dated April 26, 2011, to First Amended and Restated Employment Agreement, dated December 17, 2008, between Linn Operating, Inc. and Arden L. Walker, Jr. (incorporated herein by reference to Quarterly Report on Form 10-Q filed on April 28, 2011)
10.17*	— Second Amended and Restated Employment Agreement, dated December 17, 2008, between Linn Operating, Inc. and David B. Rottino (incorporated herein by reference to Exhibit 10.12 to Annual Report on Form 10-K for the year ended December 31, 2008, filed on February 26, 2009)
10.18*	— Indemnity Agreement, dated as of February 4, 2009, between Linn Energy, LLC and George A. Alcorn (incorporated herein by reference to Exhibit 10.15 to Annual Report on Form 10-K for the year ended December 31, 2008, filed on February 26, 2009)
10.19*	— Indemnity Agreement, dated as of February 4, 2009, between Linn Energy, LLC and Joseph P. McCoy (incorporated herein by reference to Exhibit 10.16 to Annual Report on Form 10-K for the year ended December 31, 2008, filed on February 26, 2009)
10.20*	— Indemnity Agreement, dated as of February 4, 2009, between Linn Energy, LLC and Terrence S. Jacobs (incorporated herein by reference to Exhibit 10.17 to Annual Report on Form 10-K for the year ended December 31, 2008, filed on February 26, 2009)
10.21*	— Indemnity Agreement, dated as of February 4, 2009, between Linn Energy, LLC and Jeffrey C. Swoveland (incorporated herein by reference to Exhibit 10.18 to Annual Report on Form 10-K for the year ended December 31, 2008, filed on February 26, 2009)
10.22*	— Indemnity Agreement, dated as of February 4, 2009, between Linn Energy, LLC and Michael C. Linn (incorporated herein by reference to Exhibit 10.19 to Annual Report on Form 10-K for the year ended December 31, 2008, filed on February 26, 2009)
10.23*	— Indemnity Agreement, dated as of February 4, 2009, between Linn Energy, LLC and Mark E. Ellis (incorporated herein by reference to Exhibit 10.20 to Annual Report on Form 10-K for the year ended December 31, 2008, filed on February 26, 2009)
10.24*	— Indemnity Agreement, dated as of February 4, 2009, between Linn Energy, LLC and Kolja Rockov (incorporated herein by reference to Exhibit 10.21 to Annual Report on Form 10-K for the year ended December 31, 2008, filed on February 26, 2009)
10.25*	— Indemnity Agreement, dated as of February 4, 2009, between Linn Energy, LLC and Charlene A. Ripley (incorporated herein by reference to Exhibit 10.22 to Annual Report on Form 10-K for the year ended December 31, 2008, filed on February 26, 2009)
10.26*	— Indemnity Agreement, dated as of February 4, 2009, between Linn Energy, LLC and David B. Rottino (incorporated herein by reference to Exhibit 10.23 to Annual Report on Form 10-K for the year ended December 31, 2008, filed on February 26, 2009)
10.27*	— Indemnity Agreement, dated as of February 4, 2009, between Linn Energy, LLC and Arden L. Walker, Jr. (incorporated herein by reference to Exhibit 10.24 to Annual Report on Form 10-K for the year ended December 31, 2008, filed on February 26, 2009)
10.28*	— Indemnity Agreement, dated as of July 10, 2012, between Linn Energy, LLC and David D. Dunlap (incorporated herein by reference to Exhibit 10.28 to Annual Report on Form 10-K for the year ended December 31, 2012, filed on February 21, 2013)

<b>Exhibit Number</b>	<b>Description</b>
10.29*	— Indemnity Agreement, dated as of February 4, 2013, between Linn Energy, LLC and Linda M. Stephens (incorporated herein by reference to Exhibit 10.29 to Annual Report on Form 10-K for the year ended December 31, 2012, filed on February 21, 2013)
10.30	— Fifth Amended and Restated Credit Agreement dated as of May 2, 2011, among Linn Energy, LLC as Borrower, BNP Paribas, as Administrative Agent, and the Lenders and agents Party thereto (incorporated herein by reference to Exhibit 10.1 to Quarterly Report on Form 10-Q filed on July 28, 2011)
10.31	— First Amendment to Fifth Amended and Restated Credit Agreement, dated February 29, 2012, among Linn Energy, LLC, BNP Paribas, as administrative agent, and the other agents and lenders party thereto (incorporated herein by reference to Exhibit 1.2 to Current Report on Form 8-K filed on March 2, 2012)
10.32	— Second Amendment to Fifth Amended and Restated Credit Agreement, dated May 10, 2012, among Linn Energy, LLC, Wells Fargo Bank, National Association, as administrative agent, and the other agents and lenders party thereto (incorporated herein by reference to Exhibit 10.1 to Current Report on Form 8-K filed on May 15, 2012)
10.33	— Third Amendment to Fifth Amended and Restated Credit Agreement, dated July 25, 2012, among Linn Energy, LLC, Wells Fargo Bank, National Association, as administrative agent, and the other agents and lenders party thereto (incorporated herein by reference to Exhibit 10.2 to Quarterly Report on Form 10-Q filed on July 26, 2012)
10.34	— Fourth Amendment to the Fifth Amended and Restated Credit Agreement among Linn Energy, LLC, as borrower, Wells Fargo Bank, National Association, as administrative agent, and the lenders and agents party thereto (incorporated herein by reference to Exhibit 10.31 to Amendment No. 5 to Registration Statement on Form S-1/A filed on October 10, 2012)
10.35	— Fifth Amendment, dated February 20, 2013, to the Fifth Amended and Restated Credit Agreement among Linn Energy, LLC, as borrower, Wells Fargo Bank, National Association, as administrative agent, and the lenders and agents party thereto (incorporated herein by reference to Exhibit 10.35 to Annual Report on Form 10-K for the year ended December 31, 2012, filed on February 21, 2013)
10.36	— Fifth Amended and Restated Guaranty and Pledge Agreement, dated as of May 2, 2011, made by Linn Energy, LLC and each of the other Obligors in favor of BNP Paribas, as Administrative Agent (incorporated herein by reference to Exhibit 10.1 to Quarterly Report on Form 10-Q filed on July 28, 2011)
10.37	— Linn Energy, LLC Change of Control Protection Plan, dated as of April 25, 2009, (incorporated herein by reference to Exhibit 10.3 to Quarterly Report on Form 10-Q filed on May 7, 2009)
10.38	— Salt Creek EOR Participation Agreement, dated April 3, 2012, by and between Howell Petroleum Corporation and Linn Energy Holdings, LLC (incorporated herein by reference to Exhibit 10.2 to Quarterly Report on Form 10-Q filed on April 26, 2012)
12.1	— Computation of Ratio of Earnings to Fixed Charges (incorporated herein by reference to Exhibit 12.1 to Annual Report on Form 10-K for the year ended December 31, 2012, filed on February 21, 2013)
21.1	— Significant Subsidiaries of Linn Energy, LLC (incorporated herein by reference to Exhibit 21.1 to Annual Report on Form 10-K for the year ended December 31, 2012, filed on February 21, 2013)
23.1**	— Consent of KPMG LLP
23.2**	— Consent of DeGolyer and MacNaughton
31.1**	— Section 302 Certification of Mark E. Ellis, Chairman, President and Chief Executive Officer of Linn Energy, LLC
31.2**	— Section 302 Certification of Kolja Rockov, Executive Vice President and Chief Financial Officer of Linn Energy, LLC
32.1**	— Section 906 Certification of Mark E. Ellis, Chairman, President and Chief Executive Officer of Linn Energy, LLC
32.2**	— Section 906 Certification of Kolja Rockov, Executive Vice President and Chief Financial Officer of Linn Energy, LLC
99.1**	— 2012 Report of DeGolyer and MacNaughton dated as of June 3, 2013

<b>Exhibit Number</b>	<b>Description</b>
101.INS	— XBRL Instance Document (previously furnished as Exhibit 101.INS to Annual Report on Form 10-K for the year ended December 31, 2012, filed on February 21, 2013)
101.SCH	— XBRL Taxonomy Extension Schema Document (previously furnished as Exhibit 101.SCH to Annual Report on Form 10-K for the year ended December 31, 2012, filed on February 21, 2013)
101.CAL	— XBRL Taxonomy Extension Calculation Linkbase Document (previously furnished as Exhibit 101.CAL to Annual Report on Form 10-K for the year ended December 31, 2012, filed on February 21, 2013)
101.DEF	— XBRL Taxonomy Extension Definition Linkbase Document (previously furnished as Exhibit 101.DEF to Annual Report on Form 10-K for the year ended December 31, 2012, filed on February 21, 2013)
101.LAB	— XBRL Taxonomy Extension Label Linkbase Document (previously furnished as Exhibit 101.LAB to Annual Report on Form 10-K for the year ended December 31, 2012, filed on February 21, 2013)
101.PRE	— XBRL Taxonomy Extension Presentation Linkbase Document (previously furnished as Exhibit 101.PRE to Annual Report on Form 10-K for the year ended December 31, 2012, filed on February 21, 2013)

\* Management Contract or Compensatory Plan or Arrangement required to be filed as an exhibit hereto pursuant to Item 601 of Regulation S-K.

\*\* Filed herewith.

UNITED STATES SECURITIES AND EXCHANGE COMMISSION  
Washington, D.C. 20549  
**Form 10-Q/A**  
Amendment No. 1

- QUARTERLY REPORT PURSUANT TO SECTION 13 OR 15(d) OF THE SECURITIES EXCHANGE ACT OF 1934**

For the Quarterly Period Ended March 31, 2013

OR

- TRANSITION REPORT PURSUANT TO SECTION 13 OR 15(d) OF THE SECURITIES EXCHANGE ACT OF 1934**

for the transition period from \_\_\_\_\_ to \_\_\_\_\_

Commission File Number: 000-51719



**LINN ENERGY, LLC**

*(Exact name of registrant as specified in its charter)*

**Delaware**

*(State or other jurisdiction of incorporation or organization)*

**600 Travis, Suite 5100  
Houston, Texas**

*(Address of principal executive offices)*

**65-1177591**

*(IRS Employer  
Identification No.)*

**77002**

*(Zip Code)*

**(281) 840-4000**

*(Registrant's telephone number, including area code)*

Indicate by check mark whether the registrant (1) has filed all reports required to be filed by Section 13 or 15(d) of the Securities Exchange Act of 1934 during the preceding 12 months (or for such shorter period that the registrant was required to file such reports), and (2) has been subject to such filing requirements for the past 90 days. Yes  No

Indicate by check mark whether the registrant has submitted electronically and posted on its corporate website, if any, every Interactive Data File required to be submitted and posted pursuant to Rule 405 of Regulation S-T (§232.405) during the preceding 12 months (or for such shorter period that the registrant was required to submit and post such files). Yes  No

Indicate by check mark whether the registrant is a large accelerated filer, an accelerated filer, a non-accelerated filer, or a smaller reporting company. See the definitions of “large accelerated filer,” “accelerated filer,” and “smaller reporting company” in Rule 12b-2 of the Exchange Act.

Large accelerated filer  Accelerated filer  Non-accelerated filer  Smaller reporting company

Indicate by check mark whether registrant is a shell company (as defined in Rule 12b-2 of the Exchange Act). Yes  No

As of March 31, 2013, there were 235,073,968 units outstanding.

---

---

Draft



## EXPLANATORY NOTE

Linn Energy, LLC (“LINN Energy” or the “Company”) is filing this Amendment No. 1 on Form 10-Q/A (the “Amended Filing”) to the Company’s Quarterly Report on Form 10-Q for the three months ended March 31, 2013 (the “Original Filing”) filed with the Securities and Exchange Commission (“SEC”) on April 25, 2013. In connection with LinnCo, LLC’s (“LinnCo”) acquisition of Berry Petroleum Company, the Company and LinnCo filed a Registration Statement on Form S-4 and subsequent amendments to the S-4 (as amended, the “S-4”) to address the SEC’s comments to the S-4 and the Original Filing. This Amended Filing is being filed to conform the disclosures in the Quarterly Report on Form 10-Q with the disclosures made in the S-4.

For the convenience of the reader, this Amended Filing sets forth the Original Filing in its entirety, as modified and superseded where necessary to reflect the revisions. In the Amended Filing, the Company has updated Item 2. Management’s Discussion and Analysis of Financial Condition and Results of Operations to include additional disclosure regarding the Company’s commodity hedging, its board of directors determination of the amount of cash distributions to pay unitholders (including discretionary reductions for a portion of oil and natural gas development costs) and gains (losses) on oil and natural gas derivatives and voluntarily remove non-GAAP financial measures, among other revisions; Item 3. Quantitative and Qualitative Disclosures About Market Risk to revise disclosures with respect to commodity hedging transactions; and Item 1A. Risk Factors.

In accordance with Rule 12b-15 under the Securities Exchange Act of 1934, as amended, this Amended Filing includes certifications from our Chief Executive Officer and Chief Financial Officer dated as of the date of this filing.

The Amended Filing continues to speak as of the date of the Original Filing and, except as set forth in the sections indicated above, the Company has not updated the Original Filing to reflect events occurring subsequently to the date of the Original Filing. Accordingly, this Amended Filing should be read in conjunction with the Company’s filings made with the SEC subsequent to the filing of the Original Filing.

## TABLE OF CONTENTS

	<u>Page</u>	
	iii	
<u>Glossary of Terms</u>		
<u>Part I - Financial Information</u>		
<u>Item 1.</u>	<u>Financial Statements</u>	
	<u>Condensed Consolidated Balance Sheets as of March 31, 2013, and December 31, 2012</u>	1
	<u>Condensed Consolidated Statements of Operations for the three months ended March 31, 2013, and March 31, 2012</u>	2
	<u>Condensed Consolidated Statement of Unitholders' Capital for the three months ended March 31, 2013</u>	3
	<u>Condensed Consolidated Statements of Cash Flows for the three months ended March 31, 2013, and March 31, 2012</u>	4
	<u>Notes to Condensed Consolidated Financial Statements</u>	5
<u>Item 2.</u>	<u>Management's Discussion and Analysis of Financial Condition and Results of Operations</u>	19
<u>Item 3.</u>	<u>Quantitative and Qualitative Disclosures About Market Risk</u>	34
<u>Item 4.</u>	<u>Controls and Procedures</u>	36
<u>Part II - Other Information</u>		
<u>Item 1.</u>	<u>Legal Proceedings</u>	37
<u>Item 1A.</u>	<u>Risk Factors</u>	37
<u>Item 2.</u>	<u>Unregistered Sales of Equity Securities and Use of Proceeds</u>	37
<u>Item 3.</u>	<u>Defaults Upon Senior Securities</u>	37
<u>Item 4.</u>	<u>Mine Safety Disclosures</u>	37
<u>Item 5.</u>	<u>Other Information</u>	37
<u>Item 6.</u>	<u>Exhibits</u>	38
	<u>Signature</u>	39

## GLOSSARY OF TERMS

As commonly used in the oil and natural gas industry and as used in this Quarterly Report on Form 10-Q, the following terms have the following meanings:

*Bbl.* One stock tank barrel or 42 United States gallons liquid volume.

*Bcf.* One billion cubic feet.

*Bcfe.* One billion cubic feet equivalent, determined using a ratio of six Mcf of natural gas to one Bbl of oil, condensate or natural gas liquids.

*Btu.* One British thermal unit, which is the heat required to raise the temperature of a one-pound mass of water from 58.5 degrees to 59.5 degrees Fahrenheit.

*MBbls.* One thousand barrels of oil or other liquid hydrocarbons.

*MBbls/d.* MBbls per day.

*Mcf.* One thousand cubic feet.

*Mcfe.* One thousand cubic feet equivalent, determined using the ratio of six Mcf of natural gas to one Bbl of oil, condensate or natural gas liquids.

*MMBbls.* One million barrels of oil or other liquid hydrocarbons.

*MMBoe.* One million barrels of oil equivalent, determined using a ratio of one Bbl of oil, condensate or natural gas liquids to six Mcf.

*MMBtu.* One million British thermal units.

*MMcf.* One million cubic feet.

*MMcf/d.* MMcf per day.

*MMcfe.* One million cubic feet equivalent, determined using a ratio of six Mcf of natural gas to one Bbl of oil, condensate or natural gas liquids.

*MMcfe/d.* MMcfe per day.

*MMMBtu.* One billion British thermal units.

**PART I – FINANCIAL INFORMATION**

**Item 1. Financial Statements**

**LINN ENERGY, LLC**  
**CONDENSED CONSOLIDATED BALANCE SHEETS**

	<b>March 31, 2013</b>	<b>December 31, 2012</b>
	(Unaudited)	
	(in thousands, except unit amounts)	
<b>ASSETS</b>		
<b>Current assets:</b>		
Cash and cash equivalents	\$ 6,034	\$ 1,243
Accounts receivable – trade, net	320,609	371,333
Derivative instruments	186,716	350,695
Assets held for sale	218,849	—
Other current assets	67,273	88,157
<b>Total current assets</b>	<b>799,481</b>	<b>811,428</b>
<b>Noncurrent assets:</b>		
Oil and natural gas properties (successful efforts method)	11,546,100	11,611,330
Less accumulated depletion and amortization	(2,174,273)	(2,025,656)
	9,371,827	9,585,674
Other property and equipment	499,727	469,188
Less accumulated depreciation	(82,332)	(73,721)
	417,395	395,467
Derivative instruments	507,620	530,216
Other noncurrent assets	123,502	128,453
	631,122	658,669
<b>Total noncurrent assets</b>	<b>10,420,344</b>	<b>10,639,810</b>
<b>Total assets</b>	<b>\$ 11,219,825</b>	<b>\$ 11,451,238</b>
<b>LIABILITIES AND UNITHOLDERS' CAPITAL</b>		
<b>Current liabilities:</b>		
Accounts payable and accrued expenses	\$ 662,687	\$ 707,861
Derivative instruments	9,120	26
Other accrued liabilities	145,047	115,245
<b>Total current liabilities</b>	<b>816,854</b>	<b>823,132</b>
<b>Noncurrent liabilities:</b>		
Credit facility	1,335,000	1,180,000
Senior notes, net	4,858,991	4,857,817
Derivative instruments	2,609	4,114
Other noncurrent liabilities	160,935	158,995
<b>Total noncurrent liabilities</b>	<b>6,357,535</b>	<b>6,200,926</b>
Commitments and contingencies (Note 10)		
<b>Unitholders' capital:</b>		
235,073,968 units and 234,513,243 units issued and outstanding at March 31, 2013, and December 31, 2012, respectively	3,976,381	4,136,240
Accumulated income	69,055	290,940
	4,045,436	4,427,180
<b>Total liabilities and unitholders' capital</b>	<b>\$ 11,219,825</b>	<b>\$ 11,451,238</b>

*The accompanying notes are an integral part of these condensed consolidated financial statements.*

**LINN ENERGY, LLC**  
**CONDENSED CONSOLIDATED STATEMENTS OF OPERATIONS**  
(Unaudited)

	<b>Three Months Ended March 31,</b>	
	<b>2013</b>	<b>2012</b>
	(in thousands, except per unit amounts)	
<b>Revenues and other:</b>		
Oil, natural gas and natural gas liquids sales	\$ 462,732	\$ 348,895
Gains (losses) on oil and natural gas derivatives	(108,370)	2,031
Marketing revenues	9,852	1,290
Other revenues	4,846	1,874
	<u>369,060</u>	<u>354,090</u>
<b>Expenses:</b>		
Lease operating expenses	88,721	71,636
Transportation expenses	27,183	10,562
Marketing expenses	7,374	692
General and administrative expenses	58,566	43,321
Exploration costs	2,226	410
Depreciation, depletion and amortization	197,441	117,276
Impairment of long-lived assets	57,053	—
Taxes, other than income taxes	39,671	25,195
Losses on sale of assets and other, net	3,172	1,494
	<u>481,407</u>	<u>270,586</u>
<b>Other income and (expenses):</b>		
Interest expense, net of amounts capitalized	(100,359)	(77,519)
Other, net	(1,643)	(3,269)
	<u>(102,002)</u>	<u>(80,788)</u>
Income (loss) before income taxes	(214,349)	2,716
Income tax expense	7,536	8,918
<b>Net loss</b>	<u>\$ (221,885)</u>	<u>\$ (6,202)</u>
<b>Net loss per unit:</b>		
Basic	<u>\$ (0.96)</u>	<u>\$ (0.04)</u>
Diluted	<u>\$ (0.96)</u>	<u>\$ (0.04)</u>
<b>Weighted average units outstanding:</b>		
Basic	<u>233,176</u>	<u>193,256</u>
Diluted	<u>233,176</u>	<u>193,256</u>
<b>Distributions declared per unit</b>	<u>\$ 0.725</u>	<u>\$ 0.69</u>

*The accompanying notes are an integral part of these condensed consolidated financial statements.*

**LINN ENERGY, LLC**  
**CONDENSED CONSOLIDATED STATEMENT OF UNITHOLDERS' CAPITAL**  
(Unaudited)

	<u>Units</u>	<u>Unitholders' Capital</u>	<u>Accumulated Income</u>	<u>Total Unitholders' Capital</u>
		(in thousands)		
<b>December 31, 2012</b>	234,513	\$ 4,136,240	\$ 290,940	\$ 4,427,180
Issuance of units	561	(167)	—	(167)
Distributions to unitholders		(170,954)	—	(170,954)
Unit-based compensation expenses		11,262	—	11,262
Net loss		—	(221,885)	(221,885)
<b>March 31, 2013</b>	<u>235,074</u>	<u>\$ 3,976,381</u>	<u>\$ 69,055</u>	<u>\$ 4,045,436</u>

*The accompanying notes are an integral part of these condensed consolidated financial statements.*



**LINN ENERGY, LLC**  
**CONDENSED CONSOLIDATED STATEMENTS OF CASH FLOWS**

(Unaudited)

	<b>Three Months Ended March 31,</b>	
	<b>2013</b>	<b>2012</b>
	(in thousands)	
<b>Cash flow from operating activities:</b>		
Net loss	\$ (221,885)	\$ (6,202)
Adjustments to reconcile net loss to net cash provided by operating activities:		
Depreciation, depletion and amortization	197,441	117,276
Impairment of long-lived assets	57,053	—
Unit-based compensation expenses	11,262	8,171
Amortization and write-off of deferred financing fees	5,412	7,037
(Gains) losses on sale of assets and other, net	15,306	(296)
Deferred income tax	7,503	6,253
Mark-to-market on derivatives:		
Total (gains) losses	108,370	(2,031)
Cash settlements	85,794	58,517
Premiums paid for derivatives	—	(177,541)
Changes in assets and liabilities:		
Decrease in accounts receivable – trade, net	55,544	15,606
Increase in other assets	(1,327)	(4,336)
Decrease in accounts payable and accrued expenses	(13,609)	(5,237)
Increase in other liabilities	27,730	18,296
Net cash provided by operating activities	<u>334,594</u>	<u>35,513</u>
<b>Cash flow from investing activities:</b>		
Acquisition of oil and natural gas properties and joint-venture funding	(15,128)	(1,230,304)
Development of oil and natural gas properties	(235,804)	(220,571)
Purchases of other property and equipment	(25,843)	(9,895)
Proceeds from sale of properties and equipment and other	(2,224)	215
Net cash used in investing activities	<u>(278,999)</u>	<u>(1,460,555)</u>
<b>Cash flow from financing activities:</b>		
Proceeds from sale of units	—	761,362
Proceeds from borrowings	300,000	2,634,802
Repayments of debt	(145,000)	(1,700,000)
Distributions to unitholders	(170,954)	(137,590)
Financing fees, offering expenses and other, net	(34,850)	(113,049)
Excess tax benefit from unit-based compensation	—	2,587
Net cash provided by (used in) financing activities	<u>(50,804)</u>	<u>1,448,112</u>
<b>Net increase in cash and cash equivalents</b>	<b>4,791</b>	<b>23,070</b>
<b>Cash and cash equivalents:</b>		
Beginning	1,243	1,114
Ending	<u>\$ 6,034</u>	<u>\$ 24,184</u>

*The accompanying notes are an integral part of these condensed consolidated financial statements.*

## LINN ENERGY, LLC

### NOTES TO CONDENSED CONSOLIDATED FINANCIAL STATEMENTS

(Unaudited)

#### **Note 1 – Basis of Presentation**

##### *Nature of Business*

Linn Energy, LLC (“LINN Energy” or the “Company”) is an independent oil and natural gas company. LINN Energy’s mission is to acquire, develop and maximize cash flow from a growing portfolio of long-life oil and natural gas assets. The Company’s properties are located in the United States (“U.S.”), in the Mid-Continent, the Hugoton Basin, the Green River Basin, the Permian Basin, Michigan, Illinois, the Williston/Powder River Basin, California and east Texas.

##### *Principles of Consolidation and Reporting*

The condensed consolidated financial statements at March 31, 2013, and for the three months ended March 31, 2013, and March 31, 2012, are unaudited, but in the opinion of management include all adjustments (consisting of normal recurring adjustments) necessary for a fair presentation of the results for the interim periods. Certain information and note disclosures normally included in annual financial statements prepared in accordance with U.S. generally accepted accounting principles (“GAAP”) have been condensed or omitted under Securities and Exchange Commission (“SEC”) rules and regulations; as such, this report should be read in conjunction with the financial statements and notes in the Company’s Annual Report on Form 10-K for the year ended December 31, 2012. The results reported in these unaudited condensed consolidated financial statements should not necessarily be taken as indicative of results that may be expected for the entire year.

The condensed consolidated financial statements include the accounts of the Company and its wholly owned subsidiaries. All significant intercompany transactions and balances have been eliminated upon consolidation. Investments in noncontrolled entities over which the Company exercises significant influence are accounted for under the equity method. The Company’s other investment is accounted for at cost.

The condensed consolidated financial statements for previous periods include certain reclassifications that were made to conform to current presentation. Such reclassifications have no impact on previously reported net income (loss), unitholders’ capital or cash flows.

##### *Use of Estimates*

The preparation of the accompanying condensed consolidated financial statements in conformity with GAAP requires management of the Company to make estimates and assumptions about future events. These estimates and the underlying assumptions affect the amount of assets and liabilities reported, disclosures about contingent assets and liabilities, and reported amounts of revenues and expenses. The estimates that are particularly significant to the financial statements include estimates of the Company’s reserves of oil, natural gas and natural gas liquids (“NGL”), future cash flows from oil and natural gas properties, depreciation, depletion and amortization, asset retirement obligations, certain revenues and operating expenses, fair values of commodity derivatives and fair values of assets acquired and liabilities assumed. As fair value is a market-based measurement, it is determined based on the assumptions that market participants would use. These estimates and assumptions are based on management’s best estimates and judgment. Management evaluates its estimates and assumptions on an ongoing basis using historical experience and other factors, including the current economic environment, which management believes to be reasonable under the circumstances. Such estimates and assumptions are adjusted when facts and circumstances dictate. As future events and their effects cannot be determined with precision, actual results could differ from these estimates. Any changes in estimates resulting from continuing changes in the economic environment will be reflected in the financial statements in future periods.

##### *Recently Issued Accounting Standards*

In December 2011, the Financial Accounting Standards Board issued an Accounting Standards Update (“ASU”) that requires an entity to disclose information about offsetting and related arrangements to enable users of its financial statements to understand the effect of those arrangements on its financial position. The ASU requires disclosure of both gross information and net information about both instruments and transactions eligible for offset in the statement of financial position and instruments and transactions subject to an agreement similar to a master netting arrangement. The ASU is to be applied retrospectively and is effective for periods beginning on or after January 1, 2013. The Company adopted the ASU effective

**LINN ENERGY, LLC**

**NOTES TO CONDENSED CONSOLIDATED FINANCIAL STATEMENTS - Continued**

(Unaudited)

January 1, 2013. The adoption of the requirements of the ASU, which expanded disclosures, had no effect on the Company's financial position or results of operations.

**Note 2 – Acquisitions, Joint-Venture Funding and Divestiture**

For the three months ended March 31, 2013, the Company paid approximately \$15 million towards the future funding commitment related to the joint-venture agreement it entered into with an affiliate of Anadarko Petroleum Corporation in April 2012. From inception of the agreement through March 31, 2013, the Company has funded approximately \$217 million towards the total commitment of \$400 million.

***Acquisition – Pending***

On February 20, 2013, LinnCo, LLC (“LinnCo”), an affiliate of LINN Energy, and Berry Petroleum Company (“Berry”) entered into a definitive merger agreement under which LinnCo would acquire all of the outstanding common shares of Berry. Under the terms of the agreement, Berry's shareholders will receive 1.25 LinnCo common shares for each Berry common share they own. This transaction, which is expected to be a tax-free exchange to Berry's shareholders, represents value of \$46.2375 per common share, based on the closing price of LinnCo common shares on February 20, 2013, the last trading day before the public announcement.

The transaction has a preliminary value of approximately \$4.4 billion, including the assumption of debt, and is expected to close by July 1, 2013, subject to approvals by Berry and LinnCo shareholders, LINN Energy unitholders and regulatory agencies. In connection with the proposed transaction described above, LinnCo will contribute Berry to LINN Energy in exchange for newly issued LINN Energy units, after which Berry will be an indirect wholly owned subsidiary of LINN Energy.

***Acquisitions – 2012***

On March 30, 2012, the Company completed the acquisition of certain oil and natural gas properties and the Jayhawk natural gas processing plant located in the Hugoton Basin in Kansas from BP America Production Company (“BP”). The results of operations of these properties have been included in the condensed consolidated financial statements since the acquisition date. The Company paid approximately \$1.16 billion in total consideration for these properties. The transaction was financed primarily with proceeds from the March 2012 debt offering (see Note 6).

***Divestiture – Pending***

On April 3, 2013, the Company entered into, through one of its wholly owned subsidiaries, a definitive asset purchase and sale agreement, together with the Company's partners, Panther Energy, LLC and Red Willow Mid-Continent, LLC, to sell its interests in certain oil and natural gas properties located in the Mid-Continent region (“Panther Properties”) to Midstates Petroleum Company, Inc. The sale price for the Company's portion of its interests in the properties is approximately \$220 million, subject to closing adjustments. The sale is anticipated to close on or about June 1, 2013, subject to closing conditions. There can be no assurance that all of the conditions to closing will be satisfied. The Company plans to use the net proceeds from the sale to repay borrowings under its Credit Facility, as defined in Note 6.

At March 31, 2013, the Panther Properties were classified as “assets held for sale” on the Company's condensed consolidated balance sheet. Assets held for sale were recorded at the lesser of the carrying value or the fair value less costs to sell, which resulted in a write down of the carrying value of approximately \$57 million for the three months ended March 31, 2013. The carrying value of the assets held for sale was reduced to fair value, estimated using Level 2 inputs consisting of the mutually agreed upon selling price the Company expects to receive upon the sale of these properties. The charge is included in “impairment of long-lived assets” on the condensed consolidated statement of operations.

LINN ENERGY, LLC

NOTES TO CONDENSED CONSOLIDATED FINANCIAL STATEMENTS - Continued

(Unaudited)

**Note 3 – Unitholders’ Capital**

***Public Offering of Units***

In January 2012, the Company sold 19,550,000 units representing limited liability company interests at \$35.95 per unit (\$34.512 per unit, net of underwriting discount) for net proceeds of approximately \$674 million (after underwriting discount and offering expenses of approximately \$28 million). The Company used the net proceeds from the sale of these units to repay a portion of the outstanding indebtedness under its Credit Facility.

***Equity Distribution Agreement***

The Company has an equity distribution agreement pursuant to which it may from time to time issue and sell units representing limited liability company interests having an aggregate offering price of up to \$500 million. Sales of units, if any, will be made through a sales agent by means of ordinary brokers’ transactions, in block transactions, or as otherwise agreed with the agent. The Company expects to use the net proceeds from any sale of the units for general corporate purposes, which may include, among other things, capital expenditures, acquisitions and the repayment of debt.

In January 2012, the Company, under its equity distribution agreement, issued and sold 1,539,651 units representing limited liability company interests at an average unit price of \$38.02 for proceeds of approximately \$57 million (net of approximately \$2 million in commissions and professional service expenses). The Company used the net proceeds for general corporate purposes, including the repayment of a portion of the indebtedness outstanding under its Credit Facility. At March 31, 2013, units equaling approximately \$411 million in aggregate offering price remained available to be issued and sold under the agreement.

***Distributions***

Under the Company’s limited liability company agreement, the Company’s unitholders are entitled to receive a quarterly distribution of available cash to the extent there is sufficient cash from operations after establishment of cash reserves and payment of fees and expenses. Distributions paid by the Company are presented on the condensed consolidated statement of unitholders’ capital and the condensed consolidated statements of cash flows. On April 23, 2013, the Company’s Board of Directors declared a cash distribution of \$0.725 per unit with respect to the first quarter of 2013. The distribution, totaling approximately \$171 million, will be paid on May 15, 2013, to unitholders of record as of the close of business on May 8, 2013.

**Note 4 – Oil and Natural Gas Properties**

***Oil and Natural Gas Capitalized Costs***

Aggregate capitalized costs related to oil, natural gas and NGL production activities with applicable accumulated depletion and amortization are presented below:

	<b>March 31, 2013</b>	<b>December 31, 2012</b>
	(in thousands)	
Proved properties:		
Leasehold acquisition	\$ 8,464,014	\$ 8,603,888
Development	2,707,884	2,553,127
Unproved properties	374,202	454,315
	<u>11,546,100</u>	<u>11,611,330</u>
Less accumulated depletion and amortization	(2,174,273)	(2,025,656)
	<u>\$ 9,371,827</u>	<u>\$ 9,585,674</u>

LINN ENERGY, LLC

NOTES TO CONDENSED CONSOLIDATED FINANCIAL STATEMENTS - Continued

(Unaudited)

**Note 5 – Unit-Based Compensation**

During the three months ended March 31, 2013, the Company granted 612,240 restricted units and 105,530 phantom units to employees, primarily as part of its annual review of its nonexecutive employees' compensation, with an aggregate fair value of approximately \$27 million. The restricted units and phantom units vest over three years. A summary of unit-based compensation expenses included on the condensed consolidated statements of operations is presented below:

	<b>Three Months Ended March 31,</b>	
	<b>2013</b>	<b>2012</b>
	(in thousands)	
General and administrative expenses	\$ 9,865	\$ 7,622
Lease operating expenses	1,397	549
Total unit-based compensation expenses	<u>\$ 11,262</u>	<u>\$ 8,171</u>
Income tax benefit	<u>\$ 4,161</u>	<u>\$ 3,019</u>

**Note 6 – Debt**

The following summarizes debt outstanding:

	<b>March 31, 2013</b>		<b>December 31, 2012</b>	
	<b>Carrying Value</b>	<b>Fair Value <sup>(1)</sup></b>	<b>Carrying Value</b>	<b>Fair Value <sup>(1)</sup></b>
	(in millions, except percentages)			
Credit facility <sup>(2)</sup>	\$ 1,335	\$ 1,335	\$ 1,180	\$ 1,180
11.75% senior notes due 2017	41	44	41	44
9.875% senior notes due 2018	14	15	14	15
6.50% senior notes due May 2019	750	782	750	755
6.25% senior notes due November 2019	1,800	1,834	1,800	1,802
8.625% senior notes due 2020	1,300	1,433	1,300	1,414
7.75% senior notes due 2021	1,000	1,069	1,000	1,061
Less current maturities	—	—	—	—
	<u>6,240</u>	<u>\$ 6,512</u>	<u>6,085</u>	<u>\$ 6,271</u>
Unamortized discount	(46)		(47)	
Total debt, net of discount	<u>\$ 6,194</u>		<u>\$ 6,038</u>	

<sup>(1)</sup> The carrying value of the Credit Facility is estimated to be substantially the same as its fair value. Fair values of the senior notes were estimated based on prices quoted from third-party financial institutions.

<sup>(2)</sup> Variable interest rates of 1.96% and 1.97% at March 31, 2013, and December 31, 2012, respectively.

**Credit Facility**

The Company's Fifth Amended and Restated Credit Agreement ("Credit Facility") provides for a revolving credit facility up to the lesser of: (i) the then-effective borrowing base and (ii) the maximum commitment amount. At March 31, 2013, the Credit Facility had a borrowing base of \$4.5 billion with a maximum commitment amount of \$3.0 billion. The maturity date is April 2017. At March 31, 2013, the borrowing capacity under the Credit Facility was approximately \$1.7 billion, which includes a \$5 million reduction in availability for outstanding letters of credit.



**LINN ENERGY, LLC****NOTES TO CONDENSED CONSOLIDATED FINANCIAL STATEMENTS - Continued**

(Unaudited)

On April 24, 2013, the Company entered into a new Amended and Restated Credit Agreement increasing the maximum commitment amount from \$3.0 billion to \$4.0 billion and extending the maturity date from April 2017 to April 2018. The borrowing base remains unchanged at \$4.5 billion and does not include any assets to be acquired in the pending transaction with Berry. The amended and restated agreement is substantially similar to the previous Credit Facility with revisions to permit the transactions related to the acquisition of Berry and to designate Berry as an unrestricted subsidiary under the agreement. When considering the increased maximum commitment amount, borrowing capacity was approximately \$2.7 billion at March 31, 2013, not including any proceeds to be received from the pending Panther sale.

Redetermination of the borrowing base under the Credit Facility, based primarily on reserve reports that reflect commodity prices at such time, occurs semi-annually, in April and October, as well as upon requested interim redeterminations, by the lenders at their sole discretion. The Company also has the right to request one additional borrowing base redetermination per year at its discretion, as well as the right to an additional redetermination each year in connection with certain acquisitions. Significant declines in commodity prices may result in a decrease in the borrowing base. The Company's obligations under the Credit Facility are secured by mortgages on its and certain of its material subsidiaries' oil and natural gas properties and other personal property as well as a pledge of all ownership interests in its direct and indirect material subsidiaries. The Company is required to maintain either: 1) mortgages on properties representing at least 80% of the total value of oil and natural gas properties included on the most recent reserve report, or 2) a Collateral Coverage Ratio of at least 2.5 to 1. Collateral Coverage Ratio is defined as the ratio of the present value of future cash flows from proved reserves from the currently mortgaged properties to the lesser of: (i) the then-effective borrowing base and (ii) the maximum commitment amount. Additionally, the obligations under the Credit Facility are guaranteed by all of the Company's material subsidiaries and are required to be guaranteed by any future material subsidiaries.

At the Company's election, interest on borrowings under the Credit Facility is determined by reference to either the London Interbank Offered Rate ("LIBOR") plus an applicable margin between 1.5% and 2.5% per annum (depending on the then-current level of borrowings under the Credit Facility) or the alternate base rate ("ABR") plus an applicable margin between 0.5% and 1.5% per annum (depending on the then-current level of borrowings under the Credit Facility). Interest is generally payable quarterly for loans bearing interest based on the ABR and at the end of the applicable interest period for loans bearing interest at LIBOR. The Company is required to pay a commitment fee to the lenders under the Credit Facility, which accrues at a rate per annum between 0.375% and 0.5% on the average daily unused amount of the lesser of: (i) the maximum commitment amount of the lenders and (ii) the then-effective borrowing base. The Company is in compliance with all financial and other covenants of the Credit Facility.

***Senior Notes Due November 2019***

On March 2, 2012, the Company issued \$1.8 billion in aggregate principal amount of 6.25% senior notes due November 2019 ("November 2019 Senior Notes") at a price of 99.989%. The November 2019 Senior Notes were sold to a group of initial purchasers and then resold to qualified institutional buyers, each in transactions exempt from the registration requirements of the Securities Act of 1933, as amended (the "Securities Act"). The Company received net proceeds of approximately \$1.77 billion (after deducting the initial purchasers' discount of \$198,000 and offering expenses of approximately \$29 million). The Company used the net proceeds to fund the BP acquisition (see Note 2). The remaining proceeds were used to repay indebtedness under the Company's Credit Facility and for general corporate purposes. The financing fees and expenses of approximately \$29 million incurred in connection with the November 2019 Senior Notes will be amortized over the life of the notes. Such amortized financing fees and expenses are recorded in "interest expense, net of amounts capitalized" on the condensed consolidated statements of operations.

The November 2019 Senior Notes were issued under an indenture dated March 2, 2012 ("November 2019 Indenture"), mature November 1, 2019, and bear interest at 6.25%. Interest is payable semi-annually on May 1 and November 1, beginning November 1, 2012. The November 2019 Senior Notes are general unsecured senior obligations of the Company and are effectively junior in right of payment to any secured indebtedness of the Company to the extent of the collateral securing such indebtedness. Each of the Company's material subsidiaries has guaranteed the November 2019 Senior Notes on a senior unsecured basis. The November 2019 Indenture provides that the Company may redeem: (i) on or prior to November 1, 2015, up to 35% of the aggregate principal amount of the November 2019 Senior Notes at a redemption price of 106.25% of the principal amount redeemed, plus accrued and unpaid interest, with the net cash proceeds of one or more equity offerings; (ii) prior to November 1, 2015, all or part of the November 2019 Senior Notes at a redemption price equal to the principal



**LINN ENERGY, LLC**

**NOTES TO CONDENSED CONSOLIDATED FINANCIAL STATEMENTS - Continued**

(Unaudited)

amount redeemed, plus a make-whole premium (as defined in the November 2019 Indenture) and accrued and unpaid interest; and (iii) on or after November 1, 2015, all or part of the November 2019 Senior Notes at a redemption price equal to 103.125%, and decreasing percentages thereafter, of the principal amount redeemed, plus accrued and unpaid interest. The November 2019 Indenture also provides that, if a change of control (as defined in the November 2019 Indenture) occurs, the holders have a right to require the Company to repurchase all or part of the November 2019 Senior Notes at a redemption price equal to 101%, plus accrued and unpaid interest.

The November 2019 Indenture contains covenants substantially similar to those under the Company's May 2019 Senior Notes, 2010 Issued Senior Notes and Original Senior Notes, as defined below, that, among other things, limit the Company's ability to: (i) pay distributions on, purchase or redeem the Company's units or redeem its subordinated debt; (ii) make investments; (iii) incur or guarantee additional indebtedness or issue certain types of equity securities; (iv) create certain liens; (v) sell assets; (vi) consolidate, merge or transfer all or substantially all of the Company's assets; (vii) enter into agreements that restrict distributions or other payments from the Company's restricted subsidiaries to the Company; (viii) engage in transactions with affiliates; and (ix) create unrestricted subsidiaries. The Company is in compliance with all financial and other covenants of the November 2019 Senior Notes.

In connection with the issuance and sale of the November 2019 Senior Notes, the Company entered into a Registration Rights Agreement ("November 2019 Registration Rights Agreement") with the initial purchasers. Under the November 2019 Registration Rights Agreement, the Company agreed to use its reasonable efforts to file with the SEC and cause to become effective a registration statement relating to an offer to issue new notes having terms substantially identical to the November 2019 Senior Notes in exchange for outstanding November 2019 Senior Notes within 400 days after the notes were issued. On March 22, 2013, the Company filed a registration statement on Form S-4 to register exchange notes that are substantially similar to the November 2019 Senior Notes. As of April 25, 2013, the registration statement has not been declared effective. The deadline for registration has passed and the Company will be required to pay additional interest which is expected to be less than \$1 million.

***Senior Notes Due May 2019***

The Company has \$750 million in aggregate principal amount of 6.50% senior notes due 2019 (the "May 2019 Senior Notes"). The indentures related to the May 2019 Senior Notes contain redemption provisions and covenants that are substantially similar to those of the November 2019 Senior Notes. In an exchange offer that expired in October 2012, the Company exchanged all of its \$750 million outstanding principal amount of May 2019 Senior Notes for an equal amount of new May 2019 Senior Notes. The terms of the new May 2019 Senior Notes are identical in all material respects to those of the outstanding May 2019 Senior Notes, except that the transfer restrictions, registration rights and additional interest provisions relating to the outstanding May 2019 Senior Notes do not apply to the new May 2019 Senior Notes.

***Senior Notes Due 2020 and Senior Notes Due 2021***

The Company has \$1.3 billion in aggregate principal amount of 8.625% senior notes due 2020 (the "2020 Senior Notes") and \$1.0 billion in aggregate principal amount of 7.75% senior notes due 2021 (the "2021 Senior Notes," and together with the 2020 Senior Notes, the "2010 Issued Senior Notes"). The indentures related to the 2010 Issued Senior Notes contain redemption provisions and covenants that are substantially similar to those of the November 2019 Senior Notes. However, the restrictive legends from each of the 2010 Issued Senior Notes have been removed making them freely tradable (other than with respect to persons that are affiliates of the Company), thereby terminating the Company's obligations under each of the registration rights agreements entered into in connection with the issuance of the 2010 Issued Senior Notes.

LINN ENERGY, LLC

NOTES TO CONDENSED CONSOLIDATED FINANCIAL STATEMENTS - Continued

(Unaudited)

*Senior Notes Due 2017 and Senior Notes Due 2018*

The Company also has \$41 million (originally \$250 million) in aggregate principal amount of 11.75% senior notes due 2017 (the “2017 Senior Notes”) and \$14 million (originally \$256 million) in aggregate principal amount of 9.875% senior notes due 2018 (the “2018 Senior Notes”) and together with the 2017 Senior Notes, the “Original Senior Notes”). The indentures related to the Original Senior Notes initially contained redemption provisions and covenants that were substantially similar to those of the November 2019 Senior Notes; however, in conjunction with tender offers in 2011, the indentures have been amended and most of the covenants and certain default provisions have been eliminated. The amendments became effective upon the execution of the supplemental indentures to the indentures governing the Original Senior Notes.

**Note 7 – Derivatives**

*Commodity Derivatives*

The Company utilizes derivative instruments to minimize the variability in cash flow due to commodity price movements. The Company has historically entered into derivative instruments such as swap contracts, put options and collars to economically hedge its forecasted oil, natural gas and NGL sales. The Company did not designate any of these contracts as cash flow hedges; therefore, the changes in fair value of these instruments are recorded in current earnings. See Note 8 for fair value disclosures about oil and natural gas commodity derivatives.

## LINN ENERGY, LLC

## NOTES TO CONDENSED CONSOLIDATED FINANCIAL STATEMENTS - Continued

(Unaudited)

The following table summarizes derivative positions for the periods indicated as of March 31, 2013:

	April 1 - December 31, 2013	2014	2015	2016	2017	2018
<b>Natural gas positions:</b>						
Fixed price swaps:						
Hedged volume (MMMBtu)	65,766	97,401	118,041	121,841	120,122	36,500
Average price (\$/MMBtu)	\$ 5.22	\$ 5.25	\$ 5.19	\$ 4.20	\$ 4.26	\$ 5.00
Puts: <sup>(1)</sup>						
Hedged volume (MMMBtu)	64,944	79,628	71,854	76,269	66,886	—
Average price (\$/MMBtu)	\$ 5.37	\$ 5.00	\$ 5.00	\$ 5.00	\$ 4.88	\$ —
Total:						
Hedged volume (MMMBtu)	130,710	177,029	189,895	198,110	187,008	36,500
Average price (\$/MMBtu)	\$ 5.29	\$ 5.14	\$ 5.12	\$ 4.51	\$ 4.48	\$ 5.00
<b>Oil positions:</b>						
Fixed price swaps: <sup>(2)</sup>						
Hedged volume (MBbls)	8,944	11,903	11,599	11,464	4,755	—
Average price (\$/Bbl)	\$ 94.97	\$ 92.92	\$ 96.23	\$ 90.56	\$ 89.02	\$ —
Puts:						
Hedged volume (MBbls)	2,339	3,960	3,426	3,271	384	—
Average price (\$/Bbl)	\$ 97.86	\$ 91.30	\$ 90.00	\$ 90.00	\$ 90.00	\$ —
Total:						
Hedged volume (MBbls)	11,283	15,863	15,025	14,735	5,139	—
Average price (\$/Bbl)	\$ 95.57	\$ 92.52	\$ 94.81	\$ 90.44	\$ 89.10	\$ —
<b>Natural gas basis differential positions:</b> <sup>(3)</sup>						
Panhandle basis swaps:						
Hedged volume (MMMBtu)	58,508	79,388	87,162	19,764	—	—
Hedged differential (\$/MMBtu)	\$ (0.56)	\$ (0.33)	\$ (0.33)	\$ (0.31)	\$ —	\$ —
NWPL Rockies basis swaps:						
Hedged volume (MMMBtu)	26,208	36,026	38,362	39,199	—	—
Hedged differential (\$/MMBtu)	\$ (0.20)	\$ (0.20)	\$ (0.20)	\$ (0.20)	\$ —	\$ —
MichCon basis swaps:						
Hedged volume (MMMBtu)	7,233	9,490	9,344	—	—	—
Hedged differential (\$/MMBtu)	\$ 0.10	\$ 0.08	\$ 0.06	\$ —	\$ —	\$ —
Houston Ship Channel basis swaps:						
Hedged volume (MMMBtu)	4,318	5,256	4,891	4,575	—	—
Hedged differential (\$/MMBtu)	\$ (0.10)	\$ (0.10)	\$ (0.10)	\$ (0.10)	\$ —	\$ —
Permian basis swaps:						
Hedged volume (MMMBtu)	3,493	4,891	5,074	—	—	—
Hedged differential (\$/MMBtu)	\$ (0.20)	\$ (0.21)	\$ (0.21)	\$ —	\$ —	\$ —
<b>Oil basis differential positions:</b> <sup>(3)</sup>						
Midland - Cushing basis swaps:						
Hedged volume (MBbls)	1,513	—	—	—	—	—
Hedged differential (\$/Bbl)	\$ (0.95)	\$ —	\$ —	\$ —	\$ —	\$ —
<b>Oil timing differential positions:</b>						
Trade month roll swaps: <sup>(4)</sup>						
Hedged volume (MBbls)	5,232	7,254	7,251	7,446	6,486	—
Hedged differential (\$/Bbl)	\$ 0.22	\$ 0.22	\$ 0.24	\$ 0.25	\$ 0.25	\$ —

## LINN ENERGY, LLC

## NOTES TO CONDENSED CONSOLIDATED FINANCIAL STATEMENTS - Continued

(Unaudited)

- (1) Includes certain outstanding natural gas puts of approximately 7,964 MMBtu for the period April 1, 2013, through December 31, 2013, 10,570 MMBtu for each of the years ending December 31, 2014, and December 31, 2015, and 10,599 MMBtu for the year ending December 31, 2016, used to hedge revenues associated with NGL production.
- (2) Includes certain outstanding fixed price oil swaps of approximately 5,384 MBbls which may be extended annually at a price of \$100.00 per Bbl for each of the years ending December 31, 2017, and December 31, 2018, and \$90.00 per Bbl for the year ending December 31, 2019, if the counterparties determine that the strike prices are in-the-money on a designated date in each respective preceding year. The extension for each year is exercisable without respect to the other years.
- (3) Settle on the respective pricing index to hedge basis differential associated with natural gas and oil production.
- (4) The Company hedges the timing risk associated with the sales price of oil in the Mid-Continent, Hugoton Basin and Permian Basin regions. In these regions, the Company generally sells oil for the delivery month at a sales price based on the average NYMEX price of light crude oil during that month, plus an adjustment calculated as a spread between the weighted average prices of the delivery month, the next month and the following month during the period when the delivery month is prompt (the "trade month roll").

During the three months ended March 31, 2013, the Company entered into commodity derivative contracts consisting of oil basis swaps for April 2013 through December 2013.

Settled derivatives on natural gas production for the three months ended March 31, 2013, included volumes of 42,778 MMBtu at an average contract price of \$5.29 per MMBtu. Settled derivatives on oil production for the three months ended March 31, 2013, included volumes of 3,693 MBbls at an average contract price of \$95.57 per Bbl. Settled derivatives on natural gas production for the three months ended March 31, 2012, included volumes of 23,642 MMBtu at an average contract price of \$5.84 per MMBtu. Settled derivatives on oil production for the three months ended March 31, 2012, included volumes of 2,578 MBbls at an average contract price of \$97.93 per Bbl. The natural gas derivatives are settled based on the closing price of NYMEX natural gas on the last trading day for the delivery month, which occurs on the third business day preceding the delivery month, or the relevant index prices of natural gas published in Inside FERC's Gas Market Report on the first business day of the delivery month. The oil derivatives are settled based on the average closing price of NYMEX light crude oil for each day of the delivery month.

**Balance Sheet Presentation**

The Company's commodity derivatives are presented on a net basis in "derivative instruments" on the condensed consolidated balance sheets. The following summarizes the fair value of derivatives outstanding on a gross basis:

	<u>March 31, 2013</u>	<u>December 31, 2012</u>
	(in thousands)	
<b>Assets:</b>		
Commodity derivatives	\$ 1,034,866	\$ 1,282,390
<b>Liabilities:</b>		
Commodity derivatives	\$ 352,259	\$ 405,619

By using derivative instruments to economically hedge exposures to changes in commodity prices, the Company exposes itself to credit risk and market risk. Credit risk is the failure of the counterparty to perform under the terms of the derivative contract. When the fair value of a derivative contract is positive, the counterparty owes the Company, which creates credit risk. The Company's counterparties are current participants or affiliates of participants in its Credit Facility or were participants or affiliates of participants in its Credit Facility at the time it originally entered into the derivatives. The Credit Facility is secured by the Company's oil and natural gas reserves; therefore, the Company is not required to post any collateral. The Company does not receive collateral from its counterparties. The maximum amount of loss due to credit risk that the Company would incur if its counterparties failed completely to perform according to the terms of the contracts, based on the gross fair value of financial instruments, was approximately \$1.0 billion at March 31, 2013. The Company minimizes the credit risk in derivative instruments by: (i) limiting its exposure to any single counterparty; (ii) entering into derivative instruments only with counterparties that meet the Company's minimum credit quality standard, or have a guarantee from an affiliate that meets the Company's minimum credit quality standard; and (iii) monitoring the creditworthiness of the Company's counterparties on an

LINN ENERGY, LLC

NOTES TO CONDENSED CONSOLIDATED FINANCIAL STATEMENTS - Continued

(Unaudited)

ongoing basis. In accordance with the Company’s standard practice, its commodity derivatives are subject to counterparty netting under agreements governing such derivatives and therefore the risk of loss is somewhat mitigated.

**Gains (Losses) on Derivatives**

Total gains and losses on derivatives, including realized and unrealized gains and losses, were a net loss of approximately \$108 million and a net gain of approximately \$2 million for the three months ended March 31, 2013, and March 31, 2012, respectively, and are reported on the condensed consolidated statements of operations in “gains (losses) on oil and natural gas derivatives.”

**Note 8 – Fair Value Measurements on a Recurring Basis**

The Company accounts for its commodity derivatives at fair value (see Note 7) on a recurring basis. The Company uses certain pricing models to determine the fair value of its derivative financial instruments. Inputs to the pricing models include publicly available prices and forward price curves generated from a compilation of data gathered from third parties. Company management validates the data provided by third parties by understanding the pricing models used, obtaining market values from other pricing sources, analyzing pricing data in certain situations and confirming that those securities trade in active markets. Assumed credit risk adjustments, based on published credit ratings, public bond yield spreads and credit default swap spreads, are applied to the Company’s commodity derivatives.

The following presents the fair value hierarchy for assets and liabilities measured at fair value on a recurring basis:

	<b>March 31, 2013</b>		
	<b>Level 2</b>	<b>Netting<sup>(1)</sup></b>	<b>Total</b>
	(in thousands)		
<b>Assets:</b>			
Commodity derivatives	\$ 1,034,866	\$ (340,530)	\$ 694,336
<b>Liabilities:</b>			
Commodity derivatives	\$ 352,259	\$ (340,530)	\$ 11,729
	<b>December 31, 2012</b>		
	<b>Level 2</b>	<b>Netting<sup>(1)</sup></b>	<b>Total</b>
	(in thousands)		
<b>Assets:</b>			
Commodity derivatives	\$ 1,282,390	\$ (401,479)	\$ 880,911
<b>Liabilities:</b>			
Commodity derivatives	\$ 405,619	\$ (401,479)	\$ 4,140

<sup>(1)</sup> Represents counterparty netting under agreements governing such derivatives.

**Note 9 – Asset Retirement Obligations**

Asset retirement obligations associated with retiring tangible long-lived assets are recognized as a liability in the period in which a legal obligation is incurred and becomes determinable and are included in “other noncurrent liabilities” on the condensed consolidated balance sheets. Accretion expense is included in “depreciation, depletion and amortization” on the condensed consolidated statements of operations. The fair value of additions to the asset retirement obligations is estimated using valuation techniques that convert future cash flows to a single discounted amount. Significant inputs to the valuation include estimates of: (i) plug and abandon costs per well based on existing regulatory requirements; (ii) remaining life per well; (iii) future inflation factors (2.0% for the three months ended March 31, 2013); and (iv) a credit-adjusted risk-free interest rate (average of 6.5% for the three months ended March 31, 2013). These inputs require significant judgments and estimates by the Company’s management at the time of the valuation and are the most sensitive and subject to change.

## LINN ENERGY, LLC

## NOTES TO CONDENSED CONSOLIDATED FINANCIAL STATEMENTS - Continued

(Unaudited)

The following presents a reconciliation of the asset retirement obligations (in thousands):

Asset retirement obligations at December 31, 2012	\$ 151,974
Liabilities added from drilling	590
Current year accretion expense	2,764
Settlements	(1,981)
Revision of estimates	(269)
Asset retirement obligations at March 31, 2013	<u>\$ 153,078</u>

**Note 10 – Commitments and Contingencies**

The Company has been named as a defendant in a number of lawsuits, including claims from royalty owners related to disputed royalty payments and royalty valuations. The Company has established reserves that management currently believes are adequate to provide for potential liabilities based upon its evaluation of these matters. For a certain statewide class action royalty payment dispute where a reserve has not yet been established, the Company has denied that it has any liability on the claims and has raised arguments and defenses that, if accepted by the court, will result in no loss to the Company. Discovery related to class certification has concluded. Briefing and the hearing on class certification have been deferred by court order pending the Tenth Circuit Court of Appeals' resolution of interlocutory appeals of two unrelated class certification orders. As a result, the Company is unable to estimate a possible loss, or range of possible loss, if any. In addition, the Company is involved in various other disputes arising in the ordinary course of business. The Company is not currently a party to any litigation or pending claims that it believes would have a material adverse effect on its overall business, financial position, results of operations or liquidity; however, cash flow could be significantly impacted in the reporting periods in which such matters are resolved.

**Note 11 – Earnings Per Unit**

Basic earnings per unit is computed by dividing net earnings attributable to unitholders by the weighted average number of units outstanding during each period. Diluted earnings per unit is computed by adjusting the average number of units outstanding for the dilutive effect, if any, of unit equivalents. The Company uses the treasury stock method to determine the dilutive effect.



LINN ENERGY, LLC

NOTES TO CONDENSED CONSOLIDATED FINANCIAL STATEMENTS - Continued

(Unaudited)

The following table provides a reconciliation of the numerators and denominators of the basic and diluted per unit computations for net loss:

	<u>Net Loss (Numerator)</u>	<u>Units (Denominator)</u>	<u>Per Unit Amount</u>
	(in thousands)		
<b>Three months ended March 31, 2013:</b>			
Net loss:			
Allocated to units	\$ (221,885)		
Allocated to participating securities	(1,301)		
	<u>\$ (223,186)</u>		
Net loss per unit:			
Basic net loss per unit		233,176	\$ (0.96)
Dilutive effect of unit equivalents		—	—
Diluted net loss per unit		<u>233,176</u>	<u>\$ (0.96)</u>
<b>Three months ended March 31, 2012:</b>			
Net loss:			
Allocated to units	\$ (6,202)		
Allocated to participating securities	(1,375)		
	<u>\$ (7,577)</u>		
Net loss per unit:			
Basic net loss per unit		193,256	\$ (0.04)
Dilutive effect of unit equivalents		—	—
Diluted net loss per unit		<u>193,256</u>	<u>\$ (0.04)</u>

Basic units outstanding excludes the effect of weighted average anti-dilutive unit equivalents related to approximately 5 million and 2 million unit options and warrants for the three months ended March 31, 2013, and March 31, 2012, respectively. All equivalent units were anti-dilutive for the three months ended March 31, 2013, and March 31, 2012.

**Note 12 – Income Taxes**

The Company is a limited liability company treated as a partnership for federal and state income tax purposes, with the exception of the state of Texas, in which income tax liabilities and/or benefits of the Company are passed through to its unitholders. Limited liability companies are subject to Texas margin tax. In addition, certain of the Company's subsidiaries are Subchapter C-corporations subject to federal and state income taxes. As such, with the exception of the state of Texas and certain subsidiaries, the Company is not a taxable entity, it does not directly pay federal and state income taxes and recognition has not been given to federal and state income taxes for the operations of the Company. Amounts recognized for income taxes are reported in "income tax expense" on the condensed consolidated statements of operations.

LINN ENERGY, LLC

NOTES TO CONDENSED CONSOLIDATED FINANCIAL STATEMENTS - Continued

(Unaudited)

**Note 13 – Supplemental Disclosures to the Condensed Consolidated Balance Sheets and Condensed Consolidated Statements of Cash Flows**

“Other accrued liabilities” reported on the condensed consolidated balance sheets include the following:

	<b>March 31, 2013</b>	<b>December 31, 2012</b>
	(in thousands)	
Accrued compensation	\$ 13,886	\$ 35,431
Accrued interest	123,407	72,668
Other	7,754	7,146
	<u>\$ 145,047</u>	<u>\$ 115,245</u>

Supplemental disclosures to the condensed consolidated statements of cash flows are presented below:

	<b>Three Months Ended March 31,</b>	
	<b>2013</b>	<b>2012</b>
	(in thousands)	
<b>Cash payments for interest, net of amounts capitalized</b>	<u>\$ 44,209</u>	<u>\$ 42,517</u>
<b>Cash payments for income taxes</b>	<u>\$ —</u>	<u>\$ 20</u>
<b>Noncash investing activities:</b>		
In connection with the acquisition of oil and natural gas properties and joint-venture funding, assets were acquired and liabilities were assumed as follows:		
Fair value of assets acquired	\$ 8,101	\$ 1,257,765
Fair value of liabilities assumed	15,093	(28,233)
Receivables from sellers	(1,212)	772
Payables to sellers	(6,854)	—
Cash paid	<u>\$ 15,128</u>	<u>\$ 1,230,304</u>

For purposes of the condensed consolidated statements of cash flows, the Company considers all highly liquid short-term investments with original maturities of three months or less to be cash equivalents. Restricted cash of approximately \$5 million is included in “other noncurrent assets” on the condensed consolidated balance sheets at March 31, 2013, and December 31, 2012, and represents cash deposited by the Company into a separate account and designated for asset retirement obligations in accordance with contractual agreements.

The Company manages its working capital and cash requirements to borrow only as needed from its Credit Facility. At December 31, 2012, reclassified net outstanding checks of approximately \$35 million were included in “accounts payable and accrued expenses” on the condensed consolidated balance sheet. There was no such balance at March 31, 2013. The Company presents these net outstanding checks as cash flows from financing activities on the condensed consolidated statements of cash flows.

**Note 14 – Related Party Transactions**

***LinnCo***

LinnCo, an affiliate of LINN Energy, was formed on April 30, 2012, for the sole purpose of owning units in LINN Energy. In October 2012, LinnCo completed its IPO and used the net proceeds of approximately \$1.2 billion from the offering to acquire

**LINN ENERGY, LLC**

**NOTES TO CONDENSED CONSOLIDATED FINANCIAL STATEMENTS - Continued**

(Unaudited)

34,787,500 of LINN Energy's units which represent approximately 15% of LINN Energy's outstanding units at March 31, 2013. All of LinnCo's common shares are held by the public. As of March 31, 2013, LinnCo had no significant assets or operations other than those related to its interest in LINN Energy. In connection with the pending acquisition of Berry (see Note 2), LinnCo intends to amend its limited liability company agreement to permit the acquisition and subsequent contribution of assets to LINN Energy.

LINN Energy has agreed to provide to LinnCo, or to pay on LinnCo's behalf, any legal, accounting, tax advisory, financial advisory and engineering fees, printing costs or other administrative and out-of-pocket expenses incurred by LinnCo, along with any other expenses incurred in connection with any public offering of shares in LinnCo or incurred as a result of being a publicly traded entity, including costs associated with annual, quarterly and other reports to holders of LinnCo shares, tax return and Form 1099 preparation and distribution, NASDAQ listing fees, printing costs, independent auditor fees and expenses, legal counsel fees and expenses, limited liability company governance and compliance expenses and registrar and transfer agent fees. In addition, the Company has agreed to indemnify LinnCo and its officers and directors for damages suffered or costs incurred (other than income taxes payable by LinnCo) in connection with carrying out LinnCo's activities.

For the three months ended March 31, 2013, LinnCo incurred total general and administrative expenses and certain offering costs of approximately \$12 million, of which approximately \$2 million had been paid by LINN Energy on LinnCo's behalf as of March 31, 2013. The expenses included approximately \$11 million of transaction costs related to professional services rendered by third parties in connection with the pending acquisition of Berry (see Note 2). The expenses also included approximately \$462,000 related to services provided by LINN Energy necessary for the conduct of LinnCo's business, such as accounting, legal, tax, information technology and other expenses. The offering costs of approximately \$361,000 were incurred in connection with LinnCo's registration statement on Form S-4 related to the pending acquisition of Berry. All expenses and costs paid by LINN Energy on LinnCo's behalf are accounted for as investment at cost.

In February 2013, the Company paid approximately \$25 million in distributions to LinnCo attributable to LinnCo's interest in LINN Energy.

***Other***

One of the Company's directors is the President and Chief Executive Officer of Superior Energy Services, Inc. ("Superior"), which provides oilfield services to the Company. For the three months ended March 31, 2013, the Company paid approximately \$6 million to Superior and its subsidiaries for services rendered to the Company. The transactions associated with these payments were consummated on terms equivalent to those that prevail in arm's-length transactions.

**Note 15 – Subsidiary Guarantors**

The November 2019 Senior Notes, the May 2019 Senior Notes, the 2010 Issued Notes and the Original Senior Notes are guaranteed by all of the Company's material subsidiaries. The Company is a holding company and has no independent assets or operations of its own, the guarantees under each series of notes are full and unconditional and joint and several, and any subsidiaries of the Company other than the subsidiary guarantors are minor. There are no restrictions on the Company's ability to obtain cash dividends or other distributions of funds from the guarantor subsidiaries.

## **Item 2. Management’s Discussion and Analysis of Financial Condition and Results of Operations**

*The following discussion contains forward-looking statements that reflect the Company’s future plans, estimates, beliefs and expected performance. The forward-looking statements are dependent upon events, risks and uncertainties that may be outside the Company’s control. The Company’s actual results could differ materially from those discussed in these forward-looking statements. Factors that could cause or contribute to such differences include, but are not limited to, market prices for oil, natural gas and NGL, production volumes, estimates of proved reserves, capital expenditures, economic and competitive conditions, credit and capital market conditions, regulatory changes and other uncertainties, as well as those factors set forth in “Cautionary Statement” below and in Item 1A. “Risk Factors” in this Quarterly Report on Form 10-Q and in the Annual Report on Form 10-K for the year ended December 31, 2012, and elsewhere in the Annual Report. In light of these risks, uncertainties and assumptions, the forward-looking events discussed may not occur.*

*The following discussion and analysis should be read in conjunction with the financial statements and related notes included in this Quarterly Report on Form 10-Q and in the Company’s Annual Report on Form 10-K for the year ended December 31, 2012. A reference to a “Note” herein refers to the accompanying Notes to Condensed Consolidated Financial Statements contained in Item 1. “Financial Statements.”*

### **Executive Overview**

LINN Energy’s mission is to acquire, develop and maximize cash flow from a growing portfolio of long-life oil and natural gas assets. LINN Energy is an independent oil and natural gas company that began operations in March 2003 and completed its initial public offering in January 2006. The Company’s properties are located in eight operating regions in the United States (“U.S.”):

- Mid-Continent, which includes properties in Oklahoma, Louisiana and the eastern portion of the Texas Panhandle (including the Granite Wash and Cleveland horizontal plays);
- Hugoton Basin, which includes properties located primarily in Kansas and the Shallow Texas Panhandle;
- Green River Basin, which includes properties located in southwest Wyoming;
- Permian Basin, which includes areas in west Texas and southeast New Mexico;
- Williston/Powder River Basin, which includes the Bakken formation in North Dakota and the Powder River Basin in Wyoming;
- Michigan/Illinois, which includes the Antrim Shale formation in the northern part of Michigan and oil properties in southern Illinois;
- California, which includes the Brea Olinda Field of the Los Angeles Basin; and
- East Texas, which includes properties located in east Texas.

Results for the three months ended March 31, 2013, included the following:

- oil, natural gas and NGL sales of approximately \$463 million compared to \$349 million for the first quarter of 2012;
- average daily production of 796 MMcfe/d compared to 471 MMcfe/d for the first quarter of 2012;
- net loss of approximately \$222 million compared to \$6 million for the first quarter of 2012;
- net cash provided by operating activities of approximately \$335 million compared to \$36 million for the first quarter of 2012;
- capital expenditures, excluding acquisitions, of approximately \$272 million compared to \$259 million for the first quarter of 2012; and
- 113 wells drilled (all successful) compared to 81 wells drilled (79 successful) for the first quarter of 2012.

### **Acquisition – Pending**

On February 20, 2013, LinnCo, LLC (“LinnCo”), an affiliate of LINN Energy, and Berry Petroleum Company (“Berry”) entered into a definitive merger agreement under which LinnCo would acquire all of the outstanding common shares of Berry. Under the terms of the agreement, Berry’s shareholders will receive 1.25 LinnCo common shares for each Berry common share they own. This transaction, which is expected to be a tax-free exchange to Berry’s shareholders, represents value of \$46.2375 per common share, based on the closing price of LinnCo common shares on February 20, 2013, the last trading day before the public announcement.

The transaction has a preliminary value of approximately \$4.4 billion, including the assumption of debt, and is expected to close by July 1, 2013, subject to approvals by Berry and LinnCo shareholders, LINN Energy unitholders and regulatory

**Item 2. Management’s Discussion and Analysis of Financial Condition and Results of Operations - Continued**

agencies. In connection with the proposed transaction described above, LinnCo will contribute Berry to LINN Energy in exchange for newly issued LINN Energy units, after which Berry will be an indirect wholly owned subsidiary of LINN Energy.

***Divestiture – Pending***

On April 3, 2013, the Company entered into, through one of its wholly owned subsidiaries, a definitive asset purchase and sale agreement, together with the Company’s partners, Panther Energy, LLC and Red Willow Mid-Continent, LLC, to sell its interests in certain oil and natural gas properties located in the Mid-Continent region to Midstates Petroleum Company, Inc. The sale price for the Company’s portion of its interests in the properties is approximately \$220 million, subject to closing adjustments. The sale is anticipated to close on or about June 1, 2013, subject to closing conditions. There can be no assurance that all of the conditions to closing will be satisfied. The Company plans to use the net proceeds from the sale to repay borrowings under the Company’s Credit Facility.

***Financing and Liquidity***

The Company’s Fifth Amended and Restated Credit Agreement (“Credit Facility”) provides for a revolving credit facility up to the lesser of: (i) the then-effective borrowing base and (ii) maximum commitment amount. On April 24, 2013, the Company entered into a new Amended and Restated Credit Agreement increasing the maximum commitment amount from \$3.0 billion to \$4.0 billion and extending the maturity date from April 2017 to April 2018. The borrowing base remains unchanged at \$4.5 billion and does not include any assets to be acquired in the pending transaction with Berry. The amended and restated agreement is substantially similar to the previous Credit Facility with revisions to permit the transactions related to the acquisition of Berry and to designate Berry as an unrestricted subsidiary under the agreement. When considering the increased maximum commitment amount, borrowing capacity was approximately \$2.7 billion at March 31, 2013, not including any proceeds to be received from the pending Panther sale.

**Item 2. Management’s Discussion and Analysis of Financial Condition and Results of Operations - Continued**

**Results of Operations**

**Three Months Ended March 31, 2013, Compared to Three Months Ended March 31, 2012**

	<b>Three Months Ended March 31,</b>		<b>Variance</b>
	<b>2013</b>	<b>2012</b>	
	(in thousands)		
<b>Revenues and other:</b>			
Natural gas sales	\$ 134,744	\$ 65,785	\$ 68,959
Oil sales	241,798	231,165	10,633
NGL sales	86,190	51,945	34,245
Total oil, natural gas and NGL sales	462,732	348,895	113,837
Gains (losses) on oil and natural gas derivatives	(108,370)	2,031	(110,401)
Marketing and other revenues	14,698	3,164	11,534
	<u>369,060</u>	<u>354,090</u>	<u>14,970</u>
<b>Expenses:</b>			
Lease operating expenses	88,721	71,636	17,085
Transportation expenses	27,183	10,562	16,621
Marketing expenses	7,374	692	6,682
General and administrative expenses <sup>(1)</sup>	58,566	43,321	15,245
Exploration costs	2,226	410	1,816
Depreciation, depletion and amortization	197,441	117,276	80,165
Impairment of long-lived assets	57,053	—	57,053
Taxes, other than income taxes	39,671	25,195	14,476
Losses on sale of assets and other, net	3,172	1,494	1,678
	<u>481,407</u>	<u>270,586</u>	<u>210,821</u>
<b>Other income and (expenses)</b>	<u>(102,002)</u>	<u>(80,788)</u>	<u>(21,214)</u>
<b>Income (loss) before income taxes</b>	<u>(214,349)</u>	<u>2,716</u>	<u>(217,065)</u>
<b>Income tax expense</b>	<u>7,536</u>	<u>8,918</u>	<u>(1,382)</u>
<b>Net loss</b>	<u>\$ (221,885)</u>	<u>\$ (6,202)</u>	<u>\$ (215,683)</u>

<sup>(1)</sup> General and administrative expenses for the three months ended March 31, 2013, and March 31, 2012, include approximately \$10 million and \$8 million, respectively, of noncash unit-based compensation expenses.



**Item 2. Management’s Discussion and Analysis of Financial Condition and Results of Operations - Continued**

	Three Months Ended March 31,		Variance
	2013	2012	
<b>Average daily production:</b>			
Natural gas (MMcf/d)	443	229	93%
Oil (MBbls/d)	30.1	26.1	15%
NGL (MBbls/d)	28.7	14.2	102%
Total (MMcfe/d)	796	471	69%
<b>Weighted average prices (unhedged): <sup>(1)</sup></b>			
Natural gas (Mcf)	\$ 3.38	\$ 3.16	7%
Oil (Bbl)	\$ 89.13	\$ 97.25	(8)%
NGL (Bbl)	\$ 33.38	\$ 40.21	(17)%
<b>Average NYMEX prices:</b>			
Natural gas (MMBtu)	\$ 3.34	\$ 2.74	22%
Oil (Bbl)	\$ 94.37	\$ 102.93	(8)%
<b>Costs per Mcfe of production:</b>			
Lease operating expenses	\$ 1.24	\$ 1.67	(26)%
Transportation expenses	\$ 0.38	\$ 0.25	52%
General and administrative expenses <sup>(2)</sup>	\$ 0.82	\$ 1.01	(19)%
Depreciation, depletion and amortization	\$ 2.76	\$ 2.74	1%
Taxes, other than income taxes	\$ 0.55	\$ 0.59	(7)%

<sup>(1)</sup> Does not include the effect of gains (losses) on derivatives.

<sup>(2)</sup> General and administrative expenses for the three months ended March 31, 2013, and March 31, 2012, include approximately \$10 million and \$8 million, respectively, of noncash unit-based compensation expenses.

**Item 2. Management’s Discussion and Analysis of Financial Condition and Results of Operations - Continued**

**Revenues and Other**

*Oil, Natural Gas and NGL Sales*

Oil, natural gas and NGL sales increased approximately \$114 million or 33% to approximately \$463 million for the three months ended March 31, 2013, from approximately \$349 million for the three months ended March 31, 2012, due to higher production volumes and higher natural gas prices partially offset by lower oil and NGL prices. Higher natural gas prices resulted in an increase in revenues of approximately \$9 million. Lower oil and NGL prices resulted in a decrease in revenues of approximately \$22 million and \$18 million, respectively.

Average daily production volumes increased to 796 MMcfe/d during the three months ended March 31, 2013, from 471 MMcfe/d during the three months ended March 31, 2012. Higher natural gas, NGL and oil production volumes resulted in an increase in revenues of approximately \$60 million, \$52 million and \$33 million, respectively.

The following sets forth average daily production by region:

	<b>Three Months Ended March 31,</b>		<b>Variance</b>	
	<b>2013</b>	<b>2012</b>		
<b>Average daily production (MMcfe/d):</b>				
Mid-Continent	324	273	51	19%
Hugoton Basin	143	39	104	263%
Green River Basin	143	—	143	—
Permian Basin	80	89	(9)	(10)%
Williston/Powder River Basin	39	21	18	83%
Michigan/Illinois	34	36	(2)	(4)%
East Texas	21	—	21	—
California	12	13	(1)	(8)%
	<u>796</u>	<u>471</u>	<u>325</u>	69%

The increase in average daily production volumes in the Mid-Continent region primarily reflects the Company’s 2012 and 2013 capital drilling programs in the Granite Wash formation. The increase in average daily production volumes in the Hugoton Basin region primarily reflects the impact of the acquisition from BP America Production Company (“BP”) on March 30, 2012. Average daily production volumes in the Green River Basin region reflect the impact of the acquisition from BP in July 2012. The decrease in average daily production volumes in the Permian Basin region primarily reflects downtime from third parties’ infrastructure as well as the impact of winter weather. The increase in average daily production volumes in the Williston/Powder River Basin region reflects the impact of the joint-venture agreement entered into with Anadarko Petroleum Corporation in April 2012. The Michigan/Illinois and California regions consist of low-decline asset bases and continue to produce at consistent levels. Average daily production volumes in the East Texas region reflect the impact of the acquisition in May 2012.

*Gains (Losses) on Oil and Natural Gas Derivatives*

Gains (losses) on oil and natural gas derivatives decreased by approximately \$110 million to losses of approximately \$108 million for the three months ended March 31, 2013, from gains of approximately \$2 million for the three months ended March 31, 2012. Gains (losses) on oil and natural gas derivatives decreased primarily due to the changes in fair value on unsettled derivatives contracts, partially offset by increased cash settlements during the period. The fair value on unsettled derivatives contracts changes as future commodity price expectations change compared to the contract prices on the derivatives. If the expected future commodity prices increase compared to the contract prices on the derivatives, losses are recognized; and if the expected future commodity prices decrease compared to the contract prices on the derivatives, gains are recognized.

During the three months ended March 31, 2013, the Company had commodity derivative contracts for approximately 107% of its natural gas production, including natural gas put options used to indirectly hedge NGL revenues, and 136% of its oil production. During the three months ended March 31, 2012, the Company had commodity derivative contracts for approximately 114% of its natural gas production, including natural gas put options used to indirectly hedge NGL revenues, and 108% of its oil production.

## **Item 2. Management's Discussion and Analysis of Financial Condition and Results of Operations - Continued**

The Company determines the fair value of its oil and natural gas derivatives utilizing pricing models that use a variety of techniques, including market quotes and pricing analysis. See Item 3. "Quantitative and Qualitative Disclosures About Market Risk" and Note 7 and Note 8 for additional information about the Company's commodity derivatives. For information about the Company's credit risk related to derivative contracts, see "Counterparty Credit Risk" in "Liquidity and Capital Resources" below.

### *Marketing and Other Revenues*

Marketing revenues represent third-party activities associated with company-owned gathering systems and plants. Marketing and other revenues increased by approximately \$12 million or 365% to approximately \$15 million for the three months ended March 31, 2013, from approximately \$3 million for the three months ended March 31, 2012, primarily due to revenues generated from the Jayhawk natural gas processing plant acquired from BP on March 30, 2012.

### *Expenses*

#### *Lease Operating Expenses*

Lease operating expenses include expenses such as labor, field office, vehicle, supervision, maintenance, tools and supplies and workover expenses. Lease operating expenses increased by approximately \$17 million or 24% to approximately \$89 million for the three months ended March 31, 2013, from approximately \$72 million for the three months ended March 31, 2012. Lease operating expenses increased primarily due to costs associated with properties acquired during 2012. Lease operating expenses per Mcfe decreased to \$1.24 per Mcfe for the three months ended March 31, 2013, from \$1.67 per Mcfe for the three months ended March 31, 2012, primarily due to lower rates on newly acquired properties and cost saving initiatives.

#### *Transportation Expenses*

Transportation expenses increased by approximately \$16 million or 157% to approximately \$27 million for the three months ended March 31, 2013, from approximately \$11 million for the three months ended March 31, 2012, primarily due to acquisitions in 2012.

#### *Marketing Expenses*

Marketing expenses represent third-party activities associated with company-owned gathering systems and plants. Marketing expenses increased by approximately \$7 million or 966% to approximately \$7 million for the three months ended March 31, 2013, from approximately \$692,000 for the three months ended March 31, 2012, primarily due to expenses associated with the Jayhawk natural gas processing plant acquired from BP on March 30, 2012.

#### *General and Administrative Expenses*

General and administrative expenses are costs not directly associated with field operations and reflect the costs of employees including executive officers, related benefits, office leases and professional fees. General and administrative expenses increased by approximately \$16 million or 35% to approximately \$59 million for the three months ended March 31, 2013, from approximately \$43 million for the three months ended March 31, 2012. The increase was primarily due to an increase in salaries and benefits related expenses of approximately \$9 million, driven primarily by increased employee headcount, and an increase in acquisition related expenses of approximately \$5 million. Although general and administrative expenses increased, the unit rate decreased to \$0.82 per Mcfe for the three months ended March 31, 2013, from \$1.01 per Mcfe for the three months ended March 31, 2012, as a result of efficiencies gained from being a larger, more scalable organization.

#### *Depreciation, Depletion and Amortization*

Depreciation, depletion and amortization increased by approximately \$80 million or 68% to approximately \$197 million for the three months ended March 31, 2013, from approximately \$117 million for the three months ended March 31, 2012. Higher total production volumes were the primary reason for the increased expense. Depreciation, depletion and amortization per Mcfe increased slightly to \$2.76 per Mcfe for the three months ended March 31, 2013, from \$2.74 per Mcfe for the three months ended March 31, 2012.

#### *Impairment of Long-Lived Assets*

During the three months ended March 31, 2013, the Company recorded a noncash impairment charge, before and after tax, of approximately \$57 million associated with the write down of the carrying value of the Company's assets held for sale (see Note 2). The Company recorded no impairment charge for the three months ended March 31, 2012.

#### *Taxes, Other Than Income Taxes*

Taxes, other than income taxes, which consist primarily of severance and ad valorem taxes, increased by approximately \$15 million or 58% to approximately \$40 million for the three months ended March 31, 2013, from approximately \$25 million for

**Item 2. Management’s Discussion and Analysis of Financial Condition and Results of Operations - Continued**

the three months ended March 31, 2012. Severance taxes, which are a function of revenues generated from production, increased approximately \$2 million compared to the three months ended March 31, 2012, primarily due to higher production volumes partially offset by lower oil and NGL prices. Ad valorem taxes, which are based on the value of reserves and production equipment and vary by location, increased by approximately \$12 million compared to the three months ended March 31, 2012, primarily due to property acquisitions in 2012 and higher rates on the Company’s base properties.

***Other Income and (Expenses)***

	<b>Three Months Ended March 31,</b>		<b>Variance</b>
	<b>2013</b>	<b>2012</b>	
	(in thousands)		
Interest expense, net of amounts capitalized	\$ (100,359)	\$ (77,519)	\$ (22,840)
Other, net	(1,643)	(3,269)	1,626
	<u>\$ (102,002)</u>	<u>\$ (80,788)</u>	<u>\$ (21,214)</u>

Other income and (expenses) increased by approximately \$21 million for the three months ended March 31, 2013, compared to the three months ended March 31, 2012. Interest expense increased primarily due to higher outstanding debt during the period and higher amortization of financing fees and expenses associated with the November 2019 Senior Notes, as defined in Note 6, and amendments made to the Company’s Credit Facility during 2012. See “Debt” in “Liquidity and Capital Resources” below for additional details.

***Income Tax Expense***

The Company is a limited liability company treated as a partnership for federal and state income tax purposes, with the exception of the state of Texas, in which income tax liabilities and/or benefits of the Company are passed through to its unitholders. Limited liability companies are subject to Texas margin tax. In addition, certain of the Company’s subsidiaries are Subchapter C-corporations subject to federal and state income taxes. The Company recognized income tax expense of approximately \$8 million for the three months ended March 31, 2013, compared to income tax expense of approximately \$9 million for the three months ended March 31, 2012. Income tax expense decreased primarily due to lower income from the Company’s taxable subsidiaries during the three months ended March 31, 2013, compared to the same period in 2012.

***Net Loss***

Net loss increased by approximately \$216 million to approximately \$222 million for the three months ended March 31, 2013, from approximately \$6 million for the three months ended March 31, 2012. The increase was primarily due to higher losses on oil and natural gas derivatives and higher expenses, including interest, partially offset by higher production revenues. See discussions above for explanations of variances.

**Liquidity and Capital Resources**

The Company utilizes funds from debt and equity offerings, borrowings under its Credit Facility and net cash provided by operating activities for capital resources and liquidity. To date, the primary use of capital has been for acquisitions and the development of oil and natural gas properties. For the three months ended March 31, 2013, the Company’s capital expenditures, excluding acquisitions, were approximately \$272 million. For 2013, the Company estimates its total capital expenditures, excluding acquisitions, will be approximately \$1.15 billion, including approximately \$1 billion related to the Company’s oil and natural gas capital program and approximately \$67 million related to its plant and pipeline capital. This estimate reflects amounts for the development of properties associated with acquisitions (see Note 2), is under continuous review and subject to ongoing adjustment. The Company expects to fund these capital expenditures primarily with net cash provided by operating activities and borrowings under its Credit Facility.

As the Company pursues growth, it continually monitors the capital resources available to meet future financial obligations and planned capital expenditures. The Company’s future success in growing reserves and production volumes will be highly dependent on the capital resources available and its success in drilling for or acquiring additional reserves. The Company actively reviews acquisition opportunities on an ongoing basis. If the Company were to make significant additional

**Item 2. Management’s Discussion and Analysis of Financial Condition and Results of Operations - Continued**

acquisitions for cash, it would need to borrow additional amounts under its Credit Facility, if available, or obtain additional debt or equity financing. The Company’s Credit Facility and indentures governing its November 2019 Senior Notes, May 2019 Senior Notes, 2010 Issued Senior Notes and Original Senior Notes impose certain restrictions on the Company’s ability to obtain additional debt financing. Based upon current expectations, the Company believes liquidity and capital resources will be sufficient to conduct its business and operations. For additional information about the risk that the Company may not have sufficient net cash provided by operating activities to maintain its distribution and other risk factors that could affect the Company, see Item 1A. “Risk Factors.”

**Statements of Cash Flows**

The following is a comparative cash flow summary:

	<b>Three Months Ended March 31,</b>		<b>Variance</b>
	<b>2013</b>	<b>2012</b>	
	(in thousands)		
<b>Net cash:</b>			
Provided by operating activities <sup>(1)</sup>	\$ 334,594	\$ 35,513	\$ 299,081
Used in investing activities	(278,999)	(1,460,555)	1,181,556
Provided by (used in) financing activities	(50,804)	1,448,112	(1,498,916)
<b>Net increase in cash and cash equivalents</b>	<b>\$ 4,791</b>	<b>\$ 23,070</b>	<b>\$ (18,279)</b>

<sup>(1)</sup> The three months ended March 31, 2012, are net of payments made for commodity derivative premiums of approximately \$178 million.

*Operating Activities*

Cash provided by operating activities for the three months ended March 31, 2013, was approximately \$335 million, compared to approximately \$36 million for the three months ended March 31, 2012. The increase was primarily due to no premiums paid for derivatives during the three months ended March 31, 2013, compared to approximately \$178 million in premiums paid during the same period in 2012. Premiums paid for commodity derivatives decreased primarily due to reduced acquisition activity during the three months ended March 31, 2013, as compared to the three months ended March 31, 2012. Lower premiums and higher revenues primarily due to increased production volumes were partially offset by higher expenses.

Premiums paid during the three months ended March 31, 2012, were for commodity derivative contracts that hedge future production. The Company hedges a substantial portion of its production to reduce exposure to fluctuations in the prices of oil and natural gas and provide long-term cash flow predictability to manage its business, service debt and pay distributions. The majority of the Company’s hedges are in the form of fixed price swaps, which are entered into on market terms and without cost. The Company’s ability to enter into swaps is governed by covenants under its Credit Facility which limit the maximum percentage of forecasted future production that may be hedged using swaps to 80% for the current calendar year and the following four calendar years and 70% thereafter. In prior years, the Company has chosen to purchase put options, primarily in connection with acquisitions, to hedge certain volumes in excess of volumes already hedged with swaps to achieve greater downside commodity price protection. Put options require the payment of a premium, which the Company pays in cash at the time of execution and no additional amounts are payable in the future under the contracts.

When the Company evaluates new hedging plans, it considers a variety of factors, including general characteristics of the asset to be hedged, such as commodity type and expectations for production growth, general availability of a liquid market to enter into new hedges, volumes, prices and duration of swaps that comply with the Credit Facility covenants, and attributes associated with put options, such as time value, volatility and premiums for various strike prices relative to swap reference prices. Specifically, for acquisitions which it chose to hedge in part with put options, the Company typically set a budget of approximately 10% of the acquisition contract price to purchase put options covering associated production volumes for multiple years into the future.

The appropriate level of production to be hedged is an ongoing consideration and is based on a variety of factors, including current and future expected commodity market prices, cost and availability of put option contracts, the level of acquisition activity and the Company’s overall risk profile, including leverage and size and scale considerations. As a result, the appropriate percentage of production volumes to be hedged may change over time. See Note 7 and Note 8 for additional details about the Company’s commodity derivatives.



**Item 2. Management’s Discussion and Analysis of Financial Condition and Results of Operations - Continued**

*Investing Activities*

The following provides a comparative summary of cash flow from investing activities:

	<b>Three Months Ended March 31,</b>	
	<b>2013</b>	<b>2012</b>
	(in thousands)	
<b>Cash flow from investing activities:</b>		
Acquisition of oil and natural gas properties and joint-venture funding	\$ (15,128)	\$ (1,230,304)
Capital expenditures	(261,647)	(230,466)
Proceeds from sale of properties and equipment and other	(2,224)	215
	<u>\$ (278,999)</u>	<u>\$ (1,460,555)</u>

The primary use of cash in investing activities is for capital spending, including acquisitions and the development of the Company’s oil and natural gas properties. The decrease was primarily due to the acquisition of properties in the Hugoton Basin region during the three months ended March 31, 2012, compared to no significant acquisitions during the same period in 2013. See Note 2 for additional details of acquisitions. Capital expenditures increased primarily due to capital additions for pipelines and supporting facilities in the Granite Wash formation, as well as development activities of properties acquired in 2012 in the Williston/Powder River Basin region.

*Financing Activities*

Cash used in financing activities for the three months ended March 31, 2013, was approximately \$51 million, compared to cash provided by financing activities of approximately \$1.4 billion for the three months ended March 31, 2012. The decrease in financing cash flow needs was primarily attributable to decreased acquisitions activity during the three months ended March 31, 2013. The following provides a comparative summary of proceeds from borrowings and repayments of debt:

	<b>Three Months Ended March 31,</b>	
	<b>2013</b>	<b>2012</b>
	(in thousands)	
<b>Proceeds from borrowings:</b>		
Credit facility	\$ 300,000	\$ 835,000
Senior notes	—	1,799,802
	<u>\$ 300,000</u>	<u>\$ 2,634,802</u>
<b>Repayments of debt:</b>		
Credit facility	\$ (145,000)	\$ (1,700,000)

*Debt*

The Company’s Fifth Amended and Restated Credit Agreement (“Credit Facility”) provides for a revolving credit facility up to the lesser of: (i) the then-effective borrowing base and (ii) the maximum commitment amount. At March 31, 2013, the Credit Facility had a borrowing base of \$4.5 billion with a maximum commitment amount of \$3.0 billion. The maturity date is April 2017. At March 31, 2013, the borrowing capacity under the Credit Facility was approximately \$1.7 billion, which includes a \$5 million reduction in availability for outstanding letters of credit.

On April 24, 2013, the Company entered into a new Amended and Restated Credit Agreement increasing the maximum commitment amount from \$3.0 billion to \$4.0 billion and extending the maturity date from April 2017 to April 2018. The borrowing base remains unchanged at \$4.5 billion and does not include any assets to be acquired in the pending transaction with Berry. The amended and restated agreement is substantially similar to the previous Credit Facility with revisions to permit the transactions related to the acquisition of Berry and to designate Berry as an unrestricted subsidiary under the agreement. When considering the increased maximum commitment amount, borrowing capacity was approximately \$2.7 billion at March 31, 2013, not including any proceeds to be received from the pending Panther sale.



**Item 2. Management’s Discussion and Analysis of Financial Condition and Results of Operations - Continued**

As of March 31, 2013, the Company was in compliance with all financial and other covenants of the Credit Facility. If an event of default would occur and were continuing, the Company would be unable to make borrowings and its financial condition and liquidity would be adversely affected. For information related to the Credit Facility, see Note 6.

The Company depends, in part, on its Credit Facility for future capital needs. In addition, the Company has drawn on the Credit Facility to fund or partially fund quarterly cash distribution payments. Absent such borrowings, the Company would have at times experienced a shortfall in cash available to pay the declared quarterly cash distribution. For additional information, see “Distribution Practices” below. If an event of default occurs and is continuing under the Credit Facility, the Company would be unable to make borrowings to fund distributions. For additional information about this matter and other risk factors that could affect the Company, see Item 1A. “Risk Factors.”

***Counterparty Credit Risk***

The Company accounts for its commodity derivatives at fair value. The Company’s counterparties are current participants or affiliates of participants in its Credit Facility or were participants or affiliates of participants in its Credit Facility at the time it originally entered into the derivatives. The Credit Facility is secured by the Company’s oil, natural gas and NGL reserves; therefore, the Company is not required to post any collateral. The Company does not receive collateral from its counterparties. The Company minimizes the credit risk in derivative instruments by: (i) limiting its exposure to any single counterparty; (ii) entering into derivative instruments only with counterparties that meet the Company’s minimum credit quality standard, or have a guarantee from an affiliate that meets the Company’s minimum credit quality standard; and (iii) monitoring the creditworthiness of the Company’s counterparties on an ongoing basis. In accordance with the Company’s standard practice, its commodity derivatives are subject to counterparty netting under agreements governing such derivatives and therefore the risk of loss due to counterparty nonperformance is somewhat mitigated.

***Distributions***

Under the Company’s limited liability company agreement, unitholders are entitled to receive a distribution of available cash, which includes cash on hand plus borrowings less any reserves established by the Company’s Board of Directors to provide for the proper conduct of the Company’s business (including reserves for future capital expenditures, including drilling, acquisitions and anticipated future credit needs) or to fund distributions over the next four quarters. The following provides a summary of distributions paid by the Company during the three months ended March 31, 2013:

<u>Date Paid</u>	<u>Period Covered by Distribution</u>	<u>Distribution Per Unit</u>	<u>Total Distributions</u> (in millions)
February 2013	October 1 – December 31, 2012	\$ 0.725	\$ 171

On April 23, 2013, the Company’s Board of Directors declared a cash distribution of \$0.725 per unit, or \$2.90 per unit on an annualized basis, with respect to the first quarter of 2013. The distribution, totaling approximately \$171 million, will be paid on May 15, 2013, to unitholders of record as of the close of business on May 8, 2013.

***Off-Balance Sheet Arrangements***

The Company does not currently have any off-balance sheet arrangements.

***Contingencies***

The Company has been named as a defendant in a number of lawsuits, including claims from royalty owners related to disputed royalty payments and royalty valuations. The Company has established reserves that management currently believes are adequate to provide for potential liabilities based upon its evaluation of these matters. For a certain statewide class action royalty payment dispute where a reserve has not yet been established, the Company has denied that it has any liability on the claims and has raised arguments and defenses that, if accepted by the court, will result in no loss to the Company. Discovery related to class certification has concluded. Briefing and the hearing on class certification have been deferred by court order pending the Tenth Circuit Court of Appeals’ resolution of interlocutory appeals of two unrelated class certification orders. As a result, the Company is unable to estimate a possible loss, or range of possible loss, if any. In addition, the Company is involved in various other disputes arising in the ordinary course of business. The Company is not currently a party to any litigation or pending claims that it believes would have a material adverse effect on its overall business, financial position, results of

**Item 2. Management's Discussion and Analysis of Financial Condition and Results of Operations - Continued**

operations or liquidity; however, cash flow could be significantly impacted in the reporting periods in which such matters are resolved.

During the three months ended March 31, 2013, and March 31, 2012, the Company made no significant payments to settle any legal, environmental or tax proceedings. The Company regularly analyzes current information and accrues for probable liabilities on the disposition of certain matters as necessary. Liabilities for loss contingencies arising from claims, assessments, litigation or other sources are recorded when it is probable that a liability has been incurred and the amount can be reasonably estimated.

***Commitments and Contractual Obligations***

The Company has contractual obligations for long-term debt, operating leases and other long-term liabilities that were summarized in the table of contractual obligations in the 2012 Annual Report on Form 10-K. There have been no significant changes to the Company's contractual obligations from December 31, 2012. See Note 6 for additional information about the Company's debt instruments.

DRAFT

**Item 2. Management’s Discussion and Analysis of Financial Condition and Results of Operations - Continued**

**Distribution Practices**

The Company’s Board of Directors determines the appropriate level of distributions on a periodic basis in accordance with the provisions of the Company’s limited liability company agreement. Management considers the timing and size of planned capital expenditures and long-term views about expected results in determining the amount of its distributions. Capital spending and resulting production and net cash provided by operating activities do not typically occur evenly throughout the year due to a variety of factors which are difficult to predict, including rig availability, weather, well performance, the timing of completions and the commodity price environment. Consistent with practices common to publicly traded partnerships, the Company’s Board of Directors historically has not varied the distribution it declares period to period based on uneven net cash provided by operating activities. The Company’s Board of Directors reviews historical financial results and forecasts for future periods, including development activities, as well as considers the impact of significant acquisitions in making a determination to increase, decrease or maintain the current level of distribution. To date in 2013, the Company’s Board of Directors has considered current shortfalls in net cash provided by operating activities after distributions and discretionary adjustments as well as forecasts of expected future net cash provided by operating activities and has decided to maintain the distribution at its current level. If shortfalls are sustained over time and forecasts demonstrate expectations for continued future shortfalls, the Company’s Board of Directors may determine to reduce, suspend or discontinue paying distributions.

The Company intends to fund interest expense, a portion of its oil and natural gas development costs and distributions to unitholders from net cash provided by operating activities. The Company funds premiums paid for derivatives, acquisitions and other capital expenditures primarily with proceeds from debt or equity offerings, borrowings under its Credit Facility or other external sources of funding. Although it is the Company’s practice to acquire or modify derivative instruments with external sources of funding, any cash settlements on derivatives are reported as operating cash flows and may be used to fund distributions. See below for details regarding the discretionary adjustments made by the Company’s Board of Directors in determining the periodic distribution amounts, as well as the extent to which sources of funding have been sufficient for the periods presented:

	<b>Three Months Ended March 31,</b>	
	<b>2013</b>	<b>2012</b>
	(in thousands)	
Net cash provided by operating activities	\$ 334,594	\$ 35,513
Distributions to unitholders	(170,954)	(137,590)
Excess (shortfall) of net cash provided by operating activities after distributions to unitholders	163,640	(102,077)
Discretionary adjustments to arrive at amounts distributed:		
Premiums paid for derivatives <sup>(1)</sup>	—	177,541
Cash received for acquisitions – revenues less operating expenses <sup>(2)</sup>	—	39,093
Discretionary reductions for a portion of oil and natural gas development costs <sup>(3)</sup>	(110,298)	(67,369)
Provision for legal matters <sup>(4)</sup>	—	635
Changes in operating assets and liabilities and other, net <sup>(5)</sup>	(73,762)	(24,275)
Excess (shortfall) of net cash provided by operating activities after distributions to unitholders and discretionary adjustments <sup>(6)</sup>	<u>\$ (20,420)</u>	<u>\$ 23,548</u>

<sup>(1)</sup> Represent premiums paid for derivatives during the period. The Company considers the cost of premiums paid for derivatives as an investment related to its underlying oil and natural gas properties. The Company’s statements of cash flows, prepared in accordance with GAAP, present cash settlements on derivatives and premiums paid for derivatives as operating activities. However, for purposes of determining the amount available for distribution to unitholders, the Company considers premiums paid for derivatives as investing activities, similar to the way the initial acquisition or development costs of the Company’s oil and natural gas properties are presented as investing activities while the cash flows generated from these assets are included in net cash provided by operating activities. The consideration of premiums paid for derivatives as investing activities for purposes of determining the amount available for distribution differs from the presentation of derivatives activities, including premiums paid, as operating activities in the Company’s financial statements prepared in accordance with GAAP.

<sup>(2)</sup> Represents adjustments to the purchase price of acquisitions and divestitures, based on the Company’s contractual right to revenues less operating expenses for periods from the effective date of a transaction to the closing date of a transaction. When the Company is the buyer, it is legally entitled to revenues less operating expenses generated during this period, and the Company’s Board of Directors has historically made a discretionary adjustment to include this cash in the amount available for distribution. Conversely, when the

**Item 2. Management’s Discussion and Analysis of Financial Condition and Results of Operations - Continued**

Company is the seller, the Company’s Board of Directors has historically made a discretionary adjustment to reduce this cash from the amount available for distribution during the period.

- (3) Represent discretionary reductions for a portion of oil and natural gas development costs, an estimated component of total development costs, which are amounts established by the Board of Directors at the end of each year for the following year, allocated across four quarters, that are intended to fully offset declines in production and proved developed producing reserves during the year as compared to the prior year. The portion of oil and natural gas development costs includes estimated drilling and development costs associated with projects to convert a portion of non-producing reserves to producing status. However, the amounts do not include the historical cost of acquired properties as those amounts have already been spent in prior periods, were financed primarily with external sources of funding and do not affect the Company’s ability to pay distributions in the current period. The Company’s existing reserves, inventory of drilling locations and production levels will decline over time as a result of development and production activities. Consequently, if the Company were to limit its total capital expenditures to this portion of oil and natural gas development costs and not acquire new reserves, total reserves would decrease over time, resulting in an inability to maintain production at current levels, which could adversely affect the Company’s ability to pay a distribution at the current level or at all. However, the Company’s current total reserves do not include reserve additions that may result from converting existing probable and possible resources to additional proved reserves, potential additional discoveries or technological advancements on the Company’s existing acreage position. For additional information, including the risks associated with the process for determining this amount, please also see Item 1A. “Risk Factors.”

See below for total development of oil and natural gas properties as presented in the statements of cash flows:

	<b>Three Months Ended March 31,</b>	
	<b>2013</b>	<b>2012</b>
	(in thousands)	
Total development of oil and natural gas properties	\$ 235,804	\$ 220,571

- (4) Represents reserves and settlements related to legal matters.
- (5) Represents primarily working capital adjustments. These adjustments may or may not impact cash provided by operating activities during the respective period, but are included as discretionary adjustments as the Company’s Board of Directors historically has not varied the distribution it declares period to period based on uneven cash flows. The Company’s Board of Directors, when determining the appropriate level of cash distributions, excluded the impact of the timing of cash receipts and payments; as such, this adjustment is necessary to show the historical amounts the Company’s Board of Directors determined were available for distribution.
- (6) Represents the excess (shortfall) of net operating cash flow after distributions to unitholders and discretionary adjustments. Any excess was retained by the Company for future operations, future capital expenditures, future debt service or other future obligations. Any shortfall was funded with cash on hand and/or borrowings under the Company’s Credit Facility.

A summary of the significant sources and uses of funding for the respective periods is presented below:

	<b>Three Months Ended March 31,</b>	
	<b>2013</b>	<b>2012</b>
	(in thousands)	
Net cash provided by operating activities	\$ 334,594	\$ 35,513
Distributions to unitholders	(170,954)	(137,590)
Excess (shortfall) of net operating cash flow after distributions to unitholders	163,640	(102,077)
Plus (less):		
Net cash provided by financing activities (excluding distributions to unitholders)	120,150	1,585,702
Acquisition of oil and natural gas properties and joint-venture funding	(15,128)	(1,230,304)
Development of oil and natural gas properties	(235,804)	(220,571)
Purchases of other property and equipment	(25,843)	(9,895)
Proceeds from sale of properties and equipment and other	(2,224)	215
Net increase in cash and cash equivalents	\$ 4,791	\$ 23,070

## **Item 2. Management’s Discussion and Analysis of Financial Condition and Results of Operations - Continued**

### **Regulatory Matters**

On August 15, 2012, the Environmental Protection Agency (“EPA”) issued final rules that subject oil and natural gas production, processing, transmission and storage operations to regulation under the New Source Performance Standards (“NSPS”) and National Emission Standards for Hazardous Air Pollutants (“NESHAP”) programs. The EPA rules include NSPS standards for completions of hydraulically fractured natural gas wells. These standards require that prior to January 1, 2015, owners/operators reduce volatile organic compounds emissions from natural gas not sent to the gathering line during well completion either by flaring or by capturing the gas using green completions with a completion combustion device. Beginning January 1, 2015, operators must capture the gas and make it available for use or sale, which can be done through the use of green completions. The standards are applicable to newly fractured wells as well as existing wells that are refractured. Further, the finalized regulations also establish specific new requirements, effective in 2012, for emissions from compressors, controllers, dehydrators, storage tanks, gas processing plants and certain other equipment. These rules may require changes to the Company’s operations, including the installation of new equipment to control emissions.

The Company cannot predict how future environmental laws and regulations may impact its properties or operations. For the three months ended March 31, 2013, the Company did not incur any material capital expenditures for installation of remediation or pollution control equipment at any of its facilities. The Company is not aware of any environmental issues or claims that will require material capital expenditures during 2013 or that will otherwise have a material impact on its financial position, results of operations or cash flows.

### **Critical Accounting Policies and Estimates**

The discussion and analysis of the Company’s financial condition and results of operations is based upon the condensed consolidated financial statements, which have been prepared in accordance with GAAP. The preparation of these financial statements requires the Company to make estimates and assumptions that affect the reported amounts of assets, liabilities, revenues and expenses, and related disclosure of contingent assets and liabilities. Certain accounting policies involve judgments and uncertainties to such an extent that there is reasonable likelihood that materially different amounts could have been reported under different conditions, or if different assumptions had been used. The Company evaluates its estimates and assumptions on a regular basis. The Company bases estimates on historical experience and various other assumptions that are believed to be reasonable under the circumstances, the results of which form the basis for making judgments about the carrying values of assets and liabilities that are not readily apparent from other sources. Actual results may differ from these estimates and assumptions used in the preparation of financial statements.

### **Recently Issued Accounting Standards**

For a discussion of recently issued accounting standards, see Note 1 of Notes to Condensed Consolidated Financial Statements.

### **Cautionary Statement**

This Quarterly Report on Form 10-Q contains forward-looking statements that are subject to a number of risks and uncertainties, many of which are beyond the Company’s control. These statements may include content about the Company’s:

- business strategy;
- acquisition strategy;
- financial strategy;
- ability to maintain or grow distributions;
- drilling locations;
- oil, natural gas and NGL reserves;
- realized oil, natural gas and NGL prices;
- production volumes;
- lease operating expenses, general and administrative expenses and development costs;
- future operating results; and
- plans, objectives, expectations and intentions.

All of these types of statements, other than statements of historical fact included in this Quarterly Report on Form 10-Q, are forward-looking statements. These forward-looking statements may be found in Item 2. In some cases, forward-looking statements can be identified by terminology such as “may,” “will,” “could,” “should,” “expect,” “plan,” “project,” “intend,”

**Item 2. Management’s Discussion and Analysis of Financial Condition and Results of Operations - Continued**

“anticipate,” “believe,” “estimate,” “predict,” “potential,” “pursue,” “target,” “continue,” the negative of such terms or other comparable terminology.

The forward-looking statements contained in this Quarterly Report on Form 10-Q are largely based on Company expectations, which reflect estimates and assumptions made by Company management. These estimates and assumptions reflect management’s best judgment based on currently known market conditions and other factors. Although the Company believes such estimates and assumptions to be reasonable, they are inherently uncertain and involve a number of risks and uncertainties beyond its control. In addition, management’s assumptions may prove to be inaccurate. The Company cautions that the forward-looking statements contained in this Quarterly Report on Form 10-Q are not guarantees of future performance, and it cannot assure any reader that such statements will be realized or the forward-looking statements or events will occur. Actual results may differ materially from those anticipated or implied in forward-looking statements due to factors set forth in Item 1A. “Risk Factors” in this Quarterly Report on Form 10-Q and in the Annual Report on Form 10-K for the year ended December 31, 2012, and elsewhere in the Annual Report. The forward-looking statements speak only as of the date made and, other than as required by law, the Company undertakes no obligation to publicly update or revise any forward-looking statement, whether as a result of new information, future events or otherwise.

DRAFT



### **Item 3. Quantitative and Qualitative Disclosures About Market Risk**

The primary objective of the following information is to provide forward-looking quantitative and qualitative information about potential exposure to market risks. The term “market risk” refers to the risk of loss arising from adverse changes in commodity prices and interest rates. The disclosures are not meant to be precise indicators of expected future losses, but rather indicators of reasonably possible losses. This forward-looking information provides indicators of how the Company views and manages its ongoing market risk exposures. All of the Company’s market risk sensitive instruments were entered into for purposes other than trading.

The following should be read in conjunction with the financial statements and related notes included elsewhere in this Quarterly Report on Form 10-Q and in the Company’s 2012 Annual Report on Form 10-K. A reference to a “Note” herein refers to the accompanying Notes to Condensed Consolidated Financial Statements contained in Item 1. “Financial Statements.”

#### **Commodity Price Risk**

An important part of the Company’s business strategy includes hedging a significant portion of its forecasted production to reduce exposure to fluctuations in the prices of oil and natural gas and provide long-term cash flow predictability to manage its business, service debt and pay distributions. The current direct NGL hedging market is constrained in terms of price, volume, duration and number of counterparties, which limits the Company’s ability to effectively hedge its NGL production. As a result, currently, the Company directly hedges only its oil and natural gas production. By removing a significant portion of the price volatility associated with future production, the Company expects to mitigate, but not eliminate, the potential effects of variability in net cash provided by operating activities due to fluctuations in commodity prices.

The Company enters into commodity hedging transactions primarily in the form of swap contracts that are designed to provide a fixed price and, from time to time, put options that are designed to provide a fixed price floor with the opportunity for upside. The Company enters into these transactions with respect to a portion of its projected production to provide an economic hedge of the risk related to the future commodity prices received. The Company does not enter into derivative contracts for trading purposes. There have been no significant changes to the Company’s objectives, general strategies or instruments used to manage the Company’s commodity price risk exposures from the year ended December 31, 2012.

The Company maintains a substantial portion of its hedges in the form of swap contracts. From time to time, the Company has chosen to purchase put option contracts primarily in connection with acquisition activity to hedge volumes in excess of those already hedged with swap contracts. The appropriate level of production to be hedged is an ongoing consideration and is based on a variety of factors, including current and future expected commodity market prices, cost and availability of put option contracts, the level of acquisition activity and the Company’s overall risk profile, including leverage and size and scale considerations. As a result, the appropriate percentage of production volumes to be hedged may change over time. To date in 2013, the Company has not purchased any put options.

In certain historical periods, the Company paid an incremental premium to increase the fixed price floors on existing put options because the Company typically hedges multiple years in advance and in some cases commodity prices had increased significantly beyond the initial hedge prices. As a result, the Company determined that the existing put option strike prices did not provide reasonable downside protection in the context of the current market.

At March 31, 2013, the fair value of fixed price swaps and put contracts was a net asset of approximately \$714 million. A 10% increase in the index oil and natural gas prices above the March 31, 2013, prices would result in a net liability of approximately \$157 million, which represents a decrease in the fair value of approximately \$871 million; conversely, a 10% decrease in the index oil and natural gas prices would result in a net asset of approximately \$1.6 billion, which represents an increase in the fair value of approximately \$894 million.

At December 31, 2012, the fair value of fixed price swaps and put option contracts was a net asset of approximately \$899 million. A 10% increase in the index oil and natural gas prices above December 31, 2012, prices would result in a net liability of approximately \$29 million, which represents a decrease in the fair value of approximately \$928 million; conversely, a 10% decrease in the index oil and natural gas prices below December 31, 2012, prices would result in a net asset of approximately \$1.8 billion, which represents an increase in the fair value of approximately \$946 million.

The Company determines the fair value of its oil and natural gas derivatives utilizing pricing models that use a variety of techniques, including market quotes and pricing analysis. Inputs to the pricing models include publicly available prices and forward price curves generated from a compilation of data gathered from third parties. Company management validates the

### **Item 3. Quantitative and Qualitative Disclosures About Market Risk - Continued**

data provided by third parties by understanding the pricing models used, obtaining market values from other pricing sources, analyzing pricing data in certain situations and confirming that those securities trade in active markets.

The prices of oil, natural gas and NGL have been extremely volatile, and the Company expects this volatility to continue. Prices for these commodities may fluctuate widely in response to relatively minor changes in the supply of and demand for such commodities, market uncertainty and a variety of additional factors that are beyond its control. Actual gains or losses recognized related to the Company's derivative contracts will likely differ from those estimated at March 31, 2013, and December 31, 2012, and will depend exclusively on the price of the commodities on the specified settlement dates provided by the derivative contracts.

The Company cannot be assured that its counterparties will be able to perform under its derivative contracts. If a counterparty fails to perform and the derivative arrangement is terminated, the Company's cash flow and ability to pay distributions could be impacted.

#### **Interest Rate Risk**

At March 31, 2013, the Company had long-term debt outstanding under its Credit Facility of approximately \$1.3 billion, which incurred interest at floating rates (see Note 6). A 1% increase in the London Interbank Offered Rate ("LIBOR") would result in an estimated \$13 million increase in annual interest expense.

At December 31, 2012, the Company had long-term debt outstanding under its Credit Facility of approximately \$1.2 billion, which incurred interest at floating rates. A 1% increase in the LIBOR would result in an estimated \$12 million increase in annual interest expense.

#### **Counterparty Credit Risk**

The Company accounts for its commodity derivatives at fair value on a recurring basis (see Note 8). The fair value of these derivative financial instruments includes the impact of assumed credit risk adjustments, which are based on the Company's and counterparties' published credit ratings, public bond yield spreads and credit default swap spreads, as applicable.

At March 31, 2013, the average public bond yield spread utilized to estimate the impact of the Company's credit risk on derivative liabilities was approximately 2.47%. A 1% increase in the average public bond yield spread would result in an estimated \$58,000 increase in net income for the three months ended March 31, 2013. At March 31, 2013, the credit default swap spreads utilized to estimate the impact of counterparties' credit risk on derivative assets ranged between 0% and 2.56%. A 1% increase in each of the counterparties' credit default swap spreads would result in an estimated \$10 million decrease in net income for the three months ended March 31, 2013.

At December 31, 2012, the average public bond yield spread utilized to estimate the impact of the Company's credit risk on derivative liabilities was approximately 2.47%. A 1% increase in the average public bond yield spread would result in an estimated \$131,000 increase in net income for the year ended December 31, 2012. At December 31, 2012, the credit default swap spreads utilized to estimate the impact of counterparties' credit risk on derivative assets ranged between 0% and 3.22%. A 1% increase in each of the counterparties' credit default swap spreads would result in an estimated \$9 million decrease in net income for the year ended December 31, 2012.

## **Item 4. Controls and Procedures**

### **Evaluation of Disclosure Controls and Procedures**

The Company maintains disclosure controls and procedures that are designed to ensure that information required to be disclosed in the Company's reports under the Securities Exchange Act of 1934, as amended (the "Exchange Act") is recorded, processed, summarized and reported within the time periods specified in the SEC's rules and forms, and that such information is accumulated and communicated to management, including the Company's Chief Executive Officer and Chief Financial Officer, and the Company's Audit Committee of the Board of Directors, as appropriate, to allow timely decisions regarding required disclosure. In designing and evaluating the disclosure controls and procedures, management recognizes that any controls and procedures, no matter how well designed and operated, can provide only reasonable assurance of achieving the desired control objectives, and management is required to apply its judgment in evaluating the cost-benefit relationship of possible controls and procedures.

The Company carried out an evaluation under the supervision and with the participation of its management, including its Chief Executive Officer and Chief Financial Officer, of the effectiveness of its disclosure controls and procedures as of the end of the period covered by this report. Based on this evaluation, the Chief Executive Officer and Chief Financial Officer concluded that the Company's disclosure controls and procedures were effective as of March 31, 2013.

### **Changes in the Company's Internal Control Over Financial Reporting**

The Company's management is also responsible for establishing and maintaining adequate internal controls over financial reporting, as defined in Rules 13a-15(f) and 15d-15(f) of the Exchange Act. The Company's internal controls were designed to provide reasonable assurance as to the reliability of its financial reporting and the preparation and presentation of the condensed consolidated financial statements for external purposes in accordance with accounting principles generally accepted in the United States.

Because of its inherent limitations, internal control over financial reporting may not detect or prevent misstatements. Projections of any evaluation of the effectiveness to future periods are subject to the risk that controls may become inadequate because of changes in conditions, or that the degree of compliance with the policies or procedures may deteriorate.

There were no changes in the Company's internal controls over financial reporting during the first quarter of 2013 that materially affected, or were reasonably likely to materially affect, the Company's internal control over financial reporting.

## **Part II - Other Information**

### **Item 1. Legal Proceedings**

For a discussion of legal proceedings, see Note 10 of Notes to Condensed Consolidated Financial Statements.

### **Item 1A. Risk Factors**

Our business has many risks. Factors that could materially adversely affect our business, financial position, results of operations, liquidity or the trading price of our units are described in Item 1A. “Risk Factors” in our Amendment No. 1 to the Annual Report on Form 10-K/A for the year ended December 31, 2012. As of the date of this report, these risk factors have not changed materially. This information should be considered carefully, together with other information in this report and other reports and materials we file with the United States Securities and Exchange Commission (“SEC”).

### **Item 2. Unregistered Sales of Equity Securities and Use of Proceeds**

#### **Issuer Purchases of Equity Securities**

In October 2008, the Board of Directors of the Company authorized the repurchase of up to \$100 million of the Company’s outstanding units from time to time on the open market or in negotiated purchases. The repurchase plan does not obligate the Company to acquire any specific number of units and may be discontinued at any time. The Company did not repurchase any units during the three months ended March 31, 2013. At March 31, 2013, approximately \$56 million was available for unit repurchase under the program.

### **Item 3. Defaults Upon Senior Securities**

None

### **Item 4. Mine Safety Disclosures**

Not applicable

### **Item 5. Other Information**

The Company is a limited liability company and its units representing limited liability company interests (“units”) are listed on the NASDAQ Global Select Market. The SEC’s taxonomy for interactive data reporting does not contain tags that include the term “units” for all existing equity accounts; therefore, in certain instances, the Company has used tags that refer to “shares” or “stock” rather than “units” in its interactive data exhibit. These tags were selected to enhance comparability between the Company and its peers and it should not be inferred from the usage of these tags that an investment in the Company is in any form other than “units” as described above. The Company’s interactive data files are included as Exhibit 101 to this Quarterly Report on Form 10-Q.

**Item 6. Exhibits**

<b>Exhibit Number</b>	<b>Description</b>
2.1	— Agreement and Plan of Merger, dated as of February 20, 2013, by and among Berry Petroleum Company, Bacchus HoldCo, Inc., Bacchus Merger Sub, Inc., LinnCo, LLC, Linn Acquisition Company, LLC and Linn Energy, LLC (incorporated herein by reference to Annex A of Part I of the document included in the Registration Statement on Form S-4 (File No. 333-187484) filed on March 22, 2013)
2.2	— Contribution Agreement, dated as of February 20, 2013, by and between LinnCo, LLC and Linn Energy, LLC (incorporated herein by reference to Annex B of Part I of the document included in the Registration Statement on Form S-4 (File No. 333-187484) filed on March 22, 2013)
2.3	— Asset Purchase and Sale Agreement, dated as of April 3, 2013, between Linn Energy Holdings, LLC, Panther Energy, LLC and Red Willow Mid-Continent, LLC, as Sellers and Midstates Petroleum Company, Inc., as Buyer (incorporated herein by reference to Exhibit 2.3 to Quarterly Report on Form 10-Q filed on April 25, 2013)
3.1	— Amendment No. 1, dated April 23, 2013, to Third Amended and Restated LLC Agreement of Linn Energy, LLC, dated September 3, 2010 (incorporated herein by reference to Exhibit 3.1 to Quarterly Report on Form 10-Q filed on April 25, 2013)
10.1	— Sixth Amended and Restated Credit Agreement dated as of April 24, 2013, among Linn Energy, LLC as Borrower, Wells Fargo Bank, National Association, as Administrative Agent, and the Lenders and agents Party thereto (incorporated herein by reference to Exhibit 10.1 to Quarterly Report on Form 10-Q filed on April 25, 2013)
31.1*	— Section 302 Certification of Mark E. Ellis, Chairman, President and Chief Executive Officer of Linn Energy, LLC
31.2*	— Section 302 Certification of Kolja Rockov, Executive Vice President and Chief Financial Officer of Linn Energy, LLC
32.1*	— Section 906 Certification of Mark E. Ellis, Chairman, President and Chief Executive Officer of Linn Energy, LLC
32.2*	— Section 906 Certification of Kolja Rockov, Executive Vice President and Chief Financial Officer of Linn Energy, LLC
101.INS	— XBRL Instance Document (previously furnished as Exhibit 101.INS to Quarterly Report on Form 10-Q filed on April 25, 2013)
101.SCH	— XBRL Taxonomy Extension Schema Document (previously furnished as Exhibit 101.SCH to Quarterly Report on Form 10-Q filed on April 25, 2013)
101.CAL	— XBRL Taxonomy Extension Calculation Linkbase Document (previously furnished as Exhibit 101.CAL to Quarterly Report on Form 10-Q filed on April 25, 2013)
101.DEF	— XBRL Taxonomy Extension Definition Linkbase Document (previously furnished as Exhibit 101.DEF to Quarterly Report on Form 10-Q filed on April 25, 2013)
101.LAB	— XBRL Taxonomy Extension Label Linkbase Document (previously furnished as Exhibit 101.LAB to Quarterly Report on Form 10-Q filed on April 25, 2013)
101.PRE	— XBRL Taxonomy Extension Presentation Linkbase Document (previously furnished as Exhibit 101.PRE to Quarterly Report on Form 10-Q filed on April 25, 2013)

\* Filed herewith.

**SIGNATURE**

Pursuant to the requirements of the Securities Exchange Act of 1934, the registrant has duly caused this report to be signed on its behalf by the undersigned, thereunto duly authorized.

**LINN ENERGY, LLC**  
(Registrant)

Date: October xx, 2013

---

David B. Rottino  
Senior Vice President of Finance, Business Development  
and Chief Accounting Officer  
(As Duly Authorized Officer and Chief Accounting Officer)

Draft



**UNITED STATES SECURITIES AND EXCHANGE COMMISSION**  
**Washington, D.C. 20549**  
**Form 10-Q/A**  
**Amendment No. 1**

- QUARTERLY REPORT PURSUANT TO SECTION 13 OR 15(d) OF THE SECURITIES EXCHANGE ACT OF 1934**

**For the Quarterly Period Ended June 30, 2013**

OR

- TRANSITION REPORT PURSUANT TO SECTION 13 OR 15(d) OF THE SECURITIES EXCHANGE ACT OF 1934**

for the transition period from \_\_\_\_\_ to \_\_\_\_\_

Commission File Number: 000-51719



**LINN ENERGY, LLC**

*(Exact name of registrant as specified in its charter)*

**Delaware**

*(State or other jurisdiction of incorporation or organization)*

**600 Travis, Suite 5100  
Houston, Texas**

*(Address of principal executive offices)*

**65-1177591**

*(IRS Employer  
Identification No.)*

**77002**

*(Zip Code)*

**(281) 840-4000**

*(Registrant's telephone number, including area code)*

Indicate by check mark whether the registrant (1) has filed all reports required to be filed by Section 13 or 15(d) of the Securities Exchange Act of 1934 during the preceding 12 months (or for such shorter period that the registrant was required to file such reports), and (2) has been subject to such filing requirements for the past 90 days. Yes  No

Indicate by check mark whether the registrant has submitted electronically and posted on its corporate website, if any, every Interactive Data File required to be submitted and posted pursuant to Rule 405 of Regulation S-T (§232.405) during the preceding 12 months (or for such shorter period that the registrant was required to submit and post such files). Yes  No

Indicate by check mark whether the registrant is a large accelerated filer, an accelerated filer, a non-accelerated filer, or a smaller reporting company. See the definitions of “large accelerated filer,” “accelerated filer,” and “smaller reporting company” in Rule 12b-2 of the Exchange Act.

Large accelerated filer  Accelerated filer  Non-accelerated filer  Smaller reporting company

Indicate by check mark whether registrant is a shell company (as defined in Rule 12b-2 of the Exchange Act). Yes  No

As of July 31, 2013, there were 235,190,863 units outstanding.

---

---

Draft

## EXPLANATORY NOTE

Linn Energy, LLC (“LINN Energy” or the “Company”) is filing this Amendment No. 1 on Form 10-Q/A (the “Amended Filing”) to the Company’s Quarterly Report on Form 10-Q for the three months and six months ended June 30, 2013 (the “Original Filing”) filed with the Securities and Exchange Commission (“SEC”) on August 8, 2013. In connection with LinnCo, LLC’s (“LinnCo”) acquisition of Berry Petroleum Company, the Company and LinnCo, filed a Registration Statement on Form S-4 and subsequent amendments to the S-4 (as amended, the “S-4”) to address the SEC’s comments to the S-4 and the Original Filing. This Amended Filing is being filed to conform the disclosures in the Quarterly Report on Form 10-Q with the disclosures made in the S-4.

For the convenience of the reader, this Amended Filing sets forth the Original Filing in its entirety, as modified and superseded where necessary to reflect the revisions. In the Amended Filing, the Company has updated Item 2. Management’s Discussion and Analysis of Financial Condition and Results of Operations to include additional disclosure regarding the Company’s board of directors determination of the amount of cash distributions to pay unitholders (including discretionary reductions for a portion of oil and natural gas development costs) and gains (losses) on oil and natural gas derivatives and voluntarily remove non-GAAP financial measures, among other revisions; and Item 1A. Risk Factors.

In accordance with Rule 12b-15 under the Securities Exchange Act of 1934, as amended, this Amended Filing includes certifications from our Chief Executive Officer and Chief Financial Officer dated as of the date of this filing.

The Amended Filing continues to speak as of the date of the Original Filing and, except as set forth in the sections indicated above, the Company has not updated the Original Filing to reflect events occurring subsequently to the date of the Original Filing. Accordingly, this Amended Filing should be read in conjunction with the Company’s filings made with the SEC subsequent to the filing of the Original Filing.

## TABLE OF CONTENTS

	<u>Page</u>
<u>Glossary of Terms</u>	
	ii
<u>Part I - Financial Information</u>	
<u>Item 1.</u>	<u>Financial Statements</u>
	<u>Condensed Consolidated Balance Sheets as of June 30, 2013, and December 31, 2012</u>
	1
	<u>Condensed Consolidated Statements of Operations for the three months and six months ended June 30, 2013, and June 30, 2012</u>
	2
	<u>Condensed Consolidated Statement of Unitholders' Capital for the six months ended June 30, 2013</u>
	3
	<u>Condensed Consolidated Statements of Cash Flows for the six months ended June 30, 2013, and June 30, 2012</u>
	4
	<u>Notes to Condensed Consolidated Financial Statements</u>
	5
<u>Item 2.</u>	<u>Management's Discussion and Analysis of Financial Condition and Results of Operations</u>
	22
<u>Item 3.</u>	<u>Quantitative and Qualitative Disclosures About Market Risk</u>
	45
<u>Item 4.</u>	<u>Controls and Procedures</u>
	47
<u>Part II - Other Information</u>	
<u>Item 1.</u>	<u>Legal Proceedings</u>
	48
<u>Item 1A.</u>	<u>Risk Factors</u>
	48
<u>Item 2.</u>	<u>Unregistered Sales of Equity Securities and Use of Proceeds</u>
	48
<u>Item 3.</u>	<u>Defaults Upon Senior Securities</u>
	48
<u>Item 4.</u>	<u>Mine Safety Disclosures</u>
	48
<u>Item 5.</u>	<u>Other Information</u>
	48
<u>Item 6.</u>	<u>Exhibits</u>
	49
	<u>Signature</u>
	50

## GLOSSARY OF TERMS

As commonly used in the oil and natural gas industry and as used in this Quarterly Report on Form 10-Q, the following terms have the following meanings:

*Bbl.* One stock tank barrel or 42 United States gallons liquid volume.

*Bcf.* One billion cubic feet.

*Bcfe.* One billion cubic feet equivalent, determined using a ratio of six Mcf of natural gas to one Bbl of oil, condensate or natural gas liquids.

*Btu.* One British thermal unit, which is the heat required to raise the temperature of a one-pound mass of water from 58.5 degrees to 59.5 degrees Fahrenheit.

*MBbls.* One thousand barrels of oil or other liquid hydrocarbons.

*MBbls/d.* MBbls per day.

*Mcf.* One thousand cubic feet.

*Mcfe.* One thousand cubic feet equivalent, determined using the ratio of six Mcf of natural gas to one Bbl of oil, condensate or natural gas liquids.

*MMBbls.* One million barrels of oil or other liquid hydrocarbons.

*MMBoe.* One million barrels of oil equivalent, determined using a ratio of one Bbl of oil, condensate or natural gas liquids to six Mcf.

*MMBtu.* One million British thermal units.

*MMcf.* One million cubic feet.

*MMcf/d.* MMcf per day.

*MMcfe.* One million cubic feet equivalent, determined using a ratio of six Mcf of natural gas to one Bbl of oil, condensate or natural gas liquids.

*MMcfe/d.* MMcfe per day.

*MMMBtu.* One billion British thermal units.

**PART I – FINANCIAL INFORMATION**

**Item 1. Financial Statements**

**LINN ENERGY, LLC**  
**CONDENSED CONSOLIDATED BALANCE SHEETS**

	<b>June 30, 2013</b>	<b>December 31, 2012</b>
	(Unaudited)	
	(in thousands, except unit amounts)	
<b>ASSETS</b>		
<b>Current assets:</b>		
Cash and cash equivalents	\$ 1,152	\$ 1,243
Accounts receivable – trade, net	343,002	371,333
Derivative instruments	289,499	350,695
Other current assets	57,727	88,157
<b>Total current assets</b>	<b>691,380</b>	<b>811,428</b>
<b>Noncurrent assets:</b>		
Oil and natural gas properties (successful efforts method)	11,866,089	11,611,330
Less accumulated depletion and amortization	(2,358,158)	(2,025,656)
	9,507,931	9,585,674
Other property and equipment	534,280	469,188
Less accumulated depreciation	(91,357)	(73,721)
	442,923	395,467
Derivative instruments	663,765	530,216
Other noncurrent assets	124,995	128,453
	788,760	658,669
<b>Total noncurrent assets</b>	<b>10,739,614</b>	<b>10,639,810</b>
<b>Total assets</b>	<b>\$ 11,430,994</b>	<b>\$ 11,451,238</b>
<b>LIABILITIES AND UNITHOLDERS' CAPITAL</b>		
<b>Current liabilities:</b>		
Accounts payable and accrued expenses	\$ 673,926	\$ 707,861
Derivative instruments	2,632	26
Other accrued liabilities	100,699	115,245
<b>Total current liabilities</b>	<b>777,257</b>	<b>823,132</b>
<b>Noncurrent liabilities:</b>		
Credit facility	1,435,000	1,180,000
Senior notes, net	4,820,673	4,857,817
Derivative instruments	—	4,114
Other noncurrent liabilities	166,532	158,995
<b>Total noncurrent liabilities</b>	<b>6,422,205</b>	<b>6,200,926</b>
Commitments and contingencies (Note 10)		
<b>Unitholders' capital:</b>		
235,209,281 units and 234,513,243 units issued and outstanding at June 30, 2013, and December 31, 2012, respectively	3,817,320	4,136,240
Accumulated income	414,212	290,940
	4,231,532	4,427,180
<b>Total liabilities and unitholders' capital</b>	<b>\$ 11,430,994</b>	<b>\$ 11,451,238</b>

*The accompanying notes are an integral part of these condensed consolidated financial statements.*



**LINN ENERGY, LLC**  
**CONDENSED CONSOLIDATED STATEMENTS OF OPERATIONS**

(Unaudited)

	<b>Three Months Ended June 30,</b>		<b>Six Months Ended June 30,</b>	
	<b>2013</b>	<b>2012</b>	<b>2013</b>	<b>2012</b>
	(in thousands, except per unit amounts)			
<b>Revenues and other:</b>				
Oil, natural gas and natural gas liquids sales	\$ 488,207	\$ 347,227	\$ 950,939	\$ 696,122
Gains on oil and natural gas derivatives	326,733	439,647	218,363	441,678
Marketing revenues	17,222	10,841	27,074	12,131
Other revenues	6,663	2,882	11,509	4,756
	<u>838,825</u>	<u>800,597</u>	<u>1,207,885</u>	<u>1,154,687</u>
<b>Expenses:</b>				
Lease operating expenses	83,584	70,129	172,305	141,765
Transportation expenses	29,298	21,815	56,481	32,377
Marketing expenses	9,360	6,458	16,734	7,150
General and administrative expenses	46,305	41,185	104,871	84,506
Exploration costs	818	407	3,044	817
Depreciation, depletion and amortization	198,629	143,506	396,070	260,782
Impairment of long-lived assets	(14,851)	146,499	42,202	146,499
Taxes, other than income taxes	32,397	30,656	72,068	55,851
(Gains) losses on sale of assets and other, net	(959)	(2)	2,213	1,492
	<u>384,581</u>	<u>460,653</u>	<u>865,988</u>	<u>731,239</u>
<b>Other income and (expenses):</b>				
Interest expense, net of amounts capitalized	(103,847)	(94,390)	(204,206)	(171,909)
Loss on extinguishment of debt	(4,187)	—	(4,187)	—
Other, net	(2,182)	(7,956)	(3,825)	(11,225)
	<u>(110,216)</u>	<u>(102,346)</u>	<u>(212,218)</u>	<u>(183,134)</u>
Income before income taxes	344,028	237,598	129,679	240,314
Income tax expense (benefit)	(1,129)	512	6,407	9,430
<b>Net income</b>	<u>\$ 345,157</u>	<u>\$ 237,086</u>	<u>\$ 123,272</u>	<u>\$ 230,884</u>
<b>Net income per unit:</b>				
Basic	\$ 1.47	\$ 1.19	\$ 0.52	\$ 1.17
Diluted	<u>\$ 1.46</u>	<u>\$ 1.19</u>	<u>\$ 0.52</u>	<u>\$ 1.16</u>
<b>Weighted average units outstanding:</b>				
Basic	233,448	197,507	233,313	195,382
Diluted	<u>233,910</u>	<u>198,160</u>	<u>233,800</u>	<u>196,039</u>
<b>Distributions declared per unit</b>	<u>\$ 0.725</u>	<u>\$ 0.725</u>	<u>\$ 1.45</u>	<u>\$ 1.415</u>

*The accompanying notes are an integral part of these condensed consolidated financial statements.*

**LINN ENERGY, LLC**  
**CONDENSED CONSOLIDATED STATEMENT OF UNITHOLDERS' CAPITAL**  
(Unaudited)

	<u>Units</u>	<u>Unitholders' Capital</u>	<u>Accumulated Income</u>	<u>Total Unitholders' Capital</u>
		(in thousands)		
<b>December 31, 2012</b>	234,513	\$ 4,136,240	\$ 290,940	\$ 4,427,180
Issuance of units	696	2,031	—	2,031
Distributions to unitholders		(341,117)	—	(341,117)
Unit-based compensation expenses		19,575	—	19,575
Excess tax benefit from unit-based compensation		591	—	591
Net income		—	123,272	123,272
<b>June 30, 2013</b>	<u>235,209</u>	<u>\$ 3,817,320</u>	<u>\$ 414,212</u>	<u>\$ 4,231,532</u>

*The accompanying notes are an integral part of these condensed consolidated financial statements.*

**LINN ENERGY, LLC**  
**CONDENSED CONSOLIDATED STATEMENTS OF CASH FLOWS**

(Unaudited)

	<b>Six Months Ended June 30,</b>	
	<b>2013</b>	<b>2012</b>
	(in thousands)	
<b>Cash flow from operating activities:</b>		
Net income	\$ 123,272	\$ 230,884
Adjustments to reconcile net income to net cash provided by (used in) operating activities:		
Depreciation, depletion and amortization	396,070	260,782
Impairment of long-lived assets	42,202	146,499
Unit-based compensation expenses	19,575	14,834
Loss on extinguishment of debt	4,187	—
Amortization and write-off of deferred financing fees	10,905	15,001
Losses on sale of assets and other, net	16,814	903
Deferred income tax	5,725	5,991
Derivatives activities:		
Total gains	(218,363)	(441,678)
Cash settlements	144,502	174,316
Premiums paid for derivatives	—	(583,434)
Changes in assets and liabilities:		
(Increase) decrease in accounts receivable – trade, net	36,174	(14,372)
(Increase) decrease in other assets	2,260	(1,840)
Increase (decrease) in accounts payable and accrued expenses	(5,319)	39,346
Increase (decrease) in other liabilities	(16,648)	30,339
Net cash provided by (used in) operating activities	561,356	(122,429)
<b>Cash flow from investing activities:</b>		
Acquisition of oil and natural gas properties and joint-venture funding	(64,381)	(1,762,933)
Development of oil and natural gas properties	(495,899)	(481,140)
Purchases of other property and equipment	(55,147)	(22,433)
Proceeds from sale of properties and equipment and other	210,899	575
Net cash used in investing activities	(404,528)	(2,265,931)
<b>Cash flow from financing activities:</b>		
Proceeds from sale of units	—	761,362
Proceeds from borrowings	775,000	3,954,802
Repayments of debt	(560,737)	(1,945,000)
Distributions to unitholders	(341,117)	(282,166)
Financing fees, offering expenses and other, net	(30,656)	(103,121)
Excess tax benefit from unit-based compensation	591	3,252
Net cash provided by (used in) financing activities	(156,919)	2,389,129
<b>Net increase (decrease) in cash and cash equivalents</b>	(91)	769
<b>Cash and cash equivalents:</b>		
Beginning	1,243	1,114
Ending	\$ 1,152	\$ 1,883

*The accompanying notes are an integral part of these condensed consolidated financial statements.*

## LINN ENERGY, LLC

### NOTES TO CONDENSED CONSOLIDATED FINANCIAL STATEMENTS

(Unaudited)

#### **Note 1 – Basis of Presentation**

##### *Nature of Business*

Linn Energy, LLC (“LINN Energy” or the “Company”) is an independent oil and natural gas company. LINN Energy’s mission is to acquire, develop and maximize cash flow from a growing portfolio of long-life oil and natural gas assets. The Company’s properties are located in the United States (“U.S.”), in the Mid-Continent, the Hugoton Basin, the Green River Basin, the Permian Basin, the Williston/Powder River Basin, Michigan, Illinois, California and east Texas.

##### *Principles of Consolidation and Reporting*

The condensed consolidated financial statements at June 30, 2013, and for the three months and six months ended June 30, 2013, and June 30, 2012, are unaudited, but in the opinion of management include all adjustments (consisting of normal recurring adjustments) necessary for a fair presentation of the results for the interim periods. Certain information and note disclosures normally included in annual financial statements prepared in accordance with U.S. generally accepted accounting principles (“GAAP”) have been condensed or omitted under Securities and Exchange Commission (“SEC”) rules and regulations; as such, this report should be read in conjunction with the financial statements and notes in the Company’s Annual Report on Form 10-K for the year ended December 31, 2012. The results reported in these unaudited condensed consolidated financial statements should not necessarily be taken as indicative of results that may be expected for the entire year.

The condensed consolidated financial statements include the accounts of the Company and its wholly owned subsidiaries. All significant intercompany transactions and balances have been eliminated upon consolidation. Investments in noncontrolled entities over which the Company exercises significant influence are accounted for under the equity method. The Company’s other investment is accounted for at cost.

The condensed consolidated financial statements for previous periods include certain reclassifications that were made to conform to current presentation. Such reclassifications have no impact on previously reported net income (loss), unitholders’ capital or cash flows.

##### *Use of Estimates*

The preparation of the accompanying condensed consolidated financial statements in conformity with GAAP requires Company management to make estimates and assumptions about future events. These estimates and the underlying assumptions affect the amount of assets and liabilities reported, disclosures about contingent assets and liabilities, and reported amounts of revenues and expenses. The estimates that are particularly significant to the financial statements include estimates of the Company’s reserves of oil, natural gas and natural gas liquids (“NGL”), future cash flows from oil and natural gas properties, depreciation, depletion and amortization, asset retirement obligations, certain revenues and operating expenses, fair values of commodity derivatives and fair values of assets acquired and liabilities assumed. As fair value is a market-based measurement, it is determined based on the assumptions that market participants would use. These estimates and assumptions are based on management’s best estimates and judgment. Management evaluates its estimates and assumptions on an ongoing basis using historical experience and other factors, including the current economic environment, which management believes to be reasonable under the circumstances. Such estimates and assumptions are adjusted when facts and circumstances dictate. As future events and their effects cannot be determined with precision, actual results could differ from these estimates. Any changes in estimates resulting from continuing changes in the economic environment will be reflected in the financial statements in future periods.

##### *Recently Issued Accounting Standards*

In December 2011, the Financial Accounting Standards Board issued an Accounting Standards Update (“ASU”) that requires an entity to disclose information about offsetting and related arrangements to enable users of its financial statements to understand the effect of those arrangements on its financial position. The ASU requires disclosure of both gross information and net information about both instruments and transactions eligible for offset in the statement of financial position and instruments and transactions subject to an agreement similar to a master netting arrangement. The ASU is to be applied retrospectively and is effective for periods beginning on or after January 1, 2013. The Company adopted the ASU effective January 1, 2013. The adoption of the requirements of the ASU, which expanded disclosures, had no effect on the Company’s financial position.

## LINN ENERGY, LLC

### NOTES TO CONDENSED CONSOLIDATED FINANCIAL STATEMENTS - Continued

(Unaudited)

#### **Note 2 – Acquisitions, Joint-Venture Funding and Divestiture**

For the six months ended June 30, 2013, the Company paid approximately \$69 million, including interest, towards the future funding commitment related to the joint-venture agreement it entered into with an affiliate of Anadarko Petroleum Corporation (“Anadarko”) in April 2012. From inception of the agreement through June 30, 2013, the Company has funded approximately \$270 million towards the total commitment of \$400 million.

#### ***Acquisition – Pending***

On February 20, 2013, LinnCo, LLC (“LinnCo”), an affiliate of LINN Energy, and Berry Petroleum Company (“Berry”) entered into a definitive merger agreement under which LinnCo would acquire all of the outstanding common shares of Berry. Under the terms of the agreement, Berry’s shareholders will receive 1.25 LinnCo common shares for each Berry common share they own. This transaction, which is expected to be a tax-free exchange to Berry’s shareholders, represents value of \$46.2375 per common share, based on the closing price of LinnCo common shares on February 20, 2013, the last trading day before the public announcement.

In connection with the proposed transaction described above, LinnCo will contribute Berry to LINN Energy in exchange for newly issued LINN Energy units, after which Berry will be an indirect wholly owned subsidiary of LINN Energy. At February 21, 2013, the date of the public announcement, the transaction had a preliminary value of approximately \$4.4 billion, including the assumption of approximately \$1.7 billion of Berry’s debt. The transaction is subject to approvals by Berry and LinnCo shareholders, LINN Energy unitholders and regulatory agencies. Due to the pending SEC inquiry (see Note 16), the timing of closing this proposed transaction is uncertain.

#### ***Acquisitions – 2012***

On May 1, 2012, the Company completed the acquisition of certain oil and natural gas properties located in east Texas. The results of operations of these properties have been included in the condensed consolidated financial statements since the acquisition date. The Company paid approximately \$168 million in total consideration for these properties. The transaction was financed primarily with borrowings under the Company’s Credit Facility, as defined in Note 6.

On April 3, 2012, the Company entered into a joint-venture agreement (“Agreement”) with Anadarko whereby the Company will participate as a partner in the CO2 enhanced oil recovery development of the Salt Creek field, located in the Powder River Basin of Wyoming. Anadarko assigned the Company 23% of its interest in the field in exchange for future funding of \$400 million of Anadarko’s development costs. The results of operations of these properties have been included in the condensed consolidated financial statements since the Agreement date.

On March 30, 2012, the Company completed the acquisition of certain oil and natural gas properties and the Jayhawk natural gas processing plant located in the Hugoton Basin in Kansas from BP America Production Company (“BP”). The results of operations of these properties have been included in the condensed consolidated financial statements since the acquisition date. The Company paid approximately \$1.16 billion in total consideration for these properties. The transaction was financed primarily with proceeds from the March 2012 debt offering (see Note 6).

#### ***Divestiture – 2013***

On May 31, 2013, the Company, through one of its wholly owned subsidiaries, together with the Company’s partners, Panther Energy, LLC and Red Willow Mid-Continent, LLC, completed the sale of its interests in certain oil and natural gas properties located in the Mid-Continent region (“Panther Properties”) to Midstates Petroleum Company, Inc. At March 31, 2013, the carrying value of the Panther Properties was reduced to fair value less costs to sell resulting in an impairment charge of approximately \$57 million and the properties were classified as “assets held for sale.” On May 31, 2013, upon the completion of the sale, the Company recorded an adjustment of approximately \$15 million to reduce the initial impairment charge recorded in March 2013 resulting in a total impairment charge of approximately \$42 million for the six months ended June 30, 2013. Proceeds received for the Company’s portion of its interests in the properties were approximately \$219 million, net of costs to sell of approximately \$2 million. The Company used the net proceeds from the sale to repay borrowings under its Credit Facility, as defined in Note 6.

**LINN ENERGY, LLC**

**NOTES TO CONDENSED CONSOLIDATED FINANCIAL STATEMENTS - Continued**

(Unaudited)

**Note 3 – Unitholders’ Capital**

***Public Offering of Units***

In January 2012, the Company sold 19,550,000 units representing limited liability company interests at \$35.95 per unit (\$34.512 per unit, net of underwriting discount) for net proceeds of approximately \$674 million (after underwriting discount and offering expenses of approximately \$28 million). The Company used the net proceeds from the sale of these units to repay a portion of the outstanding indebtedness under its Credit Facility.

***Equity Distribution Agreement***

The Company has an equity distribution agreement pursuant to which it may from time to time issue and sell units representing limited liability company interests having an aggregate offering price of up to \$500 million. Sales of units, if any, will be made through a sales agent by means of ordinary brokers’ transactions, in block transactions, or as otherwise agreed with the agent. The Company expects to use the net proceeds from any sale of the units for general corporate purposes, which may include, among other things, capital expenditures, acquisitions and the repayment of debt.

In January 2012, the Company, under its equity distribution agreement, issued and sold 1,539,651 units representing limited liability company interests at an average unit price of \$38.02 for proceeds of approximately \$57 million (net of approximately \$2 million in commissions and professional service expenses). The Company used the net proceeds for general corporate purposes, including the repayment of a portion of the indebtedness outstanding under its Credit Facility. At June 30, 2013, units equaling approximately \$411 million in aggregate offering price remained available to be issued and sold under the agreement.

***Distributions***

Under the Company’s limited liability company agreement, the Company’s unitholders are entitled to receive a distribution of available cash, which includes cash on hand plus borrowings less any reserves established by the Board of Directors to provide for the proper conduct of the Company’s business (including reserves for future capital expenditures, including drilling, acquisitions and anticipated future credit needs) or to fund distributions over the next four quarters. Distributions paid by the Company are presented on the condensed consolidated statement of unitholders’ capital and the condensed consolidated statements of cash flows. In April 2013, the Company’s Board of Directors approved a change in its distribution policy that provides a distribution with respect to any quarter may be made, at the discretion of the Board of Directors, (i) within 45 days following the end of each quarter or (ii) in three equal installments within 15, 45 and 75 days following the end of each quarter. On July 1, 2013, the Company’s Board of Directors declared a cash distribution of \$0.725 per unit with respect to the second quarter of 2013, to be paid in three equal monthly installments of \$0.2416 per unit. The first monthly distribution, totaling approximately \$57 million, was paid on July 15, 2013, to unitholders of record as of the close of business on July 10, 2013.

**Note 4 – Oil and Natural Gas Properties**

***Oil and Natural Gas Capitalized Costs***

Aggregate capitalized costs related to oil, natural gas and NGL production activities with applicable accumulated depletion and amortization are presented below:

	<b>June 30, 2013</b>	<b>December 31, 2012</b>
	(in thousands)	
<b>Proved properties:</b>		
Leasehold acquisition	\$ 8,466,258	\$ 8,603,888
Development	3,015,279	2,553,127
Unproved properties	384,552	454,315
	<u>11,866,089</u>	<u>11,611,330</u>
Less accumulated depletion and amortization	(2,358,158)	(2,025,656)
	<u>\$ 9,507,931</u>	<u>\$ 9,585,674</u>



**LINN ENERGY, LLC**

**NOTES TO CONDENSED CONSOLIDATED FINANCIAL STATEMENTS - Continued**

(Unaudited)

**Note 5 – Unit-Based Compensation**

During the six months ended June 30, 2013, the Company granted 652,840 restricted units and 105,530 phantom units to employees, primarily as part of its annual review of its nonexecutive employees' compensation, with an aggregate fair value of approximately \$29 million. The restricted units and phantom units vest over three years. A summary of unit-based compensation expenses included on the condensed consolidated statements of operations is presented below:

	Three Months Ended June 30,		Six Months Ended June 30,	
	2013	2012	2013	2012
	(in thousands)			
General and administrative expenses	\$ 7,136	\$ 6,289	\$ 17,001	\$ 13,911
Lease operating expenses	1,177	374	2,574	923
Total unit-based compensation expenses	\$ 8,313	\$ 6,663	\$ 19,575	\$ 14,834
Income tax benefit	\$ 3,072	\$ 2,462	\$ 7,233	\$ 5,481

**Note 6 – Debt**

The following summarizes debt outstanding:

	June 30, 2013		December 31, 2012	
	Carrying Value	Fair Value <sup>(1)</sup>	Carrying Value	Fair Value <sup>(1)</sup>
	(in millions, except percentages)			
Credit facility <sup>(2)</sup>	\$ 1,435	\$ 1,435	\$ 1,180	\$ 1,180
11.75% senior notes due 2017	—	—	41	44
9.875% senior notes due 2018	14	15	14	15
6.50% senior notes due May 2019	750	730	750	755
6.25% senior notes due November 2019	1,800	1,708	1,800	1,802
8.625% senior notes due 2020	1,300	1,362	1,300	1,414
7.75% senior notes due 2021	1,000	999	1,000	1,061
Less current maturities	—	—	—	—
	6,299	\$ 6,249	6,085	\$ 6,271
Unamortized discount	(43)		(47)	
Total debt, net of discount	\$ 6,256		\$ 6,038	

<sup>(1)</sup> The carrying value of the Credit Facility is estimated to be substantially the same as its fair value. Fair values of the senior notes were estimated based on prices quoted from third-party financial institutions.

<sup>(2)</sup> Variable interest rates of 1.95% and 1.97% at June 30, 2013, and December 31, 2012, respectively.

**Credit Facility**

In April 2013, the Company entered into a Sixth Amended and Restated Credit Agreement (“Credit Facility”), which provides for a revolving credit facility up to the lesser of: (i) the then-effective borrowing base and (ii) the maximum commitment amount of \$4.0 billion. The borrowing base remained unchanged at \$4.5 billion and does not include any assets to be acquired in the pending transaction with Berry (see Note 2). The maturity date is April 2018. The amended and restated agreement is substantially similar to the previous Credit Facility with revisions to permit the transactions related to the acquisition of Berry and to designate Berry as an unrestricted subsidiary under the agreement. At June 30, 2013, the borrowing capacity under the

**LINN ENERGY, LLC**

**NOTES TO CONDENSED CONSOLIDATED FINANCIAL STATEMENTS - Continued**

(Unaudited)

Credit Facility was approximately \$2.6 billion, which includes a \$5 million reduction in availability for outstanding letters of credit.

Redetermination of the borrowing base under the Credit Facility, based primarily on reserve reports that reflect commodity prices at such time, occurs semi-annually, in April and October, as well as once annually upon requested interim redetermination by the lenders at their sole discretion. The Company also has the right to request one additional borrowing base redetermination per year at its discretion, as well as the right to an additional redetermination each year in connection with certain acquisitions. Significant declines in commodity prices may result in a decrease in the borrowing base. The Company's obligations under the Credit Facility are secured by mortgages on its and certain of its material subsidiaries' oil and natural gas properties and other personal property as well as a pledge of all ownership interests in its direct and indirect material subsidiaries. The Company is required to maintain either: 1) mortgages on properties representing at least 80% of the total value of oil and natural gas properties included on the most recent reserve report, or 2) a Collateral Coverage Ratio of at least 2.5 to 1. Collateral Coverage Ratio is defined as the ratio of the present value of future cash flows from proved reserves from the currently mortgaged properties to the lesser of: (i) the then-effective borrowing base and (ii) the maximum commitment amount. Additionally, the obligations under the Credit Facility are guaranteed by all of the Company's material subsidiaries and are required to be guaranteed by any future material subsidiaries.

At the Company's election, interest on borrowings under the Credit Facility is determined by reference to either the London Interbank Offered Rate ("LIBOR") plus an applicable margin between 1.5% and 2.5% per annum (depending on the then-current level of borrowings under the Credit Facility) or the alternate base rate ("ABR") plus an applicable margin between 0.5% and 1.5% per annum (depending on the then-current level of borrowings under the Credit Facility). Interest is generally payable quarterly for loans bearing interest based on the ABR and at the end of the applicable interest period for loans bearing interest at LIBOR. The Company is required to pay a commitment fee to the lenders under the Credit Facility, which accrues at a rate per annum between 0.375% and 0.5% on the average daily unused amount of the lesser of: (i) the maximum commitment amount of the lenders and (ii) the then-effective borrowing base. The Company is in compliance with all financial and other covenants of the Credit Facility.

***Senior Notes Due November 2019***

On March 2, 2012, the Company issued \$1.8 billion in aggregate principal amount of 6.25% senior notes due November 2019 ("November 2019 Senior Notes") at a price of 99.989%. The November 2019 Senior Notes were sold to a group of initial purchasers and then resold to qualified institutional buyers, each in transactions exempt from the registration requirements of the Securities Act of 1933, as amended (the "Securities Act"). The Company received net proceeds of approximately \$1.77 billion (after deducting the initial purchasers' discount of \$198,000 and offering expenses of approximately \$29 million). The Company used the net proceeds to fund the BP acquisition (see Note 2). The remaining proceeds were used to repay indebtedness under the Company's Credit Facility and for general corporate purposes. The financing fees and expenses of approximately \$29 million incurred in connection with the November 2019 Senior Notes will be amortized over the life of the notes. Such amortized financing fees and expenses are recorded in "interest expense, net of amounts capitalized" on the condensed consolidated statements of operations.

The November 2019 Senior Notes were issued under an indenture dated March 2, 2012 ("November 2019 Indenture"), mature November 1, 2019, and bear interest at 6.25%. Interest is payable semi-annually on May 1 and November 1, beginning November 1, 2012. The November 2019 Senior Notes are general unsecured senior obligations of the Company and are effectively junior in right of payment to any secured indebtedness of the Company to the extent of the collateral securing such indebtedness. Each of the Company's material subsidiaries has guaranteed the November 2019 Senior Notes on a senior unsecured basis. The November 2019 Indenture provides that the Company may redeem: (i) on or prior to November 1, 2015, up to 35% of the aggregate principal amount of the November 2019 Senior Notes at a redemption price of 106.25% of the principal amount redeemed, plus accrued and unpaid interest, with the net cash proceeds of one or more equity offerings; (ii) prior to November 1, 2015, all or part of the November 2019 Senior Notes at a redemption price equal to the principal amount redeemed, plus a make-whole premium (as defined in the November 2019 Indenture) and accrued and unpaid interest; and (iii) on or after November 1, 2015, all or part of the November 2019 Senior Notes at a redemption price equal to 103.125%, and decreasing percentages thereafter, of the principal amount redeemed, plus accrued and unpaid interest. The November 2019 Indenture also provides that, if a change of control (as defined in the November 2019 Indenture) occurs, the holders have a right to require the Company to repurchase all or part of the November 2019 Senior Notes at a redemption price equal to 101%, plus accrued and unpaid interest.

**LINN ENERGY, LLC**

**NOTES TO CONDENSED CONSOLIDATED FINANCIAL STATEMENTS - Continued**

(Unaudited)

The November 2019 Indenture contains covenants substantially similar to those under the Company's May 2019 Senior Notes, 2010 Issued Senior Notes and 2018 Senior Notes, as defined below, that, among other things, limit the Company's ability to: (i) pay distributions on, purchase or redeem the Company's units or redeem its subordinated debt; (ii) make investments; (iii) incur or guarantee additional indebtedness or issue certain types of equity securities; (iv) create certain liens; (v) sell assets; (vi) consolidate, merge or transfer all or substantially all of the Company's assets; (vii) enter into agreements that restrict distributions or other payments from the Company's restricted subsidiaries to the Company; (viii) engage in transactions with affiliates; and (ix) create unrestricted subsidiaries. The Company is in compliance with all financial and other covenants of the November 2019 Senior Notes.

In connection with the issuance and sale of the November 2019 Senior Notes, the Company entered into a Registration Rights Agreement ("November 2019 Registration Rights Agreement") with the initial purchasers. Under the November 2019 Registration Rights Agreement, the Company agreed to use its reasonable efforts to file with the SEC and cause to become effective a registration statement relating to an offer to issue new notes having terms substantially identical to the November 2019 Senior Notes in exchange for outstanding November 2019 Senior Notes within 400 days after the notes were issued. On March 22, 2013, the Company filed a registration statement on Form S-4 to register exchange notes that are substantially similar to the November 2019 Senior Notes. As of August 8, 2013, the registration statement has not been declared effective and due to the pending SEC inquiry (see Note 16), the timing for the registration statement to be declared effective is uncertain. Accordingly, beginning on April 8, 2013, interest accruing on the November 2019 Senior Notes increased by 0.25%, and will increase by an additional 0.25% on the 90th, 180th and 270th day after such date until such registration statement is declared effective and the Company completes an offer to exchange the November 2019 Senior Notes for registered notes. Such additional interest is expected to be approximately \$4 million through October 2013 and will continue to increase until the registration statement is declared effective.

***Senior Notes Due May 2019***

The Company has \$750 million in aggregate principal amount of 6.50% senior notes due 2019 (the "May 2019 Senior Notes"). The indentures related to the May 2019 Senior Notes contain redemption provisions and covenants that are substantially similar to those of the November 2019 Senior Notes. In an exchange offer that expired in October 2012, the Company exchanged all of its \$750 million outstanding principal amount of May 2019 Senior Notes for an equal amount of new May 2019 Senior Notes. The terms of the new May 2019 Senior Notes are identical in all material respects to those of the outstanding May 2019 Senior Notes, except that the transfer restrictions, registration rights and additional interest provisions relating to the outstanding May 2019 Senior Notes do not apply to the new May 2019 Senior Notes.

***Senior Notes Due 2020 and Senior Notes Due 2021***

The Company has \$1.3 billion in aggregate principal amount of 8.625% senior notes due 2020 (the "2020 Senior Notes") and \$1.0 billion in aggregate principal amount of 7.75% senior notes due 2021 (the "2021 Senior Notes," and together with the 2020 Senior Notes, the "2010 Issued Senior Notes"). The indentures related to the 2010 Issued Senior Notes contain redemption provisions and covenants that are substantially similar to those of the November 2019 Senior Notes. However, the restrictive legends from each of the 2010 Issued Senior Notes have been removed making them freely tradable (other than with respect to persons that are affiliates of the Company), thereby terminating the Company's obligations under each of the registration rights agreements entered into in connection with the issuance of the 2010 Issued Senior Notes.

***Senior Notes Due 2018***

At June 30, 2013, the Company also had \$14 million (originally \$256 million) in aggregate principal amount of 9.875% senior notes due 2018 (the "2018 Senior Notes"). The indenture related to the 2018 Senior Notes initially contained redemption provisions and covenants that were substantially similar to those of the November 2019 Senior Notes; however, in conjunction with the tender offer in 2011, the indenture was amended and most of the covenants and certain default provisions were eliminated. The amendment became effective upon the execution of the supplemental indenture to the indenture governing the 2018 Senior Notes. In accordance with the provisions of the indenture related to the 2018 Senior Notes, in July 2013, the Company redeemed the remaining outstanding principal amount of \$14 million.

**LINN ENERGY, LLC**

**NOTES TO CONDENSED CONSOLIDATED FINANCIAL STATEMENTS - Continued**

(Unaudited)

***Redemption of Senior Notes Due 2017***

In accordance with the provisions of the indenture related to the Company's 11.75% senior notes due 2017 (the "2017 Senior Notes"), in June 2013, the Company redeemed the remaining outstanding principal amount of \$41 million. In connection with the redemption, the Company recorded a loss on extinguishment of debt of approximately \$4 million.

**Note 7 – Derivatives**

***Commodity Derivatives***

The Company utilizes derivative instruments to minimize the variability in cash flow due to commodity price movements. The Company has historically entered into derivative instruments such as swap contracts, put options and collars to economically hedge its forecasted oil, natural gas and NGL sales. The Company did not designate any of these contracts as cash flow hedges; therefore, the changes in fair value of these instruments are recorded in current earnings. See Note 8 for fair value disclosures about oil and natural gas commodity derivatives.

DRAFT

## LINN ENERGY, LLC

## NOTES TO CONDENSED CONSOLIDATED FINANCIAL STATEMENTS - Continued

(Unaudited)

The following table summarizes derivative positions for the periods indicated as of June 30, 2013:

	July 1 - December 31, 2013	2014	2015	2016	2017	2018
<b>Natural gas positions:</b>						
Fixed price swaps:						
Hedged volume (MMMBtu)	44,004	97,401	118,041	121,841	120,122	36,500
Average price (\$/MMBtu)	\$ 5.22	\$ 5.25	\$ 5.19	\$ 4.20	\$ 4.26	\$ 5.00
Put options: <sup>(1)</sup>						
Hedged volume (MMMBtu)	43,453	79,628	71,854	76,269	66,886	—
Average price (\$/MMBtu)	\$ 5.37	\$ 5.00	\$ 5.00	\$ 5.00	\$ 4.88	\$ —
Total:						
Hedged volume (MMMBtu)	87,457	177,029	189,895	198,110	187,008	36,500
Average price (\$/MMBtu)	\$ 5.29	\$ 5.14	\$ 5.12	\$ 4.51	\$ 4.48	\$ 5.00
<b>Oil positions:</b>						
Fixed price swaps: <sup>(2)</sup>						
Hedged volume (MBbls)	5,985	11,903	11,599	11,464	4,755	—
Average price (\$/Bbl)	\$ 94.97	\$ 92.92	\$ 96.23	\$ 90.56	\$ 89.02	\$ —
Put options:						
Hedged volume (MBbls)	1,565	3,960	3,426	3,271	384	—
Average price (\$/Bbl)	\$ 97.86	\$ 91.30	\$ 90.00	\$ 90.00	\$ 90.00	\$ —
Total:						
Hedged volume (MBbls)	7,550	15,863	15,025	14,735	5,139	—
Average price (\$/Bbl)	\$ 95.57	\$ 92.52	\$ 94.81	\$ 90.44	\$ 89.10	\$ —
<b>Natural gas basis differential positions: <sup>(3)</sup></b>						
Panhandle basis swaps:						
Hedged volume (MMMBtu)	39,089	79,388	87,162	59,954	59,138	16,425
Hedged differential (\$/MMBtu)	\$ (0.56)	\$ (0.33)	\$ (0.33)	\$ (0.32)	\$ (0.33)	\$ (0.33)
NWPL Rockies basis swaps:						
Hedged volume (MMMBtu)	17,778	39,718	43,292	46,294	38,880	10,804
Hedged differential (\$/MMBtu)	\$ (0.20)	\$ (0.20)	\$ (0.20)	\$ (0.20)	\$ (0.19)	\$ (0.19)
MichCon basis swaps:						
Hedged volume (MMMBtu)	4,839	9,490	9,344	7,768	7,437	2,044
Hedged differential (\$/MMBtu)	\$ 0.10	\$ 0.08	\$ 0.06	\$ 0.05	\$ 0.05	\$ 0.05
Houston Ship Channel basis swaps:						
Hedged volume (MMMBtu)	2,889	5,256	4,891	4,575	3,604	986
Hedged differential (\$/MMBtu)	\$ (0.10)	\$ (0.10)	\$ (0.10)	\$ (0.10)	\$ (0.08)	\$ (0.08)
Permian basis swaps:						
Hedged volume (MMMBtu)	2,337	4,891	5,074	4,219	4,819	1,314
Hedged differential (\$/MMBtu)	\$ (0.20)	\$ (0.21)	\$ (0.21)	\$ (0.20)	\$ (0.20)	\$ (0.20)
<b>Oil basis differential positions: <sup>(3)</sup></b>						
Midland - Cushing basis swaps:						
Hedged volume (MBbls)	1,012	—	—	—	—	—
Hedged differential (\$/Bbl)	\$ (0.95)	\$ —	\$ —	\$ —	\$ —	\$ —
<b>Oil timing differential positions:</b>						
Trade month roll swaps: <sup>(4)</sup>						
Hedged volume (MBbls)	3,501	7,254	7,251	7,446	6,486	—
Hedged differential (\$/Bbl)	\$ 0.22	\$ 0.22	\$ 0.24	\$ 0.25	\$ 0.25	\$ —



## LINN ENERGY, LLC

## NOTES TO CONDENSED CONSOLIDATED FINANCIAL STATEMENTS - Continued

(Unaudited)

- (1) Includes certain outstanding natural gas put options of approximately 5,329 MMBtu for the period July 1, 2013, through December 31, 2013, 10,570 MMBtu for each of the years ending December 31, 2014, and December 31, 2015, and 10,599 MMBtu for the year ending December 31, 2016, used to indirectly hedge revenues associated with NGL production.
- (2) Includes certain outstanding fixed price oil swaps of approximately 5,384 MBbls which may be extended annually at a price of \$100.00 per Bbl for each of the years ending December 31, 2017, and December 31, 2018, and \$90.00 per Bbl for the year ending December 31, 2019, if the counterparties determine that the strike prices are in-the-money on a designated date in each respective preceding year. The extension for each year is exercisable without respect to the other years.
- (3) Settle on the respective pricing index to hedge basis differential associated with natural gas and oil production.
- (4) The Company hedges the timing risk associated with the sales price of oil in the Mid-Continent, Hugoton Basin and Permian Basin regions. In these regions, the Company generally sells oil for the delivery month at a sales price based on the average NYMEX price of light crude oil during that month, plus an adjustment calculated as a spread between the weighted average prices of the delivery month, the next month and the following month during the period when the delivery month is prompt (the "trade month roll").

During the six months ended June 30, 2013, the Company entered into commodity derivative contracts consisting of oil basis swaps for April 2013 through December 2013 and natural gas basis swaps for October 2013 through 2018.

Settled derivatives on natural gas production for the three months and six months ended June 30, 2013, included volumes of 43,253 MMBtu and 86,031 MMBtu, respectively, at an average contract price of \$5.29 per MMBtu. Settled derivatives on oil production for the three months and six months ended June 30, 2013, included volumes of 3,734 MBbls and 7,426 MBbls, respectively, at an average contract price of \$95.57 per Bbl. Settled derivatives on natural gas production for the three months and six months ended June 30, 2012, included volumes of 34,438 MMBtu and 58,080 MMBtu, respectively, at average contract prices of \$5.45 per MMBtu and \$5.61 per MMBtu. Settled derivatives on oil production for the three months and six months ended June 30, 2012, included volumes of 2,731 MBbls and 5,308 MBbls, respectively, at average contract prices of \$98.08 per Bbl and \$98.01 per Bbl. The natural gas derivatives are settled based on the closing price of NYMEX natural gas on the last trading day for the delivery month, which occurs on the third business day preceding the delivery month, or the relevant index prices of natural gas published in Inside FERC's Gas Market Report on the first business day of the delivery month. The oil derivatives are settled based on the average closing price of NYMEX light crude oil for each day of the delivery month.

**Balance Sheet Presentation**

The Company's commodity derivatives are presented on a net basis in "derivative instruments" on the condensed consolidated balance sheets. The following summarizes the fair value of derivatives outstanding on a gross basis:

	<b>June 30, 2013</b>	<b>December 31, 2012</b>
	(in thousands)	
<b>Assets:</b>		
Commodity derivatives	\$ 1,181,540	\$ 1,282,390
<b>Liabilities:</b>		
Commodity derivatives	\$ 230,908	\$ 405,619

By using derivative instruments to economically hedge exposures to changes in commodity prices, the Company exposes itself to credit risk and market risk. Credit risk is the failure of the counterparty to perform under the terms of the derivative contract. When the fair value of a derivative contract is positive, the counterparty owes the Company, which creates credit risk. The Company's counterparties are current participants or affiliates of participants in its Credit Facility or were participants or affiliates of participants in its Credit Facility at the time it originally entered into the derivatives. The Credit Facility is secured by the Company's oil and natural gas reserves; therefore, the Company is not required to post any collateral. The Company does not receive collateral from its counterparties. The maximum amount of loss due to credit risk that the Company would incur if its counterparties failed completely to perform according to the terms of the contracts, based on the gross fair value of financial instruments, was approximately \$1.2 billion at June 30, 2013. The Company minimizes the credit risk in derivative instruments by: (i) limiting its exposure to any single counterparty; (ii) entering into derivative instruments only with counterparties that meet the Company's minimum credit quality standard, or have a guarantee from an affiliate that meets the



**LINN ENERGY, LLC**

**NOTES TO CONDENSED CONSOLIDATED FINANCIAL STATEMENTS - Continued**

(Unaudited)

Company’s minimum credit quality standard; and (iii) monitoring the creditworthiness of the Company’s counterparties on an ongoing basis. In accordance with the Company’s standard practice, its commodity derivatives are subject to counterparty netting under agreements governing such derivatives and therefore the risk of loss is somewhat mitigated.

**Gains (Losses) on Derivatives**

Gains and losses on derivatives were net gains of approximately \$327 million and \$218 million for the three months and six months ended June 30, 2013, respectively. Gains and losses on derivatives were net gains of approximately \$440 million and \$442 million for the three months and six months ended June 30, 2012, respectively. Gains and losses are reported on the condensed consolidated statements of operations in “gains on oil and natural gas derivatives.”

**Note 8 – Fair Value Measurements on a Recurring Basis**

The Company accounts for its commodity derivatives at fair value (see Note 7) on a recurring basis. The Company determines the fair value of its oil and natural gas derivatives utilizing pricing models that use a variety of techniques, including market quotes and pricing analysis. Inputs to the pricing models include publicly available prices and forward price curves generated from a compilation of data gathered from third parties. Company management validates the data provided by third parties by understanding the pricing models used, obtaining market values from other pricing sources, analyzing pricing data in certain situations and confirming that those securities trade in active markets. Assumed credit risk adjustments, based on published credit ratings, public bond yield spreads and credit default swap spreads, are applied to the Company’s commodity derivatives.

The following presents the fair value hierarchy for assets and liabilities measured at fair value on a recurring basis:

	<b>June 30, 2013</b>		
	<b>Level 2</b>	<b>Netting<sup>(1)</sup></b>	<b>Total</b>
	(in thousands)		
<b>Assets:</b>			
Commodity derivatives	\$ 1,181,540	\$ (228,276)	\$ 953,264
<b>Liabilities:</b>			
Commodity derivatives	\$ 230,908	\$ (228,276)	\$ 2,632
	<b>December 31, 2012</b>		
	<b>Level 2</b>	<b>Netting<sup>(1)</sup></b>	<b>Total</b>
	(in thousands)		
<b>Assets:</b>			
Commodity derivatives	\$ 1,282,390	\$ (401,479)	\$ 880,911
<b>Liabilities:</b>			
Commodity derivatives	\$ 405,619	\$ (401,479)	\$ 4,140

<sup>(1)</sup> Represents counterparty netting under agreements governing such derivatives.

**Note 9 – Asset Retirement Obligations**

Asset retirement obligations associated with retiring tangible long-lived assets are recognized as a liability in the period in which a legal obligation is incurred and becomes determinable and are included in “other accrued liabilities” and “other noncurrent liabilities” on the condensed consolidated balance sheets. Accretion expense is included in “depreciation, depletion and amortization” on the condensed consolidated statements of operations. The fair value of additions to the asset retirement obligations is estimated using valuation techniques that convert future cash flows to a single discounted amount. Significant inputs to the valuation include estimates of: (i) plug and abandon costs per well based on existing regulatory requirements; (ii) remaining life per well; (iii) future inflation factors (2.0% for the six months ended June 30, 2013); and (iv) a credit-adjusted risk-free interest rate (average of 6.5% for the six months ended June 30, 2013). These inputs require significant judgments and estimates by the Company’s management at the time of the valuation and are the most sensitive and subject to change.

**LINN ENERGY, LLC**

**NOTES TO CONDENSED CONSOLIDATED FINANCIAL STATEMENTS - Continued**

(Unaudited)

The following presents a reconciliation of the asset retirement obligations (in thousands):

Asset retirement obligations at December 31, 2012	\$ 151,974
Liabilities added from drilling	1,575
Liabilities associated with assets sold	(1,092)
Current year accretion expense	5,575
Settlements	(2,687)
Revision of estimates	2,500
Asset retirement obligations at June 30, 2013	<u>\$ 157,845</u>

**Note 10 – Commitments and Contingencies**

The Company has been named as a defendant in a number of lawsuits, including claims from royalty owners related to disputed royalty payments and royalty valuations. The Company has established reserves that management currently believes are adequate to provide for potential liabilities based upon its evaluation of these matters. For a certain statewide class action royalty payment dispute where a reserve has not yet been established, the Company has denied that it has any liability on the claims and has raised arguments and defenses that, if accepted by the court, will result in no loss to the Company. Discovery related to class certification has concluded. Briefing and the hearing on class certification have been deferred by court order pending the Tenth Circuit Court of Appeals' resolution of interlocutory appeals of two unrelated class certification orders. As a result, the Company is unable to estimate a possible loss, or range of possible loss, if any. In addition, the Company is involved in various other disputes arising in the ordinary course of business. The Company is not currently a party to any litigation or pending claims that it believes would have a material adverse effect on its overall business, financial position, results of operations or liquidity; however, cash flow could be significantly impacted in the reporting periods in which such matters are resolved.

On March 21, 2013, a purported stockholder class action captioned Nancy P. Assad Trust v. Berry Petroleum Co., et al. was filed in the District Court for the City and County of Denver, Colorado, No. 13-CV-31365. The action names as defendants Berry, the members of its board of directors, Bacchus HoldCo, Inc., a direct wholly owned subsidiary of Berry ("HoldCo"), Bacchus Merger Sub, Inc., a direct wholly owned subsidiary of HoldCo ("Bacchus Merger Sub"), LinnCo, LINN Energy and Linn Acquisition Company, LLC, a direct wholly owned subsidiary of LinnCo ("LinnCo Merger Sub"). On April 5, 2013, an amended complaint was filed, which alleges that the individual defendants breached their fiduciary duties in connection with the transactions by engaging in an unfair sales process that resulted in an unfair price for Berry, by failing to disclose all material information regarding the transactions, and that the entity defendants aided and abetted those breaches of fiduciary duty. The amended complaint seeks a declaration that the transactions are unlawful and unenforceable, an order directing the individual defendants to comply with their fiduciary duties, an injunction against consummation of the transactions, or, in the event they are completed, rescission of the transactions, an award of fees and costs, including attorneys' and experts' fees and expenses, and other relief. On May 21, 2013, the Colorado District Court stayed and administratively closed the Nancy P. Assad Trust action in favor of the Hall action described below that is pending in the Delaware Court of Chancery.

On April 12, 2013, a purported stockholder class action captioned David Hall v. Berry Petroleum Co., et al. was filed in the Delaware Court of Chancery, C.A. No. 8476-VCG. The complaint names as defendants Berry, the members of its board of directors, HoldCo, Bacchus Merger Sub, LinnCo, LINN Energy and LinnCo Merger Sub. The complaint alleges that the individual defendants breached their fiduciary duties in connection with the transactions by engaging in an unfair sales process that resulted in an unfair price for Berry, by failing to disclose all material information regarding the transactions, and that the entity defendants aided and abetted those breaches of fiduciary duty. The complaint seeks a declaration that the transactions are unlawful and unenforceable, an order directing the individual defendants to comply with their fiduciary duties, an injunction against consummation of the transactions, or, in the event they are completed, rescission of the transactions, an award of fees and costs, including attorneys' and experts' fees and expenses, and other relief. After expedited discovery, the plaintiffs in this case made a settlement proposal and the parties are currently engaged in settlement discussions. The Company is unable to estimate a possible loss, or range of possible loss, if any, at this time.

On July 9, 2013, Anthony Booth, individually and on behalf of all other persons similarly situated, filed a class action complaint in the United States District Court, Southern District of Texas, against LINN Energy, Mark E. Ellis, Kolja Rockov, and David B. Rottino (the "Booth Action"). On July 18, 2013, the Catherine A. Fisher Trust, individually and on behalf of all

**LINN ENERGY, LLC**

**NOTES TO CONDENSED CONSOLIDATED FINANCIAL STATEMENTS - Continued**

(Unaudited)

other persons similarly situated, filed a class action complaint in the United States District Court, Southern District of Texas, against the same defendants (the “Fisher Action”). On July 17, 2013, Don Gentry, individually and on behalf of all other persons similarly situated, filed a class action complaint in the United States District Court, Southern District of Texas, against LINN Energy, LinnCo, Mark E. Ellis, Kolja Rockov, David B. Rottino, George A. Alcorn, David D. Dunlap, Terrence S. Jacobs, Michael C. Linn, Joseph P. McCoy, Jeffrey C. Swoveland, and the various underwriters for LinnCo’s initial public offering (the “Gentry Action”) (the Booth Action, Fisher Action, and Gentry Action together, the “Texas Federal Actions”). The Texas Federal Actions each assert claims under Sections 10(b) and 20(a) of the Securities Exchange Act of 1934 (the “Exchange Act”) based on allegations that the Company made false or misleading statements relating to its hedging strategy, the cash flow available for distribution to unitholders, and the Company’s energy production. The Gentry Action asserts additional claims under Sections 11 and 15 of the Securities Act of 1933 based on alleged misstatements relating to these issues in the prospectus and registration statement for LinnCo’s initial public offering. The cases are in their preliminary stages and it is possible that additional similar actions could be filed. As a result, the Company is unable to estimate a possible loss, or range of possible loss, if any.

On July 10, 2013, David Adrian Luciano, individually and on behalf of all other persons similarly situated, filed a class action complaint in the United States District Court, Southern District of New York, against LINN Energy, LinnCo, Mark E. Ellis, Kolja Rockov, David B. Rottino, George A. Alcorn, David D. Dunlap, Terrence S. Jacobs, Michael C. Linn, Joseph P. McCoy, Jeffrey C. Swoveland, and the various underwriters for LinnCo’s initial public offering (the “Luciano Action”). On July 12, 2013, Frank Donio, individually and on behalf of all other persons similarly situated, filed a class action complaint in the United States District Court, Southern District of New York, against the same defendants (the “Donio Action”). On July 19, 2013, John Cottrell, individually and on behalf of all other persons similarly situated, filed a class action complaint in the United States District Court, Southern District of New York, against LINN Energy, Mark E. Ellis, Kolja Rockov, and David B. Rottino (the “Cottrell Action”). On July 23, 2013, Kevin Feldman, individually and on behalf of all other persons similarly situated, filed a class action complaint in the United States District Court, Southern District of New York, against the same defendants as in the Luciano Action (the “Feldman Action”) (the Luciano Action, Donio Action, Cottrell Action, and Feldman Action together, the “New York Federal Actions”). The Donio Action and the Cottrell Action assert claims under Sections 10(b) and 20(a) of the Exchange Act based on allegations that the Company made false or misleading statements relating to its hedging strategy, the cash flow available for distribution to unitholders, and the Company’s energy production. The Luciano Action and the Feldman Action assert claims under Sections 11 and 15 of the Securities Act of 1933 based on alleged misstatements relating to these issues in the prospectus and registration statement for LinnCo’s initial public offering. The cases are in their preliminary stages and it is possible that additional similar actions could be filed. As a result, the Company is unable to estimate a possible loss, or range of possible loss, if any.

On July 10, 2013, Judy Mesirov, derivatively on behalf of nominal defendant LINN Energy, filed a shareholder derivative petition against Mark E. Ellis, Kolja Rockov, David B. Rottino, Arden L. Walker, Jr., Charlene A. Ripley, Michael C. Linn, Joseph P. McCoy, George A. Alcorn, Terrence S. Jacobs, David D. Dunlap, Jeffrey C. Swoveland, and Linda M. Stephens in the District Court of Harris County, Texas (the “Mesirov Action”). On July 12, 2013, John Peters, derivatively on behalf of nominal defendant LINN Energy, filed a shareholder derivative petition against many of the same defendants in the District Court of Harris County, Texas (the “Peters Action”) (the Mesirov Action and Peters Action together, the “Texas Derivative Actions”). The Texas Derivative Actions assert derivative claims on behalf of LINN Energy against the individual defendants for alleged breaches of fiduciary duty, waste of corporate assets, mismanagement, abuse of control, and unjust enrichment based on factual allegations similar to those in the Texas Federal Actions and the New York Federal Actions. The cases are in their preliminary stages and it is possible that additional similar actions could be filed in the District Court of Harris County, Texas, or in other jurisdictions. As a result, the Company is unable to estimate a possible loss, or range of possible loss, if any.

In 2008, Lehman Brothers Holdings Inc. and Lehman Brothers Commodity Services Inc. (together “Lehman”), filed voluntary petitions for reorganization under Chapter 11 of the U.S. Bankruptcy Code with the U.S. Bankruptcy Court for the Southern District of New York. In March 2011, the Company and Lehman entered into Termination Agreements under which the Company was granted general unsecured claims against Lehman in the amount of \$51 million (the “Company Claim”). In December 2011, a Chapter 11 Plan (“Lehman Plan”) was approved by the Bankruptcy Court. Based on the recovery estimates described in the approved disclosure statement relating to the Lehman Plan, the Company expects to ultimately receive a substantial portion of the Company Claim. In April 2012, an initial distribution under the Lehman Plan of approximately \$25 million was received by the Company resulting in a gain of approximately \$18 million, and in April 2013, the Company received approximately \$5 million of the Company Claim, both of which are included in “gains on oil and natural gas derivatives” on the condensed consolidated statements of operations. In the aggregate, the Company has received

**LINN ENERGY, LLC**

**NOTES TO CONDENSED CONSOLIDATED FINANCIAL STATEMENTS - Continued**

(Unaudited)

approximately \$33 million, including approximately \$3 million received in October 2012, of the Company Claim and additional distributions are expected to occur in the future.

**Note 11 – Earnings Per Unit**

Basic earnings per unit is computed by dividing net earnings attributable to unitholders by the weighted average number of units outstanding during each period. Diluted earnings per unit is computed by adjusting the average number of units outstanding for the dilutive effect, if any, of unit equivalents. The Company uses the treasury stock method to determine the dilutive effect.

Draft

LINN ENERGY, LLC

NOTES TO CONDENSED CONSOLIDATED FINANCIAL STATEMENTS - Continued

(Unaudited)

The following table provides a reconciliation of the numerators and denominators of the basic and diluted per unit computations for net income:

	<u>Net Income (Numerator)</u>	<u>Units (Denominator)</u>	<u>Per Unit Amount</u>
	(in thousands)		
<b>Three months ended June 30, 2013:</b>			
Net income:			
Allocated to units	\$ 345,157		
Allocated to participating securities	(2,629)		
	<u>\$ 342,528</u>		
Net income per unit:			
Basic net income per unit		233,448	\$ 1.47
Dilutive effect of unit equivalents		462	(0.01)
Diluted net income per unit		<u>233,910</u>	<u>\$ 1.46</u>
<b>Three months ended June 30, 2012:</b>			
Net income:			
Allocated to units	\$ 237,086		
Allocated to participating securities	(2,232)		
	<u>\$ 234,854</u>		
Net income per unit:			
Basic net income per unit		197,507	\$ 1.19
Dilutive effect of unit equivalents		653	—
Diluted net income per unit		<u>198,160</u>	<u>\$ 1.19</u>
<b>Six months ended June 30, 2013:</b>			
Net income:			
Allocated to units	\$ 123,272		
Allocated to participating securities	(2,599)		
	<u>\$ 120,673</u>		
Net income per unit:			
Basic net income per unit		233,313	\$ 0.52
Dilutive effect of unit equivalents		487	—
Diluted net income per unit		<u>233,800</u>	<u>\$ 0.52</u>
<b>Six months ended June 30, 2012:</b>			
Net income:			
Allocated to units	\$ 230,884		
Allocated to participating securities	(2,735)		
	<u>\$ 228,149</u>		
Net income per unit:			
Basic net income per unit		195,382	\$ 1.17
Dilutive effect of unit equivalents		657	(0.01)
Diluted net income per unit		<u>196,039</u>	<u>\$ 1.16</u>

Basic units outstanding excludes the effect of weighted average anti-dilutive unit equivalents related to approximately 3 million unit options and warrants for the three months and six months ended June 30, 2013. There were no anti-dilutive unit equivalents for the three months or six months ended June 30, 2012.

LINN ENERGY, LLC

NOTES TO CONDENSED CONSOLIDATED FINANCIAL STATEMENTS - Continued

(Unaudited)

**Note 12 – Income Taxes**

The Company is a limited liability company treated as a partnership for federal and state income tax purposes, with the exception of the state of Texas, in which income tax liabilities and/or benefits of the Company are passed through to its unitholders. Limited liability companies are subject to Texas margin tax. In addition, certain of the Company’s subsidiaries are Subchapter C-corporations subject to federal and state income taxes. As such, with the exception of the state of Texas and certain subsidiaries, the Company is not a taxable entity, it does not directly pay federal and state income taxes and recognition has not been given to federal and state income taxes for the operations of the Company. Amounts recognized for income taxes are reported in “income tax expense (benefit)” on the condensed consolidated statements of operations.

**Note 13 – Supplemental Disclosures to the Condensed Consolidated Balance Sheets and Condensed Consolidated Statements of Cash Flows**

“Other accrued liabilities” reported on the condensed consolidated balance sheets include the following:

	<u>June 30, 2013</u>	<u>December 31, 2012</u>
	(in thousands)	
Accrued compensation	\$ 20,513	\$ 35,431
Accrued interest	73,453	72,668
Other	6,733	7,146
	<u>\$ 100,699</u>	<u>\$ 115,245</u>

Supplemental disclosures to the condensed consolidated statements of cash flows are presented below:

	<u>Six Months Ended June 30,</u>	
	<u>2013</u>	<u>2012</u>
	(in thousands)	
<b>Cash payments for interest, net of amounts capitalized</b>	<u>\$ 192,517</u>	<u>\$ 128,617</u>
<b>Cash payments for income taxes</b>	<u>\$ 14</u>	<u>\$ 306</u>
<b>Noncash investing activities:</b>		
In connection with the acquisition of oil and natural gas properties and joint-venture funding, assets were acquired and liabilities were assumed as follows:		
Fair value of assets acquired	\$ 7,655	\$ 1,841,027
Cash (paid) received	3,231	(1,455,433)
Receivables from sellers	1,792	772
Payables to sellers	(6,854)	(422)
Liabilities assumed	<u>\$ 5,824</u>	<u>\$ 385,944</u>

Included in “acquisition of oil and natural gas properties and joint-venture funding” on the condensed consolidated statements of cash flows for the six months ended June 30, 2013, and June 30, 2012, respectively, are approximately \$68 million paid by the Company towards the future funding commitment related to the joint-venture agreement entered into with Anadarko and a deposit of approximately \$308 million paid by the Company for the acquisition in the Green River Basin region that was pending at June 30, 2012.



**LINN ENERGY, LLC**

**NOTES TO CONDENSED CONSOLIDATED FINANCIAL STATEMENTS - Continued**

(Unaudited)

For purposes of the condensed consolidated statements of cash flows, the Company considers all highly liquid short-term investments with original maturities of three months or less to be cash equivalents. Restricted cash of approximately \$5 million is included in “other noncurrent assets” on the condensed consolidated balance sheets at June 30, 2013, and December 31, 2012, and represents cash deposited by the Company into a separate account and designated for asset retirement obligations in accordance with contractual agreements.

The Company manages its working capital and cash requirements to borrow only as needed from its Credit Facility. At June 30, 2013, and December 31, 2012, net outstanding checks of approximately \$14 million and \$35 million, respectively, were reclassified and included in “accounts payable and accrued expenses” on the condensed consolidated balance sheet. The Company presents net outstanding checks as cash flows from financing activities on the condensed consolidated statements of cash flows.

**Note 14 – Related Party Transactions**

***LinnCo***

LinnCo, an affiliate of LINN Energy, was formed on April 30, 2012, for the sole purpose of owning units in LINN Energy. In October 2012, LinnCo completed its IPO and used the net proceeds of approximately \$1.2 billion from the offering to acquire 34,787,500 of LINN Energy’s units which represent approximately 15% of LINN Energy’s outstanding units at June 30, 2013. All of LinnCo’s common shares are held by the public. As of June 30, 2013, LinnCo had no significant assets or operations other than those related to its interest in LINN Energy. In connection with the pending acquisition of Berry (see Note 2), LinnCo intends to amend its limited liability company agreement to permit the acquisition and subsequent contribution of assets to LINN Energy.

LINN Energy has agreed to provide to LinnCo, or to pay on LinnCo’s behalf, any legal, accounting, tax advisory, financial advisory and engineering fees, printing costs or other administrative and out-of-pocket expenses incurred by LinnCo, along with any other expenses incurred in connection with any public offering of shares in LinnCo or incurred as a result of being a publicly traded entity. These expenses include costs associated with annual, quarterly and other reports to holders of LinnCo shares, tax return and Form 1099 preparation and distribution, NASDAQ listing fees, printing costs, independent auditor fees and expenses, legal counsel fees and expenses, limited liability company governance and compliance expenses and registrar and transfer agent fees. In addition, the Company has agreed to indemnify LinnCo and its officers and directors for damages suffered or costs incurred (other than income taxes payable by LinnCo) in connection with carrying out LinnCo’s activities.

For the three months and six months ended June 30, 2013, LinnCo incurred total general and administrative expenses and certain offering costs of approximately \$3 million and \$15 million, respectively, of which approximately \$8 million had been paid by LINN Energy on LinnCo’s behalf as of June 30, 2013. The expenses for the three months and six months ended June 30, 2013, include approximately \$2 million and \$13 million, respectively, of transaction costs related to professional services rendered by third parties in connection with the pending acquisition of Berry (see Note 2). The expenses for the three months and six months ended June 30, 2013, also include approximately \$344,000 and \$806,000, respectively, related to services provided by LINN Energy necessary for the conduct of LinnCo’s business, such as accounting, legal, tax, information technology and other expenses. The offering costs of approximately \$361,000 were incurred in connection with LinnCo’s registration statement on Form S-4 also related to the pending acquisition of Berry. All expenses and costs paid by LINN Energy on LinnCo’s behalf are accounted for as investment at cost.

During the six months ended June 30, 2013, the Company paid approximately \$50 million in distributions to LinnCo attributable to LinnCo’s interest in LINN Energy.

***Other***

One of the Company’s directors is the President and Chief Executive Officer of Superior Energy Services, Inc. (“Superior”), which provides oilfield services to the Company. For the three months and six months ended June 30, 2013, the Company paid approximately \$7 million and \$13 million, respectively, to Superior and its subsidiaries for services rendered to the Company. The transactions associated with these payments were consummated on terms equivalent to those that prevail in arm’s-length transactions.

**LINN ENERGY, LLC**

**NOTES TO CONDENSED CONSOLIDATED FINANCIAL STATEMENTS - Continued**

(Unaudited)

**Note 15 – Subsidiary Guarantors**

The November 2019 Senior Notes, the May 2019 Senior Notes, the 2010 Issued Notes and the 2018 Senior Notes are guaranteed by all of the Company's material subsidiaries. The Company is a holding company and has no independent assets or operations of its own, the guarantees under each series of notes are full and unconditional and joint and several, and any subsidiaries of the Company other than the subsidiary guarantors are minor. There are no restrictions on the Company's ability to obtain cash dividends or other distributions of funds from the guarantor subsidiaries.

**Note 16 – SEC Inquiry**

On July 1, 2013, the Company and its affiliate, LinnCo, (the "Companies") announced that they have been notified by the staff of the SEC that its Fort Worth Regional Office has commenced a private, nonpublic inquiry regarding the Companies. The SEC has requested the production of documents and communications that are potentially relevant to, among other things, the Companies' use of non-GAAP financial measures and hedging strategy. The SEC has stated that the fact of the inquiry should not be construed as an indication that the SEC or its staff has a negative view of any entity, individual or security. The Companies are cooperating fully with the SEC in this matter. Due to the pending SEC inquiry, the timing of closing of the proposed merger with Berry is uncertain.

## Item 2. Management's Discussion and Analysis of Financial Condition and Results of Operations

*The following discussion contains forward-looking statements that reflect the Company's future plans, estimates, beliefs and expected performance. The forward-looking statements are dependent upon events, risks and uncertainties that may be outside the Company's control. The Company's actual results could differ materially from those discussed in these forward-looking statements. Factors that could cause or contribute to such differences include, but are not limited to, market prices for oil, natural gas and NGL, production volumes, estimates of proved reserves, capital expenditures, economic and competitive conditions, credit and capital market conditions, regulatory changes and other uncertainties, as well as those factors set forth in "Cautionary Statement" below and in Item 1A. "Risk Factors" in this Quarterly Report on Form 10-Q and in the Annual Report on Form 10-K for the year ended December 31, 2012, and elsewhere in the Annual Report. In light of these risks, uncertainties and assumptions, the forward-looking events discussed may not occur.*

*The following discussion and analysis should be read in conjunction with the financial statements and related notes included in this Quarterly Report on Form 10-Q and in the Company's Annual Report on Form 10-K for the year ended December 31, 2012. A reference to a "Note" herein refers to the accompanying Notes to Condensed Consolidated Financial Statements contained in Item 1. "Financial Statements."*

### Executive Overview

LINN Energy's mission is to acquire, develop and maximize cash flow from a growing portfolio of long-life oil and natural gas assets. LINN Energy is an independent oil and natural gas company that began operations in March 2003 and completed its initial public offering in January 2006. The Company's properties are located in eight operating regions in the United States ("U.S."):

- Mid-Continent, which includes properties in Oklahoma, Louisiana and the eastern portion of the Texas Panhandle (including the Granite Wash and Cleveland horizontal plays);
- Hugoton Basin, which includes properties located primarily in Kansas and the Shallow Texas Panhandle;
- Green River Basin, which includes properties located in southwest Wyoming;
- Permian Basin, which includes areas in west Texas and southeast New Mexico;
- Williston/Powder River Basin, which includes the Bakken formation in North Dakota and the Powder River Basin in Wyoming;
- Michigan/Illinois, which includes the Antrim Shale formation in the northern part of Michigan and oil properties in southern Illinois;
- California, which includes the Brea Olinda Field of the Los Angeles Basin; and
- East Texas, which includes properties located in east Texas.

Results for the three months ended June 30, 2013, included the following:

- oil, natural gas and NGL sales of approximately \$488 million compared to \$347 million for the second quarter of 2012;
- average daily production of 780 MMcfe/d compared to 630 MMcfe/d for the second quarter of 2012;
- net income of approximately \$345 million compared to \$237 million for the second quarter of 2012;
- capital expenditures, excluding acquisitions, of approximately \$334 million compared to \$298 million for the second quarter of 2012; and
- 145 wells drilled (all successful) compared to 100 wells drilled (99 successful) for the second quarter of 2012.

Results for the six months ended June 30, 2013, included the following:

- oil, natural gas and NGL sales of approximately \$951 million compared to \$696 million for the six months ended June 30, 2012;
- average daily production of 788 MMcfe/d compared to 550 MMcfe/d for the six months ended June 30, 2012;
- net income of approximately \$123 million compared to \$231 million for the six months ended June 30, 2012;
- net cash provided by operating activities of approximately \$561 million compared to net cash used in operating activities of \$122 million for the six months ended June 30, 2012;
- capital expenditures, excluding acquisitions, of approximately \$606 million compared to \$557 million for the six months ended June 30, 2012; and
- 258 wells drilled (all successful) compared to 181 wells drilled (178 successful) for the six months ended June 30, 2012.

**Item 2. Management’s Discussion and Analysis of Financial Condition and Results of Operations - Continued**

***Acquisition – Pending***

On February 20, 2013, LinnCo, LLC (“LinnCo”), an affiliate of LINN Energy, and Berry Petroleum Company (“Berry”) entered into a definitive merger agreement under which LinnCo would acquire all of the outstanding common shares of Berry. Under the terms of the agreement, Berry’s shareholders will receive 1.25 LinnCo common shares for each Berry common share they own. This transaction, which is expected to be a tax-free exchange to Berry’s shareholders, represents value of \$46.2375 per common share, based on the closing price of LinnCo common shares on February 20, 2013, the last trading day before the public announcement.

In connection with the proposed transaction described above, LinnCo will contribute Berry to LINN Energy in exchange for newly issued LINN Energy units, after which Berry will be an indirect wholly owned subsidiary of LINN Energy. At February 21, 2013, the date of the public announcement, the transaction had a preliminary value of approximately \$4.4 billion, including the assumption of approximately \$1.7 billion of Berry’s debt. The transaction is subject to approvals by Berry and LinnCo shareholders, LINN Energy unitholders and regulatory agencies. Due to the pending SEC inquiry (see Note 16), the timing of closing this proposed transaction is uncertain.

***Divestiture – 2013***

On May 31, 2013, the Company, through one of its wholly owned subsidiaries, together with the Company’s partners, Panther Energy, LLC and Red Willow Mid-Continent, LLC, completed the sale of its interests in certain oil and natural gas properties located in the Mid-Continent region (“Panther Properties”) to Midstates Petroleum Company, Inc. Proceeds received for the Company’s portion of its interests in the properties were approximately \$219 million, net of costs to sell of approximately \$2 million. The Company used the net proceeds from the sale to repay borrowings under its Credit Facility, as defined in Note 6.

***Financing and Liquidity***

In April 2013, the Company entered into a Sixth Amended and Restated Credit Agreement (“Credit Facility”), which provides for a revolving credit facility up to the lesser of: (i) the then-effective borrowing base and (ii) the maximum commitment amount of \$4.0 billion. The borrowing base remained unchanged at \$4.5 billion and does not include any assets to be acquired in the pending transaction with Berry. The maturity date is April 2018. The amended and restated agreement is substantially similar to the previous Credit Facility with revisions to permit the transactions related to the acquisition of Berry and to designate Berry as an unrestricted subsidiary under the agreement.

In accordance with the provisions of the indenture related to the 2017 Senior Notes, in June 2013, the Company redeemed the remaining outstanding principal amount of \$41 million. In accordance with the provisions of the indenture related to the 2018 Senior Notes, in July 2013, the Company redeemed the remaining outstanding principal amount of \$14 million.

**Item 2. Management’s Discussion and Analysis of Financial Condition and Results of Operations - Continued**

**Results of Operations**

**Three Months Ended June 30, 2013, Compared to Three Months Ended June 30, 2012**

	<b>Three Months Ended June 30,</b>		<b>Variance</b>
	<b>2013</b>	<b>2012</b>	
	(in thousands)		
<b>Revenues and other:</b>			
Natural gas sales	\$ 160,766	\$ 59,258	\$ 101,508
Oil sales	261,912	224,344	37,568
NGL sales	65,529	63,625	1,904
Total oil, natural gas and NGL sales	488,207	347,227	140,980
Gains on oil and natural gas derivatives	326,733	439,647	(112,914)
Marketing and other revenues	23,885	13,723	10,162
	<u>838,825</u>	<u>800,597</u>	<u>38,228</u>
<b>Expenses:</b>			
Lease operating expenses	83,584	70,129	13,455
Transportation expenses	29,298	21,815	7,483
Marketing expenses	9,360	6,458	2,902
General and administrative expenses <sup>(1)</sup>	46,305	41,185	5,120
Exploration costs	818	407	411
Depreciation, depletion and amortization	198,629	143,506	55,123
Impairment of long-lived assets	(14,851)	146,499	(161,350)
Taxes, other than income taxes	32,397	30,656	1,741
Gains on sale of assets and other, net	(959)	(2)	(957)
	<u>384,581</u>	<u>460,653</u>	<u>(76,072)</u>
<b>Other income and (expenses)</b>	<u>(110,216)</u>	<u>(102,346)</u>	<u>(7,870)</u>
<b>Income before income taxes</b>	344,028	237,598	106,430
<b>Income tax expense (benefit)</b>	(1,129)	512	(1,641)
<b>Net income</b>	<u>\$ 345,157</u>	<u>\$ 237,086</u>	<u>\$ 108,071</u>

<sup>(1)</sup> General and administrative expenses for the three months ended June 30, 2013, and June 30, 2012, include approximately \$7 million and \$6 million, respectively, of noncash unit-based compensation expenses.

**Item 2. Management's Discussion and Analysis of Financial Condition and Results of Operations - Continued**

	<b>Three Months Ended June 30,</b>		<b>Variance</b>
	<b>2013</b>	<b>2012</b>	
<b>Average daily production:</b>			
Natural gas (MMcf/d)	429	317	35%
Oil (MBbls/d)	31.5	28.2	12%
NGL (MBbls/d)	27.0	24.0	13%
Total (MMcfe/d)	780	630	24%
<b>Weighted average prices (unhedged): <sup>(1)</sup></b>			
Natural gas (Mcf)	\$ 4.12	\$ 2.06	100%
Oil (Bbl)	\$ 91.27	\$ 87.36	4%
NGL (Bbl)	\$ 26.69	\$ 29.08	(8)%
<b>Average NYMEX prices:</b>			
Natural gas (MMBtu)	\$ 4.09	\$ 2.22	84%
Oil (Bbl)	\$ 94.22	\$ 93.49	1%
<b>Costs per Mcfe of production:</b>			
Lease operating expenses	\$ 1.18	\$ 1.22	(3)%
Transportation expenses	\$ 0.41	\$ 0.38	8%
General and administrative expenses <sup>(2)</sup>	\$ 0.65	\$ 0.72	(10)%
Depreciation, depletion and amortization	\$ 2.80	\$ 2.50	12%
Taxes, other than income taxes	\$ 0.46	\$ 0.53	(13)%

<sup>(1)</sup> Does not include the effect of gains (losses) on derivatives.

<sup>(2)</sup> General and administrative expenses for the three months ended June 30, 2013, and June 30, 2012, include approximately \$7 million and \$6 million, respectively, of noncash unit-based compensation expenses.



**Item 2. Management’s Discussion and Analysis of Financial Condition and Results of Operations - Continued**

**Revenues and Other**

*Oil, Natural Gas and NGL Sales*

Oil, natural gas and NGL sales increased approximately \$141 million or 41% to approximately \$488 million for the three months ended June 30, 2013, from approximately \$347 million for the three months ended June 30, 2012, due to higher production volumes and higher natural gas and oil prices partially offset by lower NGL prices. Higher natural gas and oil prices resulted in an increase in revenues of approximately \$81 million and \$11 million, respectively. Lower NGL prices resulted in a decrease in revenues of approximately \$6 million.

Average daily production volumes increased to 780 MMcfe/d during the three months ended June 30, 2013, from 630 MMcfe/d during the three months ended June 30, 2012. Higher oil, natural gas and NGL production volumes resulted in an increase in revenues of approximately \$26 million, \$21 million and \$8 million, respectively.

The following sets forth average daily production by region:

	<b>Three Months Ended June 30,</b>		<b>Variance</b>	
	<b>2013</b>	<b>2012</b>		
<b>Average daily production (MMcfe/d):</b>				
Mid-Continent	315	306	9	3%
Hugoton Basin	140	151	(11)	(8)%
Green River Basin	138	—	138	—
Permian Basin	84	80	4	5%
Williston/Powder River Basin	35	29	6	22%
Michigan/Illinois	33	35	(2)	(5)%
East Texas	22	16	6	39%
California	13	13	—	—
	<u>780</u>	<u>630</u>	<u>150</u>	<u>24%</u>

The increase in average daily production volumes in the Mid-Continent region primarily reflects the Company’s 2012 and 2013 capital drilling programs in the Granite Wash formation, partially offset by a decrease of approximately 7 MMcfe/d of production volumes related to one month’s production of the Panther Properties sold on May 31, 2013. The decrease in average daily production volumes in the Hugoton Basin region reflects downtime related to weather and plant maintenance, and the effects of natural declines, partially offset by the results of the Company’s development capital spending. Average daily production volumes in the Green River Basin region reflect the impact of the acquisition from BP America Production Company (“BP”) in July 2012, partially offset by a reduction caused by ethane rejection in the region. The increase in average daily production volumes in the Permian Basin region primarily reflects development capital spending, partially offset by downtime from third parties’ infrastructure. The increase in average daily production volumes in the Williston/Powder River Basin region reflects development capital spending in the Williston Basin. The Michigan/Illinois and California regions consist of low-decline asset bases and continue to produce at consistent levels. The increase in average daily production volumes in the East Texas region reflects the impact of the acquisition in May 2012.

*Gains on Oil and Natural Gas Derivatives*

Gains on oil and natural gas derivatives decreased by approximately \$113 million to gains of approximately \$327 million for the three months ended June 30, 2013, from gains of approximately \$440 million for the three months ended June 30, 2012. Gains on oil and natural gas derivatives decreased primarily due to reduced cash settlements during the period and changes in fair value on unsettled derivatives contracts. The results for 2013 and 2012 also include gains of approximately \$5 million and \$18 million, respectively, related to the recoveries of a bankruptcy claim (see Note 10). The fair value on unsettled derivatives contracts changes as future commodity price expectations change compared to the contract prices on the derivatives. If the expected future commodity prices increase compared to the contract prices on the derivatives, losses are recognized; and if the expected future commodity prices decrease compared to the contract prices on the derivatives, gains are recognized.

During the three months ended June 30, 2013, the Company had commodity derivative contracts for approximately 111% of its natural gas production, including natural gas put options used to indirectly hedge NGL revenues, and 130% of its oil production. During the three months ended June 30, 2012, the Company had commodity derivative contracts for approximately 120% of its natural gas production, including natural gas put options used to indirectly hedge NGL revenues, and 106% of its oil production.

## **Item 2. Management's Discussion and Analysis of Financial Condition and Results of Operations - Continued**

The Company determines the fair value of its oil and natural gas derivatives utilizing pricing models that use a variety of techniques, including market quotes and pricing analysis. See Item 3. "Quantitative and Qualitative Disclosures About Market Risk" and Note 7 and Note 8 for additional information about the Company's commodity derivatives. For information about the Company's credit risk related to derivative contracts, see "Counterparty Credit Risk" in "Liquidity and Capital Resources" below.

### *Marketing and Other Revenues*

Marketing revenues represent third-party activities associated with company-owned gathering systems and plants. Marketing and other revenues increased by approximately \$10 million or 74% to approximately \$24 million for the three months ended June 30, 2013, from approximately \$14 million for the three months ended June 30, 2012, primarily due to higher revenues generated from the Jayhawk natural gas processing plant.

### *Expenses*

#### *Lease Operating Expenses*

Lease operating expenses include expenses such as labor, field office, vehicle, supervision, maintenance, tools and supplies and workover expenses. Lease operating expenses increased by approximately \$14 million or 19% to approximately \$84 million for the three months ended June 30, 2013, from approximately \$70 million for the three months ended June 30, 2012. Lease operating expenses increased primarily due to higher costs associated with horizontal wells drilled in the Mid-Continent region during the second half of 2012 and also properties acquired during 2012. Lease operating expenses per Mcfe decreased to \$1.18 per Mcfe for the three months ended June 30, 2013, from \$1.22 per Mcfe for the three months ended June 30, 2012, primarily due to lower rates on newly acquired properties and cost saving initiatives.

#### *Transportation Expenses*

Transportation expenses increased by approximately \$7 million or 34% to approximately \$29 million for the three months ended June 30, 2013, from approximately \$22 million for the three months ended June 30, 2012, primarily due to the BP acquisitions in 2012.

#### *Marketing Expenses*

Marketing expenses represent third-party activities associated with company-owned gathering systems and plants. Marketing expenses increased by approximately \$3 million or 45% to approximately \$9 million for the three months ended June 30, 2013, from approximately \$6 million for the three months ended June 30, 2012, primarily due to higher expenses associated with the Jayhawk natural gas processing plant.

#### *General and Administrative Expenses*

General and administrative expenses are costs not directly associated with field operations and reflect the costs of employees including executive officers, related benefits, office leases and professional fees. General and administrative expenses increased by approximately \$5 million or 12% to approximately \$46 million for the three months ended June 30, 2013, from approximately \$41 million for the three months ended June 30, 2012. The increase was primarily due to an increase in salaries and benefits related expenses of approximately \$5 million, driven primarily by increased employee headcount, and an increase in professional services expenses of approximately \$2 million, partially offset by a decrease in acquisition related expenses of approximately \$3 million. Although general and administrative expenses increased, the unit rate decreased to \$0.65 per Mcfe for the three months ended June 30, 2013, from \$0.72 per Mcfe for the three months ended June 30, 2012, as a result of efficiencies gained from being a larger, more scalable organization.

#### *Depreciation, Depletion and Amortization*

Depreciation, depletion and amortization increased by approximately \$55 million or 38% to approximately \$199 million for the three months ended June 30, 2013, from approximately \$144 million for the three months ended June 30, 2012. Higher depletion rates and higher total production volumes were the primary reasons for the increased expense. Depreciation, depletion and amortization per Mcfe also increased to \$2.80 per Mcfe for the three months ended June 30, 2013, from \$2.50 per Mcfe for the three months ended June 30, 2012, primarily due to negative reserve revisions from the prior year, partially offset by lower rates on properties acquired in 2012.

#### *Impairment of Long-Lived Assets*

During the three months ended June 30, 2013, the Company recorded an adjustment of approximately \$15 million to reduce the initial impairment charge recorded in March 2013 to reflect the fair value less costs to sell the Panther Properties sold in May 2013 (see Note 2). At March 31, 2013, the carrying value of the Panther Properties was reduced to fair value less costs to sell resulting in an impairment charge of approximately \$57 million and the properties were classified as "assets held for sale."

**Item 2. Management’s Discussion and Analysis of Financial Condition and Results of Operations - Continued**

During the three months ended June 30, 2012, the Company recorded a noncash impairment charge, before and after tax, of approximately \$146 million associated with proved oil and natural gas properties related to a decline in commodity prices.

*Taxes, Other Than Income Taxes*

Taxes, other than income taxes, which consist primarily of severance and ad valorem taxes, increased by approximately \$1 million or 6% to approximately \$32 million for the three months ended June 30, 2013, from approximately \$31 million for the three months ended June 30, 2012. Severance taxes, which are a function of revenues generated from production, increased by approximately \$4 million compared to the three months ended June 30, 2012, primarily due to higher production volumes and higher natural gas and oil prices partially offset by lower NGL prices. Ad valorem taxes, which are based on the value of reserves and production equipment and vary by location, decreased by approximately \$2 million compared to the three months ended June 30, 2012, primarily due to an adjustment related to the properties acquired in the Green River Basin region partially offset by taxes associated with property acquisitions in 2012 and higher rates on the Company’s base properties.

*Other Income and (Expenses)*

	<b>Three Months Ended June 30,</b>		<b>Variance</b>
	<b>2013</b>	<b>2012</b>	
		(in thousands)	
Interest expense, net of amounts capitalized	\$ (103,847)	\$ (94,390)	\$ (9,457)
Loss on extinguishment of debt	(4,187)	—	(4,187)
Other, net	(2,182)	(7,956)	5,774
	<u>\$ (110,216)</u>	<u>\$ (102,346)</u>	<u>\$ (7,870)</u>

Other income and (expenses) increased by approximately \$8 million for the three months ended June 30, 2013, compared to the three months ended June 30, 2012. Interest expense increased primarily due to higher outstanding debt during the period and higher amortization of financing fees and expenses associated with amendments made to the Company’s Credit Facility during 2012 and 2013. In addition, for the three months ended June 30, 2013, the Company recorded a loss on extinguishment of debt of approximately \$4 million as a result of the redemption of the remaining outstanding 2017 Senior Notes. See “Debt” in “Liquidity and Capital Resources” below for additional details. Other expenses decreased primarily due to no write-offs of deferred financing fees related to the amendment of the Credit Facility for the three months ended June 30, 2013, compared to approximately \$6 million for the three months ended June 30, 2012.

*Income Tax Expense (Benefit)*

The Company is a limited liability company treated as a partnership for federal and state income tax purposes, with the exception of the state of Texas, in which income tax liabilities and/or benefits of the Company are passed through to its unitholders. Limited liability companies are subject to Texas margin tax. In addition, certain of the Company’s subsidiaries are Subchapter C-corporations subject to federal and state income taxes. The Company recognized an income tax benefit of approximately \$1 million for the three months ended June 30, 2013, compared to an income tax expense of approximately \$1 million for the three months ended June 30, 2012. Income tax expense decreased primarily due to lower income from the Company’s taxable subsidiaries during the three months ended June 30, 2013, compared to the same period in 2012.

*Net Income*

Net income increased by approximately \$108 million to approximately \$345 million for the three months ended June 30, 2013, from approximately \$237 million for the three months ended June 30, 2012. The increase was primarily due to higher production revenues and lower expenses, including interest, partially offset by lower gains on oil and natural gas derivatives. See discussions above for explanations of variances.

**Item 2. Management’s Discussion and Analysis of Financial Condition and Results of Operations - Continued**

**Results of Operations**

**Six Months Ended June 30, 2013, Compared to Six Months Ended June 30, 2012**

	<b>Six Months Ended June 30,</b>		<b>Variance</b>
	<b>2013</b>	<b>2012</b>	
		(in thousands)	
<b>Revenues and other:</b>			
Natural gas sales	\$ 295,510	\$ 125,043	\$ 170,467
Oil sales	503,710	455,509	48,201
NGL sales	151,719	115,570	36,149
Total oil, natural gas and NGL sales	950,939	696,122	254,817
Gains on oil and natural gas derivatives	218,363	441,678	(223,315)
Marketing and other revenues	38,583	16,887	21,696
	<u>1,207,885</u>	<u>1,154,687</u>	<u>53,198</u>
<b>Expenses:</b>			
Lease operating expenses	172,305	141,765	30,540
Transportation expenses	56,481	32,377	24,104
Marketing expenses	16,734	7,150	9,584
General and administrative expenses <sup>(1)</sup>	104,871	84,506	20,365
Exploration costs	3,044	817	2,227
Depreciation, depletion and amortization	396,070	260,782	135,288
Impairment of long-lived assets	42,202	146,499	(104,297)
Taxes, other than income taxes	72,068	55,851	16,217
Losses on sale of assets and other, net	2,213	1,492	721
	<u>865,988</u>	<u>731,239</u>	<u>134,749</u>
<b>Other income and (expenses)</b>	<u>(212,218)</u>	<u>(183,134)</u>	<u>(29,084)</u>
<b>Income before income taxes</b>	<u>129,679</u>	<u>240,314</u>	<u>(110,635)</u>
<b>Income tax expense</b>	<u>6,407</u>	<u>9,430</u>	<u>(3,023)</u>
<b>Net income</b>	<u>\$ 123,272</u>	<u>\$ 230,884</u>	<u>\$ (107,612)</u>

<sup>(1)</sup> General and administrative expenses for the six months ended June 30, 2013, and June 30, 2012, include approximately \$17 million and \$14 million, respectively, of noncash unit-based compensation expenses.

**Item 2. Management's Discussion and Analysis of Financial Condition and Results of Operations - Continued**

	<b>Six Months Ended</b>		<b>Variance</b>
	<b>June 30.</b>		
	<b>2013</b>	<b>2012</b>	
<b>Average daily production:</b>			
Natural gas (MMcf/d)	436	273	60%
Oil (MBbls/d)	30.8	27.2	13%
NGL (MBbls/d)	27.8	19.1	46%
Total (MMcfe/d)	788	550	43%
<b>Weighted average prices (unhedged): <sup>(1)</sup></b>			
Natural gas (Mcf)	\$ 3.75	\$ 2.52	49%
Oil (Bbl)	\$ 90.23	\$ 92.12	(2)%
NGL (Bbl)	\$ 30.12	\$ 33.21	(9)%
<b>Average NYMEX prices:</b>			
Natural gas (MMBtu)	\$ 3.71	\$ 2.48	50%
Oil (Bbl)	\$ 94.30	\$ 98.21	(4)%
<b>Costs per Mcfe of production:</b>			
Lease operating expenses	\$ 1.21	\$ 1.42	(15)%
Transportation expenses	\$ 0.40	\$ 0.32	25%
General and administrative expenses <sup>(2)</sup>	\$ 0.74	\$ 0.84	(12)%
Depreciation, depletion and amortization	\$ 2.78	\$ 2.60	7%
Taxes, other than income taxes	\$ 0.51	\$ 0.56	(9)%

<sup>(1)</sup> Does not include the effect of gains (losses) on derivatives.

<sup>(2)</sup> General and administrative expenses for the six months ended June 30, 2013, and June 30, 2012, include approximately \$17 million and \$14 million, respectively, of noncash unit-based compensation expenses.

**Item 2. Management’s Discussion and Analysis of Financial Condition and Results of Operations - Continued**

**Revenues and Other**

*Oil, Natural Gas and NGL Sales*

Oil, natural gas and NGL sales increased approximately \$255 million or 37% to approximately \$951 million for the six months ended June 30, 2013, from approximately \$696 million for the six months ended June 30, 2012, due to higher production volumes and higher natural gas prices partially offset by lower NGL and oil prices. Higher natural gas prices resulted in an increase in revenues of approximately \$97 million. Lower NGL and oil prices resulted in a decrease in revenues of approximately \$16 million and \$11 million, respectively.

Average daily production volumes increased to 788 MMcfe/d during the six months ended June 30, 2013, from 550 MMcfe/d during the six months ended June 30, 2012. Higher natural gas, oil and NGL production volumes resulted in an increase in revenues of approximately \$74 million, \$59 million and \$52 million, respectively.

The following sets forth average daily production by region:

	Six Months Ended June 30,		Variance	
	2013	2012		
<b>Average daily production (MMcfe/d):</b>				
Mid-Continent	321	290	31	11%
Hugoton Basin	141	95	46	48%
Green River Basin	140	—	140	—
Permian Basin	82	84	(2)	(3)%
Williston/Powder River Basin	37	25	12	48%
Michigan/Illinois	34	35	(1)	(5)%
East Texas	21	8	13	171%
California	12	13	(1)	(5)%
	788	550	238	43%

The increase in average daily production volumes in the Mid-Continent region primarily reflects the Company’s 2012 and 2013 capital drilling programs in the Granite Wash formation. The increase in average daily production volumes in the Hugoton Basin region primarily reflects the impact of the acquisition from BP on March 30, 2012. Average daily production volumes in the Green River Basin region reflect the impact of the acquisition from BP in July 2012, partially offset by a reduction caused by ethane rejection in the region. The decrease in average daily production volumes in the Permian Basin region primarily reflects downtime from third parties’ infrastructure, partially offset by development capital spending. The increase in average daily production volumes in the Williston/Powder River Basin region reflects the impact of the joint-venture agreement entered into with Anadarko Petroleum Corporation in April 2012 and development capital spending in the Williston Basin. The Michigan/Illinois and California regions consist of low-decline asset bases and continue to produce at consistent levels. Average daily production volumes in the East Texas region reflect the impact of the acquisition in May 2012.

*Gains on Oil and Natural Gas Derivatives*

Gains on oil and natural gas derivatives decreased by approximately \$224 million to gains of approximately \$218 million for the six months ended June 30, 2013, from gains of approximately \$442 million for the six months ended June 30, 2012. Gains on oil and natural gas derivatives decreased primarily due to changes in fair value on unsettled derivatives contracts. The results for 2013 and 2012 also include gains of approximately \$5 million and \$18 million, respectively, related to the recoveries of a bankruptcy claim (see Note 10). The fair value on unsettled derivatives contracts changes as future commodity price expectations change compared to the contract prices on the derivatives. If the expected future commodity prices increase compared to the contract prices on the derivatives, losses are recognized; and if the expected future commodity prices decrease compared to the contract prices on the derivatives, gains are recognized.

During the six months ended June 30, 2013, the Company had commodity derivative contracts for approximately 109% of its natural gas production, including natural gas put options used to indirectly hedge NGL revenues, and 133% of its oil production. During the six months ended June 30, 2012, the Company had commodity derivative contracts for approximately 117% of its natural gas production, including natural gas put options used to indirectly hedge NGL revenues, and 107% of its oil production.



## **Item 2. Management's Discussion and Analysis of Financial Condition and Results of Operations - Continued**

The Company determines the fair value of its oil and natural gas derivatives utilizing pricing models that use a variety of techniques, including market quotes and pricing analysis. See Item 3. "Quantitative and Qualitative Disclosures About Market Risk" and Note 7 and Note 8 for additional information about the Company's commodity derivatives. For information about the Company's credit risk related to derivative contracts, see "Counterparty Credit Risk" in "Liquidity and Capital Resources" below.

### *Marketing and Other Revenues*

Marketing revenues represent third-party activities associated with company-owned gathering systems and plants. Marketing and other revenues increased by approximately \$22 million or 128% to approximately \$39 million for the six months ended June 30, 2013, from approximately \$17 million for the six months ended June 30, 2012, primarily due to higher revenues generated from the Jayhawk natural gas processing plant.

### *Expenses*

#### *Lease Operating Expenses*

Lease operating expenses include expenses such as labor, field office, vehicle, supervision, maintenance, tools and supplies and workover expenses. Lease operating expenses increased by approximately \$30 million or 22% to approximately \$172 million for the six months ended June 30, 2013, from approximately \$142 million for the six months ended June 30, 2012. Lease operating expenses increased primarily due to costs associated with properties acquired during 2012 (see Note 2) and also higher costs associated with horizontal wells drilled in the Mid-Continent region during the second half of 2012. Lease operating expenses per Mcfe decreased to \$1.21 per Mcfe for the six months ended June 30, 2013, from \$1.42 per Mcfe for the six months ended June 30, 2012, primarily due to lower rates on newly acquired properties and cost saving initiatives.

#### *Transportation Expenses*

Transportation expenses increased by approximately \$24 million or 74% to approximately \$56 million for the six months ended June 30, 2013, from approximately \$32 million for the six months ended June 30, 2012, primarily due to the BP acquisitions in 2012.

#### *Marketing Expenses*

Marketing expenses represent third-party activities associated with company-owned gathering systems and plants. Marketing expenses increased by approximately \$10 million or 134% to approximately \$17 million for the six months ended June 30, 2013, from approximately \$7 million for the six months ended June 30, 2012, primarily due to higher expenses associated with the Jayhawk natural gas processing plant.

#### *General and Administrative Expenses*

General and administrative expenses are costs not directly associated with field operations and reflect the costs of employees including executive officers, related benefits, office leases and professional fees. General and administrative expenses increased by approximately \$20 million or 24% to approximately \$105 million for the six months ended June 30, 2013, from approximately \$85 million for the six months ended June 30, 2012. The increase was primarily due to an increase in salaries and benefits related expenses of approximately \$14 million, driven primarily by increased employee headcount, an increase in professional services expenses of approximately \$3 million and an increase in acquisition related expenses of approximately \$2 million due primarily to the pending transaction with Berry (see Note 2). Although general and administrative expenses increased, the unit rate decreased to \$0.74 per Mcfe for the six months ended June 30, 2013, from \$0.84 per Mcfe for the six months ended June 30, 2012, as a result of efficiencies gained from being a larger, more scalable organization.

#### *Depreciation, Depletion and Amortization*

Depreciation, depletion and amortization increased by approximately \$135 million or 52% to approximately \$396 million for the six months ended June 30, 2013, from approximately \$261 million for the six months ended June 30, 2012. Higher depletion rates and higher total production volumes were the primary reasons for the increased expense. Depreciation, depletion and amortization per Mcfe also increased to \$2.78 per Mcfe for the six months ended June 30, 2013, from \$2.60 per Mcfe for the six months ended June 30, 2012, primarily due to negative reserve revisions from the prior year, partially offset by lower rates on properties acquired in 2012.

#### *Impairment of Long-Lived Assets*

During the six months ended June 30, 2013, the Company recorded a noncash impairment charge, before and after tax, of approximately \$42 million associated with the write-down of the carrying value of the Panther Properties sold in May 2013 (see Note 2). During the six months ended June 30, 2012, the Company recorded a noncash impairment charge, before and after tax, of approximately \$146 million associated with proved oil and natural gas properties related to a decline in commodity prices.

**Item 2. Management’s Discussion and Analysis of Financial Condition and Results of Operations - Continued**

*Taxes, Other Than Income Taxes*

Taxes, other than income taxes, which consist primarily of severance and ad valorem taxes, increased by approximately \$16 million or 29% to approximately \$72 million for the six months ended June 30, 2013, from approximately \$56 million for the six months ended June 30, 2012. Severance taxes, which are a function of revenues generated from production, increased by approximately \$7 million compared to the six months ended June 30, 2012, primarily due to higher production volumes and higher natural gas prices partially offset by lower NGL and oil prices. Ad valorem taxes, which are based on the value of reserves and production equipment and vary by location, increased by approximately \$10 million compared to the six months ended June 30, 2012, primarily due to property acquisitions in 2012 and higher rates on the Company’s base properties partially offset by an adjustment related to the properties acquired in the Green River Basin region.

*Other Income and (Expenses)*

	<b>Six Months Ended June 30,</b>		<b>Variance</b>
	<b>2013</b>	<b>2012</b>	
		(in thousands)	
Interest expense, net of amounts capitalized	\$ (204,206)	\$ (171,909)	\$ (32,297)
Loss on extinguishment of debt	(4,187)	—	(4,187)
Other, net	(3,825)	(11,225)	7,400
	<u>\$ (212,218)</u>	<u>\$ (183,134)</u>	<u>\$ (29,084)</u>

Other income and (expenses) increased by approximately \$29 million for the six months ended June 30, 2013, compared to the six months ended June 30, 2012. Interest expense increased primarily due to higher outstanding debt during the period and higher amortization of financing fees and expenses associated with the November 2019 Senior Notes, as defined in Note 6, and amendments made to the Company’s Credit Facility during 2012 and 2013. In addition, for the six months ended June 30, 2013, the Company recorded a loss on extinguishment of debt of approximately \$4 million as a result of the redemption of the remaining outstanding 2017 Senior Notes. See “Debt” in “Liquidity and Capital Resources” below for additional details. Other expenses decreased primarily due to no write-offs of deferred financing fees related to the amendment of the Credit Facility for the six months ended June 30, 2013, compared to approximately \$8 million for the six months ended June 30, 2012.

*Income Tax Expense (Benefit)*

The Company is a limited liability company treated as a partnership for federal and state income tax purposes, with the exception of the state of Texas, in which income tax liabilities and/or benefits of the Company are passed through to its unitholders. Limited liability companies are subject to Texas margin tax. In addition, certain of the Company’s subsidiaries are Subchapter C-corporations subject to federal and state income taxes. The Company recognized income tax expense of approximately \$6 million for the six months ended June 30, 2013, compared to income tax expense of approximately \$9 million for the six months ended June 30, 2012. Income tax expense decreased primarily due to lower income from the Company’s taxable subsidiaries during the six months ended June 30, 2013, compared to the same period in 2012.

*Net Income*

Net income decreased by approximately \$108 million to approximately \$123 million for the six months ended June 30, 2013, from approximately \$231 million for the six months ended June 30, 2012. The decrease was primarily due to lower gains on oil and natural gas derivatives and higher expenses, including interest, partially offset by higher production revenues. See discussions above for explanations of variances.

**Item 2. Management’s Discussion and Analysis of Financial Condition and Results of Operations - Continued**

**Liquidity and Capital Resources**

The Company utilizes funds from debt and equity offerings, borrowings under its Credit Facility and net cash provided by operating activities for capital resources and liquidity. To date, the primary use of capital has been for acquisitions and the development of oil and natural gas properties. For the six months ended June 30, 2013, the Company’s capital expenditures, excluding acquisitions, were approximately \$606 million. For 2013, the Company estimates its total capital expenditures, excluding acquisitions, will be approximately \$1.15 billion, including approximately \$1 billion related to the Company’s oil and natural gas capital program and approximately \$67 million related to its plant and pipeline capital. This estimate reflects amounts for the development of properties associated with acquisitions (see Note 2), is under continuous review and subject to ongoing adjustment. The Company expects to fund these capital expenditures primarily with net cash provided by operating activities and borrowings under its Credit Facility.

As the Company pursues growth, it continually monitors the capital resources available to meet future financial obligations and planned capital expenditures. The Company’s future success in growing reserves and production volumes will be highly dependent on the capital resources available and its success in drilling for or acquiring additional reserves. The Company actively reviews acquisition opportunities on an ongoing basis. If the Company were to make significant additional acquisitions for cash, it would need to borrow additional amounts under its Credit Facility, if available, or obtain additional debt or equity financing. The Company’s Credit Facility and indentures governing its November 2019 Senior Notes, May 2019 Senior Notes and 2010 Issued Senior Notes impose certain restrictions on the Company’s ability to obtain additional debt financing. Based upon current expectations, the Company believes liquidity and capital resources will be sufficient to conduct its business and operations. For additional information about the risk that the Company may not have sufficient net cash provided by operating activities to maintain its distribution and other risk factors that could affect the Company, see Item 1A. “Risk Factors.”

**Statements of Cash Flows**

The following is a comparative cash flow summary:

	<b>Six Months Ended June 30,</b>		<b>Variance</b>
	<b>2013</b>	<b>2012</b>	
	(in thousands)		
<b>Net cash:</b>			
Provided by (used in) operating activities <sup>(1)</sup>	\$ 561,356	\$ (122,429)	\$ 683,785
Used in investing activities	(404,528)	(2,265,931)	1,861,403
Provided by (used in) financing activities	(156,919)	2,389,129	(2,546,048)
<b>Net increase (decrease) in cash and cash equivalents</b>	<b>\$ (91)</b>	<b>\$ 769</b>	<b>\$ (860)</b>

<sup>(1)</sup> The six months ended June 30, 2012, are net of payments made for commodity derivative premiums of approximately \$583 million.

**Operating Activities**

Cash provided by operating activities for the six months ended June 30, 2013, was approximately \$561 million, compared to cash used in operating activities of approximately \$122 million for the six months ended June 30, 2012. The increase was primarily due to no premiums paid for derivatives during the six months ended June 30, 2013, compared to approximately \$583 million in premiums paid during the same period in 2012. Premiums paid for commodity derivatives decreased primarily due to reduced acquisition activity during the six months ended June 30, 2013, as compared to the six months ended June 30, 2012. Lower premiums and higher revenues primarily due to increased production volumes were partially offset by higher expenses.

Premiums paid during the six months ended June 30, 2012, were for commodity derivative contracts that hedge future production. The Company hedges a substantial portion of its production to reduce exposure to fluctuations in the prices of oil and natural gas and provide long-term cash flow predictability to manage its business, service debt and pay distributions. The majority of the Company’s hedges are in the form of fixed price swaps, which are entered into on market terms and without cost. The Company’s ability to enter into swaps is governed by covenants under its Credit Facility which limit the maximum percentage of forecasted future production that may be hedged using swaps to 80% for the current calendar year and the following four calendar years and 70% thereafter. In prior years, the Company has chosen to purchase put options, primarily in connection with acquisitions, to hedge certain volumes in excess of volumes already hedged with swaps to achieve greater downside commodity price protection. Put options require the payment of a premium, which the Company pays in cash at the time of execution and no additional amounts are payable in the future under the contracts.

**Item 2. Management’s Discussion and Analysis of Financial Condition and Results of Operations - Continued**

When the Company evaluates new hedging plans, it considers a variety of factors, including general characteristics of the asset to be hedged, such as commodity type and expectations for production growth, general availability of a liquid market to enter into new hedges, volumes, prices and duration of swaps that comply with the Credit Facility covenants, and attributes associated with put options, such as time value, volatility and premiums for various strike prices relative to swap reference prices. Specifically, for acquisitions which it chose to hedge in part with put options, the Company typically set a budget of approximately 10% of the acquisition contract price to purchase put options covering associated production volumes for multiple years into the future.

The appropriate level of production to be hedged is an ongoing consideration and is based on a variety of factors, including current and future expected commodity market prices, cost and availability of put option contracts, the level of acquisition activity and the Company’s overall risk profile, including leverage and size and scale considerations. As a result, the appropriate percentage of production volumes to be hedged may change over time. See Note 7 and Note 8 for additional details about the Company’s commodity derivatives.

*Investing Activities*

The following provides a comparative summary of cash flow from investing activities:

	<b>Six Months Ended June 30,</b>	
	<b>2013</b>	<b>2012</b>
(in thousands)		
<b>Cash flow from investing activities:</b>		
Acquisition of oil and natural gas properties and joint-venture funding	\$ (64,381)	\$ (1,762,933)
Capital expenditures	(551,046)	(503,573)
Proceeds from sale of properties and equipment and other	210,899	575
	<u>\$ (404,528)</u>	<u>\$ (2,265,931)</u>

The primary use of cash in investing activities is for capital spending, including acquisitions and the development of the Company’s oil and natural gas properties. The decrease was primarily due to no significant acquisitions consummated during the six months ended June 30, 2013, compared to a total of three acquisitions of properties in the Hugoton Basin, Williston/Powder River Basin and East Texas regions during the same period in 2012. See Note 2 for additional details of acquisitions. Capital expenditures increased primarily due to capital additions for pipelines and supporting facilities in the Granite Wash formation, as well as development activities of properties acquired in 2012 in the Hugoton Basin, Williston/Powder River Basin and Green River Basin regions. Proceeds from sale of properties and equipment and other for the six months ended June 30, 2013, include approximately \$219 million in net proceeds received for the sale of the Panther Properties in May 2013 (see Note 2).

**Item 2. Management’s Discussion and Analysis of Financial Condition and Results of Operations - Continued**

*Financing Activities*

Cash used in financing activities for the six months ended June 30, 2013, was approximately \$157 million, compared to cash provided by financing activities of approximately \$2.4 billion for the six months ended June 30, 2012. The decrease in financing cash flow needs was primarily attributable to reduced acquisition activity during the six months ended June 30, 2013. The following provides a comparative summary of proceeds from borrowings and repayments of debt:

	<b>Six Months Ended June 30,</b>	
	<b>2013</b>	<b>2012</b>
(in thousands)		
<b>Proceeds from borrowings:</b>		
Credit facility	\$ 775,000	\$ 2,155,000
Senior notes	—	1,799,802
	<u>\$ 775,000</u>	<u>\$ 3,954,802</u>
<b>Repayments of debt:</b>		
Credit facility	\$ (520,000)	\$ (1,945,000)
Senior notes	(40,737)	—
	<u>\$ (560,737)</u>	<u>\$ (1,945,000)</u>

*Debt*

In April 2013, the Company entered into a Sixth Amended and Restated Credit Agreement (“Credit Facility”), which provides for a revolving credit facility up to the lesser of: (i) the then-effective borrowing base and (ii) the maximum commitment amount of \$4.0 billion. The borrowing base remained unchanged at \$4.5 billion and does not include any assets to be acquired in the pending transaction with Berry (see Note 2). The maturity date is April 2018. The amended and restated agreement is substantially similar to the previous Credit Facility with revisions to permit the transactions related to the acquisition of Berry and to designate Berry as an unrestricted subsidiary under the agreement. At June 30, 2013, the borrowing capacity under the Credit Facility was approximately \$2.6 billion, which includes a \$5 million reduction in availability for outstanding letters of credit.

As of June 30, 2013, the Company was in compliance with all financial and other covenants of the Credit Facility. If an event of default would occur and were continuing, the Company would be unable to make borrowings and its financial condition and liquidity would be adversely affected. For information related to the Credit Facility, see Note 6.

The Company depends, in part, on its Credit Facility for future capital needs. In addition, the Company has drawn on the Credit Facility to fund or partially fund cash distribution payments. Absent such borrowings, the Company would have at times experienced a shortfall in cash available to pay the declared cash distribution. For additional information, see “Distribution Practices” below. If an event of default occurs and is continuing under the Credit Facility, the Company would be unable to make borrowings to fund distributions. For additional information about this matter and other risk factors that could affect the Company, see Item 1A. “Risk Factors.”

In accordance with the provisions of the indenture related to the 2017 Senior Notes, in June 2013, the Company redeemed the remaining outstanding principal amount of \$41 million. In accordance with the provisions of the indenture related to the 2018 Senior Notes, in July 2013, the Company redeemed the remaining outstanding principal amount of \$14 million.

***Counterparty Credit Risk***

The Company accounts for its commodity derivatives at fair value. The Company’s counterparties are current participants or affiliates of participants in its Credit Facility or were participants or affiliates of participants in its Credit Facility at the time it originally entered into the derivatives. The Credit Facility is secured by the Company’s oil, natural gas and NGL reserves; therefore, the Company is not required to post any collateral. The Company does not receive collateral from its counterparties. The Company minimizes the credit risk in derivative instruments by: (i) limiting its exposure to any single counterparty; (ii) entering into derivative instruments only with counterparties that meet the Company’s minimum credit quality standard, or have a guarantee from an affiliate that meets the Company’s minimum credit quality standard; and (iii) monitoring the creditworthiness of the Company’s counterparties on an ongoing basis. In accordance with the Company’s standard practice, its commodity derivatives are subject to counterparty netting under agreements governing such derivatives and therefore the risk of loss due to counterparty nonperformance is somewhat mitigated.



**Item 2. Management’s Discussion and Analysis of Financial Condition and Results of Operations - Continued**

***Distributions***

Under the Company’s limited liability company agreement, unitholders are entitled to receive a distribution of available cash, which includes cash on hand plus borrowings less any reserves established by the Company’s Board of Directors to provide for the proper conduct of the Company’s business (including reserves for future capital expenditures, including drilling, acquisitions and anticipated future credit needs) or to fund distributions over the next four quarters. The following provides a summary of distributions paid by the Company during the six months ended June 30, 2013:

<b>Date Paid</b>	<b>Distribution Per Unit</b>	<b>Total Distributions</b>
		(in millions)
May 2013	\$ 0.725	\$ 170
February 2013	\$ 0.725	\$ 171

In April 2013, the Company’s Board of Directors approved a change in its distribution policy that provides a distribution with respect to any quarter may be made, at the discretion of the Board of Directors, (i) within 45 days following the end of each quarter or (ii) in three equal installments within 15, 45 and 75 days following the end of each quarter. On July 1, 2013, the Company’s Board of Directors declared a cash distribution of \$0.725 per unit with respect to the second quarter of 2013, to be paid in three equal monthly installments of \$0.2416 per unit. The first monthly distribution, totaling approximately \$57 million, was paid on July 15, 2013, to unitholders of record as of the close of business on July 10, 2013.

***Off-Balance Sheet Arrangements***

The Company does not currently have any off-balance sheet arrangements.

***Contingencies***

The Company has been named as a defendant in a number of lawsuits, including claims from royalty owners related to disputed royalty payments and royalty valuations. The Company has established reserves that management currently believes are adequate to provide for potential liabilities based upon its evaluation of these matters. For a certain statewide class action royalty payment dispute where a reserve has not yet been established, the Company has denied that it has any liability on the claims and has raised arguments and defenses that, if accepted by the court, will result in no loss to the Company. Discovery related to class certification has concluded. Briefing and the hearing on class certification have been deferred by court order pending the Tenth Circuit Court of Appeals’ resolution of interlocutory appeals of two unrelated class certification orders. As a result, the Company is unable to estimate a possible loss, or range of possible loss, if any. In addition, the Company is involved in various other disputes arising in the ordinary course of business. The Company is not currently a party to any litigation or pending claims that it believes would have a material adverse effect on its overall business, financial position, results of operations or liquidity; however, cash flow could be significantly impacted in the reporting periods in which such matters are resolved.

On March 21, 2013, a purported stockholder class action captioned Nancy P. Assad Trust v. Berry Petroleum Co., et al. was filed in the District Court for the City and County of Denver, Colorado, No. 13-CV-31365. The action names as defendants Berry, the members of its board of directors, Bacchus HoldCo, Inc., a direct wholly owned subsidiary of Berry (“HoldCo”), Bacchus Merger Sub, Inc., a direct wholly owned subsidiary of HoldCo (“Bacchus Merger Sub”), LinnCo, LINN Energy and Linn Acquisition Company, LLC, a direct wholly owned subsidiary of LinnCo (“LinnCo Merger Sub”). On April 5, 2013, an amended complaint was filed, which alleges that the individual defendants breached their fiduciary duties in connection with the transactions by engaging in an unfair sales process that resulted in an unfair price for Berry, by failing to disclose all material information regarding the transactions, and that the entity defendants aided and abetted those breaches of fiduciary duty. The amended complaint seeks a declaration that the transactions are unlawful and unenforceable, an order directing the individual defendants to comply with their fiduciary duties, an injunction against consummation of the transactions, or, in the event they are completed, rescission of the transactions, an award of fees and costs, including attorneys’ and experts’ fees and expenses, and other relief. On May 21, 2013, the Colorado District Court stayed and administratively closed the Nancy P. Assad Trust action in favor of the Hall action described below that is pending in the Delaware Court of Chancery.

On April 12, 2013, a purported stockholder class action captioned David Hall v. Berry Petroleum Co., et al. was filed in the Delaware Court of Chancery, C.A. No. 8476-VCG. The complaint names as defendants Berry, the members of its board of directors, HoldCo, Bacchus Merger Sub, LinnCo, LINN Energy and LinnCo Merger Sub. The complaint alleges that the individual defendants breached their fiduciary duties in connection with the transactions by engaging in an unfair sales process



## **Item 2. Management’s Discussion and Analysis of Financial Condition and Results of Operations - Continued**

that resulted in an unfair price for Berry, by failing to disclose all material information regarding the transactions, and that the entity defendants aided and abetted those breaches of fiduciary duty. The complaint seeks a declaration that the transactions are unlawful and unenforceable, an order directing the individual defendants to comply with their fiduciary duties, an injunction against consummation of the transactions, or, in the event they are completed, rescission of the transactions, an award of fees and costs, including attorneys’ and experts’ fees and expenses, and other relief. After expedited discovery, the plaintiffs in this case made a settlement proposal and the parties are currently engaged in settlement discussions. The Company is unable to estimate a possible loss, or range of possible loss, if any, at this time.

On July 9, 2013, Anthony Booth, individually and on behalf of all other persons similarly situated, filed a class action complaint in the United States District Court, Southern District of Texas, against LINN Energy, Mark E. Ellis, Kolja Rockov, and David B. Rottino (the “Booth Action”). On July 18, 2013, the Catherine A. Fisher Trust, individually and on behalf of all other persons similarly situated, filed a class action complaint in the United States District Court, Southern District of Texas, against the same defendants (the “Fisher Action”). On July 17, 2013, Don Gentry, individually and on behalf of all other persons similarly situated, filed a class action complaint in the United States District Court, Southern District of Texas, against LINN Energy, LinnCo, Mark E. Ellis, Kolja Rockov, David B. Rottino, George A. Alcorn, David D. Dunlap, Terrence S. Jacobs, Michael C. Linn, Joseph P. McCoy, Jeffrey C. Swoveland, and the various underwriters for LinnCo’s initial public offering (the “Gentry Action”) (the Booth Action, Fisher Action, and Gentry Action together, the “Texas Federal Actions”). The Texas Federal Actions each assert claims under Sections 10(b) and 20(a) of the Securities Exchange Act of 1934 (the “Exchange Act”) based on allegations that the Company made false or misleading statements relating to its hedging strategy, the cash flow available for distribution to unitholders, and the Company’s energy production. The Gentry Action asserts additional claims under Sections 11 and 15 of the Securities Act of 1933 based on alleged misstatements relating to these issues in the prospectus and registration statement for LinnCo’s initial public offering. The cases are in their preliminary stages and it is possible that additional similar actions could be filed. As a result, the Company is unable to estimate a possible loss, or range of possible loss, if any.

On July 10, 2013, David Adrian Luciano, individually and on behalf of all other persons similarly situated, filed a class action complaint in the United States District Court, Southern District of New York, against LINN Energy, LinnCo, Mark E. Ellis, Kolja Rockov, David B. Rottino, George A. Alcorn, David D. Dunlap, Terrence S. Jacobs, Michael C. Linn, Joseph P. McCoy, Jeffrey C. Swoveland, and the various underwriters for LinnCo’s initial public offering (the “Luciano Action”). On July 12, 2013, Frank Donio, individually and on behalf of all other persons similarly situated, filed a class action complaint in the United States District Court, Southern District of New York, against the same defendants (the “Donio Action”). On July 19, 2013, John Cottrell, individually and on behalf of all other persons similarly situated, filed a class action complaint in the United States District Court, Southern District of New York, against LINN Energy, Mark E. Ellis, Kolja Rockov, and David B. Rottino (the “Cottrell Action”). On July 23, 2013, Kevin Feldman, individually and on behalf of all other persons similarly situated, filed a class action complaint in the United States District Court, Southern District of New York, against the same defendants as in the Luciano Action (the “Feldman Action”) (the Luciano Action, Donio Action, Cottrell Action, and Feldman Action together, the “New York Federal Actions”). The Donio Action and the Cottrell Action assert claims under Sections 10(b) and 20(a) of the Exchange Act based on allegations that the Company made false or misleading statements relating to its hedging strategy, the cash flow available for distribution to unitholders, and the Company’s energy production. The Luciano Action and the Feldman Action assert claims under Sections 11 and 15 of the Securities Act of 1933 based on alleged misstatements relating to these issues in the prospectus and registration statement for LinnCo’s initial public offering. The cases are in their preliminary stages and it is possible that additional similar actions could be filed. As a result, the Company is unable to estimate a possible loss, or range of possible loss, if any.

On July 10, 2013, Judy Mesirov, derivatively on behalf of nominal defendant LINN Energy, filed a shareholder derivative petition against Mark E. Ellis, Kolja Rockov, David B. Rottino, Arden L. Walker, Jr., Charlene A. Ripley, Michael C. Linn, Joseph P. McCoy, George A. Alcorn, Terrence S. Jacobs, David D. Dunlap, Jeffrey C. Swoveland, and Linda M. Stephens in the District Court of Harris County, Texas (the “Mesirov Action”). On July 12, 2013, John Peters, derivatively on behalf of nominal defendant LINN Energy, filed a shareholder derivative petition against many of the same defendants in the District Court of Harris County, Texas (the “Peters Action”) (the Mesirov Action and Peters Action together, the “Texas Derivative Actions”). The Texas Derivative Actions assert derivative claims on behalf of LINN Energy against the individual defendants for alleged breaches of fiduciary duty, waste of corporate assets, mismanagement, abuse of control, and unjust enrichment based on factual allegations similar to those in the Texas Federal Actions and the New York Federal Actions. The cases are in their preliminary stages and it is possible that additional similar actions could be filed in the District Court of Harris County, Texas, or in other jurisdictions. As a result, the Company is unable to estimate a possible loss, or range of possible loss, if any.

During the six months ended June 30, 2013, and June 30, 2012, the Company made no significant payments to settle any legal, environmental or tax proceedings. The Company regularly analyzes current information and accrues for probable liabilities on

**Item 2. Management's Discussion and Analysis of Financial Condition and Results of Operations - Continued**

the disposition of certain matters as necessary. Liabilities for loss contingencies arising from claims, assessments, litigation or other sources are recorded when it is probable that a liability has been incurred and the amount can be reasonably estimated.

***Commitments and Contractual Obligations***

The Company has contractual obligations for long-term debt, operating leases and other long-term liabilities that were summarized in the table of contractual obligations in the 2012 Annual Report on Form 10-K. With the exception of the Company's redemption of the remaining outstanding principal amount of the 2017 Senior Notes and 2018 Senior Notes, there have been no significant changes to the Company's contractual obligations from December 31, 2012. See Note 6 for additional information about the Company's debt instruments.

Draft

**Item 2. Management’s Discussion and Analysis of Financial Condition and Results of Operations - Continued**

**Distribution Practices**

The Company’s Board of Directors determines the appropriate level of distributions on a periodic basis in accordance with the provisions of the Company’s limited liability company agreement. Management considers the timing and size of planned capital expenditures and long-term views about expected results in determining the amount of its distributions. Capital spending and resulting production and net cash provided by operating activities do not typically occur evenly throughout the year due to a variety of factors which are difficult to predict, including rig availability, weather, well performance, the timing of completions and the commodity price environment. Consistent with practices common to publicly traded partnerships, the Company’s Board of Directors historically has not varied the distribution it declares period to period based on uneven net cash provided by operating activities. The Company’s Board of Directors reviews historical financial results and forecasts for future periods, including development activities, as well as considers the impact of significant acquisitions in making a determination to increase, decrease or maintain the current level of distribution. To date in 2013, the Company’s Board of Directors has considered current shortfalls in net cash provided by operating activities after distributions and discretionary adjustments as well as forecasts of expected future net cash provided by operating activities and has decided to maintain the distribution at its current level. If shortfalls are sustained over time and forecasts demonstrate expectations for continued future shortfalls, the Company’s Board of Directors may determine to reduce, suspend or discontinue paying distributions.

The Company intends to fund interest expense, a portion of its oil and natural gas development costs and distributions to unitholders from net cash provided by operating activities. The Company funds premiums paid for derivatives, acquisitions and other capital expenditures primarily with proceeds from debt or equity offerings, borrowings under its Credit Facility or other external sources of funding. Although it is the Company’s practice to acquire or modify derivative instruments with external sources of funding, any cash settlements on derivatives are reported as operating cash flows and may be used to fund distributions. See below for details regarding the discretionary adjustments made by the Company’s Board of Directors in determining the periodic distribution amounts, as well as the extent to which sources of funding have been sufficient for the periods presented:

	Three Months Ended June 30,		Six Months Ended June 30,	
	2013	2012	2013	2012
	(in thousands)			
Net cash provided by (used in) operating activities	\$ 226,762	\$ (157,942)	\$ 561,356	\$ (122,429)
Distributions to unitholders	(170,163)	(144,576)	(341,117)	(282,166)
Excess (shortfall) of net cash provided by (used in) operating activities after distributions to unitholders	56,599	(302,518)	220,239	(404,595)
Discretionary adjustments to arrive at amounts distributed:				
Premiums paid for derivatives <sup>(1)</sup>	—	405,893	—	583,434
Cash recoveries of bankruptcy claim <sup>(2)</sup>	(5,073)	(18,277)	(5,073)	(18,277)
Cash received (paid) for acquisitions or divestitures – revenues less operating expenses <sup>(3)</sup>	(6,790)	6,034	(6,790)	45,127
Discretionary reductions for a portion of oil and natural gas development costs <sup>(4)</sup>	(111,912)	(88,269)	(222,210)	(155,638)
Provision for legal matters <sup>(5)</sup>	—	160	—	795
Changes in operating assets and liabilities and other, net <sup>(6)</sup>	49,132	(8,080)	(24,630)	(32,355)
Excess (shortfall) of net cash provided by (used in) operating activities after distributions to unitholders and discretionary adjustments <sup>(7)</sup>	\$ (18,044)	\$ (5,057)	\$ (38,464)	\$ 18,491

<sup>(1)</sup> Represent premiums paid for derivatives during the period. The Company considers the cost of premiums paid for derivatives as an investment related to its underlying oil and natural gas properties. The Company’s statements of cash flows, prepared in accordance with GAAP, present cash settlements on derivatives and premiums paid for derivatives as operating activities. However, for purposes of determining the amount available for distribution to unitholders, the Company considers premiums paid for derivatives as investing activities, similar to the way the initial acquisition or development costs of the Company’s oil and natural gas properties are presented as

**Item 2. Management’s Discussion and Analysis of Financial Condition and Results of Operations - Continued**

investing activities while the cash flows generated from these assets are included in net cash provided by operating activities. The consideration of premiums paid for derivatives as investing activities for purposes of determining the amount available for distribution differs from the presentation of derivatives activities, including premiums paid, as operating activities in the Company’s financial statements prepared in accordance with GAAP.

- (2) Represent the recoveries of a bankruptcy claim against Lehman Brothers which was not a transaction occurring in the ordinary course of the Company’s business.
- (3) Represents adjustments to the purchase price of acquisitions and divestitures, based on the Company’s contractual right to revenues less operating expenses for periods from the effective date of a transaction to the closing date of a transaction. When the Company is the buyer, it is legally entitled to revenues less operating expenses generated during this period, and the Company’s Board of Directors has historically made a discretionary adjustment to include this cash in the amount available for distribution. Conversely, when the Company is the seller, the Company’s Board of Directors has historically made a discretionary adjustment to reduce this cash from the amount available for distribution during the period.
- (4) Represent discretionary reductions for a portion of oil and natural gas development costs, an estimated component of total development costs, which are amounts established by the Board of Directors at the end of each year for the following year, allocated across four quarters, that are intended to fully offset declines in production and proved developed producing reserves during the year as compared to the prior year. The portion of oil and natural gas development costs includes estimated drilling and development costs associated with projects to convert a portion of non-producing reserves to producing status. However, the amounts do not include the historical cost of acquired properties as those amounts have already been spent in prior periods, were financed primarily with external sources of funding and do not affect the Company’s ability to pay distributions in the current period. The Company’s existing reserves, inventory of drilling locations and production levels will decline over time as a result of development and production activities. Consequently, if the Company were to limit its total capital expenditures to this portion of oil and natural gas development costs and not acquire new reserves, total reserves would decrease over time, resulting in an inability to maintain production at current levels, which could adversely affect the Company’s ability to pay a distribution at the current level or at all. However, the Company’s current total reserves do not include reserve additions that may result from converting existing probable and possible resources to additional proved reserves, potential additional discoveries or technological advancements on the Company’s existing acreage position. For additional information, including the risks associated with the process for determining this amount, please also see Item 1A. “Risk Factors.”

See below for total development of oil and natural gas properties as presented in the statements of cash flows:

	Three Months Ended June 30,		Six Months Ended June 30,	
	2013	2012	2013	2012
	(in thousands)			
Total development of oil and natural gas properties	\$ 260,095	\$ 260,569	\$ 495,899	\$ 481,140

- (5) Represents reserves and settlements related to legal matters.
- (6) Represents primarily working capital adjustments. These adjustments may or may not impact cash provided by (used in) operating activities during the respective period, but are included as discretionary adjustments as the Company’s Board of Directors historically has not varied the distribution it declares period to period based on uneven cash flows. The Company’s Board of Directors, when determining the appropriate level of cash distributions, excluded the impact of the timing of cash receipts and payments; as such, this adjustment is necessary to show the historical amounts the Company’s Board of Directors determined were available for distribution.

**Item 2. Management’s Discussion and Analysis of Financial Condition and Results of Operations - Continued**

(7) Represents the excess (shortfall) of net operating cash flow after distributions to unitholders and discretionary adjustments. Any excess was retained by the Company for future operations, future capital expenditures, future debt service or other future obligations. Any shortfall was funded with cash on hand and/or borrowings under the Company’s Credit Facility.

A summary of the significant sources and uses of funding for the respective periods is presented below:

	<b>Three Months Ended June 30,</b>		<b>Six Months Ended June 30,</b>	
	<b>2013</b>	<b>2012</b>	<b>2013</b>	<b>2012</b>
	(in thousands)			
Net cash provided by (used in) operating activities	\$ 226,762	\$ (157,942)	\$ 561,356	\$ (122,429)
Distributions to unitholders	(170,163)	(144,576)	(341,117)	(282,166)
Excess (shortfall) of net operating cash flow after distributions to unitholders	56,599	(302,518)	220,239	(404,595)
Plus (less):				
Net cash provided by financing activities (excluding distributions to unitholders)	64,048	1,085,593	184,198	2,671,295
Acquisition of oil and natural gas properties and joint-venture funding	(49,253)	(532,629)	(64,381)	(1,762,933)
Development of oil and natural gas properties	(260,095)	(260,569)	(495,899)	(481,140)
Purchases of other property and equipment	(29,304)	(12,538)	(55,147)	(22,433)
Proceeds from sale of properties and equipment and other	213,123	360	210,899	575
Net increase (decrease) in cash and cash equivalents	<u>\$ (4,882)</u>	<u>\$ (22,301)</u>	<u>\$ (91)</u>	<u>\$ 769</u>

## **Item 2. Management’s Discussion and Analysis of Financial Condition and Results of Operations - Continued**

### **Regulatory Matters**

On August 15, 2012, the Environmental Protection Agency (“EPA”) issued final rules that subject oil and natural gas production, processing, transmission and storage operations to regulation under the New Source Performance Standards (“NSPS”) and National Emission Standards for Hazardous Air Pollutants (“NESHAP”) programs. The EPA rules include NSPS standards for completions of hydraulically fractured natural gas wells. These standards require that prior to January 1, 2015, owners/operators reduce volatile organic compounds emissions from natural gas not sent to the gathering line during well completion either by flaring or by capturing the gas using green completions with a completion combustion device. Beginning January 1, 2015, operators must capture the gas and make it available for use or sale, which can be done through the use of green completions. The standards are applicable to newly fractured wells as well as existing wells that are refractured. Further, the finalized regulations also establish specific new requirements, effective in 2012, for emissions from compressors, controllers, dehydrators, storage tanks, gas processing plants and certain other equipment. These rules may require changes to the Company’s operations, including the installation of new equipment to control emissions.

The Company cannot predict how future environmental laws and regulations may impact its properties or operations. For the six months ended June 30, 2013, the Company did not incur any material capital expenditures for installation of remediation or pollution control equipment at any of its facilities. The Company is not aware of any environmental issues or claims that will require material capital expenditures during 2013 or that will otherwise have a material impact on its financial position, results of operations or cash flows.

### **Critical Accounting Policies and Estimates**

The discussion and analysis of the Company’s financial condition and results of operations is based upon the condensed consolidated financial statements, which have been prepared in accordance with GAAP. The preparation of these financial statements requires the Company to make estimates and assumptions that affect the reported amounts of assets, liabilities, revenues and expenses, and related disclosure of contingent assets and liabilities. Certain accounting policies involve judgments and uncertainties to such an extent that there is reasonable likelihood that materially different amounts could have been reported under different conditions, or if different assumptions had been used. The Company evaluates its estimates and assumptions on a regular basis. The Company bases estimates on historical experience and various other assumptions that are believed to be reasonable under the circumstances, the results of which form the basis for making judgments about the carrying values of assets and liabilities that are not readily apparent from other sources. Actual results may differ from these estimates and assumptions used in the preparation of financial statements.

### **Recently Issued Accounting Standards**

For a discussion of recently issued accounting standards, see Note 1 of Notes to Condensed Consolidated Financial Statements.

### **Cautionary Statement**

This Quarterly Report on Form 10-Q contains forward-looking statements that are subject to a number of risks and uncertainties, many of which are beyond the Company’s control. These statements may include content about the Company’s:

- business strategy;
- acquisition strategy;
- ability to consummate the pending merger with Berry;
- effects of the pending SEC inquiry and other legal proceedings;
- financial strategy;
- ability to maintain or grow distributions;
- drilling locations;
- oil, natural gas and NGL reserves;
- realized oil, natural gas and NGL prices;
- production volumes;
- lease operating expenses, general and administrative expenses and development costs;
- future operating results; and
- plans, objectives, expectations and intentions.



**Item 2. Management’s Discussion and Analysis of Financial Condition and Results of Operations - Continued**

All of these types of statements, other than statements of historical fact included in this Quarterly Report on Form 10-Q, are forward-looking statements. These forward-looking statements may be found in Item 2. In some cases, forward-looking statements can be identified by terminology such as “may,” “will,” “could,” “should,” “expect,” “plan,” “project,” “intend,” “anticipate,” “believe,” “estimate,” “predict,” “potential,” “pursue,” “target,” “continue,” the negative of such terms or other comparable terminology.

The forward-looking statements contained in this Quarterly Report on Form 10-Q are largely based on Company expectations, which reflect estimates and assumptions made by Company management. These estimates and assumptions reflect management’s best judgment based on currently known market conditions and other factors. Although the Company believes such estimates and assumptions to be reasonable, they are inherently uncertain and involve a number of risks and uncertainties beyond its control. In addition, management’s assumptions may prove to be inaccurate. The Company cautions that the forward-looking statements contained in this Quarterly Report on Form 10-Q are not guarantees of future performance, and it cannot assure any reader that such statements will be realized or the forward-looking statements or events will occur. Actual results may differ materially from those anticipated or implied in forward-looking statements due to factors set forth in Item 1A. “Risk Factors” in this Quarterly Report on Form 10-Q and in the Annual Report on Form 10-K for the year ended December 31, 2012, and elsewhere in the Annual Report. The forward-looking statements speak only as of the date made and, other than as required by law, the Company undertakes no obligation to publicly update or revise any forward-looking statement, whether as a result of new information, future events or otherwise.

### **Item 3. Quantitative and Qualitative Disclosures About Market Risk**

The primary objective of the following information is to provide forward-looking quantitative and qualitative information about potential exposure to market risks. The term “market risk” refers to the risk of loss arising from adverse changes in commodity prices and interest rates. The disclosures are not meant to be precise indicators of expected future losses, but rather indicators of reasonably possible losses. This forward-looking information provides indicators of how the Company views and manages its ongoing market risk exposures. All of the Company’s market risk sensitive instruments were entered into for purposes other than trading.

The following should be read in conjunction with the financial statements and related notes included elsewhere in this Quarterly Report on Form 10-Q and in the Company’s 2012 Annual Report on Form 10-K. A reference to a “Note” herein refers to the accompanying Notes to Condensed Consolidated Financial Statements contained in Item 1. “Financial Statements.”

#### **Commodity Price Risk**

An important part of the Company’s business strategy includes hedging a significant portion of its forecasted production to reduce exposure to fluctuations in the prices of oil and natural gas and provide long-term cash flow predictability to manage its business, service debt and pay distributions. The current direct NGL hedging market is constrained in terms of price, volume, duration and number of counterparties, which limits the Company’s ability to effectively hedge its NGL production. As a result, currently, the Company directly hedges only its oil and natural gas production. By removing a significant portion of the price volatility associated with future production, the Company expects to mitigate, but not eliminate, the potential effects of variability in net cash provided by operating activities due to fluctuations in commodity prices.

The Company enters into commodity hedging transactions primarily in the form of swap contracts that are designed to provide a fixed price and, from time to time, put options that are designed to provide a fixed price floor with the opportunity for upside. The Company enters into these transactions with respect to a portion of its projected production to provide an economic hedge of the risk related to the future commodity prices received. The Company does not enter into derivative contracts for trading purposes. There have been no significant changes to the Company’s objectives, general strategies or instruments used to manage the Company’s commodity price risk exposures from the year ended December 31, 2012.

The Company maintains a substantial portion of its hedges in the form of swap contracts. From time to time, the Company has chosen to purchase put option contracts primarily in connection with acquisition activity to hedge volumes in excess of those already hedged with swap contracts. The appropriate level of production to be hedged is an ongoing consideration and is based on a variety of factors, including current and future expected commodity market prices, cost and availability of put option contracts, the level of acquisition activity and the Company’s overall risk profile, including leverage and size and scale considerations. As a result, the appropriate percentage of production volumes to be hedged may change over time. To date in 2013, the Company has not purchased any put options.

In certain historical periods, the Company paid an incremental premium to increase the fixed price floors on existing put options because the Company typically hedges multiple years in advance and in some cases commodity prices had increased significantly beyond the initial hedge prices. As a result, the Company determined that the existing put option strike prices did not provide reasonable downside protection in the context of the current market.

At June 30, 2013, the fair value of fixed price swaps and put contracts was a net asset of approximately \$958 million. A 10% increase in the index oil and natural gas prices above the June 30, 2013, prices would result in a net asset of approximately \$205 million, which represents a decrease in the fair value of approximately \$753 million; conversely, a 10% decrease in the index oil and natural gas prices below June 30, 2013, prices would result in a net asset of approximately \$1.8 billion, which represents an increase in the fair value of approximately \$821 million.

At December 31, 2012, the fair value of fixed price swaps and put option contracts was a net asset of approximately \$899 million. A 10% increase in the index oil and natural gas prices above December 31, 2012, prices would result in a net liability of approximately \$29 million, which represents a decrease in the fair value of approximately \$928 million; conversely, a 10% decrease in the index oil and natural gas prices below December 31, 2012, prices would result in a net asset of approximately \$1.8 billion, which represents an increase in the fair value of approximately \$946 million.

The Company determines the fair value of its oil and natural gas derivatives utilizing pricing models that use a variety of techniques, including market quotes and pricing analysis. Inputs to the pricing models include publicly available prices and forward price curves generated from a compilation of data gathered from third parties. Company management validates the data provided by third parties by understanding the pricing models used, obtaining market values from other pricing sources, analyzing pricing data in certain situations and confirming that those securities trade in active markets.

### **Item 3. Quantitative and Qualitative Disclosures About Market Risk - Continued**

The prices of oil, natural gas and NGL have been extremely volatile, and the Company expects this volatility to continue. Prices for these commodities may fluctuate widely in response to relatively minor changes in the supply of and demand for such commodities, market uncertainty and a variety of additional factors that are beyond its control. Actual gains or losses recognized related to the Company's derivative contracts will likely differ from those estimated at June 30, 2013, and December 31, 2012, and will depend exclusively on the price of the commodities on the specified settlement dates provided by the derivative contracts.

The Company cannot be assured that its counterparties will be able to perform under its derivative contracts. If a counterparty fails to perform and the derivative arrangement is terminated, the Company's cash flow and ability to pay distributions could be impacted.

#### **Interest Rate Risk**

At June 30, 2013, the Company had long-term debt outstanding under its Credit Facility of approximately \$1.4 billion, which incurred interest at floating rates (see Note 6). A 1% increase in the London Interbank Offered Rate ("LIBOR") would result in an estimated \$14 million increase in annual interest expense.

At December 31, 2012, the Company had long-term debt outstanding under its Credit Facility of approximately \$1.2 billion, which incurred interest at floating rates. A 1% increase in the LIBOR would result in an estimated \$12 million increase in annual interest expense.

#### **Counterparty Credit Risk**

The Company accounts for its commodity derivatives and, when applicable, its interest rate derivatives at fair value on a recurring basis (see Note 8). The fair value of these derivative financial instruments includes the impact of assumed credit risk adjustments, which are based on the Company's and counterparties' published credit ratings, public bond yield spreads and credit default swap spreads, as applicable.

At June 30, 2013, the average public bond yield spread utilized to estimate the impact of the Company's credit risk on derivative liabilities was approximately 1.92%. A 1% increase in the average public bond yield spread would result in no significant increase or decrease in net income for the six months ended June 30, 2013. At June 30, 2013, the credit default swap spreads utilized to estimate the impact of counterparties' credit risk on derivative assets ranged between 0% and 2.24%. A 1% increase in each of the counterparties' credit default swap spreads would result in an estimated \$15 million decrease in net income for the six months ended June 30, 2013.

At December 31, 2012, the average public bond yield spread utilized to estimate the impact of the Company's credit risk on derivative liabilities was approximately 2.47%. A 1% increase in the average public bond yield spread would result in an estimated \$131,000 increase in net income for the year ended December 31, 2012. At December 31, 2012, the credit default swap spreads utilized to estimate the impact of counterparties' credit risk on derivative assets ranged between 0% and 3.22%. A 1% increase in each of the counterparties' credit default swap spreads would result in an estimated \$9 million decrease in net income for the year ended December 31, 2012.

## **Item 4. Controls and Procedures**

### **Evaluation of Disclosure Controls and Procedures**

The Company maintains disclosure controls and procedures that are designed to ensure that information required to be disclosed in the Company's reports under the Securities Exchange Act of 1934, as amended (the "Exchange Act") is recorded, processed, summarized and reported within the time periods specified in the SEC's rules and forms, and that such information is accumulated and communicated to management, including the Company's Chief Executive Officer and Chief Financial Officer, and the Company's Audit Committee of the Board of Directors, as appropriate, to allow timely decisions regarding required disclosure. In designing and evaluating the disclosure controls and procedures, management recognizes that any controls and procedures, no matter how well designed and operated, can provide only reasonable assurance of achieving the desired control objectives, and management is required to apply its judgment in evaluating the cost-benefit relationship of possible controls and procedures.

The Company carried out an evaluation under the supervision and with the participation of its management, including its Chief Executive Officer and Chief Financial Officer, of the effectiveness of its disclosure controls and procedures as of the end of the period covered by this report. Based on this evaluation, the Chief Executive Officer and Chief Financial Officer concluded that the Company's disclosure controls and procedures were effective as of June 30, 2013.

### **Changes in the Company's Internal Control Over Financial Reporting**

The Company's management is also responsible for establishing and maintaining adequate internal controls over financial reporting, as defined in Rules 13a-15(f) and 15d-15(f) of the Exchange Act. The Company's internal controls were designed to provide reasonable assurance as to the reliability of its financial reporting and the preparation and presentation of the condensed consolidated financial statements for external purposes in accordance with accounting principles generally accepted in the United States.

Because of its inherent limitations, internal control over financial reporting may not detect or prevent misstatements. Projections of any evaluation of the effectiveness to future periods are subject to the risk that controls may become inadequate because of changes in conditions, or that the degree of compliance with the policies or procedures may deteriorate.

There were no changes in the Company's internal controls over financial reporting during the second quarter of 2013 that materially affected, or were reasonably likely to materially affect, the Company's internal control over financial reporting.

## **Part II - Other Information**

### **Item 1. Legal Proceedings**

For a discussion of legal proceedings, see Note 10 of Notes to Condensed Consolidated Financial Statements.

### **Item 1A. Risk Factors**

Our business has many risks. Factors that could materially adversely affect our business, financial position, results of operations, liquidity or the trading price of our units are described in Item 1A. “Risk Factors” in our Amendment No. 1 to the Annual Report on Form 10-K/A for the year ended December 31, 2012. As of the date of this report, these risk factors have not changed materially. This information should be considered carefully, together with other information in this report and other reports and materials we file with the United States Securities and Exchange Commission (“SEC”).

### **Item 2. Unregistered Sales of Equity Securities and Use of Proceeds**

#### **Issuer Purchases of Equity Securities**

In October 2008, the Board of Directors of the Company authorized the repurchase of up to \$100 million of the Company’s outstanding units from time to time on the open market or in negotiated purchases. The repurchase plan does not obligate the Company to acquire any specific number of units and may be discontinued at any time. The Company did not repurchase any units during the six months ended June 30, 2013. At June 30, 2013, approximately \$56 million was available for unit repurchase under the program.

### **Item 3. Defaults Upon Senior Securities**

None

### **Item 4. Mine Safety Disclosures**

Not applicable

### **Item 5. Other Information**

The Company is a limited liability company and its units representing limited liability company interests (“units”) are listed on the NASDAQ Global Select Market. The SEC’s taxonomy for interactive data reporting does not contain tags that include the term “units” for all existing equity accounts; therefore, in certain instances, the Company has used tags that refer to “shares” or “stock” rather than “units” in its interactive data exhibit. These tags were selected to enhance comparability between the Company and its peers and it should not be inferred from the usage of these tags that an investment in the Company is in any form other than “units” as described above. The Company’s interactive data files are included as Exhibit 101 to this Quarterly Report on Form 10-Q.

**Item 6. Exhibits**

<b>Exhibit Number</b>	<b>Description</b>
31.1*	— Section 302 Certification of Mark E. Ellis, Chairman, President and Chief Executive Officer of Linn Energy, LLC
31.2*	— Section 302 Certification of Kolja Rockov, Executive Vice President and Chief Financial Officer of Linn Energy, LLC
32.1*	— Section 906 Certification of Mark E. Ellis, Chairman, President and Chief Executive Officer of Linn Energy, LLC
32.2*	— Section 906 Certification of Kolja Rockov, Executive Vice President and Chief Financial Officer of Linn Energy, LLC
101.INS	— XBRL Instance Document (previously furnished as Exhibit 101.INS to Quarterly Report on Form 10-Q filed on August 8, 2013)
101.SCH	— XBRL Taxonomy Extension Schema Document (previously furnished as Exhibit 101.SCH to Quarterly Report on Form 10-Q filed on August 8, 2013)
101.CAL	— XBRL Taxonomy Extension Calculation Linkbase Document (previously furnished as Exhibit 101.CAL to Quarterly Report on Form 10-Q filed on August 8, 2013)
101.DEF	— XBRL Taxonomy Extension Definition Linkbase Document (previously furnished as Exhibit 101.DEF to Quarterly Report on Form 10-Q filed on August 8, 2013)
101.LAB	— XBRL Taxonomy Extension Label Linkbase Document (previously furnished as Exhibit 101.LAB to Quarterly Report on Form 10-Q filed on August 8, 2013)
101.PRE	— XBRL Taxonomy Extension Presentation Linkbase Document (previously furnished as Exhibit 101.PRE to Quarterly Report on Form 10-Q filed on August 8, 2013)

\* Filed herewith.



**SIGNATURE**

Pursuant to the requirements of the Securities Exchange Act of 1934, the registrant has duly caused this report to be signed on its behalf by the undersigned, thereunto duly authorized.

**LINN ENERGY, LLC**  
(Registrant)

Date: October xx, 2013

---

David B. Rottino  
Senior Vice President of Finance, Business Development  
and Chief Accounting Officer  
(As Duly Authorized Officer and Chief Accounting Officer)

Draft

UNITED STATES SECURITIES AND EXCHANGE COMMISSION  
WASHINGTON, D.C. 20549

**Form 10-K/A**  
**Amendment No. 1**

- ANNUAL REPORT PURSUANT TO SECTION 13 OR 15 (d) OF THE SECURITIES EXCHANGE ACT OF 1934**

For the fiscal year ended December 31, 2012

- TRANSITION REPORT PURSUANT TO SECTION 13 OR 15 (d) OF THE SECURITIES EXCHANGE ACT OF 1934**

Commission file number: 001-35695

LINNCO  
NASDAQ:LNCO

**LinnCo, LLC**

*(Exact name of registrant as specified in its charter)*

**Delaware**  
*(State or other jurisdiction of  
incorporation or organization)*

**45-5166623**  
*(I.R.S. Employer  
Identification No.)*

**600 Travis, Suite 5100**  
**Houston, Texas**  
*(Address of principal executive offices)*

**77002**  
*(Zip Code)*

**Registrant's telephone number, including area code**  
**(281) 840-4000**

**Securities registered pursuant to Section 12(b) of the Act:**

**Title of each class**  
Shares Representing Limited Liability Company Interests

**Name of each exchange on which registered**  
The NASDAQ Global Select Market

**Securities registered pursuant to Section 12(g) of the Act:**  
**None**

Indicate by check mark if the registrant is a well-known seasoned issuer, as defined in Rule 405 of the Securities Act. Yes  No

Indicate by check mark if the registrant is not required to file reports pursuant to Section 13 or Section 15(d) of the Exchange Act. Yes  No

Indicate by check mark whether the registrant (1) has filed all reports required to be filed by Section 13 or 15(d) of the Securities Exchange Act of 1934 during the preceding 12 months (or for such shorter period that the registrant was required to file such reports), and (2) has been subject to such filing requirements for the past 90 days.

Yes  No

Indicate by check mark whether the registrant has submitted electronically and posted on its corporate Website, if any, every Interactive Data File required to be submitted and posted pursuant to Rule 405 of Regulation S-T (§232.405) during the preceding 12 months (or for such shorter period that the registrant was required to submit and post such files).

Yes  No

Indicate by check mark if disclosure of delinquent filers pursuant to Item 405 of Regulation S-K is not contained herein, and will not be contained, to the best of registrant's knowledge, in definitive proxy or information statements incorporated by reference in Part III of this Form 10-K or any amendment to this Form 10-K.

Indicate by check mark whether the registrant is a large accelerated filer, an accelerated filer, a non-accelerated filer, or a smaller reporting company. See the definitions of "large accelerated filer," "accelerated filer" and "smaller reporting company" in Rule 12b-2 of the Exchange Act.

Large accelerated filer  Accelerated filer  Non-accelerated filer  Smaller reporting company

Indicate by check-mark whether the registrant is a shell company (as defined in Rule 12b-2 of the Act).

Yes  No

As of the last business day of the registrant's most recently completed second fiscal quarter, no public trading market existed for the registrant's common shares. As of January 31, 2013, the aggregate market value of voting and non-voting common equity held by non-affiliates of the registrant was approximately \$1.4 billion based on \$39.90 per share, the last reported sales price of the shares on the NASDAQ Global Select Market on such date.

As of January 31, 2013, there were 34,787,500 common shares outstanding.

**Documents Incorporated By Reference:**

Annual Report on Form 10-K/A of Linn Energy, LLC for the year ended December 31, 2012.

---

---

## EXPLANATORY NOTE

LinnCo, LLC (“LinnCo” or the “Company”) is filing this Amendment No. 1 on Form 10-K/A (the “Amended Filing”) to the Company’s Annual Report on Form 10-K for the year ended December 31, 2012 (the “Original Filing”) filed with the Securities and Exchange Commission (“SEC”) on February 28, 2013, to include the information required by Items 10 through 14 of Part III of the Company’s Form 10-K that was previously omitted and to include the Form 10-K/A of Linn Energy, LLC (“LINN Energy”), an affiliate of LinnCo, as Exhibit 99.2. In connection with LinnCo’s acquisition of Berry Petroleum Company, the Company and LINN Energy filed a Registration Statement on Form S-4 and subsequent amendments to the S-4 (as amended, the “S-4”) to address the SEC’s comments to the S-4 and the Original Filing. LINN Energy’s Annual Report on Form 10-K for the year ended December 31, 2012, was amended to conform the disclosures in the Annual Report on Form 10-K with the disclosures made in the S-4.

For the convenience of the reader, this Amended Filing sets forth the Original Filing in its entirety, as modified and superseded where necessary to reflect the revisions. In the Amended Filing, the Company has also updated Item 1A. Risk Factors; and Items 10. through 14. of Part III to include information that was previously omitted.

In accordance with Rule 12b-15 under the Securities Exchange Act of 1934, as amended, this Amended Filing includes certifications from our Chief Executive Officer and Chief Financial Officer dated as of the date of this filing.

The Amended Filing continues to speak as of the date of the Original Filing and, except as set forth in the sections indicated above, the Company has not updated the Original Filing to reflect events occurring subsequently to the date of the Original Filing. Accordingly, this Amended Filing should be read in conjunction with the Company’s filings made with the SEC subsequent to the filing of the Original Filing.

## TABLE OF CONTENTS

	<u>Page</u>
<b><u>Part I</u></b>	
<u>Item 1.</u> <u>Business</u>	1
<u>Item 1A.</u> <u>Risk Factors</u>	3
<u>Item 1B.</u> <u>Unresolved Staff Comments</u>	14
<u>Item 2.</u> <u>Properties</u>	15
<u>Item 3.</u> <u>Legal Proceedings</u>	15
<u>Item 4.</u> <u>Mine Safety Disclosures</u>	15
<b><u>Part II</u></b>	
<u>Item 5.</u> <u>Market for Registrant’s Common Equity, Related Stockholder Matters and Issuer Purchases of Equity Securities</u>	16
<u>Item 6.</u> <u>Selected Financial Data</u>	18
<u>Item 7.</u> <u>Management’s Discussion and Analysis of Financial Condition and Results of Operations</u>	19
<u>Item 7A.</u> <u>Quantitative and Qualitative Disclosures About Market Risk</u>	22
<u>Item 8.</u> <u>Financial Statements and Supplementary Data</u>	23
<u>Item 9.</u> <u>Changes in and Disagreements With Accountants on Accounting and Financial Disclosure</u>	36
<u>Item 9A.</u> <u>Controls and Procedures</u>	36
<u>Item 9B.</u> <u>Other Information</u>	36
<b><u>Part III</u></b>	
<u>Item 10.</u> <u>Directors, Executive Officers and Corporate Governance</u>	37
<u>Item 11.</u> <u>Executive Compensation</u>	40
<u>Item 12.</u> <u>Security Ownership of Certain Beneficial Owners and Management and Related Stockholder Matters</u>	41
<u>Item 13.</u> <u>Certain Relationships and Related Transactions, and Director Independence</u>	42
<u>Item 14.</u> <u>Principal Accounting Fees and Services</u>	44
<b><u>Part IV</u></b>	
<u>Item 15.</u> <u>Exhibits and Financial Statement Schedules</u>	46
<b><u>Signatures</u></b>	
	47

## Part I

### Item 1. Business

This Annual Report on Form 10-K contains forward-looking statements based on expectations, estimates and projections as of the date of this filing. These statements by their nature are subject to risks, uncertainties and assumptions and are influenced by various factors. As a consequence, actual results may differ materially from those expressed in the forward-looking statements.

#### References

In this report, unless the context requires otherwise, references to “we,” “us,” “our,” the “Company,” or “LinnCo” are intended to refer to LinnCo, LLC. A reference to a “Note” herein refers to the accompanying Notes to Financial Statements contained in Item 8. “Financial Statements and Supplementary Data.” References to “shares” in this report refer to the Company’s common shares representing limited liability company interests.

#### Overview

LinnCo is a Delaware limited liability company formed on April 30, 2012, under the Delaware Limited Liability Company Act. As of December 31, 2012, LinnCo’s sole purpose was to own units representing limited liability company interests (“units”) in Linn Energy, LLC (“LINN Energy”) and it expected to have no significant assets or operations other than those related to its interest in LINN Energy. In connection with the pending acquisition of Berry Petroleum Company (see Note 8), LinnCo intends to amend its limited liability company agreement to permit the acquisition and subsequent contribution of assets to LINN Energy. LINN Energy is an independent oil and natural gas company that trades on the NASDAQ Global Select Market under the symbol “LINE.”

LinnCo’s success is dependent upon the operation and management of LINN Energy and its resulting performance. Therefore, LINN Energy’s Annual Report on Form 10-K for the year ended December 31, 2012, has been included in this filing as Exhibit 99.1 and incorporated herein by reference. At December 31, 2012, the Company owned approximately 15% of LINN Energy’s outstanding units. At December 31, 2012, LINN Energy owned 100% of the Company’s sole voting share and all of the Company’s common shares were held by the public.

The Company has elected to be treated as a corporation for United States (“U.S.”) federal income tax purposes. Because it is treated as a corporation for U.S. federal income tax purposes, an owner of LinnCo shares will not report on its U.S. federal income tax return any of the Company’s items of income, gain, loss and deduction relating to an investment in it.

Within five (5) business days after receiving a cash distribution related to its interest in LINN Energy units, LinnCo is required to pay the cash received, net of reserves for its income tax liability (“tax reserve”), as dividends to its shareholders. The amount of the tax reserve is calculated on a quarterly basis and is determined based on the tax liability estimate for the entire year. The current quarter tax reserve can be increased or reduced, at the Company management’s discretion, to account for the over/(under) tax reserve recorded in prior quarters. Because the tax reserve is an estimate, upon filing the annual tax returns, if the actual amount of tax due is greater or less than the total amount of tax reserved, the subsequent tax reserve, at Company management’s discretion, could be adjusted accordingly. Any such adjustments are subject to approval by the Company’s Board of Directors (“Board”).

LINN Energy has agreed to provide to LinnCo, or to pay on LinnCo’s behalf, any legal, accounting, tax advisory, financial advisory and engineering fees, printing costs or other administrative and out-of-pocket expenses incurred by LinnCo, along with any other expenses incurred in connection with any public offering of shares in LinnCo or incurred as a result of being a publicly traded entity, including costs associated with annual, quarterly and other reports to holders of LinnCo shares, tax return and Form 1099 preparation and distribution, NASDAQ listing fees, printing costs, independent auditor fees and expenses, legal counsel fees and expenses, limited liability company governance and compliance expenses and registrar and transfer agent fees. In addition, LINN Energy has agreed to indemnify LinnCo and its officers and directors for damages suffered or costs incurred (other than income taxes payable by LinnCo) in connection with carrying out LinnCo’s activities.

#### *LinnCo Initial Public Offering (“IPO”)*

On October 17, 2012, the Company closed the IPO of 34,787,500 shares to the public at a price of \$36.50 per share (\$34.858 per share, net of underwriting discount and structuring fee) for net proceeds of approximately \$1.2 billion (after underwriting discount and structuring fee of approximately \$57 million). The net proceeds from the IPO were used to acquire 34,787,500 LINN Energy units which are equal to the number of LinnCo shares sold in the offering.



## **Item 1. Business - Continued**

### **Employees**

LinnCo has no employees. The Company has entered into an agreement with LINN Energy to provide the Company with the necessary services and support personnel. For more information, see Note 1 and LINN Energy's Annual Report on Form 10-K for the year ended December 31, 2012, included in this filing as Exhibit 99.1 and incorporated herein by reference.

### **Principal Executive Offices**

The Company is a Delaware limited liability company with headquarters in Houston, Texas. The principal executive offices are located at 600 Travis, Suite 5100, Houston, Texas 77002. The main telephone number is (281) 840-4000.

### **Company Website**

The Company's internet website is [www.linnco.com](http://www.linnco.com). The Company makes available free of charge on or through its website Annual Reports on Form 10-K, Quarterly Reports on Form 10-Q, Current Reports on Form 8-K, and any amendments to those reports filed or furnished pursuant to Section 13(a) or 15(d) of the Securities Exchange Act of 1934 as soon as reasonably practicable after the Company electronically files such material with, or furnishes it to, the Securities and Exchange Commission ("SEC"). Information on the Company's website should not be considered a part of, or incorporated by reference into, this Annual Report on Form 10-K.

The SEC maintains an internet website that contains these reports at [www.sec.gov](http://www.sec.gov). Any materials that the Company files with the SEC may be read or copied at the SEC's Public Reference Room at 100 F Street, NE, Washington, DC 20549. Information concerning the operation of the Public Reference Room may be obtained by calling the SEC at (800) 732-0330.

### **Forward-Looking Statements**

This Annual Report on Form 10-K contains forward-looking statements that are subject to a number of risks and uncertainties, many of which are beyond the Company's control. Because substantially all of LinnCo's assets will consist of its interest in LINN Energy's units, these risks and uncertainties primarily relate to LINN Energy's business which include the following:

- business strategy;
- acquisition strategy;
- financial strategy;
- ability to maintain or grow distributions;
- drilling locations;
- oil, natural gas and NGL reserves;
- realized oil, natural gas and NGL prices;
- production volumes;
- lease operating expenses, general and administrative expenses and development costs;
- future operating results;
- plans, objectives, expectations and intentions; and
- taxes.

All of these types of statements, other than statements of historical fact included in this Annual Report on Form 10-K, are forward-looking statements. These forward-looking statements may be found in Item 1. "Business;" Item 1A. "Risk Factors;" Item 7. "Management's Discussion and Analysis of Financial Condition and Results of Operations" and other items within this Annual Report on Form 10-K. In some cases, forward-looking statements can be identified by terminology such as "may," "will," "could," "should," "expect," "plan," "project," "intend," "anticipate," "believe," "estimate," "predict," "potential," "pursue," "target," "continue," the negative of such terms or other comparable terminology.

The forward-looking statements contained in this Annual Report on Form 10-K are largely based on LINN Energy and Company expectations, which reflect estimates and assumptions made by LINN Energy and Company management. These estimates and assumptions reflect management's best judgment based on currently known market conditions and other factors. Although the Company believes such estimates and assumptions to be reasonable, they are inherently uncertain and involve a number of risks and uncertainties beyond its control. In addition, management's assumptions may prove to be inaccurate. The Company cautions that the forward-looking statements contained in this Annual Report on Form 10-K are not guarantees of future performance, and it cannot assure any reader that such statements will be realized or the forward-

## **Item 1. Business - Continued**

looking statements or events will occur. Actual results may differ materially from those anticipated or implied in forward-looking statements in this Annual Report on Form 10-K. The forward-looking statements speak only as of the date made and, other than as required by law, the Company undertakes no obligation to publicly update or revise any forward-looking statement, whether as a result of new information, future events or otherwise. For additional discussion of such risks, uncertainties and assumptions, see LinnCo's Prospectus filed with the SEC under Rule 424(b)(4) on October 12, 2012.

### **Item 1A. Risk Factors**

Our business has many risks. Factors that could materially adversely affect our business, financial position, operating results or liquidity and the trading price of our shares are described below. This information should be considered carefully, together with other information in this report and other reports and materials the Company and LINN Energy file with the SEC. Because our only significant assets are the units issued by LINN Energy, our success is dependent solely upon the operation and management of LINN Energy and its resulting performance. The risk factors that affect LINN Energy also affect LinnCo; see "Risk Factors" within LINN Energy's Amendment No. 1 to the Annual Report on Form 10-K/A for the year ended December 31, 2012, included in this filing as Exhibit 99.2 and incorporated herein by reference.

#### ***Our cash flow consists exclusively of distributions from LINN Energy.***

Our only significant assets are LINN Energy units representing limited liability company interests in LINN Energy that we own. Our cash flow will be therefore completely dependent upon the ability of LINN Energy to make distributions to its unitholders. The amount of cash that LINN Energy can distribute to its unitholders, including us, each quarter principally depends upon the amount of cash it generates from its operations, which will fluctuate from quarter to quarter based on, among other things:

- produced volumes of oil, natural gas and NGL;
- prices at which oil, natural gas and NGL production is sold;
- level of its operating costs;
- payment of interest, which depends on the amount of its indebtedness and the interest payable thereon; and
- level of its capital expenditures.

In addition, the actual amount of cash that LINN Energy will have available for distribution will depend on other factors, some of which are beyond its control, including:

- availability of borrowings on acceptable terms under its credit facility to pay distributions;
- the costs of acquisitions, if any;
- fluctuations in its working capital needs;
- timing and collectibility of receivables;
- restrictions on distributions contained in its credit facility and the indentures governing its senior notes;
- prevailing economic conditions;
- access to credit or capital markets; and
- the amount of cash reserves established by its board of directors for the proper conduct of its business.

Because of these factors, LINN Energy may not have sufficient available cash each quarter to pay a distribution at the current level or at all. Furthermore, the amount of cash that LINN Energy has available for distribution depends primarily upon its cash flow, including cash flow from financial reserves and working capital borrowings, and is not solely a function of profitability, which will be affected by noncash items. As a result, LINN Energy may be able to make cash distributions during periods when it records net losses and may not be able to make cash distributions during periods when it records net income. Please see "Risk Factors" within LINN Energy's Annual Report on Form 10-K for the year ended December 31, 2012, included in this filing as Exhibit 99.1 and incorporated herein by reference, for a discussion of risks relating to LINN Energy's business, including factors that could cause LINN Energy to have insufficient cash to make distributions.

***LINN Energy may not have sufficient net cash provided by operating activities to pay its distribution at the current distribution level, or at all, and as a result, future dividends to our shareholders may be reduced or eliminated.***

LINN Energy's net cash provided by operating activities is frequently less than cash distributions to its unitholders. While LINN Energy's Board of Directors makes discretionary adjustments to net cash provided by operating activities when declaring a distribution for the current period, if LINN Energy generates net cash provided by operating activities that is insufficient to pay its distribution at the current level to its unitholders, LINN Energy's Board of Directors may determine to reduce or eliminate its distribution to its unitholders. Any such reduction in distributions may cause us to reduce or eliminate

## Item 1A. Risk Factors - Continued

our dividends, and the trading price of our shares may decline. Factors that may cause LINN Energy to generate net cash provided by operating activities that is insufficient to pay its current distribution to its unitholders include, among other things, the following:

- *Production from existing assets:* LINN Energy's revenues are dependent on how much oil, natural gas and NGLs it produces. If its existing assets under-perform for a prolonged period of time with respect to expected production volumes, its revenues may be lower than expected, and net cash provided by operating activities could be insufficient to pay LINN Energy's current distribution to its unitholders.
- *NGL commodity prices:* LINN Energy has been and continues to be limited in its ability to effectively hedge its NGL production. As a result, LINN Energy is subject to the current depressed price environment for NGLs, and in particular, ethane prices. If current price levels for NGLs continue into the future, its revenues and results of operations will be affected, and net cash provided by operating activities could be insufficient to pay LINN Energy's current distribution to its unitholders.
- *Access to and cost of capital:* Accretive acquisitions are an integral component of LINN Energy's business strategy. When revenues are expected to be lower as a result of under-performance of assets, weakening commodity prices on unhedged volumes or declining contract prices on hedged volumes, LINN Energy seeks to make accretive acquisitions of oil and natural gas properties to cover potential shortfalls in net cash provided by operating activities in order to maintain its distribution level. As a result of the pending SEC inquiry, LINN Energy may be limited in its ability to access the capital markets at an acceptable cost or at all; thus its ability to make accretive acquisitions may be limited.

As a result of these and other factors, the amount of cash LINN Energy may distribute to its unitholders in the future may be significantly less than the current distribution level or the distribution may be suspended or eliminated. Further, if LINN Energy reduces its distributions to its unitholders, our Board of Directors will be required by our limited liability company agreement to reduce the cash dividend to our shareholders to be equal to 100% of such distribution, net of reserves for income taxes payable by us as determined by our Board of Directors.

***If LINN Energy is unable to fully offset declines in production and proved developed producing reserves from discretionary reductions for a portion of its oil and natural gas development costs, its net cash provided by operating activities could be reduced, which could adversely affect its ability to pay a distribution at the current level or at all.***

In determining the amount of cash that LINN Energy distributes to unitholders, LINN Energy's Board of Directors establishes at the end of each year the estimated amounts (which it refers to as discretionary reductions for a portion of oil and natural gas development costs) that it believes will be necessary during the following year to fully offset declines in production and proved developed producing reserves through drilling and development activities. In determining this portion of oil and natural gas development costs (which includes estimated drilling and development costs associated with projects to convert a portion of non-producing reserves to producing status but does not include the historical cost of acquired properties as those amounts have already been spent in prior periods and were financed primarily with external sources of funding), LINN Energy management evaluates historical results of LINN Energy's drilling and development activities based on periodically revised and updated information from past years to assess the costs, adequacy and effectiveness of such activities and future assumptions regarding cost trends, production and decline rates and reserve recoveries. However, LINN Energy's management does not conduct an analysis to evaluate historical amounts of capital actually spent on such drilling and development activities. LINN Energy's ability to pursue projects with the intent to fully offset declines in production and proved developed producing reserves through drilling and development activities is limited to its inventory of development opportunities on its existing acreage position. LINN Energy management's estimate of this discretionary portion of its oil and natural gas development costs does not include the historical acquisition cost of projects pursued during the year or the acquisition of new oil and natural gas reserves. Moreover, LINN Energy's assumptions regarding costs, production and decline rates and reserve recoveries may prove incorrect. If LINN Energy is unable to fully offset declines in production and proved developed producing reserves from this discretionary portion of its oil and natural gas development costs, its net cash provided by operating activities could be reduced, which could adversely affect its ability to pay a distribution at the current level or at all. Furthermore, LINN Energy's existing reserves, inventory of drilling locations and production levels will decline over time as a result of development and production activities. Consequently, if LINN Energy were to limit its total capital expenditures to this discretionary portion of its oil and natural gas development costs and not complete acquisitions of new reserves, total reserves would decrease over time, resulting in an inability to sustain production at current levels, which

## **Item 1A. Risk Factors - Continued**

could adversely affect its ability to pay a distribution at the current level or at all, and consequently our ability to pay a dividend at the current level or at all.

***We will incur corporate income tax liabilities on income allocated to us by LINN Energy with respect to LINN Energy units we own, which may be substantial.***

We are classified as a corporation for U.S. federal income tax purposes and, in most states in which LINN Energy does business, for state income tax purposes. Under current law, we will be subject to U.S. federal income tax at rates of up to 35% (and a 20% alternative minimum tax in certain cases), and to state income tax at rates that vary from state to state, on the net income allocated to us by LINN Energy with respect to the LINN Energy units we own. The amount of cash available for distribution to you will be reduced by the amount of any such income taxes payable by us for which we establish reserves.

The amount of income taxes payable by us depends on a number of factors including LINN Energy's earnings from its operations, the amount of those earnings allocated to us and the amount of the distributions paid to us by LINN Energy. Our income tax liabilities could be substantial if any of the following occurs:

- LINN Energy significantly decreases its drilling activity;
- an issuance of significant additional units by LINN Energy without a corresponding increase in the aggregate tax deductions generated by LINN Energy;
- proposed legislation is enacted that eliminates the current deduction of intangible drilling costs and other tax incentives to the oil and natural gas industry; or
- there is a significant increase in oil and natural gas prices.

***If the assumptions we used to estimate income taxes are incorrect, our income tax liabilities could be substantially higher than we project.***

Events inconsistent with our assumptions could cause our income tax liabilities to be substantially higher than estimated and could therefore cause our quarterly dividends to be substantially lower than the quarterly distributions on LINN Energy units. For example, distributions that we receive with respect to our LINN Energy units that exceed the net income allocated to us by LINN Energy with respect to those units decrease our tax basis in those units. When our tax basis in our LINN Energy units is reduced to zero and any loss or other carryovers are fully utilized, the distributions we receive from LINN Energy in excess of net income allocated to us by LINN Energy will effectively be fully taxable to us, without any deductions.

***Changes to current U.S. federal tax laws may affect our ability to take certain tax deductions.***

Substantive changes to the existing U.S. federal income tax laws have been proposed that, if adopted, would affect, among other things, our ability to take certain deductions related to LINN Energy's operations, including deductions for intangible drilling costs and percentage depletion and deductions for costs associated with U.S. production activities. We are unable to predict whether any changes, or other proposals to such laws, ultimately will be enacted. Any such changes could negatively impact the value of an investment in our shares.

***Our shareholders are only able to indirectly vote on matters on which LINN Energy unitholders are entitled to vote, and our shareholders are not entitled to vote to elect our directors.***

Our shareholders will only be able to indirectly vote on matters on which LINN Energy unitholders are entitled to vote, and our shareholders are not entitled to vote to elect our directors. Therefore, you will only be able to indirectly influence the management and board of directors of LINN Energy, and you will not be able to directly influence or change our management or board of directors. If our shareholders are dissatisfied with the performance of our directors, they have no ability to remove the directors and have no right on an annual or ongoing basis to elect our board of directors. Rather, our board of directors is appointed by the holder of our voting share, which is LINN Energy. Our limited liability company agreement also contains provisions limiting the ability of holders of our shares to call meetings or to obtain information about our operations, as well as other provisions limiting the ability of holders of our shares to influence the manner or direction of management.



## Item 1A. Risk Factors - Continued

***LINN Energy may issue additional units without your approval or other classes of units, and we may issue additional shares, which would dilute our direct and your indirect ownership interest in LINN Energy and your ownership interest in us.***

LINN Energy's limited liability company agreement does not limit the number of additional limited liability company interests, including interests that rank senior to the LINN Energy units, that it may issue at any time without the approval of its unitholders. The issuance by LINN Energy of additional units or other equity securities of equal or senior rank will have the following effects:

- our proportionate ownership interest in LINN Energy will decrease;
- the amount of cash available for distribution on each LINN Energy unit may decrease, resulting in a decrease in the amount of cash available to pay dividends to you;
- the relative voting strength of each previously outstanding unit, including the LINN Energy units we hold and vote in accordance with the vote of our shareholders, will be diminished; and
- the market price of the LINN Energy units may decline, resulting in a decline in the market price of our shares.

In addition, our limited liability company agreement does not limit the number of additional shares that we may issue at any time without your approval. The issuance by us of additional shares will have the following effects:

- your proportionate ownership interest in us will decrease;
- the relative voting strength of each previously outstanding share you own will be diminished; and
- the market price of our shares may decline.

***Your shares are subject to limited call rights that could result in your having to involuntarily sell your shares at a time or price that may be undesirable. Shareholders who are not "Eligible Holders" will not be entitled to receive distributions on or allocations of income or loss on their shares and their shares will be subject to redemption.***

If LINN Energy or any of its affiliates owns 80% or more of our outstanding shares, LINN Energy has the right, which it may assign to any of its affiliates, to purchase all of our remaining outstanding shares, at a purchase price not less than the greater of the then-current market price of our shares and the highest price paid for our shares by LINN Energy or one of its affiliates during the prior 90 days. If LINN Energy exercises any of its rights to purchase our shares, you may be required to sell your shares at a time or price that may be undesirable, and you could receive less than you paid for your shares. Any sale of our shares, to LINN Energy or otherwise, for cash will be a taxable transaction to the owner of the shares sold. Accordingly, a gain or loss will be recognized on the sale equal to the difference between the cash received and the owner's tax basis in the shares sold.

In addition, if at any time a person owns more than 90% of the outstanding LINN Energy units, such person may elect to purchase all, but not less than all, of the remaining outstanding LINN Energy units at a price equal to the higher of the current market price (as defined in LINN Energy's limited liability company agreement) and the highest price paid by such person or any of its affiliates for any LINN Energy units purchased during the 90-day period preceding the date notice was mailed to the LINN Energy unitholders informing them of such election. In this case, we will be required to tender all of our outstanding LINN Energy units and distribute the cash we receive, net of income taxes payable by us, to our shareholders. Following such distribution, we will dissolve and wind up our affairs. Thus, upon the election of a holder of 90% of the outstanding LINN Energy units, you may receive a distribution that is effectively less than the price at which you would prefer to sell your shares.

In order to comply with U.S. laws with respect to the ownership of interests in oil and natural gas leases on federal lands, we have adopted certain requirements regarding those investors who may own our shares. As used herein, an Eligible Holder means a person or entity qualified to hold an interest in oil and natural gas leases on federal lands. As of the date hereof, Eligible Holder means: (1) a citizen of the U.S.; (2) a corporation organized under the laws of the U.S. or of any state thereof; or (3) an association of U.S. citizens, such as a partnership or limited liability company, organized under the laws of the U.S. or of any state thereof, but only if such association does not have any direct or indirect foreign ownership, other than foreign ownership of stock in a parent corporation organized under the laws of the U.S. or of any state thereof. For the avoidance of doubt, onshore mineral leases or any direct or indirect interest therein may be acquired and held by aliens only through stock ownership, holding or control in a corporation organized under the laws of the U.S. or of any state thereof and only for so long as the alien is not from a country that the U.S. federal government regards as denying similar privileges to citizens or corporations of the U.S. Shareholders who are not persons or entities who meet the requirements to be an Eligible Holder

## **Item 1A. Risk Factors - Continued**

will not be entitled to receive distributions in kind on their shares in a liquidation and they run the risk of having their shares redeemed by us at the then-current market price.

***The terms of our shares may be changed in ways you may not like, because our board of directors has the power to change the terms of our shares in ways our board determines are not materially adverse to you.***

As an owner of our shares, you may not like the changes made to the terms of our shares, if any, and you may disagree with our board of directors' decision that the changes are not materially adverse to you as a shareholder. Your recourse if you disagree is limited because our limited liability company agreement gives broad latitude and discretion to our board of directors and limits the fiduciary duties that our officers and directors otherwise would owe to you.

***Our limited liability company agreement limits the fiduciary duties owed by our officers and directors to our shareholders, and LINN Energy's limited liability company agreement limits the fiduciary duties owed by LINN Energy's officers and directors to its unitholders, including us.***

Our limited liability company agreement has modified, waived and limited the fiduciary duties of our directors and officers that would otherwise apply at law or in equity and replaced such duties with a contractual duty requiring our directors and officers to act in good faith. For purposes of our limited liability company agreement, a person shall be deemed to have acted in good faith if the person subjectively believes that the action or omission of action is in, or not opposed to, the best interests of LinnCo. In addition, any action or omission shall be deemed to be in, or not opposed to, the best interests of LinnCo and our shareholders if the person making the determination subjectively believes that such action or omission of action is in, or not opposed to, the best interest of LINN Energy and all its unitholders, taken together, and such person may take into account the totality of the relationship between LINN Energy and us. In addition, when acting in any capacity other than as one of our directors or officers, including when acting in their individual capacities or as officers or directors of LINN Energy or any affiliate of LINN Energy, our directors and officers will not be required to act in good faith and will have no obligation to take into account our interests or the interests of our shareholders.

The above modifications of fiduciary duties are expressly permitted by Delaware law. Thus, we and our shareholders will only have recourse and be able to seek remedies against our board of directors if they breach their obligations pursuant to our limited liability company agreement. Furthermore, even if there has been a breach of the obligations set forth in our limited liability company agreement, that agreement provides that our directors and officers will not be liable to us or our shareholders, except for acts or omissions not in good faith.

These provisions restrict the remedies available to our shareholders for actions that without those limitations might constitute breaches of duty, including fiduciary duties. In addition, LINN Energy's limited liability company agreement also limits the fiduciary duties owed by LINN Energy's officers and directors to its unitholders, including us.

***Our limited liability company agreement prohibits a shareholder who acquires 15% or more of our shares or voting power with respect to 15% or more of the outstanding LINN Energy units without the approval of our or LINN Energy's board of directors from engaging in a business combination with us or with LINN Energy for three years. This provision could discourage a change of control of us or of LINN Energy that our shareholders may favor, which could negatively affect the price of our shares.***

Our limited liability company agreement effectively adopts Section 203 of the Delaware General Corporation Laws, or the DGCL. Section 203 of the DGCL as it applies to us prevents an interested shareholder, defined as a person who owns 15% or more of our outstanding shares or voting power with respect to 15% or more of the outstanding LINN Energy units, from engaging in business combinations with us or with LINN Energy for three years following the time such person becomes an interested shareholder. Section 203 broadly defines "business combination" to encompass a wide variety of transactions with or caused by an interested shareholder, including mergers, asset sales and other transactions in which the interested shareholder receives a benefit on other than a pro rata basis with other shareholders. This provision of our limited liability company agreement could have an anti-takeover effect with respect to transactions not approved in advance by our board of directors, including discouraging takeover attempts that might result in a premium over the market price for our shares or LINN Energy's units.

***Our shares may trade at a substantial discount to the trading price of LINN Energy units.***

We cannot predict whether our shares will trade at a discount or premium to the trading price of LINN Energy units. If we incur substantial corporate income tax liabilities on income allocated to us by LINN Energy with respect to LINN Energy units we own, the quarterly dividends of cash you receive per share will be substantially less than the quarterly per unit



## **Item 1A. Risk Factors - Continued**

distribution of cash that we receive from LINN Energy. In addition, in the event of a merger, tender offer, going private transaction or sale of all or substantially all of our assets (“Terminal Transaction”) the net proceeds you receive from us per share may, as a result of our corporate income tax liabilities on the transaction and other factors, be substantially lower than the net proceeds per unit received by a direct LINN Energy unitholder. As a result of these considerations, our shares may trade at a substantial discount to the trading price of LINN Energy units.

***We are a “controlled company” within the meaning of the NASDAQ rules and rely on exemptions from various corporate governance requirements.***

Our shares are listed on the NASDAQ Global Select Market. A company of which more than 50% of the voting power for the election of directors is held by an individual, a group or another company is a “controlled company” within the meaning of the NASDAQ rules. A “controlled company” may elect not to comply with various corporate governance requirements of NASDAQ, including the requirement that a majority of its board of directors consist of independent directors, the requirement that its nominating and governance committee consist of all independent directors and the requirement that its compensation committee consist of all independent directors.

We are a “controlled company” because LINN Energy holds our sole voting share and has the sole power to elect our board of directors. Because we rely on certain of the “controlled company” exemptions and do not have a compensation committee or a nominating and corporate governance committee, you do not have the same corporate governance advantages afforded to stockholders of companies that are subject to all of the corporate governance requirements of NASDAQ.

### **Tax Risks to Shareholders**

***Upon a Terminal Transaction, we may be entitled to a smaller distribution per LINN Energy unit we own than other LINN Energy unitholders, and we may incur substantial corporate income tax liabilities in the transaction or upon the distribution of the proceeds from the transaction to you, in which case the net proceeds you receive from us per share may be substantially lower than the net proceeds per unit received by a direct LINN Energy unitholder.***

Upon a liquidation of LINN Energy, LINN Energy unitholders will receive distributions in accordance with the positive balances in their respective capital accounts in their units. As a result of the underwriting discount and offering expenses incurred in connection with the IPO, we acquired LINN Energy units at a price lower than the market price of LINN Energy units at the time of the IPO. Therefore, our capital account in the LINN Energy units that we own is lower than the capital accounts of other LINN Energy unitholders. Therefore, we would be entitled upon a dissolution of LINN Energy to a smaller distribution per LINN Energy unit we own than other LINN Energy unitholders, unless adjustments are made to our capital accounts in the LINN Energy units that we own.

Each time LINN Energy issues or redeems units, it is required to adjust the capital accounts in all outstanding LINN Energy units upward to the extent of the “unrealized gains” in LINN Energy’s assets or downward to the extent of the “unrealized losses” in LINN Energy’s assets immediately prior to such issuance or redemption. In general, the difference between the fair market value of each such asset and its adjusted tax basis equals the unrealized gain (if the fair market value exceeds the adjusted tax basis) or the unrealized loss (if the adjusted tax basis exceeds the fair market value). Unrealized gains and unrealized losses generally are allocated among the LINN Energy unitholders in the same manner as other items of LINN Energy income, gain, deduction or loss.

The board of directors of LINN Energy, however, is authorized to make disproportionate allocations of income and deductions, including allocations of unrealized gains and unrealized losses, to the extent necessary to cause the capital accounts of all LINN Energy units to be the same. We anticipate that there will be sufficient unrealized gains or unrealized losses in connection with future issuances or redemptions of LINN Energy units in order for LINN Energy to allocate to us sufficient unrealized gains, or to allocate sufficient unrealized losses to other holders of LINN Energy units, to cause the capital accounts in the LINN Energy units that we own to be the same as the capital accounts of all other LINN Energy units and result in our being entitled upon the dissolution of LINN Energy to the same distribution per LINN Energy unit we own as other LINN Energy unitholders. However, there can be no assurance that such adjustments will occur or that any adjustments that do occur will be sufficient to eliminate the difference between our capital account in the LINN Energy units that we own and the capital accounts of other LINN Energy unitholders in their LINN Energy units.

We are classified as a corporation for U.S. federal income tax purposes and, in most states in which LINN Energy does business, for state income tax purposes. Upon a Terminal Transaction, we will be required to liquidate and distribute the net after-tax proceeds of the transaction to you. We may incur substantial corporate income tax liabilities upon such a transaction or upon our distribution to you of the proceeds of the transaction. The tax liability we incur will depend in part

## Item 1A. Risk Factors - Continued

upon the amount by which the value of the LINN Energy units we own exceeds our tax basis in the units. We expect our tax basis in our LINN Energy units to decrease over time as we receive distributions that exceed the net income allocated to us by LINN Energy with respect to those units. As a result, we may incur substantial income tax liabilities upon such a transaction even if LINN Energy units decrease in value after we purchase them. The amount of cash or other property available for distribution to you upon our liquidation will be reduced by the amount of any such income taxes paid by us.

As a result of these factors, upon a Terminal Transaction, the net proceeds you receive from us per share may be substantially lower than the net proceeds per unit received by a direct LINN Energy unitholder.

***Your tax gain on the disposition of our shares could be more than expected, or your tax loss on the disposition of our shares could be less than expected.***

If you sell your shares, or you receive a liquidating distribution from us, you will recognize a gain or loss for U.S. federal income tax purposes equal to the difference between the amount realized and your tax basis in those shares. Because distributions in excess of your allocable share of our earnings and profits decrease your tax basis in your shares, the amount, if any, of such prior excess distributions with respect to the shares you sell or dispose of will, in effect, become taxable gain to you if you sell such shares at a price greater than your tax basis in those shares, even if the price you receive is less than your original cost.

***If you are a U.S. holder of our shares, the IRS Forms 1099-DIV that you receive from your broker may over-report your dividend income with respect to our shares for U.S. federal income tax purposes, and failure to over-report your dividend income in a manner consistent with the IRS Forms 1099-DIV that you receive from your broker may cause the IRS to assert audit adjustments to your U.S. federal income tax return. If you are a non-U.S. holder of our shares, your broker or other withholding agent may overwithhold taxes from dividends paid to you, in which case you would have to file a U.S. tax return if you wanted to claim a refund of the overwithheld tax.***

Dividends we pay with respect to our shares will constitute “dividends” for U.S. federal income tax purposes only to the extent of our current and accumulated earnings and profits. Dividends we pay in excess of our earnings and profits will not be treated as “dividends” for U.S. federal income tax purposes; instead, they will be treated first as a tax-free return of capital to the extent of your tax basis in your shares and then as capital gain realized on the sale or exchange of such shares. We may be unable to timely determine the portion of our distributions that is a “dividend” for U.S. federal income tax purposes.

If you are a U.S. holder of our shares, we may be unable to persuade brokers to prepare the IRS Forms 1099-DIV that they send to you in a manner that is consistent with our determination of the amount that constitutes a “dividend” to you for U.S. federal income tax purposes or you may receive a corrected IRS Form 1099-DIV (and you may therefore need to file an amended federal, state or local income tax return). We will attempt to timely notify you of available information to assist you with your income tax reporting (such as posting the correct information on our web site). However, the information that we provide to you may be inconsistent with the amounts reported to you by your broker on IRS Form 1099-DIV, and the IRS may disagree with any such information and may make audit adjustments to your tax return.

If you are a non-U.S. holder of our shares, “dividends” for U.S. federal income tax purposes will be subject to withholding of U.S. federal income tax at a 30% rate (or such lower rate as may be specified by an applicable income tax treaty) unless the dividends are effectively connected with your conduct of U.S. trade or business. Because we may be unable to timely determine the portion of our distributions that is a “dividend” for U.S. federal income tax purposes or we may be unable to persuade your broker or withholding agent to withhold taxes from distributions in a manner consistent with our determination of the amount that constitutes a “dividend” for such purposes, your broker or other withholding agent may overwithhold taxes from distributions paid to you. In such a case, you would have to file a U.S. tax return to claim a refund of the overwithheld tax.

***If LINN Energy were subject to a material amount of entity-level income taxes or similar taxes, whether as a result of being treated as a corporation for U.S. federal income tax purposes or otherwise, the value of LINN Energy units would be substantially reduced and, as a result, the value of our shares would be substantially reduced.***

The anticipated benefit of an investment in LINN Energy units depends largely on the assumption that LINN Energy will not be subject to a material amount of entity-level income taxes or similar taxes, and the anticipated benefit of an investment in our shares depends largely upon the value of LINN Energy units.

LINN Energy may be subject to material entity-level U.S. federal income tax and state income taxes if it is treated as a corporation, rather than as a partnership, for U.S. federal income tax purposes. Because LINN Energy’s units are publicly

## **Item 1A. Risk Factors - Continued**

traded, Section 7704 of the Internal Revenue Code requires that LINN Energy derive at least 90% of its gross income each year from the marketing of oil and natural gas, or from certain other specified activities, in order to be treated as a partnership for U.S. federal income tax purposes. We believe that LINN Energy has satisfied this requirement and will continue to do so in the future, so we believe LINN Energy is and will be treated as a partnership for U.S. federal income tax purposes. However, we have not obtained a ruling from the U.S. Internal Revenue Service regarding LINN Energy's treatment as a partnership for U.S. federal income tax purposes. Moreover, current law or the business of LINN Energy may change so as to cause LINN Energy to be treated as a corporation for U.S. federal income tax purposes or otherwise subject LINN Energy to material entity-level U.S. federal income taxes, state income taxes or similar taxes. For example, one recent legislative proposal would eliminate the qualifying income exception upon which LINN Energy relies for its treatment as a partnership for U.S. federal income tax purposes. Any modification to current law or interpretations thereof may or may not be applied retroactively and could make it more difficult or impossible to meet the requirements for partnership status, affect or cause LINN Energy to change its business activities, change the character or treatment of portions of LINN Energy's income and adversely affect our investment in LINN Energy units.

If LINN Energy were treated as a corporation for U.S. federal income tax purposes, it would be subject to U.S. federal income tax at rates of up to 35% (and a 20% alternative minimum tax in certain cases), and to state income tax at rates that vary from state to state, on its taxable income. Distributions from LINN Energy would generally be taxed again as corporate distributions, and no income, gain, loss, deduction or credit would flow through to LINN Energy unitholders. Any income taxes or similar taxes imposed on LINN Energy as an entity, whether as a result of LINN Energy's treatment as a corporation for U.S. federal income tax purposes or otherwise, would reduce LINN Energy's cash available for distribution to its unitholders. Any material reduction in the anticipated cash flow and after-tax return to LINN Energy unitholders would reduce the value of the LINN Energy units we own and the value of our shares. In addition, if LINN Energy were treated as a corporation for U.S. federal income tax purposes, that would constitute a Terminal Transaction.

Also, because of widespread state budget deficits and other reasons, several states are evaluating ways to subject partnerships and limited liability companies to entity level taxation through the imposition of state income, franchise or other forms of taxation. For example, LINN Energy is required to pay Texas franchise tax on its total revenue apportioned to Texas at a maximum effective rate of 0.7%. Imposition of a tax on LINN Energy by any other state would reduce the amount of cash available for distribution to us.

### **Risks Relating to the SEC Inquiry and Shareholder Litigation**

***We and LINN Energy will incur significant costs associated with the pending SEC inquiry and other legal proceedings, and the ultimate outcome of these matters is uncertain.***

We, LINN Energy and our and LINN Energy's current and former directors and officers are the subjects of a number of purported class action lawsuits and derivative lawsuits, and there is an ongoing private SEC inquiry regarding us and LINN Energy. We cannot predict the duration, outcome or impact of these pending matters, but the lawsuits could result in judgments against us and LINN Energy and directors and officers named as defendants. Furthermore, we are unable to predict the timing or outcome of the SEC inquiry or estimate the nature or amount of any possible sanction or enforcement action the SEC could seek to impose, which could include fines, penalties, damages, sanctions, administrative remedies and modifications to our and LINN Energy's disclosure, accounting and business practices, including a prohibition on specific conduct or a potential restatement of our or LINN Energy's financial statements, any of which could be material. Our and LINN Energy's legal expenses incurred in defending the lawsuits and responding to the SEC inquiry have been significant and we and LINN Energy expect them to continue to be significant in the future. In addition, members of our and LINN Energy's senior management have been required to divert significant attention and resources to these matters, reducing the time, attention and resources they have available to devote to managing our and LINN Energy's respective businesses. These additional expenses and diversion of attention and resources, along with any reputational issues raised by these lawsuits and inquiry, may materially affect our and LINN Energy's businesses and results of operations and consequently LINN Energy's cash flow. Further, if LINN Energy reduces its distributions to its unitholders, our Board of Directors will be required by LinnCo's limited liability company agreement to reduce the cash dividend to our shareholders to be equal to 100% of such distribution, net of reserves for income taxes payable by us as determined by our Board of Directors.

***Our and LINN Energy's abilities to grow and LINN Energy's ability to increase cash flow are limited by reduced access to capital markets.***

LINN Energy's business model depends on access to capital markets at an acceptable cost to fund acquisitions and its capital expenditures. Due to uncertainty regarding the timing, duration and subject matter of the SEC's inquiry and negative press

## **Item 1A. Risk Factors - Continued**

related to such inquiry, we and LINN Energy are limited in our abilities to access the capital markets. If this situation persists, LINN Energy may not be able to access the capital markets on acceptable terms, or at all, to make acquisitions or fund its capital expenditures necessary to sustain or increase current production, which may reduce its ability to generate higher revenues and consequently its ability to increase cash flow and sustain or increase distributions. Further, if LINN Energy is unable to increase its distributions to its unitholders, our Board of Directors will be unable to independently increase the cash dividend to our shareholders because it is required to pay dividends equal to 100% of distributions from LINN Energy, net of reserves for income taxes payable by us as determined by our Board of Directors.

### ***Failure to complete or delays in completing our pending merger with Berry could have an adverse impact on LINN Energy's unit price and LINN Energy's business.***

Due to the pending SEC inquiry, the timing of our pending merger with Berry is uncertain. If the merger is not completed, or there are delays in completing the merger, LINN Energy's unit price may decline and its business could be adversely affected and LINN Energy would be subject to a number of risks, including the following:

- the current trading price of LINN Energy units may reflect a market assumption that the merger will be completed and a failure to complete or delays in completing the merger could result in a further decline in the price of LINN Energy units;
- LINN Energy may not realize the benefits expected from the merger, including cost savings, increased production, enhanced financial and competitive position and diversification of operating locations and assets;
- LINN Energy will be required to pay certain costs relating to the merger, including certain investment banking, financing, legal and accounting fees and expenses, whether or not the merger is completed; and
- LINN Energy may be responsible, under certain circumstances, for the net losses resulting from the termination of the derivatives transactions entered into by Berry at LINN Energy's request on or after the date of the merger agreement, which net losses could be significant.

There can be no assurance that these risks will not materialize, and if any of them do, they may have an adverse effect on our and LINN Energy's financial position, results of operations and net cash provided by operating activities.

### ***The SEC inquiry, shareholder litigation and other factors may make the market price of our shares and LINN Energy units highly volatile.***

The market price of our common shares and LINN Energy units could fluctuate substantially in the future due to the factors discussed in this "Risk Factors" section, including the risks relating to the SEC inquiry and shareholder litigation, and other factors including rumors or dissemination of false information; changes in coverage or earnings estimates by analysts; our or LINN Energy's ability to meet analysts' or market expectations; and sales of our common shares or LINN Energy units by existing shareholders or unitholders, respectively. For example, after the announcement of the SEC inquiry, the price of our common shares and LINN Energy units dropped significantly. Currently a number of purported class action lawsuits have been filed against us and LINN Energy as well as derivative demands on behalf of certain purchasers of our common shares and LINN Energy units. Litigation of this kind could result in additional substantial litigation costs, a damages award against us and LINN Energy, further diversion of management's attention and additional volatility in the market price of our common shares or LINN Energy units.

### ***Negative press from the SEC inquiry and shareholder litigation or otherwise could have a material adverse effect on LINN Energy's business, financial condition and results of operations.***

The negative press resulting from the SEC inquiry and shareholder litigation matters have harmed LINN Energy's reputation and could otherwise result in a loss of future business with LINN Energy's counterparties and business partners. It could also adversely affect the public's perception of LINN Energy and lead to reluctance by new parties to do business with LINN Energy. If LINN Energy's business partners and customers curtail their relationships with LINN Energy, LINN Energy could experience higher costs of doing business due to less favorable terms and/or the need to find alternative partners. There can be no assurance that LINN Energy's business partners and customers will not attempt to end or curtail their relationships with LINN Energy, which could consequently affect our business, financial condition and results of operations.



## **Item 1A. Risk Factors - Continued**

### **Risks Relating to the Merger**

***The Berry merger exchange ratio is fixed and will not be adjusted in the event of any change in either our share price or Berry's stock price.***

Upon the consummation of the merger with Berry, each share of Berry common stock will be converted into the right to receive 1.25 LinnCo common shares, with cash paid in lieu of fractional shares. This exchange ratio was fixed in the merger agreement we entered into with Berry and will not be adjusted for changes in the market price of either our common shares or Berry common stock. Changes in the price of our common shares prior to the merger will affect the market value of the merger consideration that the Berry stockholders will receive on the date of the merger. Stock price changes may result from a variety of factors (many of which are beyond our control or the control of Berry and LINN Energy), including the following factors:

- market reaction to the announcement of the merger and the prospects of the combined company;
- changes in our, Berry's and LINN Energy's respective businesses, operations, assets, liabilities and prospects;
- changes in market assessments our, Berry's or LINN Energy's business, operations, financial position and prospects;
- market assessments of the likelihood that the merger will be completed;
- interest rates, general market and economic conditions and other factors generally affecting the price of our common shares and Berry common stock;
- federal, state and local legislation, governmental regulation and legal developments in the businesses in which we, Berry and LINN Energy operate; and
- other factors beyond our, Berry's and LINN Energy's control, including those described or referred to elsewhere in this "Risk Factors" section.

***The Berry merger and related transactions are subject to approval by Berry stockholders, our shareholders and LINN Energy unitholders.***

In order for the Berry merger to be completed, the Berry stockholders must adopt the merger agreement and approve the merger and the other transactions contemplated by the merger agreement, which requires approval by a majority of the votes entitled to be cast by all outstanding shares of Berry common stock as of the record date for the Berry special meeting. While a vote of our common shareholders is not required to approve the merger, the approval of our common shareholders is required under NASDAQ Marketplace Rule 5635(a) in order for us to be authorized to issue our common shares to the Berry stockholders in connection with the merger. Approval of the issuance of our common shares to the Berry stockholders under NASDAQ rules requires the affirmative vote of a majority of votes cast by holders of our common shares at the our annual meeting. Additionally, our common shareholders must approve certain amendments to our limited liability company agreement, which requires the affirmative vote of a majority of our outstanding voting shares and a majority of our outstanding common shares, voting as separate classes. In addition, in order for the merger to be completed, the LINN Energy unitholders must approve the issuance of LINN Energy units to us in connection with the contribution of Berry to LINN Energy, which requires the affirmative vote of a majority of the votes cast by holders of LINN Energy units at the LINN Energy annual meeting under NASDAQ Marketplace Rule 5635(a).

***LINN Energy may experience difficulties in integrating the Berry business, which could cause the combined company to fail to realize many of the anticipated potential benefits of the merger.***

LINN Energy entered into the merger agreement because it believes that the transaction will be beneficial to Berry and its stockholders, us and our shareholders and LINN Energy and its unitholders. Achieving the anticipated benefits of the transaction will depend in part upon whether LINN Energy is able to integrate the business of Berry in an efficient and effective manner. LINN Energy may not be able to accomplish this integration process smoothly or successfully. The difficulties of integrating Berry's business with that of LINN Energy potentially will include, among other things, the necessity of coordinating geographically separated organizations and addressing possible differences incorporating cultures and management philosophies, and the integration of certain operations following the transaction, which will require the

## **Item 1A. Risk Factors - Continued**

dedication of significant management resources and which may temporarily distract management's attention from the day-to-day business of the combined company.

An inability to realize the full extent of the anticipated benefits of the transaction, as well as any delays encountered in the transition process, could have an adverse effect upon the revenues, level of expenses and operating results of LINN Energy after the acquisition of Berry, which may affect the value of LINN Energy units and thus our common shares after the closing of the merger.

### ***The terms of Berry's indebtedness may restrict Berry's ability to make distributions to LINN Energy.***

Berry's credit facility and the indentures governing its outstanding notes contain, and any future indebtedness may also contain, a number of restrictive covenants that impose operating restrictions on Berry, including restrictions on Berry's ability to make distributions to LINN Energy. Any such restrictions on Berry's ability to make distributions to LINN Energy would adversely affect LINN Energy's ability to make distributions to its unitholders, including us.

### ***The market price of our common shares after the merger may be affected by factors different from those affecting our or Berry's shares currently.***

Our, Berry's and LINN Energy's businesses differ and, accordingly, the results of operations of LINN Energy after the acquisition of Berry and the market price of our common shares and LINN Energy units after the merger may be affected by factors that differ from those currently affecting our, Berry's or LINN Energy's independent results of operations.

### ***The pendency of the Berry merger could adversely affect our, Berry's and LINN Energy's business and operations.***

In connection with the pending merger, some customers or vendors of each of Berry and LINN Energy may delay or defer decisions, which could negatively impact our, Berry's and LINN Energy's revenues, earnings, cash flows and expenses, regardless of whether the merger is completed. In addition, due to operating covenants in the merger agreement, we and each of Berry and LINN Energy may be unable, during the pendency of the merger, to pursue certain strategic transactions, undertake certain significant capital projects, undertake certain significant financing transactions and otherwise pursue other actions that are not in the ordinary course of business.

### ***The Berry merger is subject to the receipt of consents and approvals from governmental entities that may impose conditions that could have an adverse effect on us.***

Before the merger may be completed, various waivers, approvals, clearances or consents must be obtained from the Federal Trade Commission, Federal Energy Regulatory Commission and the Antitrust Division of the Department of Justice and other authorities in the United States. These governmental entities may impose conditions on the completion of the merger or require changes to the terms of the merger. Although we and Berry do not currently expect that any such conditions or changes will be imposed, there can be no assurance that they will not be, and such conditions or changes could have the effect of delaying completion of the merger or imposing additional costs on or limiting the revenues of us and LINN Energy following the merger, any of which might have an adverse effect on us or LINN Energy following the merger.

### ***Failure to complete the Berry merger could negatively affect our and Berry's stock price and LINN Energy's unit price, respectively, and their respective future businesses and financial results.***

If the Berry merger is not completed, our, Berry's and LINN Energy's ongoing businesses may be adversely affected and we, Berry and LINN Energy will be subject to several risks and consequences, including the following:

- under the merger agreement, Berry may be required, under certain circumstances, to pay us a termination fee of \$83.7 million or \$25.7 million in respect of our expenses;
- under the merger agreement, we may be required, under certain circumstances, to pay Berry a termination fee of \$83.7 million or \$25.7 million in respect of Berry's expenses;
- We, Berry and LINN Energy will be required to pay certain costs relating to the merger, whether or not the merger is completed, such as legal, accounting, financial advisor and printing fees;



## **Item 1A. Risk Factors - Continued**

- We, Berry and LINN Energy would not realize the expected benefits of the merger;
- under the merger agreement, we and each of Berry and LINN Energy is subject to certain restrictions on the conduct of its business prior to completing the merger which may adversely affect its ability to execute certain of its business strategies;
- matters relating to the merger may require substantial commitments of time and resources by Berry, our and LINN Energy management, which could otherwise have been devoted to other opportunities that may have been beneficial to Berry, us and LINN Energy as independent companies; and
- We, Berry or LINN Energy may be responsible for the net losses resulting from the termination of the derivative transactions entered into by Berry on or after the date of the merger agreement, which net losses could be significant.

In addition, if the merger is not completed, we, Berry and LINN Energy may experience negative reactions from the financial markets and from their respective customers and employees. We, Berry and/or LINN Energy also could be subject to litigation related to any failure to complete the merger or to enforcement proceedings commenced against us, Berry or LINN Energy to attempt to force them to perform their respective obligations under the merger agreement.

### ***We and LINN Energy expect to incur substantial expenses related to the merger.***

We and LINN Energy expect to incur substantial expenses in connection with completing the merger and integrating the business, operations, networks, systems, technologies, policies and procedures of Berry with our own. There are a large number of systems that must be integrated, including billing, management information, purchasing, accounting and finance, sales, payroll and benefits, fixed assets, lease administration and regulatory compliance. Although we and LINN Energy have assumed that a certain level of transaction and integration expenses would be incurred, there are a number of factors beyond our control that could affect the total amount or the timing of integration expenses. Many of the expenses that will be incurred, by their nature, are difficult to estimate accurately at the present time. Due to these factors, the transaction and integration expenses associated with the merger could, particularly in the near term, exceed the savings that the combined company expects to achieve from the elimination of duplicative expenses and the realization of economies of scale and cost savings related to the integration of the Berry business following the completion of the merger. As a result of these expenses, we and LINN Energy expect to take charges against our respective earnings before and after the completion of the merger. The charges taken in connection with the merger are expected to be significant, although the aggregate amount and timing of such charges are uncertain at present.

### ***Following the merger, Berry and LINN Energy may be unable to retain key employees.***

Our and LINN Energy's success after the merger will depend in part upon LINN Energy's ability to retain key Berry and LINN Energy employees. Key employees may depart either before or after the merger because of issues relating to the uncertainty and difficulty of integration or a desire not to remain following the merger. Accordingly, no assurance can be given that LINN Energy will be able to retain key Berry or LINN Energy employees to the same extent as in the past.

### ***Pending litigation against us, Berry, and LINN Energy could result in an injunction preventing completion of the merger, the payment of damages in the event that the merger is completed and/or may adversely affect the combined company's business, financial condition or results of operations following the merger.***

Purported stockholder class actions have been filed against, among others, us, Berry, LINN Energy and the members of the Berry board of directors. Multiple actions seek an injunction barring or rescinding the merger and damages in connection with the proposed transactions. If a final settlement is not reached, or if dismissals of these actions are not obtained, these lawsuits could prevent or delay the completion of the merger, and result in substantial costs to us, Berry and LINN Energy, including costs associated with the indemnification of directors. Additional lawsuits related to the merger may be filed against us, Berry, LINN Energy and each of their respective directors. The defense or settlement of any lawsuit or claim that remains unresolved at the time the merger is completed may adversely affect the combined company's business, financial condition or results of operations.

**Item 1B. Unresolved Staff Comments**

None

**Item 2. Properties**

LinnCo has no properties. Its assets consist of a small amount of working capital and the LINN Energy units that it owns. See Item 1. “Business” for additional information.

**Item 3. Legal Proceedings**

The Company is not a party to any litigation; however, legal proceedings that affect LINN Energy may also affect the Company. See “Legal Proceedings” within LINN Energy’s Annual Report on Form 10-K for the year ended December 31, 2012, included in this filing as Exhibit 99.1 and incorporated herein by reference.

**Item 4. Mine Safety Disclosures**

Not applicable

DRAFT

**Part II**

**Item 5. Market for Registrant’s Common Equity, Related Stockholder Matters and Issuer Purchases of Equity Securities**

The Company’s shares are listed on the NASDAQ Global Select Market (“NASDAQ”) under the symbol “LNCO” and began trading on October 12, 2012, after pricing of its initial public offering (“IPO”). At the close of business on January 31, 2013, there were approximately six shareholders of record.

The following sets forth the range of high and low last reported sales prices per share, as reported by NASDAQ, for the period indicated. In addition, dividends declared during the period are presented.

Period	Share Price Range		Cash Dividends Declared Per Share
	High	Low	
<b>2012:</b>			
October 12 – December 31	\$ 39.48	\$ 35.27	\$ 0.71 <sup>(1)</sup>

<sup>(1)</sup> This amount is net of the tax reserve of \$0.015 per common share.

**Dividends**

Within five (5) business days after receiving a cash distribution related to its interest in LINN Energy units, LinnCo is required to pay the cash received, net of reserves for its income tax liability (“tax reserve”), as dividends to its shareholders. The amount of the tax reserve is calculated on a quarterly basis and is determined based on the tax liability estimate for the entire year. The current quarter tax reserve can be increased or reduced, at the Company management’s discretion, to account for the over/(under) tax reserve recorded in prior quarters. Because the tax reserve is an estimate, upon filing the annual tax returns, if the actual amount of tax due is greater or less than the total amount of tax reserved, the subsequent tax reserve, at Company management’s discretion, could be adjusted accordingly. Any such adjustments are subject to approval by the Company’s Board of Directors (“Board”).

**Shareholder Return Performance Presentation**

The performance graph below compares the total shareholder return on the Company’s shares, with the total return of the Standard & Poor’s 500 Index (the “S&P 500 Index”) and the Alerian MLP Index, a weighted composite of 50 prominent energy master limited partnerships. Total return includes the change in the market price, adjusted for reinvested dividends or distributions, for the period shown on the performance graph and assumes that \$100 was invested in the Company on October 12, 2012, and LINN Energy, the S&P 500 Index and the Alerian MLP Index on the same date. The results shown in the graph below are not necessarily indicative of future performance.

**Item 5. Market for Registrant’s Common Equity, Related Stockholder Matters and Issuer Purchases of Equity Securities - Continued**

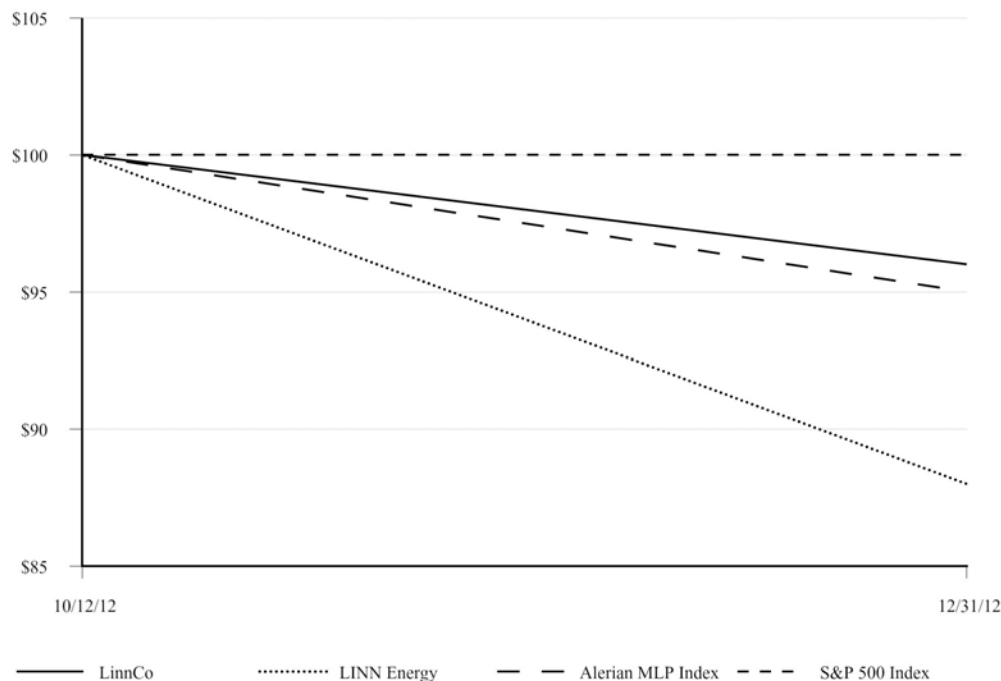

	<u>October 12, 2012</u>	<u>December 31, 2012</u>
LinnCo	\$ 100	\$ 96
LINN Energy	\$ 100	\$ 88
Alerian MLP Index	\$ 100	\$ 95
S&P 500 Index	\$ 100	\$ 100

Notwithstanding anything to the contrary set forth in any of the Company’s previous or future filings under the Securities Act of 1933 or the Securities Exchange Act of 1934 that might incorporate this Annual Report on Form 10-K or future filings with the Securities and Exchange Commission (“SEC”), in whole or in part, the preceding performance information shall not be deemed to be “soliciting material” or to be “filed” with the SEC or incorporated by reference into any filing except to the extent this performance presentation is specifically incorporated by reference therein.

**Use of Proceeds**

On October 11, 2012, the Company’s registration statement on Form S-1 (File No. 333-182305) was declared effective by the SEC for its IPO pursuant to which LinnCo sold 34,787,500 common shares representing limited liability company interests with limited voting rights at a price to the public of \$36.50 per share. Barclays, Citigroup, RBC Capital Markets, Wells Fargo Securities, BofA Merrill Lynch, Credit Suisse, Raymond James and UBS Investment Bank acted as the joint book-running managers in the transaction.

The offering commenced as of October 2, 2012, and did not terminate before all of the securities registered in the registration statement were sold. On October 17, 2012, the Company closed the sale of such shares, resulting in net proceeds of approximately \$1.2 billion after deducting the underwriting discount and structuring fee of approximately \$57 million. Total expenses of the offering were approximately \$60 million, which includes the underwriting discount, structuring fee and other offering expenses. Except as described herein with respect to LINN Energy, no direct or indirect payments were made by the Company to directors, officers or persons owning ten percent or more of its outstanding shares or to their associates, or to the Company’s affiliates. LinnCo used the net proceeds from the sale of shares to purchase 34,787,500 units from LINN Energy. LINN Energy used such net proceeds to pay certain expenses of the offering and repay a portion of the outstanding

**Item 5. Market for Registrant's Common Equity, Related Stockholder Matters and Issuer Purchases of Equity Securities - Continued**

indebtedness under its Credit Facility. There was no material change in the planned use of proceeds from the Company's IPO as described in its final Prospectus filed with the SEC on October 12, 2012.

There are no securities authorized for issuance under equity compensation plans, no sales of unregistered equity securities during the periods covered by this report, and the Company did not repurchase any shares during 2012.

**Item 6. Selected Financial Data**

The selected financial data set forth below should be read in conjunction with Item 7. "Management's Discussion and Analysis of Financial Condition and Results of Operations" and Item 8. "Financial Statements and Supplementary Data."

**April 30, 2012  
(Inception) To  
December 31, 2012**

(in thousands, except  
per share amounts)

**Statement of operations data:**

Equity income from investment in Linn Energy, LLC	\$ 34,411
General and administrative expenses	(1,230)
Income tax expense	(12,528)
Net income	20,653
Net income per share, basic and diluted	1.92
Dividends declared per share	0.71
Weighted average shares outstanding	10,747

**Cash flow data:**

Net cash provided by (used in):	
Operating activities	\$ 25,221
Investing activities	(1,212,627)
Financing activities	1,187,929

**Balance sheet data:**

Total assets at December 31, 2012	\$ 1,222,340
-----------------------------------	--------------

Selected financial data of LINN Energy is found in Part II, Item 6. "Selected Financial Data" of LINN Energy's Annual Report on Form 10-K, which is included in this filing as Exhibit 99.1 and incorporated herein by reference as the Company's results of operations, financial position and cash flows are dependent on the results of operations, financial position and the cash flows of LINN Energy.

## **Item 7. Management’s Discussion and Analysis of Financial Condition and Results of Operations**

*The following discussion and analysis should be read in conjunction with the financial statements and notes to the financial statements, which are included in this Annual Report on Form 10-K in Item 8. “Financial Statements and Supplementary Data.” The following discussion contains forward-looking statements that reflect the Company’s future plans, estimates, beliefs and expected performance. The forward-looking statements are dependent upon events, risks and uncertainties that may be outside the Company’s control. The Company’s actual results could differ materially from those discussed in these forward-looking statements. Factors that could cause or contribute to such differences include, but are not limited to, those factors discussed below and elsewhere in this Annual Report on Form 10-K, particularly in Item 1A. “Risk Factors.” In light of these risks, uncertainties and assumptions, the forward-looking events discussed may not occur.*

A reference to a “Note” herein refers to the accompanying Notes to Financial Statements contained in Item 8. “Financial Statements and Supplementary Data.”

### **General**

LinnCo, LLC (“LinnCo” or the “Company”) is a Delaware limited liability company formed on April 30, 2012, under the Delaware Limited Liability Company Act, that has elected to be treated as a corporation for U.S. federal income tax purposes. Linn Energy, LLC (“LINN Energy”), an independent oil and natural gas company that trades on the NASDAQ Global Select Market under the symbol “LINE,” owns LinnCo’s sole voting share.

LinnCo’s success is dependent upon the operation and management of LINN Energy and its resulting performance. Therefore, LINN Energy’s Annual Report on Form 10-K for the year ended December 31, 2012, has been included in this filing as Exhibit 99.1 and incorporated herein by reference.

### **Business**

At no time after LinnCo’s formation and prior to the initial public offering (“IPO”) did LinnCo have any operations or own any interest in LINN Energy. After the IPO and as of December 31, 2012, LinnCo’s sole purpose was to own units representing limited liability company interests (“units”) in LINN Energy and it expected to have no significant assets or operations other than those related to its interest in LINN Energy. In connection with the pending acquisition of Berry Petroleum Company (see Note 8), LinnCo intends to amend its limited liability company agreement to permit the acquisition and subsequent contribution of assets to LINN Energy.

### **Acquisition - Subsequent Event**

On February 21, 2013, LinnCo and Berry Petroleum Company (“Berry”) announced they had signed a definitive merger agreement under which LinnCo would acquire all of the outstanding common shares of Berry. The transaction has a preliminary value of approximately \$4.3 billion, including the assumption of debt, and is expected to close by June 30, 2013, subject to approvals by Berry and LinnCo shareholders, LINN Energy’s unitholders and regulatory agencies.

Under the terms of the agreement, Berry’s shareholders will receive 1.25 of LinnCo common shares for each Berry common share they own. This transaction, which is expected to be a tax-free exchange to Berry’s shareholders, represents value of \$46.2375 per common share, based on the closing price of LinnCo common shares on February 20, 2013. Upon completion of the merger, LinnCo will contribute Berry assets to LINN Energy in exchange for LINN Energy units.

### **Results of Operations**

#### ***Equity Income from Investment in Linn Energy, LLC***

The Company’s results of operations primarily consists of its share of earnings of LINN Energy attributed to the units the Company owns. At December 31, 2012, the Company owned approximately 15% of LINN Energy’s outstanding units. The percentage ownership of LINN Energy could change over time due to the Company’s ownership of additional units or other issuances or repurchases of units by LINN Energy. The Company uses the equity method of accounting for its investment in LINN Energy and record earnings (losses) as described below.

Following is summarized statement of operations information for LINN Energy. Additional information on LINN Energy’s results of operations and financial position are contained in its Annual Report on Form 10-K for the year ended December 31, 2012, included in this filing as Exhibit 99.1 and incorporated herein by reference.



**Item 7. Management’s Discussion and Analysis of Financial Condition and Results of Operations - Continued****Linn Energy, LLC****October 17, 2012  
To December 31,  
2012**

(in thousands)

Revenues and other	\$	604,701
Expenses		(578,170)
Other income and (expenses)		(85,464)
Income tax benefit		1,697
Net loss	\$	<u>(57,236)</u>

***General and Administrative Expenses***

The Company’s general and administrative expenses are associated with managing the business and affairs of LinnCo. For the period from April 30, 2012 (inception) to December 31, 2012, LinnCo incurred total general and administrative expenses of approximately \$1 million, all of which were paid by LINN Energy on LinnCo’s behalf. These expenses included approximately \$772,000 related to services provided by LINN Energy necessary for the conduct of LinnCo’s business, such as accounting, legal, tax, information technology and other expenses. The remaining expenses were primarily related to professional services rendered by third parties. Because all general and administrative expenses reported by LinnCo on its statement of operations were actually paid by LINN Energy on LinnCo’s behalf, no cash was disbursed by LinnCo.

***Income Tax Expense***

Income tax expense of approximately \$13 million for the period from April 30, 2012 (inception) to December 31, 2012, is based on the Company’s net income for the period, primarily associated with its equity income from its investment in LINN Energy.

***Liquidity and Capital Resources***

The Company’s authorized capital structure consists of two classes of interests: (1) shares with limited voting rights, which were issued in the IPO and (2) voting shares, 100% of which are held by LINN Energy. At December 31, 2012, LinnCo’s issued capitalization consisted of \$1.2 billion in common shares representing limited liability company interests (“shares”) and \$1,000 contributed by LINN Energy in connection with LinnCo’s formation and in exchange for its voting share. Additional classes of equity interests may be created upon approval by the Board and the holders of a majority of the outstanding shares and voting shares, voting as separate classes.

LINN Energy has agreed to provide to LinnCo, or to pay on LinnCo’s behalf, any legal, accounting, tax advisory, financial advisory and engineering fees, printing costs or other administrative and out-of-pocket expenses incurred by LinnCo, along with any other expenses incurred in connection with any public offering of shares in LinnCo or incurred as a result of being a publicly traded entity, including costs associated with annual, quarterly and other reports to holders of LinnCo shares, tax return and Form 1099 preparation and distribution, NASDAQ listing fees, printing costs, independent auditor fees and expenses, legal counsel fees and expenses, limited liability company governance and compliance expenses and registrar and transfer agent fees.

The Company expects neither to generate nor to require significant cash in its ongoing business. Any cash received from the sale of additional shares will be immediately used to purchase additional LINN Energy units. Accordingly, the Company does not anticipate any other sources or needs for additional liquidity.

***LinnCo Initial Public Offering***

On October 17, 2012, LinnCo closed its IPO as discussed in Note 3, and used all of the net proceeds, after deducting the underwriting discount and structuring fee, to purchase 34,787,500 units from LINN Energy which equal the number of LinnCo shares issued and sold. LinnCo’s limited liability company agreement requires it to maintain a one-to-one ratio between the number of LinnCo shares outstanding and the number of LINN Energy units it owns. When LINN Energy

**Item 7. Management’s Discussion and Analysis of Financial Condition and Results of Operations - Continued**

makes distributions on its units, LinnCo will pay a dividend on its shares equal to the amount of cash received from LINN Energy with respect to the LINN Energy units owned by LinnCo, net of reserves for income taxes payable by LinnCo.

**Dividends**

Within five (5) business days after receiving a cash distribution related to its interest in LINN Energy units, LinnCo is required to pay the cash received, net of reserves for its income tax liability (“tax reserve”), as dividends to its shareholders. The following provides a summary of dividends paid by the Company during the year ended December 31, 2012:

<u>Date Paid</u>	<u>Period Covered by Dividend</u>	<u>Dividends Per Share</u>	<u>Total Dividends</u> (in millions)
November 2012	July 1 - September 30, 2012	\$ 0.71 <sup>(1)</sup>	\$ 25

<sup>(1)</sup> This amount is net of the tax reserve of \$0.015 per common share.

On January 24, 2013, LINN Energy’s Board declared a cash distribution of \$0.725 per unit with respect to the fourth quarter of 2012. The distribution attributable to LinnCo’s interest in LINN Energy, totaling approximately \$25 million, was paid to LinnCo on February 14, 2013.

On January 24, 2013, the Company’s Board declared a cash dividend of \$0.71 per common share with respect to the fourth quarter of 2012, which is net of a tax reserve of \$0.015 per common share from the LINN Energy distribution of \$0.725 per unit. The dividend, totaling approximately \$25 million after deducting the estimated income tax reserve of approximately \$522,000, was paid on February 15, 2013, to shareholders of record as of the close of business on February 7, 2013.

**Critical Accounting Policies and Estimates**

The discussion and analysis of the Company’s financial condition and results of operations is based upon the financial statements, which have been prepared in accordance with GAAP. The preparation of these financial statements requires management of the Company to make estimates and assumptions about future events. These estimates and the underlying assumptions affect the amount of assets and liabilities reported, disclosures about contingent assets and liabilities, and reported amounts of expenses. These estimates and assumptions are based on management’s best estimates and judgment. Management evaluates its estimates and assumptions on an ongoing basis using historical experience and other factors, including the current economic environment, which management believes to be reasonable under the circumstances. Such estimates and assumptions are adjusted when facts and circumstances dictate. As future events and their effects cannot be determined with precision, actual results could differ from these estimates. Any changes in estimates resulting from continuous changes in the economic environment will be reflected in the financial statements in future periods.

**Accounting for Investment in Linn Energy, LLC**

The Company uses the equity method of accounting related to its ownership interest in LINN Energy’s net income (losses). The Company records its share of LINN Energy’s net income (losses) in the period in which it is earned. At December 31, 2012, the Company owned approximately 15% of LINN Energy’s outstanding units. The Company’s ownership percentage could change as LINN Energy issues or repurchases units. Changes in the Company’s ownership percentage affect its net income (losses).

The initial carrying amount of the Company’s investment in LINN Energy exceeded the Company’s ownership interest in LINN Energy’s underlying net assets by approximately \$516 million. The difference was attributable to proved and unproved oil and natural gas properties, senior notes and equity method goodwill. These amounts are included in “investment in Linn Energy, LLC” on the balance sheet and are amortized over the lives of the related assets and liabilities. Such amortization is included in the equity income from the Company’s investment in LINN Energy. Equity method goodwill is not amortized; however, the investment is reviewed for impairment. Impairment testing is performed when events or circumstances warrant such testing and considers whether there is an inability to recover the carrying value of an investment that is other than temporary. As of December 31, 2012, no such impairment had occurred with respect to the Company’s investment in LINN Energy.

**Item 7. Management’s Discussion and Analysis of Financial Condition and Results of Operations - Continued**

***Income Taxes***

The Company is a limited liability company that has elected to be treated as a corporation for U.S. federal income tax purposes. Deferred income tax assets and liabilities are recognized for temporary differences between the basis of the Company’s assets and liabilities for financial and tax reporting purposes. At December 31, 2012, the majority of the Company’s temporary difference and associated deferred tax expense resulted from its investment in LINN Energy.

**Item 7A. Quantitative and Qualitative Disclosures About Market Risk**

The nature of the Company’s business and operations is such that no activities or transactions are conducted or entered into by the Company that would require it to have a discussion under this item.

For a discussion of these matters as they pertain to LINN Energy, please read Part II, Item 7A. “Quantitative and Qualitative Disclosures About Market Risk” of LINN Energy’s Annual Report on Form 10-K, which is included in this filing as Exhibit 99.1 and incorporated herein by reference as activities of LINN Energy have an impact on the Company’s results of operations and financial position.

**Item 8. Financial Statements and Supplementary Data**

**INDEX TO FINANCIAL STATEMENTS AND SUPPLEMENTARY DATA**

	<u>Page</u>
<a href="#">Report of Independent Registered Public Accounting Firm (Financial Statements)</a>	24
<a href="#">Balance Sheet as of December 31, 2012</a>	25
<a href="#">Statement of Operations for the period from April 30, 2012 (inception) to December 31, 2012</a>	26
<a href="#">Statement of Shareholders' Equity for the period from April 30, 2012 (inception) to December 31, 2012</a>	27
<a href="#">Statement of Cash Flows for the period from April 30, 2012 (inception) to December 31, 2012</a>	28
<a href="#">Notes to Financial Statements</a>	29
<a href="#">Supplemental Quarterly Data (Unaudited)</a>	35

DRAFT

**REPORT OF INDEPENDENT REGISTERED PUBLIC ACCOUNTING FIRM**

The Board of Directors and Shareholders  
LinnCo, LLC:

We have audited the accompanying balance sheet of LinnCo, LLC as of December 31, 2012, and the related statements of operations, shareholders' equity, and cash flows for the period from April 30, 2012 (inception) to December 31, 2012. These financial statements are the responsibility of the Company's management. Our responsibility is to express an opinion on these financial statements based on our audit.

We conducted our audit in accordance with the standards of the Public Company Accounting Oversight Board (United States). Those standards require that we plan and perform the audit to obtain reasonable assurance about whether the financial statements are free of material misstatement. An audit includes examining, on a test basis, evidence supporting the amounts and disclosures in the financial statements. An audit also includes assessing the accounting principles used and significant estimates made by management, as well as evaluating the overall financial statement presentation. We believe that our audit provides a reasonable basis for our opinion.

In our opinion, the financial statements referred to above present fairly, in all material respects, the financial position of LinnCo, LLC as of December 31, 2012, and the results of its operations and its cash flows for the period from April 30, 2012 (inception) to December 31, 2012, in conformity with U.S. generally accepted accounting principles.

/s/ KPMG LLP

Houston, Texas  
February 28, 2013

**LinnCo, LLC**  
**BALANCE SHEET**

**December 31, 2012**

(in thousands, except  
share amounts)

<b>ASSETS</b>	
Cash	\$ 523
Investment in Linn Energy, LLC	1,221,817
Total assets	<u>\$ 1,222,340</u>
<b>LIABILITIES AND SHAREHOLDERS' EQUITY</b>	
Noncurrent deferred income tax	<u>\$ 13,559</u>
<b>Shareholders' equity:</b>	
Voting shares; unlimited shares authorized; 1 share issued and outstanding	1
Common shares; unlimited shares authorized; 34,787,500 shares issued and outstanding	1,209,835
Additional paid-in capital	2,991
Accumulated deficit	<u>(4,046)</u>
Total liabilities and shareholders' equity	<u>\$ 1,222,340</u>

*The accompanying notes are an integral part of these financial statements.*



**LinnCo, LLC****STATEMENT OF OPERATIONS****April 30, 2012  
(Inception) To  
December 31, 2012**(in thousands, except  
per share amounts)

Equity income from investment in Linn Energy, LLC	\$	34,411
General and administrative expenses		(1,230)
Income before income taxes		33,181
Income tax expense		(12,528)
<b>Net income</b>	<b>\$</b>	<b>20,653</b>
<b>Net income per share, basic and diluted</b>	<b>\$</b>	<b>1.92</b>
<b>Weighted average shares outstanding</b>		<b>10,747</b>
<b>Dividends declared per share</b>	<b>\$</b>	<b>0.71</b>

*The accompanying notes are an integral part of these financial statements.*

**LinnCo, LLC**

**STATEMENT OF SHAREHOLDERS' EQUITY**

**April 30, 2012 (Inception) To December 31, 2012**

	<u>Shares</u>	<u>Share Amount</u>	<u>Additional Paid-In Capital</u>	<u>Accumulated Deficit</u>	<u>Total Shareholders' Equity</u>
	(in thousands, except shares)				
Sale of voting share to Linn Energy, LLC	1	\$ 1	\$ —	\$ —	\$ 1
Sale of common shares, net of underwriting discounts and expenses of \$59,909	34,787,500	1,209,835	—	—	1,209,835
Deferred tax in equity investment		—	(1,031)	—	(1,031)
Capital contributions from Linn Energy, LLC		—	4,022	—	4,022
Dividends to shareholders		—	—	(24,699)	(24,699)
Net income		—	—	20,653	20,653
	<u>34,787,501</u>	<u>\$ 1,209,836</u>	<u>\$ 2,991</u>	<u>\$ (4,046)</u>	<u>\$ 1,208,781</u>

*The accompanying notes are an integral part of these financial statements.*

**LinnCo, LLC**

**STATEMENT OF CASH FLOWS**

**April 30, 2012  
(Inception) To  
December 31,  
2012**

(in thousands)

<b>Cash flow from operating activities:</b>	
Net income	\$ 20,653
Adjustments to reconcile net income to net cash provided by operating activities:	
Equity income from investment in Linn Energy, LLC	(34,411)
Noncash general and administrative expenses paid by Linn Energy, LLC	1,230
Deferred income tax	12,528
Cash distributions received	25,221
Net cash provided by operating activities	<u>25,221</u>
<b>Cash flow from investing activities:</b>	
Investment in Linn Energy, LLC	<u>(1,212,627)</u>
Net cash used in investing activities	<u>(1,212,627)</u>
<b>Cash flow from financing activities:</b>	
Proceeds from sale of voting share	1
Proceeds from sale of common shares	1,269,744
Dividends paid to shareholders	(24,699)
Offering expenses and fees	(57,117)
Net cash provided by financing activities	<u>1,187,929</u>
<b>Net increase in cash and cash equivalents</b>	<b>523</b>
<b>Cash and cash equivalents:</b>	
Beginning	—
Ending	<u>\$ 523</u>

*The accompanying notes are an integral part of these financial statements.*

## LinnCo, LLC

### NOTES TO FINANCIAL STATEMENTS

#### Note 1 – Basis of Presentation and Significant Accounting Policies

##### *Nature of Business*

LinnCo, LLC (“LinnCo” or the “Company”) is a Delaware limited liability company formed on April 30, 2012. As of December 31, 2012, LinnCo’s sole purpose was to own units representing limited liability company interests (“units”) in Linn Energy, LLC (“LINN Energy”) and it expected to have no significant assets or operations other than those related to its interest in LINN Energy. In connection with the pending acquisition of Berry Petroleum Company (see Note 8), LinnCo intends to amend its limited liability company agreement to permit the acquisition and subsequent contribution of assets to LINN Energy. LINN Energy is an independent oil and natural gas company that trades on the NASDAQ Global Select Market under the symbol “LINE.” At December 31, 2012, LINN Energy’s last reported sales price per unit, as reported by NASDAQ, was \$35.24 and the Company owned approximately 15% of LINN Energy’s outstanding units.

The operations of the Company are governed by the provisions of a limited liability company agreement executed by and among its members. Pursuant to applicable provisions of the Delaware Limited Liability Company Act (the “Delaware Act”) and the Amended and Restated Limited Liability Company Agreement of LinnCo, LLC (the “Agreement”), shareholders have no liability for the debts, obligations and liabilities of the Company, except as expressly required in the Agreement or the Delaware Act. The Company will remain in existence unless and until dissolved in accordance with the terms of the Agreement.

##### *Principles of Reporting*

The Company presents its financial statements in accordance with U.S. generally accepted accounting principles (“GAAP”). Investments in noncontrolled entities over which the Company exercises significant influence are accounted for under the equity method.

##### *Reimbursement of LinnCo’s Costs*

LINN Energy has agreed to provide to LinnCo, or to pay on LinnCo’s behalf, any legal, accounting, tax advisory, financial advisory and engineering fees, printing costs or other administrative and out-of-pocket expenses incurred by LinnCo, along with any other expenses incurred in connection with any public offering of common shares representing limited liability company interests (“shares”) in LinnCo or incurred as a result of being a publicly traded entity, including costs associated with annual, quarterly and other reports to holders of LinnCo shares, tax return and Form 1099 preparation and distribution, NASDAQ listing fees, printing costs, independent auditor fees and expenses, legal counsel fees and expenses, limited liability company governance and compliance expenses and registrar and transfer agent fees. In addition, LINN Energy has agreed to indemnify LinnCo and its officers and directors for damages suffered or costs incurred (other than income taxes payable by LinnCo) in connection with carrying out LinnCo’s activities.

For the period from April 30, 2012 (inception) to December 31, 2012, LinnCo incurred total general and administrative expenses of approximately \$1 million, all of which were paid by LINN Energy on LinnCo’s behalf. These expenses included approximately \$772,000 related to services provided by LINN Energy necessary for the conduct of LinnCo’s business, such as accounting, legal, tax, information technology and other expenses. The remaining expenses were primarily related to professional services rendered by third parties. During the same period, LINN Energy also paid, on LinnCo’s behalf, approximately \$3 million of certain offering costs in connection with LinnCo’s October 2012 initial public offering (“IPO”) (see Note 3). Because all expenses and costs were actually paid by LINN Energy on LinnCo’s behalf, no cash was disbursed by LinnCo.

##### *Dividends*

Within five (5) business days after receiving a cash distribution related to its interest in LINN Energy units, LinnCo is required to pay the cash received, net of reserves for its income tax liability (“tax reserve”), as dividends to its shareholders. The amount of the tax reserve is calculated on a quarterly basis and is determined based on the tax liability estimate for the entire year. The current quarter tax reserve can be increased or reduced, at the Company management’s discretion, to account for the over/(under) tax reserve recorded in prior quarters. Because the tax reserve is an estimate, upon filing the annual tax returns, if the actual amount of tax due is greater or less than the total amount of tax reserved, the subsequent tax

**NOTES TO FINANCIAL STATEMENTS - Continued**

reserve, at Company management's discretion, could be adjusted accordingly. Any such adjustments are subject to approval by the Company's Board of Directors ("Board").

***Use of Estimates***

The preparation of the accompanying financial statements in conformity with GAAP requires management of the Company to make estimates and assumptions about future events. These estimates and the underlying assumptions affect the amount of assets and liabilities reported, disclosures about contingent assets and liabilities, and reported amounts of income and expenses. These estimates and assumptions are based on management's best estimates and judgment. Management evaluates its estimates and assumptions on an ongoing basis using historical experience and other factors, including the current economic environment, which management believes to be reasonable under the circumstances. Such estimates and assumptions are adjusted when facts and circumstances dictate. As future events and their effects cannot be determined with precision, actual results could differ from these estimates. Any changes in estimates resulting from continuous changes in the economic environment will be reflected in the financial statements in future periods.

***Cash Equivalents***

For purposes of the statement of cash flows, the Company considers all highly liquid short-term investments with original maturities of three months or less to be cash equivalents.

***Accounting for Investment in Linn Energy, LLC***

The Company uses the equity method of accounting related to its ownership interest in LINN Energy's net income (losses). The Company records its share of LINN Energy's net income (losses) in the period in which it is earned. At December 31, 2012, the Company owned approximately 15% of LINN Energy's outstanding units. The Company's ownership percentage could change as LINN Energy issues or repurchases additional units. Changes in the Company's ownership percentage affect its net income (losses).

The initial carrying amount of the Company's investment in LINN Energy exceeded the Company's ownership interest in LINN Energy's underlying net assets by approximately \$516 million. The difference was attributable to proved and unproved oil and natural gas properties, senior notes and equity method goodwill. These amounts are included in "investment in Linn Energy, LLC" on the balance sheet and are amortized over the lives of the related assets and liabilities. Such amortization is included in the equity income from the Company's investment in LINN Energy. Equity method goodwill is not amortized; however, the investment is reviewed for impairment. Impairment testing is performed when events or circumstances warrant such testing and considers whether there is an inability to recover the carrying value of an investment that is other than temporary. As of December 31, 2012, no such impairment had occurred with respect to the Company's investment in LINN Energy.

***Income Taxes***

The Company is a limited liability company that has elected to be treated as a corporation for U.S. federal income tax purposes. Deferred income tax assets and liabilities are recognized for temporary differences between the basis of the Company's assets and liabilities for financial and tax reporting purposes. The Company's deferred tax assets and deferred tax liabilities were approximately \$10 million and \$23 million, respectively, at December 31, 2012. At December 31, 2012, the majority of the Company's temporary difference and associated deferred tax expense resulted from its investment in LINN Energy.

***Earnings Per Share***

Both basic and diluted earnings per share are computed by dividing net earnings attributable to shareholders by the weighted average number of shares outstanding during each period. There are no securities outstanding that may be converted into or exercised for shares.

**LinnCo, LLC**

**NOTES TO FINANCIAL STATEMENTS - Continued**

**Note 2 – Capitalization**

LinnCo’s authorized capital structure consists of two classes of interests: (1) shares with limited voting rights and (2) voting shares, 100% of which are currently held by LINN Energy. At December 31, 2012, LinnCo’s issued capitalization consisted of \$1.2 billion in shares and \$1,000 contributed by LINN Energy in connection with LinnCo’s formation and in exchange for its voting share. LinnCo is authorized to issue an unlimited number of shares and voting shares. Additional classes of equity interests may be created upon approval by the Board and the holders of a majority of the outstanding shares and voting shares, voting as separate classes.

On October 17, 2012, LinnCo issued shares for cash to the public as discussed in Note 3, and used all of the net proceeds, after deducting the underwriting discount and structuring fee, to purchase a number of units from LINN Energy equal to the number of LinnCo shares issued and sold. LinnCo’s limited liability company agreement requires it to maintain a one-to-one ratio between the number of LinnCo shares outstanding and the number of LINN Energy units it owns. When LINN Energy makes distributions on its units, LinnCo will pay a dividend on its shares equal to the amount of cash received from LINN Energy with respect to the LINN Energy units owned by LinnCo, net of reserves for income taxes payable by LinnCo.

**Note 3 – Business**

On October 11, 2012, the Securities and Exchange Commission declared effective a registration statement with respect to an IPO of LinnCo’s shares. On October 17, 2012, the Company closed the IPO of 34,787,500 shares to the public at a price of \$36.50 per share (\$34.858 per share, net of underwriting discount and structuring fee) for net proceeds of approximately \$1.2 billion (after underwriting discount and structuring fee of approximately \$57 million). The net proceeds from the IPO were used to acquire 34,787,500 LINN Energy units which are equal to the number of LinnCo shares sold in the offering. As of December 31, 2012, in addition to underwriting discount and structuring fee, the Company had also incurred approximately \$3 million of other costs related to the offering.

At no time after LinnCo’s formation and prior to the IPO did LinnCo have any operations or own any interest in LINN Energy. After the IPO and as of December 31, 2012, LinnCo’s sole purpose was to own LINN Energy units and it expected to have no significant assets or operations other than those related to its interest in LINN Energy. In connection with the pending acquisition of Berry Petroleum Company (see Note 8), LinnCo intends to amend its limited liability company agreement to permit the acquisition and subsequent contribution of assets to LINN Energy.

**Note 4 – Summarized Financial Information for Linn Energy, LLC**

Following is summarized statement of operations and balance sheet information for LINN Energy. Additional information on LINN Energy’s results of operations and financial position are contained in its Annual Report on Form 10-K for the year ended December 31, 2012, which is included in this filing as Exhibit 99.1 and incorporated herein by reference.

**Summarized Linn Energy, LLC Statement of Operations Information**

	<b>October 17, 2012 To December 31, 2012</b>
	<u>(in thousands)</u>
Revenues and other	\$ 604,701
Expenses	(578,170)
Other income and (expenses)	(85,464)
Income tax benefit	1,697
Net loss	<u>\$ (57,236)</u>



LinnCo, LLC

NOTES TO FINANCIAL STATEMENTS - Continued

Summarized Linn Energy, LLC Balance Sheet Information

	<u>December 31, 2012</u>
	(in thousands)
Current assets	\$ 811,428
Noncurrent assets	10,639,810
	<u>11,451,238</u>
Current liabilities	823,132
Noncurrent liabilities	6,200,926
Unitholders' capital	<u>\$ 4,427,180</u>

**Note 5 – Income Taxes**

The Company is a limited liability company that has elected to be treated as a corporation for U.S. federal income tax purposes. Income tax expense consisted of the following:

	<u>April 30, 2012</u>
	<u>(Inception) To</u>
	<u>December 31, 2012</u>
	(in thousands)
<b>Deferred taxes:</b>	
Federal	\$ 11,867
State	661
	<u>\$ 12,528</u>

During the period from April 30, 2012 (inception) to December 31, 2012, the Company also recorded approximately \$1 million of deferred taxes, related to issuance costs, to equity. As of December 31, 2012, the Company had approximately \$2 million of net operating loss carryforwards for federal income tax purposes which will begin expiring in 2032.

A reconciliation of the federal statutory tax rate to the effective tax rate is as follows:

	<u>April 30, 2012</u>
	<u>(Inception) To</u>
	<u>December 31, 2012</u>
Federal statutory rate	35.0%
State, net of federal tax benefit	2.0
Other items	0.8
Effective rate	<u>37.8%</u>

NOTES TO FINANCIAL STATEMENTS - Continued

Significant components of the deferred tax assets and liabilities were as follows:

	<u>December 31, 2012</u>
	(in thousands)
<b>Deferred tax assets:</b>	
Net operating loss carryforwards	\$ 622
Unamortized intangible drilling costs	9,029
Total deferred tax assets	<u>9,651</u>
<b>Deferred tax liabilities:</b>	
Investment in LINN Energy	(23,210)
Total deferred tax liabilities	<u>(23,210)</u>
Net deferred tax liabilities	<u>\$ (13,559)</u>

Net deferred tax assets and liabilities were classified on the balance sheet as follows:

	<u>December 31, 2012</u>
	(in thousands)
Noncurrent deferred tax assets	\$ 9,651
Noncurrent deferred tax liabilities	(23,210)
Net noncurrent deferred tax liabilities	<u>\$ (13,559)</u>

In assessing the realizability of deferred tax assets, management considers whether it is more likely than not that some portion or all of the deferred tax assets will not be realized. The ultimate realization of deferred tax assets is dependent upon the generation of future taxable income during the periods in which those temporary differences become deductible. Management considers the scheduled reversal of deferred tax liabilities, projected future taxable income and tax planning strategies in making this assessment. At December 31, 2012, based upon the projections for future taxable income over the periods in which the deferred tax assets are deductible, management believes it is more likely than not that the Company will realize the full benefits of its deferred tax assets and therefore the Company has not recorded a valuation allowance against the deferred tax assets. The amount of deferred tax assets considered realizable could be reduced in the future if estimates of future taxable income during the carryforward period are reduced.

In accordance with the applicable accounting standard, the Company recognizes only the impact of income tax positions that, based on their merits, are more likely than not to be sustained upon audit by a taxing authority. To evaluate its current tax positions in order to identify any material uncertain tax positions, the Company developed a policy of identifying and evaluating uncertain tax positions that considers support for each tax position, industry standards, tax return disclosures and schedules, and the significance of each position. It is the Company's policy to recognize interest and penalties, if any, related to unrecognized tax benefits in income tax expense. The Company had no material uncertain tax positions at December 31, 2012.

**Note 6 – Distribution Received and Dividend Paid**

On October 23, 2012, LINN Energy's Board declared a cash distribution of \$0.725 per unit with respect to the third quarter of 2012. The distribution attributable to LinnCo's interest in LINN Energy, totaling approximately \$25 million, was paid to LinnCo on November 14, 2012.

On October 23, 2012, the Company's Board declared a cash dividend of \$0.71 per common share with respect to the third quarter of 2012, which was net of a tax reserve of \$0.015 per common share from the LINN Energy distribution of \$0.725 per unit. The dividend, totaling approximately \$25 million after deducting the estimated income tax reserve of approximately \$522,000, was paid by the Company on November 15, 2012.

**NOTES TO FINANCIAL STATEMENTS - Continued****Note 7 – Supplemental Disclosures to the Statement of Cash Flows**

LinnCo incurred and recorded approximately \$4 million of general and administrative expenses and certain offering costs. All of these expenses and costs were paid by LINN Energy on LinnCo's behalf, and therefore, were accounted for as capital contributions and reflected as noncash transactions for LinnCo.

**Note 8 – Subsequent Events*****Acquisition***

On February 21, 2013, LinnCo and Berry Petroleum Company ("Berry") announced they had signed a definitive merger agreement under which LinnCo would acquire all of the outstanding common shares of Berry. The transaction has a preliminary value of approximately \$4.3 billion, including the assumption of debt, and is expected to close by June 30, 2013, subject to approvals by Berry and LinnCo shareholders, LINN Energy's unitholders and regulatory agencies.

Under the terms of the agreement, Berry's shareholders will receive 1.25 of LinnCo common shares for each Berry common share they own. This transaction, which is expected to be a tax-free exchange to Berry's shareholders, represents value of \$46.2375 per common share, based on the closing price of LinnCo common shares on February 20, 2013. Upon completion of the merger, LinnCo will contribute Berry assets to LINN Energy in exchange for LINN Energy units.

***Distribution Received and Dividend Paid***

On January 24, 2013, LINN Energy's Board declared a cash distribution of \$0.725 per unit with respect to the fourth quarter of 2012. The distribution attributable to LinnCo's interest in LINN Energy, totaling approximately \$25 million, was paid to LinnCo on February 14, 2013.

On January 24, 2013, the Company's Board declared a cash dividend of \$0.71 per common share with respect to the fourth quarter of 2012, which is net of a tax reserve of \$0.015 per common share from the LINN Energy distribution of \$0.725 per unit. The dividend, totaling approximately \$25 million after deducting the estimated income tax reserve of approximately \$522,000, was paid on February 15, 2013, to shareholders of record as of the close of business on February 7, 2013.

**LinnCo, LLC**

**SUPPLEMENTAL QUARTERLY DATA (Unaudited)**

*The following discussion and analysis should be read in conjunction with the “Financial Statements” and “Notes to Financial Statements,” which are included in this Annual Report on Form 10-K in Item 8. “Financial Statements and Supplementary Data.”*

**Quarterly Financial Data**

	<b>Period</b>		
	<b>April 30 (Inception) To June 30</b>	<b>July 1 To September 30</b>	<b>October 1 To December 31</b>
	(in thousands, except per share amount)		
<b>2012:</b>			
Equity income from investment in Linn Energy, LLC	\$ —	\$ —	\$ 34,411
General and administrative expenses	(155)	(351)	(724)
Income tax expense	—	—	(12,528)
Net income (loss)	(155)	(351)	21,159
Net income per share, basic and diluted	N/A	N/A	\$ 0.74

**Item 9. Changes in and Disagreements With Accountants on Accounting and Financial Disclosure**

None

**Item 9A. Controls and Procedures**

***Evaluation of Disclosure Controls and Procedures***

The Company maintains disclosure controls and procedures that are designed to ensure that information required to be disclosed in the Company's reports under the Securities Exchange Act of 1934, as amended (the "Exchange Act") is recorded, processed, summarized and reported within the time periods specified in the SEC's rules and forms, and that such information is accumulated and communicated to management, including the Company's Chief Executive Officer and Chief Financial Officer, and the Company's Audit Committee of the Board of Directors, as appropriate, to allow timely decisions regarding required disclosure. In designing and evaluating the disclosure controls and procedures, management recognizes that any controls and procedures, no matter how well designed and operated, can provide only reasonable assurance of achieving the desired control objectives, and management is required to apply its judgment in evaluating the cost-benefit relationship of possible controls and procedures.

The Company carried out an evaluation under the supervision and with the participation of its management, including its Chief Executive Officer and Chief Financial Officer, of the effectiveness of its disclosure controls and procedures as of the end of the period covered by this report. Based on this evaluation, the Chief Executive Officer and Chief Financial Officer concluded that the Company's disclosure controls and procedures were effective as of December 31, 2012.

***Management's Annual Report on Internal Control Over Financial Reporting***

This Annual Report on Form 10-K does not include a report of management's assessment regarding internal control over financial reporting or an attestation report of the Company's independent registered public accounting firm due to a transition period established by SEC rules for newly public companies.

***Changes in the Company's Internal Control Over Financial Reporting***

There were no changes in the Company's internal controls over financial reporting during the fourth quarter of 2012 that materially affected, or were reasonably likely to materially affect, the Company's internal control over financial reporting.

**Item 9B. Other Information**

None

### Part III

#### Item 10. Directors, Executive Officers and Corporate Governance

Linn Energy, LLC (“LINN Energy”) owns our sole voting share and is entitled to elect our entire board of directors.

All of our officers are also officers of LINN Energy. Four of the directors of LINN Energy serve on our board of directors. As of the date of this Annual Report, our board of directors consists of Mark E. Ellis, George A. Alcorn, Terrence S. Jacobs, Michael C. Linn, Joseph P. McCoy and Linda M. Stephens. Our common shareholders will be able to indirectly vote on matters on which LINN Energy unitholders are entitled to vote. Our shareholders are not entitled to vote to elect our directors. Under the listing rules of the NASDAQ Global Select Market (“NASDAQ”), we are considered a “controlled company” such that our board of directors will be exempt from the requirement that it have a majority of independent directors meeting the NASDAQ’s independence standards. In addition, because we rely on the “controlled company” exemption, we do not have a compensation committee or a nominating and corporate governance committee. We are, however, required to have an audit committee of the board of directors composed entirely of independent directors. Our board of directors is composed of six directors, including four independent directors constituting our audit committee.

The following table sets forth specific information for our executive officers and directors. All of our directors are elected annually by, and may be removed by, LINN Energy as the owner of our sole voting share. Executive officers are appointed for one-year terms.

Name	Age	Position
Mark E. Ellis	57	Chairman, President and Chief Executive Officer; Director
Kolja Rockov	42	Executive Vice President and Chief Financial Officer
Arden L. Walker, Jr.	53	Executive Vice President and Chief Operating Officer
David B. Rottino	47	Senior Vice President of Finance and Chief Accounting Officer
George A. Alcorn	81	Independent Director
Terrence S. Jacobs	70	Independent Director
Michael C. Linn	61	Director
Joseph P. McCoy	62	Independent Director
Linda M. Stephens	64	Independent Director

*Mark E. Ellis* is the Chairman, President and Chief Executive Officer and has served in such capacity since LinnCo’s formation in April 2012. Mr. Ellis is also the Chairman, President and Chief Executive Officer of LINN Energy and has served in such capacity since December 2011. He previously served as President, Chief Executive Officer and Director of LINN Energy from January 2010 to December 2011 and from December 2007 to January 2010, Mr. Ellis served as President and Chief Operating Officer of LINN Energy. Mr. Ellis is a member of the Society of Petroleum Engineers and the National Petroleum Council. Mr. Ellis serves on the boards of America’s Natural Gas Alliance, American Exploration & Production Council, Industry Board of Petroleum Engineering at Texas A&M University, the Visiting Committee of Petroleum Engineering at the Colorado School of Mines, Houston Museum of Natural Science and The Center for the Performing Arts at The Woodlands. In addition, he is Chairman of the Board for The Center for Hearing and Speech, and holds a position as trustee on the Texas A&M University 12th Man Foundation Board of Trustees.

*Kolja Rockov* is the Executive Vice President and Chief Financial Officer and has served in such capacity since LinnCo’s formation in April 2012. He is also the Executive Vice President and Chief Financial Officer of LINN Energy and has served in such capacity since joining LINN Energy in March 2005. Mr. Rockov has more than 15 years of experience in the oil and natural gas finance industry. From October 2004 until he joined LINN Energy in March 2005, Mr. Rockov served as a Managing Director in the Energy Group at RBC Capital Markets, where he was primarily responsible for investment banking coverage of the U.S. exploration and production sector. Mr. Rockov is the founding chairman of a philanthropic organization benefitting Texas Children’s Cancer Center in Houston, which has raised more than \$1 million since 2009.



## **Item 10. Directors, Executive Officers and Corporate Governance - Continued**

*Arden L. Walker, Jr.* is the Executive Vice President and Chief Operating Officer and has served in such capacity since LinnCo's formation in April 2012. Mr. Walker is also the Executive Vice President and Chief Operating Officer of LINN Energy and has served in such capacity since January 2011. From January 2010 to January 2011, he served as Senior Vice President and Chief Operating Officer of LINN Energy. Mr. Walker joined LINN Energy in February 2007 as Senior Vice President, Operations and Chief Engineer. Mr. Walker is a member of the Society of Petroleum Engineers and Independent Petroleum Association of America. He also serves on the boards of the Sam Houston Area Council of the Boy Scouts of America and Theatre Under The Stars.

*David B. Rottino* is the Senior Vice President of Finance and Chief Accounting Officer and has served in such capacity since LinnCo's formation in April 2012. Mr. Rottino is also the Senior Vice President of Finance, Business Development and Chief Accounting Officer of LINN Energy and has served in such capacity since July 2010. From June 2008 to July 2010, Mr. Rottino served as the Senior Vice President and Chief Accounting Officer of LINN Energy. Prior to joining LINN Energy, Mr. Rottino served as Vice President and E&P Controller for El Paso Corporation from June 2006 to May 2008. Mr. Rottino is a Certified Public Accountant. In addition, he currently serves on the Board of Camp for All.

*George A. Alcorn* was appointed to our board of directors in April 2012. Mr. Alcorn is an independent director. Mr. Alcorn also serves on the LINN Energy board of directors, to which he was appointed in January 2006, and is Chairman of the LINN Energy Nominating and Governance Committee. Mr. Alcorn serves as President of Alcorn Exploration, Inc., a private exploration and production company. Mr. Alcorn is also a member of the board of directors of EOG Resources, Inc. He is a past chairman of the Independent Petroleum Association of America (IPAA) and a founding member and past chairman of the Natural Gas Council.

*Terrence S. Jacobs* was appointed to our board of directors in May 2012. Mr. Jacobs is an independent director and serves on the Audit Committee and the Conflicts Committee. Prior to his resignation in October 2012, Mr. Jacobs served on the LINN Energy board of directors since January 2006. Since 1995, Mr. Jacobs has served as President and CEO of Penneco Oil Company, which provides ongoing leasing, marketing, exploration and drilling operations for natural gas and crude oil in Pennsylvania, West Virginia and Wyoming. Mr. Jacobs currently serves on the boards of directors of Penneco Oil Company and affiliates, CMS Mid-Atlantic, Inc., the Pennsylvania Independent Oil and Gas Association and Duquesne University. Mr. Jacobs served as President of the Independent Oil and Gas Association of Pennsylvania from 1999 to 2001 and from 2003 to 2005 and has served as a director of the IPAA for the states of Delaware, Maryland, Pennsylvania and New York-West from 2000-2006. He is a member of the National Petroleum Council, and he is presently serving as Chairman of the Tax Committee of the IPAA. Mr. Jacobs is a Certified Public Accountant in Pennsylvania.

*Michael C. Linn* was appointed to our board of directors in April 2012. He is also the Founder of LINN Energy and has served as a Director of LINN Energy since December 2011. Prior to that, he was Executive Chairman of the LINN Energy board of directors since January 2010. He served as Chairman and Chief Executive Officer of LINN Energy from December 2007 to January 2010; Chairman, President and Chief Executive Officer of LINN Energy from June 2006 to December 2007; and President, Chief Executive Officer and Director of LINN Energy from March 2003 to June 2006. Mr. Linn also serves on the Board of Directors and is Chairman of the Risk Committee for Nabors Industries, Ltd, Board of Directors for Black Stone Minerals and is a Senior Advisor for Quantum Energy Partners, LLC. Mr. Linn currently serves on: National Petroleum Council; IPAA-Chairman of Political Action Committee; Texas Representative for the Legal and Regulatory Affairs Committee of the Interstate Oil and Gas Compact Commission. He previously served on the following: IPAA-Chairman-Board of Directors; Natural Gas Supply Association-Director; National Gas Council - Chairman and Director; Independent Oil and Gas Associations of New York, Pennsylvania and West Virginia - Chairman and President of each. He was named as the 2011 IPAA Chief Roughneck of the Year, inducted into the All American Wildcatters, and received The Woodrow Wilson Award for Public Service.

*Joseph P. McCoy* was appointed to our board of directors in April 2012. Mr. McCoy is an independent director and will serve as Chairman of the Audit Committee. Mr. McCoy also serves on the LINN Energy board of directors, to which he was appointed in September 2007, and is Chairman of the LINN Energy Audit Committee. Mr. McCoy served as Senior Vice President and Chief Financial Officer of Burlington Resources Inc. from 2005 until 2006 and Vice President and Controller (Chief Accounting Officer) of Burlington Resources Inc. from 2001 until 2005. Prior to joining Burlington Resources, Mr. McCoy spent 27 years with Atlantic Richfield and affiliates in a variety of financial positions. Mr. McCoy has served on the Boards of Directors of Global Geophysical Services, Inc. and Scientific Drilling International since 2011 and served as a member of the board of directors of Rancher Energy, Inc. and BPI Energy Corp. from 2007 to 2009. Since 2006, other than his service on LinnCo's board of directors and the other boards identified above, Mr. McCoy has been retired.

## **Item 10. Directors, Executive Officers and Corporate Governance - Continued**

*Linda M. Stephens* was appointed to our board of directors in February 2013. She is an independent director and serves on the Conflicts Committee. From August 1989 to April 2009, Ms. Stephens held various positions with Royal Bank of Canada/RBC Capital Markets culminating with her position as Managing Director, Head U.S. Energy, Corporate Banking. Since 2009, Ms. Stephens has been retired.

### **Qualifications of Director Nominees**

The board of directors of LINN Energy found that each of the nominees possesses the following experience, qualifications, attributes and skills that, combined with those qualifications identified above, led the board of directors of LINN Energy to conclude that such nominee should serve as a member of our board of directors:

#### George A. Alcorn

- As President of Alcorn Exploration, Inc., brings significant knowledge of our business.
- Brings significant experience in the oil and natural gas industry, including as former chairman of the IPAA.
- As member of the board of directors and committees of EOG Resources, Inc., brings experience and expertise serving on public company boards and as nominating committee chair.

#### Mark E. Ellis

- As LINN Energy's current Chairman, President and Chief Executive Officer, is well suited to inform the board of directors of significant strategic matters and to lead the board of directors as Chairman.
- Brings significant experience in the oil and natural gas industry, including membership in the Society of Petroleum Engineers.
- As an engineer, brings technical expertise.

#### Terrence S. Jacobs

- As President and CEO of Penneco Oil Company, brings strategic experience and is well suited to serve as a link between the board of directors and management.
- Brings significant experience in the oil and natural gas industry, including as former President of the Independent Oil and Gas Association of Pennsylvania and member of the National Petroleum Council.
- As a certified public accountant and Chairman of the Tax Committee of the IPAA, brings tax expertise and experience in the preparation and review of financial statements and disclosure documents.

#### Michael C. Linn

- As LINN Energy's founder, brings historical knowledge and strategic experience and is well suited to serve as a link between the board of directors and management.
- Brings significant experience in the oil and natural gas industry, including as former chairman of the IPAA.
- As an attorney, brings legal expertise.

#### Joseph P. McCoy

- As former Chief Financial Officer of Burlington Resources Inc., brings significant knowledge of our business.
- As former director of Rancher Energy, Inc. and BPI Energy Corp. and current director of Global Geophysical Services, Inc. and Scientific Drilling International brings experience serving on public company boards.
- As former Chief Financial Officer and Chief Accounting Officer of Burlington Resources Inc., brings significant financial expertise and experience in the preparation and review of financial statements and disclosure documents.

#### Linda M. Stephens

- As former Managing Director, Head U.S. Energy, Corporate Banking of Royal Bank of Canada/RBC Capital Markets brings significant financial expertise and experience in the preparation and review of financial statements and disclosure documents.
- Brings expertise and experience in banking, including credit/financial analysis.
- As a former director of LINN Energy, brings experience serving on public company boards.

## **Item 10. Directors, Executive Officers and Corporate Governance - Continued**

### **Corporate Governance**

#### ***Section 16(a) Beneficial Ownership Reporting Compliance***

Section 16(a) of the Exchange Act requires our executive officers and directors and persons who own more than 10% of our common shares to file reports of ownership and changes in ownership concerning our common shares with the SEC and to furnish us with copies of all Section 16(a) forms they file. Based solely upon our review of the Section 16(a) filings that have been received by us and written representations that no other reports were filed, we believe that all filings required to be made under Section 16(a) during 2012 were timely made.

#### ***Governance Guidelines and Codes of Ethics***

Our board of directors has adopted Corporate Governance Guidelines to assist it in the exercise of its responsibility to provide effective governance over our affairs for the benefit of our shareholders. In addition, we have adopted a Code of Business Conduct and Ethics, which sets forth legal and ethical standards of conduct for all our employees, as well as our directors. We also have adopted a separate code of ethics which applies to our Chief Executive Officer, Chief Financial Officer, Chief Accounting Officer and Controller. All of these documents are available on our website, [www.linnco.com](http://www.linnco.com), and will be provided free of charge to any shareholder requesting a copy by writing to our Corporate Secretary, LinnCo, LLC, 600 Travis, Suite 5100, Houston, Texas 77002. If any substantive amendments are made to the Code of Ethics for our Chief Executive Officer, Chief Financial Officer, Chief Accounting Officer and Controller or if we grant any waiver, including any implicit waiver, from a provision of such code, we will disclose the nature of such amendment or waiver within four business days on our website. The information on our website is not, and shall not be deemed to be, a part of this Annual Report or incorporated into any other filings we make with the SEC.

#### ***Audit Committee***

Our board of directors has a standing audit committee. The Audit Committee assists our board of directors in its general oversight of our financial reporting, internal controls and audit functions, and is directly responsible for the appointment, retention, compensation and oversight of the work of our independent public accountant. During 2012, the Audit Committee held three meetings. The Audit Committee is currently comprised of four directors: Mr. McCoy (Chairman), Mr. Alcorn, Mr. Jacobs and Ms. Stephens. Each member of the Audit Committee is “independent” as defined by the NASDAQ listing standards and applicable SEC rules, and is financially literate. Mr. McCoy has been designated the “audit committee financial expert.” Shareholders should understand that this designation is a disclosure requirement of the SEC related to Mr. McCoy’s experience and understanding with respect to certain accounting and auditing matters. The designation does not impose on Mr. McCoy any duties, obligations or liability that are greater than are generally imposed on him as a member of the Audit Committee and the board of directors, and his designation as an audit committee financial expert pursuant to this SEC requirement does not affect the duties, obligations or liability of any other member of the Audit Committee or board of directors.

Our Audit Committee also annually reviews related party transactions and other specific matters that our board of directors believes may involve conflicts of interest. The Audit Committee determines if the related party transaction or resolution of the conflict of interest is in the best interest of our company. In accordance with our limited liability company agreement, any conflict of interest matters approved by the Audit Committee will be conclusively deemed to be fair and reasonable to our company and approved by all of our shareholders.

## **Item 11. Executive Compensation**

Our executive officers and employees are also executive officers of, or employed directly by, LINN Energy. LINN Energy makes compensation decisions for, and pays compensation directly to, such individuals, and they do not receive additional compensation from LinnCo. As such, we have not paid or accrued any obligations with respect to compensation or benefits for our executive officers or employees. We do not expect to pay any salaries, bonuses or equity awards to such executive officers or employees.

**Item 11. Executive Compensation - Continued**

For information about LINN Energy's executive compensation, see "Executive Compensation" in Amendment No. 1 to LINN Energy's Annual Report on Form 10-K/A, included in this filing as Exhibit 99.2 and incorporated herein by reference.

**Director Compensation**

Officers or employees of LINN Energy who also serve as our directors do not receive additional compensation. Each of our independent directors receives an annual retainer of \$15,000 for services as a director. The Audit Committee chair receives an additional \$5,000 retainer. In addition, each independent director is reimbursed for out-of-pocket expenses in connection with attending meetings of the board of directors or committees thereof. Each director is indemnified by us for actions associated with being a director to the full extent provided under our limited liability company agreement.

**2012 Director Summary Compensation Table**

The table below summarizes the compensation we paid to our non-employee directors for the fiscal year ended December 31, 2012.

Name	Fees Earned or Paid in Cash (\$) <sup>(1)</sup>
George A. Alcorn	13,000
David D. Dunlap <sup>(2)</sup>	13,000
Terrence S. Jacobs	13,000
Michael C. Linn	10,000
Joseph P. McCoy	18,000
Linda M. Stephens <sup>(3)</sup>	N/A
Jeffrey C. Swoveland <sup>(2)</sup>	13,000

<sup>(1)</sup> Retainers included in such amounts reflect a partial year of service by each of the directors.

<sup>(2)</sup> Resigned from LinnCo board of directors in February 2013.

<sup>(3)</sup> Appointed to LinnCo board of directors in February 2013.

## Item 12. Security Ownership of Certain Beneficial Owners and Management and Related Stockholder Matters

The following table sets forth as of October 1, 2013, the number of shares beneficially owned by: (i) each person who is known to us to beneficially own more than 5% of a class of shares; (ii) the current directors and nominees of our board of directors; (iii) each Named Officer; and (iv) all current directors and executive officers as a group. We obtained certain information in the table from filings made with the SEC. Unless otherwise noted, each beneficial owner has sole voting power and sole investment power.

Name of Beneficial Owner	Shares Beneficially Owned	Percentage of Shares Beneficially Owned
Linn Energy, LLC <sup>(1)</sup>	(2)	
Fir Tree, Inc. <sup>(3)</sup>	3,258,012	9.4%
Robert S. Pitts, Jr. <sup>(4)</sup>	1,851,000	5.32%
Mark E. Ellis <sup>(1)</sup>	—	*
Kolja Rockov <sup>(1)</sup>	—	*
Arden L. Walker, Jr. <sup>(1)</sup>	—	*
David B. Rottino <sup>(1)</sup>	—	*
George A. Alcorn <sup>(1)</sup>	—	*
Terrence S. Jacobs <sup>(1)</sup>	—	*
Michael C. Linn <sup>(1)</sup>	—	*
Joseph P. McCoy <sup>(1)</sup>	—	*
Linda M. Stephens <sup>(1)</sup>	1,418	*
All executive officers and directors as a group (9 persons) <sup>(5)</sup>	1,418	*

\* Less than 1% of class based on 34,787,500 common shares outstanding as of October 1, 2013.

<sup>(1)</sup> The address of each beneficial owner, unless otherwise noted, is c/o LinnCo, LLC, 600 Travis, Suite 5100, Houston, Texas 77002.

<sup>(2)</sup> LINN Energy owned 100% of our sole voting share and no LinnCo common shares.

<sup>(3)</sup> Fir Tree, Inc., a New York corporation (“Fir Tree”), may be deemed to beneficially own 3,258,012 shares of common shares purchased by certain private investment funds for which Fir Tree serves as the investment manager (the “Funds”) as a result of being the investment manager of the Funds. This amount consists of (i) 1,618,012 common shares and (ii) 1,640,000 common shares receivable upon the exercise of presently exercisable American-style call options. The business address of Fir Tree is 505 Fifth Avenue, 23rd Floor, New York, New York 10017.

<sup>(4)</sup> Mr. Pitts is the managing member of Steadfast Capital Management LP, a Delaware limited partnership (the “Investment Manager”) and Steadfast Advisors LP, a Delaware limited partnership (the “Managing General Partner”). The Managing General Partner has the power to vote and dispose of the securities held by Steadfast Capital, L.P., a Delaware limited partnership (“Steadfast Capital”). The Investment Manager has the power to vote and dispose of the securities held by American Steadfast, L.P., a Delaware limited partnership (“American Steadfast”), and Steadfast International Master Fund Ltd., a Cayman Island exempted company (the “Offshore Fund”). Amount beneficially owned by Mr. Pitts includes 86,725 common shares held by Steadfast Capital, 609,782 common shares owned by American Steadfast and 1,154,493 common shares owned by the Offshore Fund. The business address of each of Mr. Pitts, the Investment Manager, the Managing General Partner, Steadfast Capital and American Steadfast is 450 Park Avenue, 20th Floor, New York, New York 10022. The business address of the Offshore Fund is c/o Appleby Trust (Cayman) Ltd., Clifton House, 75 Fort Street, P.O. Box 1350, George Town, Grand Cayman KY1-1108.

<sup>(5)</sup> Percentage ownership of executive officer and directors is based on total shares outstanding as of October 1, 2013.

## Item 13. Certain Relationships and Related Transactions, and Director Independence

In the ordinary course of our business, we purchase products or services from, or engage in other transactions with, various third parties. Occasionally, these transactions may involve entities that are affiliated with one or more members of our board of directors. When they occur, these transactions are conducted in the ordinary course and on an arm’s-length basis.

### *Review and Approval of Related Party Transactions*

We review all relationships and transactions in which our company and our directors and executive officers or their immediate family members are participants to determine whether such persons have a direct or indirect material interest. We have developed and implemented processes and controls to obtain information from our directors and executive officers with respect to related person transactions and for then determining, based on the facts and circumstances, whether we or a related person has a direct or indirect material interest in the transaction. As required under SEC rules, transactions that are determined to be directly or indirectly material to us or a related person are disclosed in our annual proxy statement. In



### **Item 13. Certain Relationships and Related Transactions, and Director Independence - Continued**

addition, our Audit Committee or board of directors (if appropriate) reviews and approves or ratifies or disapproves any related person transaction that is required to be disclosed. In the course of its review of a disclosable related party transaction, consideration is given to:

- the nature of the related person's interest in the transaction;
- the material terms of the transaction, including, without limitation, the amount and type of transaction;
- the importance of the transaction to the related person;
- the importance of the transaction to us;
- whether the transaction would impair the judgment of a director or executive officer to act in our best interest; and
- any other matters deemed appropriate.

Any director who is a related person with respect to a transaction under review may not participate in the deliberations or vote respecting approval or ratification of the transaction; provided, however, that such director may be counted in determining the presence of a quorum at the meeting where the transaction is considered.

#### ***Our Relationship with Linn Energy, LLC***

*General.* As of September 30, 2013, we own approximately 15% of LINN Energy's outstanding units. LINN Energy controls our management and operations through its ownership of our sole voting share.

*Omnibus Agreement.* Concurrent with the closing of our initial public offering ("IPO"), we entered into an agreement with LINN Energy (the "Omnibus Agreement") pursuant to which LINN Energy agrees to provide us certain financial, legal, accounting, tax advisory, financial advisory and engineering services or to pay on our behalf or reimburse us for any expenses incurred in connection with securing these services from third parties, as well as printing costs and other administrative and out-of-pocket expenses we incur, along with any other expenses we incurred in connection with the IPO or will incur in any future offering of its shares or as a result of being a publicly traded entity, including costs associated with annual, quarterly and other reports to our shareholders, tax return and Form 1099 preparation and distribution, NASDAQ listing fees, printing costs, independent auditor fees and expenses, legal counsel fees and expenses, limited liability company governance and compliance expenses and registrar and transfer agent fees. LINN Energy will also provide us with cash management services, including treasury services with respect to the payment of dividends and allocation of reserves for taxes. These cash management services are intended to optimize the use of our cash on hand and to reduce the likelihood of a change in the amount of any dividend paid to our shareholders across periods other than as a result of any change in the amount of distributions paid by LINN Energy. In addition, LINN Energy will indemnify us and our officers and directors for damages suffered or costs incurred (other than income taxes payable by us) in connection with carrying out our activities. Finally, LINN Energy has granted us a license to utilize its trademarks.

*Future Offerings.* We will purchase from LINN Energy a number of LINN Energy units equal to or greater than the number of shares we sell in any future offering for an amount equal to or less than the net cash proceeds of such offering (after deducting underwriting discounts but before payment of other offering expenses) plus any properties or assets received by us in such offering. As a result, LINN Energy will indirectly bear the cost of any underwriting discounts associated with future offerings of our common shares.

*Contribution Agreement.* In connection with our proposed merger with Berry Petroleum Company (the "merger"), we entered into a contribution agreement with LINN Energy with respect to the issuance of LINN Energy units to us in connection with the contribution by us of all of the outstanding limited liability company interests in Linn Acquisition Company, LLC ("LinnCo Merger Sub") to LINN Energy (the "Contribution"). The closing of the Contribution is expected to occur on the closing date of the merger. Under the contribution agreement, the number of LINN Energy units to be issued to us in exchange for all of the limited liability company interests in LinnCo Merger Sub will be equal to the greater of (i) the aggregate number of our common shares issued in the LinnCo Merger (as defined in our merger agreement with Berry Petroleum Company) and (ii) the number of LINN Energy units required to cause us to own no less than one-third of all of the outstanding LINN Energy units following the Contribution.



### **Item 13. Certain Relationships and Related Transactions, and Director Independence - Continued**

The contribution agreement contains representations, warranties and covenants of the parties customary for a transaction of this type. In addition, certain covenants under the contribution agreement require each party to use reasonable best efforts to cause the Contribution to be consummated, including filing the appropriate government and regulatory approvals. The closing of the Contribution is subject to certain negotiated conditions, including: the representations and warranties of both parties being true and correct in all material respects, the merger having been consummated, and all waiting periods applicable to the merger contemplated by the Hart-Scott-Rodino Antitrust Improvements Act of 1976, and the rules and regulations promulgated thereunder, having been expired or terminated. Satisfaction of the conditions to the consummation of the contribution is a condition to the closing of the merger.

The contribution agreement provides that we will receive from LINN Energy payments of \$6 million, or \$0.06 per unit, in each of 2013, 2014 and 2015 to reasonably compensate us for the anticipated actual increase in our tax liability that results from the consummation of the transactions. In addition, the contribution agreement provides that in the event that, within seven years following the Contribution, LINN Energy desires to effect a disposition of a material portion of the assets acquired in a manner that results in a material increase to the tax liability resulting from the allocation of income or gain pursuant to Section 704(c) of the Code (a “Material Disposition Transaction”), such Material Disposition Transaction would be approved by an independent committee appointed for such purpose by our board of directors.

#### ***Indemnification of Officers and Directors***

Our limited liability company agreement provides that we will generally indemnify officers and members of our board of directors against all losses, claims, damages or similar events. Subject to any terms, conditions or restrictions set forth in our limited liability company agreement, Section 18-108 of the Delaware Limited Liability Company Act (the “LLC Act”) empowers a Delaware limited liability company to indemnify and hold harmless any member or manager or other person from and against all claims and demands whatsoever. We have also entered into individual indemnity agreements with each of our executive officers and directors which supplement the indemnification provisions in our limited liability company agreement.

#### **Director Independence**

Under NASDAQ’s listing rules, we are considered a “controlled company” such that our board of directors will be exempt from the requirement that it have a majority of independent directors meeting the NASDAQ’s independence standards. We are, however, required to have an audit committee of the board of directors composed entirely of independent directors. The Audit Committee is currently comprised of four directors: Mr. McCoy (Chairman), Mr. Alcorn, Mr. Jacobs and Ms. Stephens. Each member of the Audit Committee is “independent” as defined by the NASDAQ listing standards and applicable SEC rules.

### **Item 14. Principal Accounting Fees and Services**

Our Audit Committee has selected KPMG LLP to continue as its independent public accountant for 2013. KPMG LLP has served as our independent public accountant since 2012. The Audit Committee has determined to submit KPMG LLP’s selection to shareholders for ratification. Shareholder ratification of the selection of KPMG LLP as our independent public accountant for 2013 is not required by our limited liability company agreement. We are submitting the selection of KPMG LLP to shareholders for ratification as a matter of good corporate practice.

#### **Audit Fees**

The fees for professional services rendered by KPMG LLP for the audit of our annual financial statements for the fiscal year ended December 31, 2012, and the reviews of the financial statements included in any of our Quarterly Reports on Forms 10-Q for that fiscal year were approximately \$325,000.

#### **Audit-Related Fees**

KPMG LLP also received fees for services in connection with our IPO. These fees totaled approximately \$225,000 for the year ended December 31, 2012.

**Item 14. Principal Accounting Fees and Services - Continued**

**Tax Fees**

We incurred no fees in the fiscal year ended December 31, 2012 for tax-related services provided by KPMG LLP.

**All Other Fees**

We incurred no other fees in the fiscal year ended December 31, 2012 for any other services provided by KPMG LLP.

**Audit Committee Approval of Audit and Non-Audit Services**

The Audit Committee pre-approves all audit and non-audit services to be provided to us by our independent public accountant in the upcoming year at the last meeting of each calendar year and at subsequent meetings as necessary. The non-audit services to be provided are specified and may not exceed a specified dollar limit. During the course of a fiscal year, if additional non-audit services are identified, these services are presented to the Audit Committee for pre-approval.

DRAFT

**Part IV**

**Item 15. Exhibits and Financial Statement Schedules**

(a) - 1. Financial Statements:

All financial statements are omitted for the reason that they are not required or the information is otherwise supplied in Item 8. “Financial Statements and Supplementary Data” in this Annual Report on Form 10-K.

(a) - 2. Financial Statement Schedules:

All schedules are omitted for the reason that they are not required or the information is otherwise supplied in Item 8. “Financial Statements and Supplementary Data” in this Annual Report on Form 10-K.

(a) - 3. Exhibits:

The exhibits required to be filed by this Item 15 are set forth in the “Index to Exhibits” accompanying this report.

DRAFT

## SIGNATURES

Pursuant to the requirements of the Securities Exchange Act of 1934, the registrant has duly caused this report to be signed on its behalf by the undersigned, thereunto duly authorized.

LinnCo, LLC

Date: October xx, 2013

By:

\_\_\_\_\_  
Mark E. Ellis  
Chairman, President and Chief Executive Officer

Date: October xx, 2013

By:

\_\_\_\_\_  
David B. Rottino  
Senior Vice President of Finance and  
Chief Accounting Officer

Pursuant to the requirements of the Securities Exchange Act of 1934, this Annual Report has been signed below by the following persons on behalf of the Registrant and in the capacities and on the dates indicated.

<u>Signature</u>	<u>Title</u>	<u>Date</u>
_____ Mark E. Ellis	Chairman, President and Chief Executive Officer (Principal Executive Officer)	October xx, 2013
_____ Kolja Rockov	Executive Vice President and Chief Financial Officer (Principal Financial Officer)	October xx, 2013
_____ David B. Rottino	Senior Vice President of Finance and Chief Accounting Officer (Principal Accounting Officer)	October xx, 2013

**INDEX TO EXHIBITS**

<b>Exhibit Number</b>	<b>Description</b>
2.1	— Agreement and Plan of Merger, dated as of February 20, 2013, by and among Berry Petroleum Company, Bacchus HoldCo, Inc., Bacchus Merger Sub, Inc., LinnCo, LLC, Linn Acquisition Company, LLC and Linn Energy, LLC (incorporated herein by reference to Annex A of Part I of the document included in the Registration Statement on Form S-4 (File No. 333-187484) filed on March 22, 2013)
2.2	— Contribution Agreement, dated as of February 20, 2013, by and between LinnCo, LLC and Linn Energy, LLC (incorporated herein by reference to Annex B of Part I of the document included in the Registration Statement on Form S-4 (File No. 333-187484) filed on March 22, 2013)
3.1	— Certificate of Formation of LinnCo, LLC (incorporated herein by reference to Exhibit 3.1 to Registration Statement on Form S-1 filed on June 25, 2012)
3.2	— Certificate of Amendment to Certificate of Formation of LinnCo, LLC (incorporated herein by reference to Exhibit 3.6 to Amendment No. 3 to Registration Statement on Form S-1 filed on October 1, 2012)
3.3	— Amended and Restated Limited Liability Company Agreement of LinnCo, LLC (incorporated herein by reference to Exhibit 3.1 to Current Report on Form 8-K filed on October 17, 2012)
10.1	— Omnibus Agreement, dated as of October 17, 2012, between LinnCo, LLC and Linn Energy, LLC (incorporated herein by reference to Exhibit 10.1 to Current Report on Form 8-K filed on October 17, 2012)
23.1*	— Consent of KPMG LLP
23.2*	— Consent of DeGolyer & MacNaughton
31.1*	— Section 302 Certification of Mark E. Ellis, Chairman, President and Chief Executive Officer of LinnCo, LLC
31.2*	— Section 302 Certification of Kolja Rockov, Executive Vice President and Chief Financial Officer of LinnCo, LLC
32.1*	— Section 906 Certification of Mark E. Ellis, Chairman, President and Chief Executive Officer of LinnCo, LLC
32.2*	— Section 906 Certification of Kolja Rockov, Executive Vice President and Chief Financial Officer of LinnCo, LLC
99.1**	— Linn Energy, LLC's Annual Report on Form 10-K for the year ended December 31, 2012
99.2*	— Linn Energy, LLC's Amendment No. 1 to the Annual Report on Form 10-K/A for the year ended December 31, 2012, filed on October xx, 2013
101.INS	— XBRL Instance Document (previously furnished as Exhibit 101.INS to the Annual Report on Form 10-K for the year ended December 31, 2012, filed on February 28, 2013)
101.SCH	— XBRL Taxonomy Extension Schema Document (previously furnished as Exhibit 101.SCH to the Annual Report on Form 10-K for the year ended December 31, 2012, filed on February 28, 2013)
101.CAL	— XBRL Taxonomy Extension Calculation Linkbase Document (previously furnished as Exhibit 101.CAL to the Annual Report on Form 10-K for the year ended December 31, 2012, filed on February 28, 2013)
101.DEF	— XBRL Taxonomy Extension Definition Linkbase Document (previously furnished as Exhibit 101.DEF to the Annual Report on Form 10-K for the year ended December 31, 2012, filed on February 28, 2013)

<b>Exhibit Number</b>	<b>Description</b>
101.LAB	— XBRL Taxonomy Extension Label Linkbase Document (previously furnished as Exhibit 101.LAB to the Annual Report on Form 10-K for the year ended December 31, 2012, filed on February 28, 2013)
101.PRE	— XBRL Taxonomy Extension Presentation Linkbase Document (previously furnished as Exhibit 101.PRE to Annual Report on Form 10-K for the year ended December 31, 2012, filed on February 28, 2013)

\* Filed herewith.

\*\* Previously filed.

Draft



**UNITED STATES SECURITIES AND EXCHANGE COMMISSION**  
**Washington, D.C. 20549**  
**Form 10-Q/A**  
**Amendment No. 1**

**QUARTERLY REPORT PURSUANT TO SECTION 13 OR 15(d) OF THE SECURITIES EXCHANGE ACT OF 1934**

**For the Quarterly Period Ended March 31, 2013**

**OR**

**TRANSITION REPORT PURSUANT TO SECTION 13 OR 15(d) OF THE SECURITIES EXCHANGE ACT OF 1934**

for the transition period from \_\_\_\_\_ to \_\_\_\_\_

**Commission File Number: 001-35695**

**LINNCO**  
NASDAQ: LNCO

**LinnCo, LLC**

*(Exact name of registrant as specified in its charter)*

**Delaware**

*(State or other jurisdiction of incorporation or organization)*

**45-5166623**

*(IRS Employer Identification No.)*

**600 Travis, Suite 5100  
Houston, Texas**

*(Address of principal executive offices)*

**77002**

*(Zip Code)*

**(281) 840-4000**

*(Registrant's telephone number, including area code)*

Indicate by check mark whether the registrant (1) has filed all reports required to be filed by Section 13 or 15(d) of the Securities Exchange Act of 1934 during the preceding 12 months (or for such shorter period that the registrant was required to file such reports), and (2) has been subject to such filing requirements for the past 90 days. Yes  No

Indicate by check mark whether the registrant has submitted electronically and posted on its corporate website, if any, every Interactive Data File required to be submitted and posted pursuant to Rule 405 of Regulation S-T (§232.405) during the preceding 12 months (or for such shorter period that the registrant was required to submit and post such files). Yes  No

Indicate by check mark whether the registrant is a large accelerated filer, an accelerated filer, a non-accelerated filer, or a smaller reporting company. See the definitions of "large accelerated filer," "accelerated filer," and "smaller reporting company" in Rule 12b-2 of the Exchange Act.

Large accelerated filer  Accelerated filer  Non-accelerated filer  Smaller reporting company

Indicate by check mark whether registrant is a shell company (as defined in Rule 12b-2 of the Exchange Act). Yes  No

As of March 31, 2013, there were 34,787,500 common shares outstanding.

## EXPLANATORY NOTE

LinnCo, LLC (“LinnCo” or the “Company”) is filing this Amendment No. 1 on Form 10-Q/A (the “Amended Filing”) to the Company’s Quarterly Report on Form 10-Q for the three months ended March 31, 2013 (the “Original Filing”) filed with the Securities and Exchange Commission (“SEC”) on April 29, 2013, to include the Form 10-Q/A of LINN Energy, LLC (“LINN Energy”), an affiliate of LinnCo, as Exhibit 99.2. In connection with LinnCo’s acquisition of Berry Petroleum Company, the Company and LINN Energy filed a Registration Statement on Form S-4 and subsequent amendments to the S-4 (as amended, the “S-4”) to address the SEC’s comments to the S-4 and the Original Filing. LINN Energy’s Quarterly Report on Form 10-Q for the three months ended March 31, 2013, was amended to conform the disclosures in the Quarterly Report on Form 10-Q with the disclosures made in the S-4. Additionally, in the Amended Filing, the Company has updated Item 1A. Risk Factors.

In accordance with Rule 12b-15 under the Securities Exchange Act of 1934, as amended, this Amended Filing includes certifications from our Chief Executive Officer and Chief Financial Officer dated as of the date of this filing.

The Amended Filing continues to speak as of the date of the Original Filing and, except as set forth in the sections indicated above, the Company has not updated the Original Filing to reflect events occurring subsequently to the date of the Original Filing. Accordingly, this Amended Filing should be read in conjunction with the Company’s filings made with the SEC subsequent to the filing of the Original Filing.

## TABLE OF CONTENTS

	<u>Page</u>
<b><u>Part I – Financial Information</u></b>	
<u>Item 1. Financial Statements</u>	
<u>Balance Sheets as of March 31, 2013, and December 31, 2012</u>	1
<u>Statement of Operations for the three months ended March 31, 2013</u>	2
<u>Statement of Shareholders' Equity for the three months ended March 31, 2013</u>	3
<u>Statement of Cash Flows for the three months ended March 31, 2013</u>	4
<u>Notes to Financial Statements</u>	5
<u>Item 2. Management's Discussion and Analysis of Financial Condition and Results of Operations</u>	9
<u>Item 3. Quantitative and Qualitative Disclosures About Market Risk</u>	13
<u>Item 4. Controls and Procedures</u>	13
<b><u>Part II – Other Information</u></b>	
<u>Item 1. Legal Proceedings</u>	14
<u>Item 1A. Risk Factors</u>	14
<u>Item 1B. Unresolved Staff Comments</u>	14
<u>Item 2. Unregistered Sales of Equity Securities and Use of Proceeds</u>	14
<u>Item 6. Exhibits</u>	15
<u>Signature</u>	16

**PART I – FINANCIAL INFORMATION****Item 1. Financial Statements****LINNCO, LLC  
BALANCE SHEETS**

	<b>March 31, 2013</b>	<b>December 31, 2012</b>
	(Unaudited)	
	(in thousands, except share amounts)	
<b>ASSETS</b>		
<b>Current assets:</b>		
Cash	\$ 1,045	\$ 523
Accounts receivable - related party	9,715	—
Deferred offering costs	361	—
Total current assets	<u>11,121</u>	<u>523</u>
<b>Noncurrent assets:</b>		
Deferred income tax	1,261	—
Investment in Linn Energy, LLC	1,175,324	1,221,817
Total noncurrent assets	<u>1,176,585</u>	<u>1,221,817</u>
Total assets	<u>\$ 1,187,706</u>	<u>\$ 1,222,340</u>
<b>LIABILITIES AND SHAREHOLDERS' EQUITY</b>		
<b>Current liabilities:</b>		
Accounts payable	\$ 9,715	\$ —
Total current liabilities	<u>9,715</u>	<u>—</u>
<b>Noncurrent liabilities:</b>		
Deferred income tax	—	13,559
Total noncurrent liabilities	<u>—</u>	<u>13,559</u>
<b>Shareholders' equity:</b>		
Voting shares; unlimited shares authorized; 1 share issued and outstanding at March 31, 2013, and December 31, 2012	1	1
Common shares; unlimited shares authorized, 34,787,500 shares issued and outstanding at March 31, 2013, and December 31, 2012	1,209,835	1,209,835
Additional paid-in capital	15,119	2,991
Accumulated deficit	<u>(46,964)</u>	<u>(4,046)</u>
Total liabilities and shareholders' equity	<u>\$ 1,187,706</u>	<u>\$ 1,222,340</u>

*The accompanying notes are an integral part of these financial statements.*

**LINNCO, LLC**  
**STATEMENT OF OPERATIONS**  
(Unaudited)

	<b>Three Months Ended March 31, 2013</b>
	(in thousands, except per share amounts)
Equity loss from investment in Linn Energy, LLC	\$ (21,272)
General and administrative expenses	(11,767)
Loss before income taxes	(33,039)
Income tax benefit	14,820
<b>Net loss</b>	<b>\$ (18,219)</b>
<b>Net loss per share, basic and diluted</b>	<b>\$ (0.52)</b>
<b>Weighted average shares outstanding</b>	<b>34,788</b>
<b>Dividends declared per share</b>	<b>\$ 0.71</b>

*The accompanying notes are an integral part of these financial statements.*

**LINNCO, LLC**  
**STATEMENT OF SHAREHOLDERS' EQUITY**  
(Unaudited)

	<u>Shares</u>	<u>Share Amount</u>	<u>Additional Paid-In Capital</u> (in thousands)	<u>Accumulated Deficit</u>	<u>Total Shareholders' Equity</u>
<b>December 31, 2012</b>	34,788	\$ 1,209,836	\$ 2,991	\$ (4,046)	\$ 1,208,781
Capital contributions from Linn Energy, LLC		—	12,128	—	12,128
Dividends to shareholders		—	—	(24,699)	(24,699)
Net loss		—	—	(18,219)	(18,219)
<b>March 31, 2013</b>	<u>34,788</u>	<u>\$ 1,209,836</u>	<u>\$ 15,119</u>	<u>\$ (46,964)</u>	<u>\$ 1,177,991</u>

*The accompanying notes are an integral part of these financial statements.*



**LINNCO, LLC**  
**STATEMENT OF CASH FLOWS**  
(Unaudited)

**Three Months  
Ended  
March 31, 2013**  
(in thousands)

<b>Cash flow from operating activities:</b>	
Net loss	\$ (18,219)
Adjustments to reconcile net loss to net cash provided by operating activities:	
Equity loss from investment in Linn Energy, LLC	21,272
Noncash general and administrative expenses paid by Linn Energy, LLC	11,767
Deferred income tax	(14,820)
Cash distributions received	25,221
Net cash provided by operating activities	<u>25,221</u>
<b>Cash flow from financing activities:</b>	
Dividends paid to shareholders	(24,699)
Net cash used in financing activities	<u>(24,699)</u>
<b>Net increase in cash and cash equivalents</b>	522
<b>Cash and cash equivalents:</b>	
Beginning	523
Ending	<u>\$ 1,045</u>

*The accompanying notes are an integral part of these financial statements.*

LINNCO, LLC

NOTES TO FINANCIAL STATEMENTS

(Unaudited)

**Note 1 – Basis of Presentation**

*Nature of Business*

LinnCo, LLC (“LinnCo” or the “Company”) is a Delaware limited liability company formed on April 30, 2012. As of March 31, 2013, LinnCo’s sole purpose was to own units representing limited liability company interests (“units”) in Linn Energy, LLC (“LINN Energy”) and it had no significant assets or operations other than those related to its interest in LINN Energy. In connection with the pending acquisition of Berry Petroleum Company (“Berry”) (see Note 2), LinnCo intends to amend its limited liability company agreement to permit the acquisition and subsequent contribution of assets to LINN Energy. LINN Energy is an independent oil and natural gas company that trades on the NASDAQ Global Select Market under the symbol “LINE.” At March 31, 2013, LINN Energy’s last reported sales price per unit, as reported by NASDAQ, was \$37.97 and the Company owned approximately 15% of LINN Energy’s outstanding units.

*Principles of Reporting*

The financial statements at March 31, 2013, and for the three months ended March 31, 2013, are unaudited, but in the opinion of management include all adjustments (consisting of normal recurring adjustments) necessary for a fair presentation of the results for the interim period. Certain information and note disclosures normally included in annual financial statements prepared in accordance with United States (“U.S.”) generally accepted accounting principles (“GAAP”) have been condensed or omitted under Securities and Exchange Commission (“SEC”) rules and regulations; as such, this report should be read in conjunction with the financial statements and notes in the Company’s Annual Report on Form 10-K for the year ended December 31, 2012. The results reported in these unaudited financial statements should not necessarily be taken as indicative of results that may be expected for the entire year.

Investments in noncontrolled entities over which the Company exercises significant influence are accounted for under the equity method.

*Reimbursement of LinnCo’s Costs and Expenses*

LINN Energy has agreed to provide to LinnCo, or to pay on LinnCo’s behalf, any legal, accounting, tax advisory, financial advisory and engineering fees, printing costs or other administrative and out-of-pocket expenses incurred by LinnCo, along with any other expenses incurred in connection with any public offering of common shares representing limited liability company interests (“shares”) in LinnCo or incurred as a result of being a publicly traded entity, including costs associated with annual, quarterly and other reports to holders of LinnCo shares, tax return and Form 1099 preparation and distribution, NASDAQ listing fees, printing costs, independent auditor fees and expenses, legal counsel fees and expenses, limited liability company governance and compliance expenses and registrar and transfer agent fees. In addition, LINN Energy has agreed to indemnify LinnCo and its officers and directors for damages suffered or costs incurred (other than income taxes payable by LinnCo) in connection with carrying out LinnCo’s activities.

For the three months ended March 31, 2013, LinnCo incurred total general and administrative expenses and certain offering costs of approximately \$12 million, of which approximately \$2 million had been paid by LINN Energy on LinnCo’s behalf as of March 31, 2013. The expenses included approximately \$11 million of transaction costs related to professional services rendered by third parties in connection with the pending acquisition of Berry (see Note 2). The expenses also included approximately \$462,000 related to services provided by LINN Energy necessary for the conduct of LinnCo’s business, such as accounting, legal, tax, information technology and other expenses. The offering costs of approximately \$361,000 were incurred in connection with LinnCo’s registration statement on Form S-4 related to the pending acquisition of Berry. Because all general and administrative expenses and certain offering costs are actually paid by LINN Energy on LinnCo’s behalf, no cash is disbursed by LinnCo.

**LINNCO, LLC****NOTES TO FINANCIAL STATEMENTS – Continued**

(Unaudited)

***Dividends***

Within five (5) business days after receiving a cash distribution related to its interests in LINN Energy units, LinnCo is required to pay the cash received, net of reserves for its income tax liability (“tax reserve”), as dividends to its shareholders. The amount of the tax reserve is calculated on a quarterly basis and is determined based on the tax liability estimate for the entire year. The current quarter tax reserve can be increased or reduced, at the Company management’s discretion, to account for the over/(under) tax reserve recorded in prior quarters. Because the tax reserve is an estimate, upon filing the annual tax returns, if the actual amount of tax due is greater or less than the total amount of tax reserved, the subsequent tax reserve, at Company management’s discretion, could be adjusted accordingly. Any such adjustments are subject to approval by the Company’s Board of Directors (“Board”).

***Use of Estimates***

The preparation of the accompanying financial statements in conformity with GAAP requires management of the Company to make estimates and assumptions about future events. These estimates and the underlying assumptions affect the amount of assets and liabilities reported, disclosures about contingent assets and liabilities, and reported amounts of income and expenses. These estimates and assumptions are based on management’s best estimates and judgment. Management evaluates its estimates and assumptions on an ongoing basis using historical experience and other factors, including the current economic environment, which management believes to be reasonable under the circumstances. Such estimates and assumptions are adjusted when facts and circumstances dictate. As future events and their effects cannot be determined with precision, actual results could differ from these estimates. Any changes in estimates resulting from continuous changes in the economic environment will be reflected in the financial statements in future periods.

***Accounting for Investment in Linn Energy, LLC***

The Company uses the equity method of accounting related to its ownership interest in LINN Energy’s net income (losses). The Company records its share of LINN Energy’s net income (losses) in the period in which it is earned. At March 31, 2013, the Company owned approximately 15% of LINN Energy’s outstanding units. The Company’s ownership percentage could change as LINN Energy issues or repurchases additional units. Changes in the Company’s ownership percentage affect its net income (losses).

The initial carrying amount of the Company’s investment in LINN Energy exceeded the Company’s ownership interest in LINN Energy’s underlying net assets by approximately \$516 million. The difference was attributable to proved and unproved oil and natural gas properties, senior notes and equity method goodwill. These amounts are included in “investment in Linn Energy, LLC” on the balance sheet and are amortized over the lives of the related assets and liabilities. Such amortization is included in the equity income from the Company’s investment in LINN Energy. Equity method goodwill is not amortized; however, the investment is reviewed for impairment. Impairment testing is performed when events or circumstances warrant such testing and considers whether there is an inability to recover the carrying value of an investment that is other than temporary. As of March 31, 2013, no such impairment had occurred with respect to the Company’s investment in LINN Energy.

**Note 2 – Capitalization**

LinnCo’s authorized capital structure consists of two classes of interests: (1) shares with limited voting rights and (2) voting shares, 100% of which are currently held by LINN Energy. At March 31, 2013, LinnCo’s issued capitalization consisted of \$1.2 billion in shares and \$1,000 contributed by LINN Energy in connection with LinnCo’s formation and in exchange for its voting share. LinnCo is authorized to issue an unlimited number of shares and voting shares. Additional classes of equity interests may be created upon approval by the Board and the holders of a majority of the outstanding shares and voting shares, voting as separate classes.

**LINNCO, LLC****NOTES TO FINANCIAL STATEMENTS – Continued**

(Unaudited)

***Acquisition of Berry – Pending***

On February 20, 2013, LinnCo and Berry entered into a definitive merger agreement under which LinnCo would acquire all of the outstanding common shares of Berry. Under the terms of the agreement, Berry's shareholders will receive 1.25 LinnCo common shares for each Berry common share they own. This transaction, which is expected to be a tax-free exchange to Berry's shareholders, represents value of \$46.2375 per common share, based on the closing price of LinnCo common shares on February 20, 2013, the last trading day before public announcement.

The transaction has a preliminary value of approximately \$4.4 billion, including the assumption of debt, and is expected to close by July 1, 2013, subject to approvals by Berry and LinnCo shareholders, LINN Energy unitholders and regulatory agencies. In connection with the proposed transaction described above, LinnCo will contribute Berry to LINN Energy in exchange for newly issued LINN Energy units, after which Berry will be an indirect wholly owned subsidiary of LINN Energy.

**Note 3 – Business**

In October 2012, LinnCo completed its initial public offering ("IPO"). At no time after LinnCo's formation and prior to the IPO did LinnCo have any operations or own any interest in LINN Energy. After the IPO and as of March 31, 2013, LinnCo's sole purpose was to own LINN Energy units and it had no significant assets or operations other than those related to its interest in LINN Energy. In connection with the pending acquisition of Berry (see Note 2), LinnCo intends to amend its limited liability company agreement to permit the acquisition and subsequent contribution of assets to LINN Energy.

**Note 4 – Summarized Financial Information for Linn Energy, LLC**

Following is summarized statement of operations and balance sheet information for LINN Energy. Additional information on LINN Energy's results of operations and financial position are contained in its Quarterly Report on Form 10-Q for the three months ended March 31, 2013, which is included in this filing as Exhibit 99.1 and incorporated herein by reference.

**Summarized Linn Energy, LLC Statement of Operations Information**

	<b>Three Months Ended March 31, 2013</b>
	(in thousands)
Revenues and other	\$ 369,060
Expenses	(481,407)
Other income and (expenses)	(102,002)
Income tax expense	(7,536)
Net loss	<u>\$ (221,885)</u>

## LINNCO, LLC

## NOTES TO FINANCIAL STATEMENTS – Continued

(Unaudited)

## Summarized Linn Energy, LLC Balance Sheet Information

	<u>March 31, 2013</u>
	(in thousands)
Current assets	\$ 799,481
Noncurrent assets	10,420,344
	<u>11,219,825</u>
Current liabilities	816,854
Noncurrent liabilities	6,357,535
	<u>\$ 4,045,436</u>

**Note 5 – Income Tax**

LinnCo is a limited liability company that has elected to be treated as a corporation for U.S. federal income tax purposes. Deferred income tax assets and liabilities are recognized for temporary differences between the basis of the Company's assets and liabilities for financial and tax reporting purposes. The Company's deferred tax assets and deferred tax liabilities were approximately \$24 million and \$23 million, respectively, at March 31, 2013, and approximately \$10 million and \$23 million, respectively, at December 31, 2012. At March 31, 2013, and December 31, 2012, the majority of the Company's temporary difference and associated deferred tax benefit (expense) resulted from its investment in LINN Energy.

**Note 6 – Distributions and Dividends**

On January 24, 2013, LINN Energy's Board declared a cash distribution of \$0.725 per unit with respect to the fourth quarter of 2012. The distribution attributable to LinnCo's interest in LINN Energy, totaling approximately \$25 million, was paid to LinnCo on February 14, 2013.

On January 24, 2013, the Company's Board declared a cash dividend of \$0.71 per common share with respect to the fourth quarter of 2012, which was net of a tax reserve of \$0.015 per common share from the LINN Energy distribution of \$0.725 per unit. The dividend, totaling approximately \$25 million after deducting the estimated income tax reserve of approximately \$522,000, was paid by the Company on February 15, 2013.

On April 23, 2013, LINN Energy's Board declared a cash distribution of \$0.725 per unit with respect to the first quarter of 2013. The distribution attributable to LinnCo's interest in LINN Energy, totaling approximately \$25 million, will be paid to LinnCo on May 15, 2013.

On April 23, 2013, the Company's Board declared a cash dividend of \$0.725 per common share with respect to the first quarter of 2013. Company management has determined that no income tax reserve is required to be deducted from the cash dividend declared on April 23, 2013. The dividend, totaling approximately \$25 million, will be paid on May 16, 2013, to shareholders of record as of the close of business on May 8, 2013.

**Note 7 – Supplemental Disclosures to the Statement of Cash Flows**

For the three months ended March 31, 2013, LinnCo incurred and recorded approximately \$12 million of general and administrative expenses and certain offering costs, of which approximately \$2 million had been paid by LINN Energy on LinnCo's behalf as of March 31, 2013. All of these expenses and costs are paid by LINN Energy on LinnCo's behalf, and therefore, are accounted for as capital contributions and reflected as noncash transactions by LinnCo.

## **Item 2. Management’s Discussion and Analysis of Financial Condition and Results of Operations**

*The following discussion contains forward-looking statements that reflect the Company’s future plans, estimates, beliefs and expected performance. The forward-looking statements are dependent upon events, risks and uncertainties that may be outside the Company’s control. The Company’s actual results could differ materially from those discussed in these forward-looking statements. Factors that could cause or contribute to such differences include, but are not limited to, those factors set forth in “Cautionary Statement” below and in Item 1A. “Risk Factors” in this Quarterly Report on Form 10-Q and in the Annual Report on Form 10-K for the year ended December 31, 2012, and elsewhere in the Annual Report. In light of these risks, uncertainties and assumptions, the forward-looking events discussed may not occur.*

*The following discussion and analysis should be read in conjunction with the financial statements and related notes included in this Quarterly Report on Form 10-Q and in the Company’s Annual Report on Form 10-K for the year ended December 31, 2012. A reference to a “Note” herein refers to the accompanying Notes to Financial Statements contained in Item 1. “Financial Statements.”*

### **General**

LinnCo, LLC (“LinnCo” or the “Company”) is a Delaware limited liability company formed on April 30, 2012, under the Delaware Limited Liability Company Act, that has elected to be treated as a corporation for federal income tax purposes. Linn Energy, LLC (“LINN Energy”), an independent oil and natural gas company traded on the NASDAQ Global Select Market under the symbol “LINE,” owns LinnCo’s sole voting share.

LinnCo’s success is dependent upon the operation and management of LINN Energy and its resulting performance. Therefore, LINN Energy’s Quarterly Report on Form 10-Q for the three months ended March 31, 2013, has been included in this filing as Exhibit 99.1 and incorporated herein by reference.

### **Business**

At no time after LinnCo’s formation and prior to the initial public offering (“IPO”) did LinnCo have any operations or own any interest in LINN Energy. After the IPO and as of March 31, 2013, LinnCo’s sole purpose was to own units representing limited liability company interests (“units”) in LINN Energy and it had no significant assets or operations other than those related to its interest in LINN Energy. In connection with the pending acquisition of Berry Petroleum Company (“Berry”) (see Note 2), LinnCo intends to amend its limited liability company agreement to permit the acquisition and subsequent contribution of assets to LINN Energy.

### **Acquisition of Berry – Pending**

On February 20, 2013, LinnCo and Berry entered into a definitive merger agreement under which LinnCo would acquire all of the outstanding common shares of Berry. Under the terms of the agreement, Berry’s shareholders will receive 1.25 LinnCo common shares for each Berry common share they own. This transaction, which is expected to be a tax-free exchange to Berry’s shareholders, represents value of \$46.2375 per common share, based on the closing price of LinnCo common shares on February 20, 2013, the last trading day before public announcement.

The transaction has a preliminary value of approximately \$4.4 billion, including the assumption of debt, and is expected to close by July 1, 2013, subject to approvals by Berry and LinnCo shareholders, LINN Energy unitholders and regulatory agencies. In connection with the proposed transaction described above, LinnCo will contribute Berry to LINN Energy in exchange for newly issued LINN Energy units, after which Berry will be an indirect wholly owned subsidiary of LINN Energy.

### **Results of Operations**

#### ***Equity Loss from Investment in Linn Energy, LLC***

The Company’s results of operations primarily consists of its share of earnings of LINN Energy attributed to the units the Company owns. At March 31, 2013, the Company owned approximately 15% of LINN Energy’s outstanding units. The percentage ownership of LINN Energy could change over time due to the Company’s ownership of additional units or other issuances or repurchases of units by LINN Energy. The Company uses the equity method of accounting for its investment in LINN Energy and records earnings (losses) as described below.



**Item 2. Management's Discussion and Analysis of Financial Condition and Results of Operations - Continued**

Following is summarized statement of operations information for LINN Energy. Additional information on LINN Energy's results of operations and financial position are contained in its Quarterly Report on Form 10-Q for the three months ended March 31, 2013, included in this filing as Exhibit 99.1 and incorporated herein by reference.

**Linn Energy, LLC**

	<b>Three Months Ended March 31, 2013</b>
	(in thousands)
Revenues and other	\$ 369,060
Expenses	(481,407)
Other income and (expenses)	(102,002)
Income tax expense	(7,536)
Net loss	<u>\$ (221,885)</u>

***General and Administrative Expenses***

The Company's general and administrative expenses are associated with managing the business and affairs of LinnCo. For the three months ended March 31, 2013, LinnCo incurred total general and administrative expenses of approximately \$12 million, of which approximately \$2 million had been paid by LINN Energy on LinnCo's behalf as of March 31, 2013. These expenses included approximately \$11 million of transaction costs related to professional services rendered by third parties in connection with the pending acquisition of Berry. These expenses also included approximately \$462,000 related to services provided by LINN Energy necessary for the conduct of LinnCo's business, such as accounting, legal, tax, information technology and other expenses. Because all general and administrative expenses are actually paid by LINN Energy on LinnCo's behalf, no cash is disbursed by LinnCo.

***Income Tax Benefit***

Income tax benefit of approximately \$15 million for the three months ended March 31, 2013, is based on the Company's net loss for the period, primarily associated with its equity loss from its investment in LINN Energy.

***Liquidity and Capital Resources***

The Company's authorized capital structure consists of two classes of interests: (1) shares with limited voting rights, which were issued in the IPO and (2) voting shares, 100% of which are held by LINN Energy. At March 31, 2013, LinnCo's issued capitalization consisted of \$1.2 billion in common shares representing limited liability company interests ("shares") and \$1,000 contributed by LINN Energy in connection with LinnCo's formation and in exchange for its voting share. Additional classes of equity interests may be created upon approval by the Board and the holders of a majority of the outstanding shares and voting shares, voting as separate classes.

LINN Energy has agreed to provide to LinnCo, or to pay on LinnCo's behalf, any legal, accounting, tax advisory, financial advisory and engineering fees, printing costs or other administrative and out-of-pocket expenses incurred by LinnCo, along with any other expenses incurred in connection with any public offering of shares in LinnCo or incurred as a result of being a publicly traded entity, including costs associated with annual, quarterly and other reports to holders of LinnCo shares, tax return and Form 1099 preparation and distribution, NASDAQ listing fees, printing costs, independent auditor fees and expenses, legal counsel fees and expenses, limited liability company governance and compliance expenses and registrar and transfer agent fees.

The Company expects neither to generate nor to require significant cash in its ongoing business. Any cash received from the sale of additional shares will be immediately used to purchase additional LINN Energy units. Accordingly, the Company does not anticipate any other sources or needs for additional liquidity.

**Item 2. Management’s Discussion and Analysis of Financial Condition and Results of Operations - Continued*****Distributions and Dividends***

Within five (5) business days after receiving a cash distribution related to its interest in LINN Energy units, LinnCo is required to pay the cash received, net of reserves for its income tax liability (“tax reserve”), as dividends to its shareholders. The following provides a summary of dividends paid by the Company during the three months ended March 31, 2013:

<b>Date Paid</b>	<b>Period Covered by Dividend</b>	<b>Dividends Per Share</b>	<b>Total Dividends</b>
			(in millions)
February 2013	October 1 - December 31, 2012	\$ 0.71 <sup>(1)</sup>	\$ 25

<sup>(1)</sup> This amount is net of the tax reserve of \$0.015 per common share.

On April 23, 2013, LINN Energy’s Board declared a cash distribution of \$0.725 per unit with respect to the first quarter of 2013. The distribution attributable to LinnCo’s interest in LINN Energy, totaling approximately \$25 million, will be paid to LinnCo on May 15, 2013.

On April 23, 2013, the Company’s Board declared a cash dividend of \$0.725 per common share with respect to the first quarter of 2013. Company management has determined that no income tax reserve is required to be deducted from the cash dividend declared on April 23, 2013. The dividend, totaling approximately \$25 million, will be paid on May 16, 2013, to shareholders of record as of the close of business on May 8, 2013.

**Critical Accounting Policies and Estimates**

The discussion and analysis of the Company’s financial condition and results of operations is based upon the financial statements, which have been prepared in accordance with GAAP. The preparation of these financial statements requires management of the Company to make estimates and assumptions about future events. These estimates and the underlying assumptions affect the amount of assets and liabilities reported, disclosures about contingent assets and liabilities, and reported amounts of expenses. These estimates and assumptions are based on management’s best estimates and judgment. Management evaluates its estimates and assumptions on an ongoing basis using historical experience and other factors, including the current economic environment, which management believes to be reasonable under the circumstances. Such estimates and assumptions are adjusted when facts and circumstances dictate. As future events and their effects cannot be determined with precision, actual results could differ from these estimates. Any changes in estimates resulting from continuous changes in the economic environment will be reflected in the financial statements in future periods.

***Accounting for Investment in Linn Energy, LLC***

The Company uses the equity method of accounting related to its ownership interest in LINN Energy’s net income (losses). The Company records its share of LINN Energy’s net income (losses) in the period in which it is earned. At March 31, 2013, the Company owned approximately 15% of LINN Energy’s outstanding units. The Company’s ownership percentage could change as LINN Energy issues or repurchases additional units. Changes in the Company’s ownership percentage affect its net income (losses).

The initial carrying amount of the Company’s investment in LINN Energy exceeded the Company’s ownership interest in LINN Energy’s underlying net assets by approximately \$516 million. The difference was attributable to proved and unproved oil and natural gas properties, senior notes and equity method goodwill. These amounts are included in “investment in Linn Energy, LLC” on the balance sheet and are amortized over the lives of the related assets and liabilities. Such amortization is included in the equity income from the Company’s investment in LINN Energy. Equity method goodwill is not amortized; however, the investment is reviewed for impairment. Impairment testing is performed when events or circumstances warrant such testing and considers whether there is an inability to recover the carrying value of an investment that is other than temporary. As of March 31, 2013, no such impairment had occurred with respect to the Company’s investment in LINN Energy.

## Item 2. Management's Discussion and Analysis of Financial Condition and Results of Operations - Continued

### Cautionary Statement

This Quarterly Report on Form 10-Q contains forward-looking statements that are subject to a number of risks and uncertainties, many of which are beyond the Company's control. Because substantially all of LinnCo's assets consist of its interests in LINN Energy's units, these risks and uncertainties primarily relate to LINN Energy's business which include the following:

- business strategy;
- acquisition strategy;
- financial strategy;
- ability to maintain or grow distributions;
- drilling locations;
- oil, natural gas and NGL reserves;
- realized oil, natural gas and NGL prices;
- production volumes;
- lease operating expenses, general and administrative expenses and development costs;
- future operating results;
- plans, objectives, expectations and intentions; and
- taxes.

All of these types of statements, other than statements of historical fact included in this Quarterly Report on Form 10-Q, are forward-looking statements. These forward-looking statements may be found in Item 2. In some cases, forward-looking statements can be identified by terminology such as "may," "will," "could," "should," "expect," "plan," "project," "intend," "anticipate," "believe," "estimate," "predict," "potential," "pursue," "target," "continue," the negative of such terms or other comparable terminology.

The forward-looking statements contained in this Quarterly Report on Form 10-Q are largely based on LINN Energy and Company expectations, which reflect estimates and assumptions made by LINN Energy and Company management. These estimates and assumptions reflect management's best judgment based on currently known market conditions and other factors. Although the Company believes such estimates and assumptions to be reasonable, they are inherently uncertain and involve a number of risks and uncertainties beyond its control. In addition, management's assumptions may prove to be inaccurate. The Company cautions that the forward-looking statements contained in this Quarterly Report on Form 10-Q are not guarantees of future performance, and it cannot assure any reader that such statements will be realized or the forward-looking statements or events will occur. Actual results may differ materially from those anticipated or implied in forward-looking statements due to factors set forth in Item 1A. "Risk Factors" in this Quarterly Report on Form 10-Q and in the Annual Report on Form 10-K for the year ended December 31, 2012, and elsewhere in the Annual Report. The forward-looking statements speak only as of the date made and, other than as required by law, the Company undertakes no obligation to publicly update or revise any forward-looking statement, whether as a result of new information, future events or otherwise.

### **Item 3. Quantitative and Qualitative Disclosures About Market Risk**

The nature of the Company's business and operations is such that no activities or transactions are conducted or entered into by the Company that would require it to have a discussion under this item.

For a discussion of these matters as they pertain to LINN Energy, please read Item 3. "Quantitative and Qualitative Disclosures About Market Risk" of LINN Energy's Quarterly Report on Form 10-Q, which is included in this filing as Exhibit 99.1 and incorporated herein by reference as activities of LINN Energy have an impact on the Company's results of operations and financial position.

### **Item 4. Controls and Procedures**

#### **Evaluation of Disclosure Controls and Procedures**

The Company maintains disclosure controls and procedures that are designed to ensure that information required to be disclosed in the Company's reports under the Securities Exchange Act of 1934, as amended (the "Exchange Act") is recorded, processed, summarized and reported within the time periods specified in the SEC's rules and forms, and that such information is accumulated and communicated to management, including the Company's Chief Executive Officer and Chief Financial Officer, and the Company's Audit Committee of the Board of Directors, as appropriate, to allow timely decisions regarding required disclosure. In designing and evaluating the disclosure controls and procedures, management recognizes that any controls and procedures, no matter how well designed and operated, can provide only reasonable assurance of achieving the desired control objectives, and management is required to apply its judgment in evaluating the cost-benefit relationship of possible controls and procedures.

The Company carried out an evaluation under the supervision and with the participation of its management, including its Chief Executive Officer and Chief Financial Officer, of the effectiveness of its disclosure controls and procedures as of the end of the period covered by this report. Based on this evaluation, the Chief Executive Officer and Chief Financial Officer concluded that the Company's disclosure controls and procedures were effective as of March 31, 2013.

#### **Changes in the Company's Internal Control Over Financial Reporting**

The Company's management is also responsible for establishing and maintaining adequate internal controls over financial reporting, as defined in Rules 13a-15(f) and 15d-15(f) of the Exchange Act. The Company's internal controls were designed to provide reasonable assurance as to the reliability of its financial reporting and the preparation and presentation of the financial statements for external purposes in accordance with accounting principles generally accepted in the United States.

Because of its inherent limitations, internal control over financial reporting may not detect or prevent misstatements. Projections of any evaluation of the effectiveness to future periods are subject to the risk that controls may become inadequate because of changes in conditions, or that the degree of compliance with the policies or procedures may deteriorate.

There were no changes in the Company's internal controls over financial reporting during the first quarter of 2013 that materially affected, or were reasonably likely to materially affect, the Company's internal control over financial reporting.

## **Part II - Other Information**

### **Item 1. Legal Proceedings**

None

### **Item 1A. Risk Factors**

Our business has many risks. Factors that could materially adversely affect our business, financial position, results of operations, liquidity or the trading price of our shares are described in Item 1A. "Risk Factors" in our Amendment No. 1 to the Annual Report on Form 10-K/A for the year ended December 31, 2012. As of the date of this report, these risk factors have not changed materially. This information should be considered carefully, together with other information in this report and other reports and materials we file with the United States Securities and Exchange Commission ("SEC").

### **Item 1B. Unresolved Staff Comments**

On March 22, 2013, the Company, together with its affiliate, Linn Energy, LLC ("LINN Energy"), filed with the SEC a Registration Statement on Form S-4 for the pending acquisition of Berry Petroleum Company. The Company and LINN Energy received comments from the SEC Staff on April 25, 2013. Some of the comments relate to LINN Energy's Form 10-K for the year ended December 31, 2012. As of the date of this quarterly report, the Registration Statement has not yet been declared effective and the comments relating to the Registration Statement and LINN Energy's Form 10-K remain unresolved. The Company and LINN Energy are currently preparing initial responses to the Staff's comments and anticipate submitting them on or before May 3, 2013.

### **Item 2. Unregistered Sales of Equity Securities and Use of Proceeds**

None

**Item 6. Exhibits**

<b>Exhibit Number</b>	<b>Description</b>
2.1	— Agreement and Plan of Merger, dated as of February 20, 2013, by and among Berry Petroleum Company, Bacchus HoldCo, Inc., Bacchus Merger Sub, Inc., LinnCo, LLC, Linn Acquisition Company, LLC and Linn Energy, LLC (incorporated herein by reference to Annex A of Part I of the document included in the Registration Statement on Form S-4 (File No. 333-187484) filed on March 22, 2013)
2.2	— Contribution Agreement, dated as of February 20, 2013, by and between LinnCo, LLC and Linn Energy, LLC (incorporated herein by reference to Annex B of Part I of the document included in the Registration Statement on Form S-4 (File No. 333-187484) filed on March 22, 2013)
31.1*	— Section 302 Certification of Mark E. Ellis, Chairman, President and Chief Executive Officer of LinnCo, LLC
31.2*	— Section 302 Certification of Kolja Rockov, Executive Vice President and Chief Financial Officer of LinnCo, LLC
32.1*	— Section 906 Certification of Mark E. Ellis, Chairman, President and Chief Executive Officer of LinnCo, LLC
32.2*	— Section 906 Certification of Kolja Rockov, Executive Vice President and Chief Financial Officer of LinnCo, LLC
99.1**	— Linn Energy, LLC's Quarterly Report on Form 10-Q for the quarter ended March 31, 2013
99.2*	— Linn Energy, LLC's Amendment No. 1 to the Quarterly Report on Form 10-Q/A for the quarter ended March 31, 2013, filed on October xx, 2013
101.INS	— XBRL Instance Document (previously furnished as Exhibit 101.INS to the Quarterly Report on Form 10-Q filed on April 29, 2013)
101.SCH	— XBRL Taxonomy Extension Schema Document (previously furnished as Exhibit 101.SCH to the Quarterly Report on Form 10-Q filed on April 29, 2013)
101.CAL	— XBRL Taxonomy Extension Calculation Linkbase Document (previously furnished as Exhibit 101.CAL to the Quarterly Report on Form 10-Q filed on April 29, 2013)
101.DEF	— XBRL Taxonomy Extension Definition Linkbase Document (previously furnished as Exhibit 101.DEF to the Quarterly Report on Form 10-Q filed on April 29, 2013)
101.LAB	— XBRL Taxonomy Extension Label Linkbase Document (previously furnished as Exhibit 101.LAB to the Quarterly Report on Form 10-Q filed on April 29, 2013)
101.PRE	— XBRL Taxonomy Extension Presentation Linkbase Document (previously furnished as Exhibit 101.PRE to the Quarterly Report on Form 10-Q filed on April 29, 2013)

\* Filed herewith.

\*\* Previously filed.



**SIGNATURE**

Pursuant to the requirements of the Securities Exchange Act of 1934, the registrant has duly caused this report to be signed on its behalf by the undersigned, thereunto duly authorized.

**LinnCo, LLC**  
(Registrant)

Date: October xx, 2013

---

David B. Rottino  
Senior Vice President of Finance and Chief Accounting Officer  
(As Duly Authorized Officer and Chief Accounting Officer)

DRAFT

**UNITED STATES SECURITIES AND EXCHANGE COMMISSION**  
**Washington, D.C. 20549**  
**Form 10-Q/A**  
**Amendment No. 1**

- QUARTERLY REPORT PURSUANT TO SECTION 13 OR 15(d) OF THE SECURITIES EXCHANGE ACT OF 1934**

**For the Quarterly Period Ended June 30, 2013**

OR

- TRANSITION REPORT PURSUANT TO SECTION 13 OR 15(d) OF THE SECURITIES EXCHANGE ACT OF 1934**

for the transition period from \_\_\_\_\_ to \_\_\_\_\_

Commission File Number: 001-35695

LINNCO  
NASDAQ:LNCO

**LinnCo, LLC**

*(Exact name of registrant as specified in its charter)*

**Delaware**

*(State or other jurisdiction of incorporation or organization)*

**45-5166623**

*(IRS Employer Identification No.)*

**600 Travis, Suite 5100  
Houston, Texas**

*(Address of principal executive offices)*

**77002**

*(Zip Code)*

**(281) 840-4000**

*(Registrant's telephone number, including area code)*

Indicate by check mark whether the registrant (1) has filed all reports required to be filed by Section 13 or 15(d) of the Securities Exchange Act of 1934 during the preceding 12 months (or for such shorter period that the registrant was required to file such reports), and (2) has been subject to such filing requirements for the past 90 days. Yes  No

Indicate by check mark whether the registrant has submitted electronically and posted on its corporate website, if any, every Interactive Data File required to be submitted and posted pursuant to Rule 405 of Regulation S-T (§232.405) during the preceding 12 months (or for such shorter period that the registrant was required to submit and post such files). Yes  No

Indicate by check mark whether the registrant is a large accelerated filer, an accelerated filer, a non-accelerated filer, or a smaller reporting company. See the definitions of "large accelerated filer," "accelerated filer," and "smaller reporting company" in Rule 12b-2 of the Exchange Act.

Large accelerated filer  Accelerated filer  Non-accelerated filer  Smaller reporting company

Indicate by check mark whether registrant is a shell company (as defined in Rule 12b-2 of the Exchange Act). Yes  No

As of July 31, 2013, there were 34,787,500 common shares outstanding.

## EXPLANATORY NOTE

LinnCo, LLC (“LinnCo” or the “Company”) is filing this Amendment No. 1 on Form 10-Q/A (the “Amended Filing”) to the Company’s Quarterly Report on Form 10-Q for the three months and six months ended June 30, 2013 (the “Original Filing”) filed with the Securities and Exchange Commission (“SEC”) on August 8, 2013, to include the Form 10-Q/A of LINN Energy, LLC (“LINN Energy”), an affiliate of LinnCo, as Exhibit 99.2. In connection with LinnCo’s acquisition of Berry Petroleum Company, the Company and LINN Energy filed a Registration Statement on Form S-4 and subsequent amendments to the S-4 (as amended, the “S-4”) to address the SEC’s comments to the S-4 and the Original Filing. LINN Energy’s Quarterly Report on Form 10-Q for the three months and six months ended June 30, 2013, was amended to conform the disclosures in the Quarterly Report on Form 10-Q with the disclosures made in the S-4. Additionally, in the Amended Filing, the Company has updated Item 1A. Risk Factors.

In accordance with Rule 12b-15 under the Securities Exchange Act of 1934, as amended, this Amended Filing includes certifications from our Chief Executive Officer and Chief Financial Officer dated as of the date of this filing.

The Amended Filing continues to speak as of the date of the Original Filing and, except as set forth in the sections indicated above, the Company has not updated the Original Filing to reflect events occurring subsequently to the date of the Original Filing. Accordingly, this Amended Filing should be read in conjunction with the Company’s filings made with the SEC subsequent to the filing of the Original Filing.

## TABLE OF CONTENTS

	<u>Page</u>
<b><u>Part I – Financial Information</u></b>	
<u>Item 1. Financial Statements</u>	
<u>Balance Sheets as of June 30, 2013, and December 31, 2012</u>	1
<u>Statements of Operations for the three months and six months ended June 30, 2013, and for the period from April 30, 2012 (inception) to June 30, 2012</u>	2
<u>Statement of Shareholders' Equity for the six months ended June 30, 2013</u>	3
<u>Statements of Cash Flows for the six months ended June 30, 2013, and for the period from April 30, 2012 (inception) to June 30, 2012</u>	4
<u>Notes to Financial Statements</u>	5
<u>Item 2. Management's Discussion and Analysis of Financial Condition and Results of Operations</u>	11
<u>Item 3. Quantitative and Qualitative Disclosures About Market Risk</u>	17
<u>Item 4. Controls and Procedures</u>	17
<b><u>Part II – Other Information</u></b>	
<u>Item 1. Legal Proceedings</u>	18
<u>Item 1A. Risk Factors</u>	18
<u>Item 2. Unregistered Sales of Equity Securities and Use of Proceeds</u>	18
<u>Item 6. Exhibits</u>	19
<u>Signature</u>	20

**PART I – FINANCIAL INFORMATION****Item 1. Financial Statements****LINNCO, LLC  
BALANCE SHEETS**

	<b>June 30, 2013</b>	<b>December 31, 2012</b>
	(Unaudited)	
	(in thousands, except share amounts)	
<b>ASSETS</b>		
<b>Current assets:</b>		
Cash	\$ 1,045	\$ 523
Accounts receivable – related party	6,250	—
Deferred offering costs	361	—
Total current assets	<u>7,656</u>	<u>523</u>
<b>Noncurrent assets:</b>		
Investment in Linn Energy, LLC	1,208,067	1,221,817
Total noncurrent assets	<u>1,208,067</u>	<u>1,221,817</u>
Total assets	<u>\$ 1,215,723</u>	<u>\$ 1,222,340</u>
<b>LIABILITIES AND SHAREHOLDERS' EQUITY</b>		
<b>Current liabilities:</b>		
Accounts payable	\$ 6,250	\$ —
Total current liabilities	<u>6,250</u>	<u>—</u>
<b>Noncurrent liabilities:</b>		
Deferred income tax	24,039	13,559
Total noncurrent liabilities	<u>24,039</u>	<u>13,559</u>
Contingencies (Note 8)		
<b>Shareholders' equity:</b>		
Voting shares; unlimited shares authorized; 1 share issued and outstanding at June 30, 2013, and December 31, 2012	1	1
Common shares; unlimited shares authorized, 34,787,500 shares issued and outstanding at June 30, 2013, and December 31, 2012	1,209,835	1,209,835
Additional paid-in capital	17,651	2,991
Accumulated deficit	(42,053)	(4,046)
Total liabilities and shareholders' equity	<u>\$ 1,215,723</u>	<u>\$ 1,222,340</u>

*The accompanying notes are an integral part of these financial statements.*

**LINNCO, LLC**  
**STATEMENTS OF OPERATIONS**

(Unaudited)

	<b>Three Months Ended June 30, 2013</b>	<b>Six Months Ended June 30, 2013</b>	<b>April 30, 2012 (Inception) to June 30, 2012</b>
	(in thousands, except per share amounts)		
Equity income from investment in Linn Energy, LLC	\$ 57,963	\$ 36,691	\$ —
General and administrative expenses	(2,531)	(14,298)	(155)
Income (loss) before income taxes	55,432	22,393	(155)
Income tax expense	(25,300)	(10,480)	—
<b>Net income (loss)</b>	<b>\$ 30,132</b>	<b>\$ 11,913</b>	<b>\$ (155)</b>
<b>Net income (loss) per share, basic and diluted</b>	<b>\$ 0.87</b>	<b>\$ 0.34</b>	<b>N/A</b>
<b>Weighted average shares outstanding</b>	<b>34,788</b>	<b>34,788</b>	<b>N/A</b>
<b>Dividends declared per share</b>	<b>\$ 0.725</b>	<b>\$ 1.435</b>	<b>N/A</b>

*The accompanying notes are an integral part of these financial statements.*



**LINNCO, LLC**  
**STATEMENT OF SHAREHOLDERS' EQUITY**

(Unaudited)

	<u>Shares</u>	<u>Share Amount</u>	<u>Additional Paid-In Capital</u>	<u>Accumulated Deficit</u>	<u>Total Shareholders' Equity</u>
			(in thousands)		
<b>December 31, 2012</b>	34,788	\$ 1,209,836	\$ 2,991	\$ (4,046)	\$ 1,208,781
Capital contributions from Linn Energy, LLC		—	14,660	—	14,660
Dividends to shareholders		—	—	(49,920)	(49,920)
Net income		—	—	11,913	11,913
<b>June 30, 2013</b>	<u>34,788</u>	<u>\$ 1,209,836</u>	<u>\$ 17,651</u>	<u>\$ (42,053)</u>	<u>\$ 1,185,434</u>

*The accompanying notes are an integral part of these financial statements.*

**LINNCO, LLC**  
**STATEMENTS OF CASH FLOWS**  
(Unaudited)

	<b>Six Months Ended June 30, 2013</b>	<b>April 30, 2012 (Inception) to June 30, 2012</b>
	(in thousands)	
<b>Cash flow from operating activities:</b>		
Net income (loss)	\$ 11,913	\$ (155)
Adjustments to reconcile net income (loss) to net cash provided by operating activities:		
Equity income from investment in Linn Energy, LLC	(36,691)	—
Noncash general and administrative expenses paid by Linn Energy, LLC	14,298	155
Deferred income tax	10,480	—
Cash distributions received	50,442	—
Net cash provided by operating activities	<u>50,442</u>	<u>—</u>
<b>Cash flow from financing activities:</b>		
Share issued	—	1
Dividends paid to shareholders	(49,920)	—
Net cash provided by (used in) financing activities	<u>(49,920)</u>	<u>1</u>
<b>Net increase in cash and cash equivalents</b>	<b>522</b>	<b>1</b>
<b>Cash and cash equivalents:</b>		
Beginning	523	—
Ending	<u>\$ 1,045</u>	<u>\$ 1</u>

*The accompanying notes are an integral part of these financial statements.*

LINNCO, LLC

NOTES TO FINANCIAL STATEMENTS

(Unaudited)

**Note 1 – Basis of Presentation**

*Nature of Business*

LinnCo, LLC (“LinnCo” or the “Company”) is a Delaware limited liability company formed on April 30, 2012. As of June 30, 2013, LinnCo’s sole purpose was to own units representing limited liability company interests (“units”) in Linn Energy, LLC (“LINN Energy”) and it had no significant assets or operations other than those related to its interest in LINN Energy. In connection with the pending acquisition of Berry Petroleum Company (“Berry”) (see Note 2), LinnCo intends to amend its limited liability company agreement to permit the acquisition and subsequent contribution of assets to LINN Energy. LINN Energy is an independent oil and natural gas company that trades on the NASDAQ Global Select Market under the symbol “LINE.” At June 30, 2013, LINN Energy’s last reported sales price per unit, as reported by NASDAQ, was \$33.18 and the Company owned approximately 15% of LINN Energy’s outstanding units.

*Principles of Reporting*

The financial statements at June 30, 2013, and for the three months and six months ended June 30, 2013, and for the period from April 30, 2012 (inception) to June 30, 2012, are unaudited, but in the opinion of management include all adjustments (consisting of normal recurring adjustments) necessary for a fair presentation of the results for the interim periods. Certain information and note disclosures normally included in annual financial statements prepared in accordance with United States (“U.S.”) generally accepted accounting principles (“GAAP”) have been condensed or omitted under Securities and Exchange Commission (“SEC”) rules and regulations; as such, this report should be read in conjunction with the financial statements and notes in the Company’s Annual Report on Form 10-K for the year ended December 31, 2012. The results reported in these unaudited financial statements should not necessarily be taken as indicative of results that may be expected for the entire year.

Investments in noncontrolled entities over which the Company exercises significant influence are accounted for under the equity method.

*Reimbursement of LinnCo’s Costs and Expenses*

LINN Energy has agreed to provide to LinnCo, or to pay on LinnCo’s behalf, any legal, accounting, tax advisory, financial advisory and engineering fees, printing costs or other administrative and out-of-pocket expenses incurred by LinnCo, along with any other expenses incurred in connection with any public offering of common shares representing limited liability company interests (“shares”) in LinnCo or incurred as a result of being a publicly traded entity. These expenses include costs associated with annual, quarterly and other reports to holders of LinnCo shares, tax return and Form 1099 preparation and distribution, NASDAQ listing fees, printing costs, independent auditor fees and expenses, legal counsel fees and expenses, limited liability company governance and compliance expenses and registrar and transfer agent fees. In addition, LINN Energy has agreed to indemnify LinnCo and its officers and directors for damages suffered or costs incurred (other than income taxes payable by LinnCo) in connection with carrying out LinnCo’s activities. Because all general and administrative expenses and certain offering costs are actually paid by LINN Energy on LinnCo’s behalf, no cash is disbursed by LinnCo.

For the three months and six months ended June 30, 2013, LinnCo incurred total general and administrative expenses and certain offering costs of approximately \$3 million and \$15 million, respectively, of which approximately \$8 million had been paid by LINN Energy on LinnCo’s behalf as of June 30, 2013. The expenses for the three months and six months ended June 30, 2013, include approximately \$2 million and \$13 million, respectively, of transaction costs related to professional services rendered by third parties in connection with the pending acquisition of Berry (see Note 2). The expenses for the three months and six months ended June 30, 2013, also include approximately \$344,000 and \$806,000, respectively, related to services provided by LINN Energy necessary for the conduct of LinnCo’s business, such as accounting, legal, tax, information technology and other expenses. The offering costs of approximately \$361,000 were incurred in connection with LinnCo’s registration statement on Form S-4 related to the pending acquisition of Berry.

**LINNCO, LLC**

**NOTES TO FINANCIAL STATEMENTS – Continued**

(Unaudited)

For the period from April 30, 2012 (inception) to June 30, 2012, LinnCo incurred total general and administrative expenses of approximately \$155,000. The expenses include approximately \$72,000 related to services provided by LINN Energy necessary for the conduct of LinnCo's business, such as accounting, legal, tax, information technology and other expenses. For the period from April 30, 2012 (inception) to June 30, 2012, LINN Energy had also paid, on LinnCo's behalf, approximately \$190,000 of deferred offering costs in connection with LinnCo's October 2012 initial public offering ("IPO").

***Dividends***

Within five (5) business days after receiving a cash distribution related to its interests in LINN Energy units, LinnCo is required to pay the cash received, net of reserves for its income tax liability ("tax reserve"), if any, as dividends to its shareholders. The amount of the tax reserve is calculated on a quarterly basis and is determined based on the estimated tax liability for the entire year. The current tax reserve can be increased or reduced, at the Company management's discretion, to account for the over/(under) tax reserve previously recorded. Because the tax reserve is an estimate, upon filing the annual tax returns, if the actual amount of tax due is greater or less than the total amount of tax reserved, the subsequent tax reserve, at Company management's discretion, could be adjusted accordingly. Any such adjustments are subject to approval by the Company's Board of Directors ("Board").

***Use of Estimates***

The preparation of the accompanying financial statements in conformity with GAAP requires Company management to make estimates and assumptions about future events. These estimates and the underlying assumptions affect the amount of assets and liabilities reported, disclosures about contingent assets and liabilities, and reported amounts of income and expenses. These estimates and assumptions are based on management's best estimates and judgment. Management evaluates its estimates and assumptions on an ongoing basis using historical experience and other factors, including the current economic environment, which management believes to be reasonable under the circumstances. Such estimates and assumptions are adjusted when facts and circumstances dictate. As future events and their effects cannot be determined with precision, actual results could differ from these estimates. Any changes in estimates resulting from continuous changes in the economic environment will be reflected in the financial statements in future periods.

***Accounting for Investment in Linn Energy, LLC***

The Company uses the equity method of accounting related to its ownership interest in LINN Energy's net income (losses). The Company records its share of LINN Energy's net income (losses) in the period in which it is earned. At June 30, 2013, the Company owned approximately 15% of LINN Energy's outstanding units. The Company's ownership percentage could change as LINN Energy issues or repurchases additional units. Changes in the Company's ownership percentage affect its net income (losses).

The initial carrying amount of the Company's investment in LINN Energy exceeded the Company's ownership interest in LINN Energy's underlying net assets by approximately \$516 million. The difference was attributable to proved and unproved oil and natural gas properties, senior notes and equity method goodwill. These amounts are included in "investment in Linn Energy, LLC" on the balance sheet and are amortized over the lives of the related assets and liabilities. Such amortization is included in the equity income from the Company's investment in LINN Energy. Equity method goodwill is not amortized; however, the investment is reviewed for impairment. Impairment testing is performed when events or circumstances warrant such testing and considers whether there is an inability to recover the carrying value of an investment that is other than temporary. As of June 30, 2013, no impairment had occurred with respect to the Company's investment in LINN Energy.

**Note 2 – Capitalization**

LinnCo's authorized capital structure consists of two classes of interests: (1) shares with limited voting rights and (2) voting shares, 100% of which are currently held by LINN Energy. At June 30, 2013, LinnCo's issued capitalization consisted of \$1.2 billion in shares and \$1,000 contributed by LINN Energy in connection with

**LINNCO, LLC****NOTES TO FINANCIAL STATEMENTS – Continued**

(Unaudited)

LinnCo's formation and in exchange for its voting share. LinnCo is authorized to issue an unlimited number of shares and voting shares. Additional classes of equity interests may be created upon approval by the Board and the holders of a majority of the outstanding shares and voting shares, voting as separate classes.

***Acquisition of Berry – Pending***

On February 20, 2013, LinnCo and Berry entered into a definitive merger agreement under which LinnCo would acquire all of the outstanding common shares of Berry. Under the terms of the agreement, Berry's shareholders will receive 1.25 LinnCo common shares for each Berry common share they own. This transaction, which is expected to be a tax-free exchange to Berry's shareholders, represents value of \$46.2375 per common share, based on the closing price of LinnCo common shares on February 20, 2013, the last trading day before the public announcement.

At February 21, 2013, the date of the public announcement, the transaction had a preliminary value of approximately \$4.4 billion, including the assumption of approximately \$1.7 billion of Berry's debt. The transaction is subject to approvals by Berry and LinnCo shareholders, LINN Energy unitholders and regulatory agencies. Due to the pending SEC inquiry (see Note 9), the timing of the proposed transaction closing is uncertain. In connection with the proposed transaction described above, LinnCo will contribute Berry to LINN Energy in exchange for newly issued LINN Energy units, after which Berry will be an indirect wholly owned subsidiary of LINN Energy.

**Note 3 – Business**

In October 2012, LinnCo completed its IPO. At no time after LinnCo's formation and prior to the IPO did LinnCo have any operations or own any interest in LINN Energy. After the IPO and as of June 30, 2013, LinnCo's sole purpose was to own LINN Energy units and it had no significant assets or operations other than those related to its interest in LINN Energy. In connection with the pending acquisition of Berry (see Note 2), LinnCo intends to amend its limited liability company agreement to permit the acquisition and subsequent contribution of assets to LINN Energy.

**Note 4 – Summarized Financial Information for Linn Energy, LLC**

Following is summarized statements of operations and balance sheet information for LINN Energy. Additional information on LINN Energy's results of operations and financial position are contained in its Quarterly Report on Form 10-Q for the quarter ended June 30, 2013, which is included in this filing as Exhibit 99.1 and incorporated herein by reference.

**Summarized Linn Energy, LLC Statements of Operations Information**

	<b>Three Months Ended June 30, 2013</b>	<b>Six Months Ended June 30, 2013</b>
	(in thousands)	
Revenues and other	\$ 838,825	\$ 1,207,885
Expenses	(384,581)	(865,988)
Other income and (expenses)	(110,216)	(212,218)
Income tax (expense) benefit	1,129	(6,407)
Net income	<u>\$ 345,157</u>	<u>\$ 123,272</u>

## LINNCO, LLC

## NOTES TO FINANCIAL STATEMENTS – Continued

(Unaudited)

## Summarized Linn Energy, LLC Balance Sheet Information

	<u>June 30, 2013</u>
	(in thousands)
Current assets	\$ 691,380
Noncurrent assets	10,739,614
	<u>11,430,994</u>
Current liabilities	777,257
Noncurrent liabilities	6,422,205
	<u>7,199,462</u>
Unitholders' capital	<u>\$ 4,231,532</u>

**Note 5 – Income Tax**

LinnCo is a limited liability company that has elected to be treated as a corporation for U.S. federal income tax purposes. Deferred income tax assets and liabilities are recognized for temporary differences between the basis of the Company's assets and liabilities for financial and tax reporting purposes. At June 30, 2013, and December 31, 2012, the majority of the Company's temporary difference and associated deferred tax expense resulted from its investment in LINN Energy.

**Note 6 – Distributions and Dividends**

On April 23, 2013, LINN Energy's Board declared a cash distribution of \$0.725 per unit with respect to the first quarter of 2013. The distribution attributable to LinnCo's interest in LINN Energy, totaling approximately \$25 million, was paid to LinnCo on May 15, 2013.

On April 23, 2013, the Company's Board declared a cash dividend of \$0.725 per common share with respect to the first quarter of 2013. Company management determined that no income tax reserve was required to be deducted from the cash dividend declared on April 23, 2013. The dividend, totaling approximately \$25 million, was paid by the Company on May 16, 2013.

In April 2013, LINN Energy's and LinnCo's Boards approved a change in the distribution and dividend policies that provides a distribution and dividend with respect to any quarter may be made, at the discretion of the Boards, (i) within 45 days following the end of each quarter or (ii) in three equal installments within 15, 45 and 75 days following the end of each quarter. The first monthly distributions and dividends were paid in July 2013.

On July 1, 2013, LINN Energy's Board declared a cash distribution of \$0.2416 per unit. The distribution attributable to LinnCo's interest in LINN Energy, totaling approximately \$8 million, was paid to LinnCo on July 15, 2013.

On July 1, 2013, the Company's Board declared a cash dividend of \$0.2416 per common share. Company management has determined that no income tax reserve is required to be deducted from the cash dividend declared on July 1, 2013. The dividend, totaling approximately \$8 million, was paid on July 16, 2013, to shareholders of record as of the close of business on July 10, 2013.

**Note 7 – Supplemental Disclosures to the Statements of Cash Flows**

For the six months ended June 30, 2013, and for the period from April 30, 2012 (inception) to June 30, 2012, LinnCo incurred and recorded approximately \$15 million and \$155,000, respectively, of general and administrative expenses and certain offering costs. Of the expenses and costs incurred for the six months ended June 30, 2013, approximately \$8 million had been paid by LINN Energy on LinnCo's behalf as of June 30, 2013. All of these expenses and costs are paid by LINN Energy on LinnCo's behalf, and therefore, are accounted for as capital contributions and reflected as noncash transactions by LinnCo.



LINNCO, LLC

NOTES TO FINANCIAL STATEMENTS – Continued

(Unaudited)

**Note 8 – Contingencies**

On March 21, 2013, a purported stockholder class action captioned Nancy P. Assad Trust v. Berry Petroleum Co., et al. was filed in the District Court for the City and County of Denver, Colorado, No. 13-CV-31365. The action names as defendants Berry, the members of its board of directors, Bacchus HoldCo, Inc., a direct wholly owned subsidiary of Berry (“HoldCo”), Bacchus Merger Sub, Inc., a direct wholly owned subsidiary of HoldCo (“Bacchus Merger Sub”), LinnCo, LINN Energy and Linn Acquisition Company, LLC, a direct wholly owned subsidiary of LinnCo (“LinnCo Merger Sub”). On April 5, 2013, an amended complaint was filed, which alleges that the individual defendants breached their fiduciary duties in connection with the transactions by engaging in an unfair sales process that resulted in an unfair price for Berry, by failing to disclose all material information regarding the transactions, and that the entity defendants aided and abetted those breaches of fiduciary duty. The amended complaint seeks a declaration that the transactions are unlawful and unenforceable, an order directing the individual defendants to comply with their fiduciary duties, an injunction against consummation of the transactions, or, in the event they are completed, rescission of the transactions, an award of fees and costs, including attorneys’ and experts’ fees and expenses, and other relief. On May 21, 2013, the Colorado District Court stayed and administratively closed the Nancy P. Assad Trust action in favor of the Hall action described below that is pending in the Delaware Court of Chancery.

On April 12, 2013, a purported stockholder class action captioned David Hall v. Berry Petroleum Co., et al. was filed in the Delaware Court of Chancery, C.A. No. 8476-VCG. The complaint names as defendants Berry, the members of its board of directors, HoldCo, Bacchus Merger Sub, LinnCo, LINN Energy and LinnCo Merger Sub. The complaint alleges that the individual defendants breached their fiduciary duties in connection with the transactions by engaging in an unfair sales process that resulted in an unfair price for Berry, by failing to disclose all material information regarding the transactions, and that the entity defendants aided and abetted those breaches of fiduciary duty. The complaint seeks a declaration that the transactions are unlawful and unenforceable, an order directing the individual defendants to comply with their fiduciary duties, an injunction against consummation of the transactions, or, in the event they are completed, rescission of the transactions, an award of fees and costs, including attorneys’ and experts’ fees and expenses, and other relief. After expedited discovery, the plaintiffs in this case made a settlement proposal and the parties are currently engaged in settlement discussions. The Company is unable to estimate a possible loss, or range of possible loss, if any, at this time.

On July 9, 2013, Anthony Booth, individually and on behalf of all other persons similarly situated, filed a class action complaint in the United States District Court, Southern District of Texas, against LINN Energy, Mark E. Ellis, Kolja Rockov, and David B. Rottino (the “Booth Action”). On July 18, 2013, the Catherine A. Fisher Trust, individually and on behalf of all other persons similarly situated, filed a class action complaint in the United States District Court, Southern District of Texas, against the same defendants (the “Fisher Action”). On July 17, 2013, Don Gentry, individually and on behalf of all other persons similarly situated, filed a class action complaint in the United States District Court, Southern District of Texas, against LINN Energy, LinnCo, Mark E. Ellis, Kolja Rockov, David B. Rottino, George A. Alcorn, David D. Dunlap, Terrence S. Jacobs, Michael C. Linn, Joseph P. McCoy, Jeffrey C. Swoveland, and the various underwriters for LinnCo’s initial public offering (the “Gentry Action”) (the Booth Action, Fisher Action, and Gentry Action together, the “Texas Federal Actions”). The Texas Federal Actions each assert claims under Sections 10(b) and 20(a) of the Securities Exchange Act of 1934 (the “Exchange Act”) based on allegations that the Company made false or misleading statements relating to its hedging strategy, the cash flow available for distribution to unitholders, and the Company’s energy production. The Gentry Action asserts additional claims under Sections 11 and 15 of the Securities Act of 1933 based on alleged misstatements relating to these issues in the prospectus and registration statement for LinnCo’s initial public offering. The cases are in their preliminary stages and it is possible that additional similar actions could be filed. As a result, the Company is unable to estimate a possible loss, or range of possible loss, if any.

On July 10, 2013, David Adrian Luciano, individually and on behalf of all other persons similarly situated, filed a class action complaint in the United States District Court, Southern District of New York, against LINN Energy, LinnCo, Mark E. Ellis, Kolja Rockov, David B. Rottino, George A. Alcorn, David D. Dunlap, Terrence S. Jacobs, Michael C. Linn, Joseph P. McCoy, Jeffrey C. Swoveland, and the various underwriters for LinnCo’s initial public offering (the “Luciano Action”). On July 12, 2013, Frank Donio, individually and on behalf of all other persons

**LINNCO, LLC****NOTES TO FINANCIAL STATEMENTS – Continued**

(Unaudited)

similarly situated, filed a class action complaint in the United States District Court, Southern District of New York, against the same defendants (the “Donio Action”). On July 19, 2013, John Cottrell, individually and on behalf of all other persons similarly situated, filed a class action complaint in the United States District Court, Southern District of New York, against LINN Energy, Mark E. Ellis, Kolja Rockov, and David B. Rottino (the “Cottrell Action”). On July 23, 2013, Kevin Feldman, individually and on behalf of all other persons similarly situated, filed a class action complaint in the United States District Court, Southern District of New York, against the same defendants as in the Luciano Action (the “Feldman Action”) (the Luciano Action, Donio Action, Cottrell Action, and Feldman Action together, the “New York Federal Actions”). The Donio Action and the Cottrell Action assert claims under Sections 10(b) and 20(a) of the Exchange Act based on allegations that the Company made false or misleading statements relating to its hedging strategy, the cash flow available for distribution to unitholders, and the Company’s energy production. The Luciano Action and the Feldman Action assert claims under Sections 11 and 15 of the Securities Act of 1933 based on alleged misstatements relating to these issues in the prospectus and registration statement for LinnCo’s initial public offering. The cases are in their preliminary stages and it is possible that additional similar actions could be filed. As a result, the Company is unable to estimate a possible loss, or range of possible loss, if any.

On July 10, 2013, Judy Mesirov, derivatively on behalf of nominal defendant LINN Energy, filed a shareholder derivative petition against Mark E. Ellis, Kolja Rockov, David B. Rottino, Arden L. Walker, Jr., Charlene A. Ripley, Michael C. Linn, Joseph P. McCoy, George A. Alcorn, Terrence S. Jacobs, David D. Dunlap, Jeffrey C. Swoveland, and Linda M. Stephens in the District Court of Harris County, Texas (the “Mesirov Action”). On July 12, 2013, John Peters, derivatively on behalf of nominal defendant LINN Energy, filed a shareholder derivative petition against many of the same defendants in the District Court of Harris County, Texas (the “Peters Action”) (the Mesirov Action and Peters Action together, the “Texas Derivative Actions”). The Texas Derivative Actions assert derivative claims on behalf of LINN Energy against the individual defendants for alleged breaches of fiduciary duty, waste of corporate assets, mismanagement, abuse of control, and unjust enrichment based on factual allegations similar to those in the Texas Federal Actions and the New York Federal Actions. The cases are in their preliminary stages and it is possible that additional similar actions could be filed in the District Court of Harris County, Texas, or in other jurisdictions. As a result, the Company is unable to estimate a possible loss, or range of possible loss, if any.

**Note 9 – SEC Inquiry**

On July 1, 2013, the Company and its affiliate, LINN Energy, (the “Companies”) announced that they have been notified by the staff of the SEC that its Fort Worth Regional Office has commenced a private, nonpublic inquiry regarding the Companies. The SEC has requested the production of documents and communications that are potentially relevant to, among other things, the Companies’ use of non-GAAP financial measures and hedging strategy. The SEC has stated that the fact of the inquiry should not be construed as an indication that the SEC or its staff has a negative view of any entity, individual or security. The Companies are cooperating fully with the SEC in this matter. Due to the pending SEC inquiry, the timing of closing of the proposed merger with Berry is uncertain.

## **Item 2. Management’s Discussion and Analysis of Financial Condition and Results of Operations**

*The following discussion contains forward-looking statements that reflect the Company’s future plans, estimates, beliefs and expected performance. The forward-looking statements are dependent upon events, risks and uncertainties that may be outside the Company’s control. The Company’s actual results could differ materially from those discussed in these forward-looking statements. Factors that could cause or contribute to such differences include, but are not limited to, those factors set forth in “Cautionary Statement” below and in Item 1A. “Risk Factors” in this Quarterly Report on Form 10-Q and in the Annual Report on Form 10-K for the year ended December 31, 2012, and elsewhere in the Annual Report. In light of these risks, uncertainties and assumptions, the forward-looking events discussed may not occur.*

*The following discussion and analysis should be read in conjunction with the financial statements and related notes included in this Quarterly Report on Form 10-Q and in the Company’s Annual Report on Form 10-K for the year ended December 31, 2012. A reference to a “Note” herein refers to the accompanying Notes to Financial Statements contained in Item 1. “Financial Statements.”*

### **General**

LinnCo, LLC (“LinnCo” or the “Company”) is a Delaware limited liability company formed on April 30, 2012, under the Delaware Limited Liability Company Act, that has elected to be treated as a corporation for federal income tax purposes. Linn Energy, LLC (“LINN Energy”), an independent oil and natural gas company traded on the NASDAQ Global Select Market under the symbol “LINE,” owns LinnCo’s sole voting share.

LinnCo’s success is dependent upon the operation and management of LINN Energy and its resulting performance. Therefore, LINN Energy’s Quarterly Report on Form 10-Q for the quarter ended June 30, 2013, has been included in this filing as Exhibit 99.1 and incorporated herein by reference.

### **Business**

At no time after LinnCo’s formation and prior to the initial public offering (“IPO”) did LinnCo have any operations or own any interest in LINN Energy. After the IPO and as of June 30, 2013, LinnCo’s sole purpose was to own units representing limited liability company interests (“units”) in LINN Energy and it had no significant assets or operations other than those related to its interest in LINN Energy. In connection with the pending acquisition of Berry Petroleum Company (“Berry”) (see Note 2), LinnCo intends to amend its limited liability company agreement to permit the acquisition and subsequent contribution of assets to LINN Energy.

### **Acquisition of Berry – Pending**

On February 20, 2013, LinnCo and Berry entered into a definitive merger agreement under which LinnCo would acquire all of the outstanding common shares of Berry. Under the terms of the agreement, Berry’s shareholders will receive 1.25 LinnCo common shares for each Berry common share they own. This transaction, which is expected to be a tax-free exchange to Berry’s shareholders, represents value of \$46.2375 per common share, based on the closing price of LinnCo common shares on February 20, 2013, the last trading day before the public announcement.

At February 21, 2013, the date of the public announcement, the transaction had a preliminary value of approximately \$4.4 billion, including the assumption of approximately \$1.7 billion of Berry’s debt. The transaction is subject to approvals by Berry and LinnCo shareholders, LINN Energy unitholders and regulatory agencies. Due to the pending SEC inquiry (see Note 9), the timing of the proposed transaction closing is uncertain. In connection with the proposed transaction described above, LinnCo will contribute Berry to LINN Energy in exchange for newly issued LINN Energy units, after which Berry will be an indirect wholly owned subsidiary of LINN Energy.

### **Results of Operations**

#### ***Equity Income from Investment in Linn Energy, LLC***

The Company’s results of operations primarily consists of its share of earnings of LINN Energy attributed to the units the Company owns. At June 30, 2013, the Company owned approximately 15% of LINN Energy’s outstanding units. The percentage ownership of LINN Energy could change over time due to the Company’s

**Item 2. Management’s Discussion and Analysis of Financial Condition and Results of Operations - Continued**

ownership of additional units or other issuances or repurchases of units by LINN Energy. The Company uses the equity method of accounting for its investment in LINN Energy and records earnings (losses) as described below.

Following is summarized statements of operations information for LINN Energy. Additional information on LINN Energy’s results of operations and financial position are contained in its Quarterly Report on Form 10-Q for the quarter ended June 30, 2013, which is included in this filing as Exhibit 99.1 and incorporated herein by reference.

**Linn Energy, LLC**

	<b>Three Months Ended June 30, 2013</b>	<b>Six Months Ended June 30, 2013</b>
	(in thousands)	
Revenues and other	\$ 838,825	\$ 1,207,885
Expenses	(384,581)	(865,988)
Other income and (expenses)	(110,216)	(212,218)
Income tax (expense) benefit	1,129	(6,407)
Net income	<u>\$ 345,157</u>	<u>\$ 123,272</u>

***General and Administrative Expenses***

The Company’s general and administrative expenses are associated with managing the business and affairs of LinnCo. For the three months and six months ended June 30, 2013, LinnCo incurred total general and administrative expenses of approximately \$3 million and \$14 million, respectively, of which approximately \$8 million had been paid by LINN Energy on LinnCo’s behalf as of June 30, 2013. The expenses for the three months and six months ended June 30, 2013, include approximately \$2 million and \$13 million, respectively, of transaction costs related to professional services rendered by third parties in connection with the pending acquisition of Berry. The expenses for the three months and six months ended June 30, 2013, also include approximately \$344,000 and \$806,000, respectively, related to services provided by LINN Energy necessary for the conduct of LinnCo’s business, such as accounting, legal, tax, information technology and other expenses. For the period from April 30, 2012 (inception) to June 30, 2012, LinnCo incurred total general and administrative expenses of approximately \$155,000. Because all general and administrative expenses are actually paid by LINN Energy on LinnCo’s behalf, no cash is disbursed by LinnCo.

***Income Tax Expense***

Income tax expense of approximately \$25 million and \$10 million, respectively, for the three months and six months ended June 30, 2013, is based on the Company’s net income for the periods, primarily associated with its equity income from its investment in LINN Energy.

***Liquidity and Capital Resources***

The Company’s authorized capital structure consists of two classes of interests: (1) shares with limited voting rights, which were issued in the IPO and (2) voting shares, 100% of which are held by LINN Energy. At June 30, 2013, LinnCo’s issued capitalization consisted of \$1.2 billion in common shares representing limited liability company interests (“shares”) and \$1,000 contributed by LINN Energy in connection with LinnCo’s formation and in exchange for its voting share. Additional classes of equity interests may be created upon approval by the Board and the holders of a majority of the outstanding shares and voting shares, voting as separate classes.

LINN Energy has agreed to provide to LinnCo, or to pay on LinnCo’s behalf, any legal, accounting, tax advisory, financial advisory and engineering fees, printing costs or other administrative and out-of-pocket expenses incurred by LinnCo, along with any other expenses incurred in connection with any public offering of shares in LinnCo or

## Item 2. Management’s Discussion and Analysis of Financial Condition and Results of Operations - Continued

incurred as a result of being a publicly traded entity. These expenses include costs associated with annual, quarterly and other reports to holders of LinnCo shares, tax return and Form 1099 preparation and distribution, NASDAQ listing fees, printing costs, independent auditor fees and expenses, legal counsel fees and expenses, limited liability company governance and compliance expenses and registrar and transfer agent fees.

The Company expects neither to generate nor to require significant cash in its ongoing business. Any cash received from the sale of additional shares will be immediately used to purchase additional LINN Energy units. Accordingly, the Company does not anticipate any other sources or needs for additional liquidity.

### *Distributions and Dividends*

Within five (5) business days after receiving a cash distribution related to its interest in LINN Energy units, LinnCo is required to pay the cash received, net of reserves for its income tax liability (“tax reserve”), if any, as dividends to its shareholders. The following provides a summary of dividends paid by the Company during the six months ended June 30, 2013:

<u>Date Paid</u>	<u>Dividends Per Share</u>	<u>Total Dividends</u>
		(in millions)
May 2013	\$ 0.725	\$ 25
February 2013	\$ 0.71 <sup>(1)</sup>	\$ 25

<sup>(1)</sup> This amount is net of the tax reserve of \$0.015 per common share.

In April 2013, LINN Energy’s and LinnCo’s Boards approved a change in the distribution and dividend policies that provides a distribution and dividend with respect to any quarter may be made, at the discretion of the Boards, (i) within 45 days following the end of each quarter or (ii) in three equal installments within 15, 45 and 75 days following the end of each quarter. The first monthly distributions and dividends were paid in July 2013.

On July 1, 2013, LINN Energy’s Board declared a cash distribution of \$0.2416 per unit. The distribution attributable to LinnCo’s interest in LINN Energy, totaling approximately \$8 million, was paid to LinnCo on July 15, 2013.

On July 1, 2013, the Company’s Board declared a cash dividend of \$0.2416 per common share. Company management has determined that no income tax reserve is required to be deducted from the cash dividend declared on July 1, 2013. The dividend, totaling approximately \$8 million, was paid on July 16, 2013, to shareholders of record as of the close of business on July 10, 2013.

### *Contingencies*

On March 21, 2013, a purported stockholder class action captioned Nancy P. Assad Trust v. Berry Petroleum Co., et al. was filed in the District Court for the City and County of Denver, Colorado, No. 13-CV-31365. The action names as defendants Berry, the members of its board of directors, Bacchus HoldCo, Inc., a direct wholly owned subsidiary of Berry (“HoldCo”), Bacchus Merger Sub, Inc., a direct wholly owned subsidiary of HoldCo (“Bacchus Merger Sub”), LinnCo, LINN Energy and Linn Acquisition Company, LLC, a direct wholly owned subsidiary of LinnCo (“LinnCo Merger Sub”). On April 5, 2013, an amended complaint was filed, which alleges that the individual defendants breached their fiduciary duties in connection with the transactions by engaging in an unfair sales process that resulted in an unfair price for Berry, by failing to disclose all material information regarding the transactions, and that the entity defendants aided and abetted those breaches of fiduciary duty. The amended complaint seeks a declaration that the transactions are unlawful and unenforceable, an order directing the individual defendants to comply with their fiduciary duties, an injunction against consummation of the transactions, or, in the event they are completed, rescission of the transactions, an award of fees and costs, including attorneys’ and experts’ fees and expenses, and other relief. On May 21, 2013, the Colorado District Court stayed and administratively



**Item 2. Management’s Discussion and Analysis of Financial Condition and Results of Operations - Continued**

closed the Nancy P. Assad Trust action in favor of the Hall action described below that is pending in the Delaware Court of Chancery.

On April 12, 2013, a purported stockholder class action captioned David Hall v. Berry Petroleum Co., et al. was filed in the Delaware Court of Chancery, C.A. No. 8476-VCG. The complaint names as defendants Berry, the members of its board of directors, HoldCo, Bacchus Merger Sub, LinnCo, LINN Energy and LinnCo Merger Sub. The complaint alleges that the individual defendants breached their fiduciary duties in connection with the transactions by engaging in an unfair sales process that resulted in an unfair price for Berry, by failing to disclose all material information regarding the transactions, and that the entity defendants aided and abetted those breaches of fiduciary duty. The complaint seeks a declaration that the transactions are unlawful and unenforceable, an order directing the individual defendants to comply with their fiduciary duties, an injunction against consummation of the transactions, or, in the event they are completed, rescission of the transactions, an award of fees and costs, including attorneys’ and experts’ fees and expenses, and other relief. After expedited discovery, the plaintiffs in this case made a settlement proposal and the parties are currently engaged in settlement discussions. The Company is unable to estimate a possible loss, or range of possible loss, if any, at this time.

On July 9, 2013, Anthony Booth, individually and on behalf of all other persons similarly situated, filed a class action complaint in the United States District Court, Southern District of Texas, against LINN Energy, Mark E. Ellis, Kolja Rockov, and David B. Rottino (the “Booth Action”). On July 18, 2013, the Catherine A. Fisher Trust, individually and on behalf of all other persons similarly situated, filed a class action complaint in the United States District Court, Southern District of Texas, against the same defendants (the “Fisher Action”). On July 17, 2013, Don Gentry, individually and on behalf of all other persons similarly situated, filed a class action complaint in the United States District Court, Southern District of Texas, against LINN Energy, LinnCo, Mark E. Ellis, Kolja Rockov, David B. Rottino, George A. Alcorn, David D. Dunlap, Terrence S. Jacobs, Michael C. Linn, Joseph P. McCoy, Jeffrey C. Swoveland, and the various underwriters for LinnCo’s initial public offering (the “Gentry Action”) (the Booth Action, Fisher Action, and Gentry Action together, the “Texas Federal Actions”). The Texas Federal Actions each assert claims under Sections 10(b) and 20(a) of the Securities Exchange Act of 1934 (the “Exchange Act”) based on allegations that the Company made false or misleading statements relating to its hedging strategy, the cash flow available for distribution to unitholders, and the Company’s energy production. The Gentry Action asserts additional claims under Sections 11 and 15 of the Securities Act of 1933 based on alleged misstatements relating to these issues in the prospectus and registration statement for LinnCo’s initial public offering. The cases are in their preliminary stages and it is possible that additional similar actions could be filed. As a result, the Company is unable to estimate a possible loss, or range of possible loss, if any.

On July 10, 2013, David Adrian Luciano, individually and on behalf of all other persons similarly situated, filed a class action complaint in the United States District Court, Southern District of New York, against LINN Energy, LinnCo, Mark E. Ellis, Kolja Rockov, David B. Rottino, George A. Alcorn, David D. Dunlap, Terrence S. Jacobs, Michael C. Linn, Joseph P. McCoy, Jeffrey C. Swoveland, and the various underwriters for LinnCo’s initial public offering (the “Luciano Action”). On July 12, 2013, Frank Donio, individually and on behalf of all other persons similarly situated, filed a class action complaint in the United States District Court, Southern District of New York, against the same defendants (the “Donio Action”). On July 19, 2013, John Cottrell, individually and on behalf of all other persons similarly situated, filed a class action complaint in the United States District Court, Southern District of New York, against LINN Energy, Mark E. Ellis, Kolja Rockov, and David B. Rottino (the “Cottrell Action”). On July 23, 2013, Kevin Feldman, individually and on behalf of all other persons similarly situated, filed a class action complaint in the United States District Court, Southern District of New York, against the same defendants as in the Luciano Action (the “Feldman Action”) (the Luciano Action, Donio Action, Cottrell Action, and Feldman Action together, the “New York Federal Actions”). The Donio Action and the Cottrell Action assert claims under Sections 10(b) and 20(a) of the Exchange Act based on allegations that the Company made false or misleading statements relating to its hedging strategy, the cash flow available for distribution to unitholders, and the Company’s energy production. The Luciano Action and the Feldman Action assert claims under Sections 11 and 15 of the Securities Act of 1933 based on alleged misstatements relating to these issues in the prospectus and registration statement for LinnCo’s initial public offering. The cases are in their preliminary stages and it is possible that additional similar actions could be filed. As a result, the Company is unable to estimate a possible loss, or range of possible loss, if any.



## **Item 2. Management’s Discussion and Analysis of Financial Condition and Results of Operations - Continued**

On July 10, 2013, Judy Mesirov, derivatively on behalf of nominal defendant LINN Energy, filed a shareholder derivative petition against Mark E. Ellis, Kolja Rockov, David B. Rottino, Arden L. Walker, Jr., Charlene A. Ripley, Michael C. Linn, Joseph P. McCoy, George A. Alcorn, Terrence S. Jacobs, David D. Dunlap, Jeffrey C. Swoveland, and Linda M. Stephens in the District Court of Harris County, Texas (the “Mesirov Action”). On July 12, 2013, John Peters, derivatively on behalf of nominal defendant LINN Energy, filed a shareholder derivative petition against many of the same defendants in the District Court of Harris County, Texas (the “Peters Action”) (the Mesirov Action and Peters Action together, the “Texas Derivative Actions”). The Texas Derivative Actions assert derivative claims on behalf of LINN Energy against the individual defendants for alleged breaches of fiduciary duty, waste of corporate assets, mismanagement, abuse of control, and unjust enrichment based on factual allegations similar to those in the Texas Federal Actions and the New York Federal Actions. The cases are in their preliminary stages and it is possible that additional similar actions could be filed in the District Court of Harris County, Texas, or in other jurisdictions. As a result, the Company is unable to estimate a possible loss, or range of possible loss, if any.

### **Critical Accounting Policies and Estimates**

The discussion and analysis of the Company’s financial condition and results of operations is based upon the financial statements, which have been prepared in accordance with GAAP. The preparation of these financial statements requires management of the Company to make estimates and assumptions about future events. These estimates and the underlying assumptions affect the amount of assets and liabilities reported, disclosures about contingent assets and liabilities, and reported amounts of expenses. These estimates and assumptions are based on management’s best estimates and judgment. Management evaluates its estimates and assumptions on an ongoing basis using historical experience and other factors, including the current economic environment, which management believes to be reasonable under the circumstances. Such estimates and assumptions are adjusted when facts and circumstances dictate. As future events and their effects cannot be determined with precision, actual results could differ from these estimates. Any changes in estimates resulting from continuous changes in the economic environment will be reflected in the financial statements in future periods.

### ***Accounting for Investment in Linn Energy, LLC***

The Company uses the equity method of accounting related to its ownership interest in LINN Energy’s net income (losses). The Company records its share of LINN Energy’s net income (losses) in the period in which it is earned. At June 30, 2013, the Company owned approximately 15% of LINN Energy’s outstanding units. The Company’s ownership percentage could change as LINN Energy issues or repurchases additional units. Changes in the Company’s ownership percentage affect its net income (losses).

The initial carrying amount of the Company’s investment in LINN Energy exceeded the Company’s ownership interest in LINN Energy’s underlying net assets by approximately \$516 million. The difference was attributable to proved and unproved oil and natural gas properties, senior notes and equity method goodwill. These amounts are included in “investment in Linn Energy, LLC” on the balance sheet and are amortized over the lives of the related assets and liabilities. Such amortization is included in the equity income from the Company’s investment in LINN Energy. Equity method goodwill is not amortized; however, the investment is reviewed for impairment. Impairment testing is performed when events or circumstances warrant such testing and considers whether there is an inability to recover the carrying value of an investment that is other than temporary. As of June 30, 2013, no impairment had occurred with respect to the Company’s investment in LINN Energy.

### **Cautionary Statement**

This Quarterly Report on Form 10-Q contains forward-looking statements that are subject to a number of risks and uncertainties, many of which are beyond the Company’s control. Because substantially all of LinnCo’s assets consist of its interests in LINN Energy’s units, these risks and uncertainties primarily relate to LINN Energy’s business which include the following:

- business strategy;
- acquisition strategy;
- ability to consummate the pending merger with Berry;
- effects of the pending SEC inquiry and other legal proceedings;

**Item 2. Management’s Discussion and Analysis of Financial Condition and Results of Operations - Continued**

- financial strategy;
- ability to maintain or grow distributions;
- drilling locations;
- oil, natural gas and natural gas liquids (“NGL”) reserves;
- realized oil, natural gas and NGL prices;
- production volumes;
- lease operating expenses, general and administrative expenses and development costs;
- future operating results;
- plans, objectives, expectations and intentions; and
- taxes.

All of these types of statements, other than statements of historical fact included in this Quarterly Report on Form 10-Q, are forward-looking statements. These forward-looking statements may be found in Item 2. In some cases, forward-looking statements can be identified by terminology such as “may,” “will,” “could,” “should,” “expect,” “plan,” “project,” “intend,” “anticipate,” “believe,” “estimate,” “predict,” “potential,” “pursue,” “target,” “continue,” the negative of such terms or other comparable terminology.

The forward-looking statements contained in this Quarterly Report on Form 10-Q are largely based on LINN Energy and Company expectations, which reflect estimates and assumptions made by LINN Energy and Company management. These estimates and assumptions reflect management’s best judgment based on currently known market conditions and other factors. Although the Company believes such estimates and assumptions to be reasonable, they are inherently uncertain and involve a number of risks and uncertainties beyond its control. In addition, management’s assumptions may prove to be inaccurate. The Company cautions that the forward-looking statements contained in this Quarterly Report on Form 10-Q are not guarantees of future performance, and it cannot assure any reader that such statements will be realized or the forward-looking statements or events will occur. Actual results may differ materially from those anticipated or implied in forward-looking statements due to factors set forth in Item 1A. “Risk Factors” in this Quarterly Report on Form 10-Q and in the Annual Report on Form 10-K for the year ended December 31, 2012, and elsewhere in the Annual Report. The forward-looking statements speak only as of the date made and, other than as required by law, the Company undertakes no obligation to publicly update or revise any forward-looking statement, whether as a result of new information, future events or otherwise.

### **Item 3. Quantitative and Qualitative Disclosures About Market Risk**

The nature of the Company's business and operations is such that no activities or transactions are conducted or entered into by the Company that would require it to have a discussion under this item.

For a discussion of these matters as they pertain to LINN Energy, please read Item 3. "Quantitative and Qualitative Disclosures About Market Risk" of LINN Energy's Quarterly Report on Form 10-Q for the quarter ended June 30, 2013, which is included in this filing as Exhibit 99.1 and incorporated herein by reference as activities of LINN Energy have an impact on the Company's results of operations and financial position.

### **Item 4. Controls and Procedures**

#### **Evaluation of Disclosure Controls and Procedures**

The Company maintains disclosure controls and procedures that are designed to ensure that information required to be disclosed in the Company's reports under the Securities Exchange Act of 1934, as amended (the "Exchange Act") is recorded, processed, summarized and reported within the time periods specified in the SEC's rules and forms, and that such information is accumulated and communicated to management, including the Company's Chief Executive Officer and Chief Financial Officer, and the Company's Audit Committee of the Board of Directors, as appropriate, to allow timely decisions regarding required disclosure. In designing and evaluating the disclosure controls and procedures, management recognizes that any controls and procedures, no matter how well designed and operated, can provide only reasonable assurance of achieving the desired control objectives, and management is required to apply its judgment in evaluating the cost-benefit relationship of possible controls and procedures.

The Company carried out an evaluation under the supervision and with the participation of its management, including its Chief Executive Officer and Chief Financial Officer, of the effectiveness of its disclosure controls and procedures as of the end of the period covered by this report. Based on this evaluation, the Chief Executive Officer and Chief Financial Officer concluded that the Company's disclosure controls and procedures were effective as of June 30, 2013.

#### **Changes in the Company's Internal Control Over Financial Reporting**

The Company's management is also responsible for establishing and maintaining adequate internal controls over financial reporting, as defined in Rules 13a-15(f) and 15d-15(f) of the Exchange Act. The Company's internal controls were designed to provide reasonable assurance as to the reliability of its financial reporting and the preparation and presentation of the financial statements for external purposes in accordance with accounting principles generally accepted in the United States.

Because of its inherent limitations, internal control over financial reporting may not detect or prevent misstatements. Projections of any evaluation of the effectiveness to future periods are subject to the risk that controls may become inadequate because of changes in conditions, or that the degree of compliance with the policies or procedures may deteriorate.

There were no changes in the Company's internal controls over financial reporting during the second quarter of 2013 that materially affected, or were reasonably likely to materially affect, the Company's internal control over financial reporting.

## **Part II - Other Information**

### **Item 1. Legal Proceedings**

For a discussion of legal proceedings, see Note 8 of Notes to Financial Statements.

### **Item 1A. Risk Factors**

Our business has many risks. Factors that could materially adversely affect our business, financial position, results of operations, liquidity or the trading price of our shares are described in Item 1A. “Risk Factors” in our Amendment No. 1 to the Annual Report on Form 10-K/A for the year ended December 31, 2012. As of the date of this report, these risk factors have not changed materially. This information should be considered carefully, together with other information in this report and other reports and materials we file with the United States Securities and Exchange Commission (“SEC”).

### **Item 2. Unregistered Sales of Equity Securities and Use of Proceeds**

None

Draft

**Item 6. Exhibits**

<b>Exhibit Number</b>	<b>Description</b>
31.1*	— Section 302 Certification of Mark E. Ellis, Chairman, President and Chief Executive Officer of LinnCo, LLC
31.2*	— Section 302 Certification of Kolja Rockov, Executive Vice President and Chief Financial Officer of LinnCo, LLC
32.1*	— Section 906 Certification of Mark E. Ellis, Chairman, President and Chief Executive Officer of LinnCo, LLC
32.2*	— Section 906 Certification of Kolja Rockov, Executive Vice President and Chief Financial Officer of LinnCo, LLC
99.1**	— Linn Energy, LLC's Quarterly Report on Form 10-Q for the quarter ended June 30, 2013
99.2*	— Linn Energy, LLC's Amendment No. 1 to the Quarterly Report on Form 10-Q/A for the quarter ended June 30, 2013, filed on October xx, 2013
101.INS	— XBRL Instance Document (previously furnished as Exhibit 101.INS to the Quarterly Report on Form 10-Q filed on August 8, 2013)
101.SCH	— XBRL Taxonomy Extension Schema Document (previously furnished as Exhibit 101.SCH to the Quarterly Report on Form 10-Q filed on August 8, 2013)
101.CAL	— XBRL Taxonomy Extension Calculation Linkbase Document (previously furnished as Exhibit 101.CAL to the Quarterly Report on Form 10-Q filed on August 8, 2013)
101.DEF	— XBRL Taxonomy Extension Definition Linkbase Document (previously furnished as Exhibit 101.DEF to the Quarterly Report on Form 10-Q filed on August 8, 2013)
101.LAB	— XBRL Taxonomy Extension Label Linkbase Document (previously furnished as Exhibit 101.LAB to the Quarterly Report on Form 10-Q filed on August 8, 2013)
101.PRE	— XBRL Taxonomy Extension Presentation Linkbase Document (previously furnished as Exhibit 101.PRE to the Quarterly Report on Form 10-Q filed on August 8, 2013)

\* Filed herewith.

\*\* Previously filed.

**SIGNATURE**

Pursuant to the requirements of the Securities Exchange Act of 1934, the registrant has duly caused this report to be signed on its behalf by the undersigned, thereunto duly authorized.

**LinnCo, LLC**  
(Registrant)

Date: October xx, 2013

---

David B. Rottino  
Senior Vice President of Finance and Chief Accounting Officer  
(As Duly Authorized Officer and Chief Accounting Officer)

DRAFT